BRITISH COLUMBIA
The Best Place on Earth

Ministry of Energy and Mines
BC Geological Survey

Assessment Report
Title Page and Summary

TYPE OF REPORT [type of survey(s)]: Drilling, Mapping & Sampling on Schaft Creek Deposit **TOTAL COST:** $4,788,179.27

AUTHOR(S): Elmer B. Stewart **SIGNATURE(S):** Elmer B Stewart

NOTICE OF WORK PERMIT NUMBER(S)/DATE(S): MX-1-647/MARCH 31, 2011 **YEAR OF WORK:** 2012

STATEMENT OF WORK - CASH PAYMENTS EVENT NUMBER(S)/DATE(S): 5433739/2013/FEB/22

PROPERTY NAME: SCHAFT CREEK PROPERTY

CLAIM NAME(S) (on which the work was done): LIST ATTACHED

COMMODITIES SOUGHT: COPPER, GOLD, SILVER, MOLYBDENUM

MINERAL INVENTORY MINFILE NUMBER(S), IF KNOWN: 104G

MINING DIVISION: LIARD MINING DIVISION **NTS/BCGS:** WGS84, ZONE 9N

LATITUDE: 57 ° 9 ' 55 " **LONGITUDE:** 130 ° 53 ' 1 " **(at centre of work)**

OWNER(S):
1) COPPER FOX METALS INC. 2)

MAILING ADDRESS:
SUITE 650, 340 - 12 AVE SW
CALGARY, AB T2R 1L5

OPERATOR(S) [who paid for the work]:
1) COPPER FOX METALS INC. 2)

MAILING ADDRESS:

PROPERTY GEOLOGY KEYWORDS (lithology, age, stratigraphy, structure, alteration, mineralization, size and attitude):
HICKMAN BATHOLITH, MIDDLE TO LATE TRIASSIC-AGE STIKINE PLUTONIC SUITE, ANDESITIC TO BASLTIC VOLCANIC ROCKS

REFERENCES TO PREVIOUS ASSESSMENT WORK AND ASSESSMENT REPORT NUMBERS:

Next Page

TYPE OF WORK IN THIS REPORT	EXTENT OF WORK (IN METRIC UNITS)	ON WHICH CLAIMS	PROJECT COSTS APPORTIONED (incl. support)
GEOLOGICAL (scale, area)			
Ground, mapping			
Photo interpretation			
GEOPHYSICAL (line-kilometres)			
Ground			
Magnetic			
Electromagnetic			
Induced Polarization			
Radiometric			
Seismic			
Other			
Airborne			
GEOCHEMICAL (number of samples analysed for...)			
Soil			
Silt			
Rock			
Other			
DRILLING (total metres; number of holes, size)			
Core	2,266.18m; 5,HQ, NQ & BQ		4,788,179.27
Non-core			
RELATED TECHNICAL			
Sampling/assaying			
Petrographic			
Mineralographic			
Metallurgic			
PROSPECTING (scale, area)			
PREPARATORY / PHYSICAL			
Line/grid (kilometres)			
Topographic/Photogrammetric (scale, area)			
Legal surveys (scale, area)			
Road, local access (kilometres)/trail			
Trench (metres)			
Underground dev. (metres)			
Other			
		TOTAL COST:	$4,788,179.27

Claim Name(s) (on which work was done)

Tenure #	Claim Name	Issue Date	Good To Date	Status	Area (ha)
952412	RETERN100	2012/feb/24	2018/dec/15	GOOD	104.304
952423	RETERN101	2012/feb/24	2018/dec/15	GOOD	52.1522
952427	RETERN 102	2012/feb/24	2018/dec/15	GOOD	52.0814
952428	RETERN 103	2012/feb/24	2018/dec/15	GOOD	34.7346
855868	TERN 120	2011/may/30	2018/dec/15	GOOD	295.4047
855869	TERN 121	2011/may/30	2018/dec/15	GOOD	34.7542
855872	TERN 103	2011/may/30	2018/dec/15	GOOD	138.7507
865007	TERN 125	2011/jul/07	2018/dec/15	GOOD	243.131
865167	TERN 127	2011/jul/08	2018/dec/15	GOOD	242.9604
866050	TERN 128	2011/jul/13	2018/dec/15	GOOD	104.2511
866517	TERN 130	2011/jul/18	2018/dec/15	GOOD	138.7842
866518	TERN 131	2011/jul/18	2018/dec/15	GOOD	208.137
866536	TERN 132	2011/jul/18	2018/dec/15	GOOD	208.0058
866630	TERN 131	2011/jul/19	2018/dec/15	GOOD	51.9883
866669	TERN 133	2011/jul/20	2018/dec/15	GOOD	69.3512
866670	TERN 134	2011/jul/20	2018/dec/15	GOOD	34.715
866671	TERN 135	2011/jul/20	2018/dec/15	GOOD	17.3328
866677	TERN 135	2011/jul/20	2018/dec/15	GOOD	17.3287
866678	TERN 136	2011/jul/20	2018/dec/15	GOOD	86.822
866889	TERN 137	2011/jul/20	2018/dec/15	GOOD	17.3428
866909	JUSKATLA RESOURCES 2	2011/jul/20	2018/dec/15	GOOD	104.2799
900609	JUSKATLA RESOURCES 3	2011/sep/25	2018/dec/15	GOOD	17.3566
900629	JUSKATLA RESOURCE 4	2011/sep/25	2018/dec/15	GOOD	34.6717
903029	JUSKATLA RESOURCES 5	2011/sep/28	2018/dec/15	GOOD	17.3584
903049	JUSKATL RESOIURCES 6	2011/sep/28	2018/dec/15	GOOD	17.3308
903069	JUSKATLA RESOURCES 7	2011/sep/28	2018/dec/15	GOOD	34.6917
903089	JUSKATLA RESOURCES 8	2011/sep/28	2018/dec/15	GOOD	17.3742
908069	TERN AROUND	2011/oct/08	2018/dec/15	GOOD	69.5009
910209	TERN AROUND	2011/oct/12	2018/dec/15	GOOD	121.455
910229	TERN AROUND	2011/oct/12	2018/dec/15	GOOD	121.5508
927669	TERN LEFT	2011/nov/01	2018/dec/15	GOOD	69.5086
928489	TERN WEST	2011/nov/08	2018/dec/15	GOOD	69.493
955309	TERN NORTH	2012/mar/04	2018/dec/15	GOOD	225.3319
961029	NORTH TERN 2	2012/mar/13	2018/dec/15	GOOD	416.2977
961049	NORT TERN 3	2012/mar/13	2018/dec/15	GOOD	381.9542
971956	TERN SOUTH 2	2012/mar/26	2018/dec/15	GOOD	382.3436
854488	SILVER FOX 86	2011/may/13	2018/dec/15	GOOD	366.5575
854495	SILVER FOX 87	2011/may/13	2018/dec/15	GOOD	366.2694
854513	SILVER FOX 89	2011/may/14	2018/dec/15	GOOD	157.1843
854523	WHITE RABBIT 90	2011/may/14	2018/dec/15	GOOD	208.9252
854536	SILVER FOX 91	2011/may/14	2018/dec/15	GOOD	156.9374
855206	PTARMIGAN 93	2011/may/18	2018/dec/15	GOOD	208.7684
855207	PTARMIGAN 95	2011/may/18	2018/dec/15	GOOD	278.339
855348	WHITE RABBIT 92	2011/may/21	2018/dec/15	GOOD	104.4313
855461	PTARMIGAN 97	2011/may/24	2018/dec/15	GOOD	104.3678
855735	WHITE RABBIT 101	2011/may/26	2018/dec/15	GOOD	191.496
855736	WHITE RABBIT 102	2011/may/26	2018/dec/15	GOOD	139.3092
855842	PTARMIGAN 103	2011/may/27	2018/dec/15	GOOD	104.3915
856232	SILVER FOX 118	2011/jun/03	2018/dec/15	GOOD	139.7259
856238	SILVER FOX 119	2011/jun/03	2018/dec/15	GOOD	157.23
936631	EAGLE 815	2011/dec/07	2018/dec/15	GOOD	262.1002
946510	EAGLE 816	2012/feb/06	2018/dec/15	GOOD	384.3474
970769	SILVER RABBIT	2012/mar/24	2018/dec/15	GOOD	435.0489

970789	SILVER RABBIT 2	2012/mar/24	2018/dec/15	GOOD	347.9524
971953	TERN SOUTH	2012/mar/26	2018/dec/15	GOOD	208.6899
971957	TERN SOUTH 3	2012/mar/26	2018/dec/15	GOOD	104.355
978394	SOUTH TERN 4	2012/apr/06	2018/dec/15	GOOD	260.8388
978694	CROWN 500	2012/apr/09	2018/dec/15	GOOD	400.1872
978695	CROWN 501	2012/apr/09	2018/dec/15	GOOD	417.5738
978696	CROWN 502	2012/apr/09	2018/dec/15	GOOD	417.5846
978697	CROWN 503	2012/apr/09	2018/dec/15	GOOD	139.2108
978732	CROWN 504	2012/apr/10	2018/dec/15	GOOD	434.8568
978733	CROWN 505	2012/apr/10	2018/dec/15	GOOD	208.7595
978734	CROWN 506	2012/apr/10	2018/dec/15	GOOD	434.779
978739	CROWN 507	2012/apr/10	2018/dec/15	GOOD	243.6704
978892	CROWN 507	2012/apr/10	2018/dec/15	GOOD	295.9702
978912	CROWN 508	2012/apr/10	2018/dec/15	GOOD	191.5177
978913	CROWN 509	2012/apr/10	2018/dec/15	GOOD	278.5544
979914	CROWN 510	2012/apr/12	2018/dec/15	GOOD	191.3341
979915	CROWN 511	2012/apr/12	2018/dec/15	GOOD	435.1219
979916	CROWN 512	2012/apr/12	2018/dec/15	GOOD	69.6198
979917	CROWN 513	2012/apr/12	2018/dec/15	GOOD	417.8764
979918	CROWN 514	2012/apr/12	2018/dec/15	GOOD	347.8393
984402	CROWN 515	2012/may/08	2018/dec/15	GOOD	417.7842
984422	CROWN 516	2012/may/08	2018/dec/15	GOOD	435.2212
984442	CROWN 517	2012/may/08	2018/dec/15	GOOD	383.0989
985562	CROWN 519	2012/may/10	2018/dec/15	GOOD	434.6695
985563	CROWN 520	2012/may/10	2018/dec/15	GOOD	434.4922
986762	RETERN 105	2012/may/16	2018/dec/15	GOOD	17.3408
986782	CROWN 521	2012/may/16	2018/dec/15	GOOD	434.6827
986802	CROWN 522	2012/may/16	2018/dec/15	GOOD	417.2993
992022	PANDA 1	2012/may/31	2018/dec/15	GOOD	434.2899
992023	PANDA 2	2012/may/31	2018/dec/15	GOOD	417.1348
992042	PANDA 3	2012/may/31	2018/dec/15	GOOD	434.6455
992062	PANDA 4	2012/may/31	2018/dec/15	GOOD	347.2546
517462		2005/jul/12	2018/dec/15	GOOD	17.436
521312	SCHAFT 1	2005/oct/18	2018/dec/15	GOOD	191.784
569460	GREATER KOPPER	2007/nov/05	2018/dec/15	GOOD	2769.098
884429	GOLD BEAR	2011/aug/07	2018/dec/15	GOOD	87.0967

ASSESSMENT REPORT
Drilling, Mapping & Sampling
On Schaft Creek Project

Schaft Creek Property

Telegraph Creek Map Area
(NTS 104G/.016, .017 & .026)
Liard Mining Division, Northwestern British Columbia,
Latitude 57°9'55"N, Longitude 130°53'1"W (at centre of work)
UTM Zone: NAD 83, Zone 9
Easting: 308444 / Northing: 6363252

for

By Elmer B. Stewart, P.Geol., MSc.
February 22, 2013

Amended October 11, 2013

BC Geological Survey
Assessment Report
33938

SUMMARY

Schaft Creek Project is a large porphyry copper-molybdenum-gold-silver deposit located in the Iskut-Stikine region of north-western British Columbia, approximately 60 km southwest of Telegraph Creek and 1,050 km north of Vancouver. The Schaft Creek Property was first discovered in the late 1950s, and has an extensive exploration history including the completion of 410 drillholes totalling 98,445.82 m. The Project is at an advanced stage of exploration, with a preliminary feasibility study completed in September 2008 and a feasibility study completed in February 2013.

The Schaft Creek deposit is considered a calc-alkalic copper-molybdenum porphyry system related to an elongate, high-energy, structurally controlled breccia system. Historically the Schaft Creek deposit has been divided into three zones; the Liard (Main) Zone, the Paramount Zone, and the West Breccia Zone. For estimation purposes, and due to the geometry of the mineralization, the West Breccia Zone has been included within the Paramount Zone. The Liard Zone is the largest, measuring ~900 m by 1,300 m and is related to the intrusion of feldspar quartz-porphyry dikes, while the Paramount Zone is a structurally controlled, mineralized zone extends along the west margin of the Main Zone to the north and is closely related to a north-south trending breccia zone.

Mineralization in the Liard Zone consists of irregular sulphide stockworks (chalcopyrite, bornite, molybdenite, and lesser pyrite) forming a tabular zone overlapping all rock types, though preferentially hosted in coarse fragmental volcanic rocks. In the Paramount Zone, mineralization consists of fine veinlets and disseminated patches of sulphides (chalcopyrite, bornite, and molybdenite) hosted predominantly in the altered fine-grained groundmass within the breccia system system.

Copper Fox is the owner and operator of the Schaft Creek project and holds title and a 100% working interest in the Project. Copper Fox has completed a high sensitivity airborne magnetometer survey which is to identify the magnetic signature of the Schaft Creek copper-gold-molybdenum-silver deposit and use this signature to identify two very large, unexplored zones of mineralization exposed in outcrop. The first zone (named the ES Zone) is located approximately 3 km north of the Paramount Zone of the Schaft Creek deposit and measures at least 1,100m long by 300m wide. The second zone (named the GK Zone) is located approximately 3 kms north of the ES Zone and measures at least 1,700m long by 250m wide. These zones exhibit many similarities to the mineralization located in the Paramount Zone at the north end of the Schaft Creek deposit.

The Titan-24 surveyed over an area extending from the north end of the Paramount zone through Mike zone and to the ES zone a distance of 3.0 kilometres and a limited portion 800m long of the GK zone. The chargeability anomalies formed by the Schaft Creek deposit were extended to the north an additional 6 km strike length and located within interpreted these three zones.

The purpose of the 2012 exploration program was to test the chargeability signature that appears within an interpreted northwest trending fault zone. Exploration work completed by Copper Fox includes geophysical survey interpretation, drilling, mapping and sampling.

TABLE OF CONTENTS

1.0 INTRODUCTION 5

2.0 PROPERTY GEOGRAPHY/PHYSIOGRAPHIC LOCATION 5

3.0 MINERAL CLAIMS 5

4.0 LOCATION, ACCESS & GEOGRAPHY 14

5.0 EXPLORATION HISTORY 15

6.0 GEOLOGICAL SETTING AND MINERALIZATION 16

6.1 REGIONAL GEOLOGY 16

6.2 PROPERTY GEOLOGY 19

LITHOLOGIES 19

ALTERATION 22

STRUCTURE 23

6.3 MINERALIZATION 24

MAIN (LIARD) ZONE 25

BRECCIA (PARAMOUNT & WEST BRECCIA) ZONE 25

7.0 EXPLORATION 26

7.1 QUANTEC TITAN-24 DCIP AND MT SURVEYS, 2010-2011 26

PHASE I 27

PHASE II 27

PHASE III 29

OVERALL SIGNIFICANT RESULTS 29

8.0 2012 WORK PROGRAM 31

8.1 2012 DRILLING PROGRAM 31

8.2 2012 EXPLORATION MAPPING AND SAMPLING 35

HEAVY MINERAL AND HIGH ENERGY STREAM SEDIMENT SAMPLING 35

MAPPING AND PROSPECTING 41

LIST OF FIGURES

Figure 1 GENERAL PROPERTY LOCATION MAP 7

Figure 2 PROPERTY LOCATION MAP OF THE SCHAFT CREEK DEPOSIT 8

Figure 3 MINERAL TENURES AT SCHAFT CREEK PROJECT 9

Figure 4 REGIONAL GEOLOGY OF THE SCHAFT CREEK PROPERTY 18

Figure 5 GEOLOGY OF SCHAFT CREEK DEPOSIT 21

Figure 6 3D STRUCTURES OF THE SCHAFT CREEK DEPOSIT 24

Figure 7 SURVEY LINES AT SCHAFT CREEK 26

Figure 8 QUANTEC TITAN 24 IP AND MT SURVEY 28

Figure 8 2012 DRILL HOLE LOCATIONS 32

Figure 9 COPPER ANALYSIS (PPM) FROM NON-MAGNETIC FRACTION OF HEAVY MINERAL SAMPLES 37

Figure 10 GOLD ANALYSIS (PPM) FROM NON-MAGNETIC FRACTION OF HEAVY MINERAL SAMPLES 38

Figure 11 COPPER ANALYSIS (PPM) FROM HIGH ENERGY STREAM SEDIMENT SAMPLES 40

Figure 12 GOLD ANALYSIS (PPB) FROM HIGH ENERGY STREAM SEDIMENT SAMPLES 41

Figure 13 COPPER (PERCENT) IN ROCK CHIP SAMPLES 43

Figure 14 GOLD (GRAMS PER TONNE) IN ROCK CHIP SAMPLES 44

LIST OF TABLES

Table 1 MINERAL CLAIMS WITHIN THE SCHAFT CREEK PROJECT (FEB. 22/13) 10

Table 2 SUMMARY OF 2012 DRILLING PROGRAM 33

Table 3 2012 DIAMOND DRILLING ASSAY RESULTS 34

APPENDICIES

APPENDIX 1 STATEMENT OF QUALIFICATIONS 45

APPENDIX 2 REFERENCES 46

APPENDIX 3 STATEMENT OF COSTS 47

APPENDIX 4 DRILL LOGS, GRAB SAMPLES, ASSAYS & LAB CERTIFICATES 48

1.0 INTRODUCTION

This report is prepared by Elmer B. Stewart, P. Geol., and describes the drilling, prospecting, mapping and sampling completed by Copper Fox Metals Inc. ("Copper Fox") over a large portion of the Schaft Creek project. The details of the exploration drilling, field exploration mapping and sampling, and modeling are included in the report. Copper Fox is the owner and operator of the undeveloped Schaft Creek copper (Cu), molybdenum (Mo), gold (Au), and silver (Ag) deposit located in northwestern British Columbia, 1,050 km northwest of Vancouver (Figure 1). Discovered in the late 1950s, the project is at an advanced stage of exploration with 410 drillholes. Copper Fox has recently completed a feasibility study on the project.

Copper Fox holds title and a 100% working interest in the Property, consisting of 184 mineral tenures (Figure 1A) covering 56,267.54 ha (139,040 ac). As of the date of this report, the Schaft Creek project covers the mineral tenures set out in Table 1 below.

This report provides information obtained from the drilling program and small prospecting program undertaken in the summer-fall of 2012. This program was designed to test a chargeability anomaly over a strike potential of the prominent northwest trending shear zone which outline both the Mike and Discovery zones. These areas are located ~1,500-2,000 m northwest of the Paramount Zone.

Sampling and mapping along the west side of Mount LaCasse extended for more than 6 km over the north portion of the Discovery Zone, the central and the north of the ES Zone and area between ES and GK zones.

2.0 PROPERTY GEOGRAPHY/PHYSIOGRAPHIC LOCATION

The Schaft Creek Project is located approximately 130 km southwest of Dease Lake within the Liard Mining Division and the Cassiar Iskut Stikine Land and Resource Management Plan. The Schaft Creek Project is located approximately 1,050 km northwest of Vancouver, British Columbia. The Schaft Creek Project is also located approximately 60 km south of the village of Telegraph Creek, 130 km southwest of Dease Lake, 80 km southwest of the village of Iskut and approximately 375 km northwest of the town of Smithers, BC (Figure 1 and 2).

The Property is located within National Topographic System (NTS) 1:50,000 scale topographic map sheets 104G/6 and 7. The center of the Schaft Creek Project is located at approximately 57°22' N latitude and 131°00' W longitude, or approximate at Universal Transverse Mercator (UTM) coordinates of 379700 E and 6359500 N, North American Datum (NAD83), Zone 9. The map reference sheet is Energy Mines and Resources Canada topographic sheet 104G, Telegraph Creek.

3.0 MINERAL CLAIMS

Copper Fox, as of February 22, 2013, holds title and a 100% working interest in a total of 184 mineral tenures, including claims that overly the Schaft Creek deposit (Figure 3), covering 56,267.54 ha (139,040 ac). Tenure data for each of the claims included in the Schaft Creek project is listed in Table 1.

The Schaft Creek deposit consists of the Paramount and Liard zones and is located in the southern part of tenure number 514603 and the northern part of tenure number 514637. 1,500 m to the northwest from this area was the main area of focus for the 2012 mineral exploration programs completed by Copper Fox. The new expiry dates and total area of the mineral tenures are listed in Table 1. Teck Resources Limited ("Teck") has an underlying ("earn-back" option) interest in the Schaft Creek project. Liard Copper Mines Limited holds a 30% Net Proceeds Interest and Royal Gold Inc. holds a 3.5% Net Profits Interest in the Schaft Creek deposit.

FIGURE 1 GENERAL PROPERTY LOCATION MAP

FIGURE 2 PROPERTY LOCATION MAP OF THE SCHAFT CREEK DEPOSIT

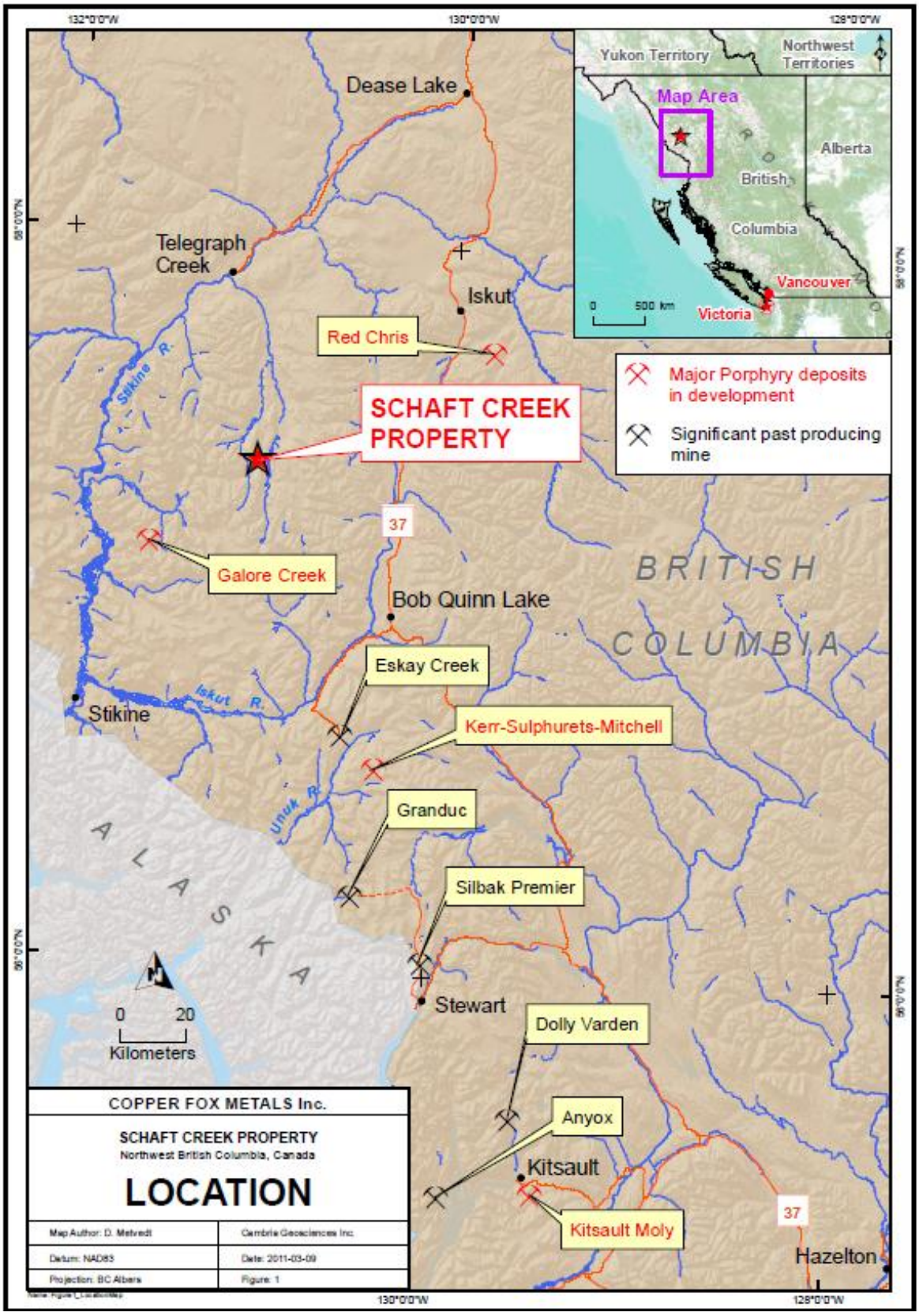

FIGURE 3 MINERAL TENURES AT SCHAFT CREEK PROJECT

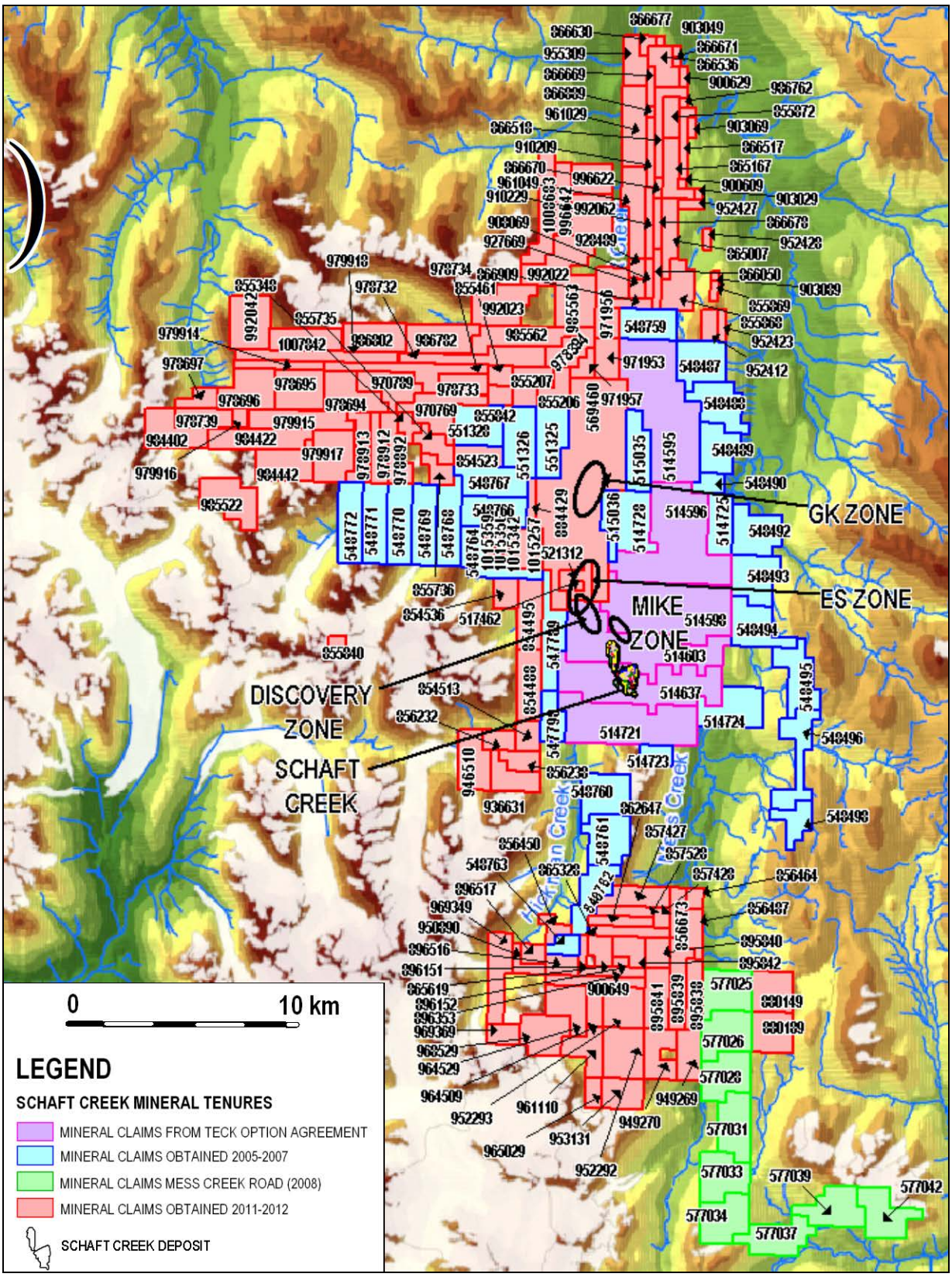

TABLE 1 MINERAL CLAIMS WITHIN THE SCHAFT CREEK PROJECT (FEB. 22/13)

Tenure Number	Claim Name	Owner	Issue Date	Good To Date	Status	Area (ha)
514595		207046 (100%)	2005/jun/16	2018/Oct/30	GOOD	1653.04
514596		207046 (100%)	2005/jun/16	2018/Oct/30	GOOD	1550.96
514598		207046 (100%)	2005/jun/16	2018/Oct/30	GOOD	1412.62
514603		207046 (100%)	2005/jun/16	2018/Oct/30	GOOD	1291.06
514637		207046 (100%)	2005/jun/17	2018/Oct/30	GOOD	1256.71
514721		207046 (100%)	2005/jun/17	2018/Oct/30	GOOD	1169.95
514723		207046 (100%)	2005/jun/17	2018/Oct/30	GOOD	139.75
514724		207046 (100%)	2005/jun/17	2018/Oct/30	GOOD	471.39
514725		207046 (100%)	2005/jun/17	2018/Oct/30	GOOD	313.61
514728		207046 (100%)	2005/jun/17	2018/Oct/30	GOOD	435.57
515035		207046 (100%)	2005/jun/22	2018/Oct/30	GOOD	383.01
515036		207046 (100%)	2005/jun/22	2018/Oct/30	GOOD	191.65
517462		207046 (100%)	2005/jul/12	2012/Dec/30	GOOD	17.44
521312	SCHAFT 1	207046 (100%)	2005/oct/18	2012/Dec/30	GOOD	191.78
547789		207046 (100%)	2006/dec/21	2018/Dec/21	GOOD	418.70
547798		207046 (100%)	2006/dec/21	2018/Dec/21	GOOD	227.00
548487	BLOCK B1	207046 (100%)	2007/jan/02	2018/Jan/15	GOOD	434.78
548488	BLOCK B2	207046 (100%)	2007/jan/02	2018/Jan/15	GOOD	434.99
548489	BLOCK B3	207046 (100%)	2007/jan/02	2018/Jan/15	GOOD	365.57
548490	BLOCK B4	207046 (100%)	2007/jan/02	2018/Jan/15	GOOD	121.90
548492	BLOCK C1	207046 (100%)	2007/jan/02	2018/Jan/15	GOOD	435.60
548493	BLOCK C2	207046 (100%)	2007/jan/02	2018/Jan/15	GOOD	435.83
548494	BLOCK C3	207046 (100%)	2007/jan/02	2018/Jan/15	GOOD	436.06
548495	BLOCK C4	207046 (100%)	2007/jan/02	2018/Jan/15	GOOD	436.31
548496	BLOCK C5	207046 (100%)	2007/jan/02	2018/Jan/15	GOOD	436.70
548498	BLOCK C6	207046 (100%)	2007/jan/02	2018/Jan/15	GOOD	227.24
548759	AREA A	207046 (100%)	2007/jan/05	2018/Jan/15	GOOD	365.06
548760	AREA C1	207046 (100%)	2007/jan/05	2018/Jan/05	GOOD	436.90
548761	AREA C2	207046 (100%)	2007/jan/05	2018/Jan/05	GOOD	437.12
548762	AREA C3	207046 (100%)	2007/jan/05	2018/Jan/05	GOOD	367.41
548763	AREA C4	207046 (100%)	2007/jan/05	2018/Jan/05	GOOD	122.54
548764	AREA B1	207046 (100%)	2007/jan/05	2018/Jan/15	GOOD	366.04
548766	AREA B2	207046 (100%)	2007/jan/05	2018/Jan/15	GOOD	418.11
548767	AREA B3	207046 (100%)	2007/jan/05	2018/Jan/15	GOOD	435.38
548768	AREA B4	207046 (100%)	2007/jan/05	2018/Jan/15	GOOD	435.60
548769	AREA B5	207046 (100%)	2007/jan/05	2018/Jan/15	GOOD	418.19
548770	AREA B6	207046 (100%)	2007/jan/05	2018/Jan/15	GOOD	418.19
548771	AREA B7	207046 (100%)	2007/jan/05	2018/Jan/15	GOOD	418.19
548772	AREA B8	207046 (100%)	2007/jan/05	2018/Jan/15	GOOD	418.19
551325	AREA D1	207046 (100%)	2007/feb/06	2018/Feb/06	GOOD	435.18
551326	AREA D2	207046 (100%)	2007/feb/06	2018/Feb/06	GOOD	435.17
551328	AREA D3	207046 (100%)	2007/feb/06	2018/Feb/06	GOOD	417.71
569460	GREATER KOPPER	207046 (100%)	2007/nov/05	2012/Dec/30	GOOD	2769.10
577025	SC SOUTH 1	207046 (100%)	2008/feb/23	2012/Aug/23	GOOD	437.83

577026	SC SOUTH 2	207046 (100%)	2008/feb/23	2012/Aug/23	GOOD	438.04
577028	SC SOUTH 3	207046 (100%)	2008/feb/23	2012/Aug/23	GOOD	438.24
577031	SC SOUTH 4	207046 (100%)	2008/feb/23	2012/Aug/23	GOOD	438.49
577033	SC SOUTH 5	207046 (100%)	2008/feb/23	2012/Aug/23	GOOD	438.73
577034	SC SOUTH 6	207046 (100%)	2008/feb/23	2012/Aug/23	GOOD	438.94
577037	SC SOUTH 7	207046 (100%)	2008/feb/23	2012/Aug/23	GOOD	439.02
577039	SC SOUTH 8	207046 (100%)	2008/feb/23	2012/Aug/23	GOOD	438.88
577042	SC SOUTH 9	207046 (100%)	2008/feb/23	2012/Aug/23	GOOD	438.90
854488	SILVER FOX 86	207046 (100%)	2011/may/13	2013/Apr/06	GOOD	366.56
854495	SILVER FOX 87	207046 (100%)	2011/may/13	2013/Apr/06	GOOD	366.27
854513	SILVER FOX 89	207046 (100%)	2011/may/14	2013/Apr/06	GOOD	157.18
854523	WHITE RABBIT 90	207046 (100%)	2011/may/14	2013/Apr/06	GOOD	208.93
854536	SILVER FOX 91	207046 (100%)	2011/may/14	2013/Apr/06	GOOD	156.94
855206	PTARMIGAN 93	207046 (100%)	2011/may/18	2013/Apr/06	GOOD	208.77
855207	PTARMIGAN 95	207046 (100%)	2011/may/18	2013/Apr/06	GOOD	278.34
855348	WHITE RABBIT 92	207046 (100%)	2011/may/21	2013/Apr/06	GOOD	104.43
855461	PTARMIGAN 97	207046 (100%)	2011/may/24	2013/Apr/06	GOOD	104.37
855735	WHITE RABBIT 101	207046 (100%)	2011/may/26	2013/Apr/06	GOOD	191.50
855736	WHITE RABBIT 102	207046 (100%)	2011/may/26	2013/Apr/06	GOOD	139.31
855840	CARIBOU 110	207046 (100%)	2011/may/27	2012/Sep/27	GOOD	69.79
855842	PTARMIGAN 103	207046 (100%)	2011/may/27	2013/Apr/06	GOOD	104.39
855868	TERN 120	207046 (100%)	2011/may/30	2013/Mar/26	GOOD	295.40
855869	TERN 121	207046 (100%)	2011/may/30	2013/Mar/26	GOOD	34.75
855872	TERN 103	207046 (100%)	2011/may/30	2013/Mar/26	GOOD	138.75
856232	SILVER FOX 118	207046 (100%)	2011/jun/03	2013/Apr/06	GOOD	139.73
856238	SILVER FOX 119	207046 (100%)	2011/jun/03	2013/Apr/06	GOOD	157.23
856450	ELK 151	207046 (100%)	2011/jun/08	2013/Mar/21	GOOD	105.02
856464	ELK 152	207046 (100%)	2011/jun/08	2013/Mar/21	GOOD	69.98
856487	ELK152	207046 (100%)	2011/jun/09	2013/Mar/21	GOOD	157.52
856673	ELK 153	207046 (100%)	2011/jun/10	2013/Mar/21	GOOD	174.99
857427	ELK 154	207046 (100%)	2011/jun/21	2013/Mar/21	GOOD	279.93
857428	ELK 155	207046 (100%)	2011/jun/21	2013/Mar/21	GOOD	70.00
857528	ELK 156	207046 (100%)	2011/jun/22	2013/Mar/21	GOOD	122.49
862647	ELK 158	207046 (100%)	2011/jul/04	2013/Mar/21	GOOD	140.01
865007	TERN 125	207046 (100%)	2011/jul/07	2013/Mar/26	GOOD	243.13
865167	TERN 127	207046 (100%)	2011/jul/08	2013/Mar/26	GOOD	242.96
865328	ELK 166	207046 (100%)	2011/jul/09	2013/Mar/21	GOOD	175.03
865619	ELK 167	207046 (100%)	2011/jul/11	2013/Mar/21	GOOD	140.05
866050	TERN 128	207046 (100%)	2011/jul/13	2013/Mar/26	GOOD	104.25
866517	TERN 130	207046 (100%)	2011/jul/18	2013/Mar/26	GOOD	138.78
866518	TERN 131	207046 (100%)	2011/jul/18	2013/Mar/26	GOOD	208.14
866536	TERN 132	207046 (100%)	2011/jul/18	2013/Mar/26	GOOD	208.01
866630	TERN 131	207046 (100%)	2011/jul/19	2013/Mar/26	GOOD	51.99
866669	TERN 133	207046 (100%)	2011/jul/20	2013/Mar/26	GOOD	69.35
866670	TERN 134	207046 (100%)	2011/jul/20	2013/Mar/26	GOOD	34.72
866671	TERN 135	207046 (100%)	2011/jul/20	2013/Mar/26	GOOD	17.33
866677	TERN 135	207046 (100%)	2011/jul/20	2013/Mar/26	GOOD	17.33
866678	TERN 136	207046 (100%)	2011/jul/20	2013/Mar/26	GOOD	86.82

866889	TERN 137	207046 (100%)	2011/jul/20	2013/Mar/26	GOOD	17.34
866909	JUSKATLA RESOURCES 2	207046 (100%)	2011/jul/20	2013/Mar/26	GOOD	104.28
880149	BONANZA	207046 (100%)	2011/aug/03	2013/Mar/21	GOOD	350.26
880189	BONANZA1	207046 (100%)	2011/aug/03	2013/Mar/21	GOOD	350.42
884429	GOLD BEAR	207046 (100%)	2011/aug/07	2012/Dec/30	GOOD	87.10
895838	EAGLE 800	207046 (100%)	2011/sep/01	2013/Mar/21	GOOD	245.20
895839	EAGLE 801	207046 (100%)	2011/sep/01	2013/Mar/21	GOOD	332.73
895840	EAGLE 802	207046 (100%)	2011/sep/01	2013/Mar/21	GOOD	157.56
895841	EAGLE 803	207046 (100%)	2011/sep/01	2013/Mar/21	GOOD	315.27
895842	EAGLE 804	207046 (100%)	2011/sep/01	2013/Mar/21	GOOD	175.06
896151	EAGLE 805	207046 (100%)	2011/sep/06	2013/Mar/21	GOOD	52.52
896152	EAGLE 806	207046 (100%)	2011/sep/06	2013/Mar/21	GOOD	35.02
896353	EAGLE 807	207046 (100%)	2011/sep/09	2013/Mar/21	GOOD	140.08
896516	EAGLE 808	207046 (100%)	2011/sep/11	2013/Mar/21	GOOD	140.07
896517	EAGLE 809	207046 (100%)	2011/sep/11	2013/Mar/21	GOOD	105.05
900609	JUSKATLA RESOURCES 3	207046 (100%)	2011/sep/25	2013/Mar/26	GOOD	17.36
900629	JUSKATLA RESOURCE 4	207046 (100%)	2011/sep/25	2013/Mar/26	GOOD	34.67
900649	EAGLE 810	207046 (100%)	2011/sep/25	2013/Mar/21	GOOD	210.14
903029	JUSKATLA RESOURCES 5	207046 (100%)	2011/sep/28	2013/Mar/26	GOOD	17.36
903049	JUSKATL RESOIURCES 6	207046 (100%)	2011/sep/28	2013/Mar/26	GOOD	17.33
903069	JUSKATLA RESOURCES 7	207046 (100%)	2011/sep/28	2013/Mar/26	GOOD	34.69
903089	JUSKATLA RESOURCES 8	207046 (100%)	2011/sep/28	2013/Mar/26	GOOD	17.37
908069	TERN AROUND	207046 (100%)	2011/oct/08	2013/Mar/26	GOOD	69.50
910209	TERN AROUND	207046 (100%)	2011/oct/12	2013/Mar/26	GOOD	121.46
910229	TERN AROUND	207046 (100%)	2011/oct/12	2013/Mar/26	GOOD	121.55
927669	TERN LEFT	207046 (100%)	2011/nov/01	2013/Mar/26	GOOD	69.51
928489	TERN WEST	207046 (100%)	2011/nov/08	2013/Mar/26	GOOD	69.49
936631	EAGLE 815	207046 (100%)	2011/dec/07	2013/Apr/06	GOOD	262.10
946510	EAGLE 816	207046 (100%)	2012/feb/06	2013/Apr/06	GOOD	384.35
949269	EAGLE 812	207046 (100%)	2012/feb/14	2013/Mar/21	GOOD	262.89
949270	EAGLE 811	207046 (100%)	2012/feb/14	2013/Mar/21	GOOD	315.47
950890	EAGLE 814	207046 (100%)	2012/feb/20	2013/Mar/21	GOOD	105.06
952292	EAGLE 813	207046 (100%)	2012/feb/23	2013/Mar/21	GOOD	438.15
952293	EAGLE 817	207046 (100%)	2012/feb/23	2013/Mar/21	GOOD	350.34
952412	RETERN100	207046 (100%)	2012/feb/24	2013/Feb/24	GOOD	104.30
952423	RETERN101	207046 (100%)	2012/feb/24	2013/Feb/24	GOOD	52.15
952427	RETERN 102	207046 (100%)	2012/feb/24	2013/Feb/24	GOOD	52.08
952428	RETERN 103	207046 (100%)	2012/feb/24	2013/Feb/24	GOOD	34.73
953131	EAGLE 818	207046 (100%)	2012/feb/27	2013/Mar/21	GOOD	263.01
955309	TERN NORTH	207046 (100%)	2012/mar/04	2013/Mar/26	GOOD	225.33
961029	NORTH TERN 2	207046 (100%)	2012/mar/13	2013/Mar/26	GOOD	416.30
961049	NORT TERN 3	207046 (100%)	2012/mar/13	2013/Mar/26	GOOD	381.95
961110	SILVER EAGLE 900	207046 (100%)	2012/mar/13	2013/Mar/21	GOOD	280.41
964509	SILVER EAGLE 902	207046 (100%)	2012/mar/16	2013/Mar/21	GOOD	140.14
964529	SILVER EAGLE 903	207046 (100%)	2012/mar/16	2013/Mar/21	GOOD	332.82
965029	SILVER EAGLE 901	207046 (100%)	2012/mar/17	2013/Mar/21	GOOD	105.20
968529	SILVER EAGLE 904	207046 (100%)	2012/mar/21	2013/Mar/21	GOOD	367.97
969349	SILVER EAGLE 905	207046 (100%)	2012/mar/21	2013/Mar/21	GOOD	385.25

969369	SILVER EAGLE 906	207046 (100%)	2012/mar/21	2013/Mar/21	GOOD	140.18
970769	SILVER RABBIT	207046 (100%)	2012/mar/24	2013/Apr/06	GOOD	435.05
970789	SILVER RABBIT 2	207046 (100%)	2012/mar/24	2013/Apr/06	GOOD	347.95
971953	TERN SOUTH	207046 (100%)	2012/mar/26	2013/Apr/06	GOOD	208.69
971956	TERN SOUTH 2	207046 (100%)	2012/mar/26	2013/Mar/26	GOOD	382.34
971957	TERN SOUTH 3	207046 (100%)	2012/mar/26	2013/Apr/06	GOOD	104.36
978394	SOUTH TERN 4	207046 (100%)	2012/apr/06	2013/Apr/06	GOOD	260.84
978694	CROWN 500	207046 (100%)	2012/apr/09	2013/Apr/09	GOOD	400.19
978695	CROWN 501	207046 (100%)	2012/apr/09	2013/Apr/09	GOOD	417.57
978696	CROWN 502	207046 (100%)	2012/apr/09	2013/Apr/09	GOOD	417.58
978697	CROWN 503	207046 (100%)	2012/apr/09	2013/Apr/09	GOOD	139.21
978732	CROWN 504	207046 (100%)	2012/apr/10	2013/Apr/10	GOOD	434.86
978733	CROWN 505	207046 (100%)	2012/apr/10	2013/Apr/10	GOOD	208.76
978734	CROWN 506	207046 (100%)	2012/apr/10	2013/Apr/10	GOOD	434.78
978739	CROWN 507	207046 (100%)	2012/apr/10	2013/Apr/10	GOOD	243.67
978892	CROWN 507	207046 (100%)	2012/apr/10	2013/Apr/10	GOOD	295.97
978912	CROWN 508	207046 (100%)	2012/apr/10	2013/Apr/10	GOOD	191.52
978913	CROWN 509	207046 (100%)	2012/apr/10	2013/Apr/10	GOOD	278.55
979914	CROWN 510	207046 (100%)	2012/apr/12	2013/Apr/12	GOOD	191.33
979915	CROWN 511	207046 (100%)	2012/apr/12	2013/Apr/12	GOOD	435.12
979916	CROWN 512	207046 (100%)	2012/apr/12	2013/Apr/12	GOOD	69.62
979917	CROWN 513	207046 (100%)	2012/apr/12	2013/Apr/12	GOOD	417.88
979918	CROWN 514	207046 (100%)	2012/apr/12	2013/Apr/12	GOOD	347.84
984402	CROWN 515	207046 (100%)	2012/may/08	2013/May/08	GOOD	417.78
984422	CROWN 516	207046 (100%)	2012/may/08	2013/May/08	GOOD	435.22
984442	CROWN 517	207046 (100%)	2012/may/08	2013/May/08	GOOD	383.10
985522	CROWN 518	207046 (100%)	2012/may/10	2013/May/10	GOOD	435.53
985562	CROWN 519	207046 (100%)	2012/may/10	2013/May/10	GOOD	434.67
985563	CROWN 520	207046 (100%)	2012/may/10	2013/May/10	GOOD	434.49
986762	RETERN 105	207046 (100%)	2012/may/16	2013/May/16	GOOD	17.34
986782	CROWN 521	207046 (100%)	2012/may/16	2013/May/16	GOOD	434.68
986802	CROWN 522	207046 (100%)	2012/may/16	2013/May/16	GOOD	417.30
992022	PANDA 1	207046 (100%)	2012/may/31	2013/May/31	GOOD	434.29
992023	PANDA 2	207046 (100%)	2012/may/31	2013/May/31	GOOD	417.13
992042	PANDA 3	207046 (100%)	2012/may/31	2013/May/31	GOOD	434.65
992062	PANDA 4	207046 (100%)	2012/may/31	2013/May/31	GOOD	347.25
996622	PANDA 5	207046 (100%)	2012/jun/12	2013/Jun/12	GOOD	260.34
996642	PANDA 6	207046 (100%)	2012/jun/12	2013/Jun/12	GOOD	243.04
1007842	PANDA 7	207046 (100%)	2012/jun/30	2013/Jun/30	GOOD	313.00
1008683	PANDA 8	207046 (100%)	2012/jun/30	2013/Jun/30	GOOD	416.70
1015257		207046 (100%)	2012/dec/17	2013/Dec/17		278.85
1015342		207046 (100%)	2012/dec/17	2013/Dec/17		104.58
1015350		207046 (100%)	2012/dec/17	2013/Dec/17		52.28
1015359		207046 (100%)	2012/dec/17	2013/Dec/17		52.28
						56,267.54

4.0 LOCATION, ACCESS & GEOGRAPHY

The Schaft Creek property is located on the eastern edge of the Coast Mountain Range in northwestern British Columbia, is approximately 45 km due west of Highway 37 and 375 km northwest of Smithers, B.C., the main supply point for the project (Figure 1). The property is approximately 1,050 km northwest of Vancouver, B.C. and is located on 1:50,000 scale topographic sheets 104G/6 and 104G/7. The deposit is centred on approximately 57° 22' N latitude and 131°00' W longitude, or approximate Universal Transverse Mercator (UTM) coordinates of 379700 E and 6359500 N, North American Datum (NAD83), Zone 9 datum.

The Schaft Creek deposit, within the traditional territory of the Tahltan Nation, is about 60 km south of the village of Telegraph Creek, 130 km south west of Dease Lake and 80 km southwest of the village of Iskut (Figure 2). These communities have provided a number of First Nations labourers and machine operators, diamond drillers and camp management services. Dease Lake is the centre of government for the Tahltan First Nation and is a local supply point for basic goods and medical facilities. Dease Lake is serviced by daily flights from Smithers on Northern Thunderbird Air from about mid-spring to mid-fall. The property has been serviced by fixed-wing aircraft from Dease Lake (Tsayta Aviation Ltd.) and by helicopter service based in Dease Lake (Pacific Western Helicopters Ltd.) Surface access to mineralized zones at Schaft Creek is through a network of rough-service bulldozer trails.

The Schaft Creek property covers mountainous terrain just to the east of the junction of Hickman Creek and Schaft Creek. West of the property, rugged coastal mountains and ice fields are present, while to the east lies gentler terrain of the Edziza Plateau. The tops of the surrounding mountains typically have year-round snowfields and small, retreating hanging-valley glaciers. Schaft Creek flows northerly into Mess Creek, which then flows northward to the Stikine River. Elevations in the area range from ~900 m above mean sea level (amsl) in the bottom of the Schaft Creek valley to over 1,990 m on Mount LaCasse, located a short distance northeast of the deposit.

The Schaft Creek project is located within the Liard Mining Division and the Cassiar Iskut-Stikine Land and Resource Management Plan (LRMP) area, approximately 9 km from the southwest edge of Mt Edziza Provincial Park. Topography varies from high plateau between Mess Creek and upper More Creek (Arctic Lake Plateau) to steep serrated ridges in the Hankin Peak – Mathew Glacier area. Elevations range from 800 metres above sea level ("masl") to 2,000 masl in the southern parts of the property.

The Schaft Creek deposit lies on the lower west-facing slopes south of Mount LaCasse, partially in and to the west of a low saddle between the Schaft and Mess Creek valleys, immediately west of Snipe Lake. The deposit lies in southern part of mineral tenure ID 514603 and the northern part of mineral tenure ID 514637. The area of the 2012 mineral exploration program was the focus along the west side of Mount LaCasse extended for more than 6 km over the north portion of the Discovery Zone, the central and the north of the ES Zone and area between ES and GK zones (Figure 3).

Vegetation comprises of areas of boreal spruce-pine-fir forest at lower elevations, with poplar, willow and alder found near streams and bogs. Timberline is about 1,400 masl with subalpine fir and meadow areas above. Summer and winter temperatures are moderate, the temperatures range from 30ºC to -30ºC, averaging about 0ºC. Mean monthly temperatures typically remain above freezing from April to October and drop below freezing from November through March. Annual precipitation averages about 50 cm, with

monthly snow accumulations exceeding 40 cm in January. Field work in the property is possible from the middle of June until the middle of October.

5.0 EXPLORATION HISTORY

Mineral claims were first staked in the Schaft Creek deposit area in 1957 by prospector Nick Bird for the BIK Syndicate. Three diamond drill holes totalling 629 m were drilled in 1965 by Silver Standard Mines Ltd. In 1966, Liard Copper Mines Ltd. consolidated the mineral tenures in the area and optioned the ground to Asarco who constructed an airstrip and drilled 24 diamond drill holes totalling 3,334 m. The option was subsequently acquired by Hecla Mining Company in 1968 who explored the deposit area extensively until 1977. Over that period Hecla completed 30,891 m of diamond drilling, as well as percussion drilling, induced polarization and resistivity surveys, geological mapping, air photography, and engineering studies.

Hecla sold its interest to Teck Corporation (now Teck Resources Limited ("Teck")) in 1978, which in 1980 embarked on an aggressive exploration and drilling program to confirm and expand Hecla's work. Teck completed a total of 24,600 m of diamond drilling in 145 holes by 1981. A resource estimate prepared by Teck at that time reported the Schaft Creek deposit to contain 1 billion tonnes grading 0.30% copper and 0.034% MoS_2 (Bender and McCandlish, 2010). In 2002, Copper Fox Metals optioned the Schaft Creek property from Teck.

Various engineering studies and reviews were carried out over the ensuing years to determine the feasibility of developing the Schaft Creek deposit, with little to no exploration work performed.

Copper Fox acquired an option on the property from Teck in 2002, by which time a total of 230 core holes (totalling 60,200 m) and percussion holes (totalling 6,500 m) had been completed on the property (Copper Fox, 2011c). From 2005 to 2008, Copper Fox carried out exploration programs, which included a total of 25,428 m of drilling in 147 holes. By October 2008, a total of 85,356 m of drilling had been completed on the Schaft Creek property in 382 holes (Bender and McCandlish, 2010). From 2008 to 2010, various holes were drilled for hydrogeological, geotechnical, and condemnation purposes. Prior to the commencement of exploration drilling on the Schaft Creek deposit in early August 2010, 396 holes of various types had been drilled at the Schaft Creek property.

A more complete and detailed exploration history prior to 2008 is provided in the amended technical report by Samuel Engineering Inc. for Copper Fox (Bender and McCandlish, 2010).

Starting in July 2010, the diamond drilling exploration program expanded in scope over the season with the completion of 11 diamond drill holes totalling 3,936.26 m.

During 2011, Copper Fox focused its exploration efforts on evaluating the mineral potential of the Schaft Creek project, completed additional land acquisitions, a large Titan-24 DCIP & MT survey, metallurgical test work on the mineralization from the Paramount zone and 22 diamond drill holes for various purposes totaling 9,662.3 m. Precision GeoSurveys Inc. completed a high resolution aeromagnetic total field magnetic survey over a large portion of the Schaft Creek project.

6.0 GEOLOGICAL SETTING AND MINERALIZATION

6.1 REGIONAL GEOLOGY

The Schaft Creek deposit is classified as a calc-alkaline porphyry Cu-Mo-(Au) deposit formed in a volcanic arc setting, likely on a back-arc rifted continental fragment. The Schaft Creek deposit is hosted by Upper Triassic basaltic to andesitic volcanic rocks of the Mess Lake facies of the Stuhini Group (Stikine Terrane), intruded by dacite to granodiorite dikes emanating from the nearby Hickman batholith (Scott et al., 2008). Regional geology is shown in Figure 4. The regional geology map and following geological description are based primarily on Logan et al. (2000).

The Mess Lake facies is a vent-proximal, submarine to sub-aerial volcanic assemblage that unconformably overlies the Lower Permian limestone. The Mess Lake facies is, in turn, unconformably overlain by Lower Jurassic conglomerate. The Mess Lake volcanic sequence is estimated to be upwards of 800 m thick, but is truncated on the west side by the Hickman and Yehiniko plutons, while the south side is faulted against Paleozoic rocks.

The generalized stratigraphy, as interpreted in Logan et al. (2000), and simplified in Caron et al. (2012), consists of:

(1) a basal sedimentary succession or mafic tuffaceous succession (uTSmt),
(2) a medial volcanic succession characterized by flows and breccias with a central tuff unit (uTSvb, uTSvt, uTSpp), and
(3) an upper tuffaceous sedimentary succession. West of Mess Creek, maroon to green amygdaloidal plagioclase and pyroxene-phyric basalt flows, breccias and tuffs, and dun-weathering, olivine-rich basaltic tuffs at least 800 m thick are intruded by trachytic sills of coarse-bladed plagioclase and pyroxene porphyry, probable feeders to overlying volcanics.

On Mount LaCasse (7 km north of the Schaft Creek camp), tuffs of the central volcanic unit are observed to overlie basaltic rocks of the medial volcanic unit. These tuffs are mostly massive to weakly bedded, polylithic, grey to mauve lapilli and crystal tuffs, which form thick sections underlying the east-facing slope of the mountain overlooking Mess Creek. Crystal fragments consisting of plagioclase and augite are common constituents of the tuff. Due to the inconsistency of observable beds, measurable attitudes are rare, although those noted indicate steep dips. This same succession of the central volcanic unit underlies the west-facing slopes above Schaft Creek.

The upper tuffaceous sedimentary succession consists of well-bedded, very fine-grained green tuffs, tuffaceous siltstone-sandstones, and wackes. These are exposed on the northwestern flank of Mount LaCasse, 5 km north of the Schaft Creek deposit. The succession is ~150 m thick but along its western margin, the well-bedded section thins considerably where it is faulted against the lower plagioclase porphyry basalt. As the tuffs also thin to the northeast, their usefulness as a marker unit is limited. At 4 km south of the Schaft Creek deposit, the upper succession consists of volcanic conglomerate, interbedded sandstone and siltstone, pyroxene crystal sandstone, and limy siltstone are exposed. Fossils from thin interbedded siltstone, sandstone, and conglomerate layers are identified as the Late Triassic, Upper Norian brachiopod *Monotis Subcircularus* (Logan et al., 2000).

The Hickman batholith is interpreted to be the source of the hydrothermal fluids that formed the mineralization at Schaft Creek. It is a large, complexly zoned felsic to intermediate intrusive body to the west of the deposit. More comprehensive overviews of the regional and property geology are found in works of Scott (2008), Scott et al. (2008), and Logan et al. (2000).

FIGURE 4 REGIONAL GEOLOGY OF THE SCHAFT CREEK PROPERTY

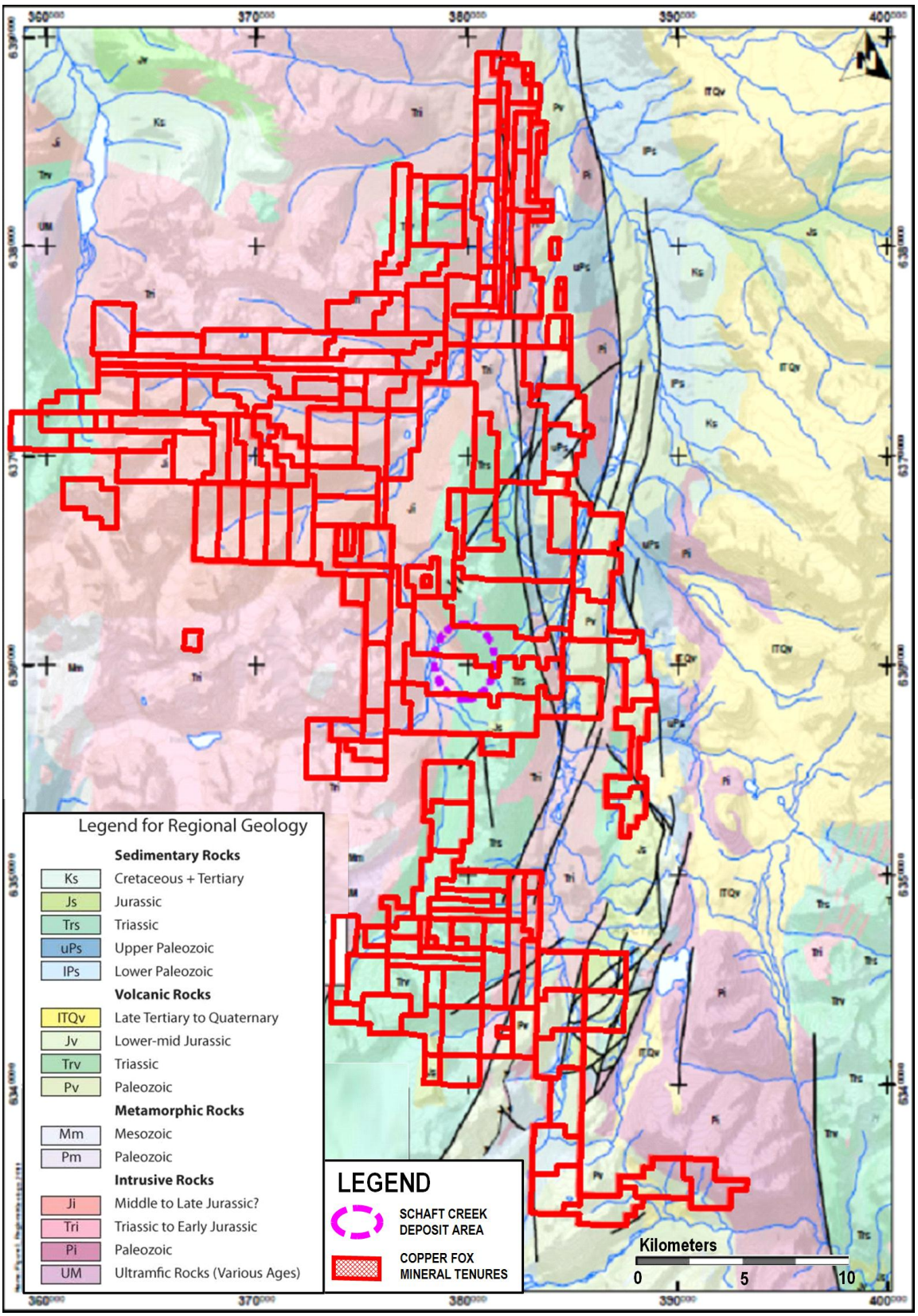

6.2 PROPERTY GEOLOGY

The common interpretation of Schaft Creek as a porphyry deposit remains the working model. Figure 5 below depicts the Property geology. The following description of the Property geology is modified from Caron et al. (2012).

LITHOLOGIES

The Schaft Creek property lies between the Mess Creek valley and Schaft Creek in a north-south oriented complex of intermediate to mainly mafic volcanic rocks (Mess Creek volcanic facies of the Stuhini Group) dominated by basalt and andesite tuffs and flows. The thickest volcanic unit of the medial volcanic succession (Mess Creek facies) (identified by Logan et al. 2000) hosts the Schaft Creek deposit. This unit varies in colour from maroon to green and is comprised of roughly equal amounts of flows and tuffs of variably augite phyric, plagioclase phyric, augite-plagioclase phyric, and aphyric basaltic andesite. Sub-volcanic intrusive rocks are difficult to distinguish from the extrusive volcanics in this sequence. Logan et al. (2000) reported the basaltic andesite is locally pillowed for 3 km north and south of Schaft Creek and bedding attitudes in intercalated tuffs are steeply inclined to the northeast or southwest. In the deposit area, bedding orientations are not obvious; however, in the Main Zone, the bedding orientations are thought to be shallow to moderate, easterly to westerly dipping.

The west facing slopes above Schaft Creek consist of maroon and green, fine ash and plagioclase-rich crystal tuff, intermixed with purple monolithic augite phyric lapilli tuff and thin purple basalt flows. Epiclastic horizons include polylithic cobble to boulder conglomerates with clasts of green and black augite phyric basalt; maroon plagioclase porphyry; green, epidote-rich altered volcanic rock; and purple aphyric basalt.

It is unlikely the chemical composition of the andesitic basalt host rock had significant control, if any, on mineralization at Schaft Creek. Instead, local areas of coarse pyroclastic volcanics with correspondingly greater permeability and porosity may have served as a preferential host for mineralized hydrothermal fluids emanating from nearby the intrusive rocks.

A number of outcrops of aphanitic rhyolitic volcaniclastic rocks are reported (Scott 2008) north of the deposit area and are likely analogous to the roughly 150 m thick succession of tuffaceous siltstone-sandstone and well-bedded, fine-grained tuffs that comprise the upper units of the Stuhini Group.

Between Schaft Creek and Snipe Lake on the lower southwestern slopes of Mount LaCasse, the andesitic to basaltic volcanic rocks are locally intruded and brecciated by narrow and locally discontinuous dikes and apophyses emanating from the Hickman batholith. The most mineralized and altered intrusions are generally proximal to the breccias in the northern portion of the deposit, where breccias cross-cut one of the larger intrusive dikes. Further south, intrusive dikes in the Main Zone are found a few hundred metres to the east of the breccia.

These intrusive bodies follow a series of shatter zones and near-vertical faults that trend north-northwest. The dikes are quartz modal and are predominantly granodiorite in composition. The intrusive rocks exercised significant control on distribution and type of mineralization and alteration, and multiple phases of quartz-modal intrusive rock may be present at Schaft Creek. Both equigranular granitic and feldspar quartz-

porphyritic varieties have been noted, with considerable variation in the degree of alteration and mineralization among individual examples.

Positive identification of the intrusive rocks is hampered by strong to intense, and often overlapping, alteration assemblages that obscure primary textures. Recent work by Cambria has led to the conclusion that many of the sill-like or flat-lying intrusive bodies that have been mapped to the east of the breccia are actually porphyritic volcanic flows that have been overprinted by strong albitic alteration.

Historically, the deposit has been divided into three mineralized zones: the Main (Liard) Zone, the Paramount Zone, and the West Breccia Zone. Cambria has re-interpreted the Paramount Zone and the West Breccia Zone as a single contiguous breccia zone running roughly north-south for approximately 2.1 km (Caron et al. (2012).

The Main Zone is roughly circular in plan view. It lies immediately to the west of Snipe Lake in the saddle zone south of Mount LaCasse. The dominant host rocks of the Main Zone mineralization are andesitic to basaltic fragmental rocks of varying textures and degrees of sorting. These are crosscut by dike-like intrusive bodies. According to Cambria's interpretation, the fragmental rocks form a ring-shaped, pipe-like body with a steep plunge to the north-northwest. The recent re-interpretation suggests that the volcanic pyroclastic rocks, may in fact be hydrothermal breccias.

The West Breccia Zone (to the immediate west of the Main Zone) and the Paramount Zone (to the north) are now interpreted as a single, continuous zone, which is simply named the Paramount Zone. This zone generally consists of variably altered intrusive and volcanic rocks, occurring frequently as heterolithic (polymictic) breccias. The clasts occur in a wide range of sizes from millimetre to cobble-sized, as well as subangular to angular. The matrix consists of altered rock flour, hydrothermal cement, or, in some cases, fine-grained igneous material, which ranges from matrix-supported to clast-supported. The Paramount Zone contains a relative abundance of igneous matrix material when compared with the West Breccia Zone, which could indicate a greater depth within the system. The Paramount Zone also features hypidiomorphic, equigranular to porphyritic granodiorite dikes.

FIGURE 5 GEOLOGY OF SCHAFT CREEK DEPOSIT

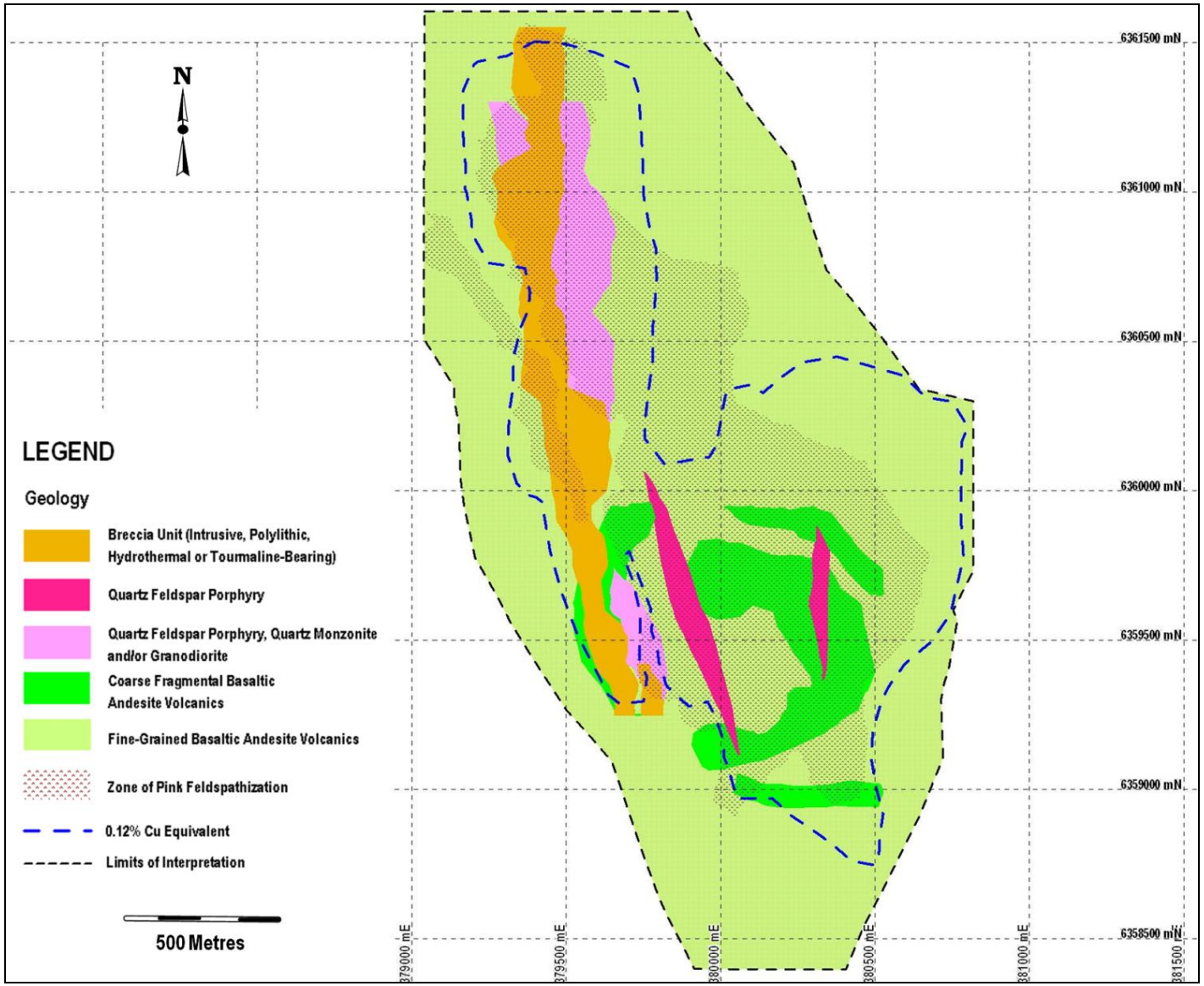

Source: Caron et al. (2012)

ALTERATION

Hydrothermal activity at Schaft Creek was a complex series of overlapping events related to fault reactivation, hydraulic fracturing, intrusion, and fluid degassing. This has resulted in early developed alteration facies being overprinted by later alteration facies, both retrograde and prograde, particularly within the breccia in the Paramount Zone, where field evidence supports several stages of breccia reactivation. Alteration zoning is accordingly complex, with telescoping and overprinting of both pro-grade and retrograde phases. In detail, alteration assemblages sometimes appear contradictory but can generally be appreciated when considered in the light of complex structural reactivation and hydrothermal overprinting.

The work, combined with core re-logging and logging of new core from the 2010 and 2011 drilling programs, has provided sufficient data to define the following general alteration framework for the Schaft Creek deposit, with alteration phases listed from oldest to youngest.

Widespread diagenetic development of chlorite and minor carbonate in the mafic basaltic andesite volcanic pile (this alteration predates hydrothermal alteration and mineralization). Development of hematite in some parts of the volcanic pile (e.g., purple volcanics seen to the northeast of the Main Zone) may also be diagenetic. Ubiquitous weak to moderate phyllic alteration consisting of sericitization of primary feldspar phenocrysts as a precursor to the main sodic alteration and mineralization phase.

Sodic feldspathization, primarily affecting extant feldspar phenocrysts, with alteration ranging from rims of sodic feldspar to complete replacement. The primary pulse of sulphide mineralization (disseminated and fracture-filling chalcopyrite, bornite, and molybdenite) appears to have been synchronous with this prograde alteration, and both alteration and mineralization appear to be closely related to intrusion of irregular sub-vertical, dike-like bodies of quartz-bearing feldspar porphyry. Sodium metasomatism occurred at fairly deep levels in response to increasing temperatures within highly saline fluids as they approached the axis of faulting and intrusion along a prograde thermal path. In the Main Zone at least, this phase of alteration and sulphide mineralization appears to be preferentially hosted, in part, within coarse fragmental volcanics (aerial lapilli tuffs to coarse agglomerates) that have been structurally prepared by faulting that both preceded and was synchronous with intrusion, alteration, and mineralization.

Potassic alteration, consisting of development of fine-grained biotite hornfels proximal to intrusive bodies within the Paramount Zone and orthoclase replacement/veining in the Main Zone and both the West Breccia Zone and Paramount Zone. Some of the potassic hornfels in the Paramount Zone was subsequently incorporated into breccias, where biotite hornfels clasts are locally significant components of polylithic breccias. To a significant degree, potassic alteration (i.e., pink feldspathization) correlates with mineralization in both the Main Zone and the breccia zone. A zone of pink feldspathization that includes most of the Main Zone and extends along the east side of the breccia in the Paramount Zone. Another narrow zone of potassic alteration is coincident with the West Breccia Zone in the area west of the Main Zone but diverges to the northwest from about 6360500N. Perhaps not coincidentally, the attitude of the portion of this alteration zone that diverges to the northwest mirrors the attitude of several zones of northwest-trending steep faulting, including a major fault zone located ~200 m to the northeast.

Patchy phyllic alteration, consisting of local silicification (quartz flooding) and development of local stringer and disseminated pyrite. This alteration, most likely contemporaneous with or slightly later than potassic

alteration, is a lower temperature prograde event. The liberation of abundant hematite due to the destruction of mafic minerals such as hornblende may be part of this alteration event. Hematite is far more abundant than pyrite at Schaft Creek, forming during diagenesis as well as during phyllic alteration.

Retrograde propylitic alteration, resulting in the development of dark (iron-rich?) chlorite and locally strong epidote overprinting. This alteration phase has also resulted in the remobilization of some considerable fraction of the sulfides into veins and fractures.

Late-stage development of ubiquitous carbonate, both within the matrix and as fine irregular stringers. A very weak argillic overprint as sparse alunite within carbonate veins is most likely contemporaneous with carbonate development. Sparse gypsum and anhydrite veins are also part of this late-stage alteration.

STRUCTURE

From Caron et al. (2012), brittle deformation at Schaft Creek is primarily reflected in shattering, shearing, and faulting at all scales, ranging from crushing and grinding of individual rock-forming minerals to very significant large-scale faults that are represented by thick zones of clay gouge and mylonite. As a result, topographic expression of the deposit is generally recessive and the near-surface levels of the deposit (particularly in the Paramount Zone) are strongly broken and rubbly to depths exceeding 100 m, resulting in difficult drilling with poor core recoveries, as well as challenges in correlation of structures between sections. The faults and fault-related structures (shears, shatter zones, etc.) at Schaft Creek can be generally categorized into three sets:

- An en echelon set of shatter zones that trend northwest (319°) and dip steeply to the northeast (~85°). This structural set is congruent with fundamental linear features noted in the resistivity survey and with several strong features that are evident in the topographic lineament study. Additionally, a significant intrusive dike generally follows this trend. The shattering is likely part of early regional faulting.
- A set of faults and shatter zones that trend northeast (44°) and dip moderately to the northwest (45°). Three shatter zones along this trend can be mapped over the Paramount Zone, and two well-defined individual fault planes are found in the Main Zone to the south. These faults and shatter zones appear to slightly displace earlier faulting, including faults that trend to the northwest (described above) and a set of sub-horizontal faults described below. In addition, the breccia zone appears to show local minor displacement along this trend, suggesting that motion along this fault trend was episodic over a period of time.
- An early set of sub-horizontal faults that strike to the northwest and dip gently at ~10° to the northeast. These faults occur in the Main Zone where they appear to provide a general downward bound to both mineralization and alteration. The faults are, in part, stacked and are cut by the northeast-trending fault set described above. It is likely that these faults represent several sub-horizontal planar faults that have been disrupted by normal faulting (i.e., northwest-side down) along faults belonging to the northeast-trending fault and shatter zone set.

Figure 6 depicts a three dimensional model of the fault structures at Schaft Creek, looking to the northwest. A well-defined, contiguous zone of breccias (West Breccia Zone and Paramount Zone) extends along the west margin of the Main Zone and to the north for a total length of at least 2.1 km. Geophysical mapping to the south of the Main Zone shows quite clearly that the breccia extends at least another 1.1 km to the south, for a total of at least 3.2 km. The breccia most likely extends even further to the south, but available

data do not allow additional projections. To the north, drilling and currently available geophysical mapping do not support extending the breccia beyond the current limits of mapping (6361300N), although the breccia may be offset in this area toward the northwest along a steep northwest-trending fault zone.

FIGURE 6 3D STRUCTURES OF THE SCHAFT CREEK DEPOSIT

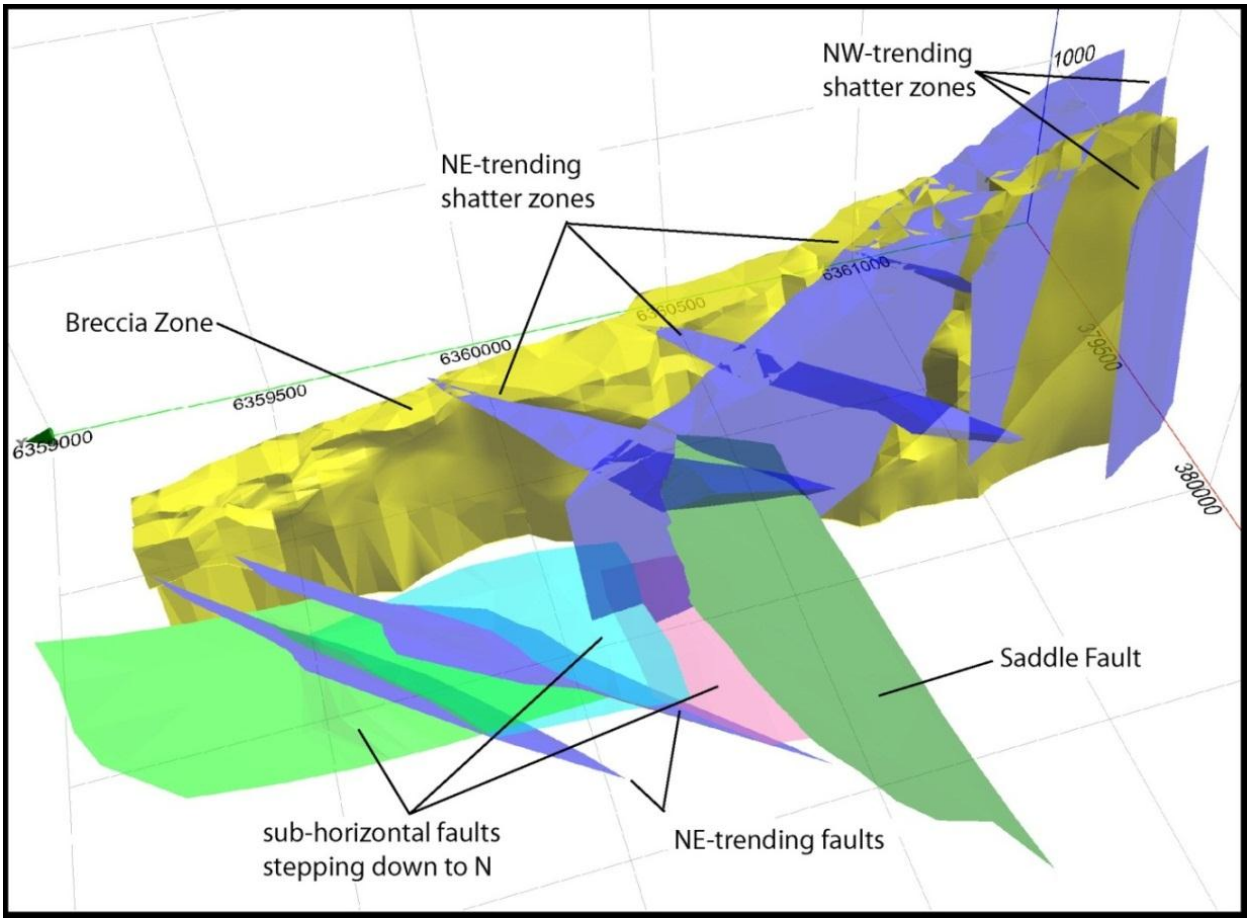

Source: Caron et al. (2012)

6.3 MINERALIZATION

INTRODUCTION

Prior to works completed in 2011, mineralization at Schaft Creek has been described in terms of three separate zones: the Main (or Liard) Zone, the Paramount Zone, and the West Breccia Zone. Although mineralization in the Main Zone and the West Breccia Zone is found in two generally spatially separate areas in the southern portion of the Schaft Creek deposit, the same cannot be said for mineralization found further to the north. There, most mineralization is hosted within structurally prepared and altered breccias, with a lesser amount of mineralization found in proximal volcanic units. It seems clear that mineralization at Schaft Creek can be readily described in terms of an earlier phase of mineralization in the Main Zone and a later phase of mineralization related to breccias and proximal volcanics found along the west margin of the Main Zone and extending to the north.

MAIN (LIARD) ZONE

The Main Zone forms a tabular zone that extends up to 1.1 km in the east-west direction and more than 1.2 km in the north-south direction (Caron et al., 2012). The base of this zone dips shallowly toward the north at ~15°, as well as to the west at ~15°. The majority of the mineralization and alteration lies above a series of sub-horizontal faults that dip gently to the northwest.

Some of the mineralization in the Main Zone is related to intrusion of feldspar quartz-porphyry dikes that follow the trend of a series of northwest-trending steep faults and shatter zones that strike at 319°. These dikes show some relatively minor right-lateral offset along faults that strike at 045° and dip 45° to the northwest. Another dike trends north-northeast and appears to be closely associated with the majority of the mineralization found in the Main Zone. This dike cuts the southern and eastern portions of a ring-shaped structure of coarse fragmental rocks that may represent an early breccia pipe. In general, these fragmental rocks are generally closely associated with mineralization and alteration, most likely due to relatively high permeability and porosity. Additional mineralization is also related to younger breccias in the West Breccia Zone, with mineralization hosted within and proximal to the breccias, as well as along relatively flat-lying structures that host significant molybdenite.

Sulphide mineralization in the Main Zone consists of chalcopyrite, bornite, molybdenite, and lesser pyrite, mostly present as irregular stockworks in all rock types, although it is preferentially hosted in coarse fragmental units to some degree. Relatively little disseminated mineralization is found, perhaps due to remobilization of sulphides during subsequent episodes of alteration.

BRECCIA (PARAMOUNT & WEST BRECCIA) ZONE

The Breccia Zone apparently developed relatively late in the evolution of the Schaft Creek hydrothermal system, with linear, contiguous breccias cutting many faults and intrusive bodies (Caron et al., 2012). The only clear exception to this is found in the late northeast-trending, northwest-dipping fault set where small offsets in the breccias are noted.

Much of the mineralization in the Breccia Zone is hosted by the strongly altered and structurally prepared breccias. Some mineralization with fairly good grade is found in volcanic units proximal to the breccias, as well as along the margins of some intrusive dikes. Further removed from the breccias are areas of generally lower grade.

Sulphides in the breccia consist of chalcopyrite, bornite, molybdenite, and pyrite. Chalcopyrite and bornite occur as fine veinlets and disseminated patches in the altered finer-grained matrix of the breccia or as local patches of sulphide matrix, with minor amounts in intrusive and volcanic clasts. Minor grey quartz patches locally accompany Cu sulphides. Pyrite is generally not abundant in the breccia zone, although a few locations are seen where pyrite is dominant. Early quartz-rich veinlets are present in local intrusive clasts. The Cu grades in the breccia zone exceed 0.5% Cu, most notably in the Paramount Zone between 6360700N and 6361050N. These relatively high grades are likely related to greater permeability and porosity, as well as to episodic alteration and mineralization along the breccia zone.

7.0 EXPLORATION

7.1 QUANTEC TITAN-24 DCIP AND MT SURVEYS, 2010-2011

Copper Fox retained Quantec Geosciences Ltd. to conduct a Titan-24 direct current induced polarization (DCIP) and magnetotelluric (MT) survey. Phases I, II, and III were completed in 2010 and 2011. The objective of the survey was to map potential targets to depths of 1,500 m to assist in the definition of drill targets. Data were acquired over nine DC/IP/MT spreads along five lines with 100 m station intervals and approximately 400 m line spacing. A total of 64 km DC/IP survey line (plus current extension) and 64 km of MT survey line were surveyed. Data were acquired over 27 DC/IP/MT spreads along 21 lines with 100 m station intervals and approximately 400 m line spacing. Eighteen survey lines were located in the main grid and three survey lines were located in the northern grid. In the main grid sixteen survey lines were oriented in E-W direction with ~400 m line spacing (Figure 7). Also, two tie-lines were surveyed in N-S direction in this area. For the DC and IP measurements, a pole-dipole configuration was used (Gharibi and Eadie 2010).

FIGURE 7 SURVEY LINES AT SCHAFT CREEK

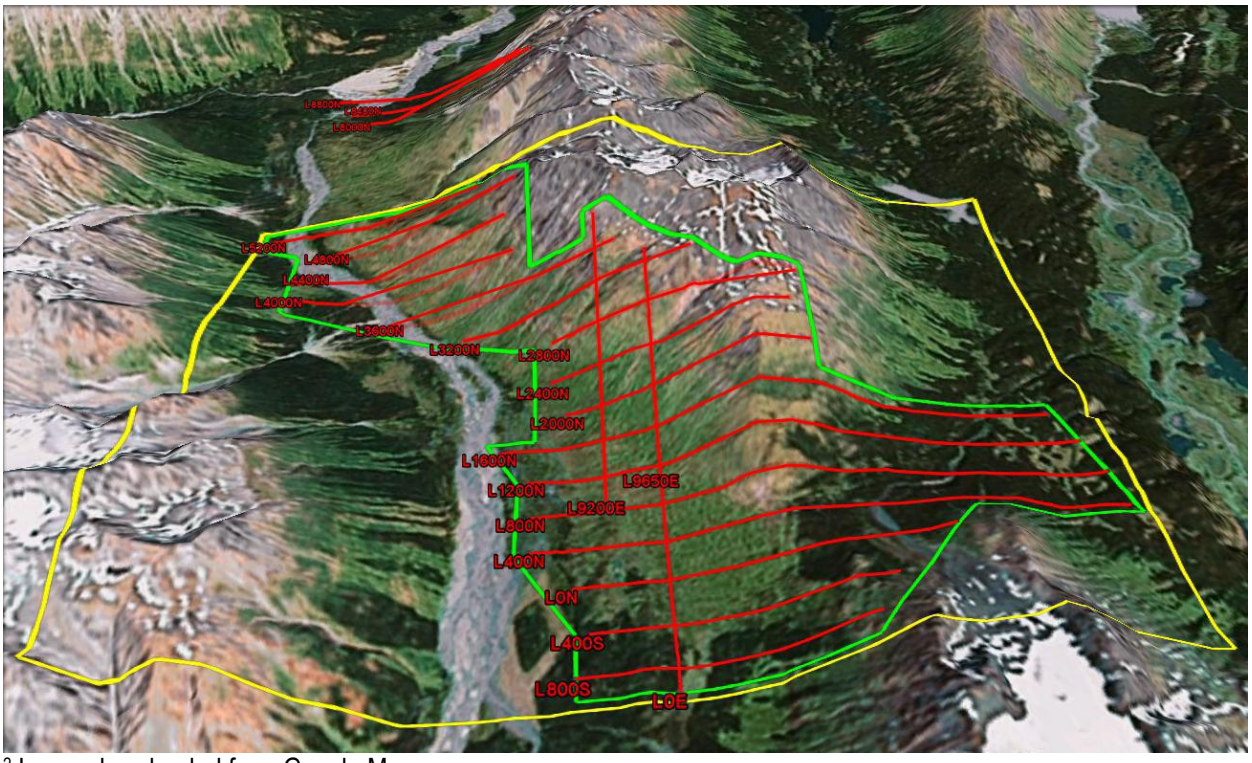

[2] Image downloaded from Google Map.

Red lines display the lines surveyed in three phases, III, II, and I, respectively. Yellow box marks the 3D inversion area. Green path marks the 3D inversion results illustration area.

PHASE I

The main results of Phase I of the survey are as follows (Gharibi and Eadie 2010):

- The chargeability anomaly formed by the Schaft Creek deposit was extended an additional 800 m to the north and 800 m to the south, with the anomaly having a strike length of 3,200 m.
- At a depth of 700 m below surface, the chargeability anomaly located in the center of the Schaft Creek deposit measures 1,000 m long by 500 m wide and is open at depth.
- The chargeability anomaly suggests that the majority of the historical drilling was completed on a possible flank of the deposit (Liard Zone) and was too shallow to test the deeper part of the anomaly.
- The survey failed to reconfirm the chargeability anomaly identified in 2007.

PHASE II

Follow-up work to the Titan-24 DC/IP/MT survey was performed between September 22 and October 11, 2010. Phase II was an extension to the previous survey conducted over the same area, and data were acquired over five DC/IP/MT spreads along five lines with 100 m station intervals. Four survey lines were oriented in east-west direction with approximately 400 m line spacing. One tie-line was surveyed in north-south direction. A total of 12 km DC/IP survey line (plus current extension) and 12 km of MT survey line were surveyed. A pole-dipole configuration was used for DC and IP measurements. The main objective of Phase II was to comprehensively explore the Schaft Creek horizon for geophysical anomalies that had corresponding deposit signatures outlined in Phase I (Gharibi and Faucher 2010). Phase II surveyed the area over the Mike Zone and the recently acquired ES and GK Zones (all within a 6 km strike length) located north of the Schaft Creek deposit Primary results from Phase II are summarized in Gharibi and Faucher (2010).

A large conductive body in the westernmost part correlates with Hickman batholith. The shallow conductive zones resolved in the western part construct an elongated conductive body with a ~NNW-SSE trend (Figure 8). The elevated conductive features in this area associate with outcrop of Hickman rocks and volcanic rocks in the Main Zone and Paramount Zones. The West Breccia Zone is distinct in this area with slightly higher resistivity. This zone partially associates with andesitic volcanic rocks in this area. The chargeability models generally display a very low chargeability in the eastern part of the grid. In the western part of the grid the chargeability cross-sections display elevated chargeability in an area associated with Main, West Breccia, and Paramount Zones. The southern portion of the western part of the grid illustrates a highly chargeable subsurface that extend beyond the survey grid. The two southernmost lines (L800S and L400S) surveyed in the phase II of the Schaft Creek project revealed a large and highly chargeable area. A chargeable anomaly is resolved in the central part of these lines at a depth of ~100m with a chargeability of more than 40 mrads. The anomaly appears to extend to depths greater than 400 m. The northernmost lines (L2000N and L2400N) surveyed in the phase II display a slightly elevated chargeable feature in the central part of the line. The anomaly shows a maximum chargeability of ~20 mrads in a ~N-S orientation. This chargeable zone is the northern extension of the chargeable anomalies resolved in the central part of this area. A total of 16 potential targets with different priority levels have been resolved along the survey lines surveyed in phase II of the Schaft Creek project. The potential targets are prioritized as High, Moderate, or Low, and their intermediate ranges based on the category of the chargeability and conductivity of the anomalies as well as the size.

FIGURE 8 QUANTEC TITAN 24 IP AND MT SURVEY

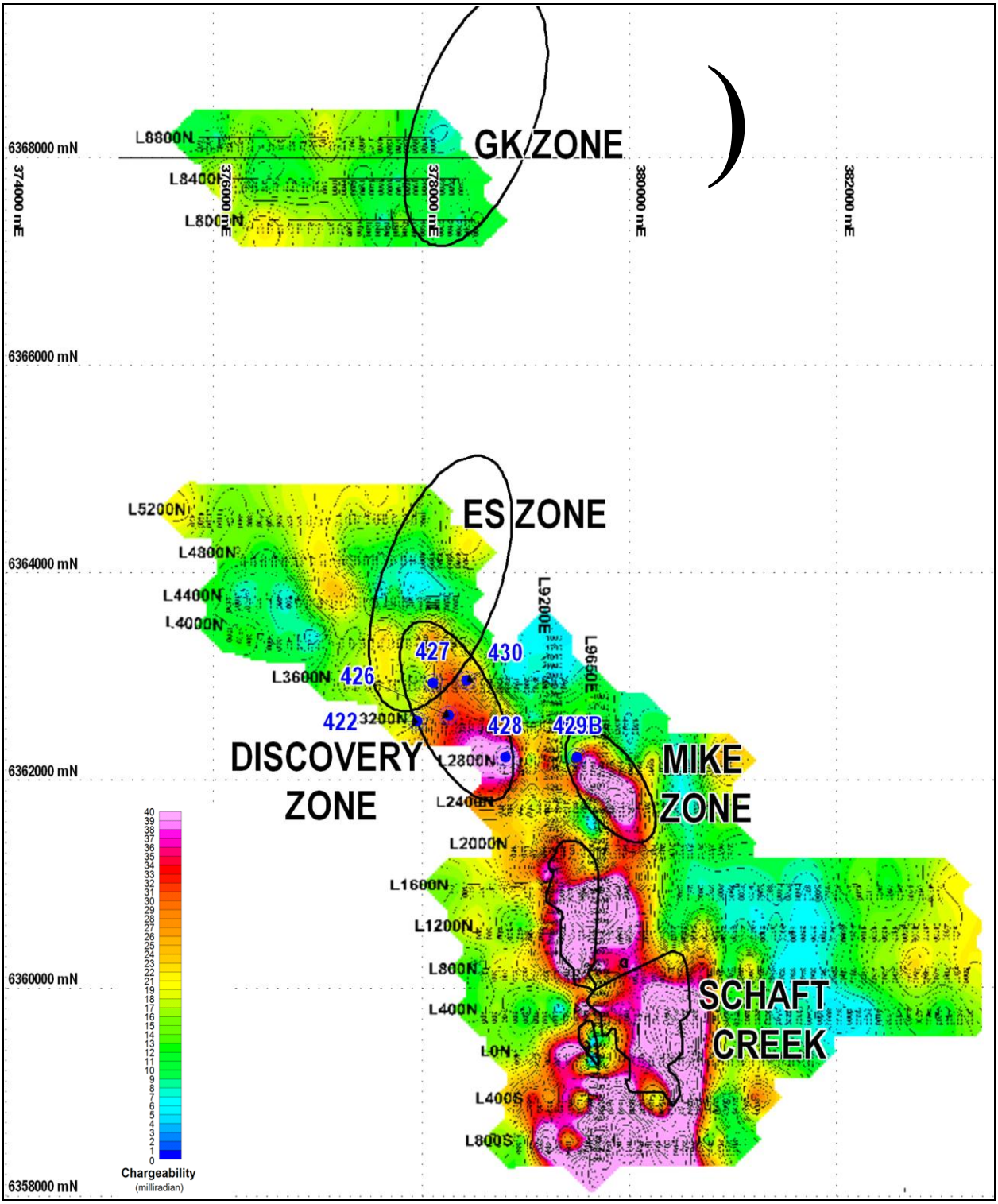

PHASE III

Phase III of the survey included 13 DC/IP/MT spreads along 12 lines with 100 m station intervals. Ten survey lines were oriented in east-west direction and two tie-lines were surveyed in a north-south orientation. The survey lines were spread over two survey grids. Three of the east-west oriented survey lines were located in the northern grid in an area northwest of the main grid (lines L8000N, L8400N, and L8800N). A total of 30 km DC/IP survey line and 30 km of MT survey line were surveyed. A total of 31 potential targets with different priority levels have been resolved along the survey lines surveyed in phase III of the Schaft Creek project. The potential targets are prioritized as High, Moderate, or Low, and their intermediate ranges based on the category of the chargeability and conductivity of the anomalies as well as the size.

OVERALL SIGNIFICANT RESULTS

In order to better interpret the geophysical responses obtained by the surveys, lithologies, sulphide content and metal grades obtained from the diamond drilling were examined, wherever such data was available. From this, main results of the survey are as follows (press release October 17, 2011):

- A previously unknown chargeability anomaly exists west of the Liard Zone.
- The chargeability anomaly in the Paramount Zone has been extended 1,800 m to the north, and has a width of 400 to 1,000 m.
- The chargeability anomaly in the Mike Zone has been extended 600 m to the north and has a width between 500 to 600 m.
- The chargeability anomalies in the Mike Zone and the Paramount Zone appear to define a circular feature with a zero chargeability core, suggesting the central portion of a porphyry system.
- The ES Zone contains two moderate chargeability anomalies, one of which corresponds to the mineralized zone outlined on surface.
- Only the western portion of the GK Zone could be surveyed due to terrain issues. A 1,000 m long by 200 m wide weak chargeability anomaly has been detected along the western side of the mineralized zone exposed on surface.

A brief discussion on the IP anomalies is described below (press release October 17, 2011).

Paramount Zone
The survey has extended this strong chargeability anomaly (with corresponding resistivity low) a distance of 1,800m to the north of the current drilling. This chargeability anomaly in conjunction with the chargeability anomaly identified on the Mike Zone defines an interpreted circular feature that coincides with a large circular shaped resistivity low. The south side of this circular feature corresponds to the higher-grade zone of copper-gold-molybdenum-silver mineralization intersected by the drilling completed in 2010 and 2011. The northern side of this anomaly has not been tested by diamond drilling. This chargeability anomaly shows excellent correlation with the zone of argillic alteration within the Shaft Creek Mineral Trend.

Mike Zone
This strong chargeability anomaly appears to be a separate anomaly that defines the northeast portion of the interpreted circular feature noted above. It appears that this feature is cut by several north-south oriented faults that exhibit a good correlation with the 20km long magnetic feature defined by the airborne

magnetic survey completed in early 2011. This chargeability target appears to be truncated by a strong northwest trending interpreted fault.

ES Zone

Two moderate chargeability anomalies have been located on this zone. The centre of the chargeability anomaly (with moderate resistivity) that correlates with the mineralized zone outlined on surface exhibits a distinct low chargeability over a distance of approximately 300m, possibly due to an interpreted northwest trending fault zone. The second anomaly (with associated moderate-strong resistivity) is located to the west of the mineralized zone and is interpreted to be the extension of the chargeability anomaly defined on the Paramount zone. The chargeability signature is accompanied by a moderate to strong resistivity signature possibly due to alteration.

GK Zone

Only a limited portion of this zone was surveyed by the Titan-24 system. A broad zone (800m wide) of weak to sometime moderate chargeability (associated with a mixed low-moderate resistivity) was located at the interpreted southwest extension of the GK zone. The limited nature of the survey makes a thorough interpretation of this zone difficult. Additional surveying of this zone will be required to provide a better interpretation and significance of the chargeability anomaly and the mineralized outcrop on surface.

8.0 2012 WORK PROGRAM

8.1 2012 DRILLING PROGRAM

Copper Fox completed the diamond drilling in August 10, 2012. A follow-up survey to the 2011 helicopter-borne magnetic field survey was completed by Precision GeoSurveys in May 29, 2012. The following report summarizes work completed at Schaft Creek and provides a status report for each of the three elements of technical work that are underway at Schaft Creek during the 2012 field season. These include exploration drilling, field exploration mapping and sampling, and modeling.

During the 2012 program, 6 diamond drillholes, amounting to 2,266.18 m were completed. Four holes targeted the Discovery Zone, and two holes targeted the Mike Zone (see below Figure 8). The program was supervised and executed by Cambria, with primary guidance regarding approval of drillhole locations and orientations provided by Copper Fox. Drilling activities occurred between June and August and were conducted by two diamond drilling contractors:

Tahltan Drilling Services Corporation (TDSC) formed a joint venture with Black Hawk Diamond Drilling Ltd. of Smithers, BC to aid in the drilling supply chain and to provide additional technical expertise. TDSC provided one helicopter-portable, skid mounted Zinex A5 drill rig and one modified A5 hybrid drill, in addition to all drilling equipment, consumables, supplies, and operators.

FIGURE 9 2012 DRILL HOLE LOCATIONS

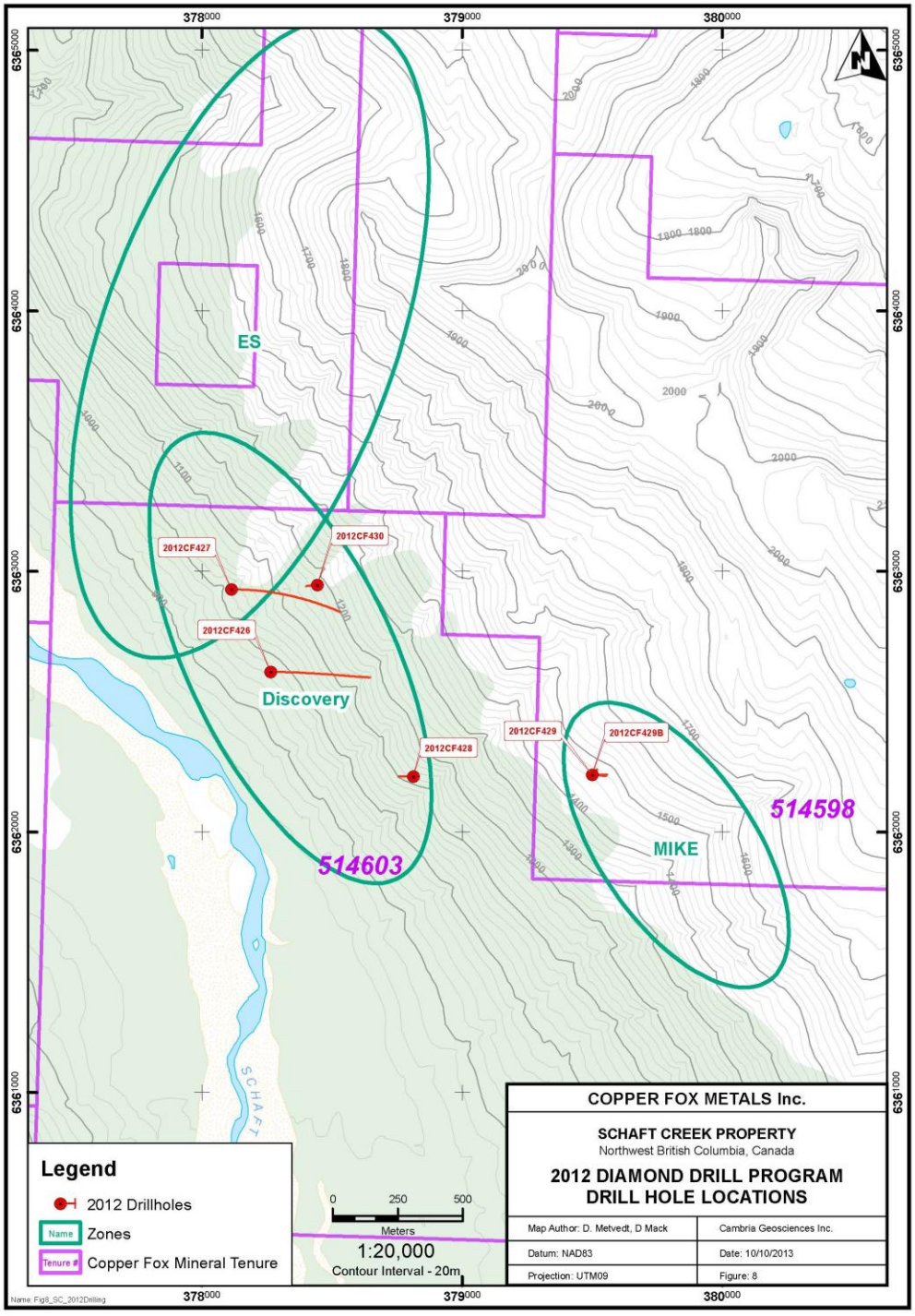

Core was generally HQ in diameter and reduced to NQ and BQ, when necessary. When oriented core was required, HQ3 diameter core was utilized. The main objectives of the 2012 drill program were test geophysical anomalies to the north of the known deposit area such as Discovery Zone and Mike Zone.

TABLE 2 SUMMARY OF 2012 DRILLING PROGRAM

DDH ID	UTM Coordinates (NAD83, Zone 9)			Length (m)	Start Date	End Date	Azimuth (°)	Dip (°)	Core Size	Target/ Purpose	Drilling Contractor
	Easting (m)	Northing (m)	Elevation (m)								
2012CF426	378264.2	6362615.3	957.5	789.43	6/10/12	7/1/12	91.6	-60.2	HQ	Discovery	TDSC
2012CF427	378113.2	6362931.0	1019.3	769.92	7/10/12	7/19/12	90.1	-59.1	HQ3	Discovery	TDSC
2012CF428	378813.0	6362213.3	1116.8	224.03	7/22/12	8/10/12	270.0	-74.7	HQ	Discovery	TDSC
2012CF429	379498.9	6362219.7	1457.0	132.89	6/20/12	7/1/12	90.0	-65.0	HQ3	Mike Zone	TDSC
2012CF429B	379498.9	6362219.7	1457.0	178.61	7/1/12	7/19/12	90.6	-73.1	HQ3	Mike Zone	TDSC
2012CF430	378442.5	6362948.4	1176.6	171.30	7/25/12	8/1/12	265.0	-76.6	HQ	Discovery	TDSC

The majority of this drilling was in the Discovery Zone. The program included logging all drill core (recording lithology, alteration, mineralogy, and structure) and sampling drill core for geochemical assay, lithogeochemistry, specific gravity, and petrography. The 2012 program also included a comprehensive geological review recorded observations of lithology, alteration, sulphide content, and structure. This is the first year that drilling was completed in these areas. Difficult ground conditions encountered in the Mike zone, (DDH) 2012CF429 and 2012CF429B, and portions of the Discovery zone, (DDH) 2012CF428 and 2012CF430. Due to difficulties with drilling and equipment lost down-hole, one of the holes (2012CF429) was terminated prematurely. In each case, the drill rig was repositioned on the same drill pad in close proximity to the original hole, realigned according to original parameters and completed to depth, with the suffix of “B” added to the drillhole name.

Diamond drill hole ("DDH") 2012CF426 and DDH 2012CF427 tested the 1800m long by 900m wide chargeability anomaly referred to as the Discovery zone. Two diamond drills continue to work on the Discovery zone. Diamond drill hole (DDH) 2012CF426 with a core length of 788.1m located 256m east of (DDH) 2011CF422 was completed to test the Titan-24 chargeability anomaly associated with the Discovery zone. This drillhole intersected visible chalcopyrite mineralization over approximately 90% of its core length along with three intervals of molybdenite mineralization. The drillhole bottomed in weak chalcopyrite-molybdenite mineralization. The analytical results show significant but variable concentrations of copper and low molybdenum concentrations over the majority of the core length of this drill hole. Individual samples returned higher assay results in areas where molybdenite was observed in core.

DDH 2012CF427 with a core length of 769.3m located approximately 400m northwest of (DDH) 2012CF426 was completed to test the northern portion of the chargeability anomaly associated with the Discovery Zone and intersected visible copper +/- molybdenite mineralization from a core interval of 250.0m to the end of the drill hole at 769.9m. The upper portion of this drill hole from 8.0m to 428.12m returned highly variable copper concentration ranging from 0.02 to 0.34% copper over individual sample intervals. The core interval from 428.12m to 764.84m returned relatively consistent copper values with certain zones showing higher grades of copper over variable intervals. The core interval from 511.0m to 523.0m contains significantly higher grades of copper, gold and silver. The molybdenum concentrations in this drill hole are low with individual samples returning higher assay results in areas where molybdenite was observed in core. The chalcopyrite+/-molybdenite mineralization is open at depth.

Highlights are as follows (Press release September 6 & October 17, 2012):

- Diamond drill hole (DDH) CF427-2012 intersected 0.625% copper, 0.59 g/t gold, 2.02 g/t silver and 0.006% molybdenum (1.01% copper equivalent) over a core length of 47 m starting at a core interval of 509.00 m;
- Diamond drill hole (DDH) CF427-2012 intersected 0.24% copper, 0.14g/t gold, 0.006% molybdenum and 0.58g/t silver (0.36% copper equivalent) over an interval of 336.72m m starting at a core interval of 428.12;
- Diamond drill hole (DDH) CF426-2012 intersected 0.16% copper, 0.04g/t gold, 0.003% molybdenum and 0.81g/t silver (0.21% copper equivalent) over an interval of 689.11m starting at a core length of 76.55m;
- In the Mike zone, Diamond drill hole (DDH) CF429-2012 intersected an average of 0.02% copper, 0.02g/t gold and 1.09 g/t silver over a core length of 84.49m starting at a core interval of 94.12 m, with individual maximum sample concentrations of 0.05% copper, 0.15 g/t gold, 16.9 g/t silver and 0.006% molybdenum; and
- In the Discovery zone, DDH CF430-2012 located approximately 300m east of DDH CF427-2012 intersected 0.14% copper, 0.01g/t gold, 0.006% molybdenum and 5.55g/t silver (0.36% copper equivalent) over a core length of 9.40m m starting at a core interval of 122.75m; including a 1.4m core interval that assayed 0.16% copper, 0.03g/t gold and 414 g/t (13.31 ounces per tonne) silver.

Summary of the 2012 exploration drilling results is shown in Table 3 below.

TABLE 3 2012 DIAMOND DRILLING ASSAY RESULTS

DDH ID	From (m)	To (m)	Interval (m)	Copper (%)	Gold (g/t)	Silver (g/t)	Molybdenum (%)	CuEq (%)
2012CF426	76.55	767.66	689.11	0.16	0.04	0.81	0.003	0.21
	76.55	123.65	47.1	0.24	0.05	2.05	0.001	0.29
	476.5	658.4	181.9	0.21	0.05	0.68	0.003	0.26
	702.06	767.66	65.6	0.24	0.04	0.94	0.004	0.29
2012CF427	428.12	764.84	336.72	0.24	0.14	0.57	0.006	0.36
	509	556	47	0.62	0.59	2.02	0.006	1.01
	511	523	12	1.23	2.12	6.36	0.019	3.54
2012CF428	No Significant Assays							
2012CF429	94.12	178.61	84.49	0.02	0.02	1.09	trace	
2012CF430	122.75	132.14	9.4	0.14	0.01	5.55**	trace	

Note: The core intervals listed in the above table do not represent true widths. Copper Equivalent for the metals in DDH 428, 429 and 430 were not estimated due to either the low grade nature or the narrow intervals of the mineralization.
** silver assay cut from 414g/t to 31.1 g/t to estimate weighted average of interval.

All drill logs, drillholes assay data and lab certificates are provided in a .pdf format for use in Adobe Reader (Appendix 4).

8.2 2012 EXPLORATION MAPPING AND SAMPLING

Field work to date has made it clear that some areas will be inaccessible due to extremely steep terrain. Additionally, landslide debris and thick colluvium has buried many of the drainages, especially in area on the western flanks of Mount LaCasse. In these areas, samples will collected as far upstream as practical, and additional samples may be collected in the high alpine areas above the band of inaccessible cliffs and/or thick colluvium. Logistical support for the mapping and sampling is supplied by Copper Fox out of its Schaft Creek camp and with a combination of helicopter and road support.

Two-way FM communications have proven unreliable or not functioning in the northern and eastern portions of the exploration areas. This has been flagged in camp safety meetings. The fly drills have poor signal strength, as well. Satellite telephones have been tried and are unreliable. These points to an urgent need for two rental FM repeaters and power source. These are available at Coast Mountain Wireless Communications Ltd., 2809 Kalum St. Terrace, BC V8G 2M4 for $1,000/mo. and can be shipped on one day notice to Schaft Creek. One repeater should be positioned on high on the eastern side of the Schaft Creek valley, facing Mount LaCasse. The other should be places so as to cover the eastern side of Mount LaCasse.

HEAVY MINERAL AND HIGH ENERGY STREAM SEDIMENT SAMPLING

The stream sediment sampling program focused on the collection of 11 heavy mineral (HMS) and 33 high energy stream sediment (HESS) samples in 2012.

High priority was given to areas below prospective zones (GK zone, ES zone, Discovery zone), drainages and drainages with no historical data. Most of the sampling program was helicopter-supported. The old road along the west side of Mount LaCasse was also used when possible.

Both the HMS and HESS samples were collected within the fast moving water column in the centre of the stream, away from channel banks. The HESS samples were collected at approximately 200m intervals along the streams. Some areas of the streams sampled were inaccessible due to extremely steep terrain. In these areas, samples were collected as far upstream as practical. The HMS samples were collected at the base of major drainages where the stream flow transitions from high energy to low energy. In addition, when multiple drainages converging into one, one sample was collected downstream of the convergence and one sample was collected from each arm upstream.

A crew consisting of three personnel was transported via helicopter to the first sample location. GPS readings and thread chain were used to locate sample sites. At the sample location, large amounts of high-energy streambed sediment were wet sieved to obtain about 3 kg (minimum 10 kg for HMS samples) of coarse sand and silt. The samples were collected by carefully shoveling the sediments into a minus 20 mesh stainless steel sieve (diameter 36 cm, depth 17 cm) that rests in a large aluminum pan containing water. Some liquid detergent was added to the wash water to prevent flotation of small metallic mineral grains. Using handles on the sieve, a rotary-type motion was used to sieve the sediments. The heavy mineral samples were further processed in camp, discussed below. Using the same procedure used for drill core and rock samples the stream sediment samples were placed in labeled 12 in. by 20 in. (HMS in 18

in. by 24 in.) clear poly (plastic) bags with a pre-numbered perforated sample tag. Aluminum tags labeled with sample number and pieces of blue and pink flagging tapes affixed to nearby tree to mark the sample location. The information including sample number, UTM coordinates, sample location in stream, creek type, azimuth, and general flow rate was recorded and later entered into the acQuire database under the corresponding sample ID.

Heavy mineral samples were processed in camp prior to shipment to laboratories for separation and analysis. Each HMS sample was separated by wet sieve into three size fractions: 20-40 mesh fraction, 40-80 mesh fraction, and <80 mesh fraction. The <80 mesh fraction was sent directly to Acme Laboratories for a multi-element ICP analysis, which includes Au and Ag (Analytical Package IF04 [53-element ultra-trace ICP-MS]). The 40-80 mesh fraction was sent to CF Minerals in Kelowna, BC, for a heavy liquid separation, followed by a magnetic separation of the heavy portion into magnetic, para-magnetic, and non-magnetic fractions. Each of these separates were sent to Acme Labs for the same ICP analysis noted above, except that a fusion for barite was also carried out on the non-magnetic fraction. The 20-40 mesh fraction was retained in the core shack at Schaft Creek for future needs.

All stream sediment samples were organized in batches, similar to drill core and rock samples, for inserting blanks, certified reference standards, field duplicates, and laboratory duplicates.

Analyses for heavy mineral sampling carried out at Schaft Creek are now complete. Cu (ppm) and Au (ppb) analyses are shown on Figures 9 and 10, respectively. Analytical results from the non-magnetic separate from the heavy mineral samples are displayed on these figures.

As noted on Figure 9, significant Cu values (i.e., greater than 1,000 ppm Cu) are found on both sides of Mount LaCasse. Sampling on the east side of Mount LaCasse was limited to two samples at the direction of Copper Fox but it may be significant that one of those samples contains more than 2,000 ppm Cu. Sampling along the west side of Mount LaCasse extended for more than 6 km, with Cu analyses in excess of 1,000 ppm found over the entire length sampled. The highest analysis exceeds 10,000 ppm Cu (1% Cu) from a sample collected from a stream that drains the northern portion of the ES Zone. Samples in the range of 6,000 to 7,000 ppm Cu are found in streams draining the GK Zone, located to the north on Mount LaCasse.

As noted on Figure 10, several quite significant Au analyses are found in the non-magnetic fraction of the heavy mineral samples. The highest value is coincident with the Cu value that exceeds 10,000 ppm Cu noted above. This sample returned an assay of 36,290 ppb (36 ppm) Au. One stream draining the GK zone returned an assay of 840 ppb Au and one of the two streams sampled on the east side of Mount LaCasse returned an assay of 778 ppb Au.

FIGURE 10 COPPER ANALYSIS (PPM) FROM NON-MAGNETIC FRACTION OF HEAVY MINERAL SAMPLES

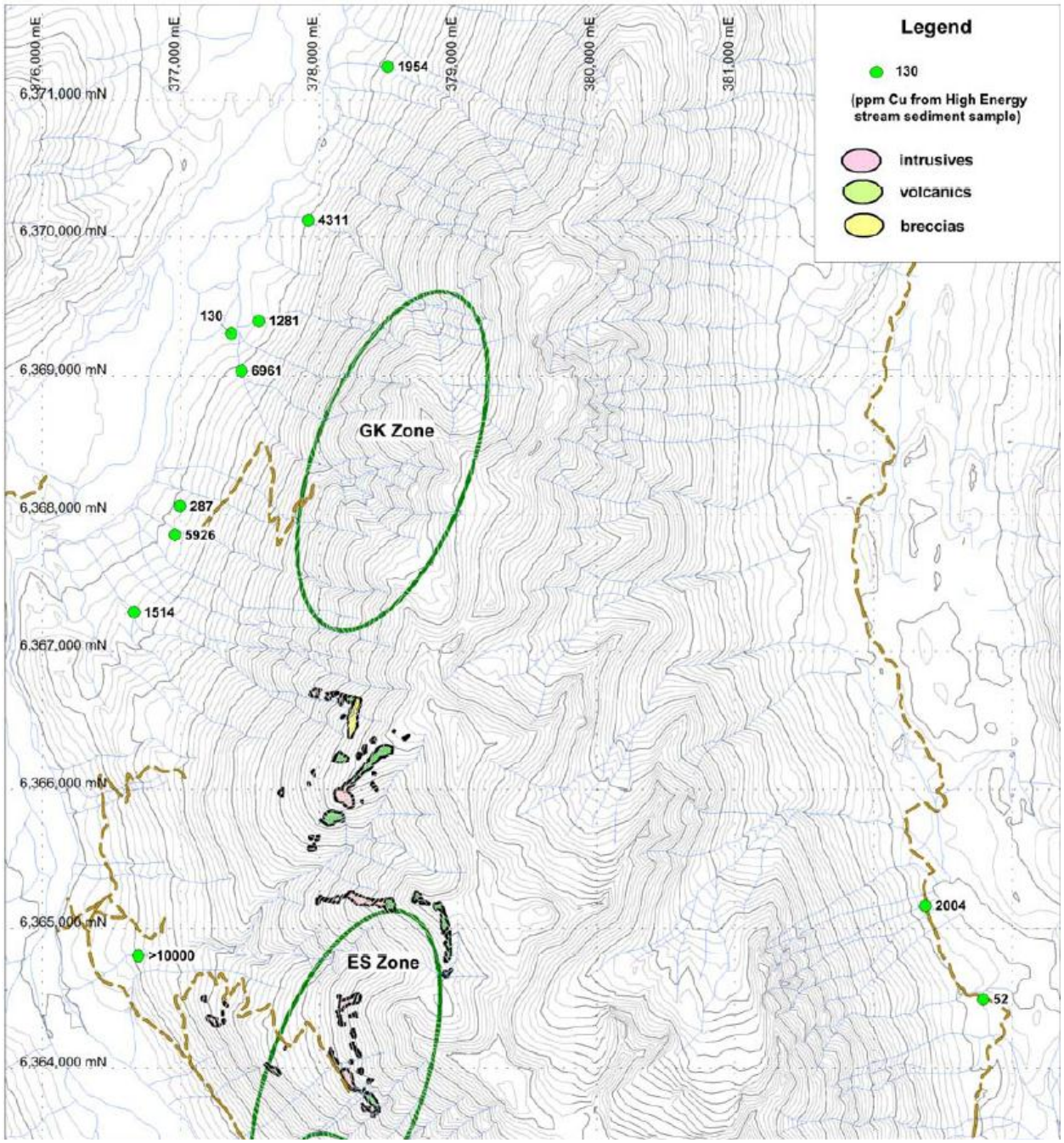

FIGURE 11 GOLD ANALYSIS (PPM) FROM NON-MAGNETIC FRACTION OF HEAVY MINERAL SAMPLES

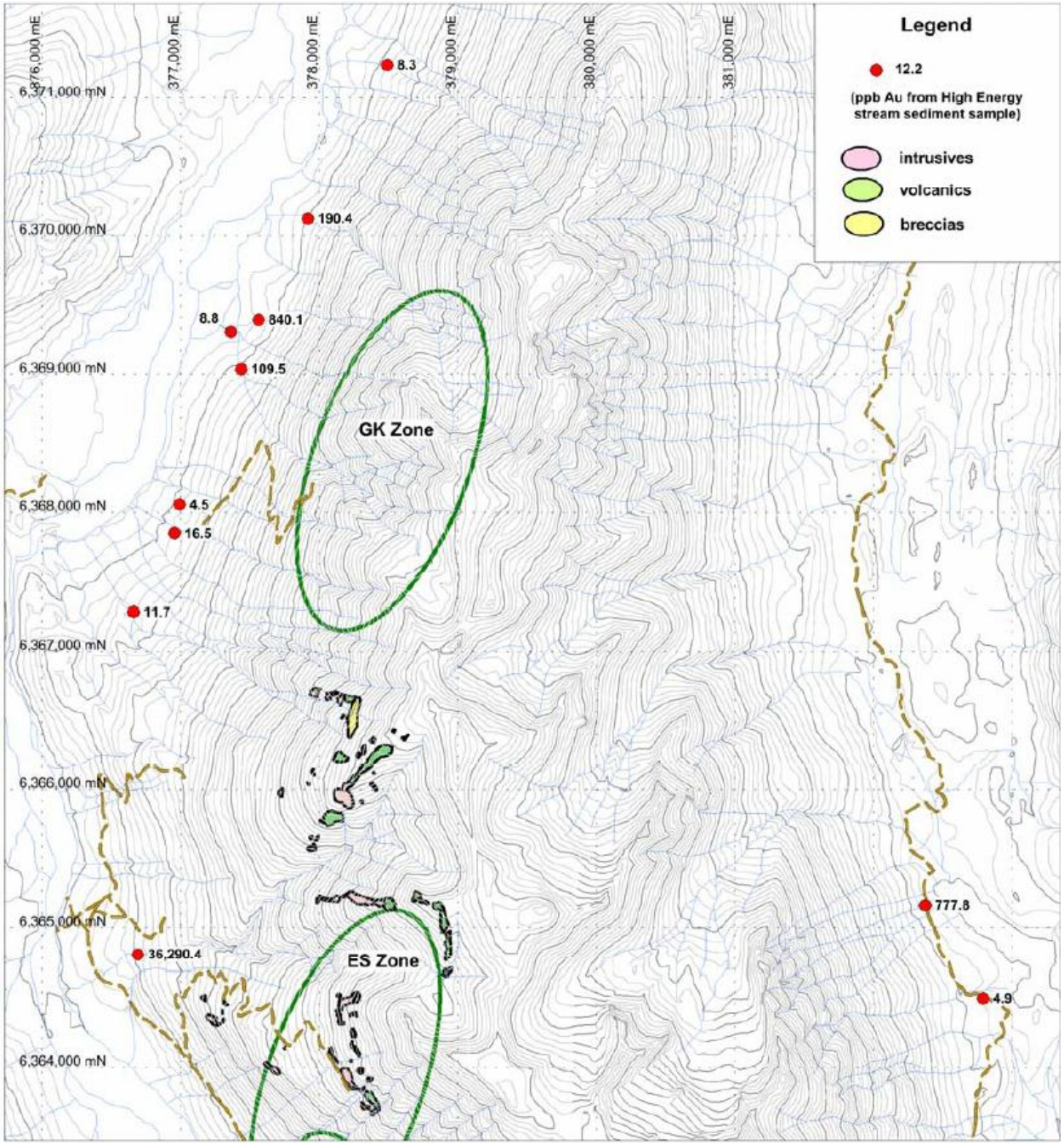

Analyses for high energy stream sediment sampling carried out at Schaft Creek are now complete. Cu (ppm) and Au (ppb) analyses are shown on Figures 11 and 12, respectively.

As shown on Figure 11, a strong and well-defined Cu anomaly, with values ranging up to 665 ppm Cu, is found in streams draining the northern portion of the ES Zone. This anomaly corresponds well with the single point heavy mineral analysis of more than 10,000 ppm Cu from the major stream draining this area. Further north, most of the streams draining the GK Zone, as well as the area of Mount LaCasse to the north of the GK Zone, are anomalous in Cu, with most samples containing more than 100 ppm Cu. In addition, both samples collected on the east side of Mount LaCasse returned more than 100 ppm Cu.

Figure 12 shows that several quite strong Au anomalies in high energy stream sediments are found along the west side of Mount LaCasse. The strongest anomaly is coincident with the well-defined strong Cu anomaly in streams draining the northern portion of the ES anomaly, with Au reaching a maximum of 1,270 ppb in this area. Anomalous Au values are also found in streams draining the GK Zone.

FIGURE 12 COPPER ANALYSIS (PPM) FROM HIGH ENERGY STREAM SEDIMENT SAMPLES

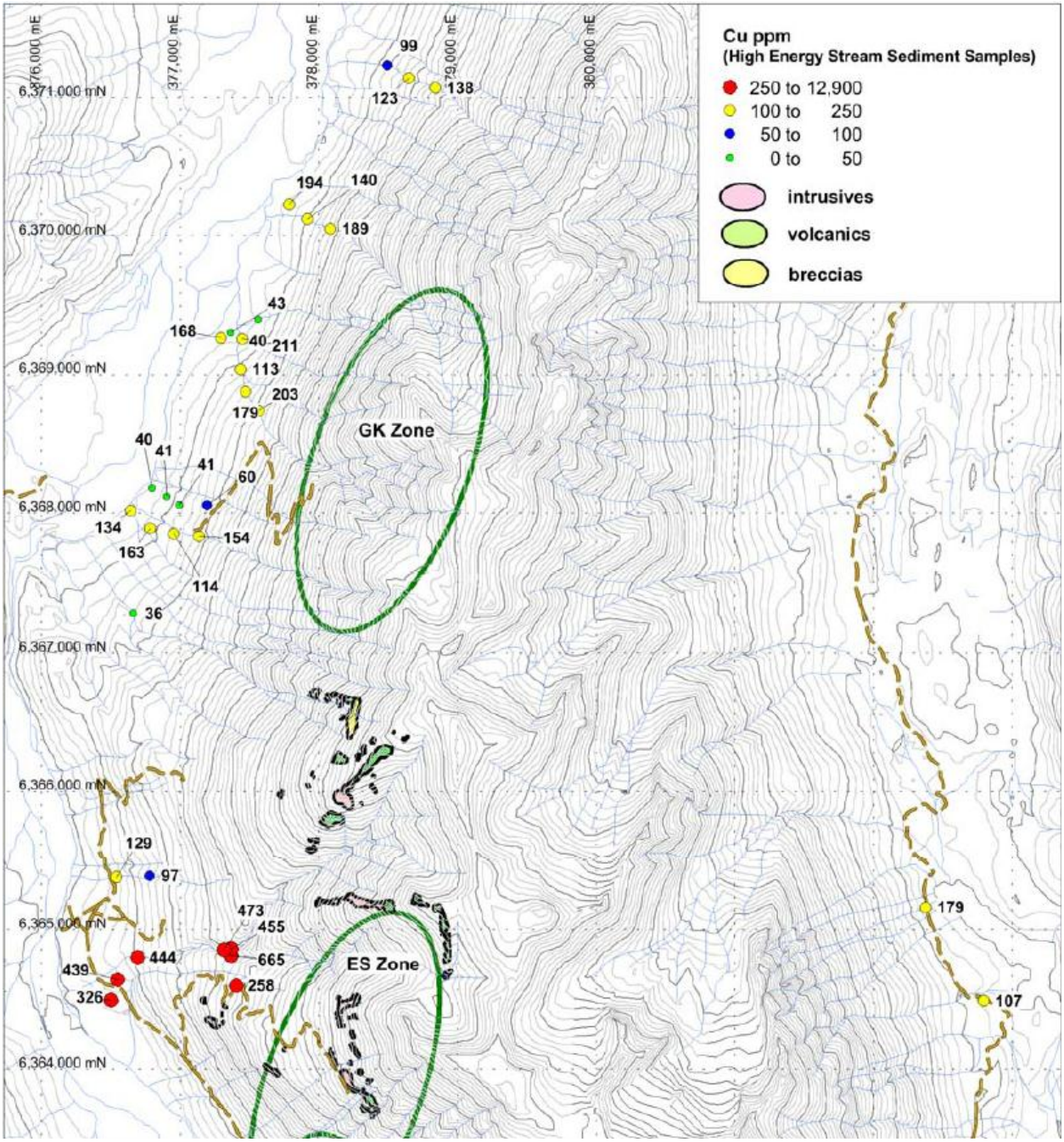

FIGURE 13 GOLD ANALYSIS (PPB) FROM HIGH ENERGY STREAM SEDIMENT SAMPLES

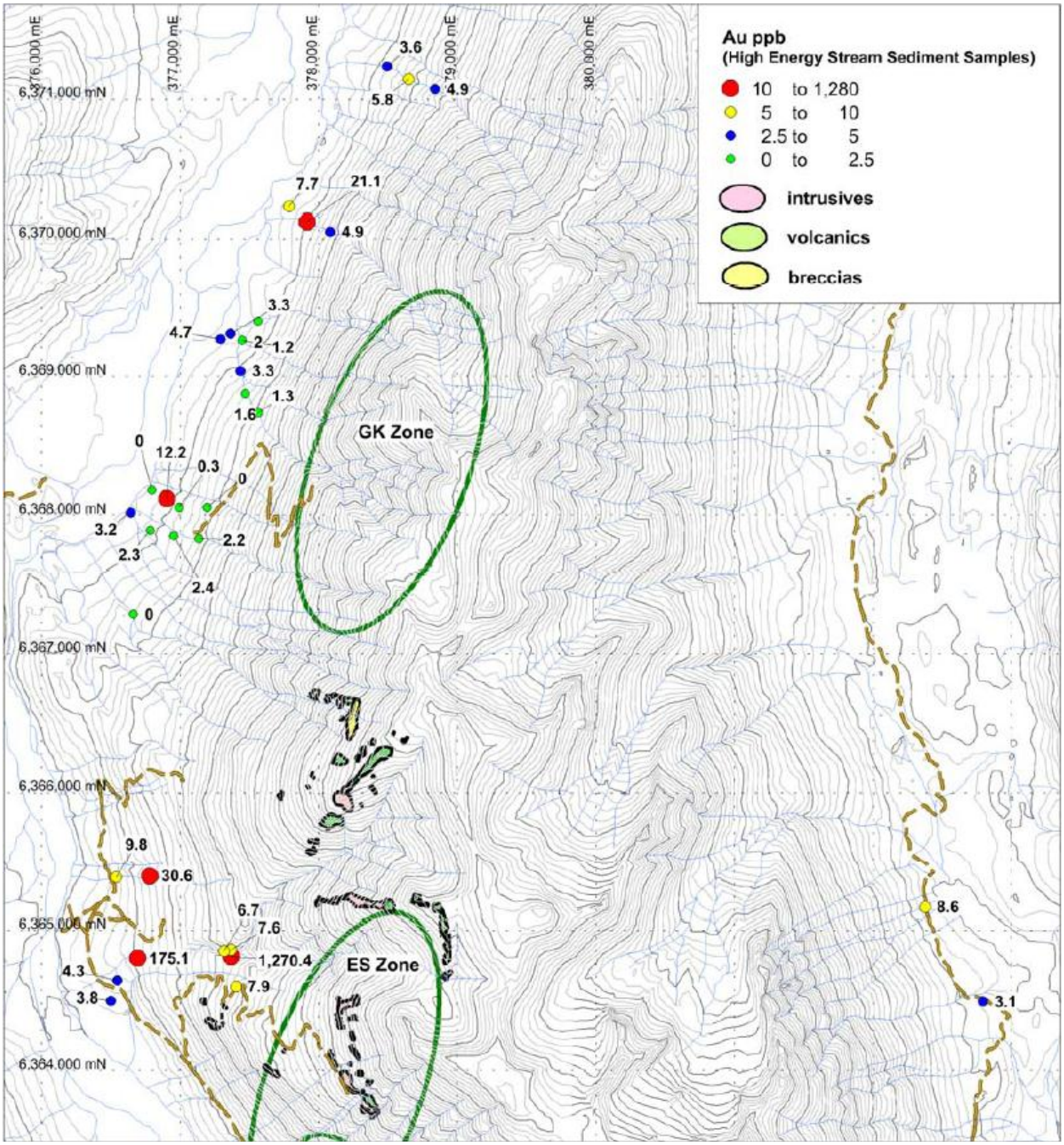

MAPPING AND PROSPECTING

A total of 52 samples in 2 batches were submitted in 2012 to Acme Analytical Laboratories Ltd. (Acme) Smithers sample preparation facility for sample preparation. Analysis for all samples were carried out at Acme's main Vancouver, British Columbia laboratory facility. A total of 46 primary samples of outcrop, 2

certified reference standards, 2 blanks and 2 laboratory duplicates (from split of coarse rejects). All samples were submitted for the same assay analysis as the drill core samples from the 2012 Diamond Drilling Program. One batch was not analyzed for total sulphur by LECO analysis.

Samples were analyzed by inductively coupled plasma mass spectrometry (ICP-MS) (Acme code 1EX). All samples were analyzed by fire assay for Au with ICP-ES from a 50 g sample and a detection limit of 0.005 g/t (ACME code G601 + G610). Samples with Au results >10 g/t were fire assayed with the same method as above but with a gravimetric finish (ACME code G601 + G612). Samples were also analyzed for total sulphur by LECO combustion analysis with a detection limit of 0.02% sulphur (ACME code 2A13).

Mineralized outcrops (fresh or least weathered) containing visible sulphides including chalcopyrite, malachite, and/or pyrite were sampled. Grab samples were collected in areas of localized significant mineralization or small outcrop and consisted of near fist-sized, sometimes larger, rock fragments broken from one position on the outcrop. Chip samples were collected in areas of broad significant mineralization over widths ranging from 5 to 15 m. Rock fragments a few cm wide and usually no greater than 5 cm wide were chipped from the outcrop approximately every 0.5 to 1 m along the interval or sample area. The sample types collected were recorded in field notes and included a description of the size of the area chip sampled (e.g., 10 x 10 m), the length and orientation of the chip sample.

Rock samples were sent for analysis in a set format of batches to allow insertion of blanks, certified reference standards, field duplicates, and laboratory duplicates. Pre-numbered sample tag books from Acme were used to generate sample numbers. For each sample, a unique sample number was assigned from the tag book, and that number was written onto a 12 in. by 20 in. clear poly (plastic) bag with a black permanent marker. One of the perforated tags was placed in the bag along with the rock sample. The sample UTM coordinates, station identification and short rock description were recorded in sample tag book and field notes that was later entered into the acQuire database under the corresponding station ID. A labeled piece of flagging tape was tied around a large rock fragment or branch to mark the sample location site. The flagging tape was labeled with the sample identification, year, and company initials in black permanent marker. Samples were transported back to camp and organized in batches as noted above.

Although analyses for rock chip/grab samples collected during mapping and prospecting work at Schaft Creek are not yet complete, available Cu and Au data are shown on Figures 13 and 14, respectively.

A strong rock chip Cu anomaly is located along the volcanic-intrusive contact in the northcentral portion of the ES Zone (Figure 22). In this area, twelve samples collected over a strike length of approximately 700 meters average 1.32% Cu. Although this average is biased by one sample that contains 10.16% Cu, removal of that sample from the sample set still results in an average grade of 0.51% Cu for the remaining samples. A number of anomalous rock chip samples are also located to the north of the ES Zone.

Figure 23 shows Au analyses in grams per tonne for the same suite of rock chip samples. Several samples that are centrally located in the EZ Zone are clearly anomalous, ranging up to 0.56 gpt Au.

All grab samples geology description, rock samples assay data, and lab certificates for grab samples, stream sediments, heavy minerals are provided in a .pdf format for use in Adobe Reader (Appendix 4).

FIGURE 14 COPPER (PERCENT) IN ROCK CHIP SAMPLES

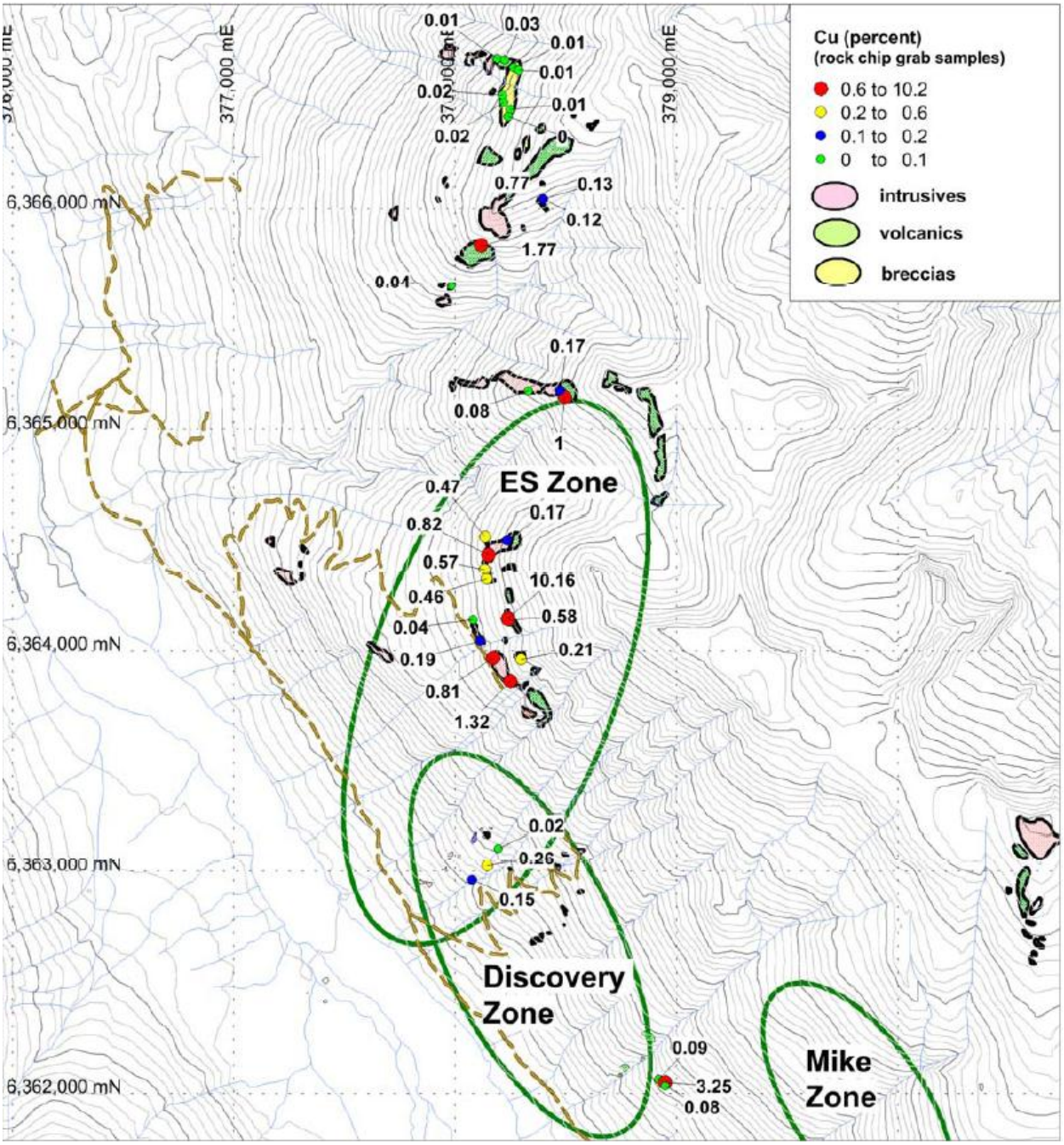

FIGURE 15 GOLD (GRAMS PER TONNE) IN ROCK CHIP SAMPLES

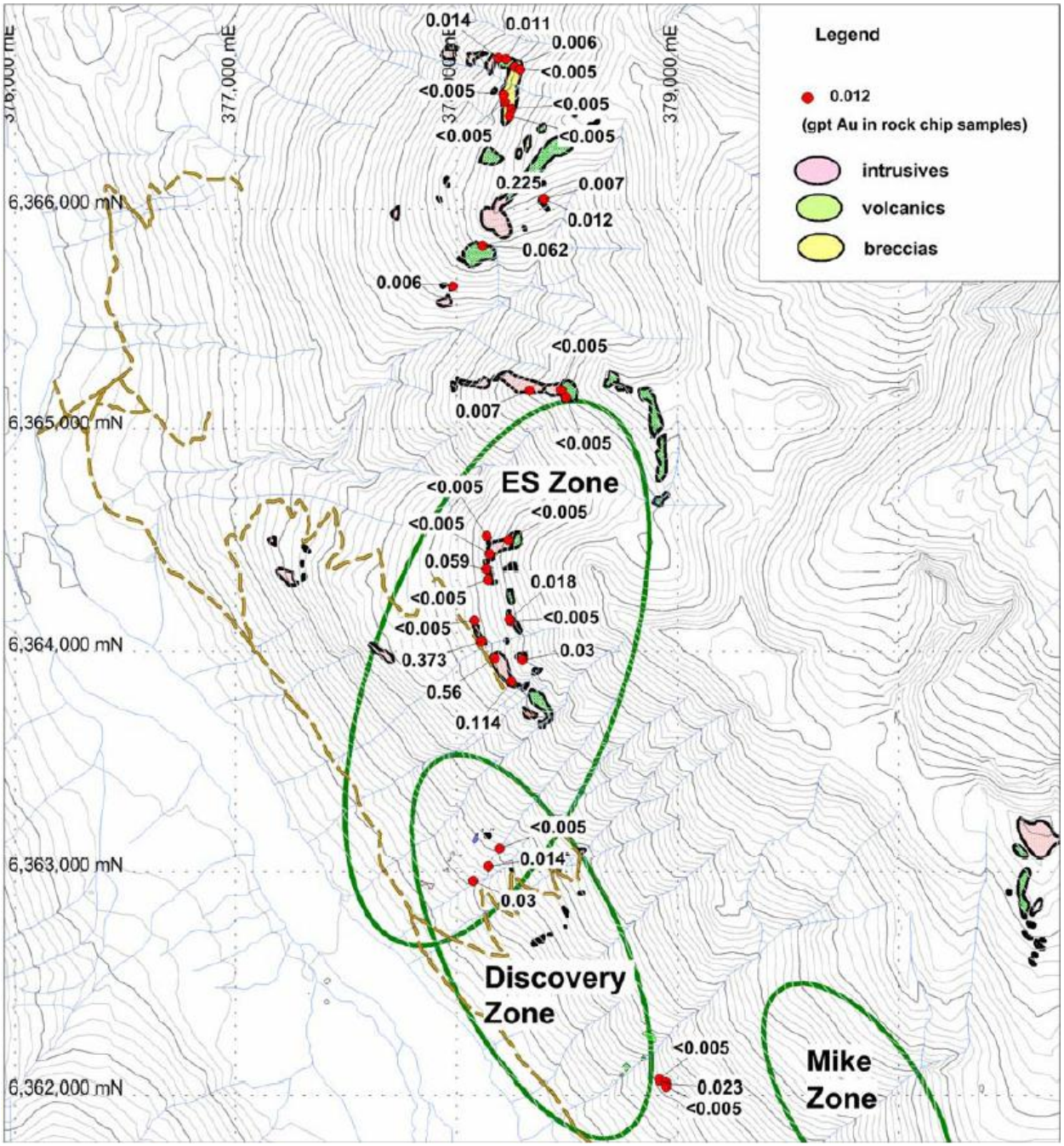

APPENDIX 1 STATEMENT OF QUALIFICATIONS

STATEMENT OF QUALIFICATION

I, ELMER B STEWART, MSc., P. Geol, certify that:

1. I am President and CEO for Copper Fox Metals Inc. with a business address located at: 650, 340 – 12 Avenue SW, Calgary, AB T2R 1L5

2. I am a member in good standing of the Association of Professional Engineers and Geoscientists of Alberta (Member Number 34563).

3. I graduated from Acadia University in Wolfville, Nova Scotia in 1974 and from Acadia University with a Master of Science degree in 1977.

4. Since 1977 I have been continuously employed in exploration for base and precious metals in North America, Central America, South America, Africa, Central Europe and Central Asia.

5. I supervised the 2011 exploration program at the SCHAFT CREEK property and am therefore familiar with the geology of the SCHAFT CREEK property and the work conducted in 2011. I have prepared all sections of this report.

Dated this 22nd day of February 2013

_____

Signature

Elmer B Stewart, MSc., P. Geol

APPENDIX 2 REFERENCES

REFERENCES

Bender, M. and McCandlish K., 2010: Amended Technical Report: Preliminary Feasibility Study on the Development of the Schaft Creek Project Located in Northwest British Columbia, Canada – Effective Date: September 15, 2008; as posted on http://www.copperfoxmetals.com/s/SchaftCreek.asp?ReportID=209032.

Caron, M.E., Carter, G., and McGuigan, P.J., 2012. Progress Report – 2011 Exploration Program for the Schaft Creek Property, Schaft Creek, Northwestern British Columbia. Prepared by Cambria Geosciences Inc. April 2012, 77 pages, July 13, 2010.

Erdmer, P. and Cui, Y., 2009: Geological Map of British Columbia; BC Ministry of Energy, Mines and Petroleum Resources, Geoscience Map 2009-1, scale 1:1,500,000.

Gharibi, M., and Eadie, T., 2010. Titan-24 DC/IP/MT Survey Geophysical Report, Shcaft Creek Project – Phase I, British Columbia, Canada, on Behalf of Copper Fox Metals Inc., British Columbia, Canada. Prepared by Quantec Geosciences Ltd. 265 pages.

Gharibi, M., and Faucher, N., 2010. Titan-24 DC/IP/MT Survey Geophysical Report, Shcaft Creek Project – Phase II, British Columbia, Canada, on Behalf of Copper Fox Metals Inc., British Columbia, Canada. Prepared by Quantec Geosciences Ltd. 225 pages, July 12, 2010.

Gharibi, M., Perera, S., and Lee. W., 2011. Titan-24 DC/IP/MT Survey Geophysical Report, Shcaft Creek Project – Phase III, British Columbia, Canada, on Behalf of Copper Fox Metals Inc., Alberta, Canada. *Prepared by* Quantec Geosciences Ltd. 395 pages. October 27, 2011.

Logan, J.M., Drobe, J.R., and McClelland, W.C., 2000: Geology of the Forrest Kerr – Mess Creek Area, Northwestern British Columbia (104B/10, 15, & 104G/2 &7W), Bulletin 104, Geological Survey Branch, Energy and Minerals Division, BC Ministry of Energy and Mines.

Scott, J.E., 2008, The Schaft Creek Porphyry Cu-Au-Mo-Ag Deposit, Northwestern British Columbia, M.Sc. Thesis, Dept. of Earth and Atmospheric Science, University of Alberta.

Scott, J.E., Richards, J.P., Heaman, L.M., Creaser, R.A.and Salazar G.S. 2008. The Schaft Creek Porphyry Cu-Mo-(Au) Deposit, Northwestern British Columbia, Exploration Mining Geology, 17:163-196.

Stewart, E., 2012. Property description WEI Report, Prepared by Elmer B. Stewart, President and Chief Executive Officer, Copper Fox Metals Inc., Provided to Tetra Tech on May 17, 2012.

APPENDIX 3 STATEMENT OF COSTS

Exploration Work type	Comment	Days			Totals
Personnel (Name)* / Position	**Field Days (list actual days)**	**Days**	**Rate**	**Subtotal***	
Camp Managers, Labourers, Cooks	3,117 total man days		$0.00	$869,213.21	
			$0.00	$0.00	
			$0.00	$0.00	
			$0.00	$0.00	
			$0.00	$0.00	
			$0.00	$0.00	
				$869,213.21	**$869,213.21**
Drilling	**No. of Holes, Size of Core and Metres**	**No.**	**Rate**	**Subtotal**	
Diamond			$0.00	$2,053,616.89	
Reverse circulation (RC)			$0.00	$0.00	
Rotary air blast (RAB)			$0.00	$0.00	
Other (specify)			$0.00	$0.00	
				$2,053,616.89	**$2,053,616.89**
Transportation		**No.**	**Rate**	**Subtotal**	
Airfare			$0.00	$0.00	
Taxi			$0.00	$0.00	
truck rental			$0.00	$0.00	
kilometers			$0.00	$0.00	
ATV			$0.00	$0.00	
fuel			$0.00	$0.00	
Helicopter (hours)			$0.00	$685,259.39	
Fuel (litres/hour)			$0.00	$184,136.13	
Other	fixed wing			$525,474.02	
				$1,394,869.54	**$1,394,869.54**
Accommodation & Food	**Rates per day**				
Hotel			$0.00	$0.00	
Camp	groceries		$0.00	$114,742.09	
Meals	actual cost		$0.00	$18,030.89	
				$132,772.98	**$132,772.98**
Miscellaneous					
Telephone			$0.00	$68,078.49	
Other (Specify)	expediting, office/field supplies, repairs			$220,669.13	
				$288,747.62	**$288,747.62**
Freight, rock samples					
			$0.00	$48,959.03	
			$0.00	$0.00	
				$48,959.03	**$48,959.03**
TOTAL Expenditures					**$4,788,179.27**

APPENDIX 4 DRILL LOGS, GRAB SAMPLES, ASSAYS & LAB CERTIFICATES

Diamond Drill Hole Log

Company: Copper Fox Metals Inc. **Project: Schaft Creek**

Drillhole: 2012CF426

Collar Details

Collar Azimuth:	90
Collar Dip:	-60
Hole Depth (m):	789.43
UTM East (NAD83):	378264.161
UTM North (NAD83):	6362615.276
Elevation (m):	957.453
Logged by:	A. Lantau
Logged by:	
Drill Contractor:	Tahltan
Core Size:	HQ
Start Date:	6/10/2012
End Date:	7/1/2012

Scale = 1:200

Log Generated: 9/25/2012

Project: Schaft Creek

Drillhole: 2012CF426

Lithology

[0 - 7.2 m] OVER - Overburden. Over burden of mixed lithologies.

[7.2 - 107.6 m] ANAP - Andesite - Aug+Felds phyric. Dark purple-gray to green-gray aphanitic to medium grained plagioclase-pyroxine-porphyritic fragmental andesite. Early patchy, moderate to intense magnetite+hemetite alteration (mineral replacement of pyroxine and amphiboles producing irridesent purple-blue patches and octahedral xtals. Late zoned weak to intense epidote overprinting. Local zones of bleached carbonate fracture selviging evident. Where sheared, unit is annealed by pervasive strong to intense carbonate and epidote alteraton. Unit contains weak to moderate hairline and fracture fill carbonate veining. Two distinct generations of carbonate veining are evident. Early carbonate veining is epidote altered and cross cut by unaltered late carbonate veining. Mineralization consists of fracture controlled semi-massive chalcopyrite and pyrite, limonite and rare malachite. Unit is crosscut by numerous gray-white to pinkish gray hypidiomorphic plag-amphibole granodiorite-diorite dikes. These appear to most often propagate within shear zones and faults. These dikes have plag-microphyric ground masses with local interstitial gray quartz which becomes more quartz flooded and more pink towards dike boundaries (possibel interstitial K spar component). These dikes often brecciate andesites and also form cuspate contacts with the host rock.Andesite country rock and granodiorite-diorite dikes and faults cross cut and intruded by several events of mafic gabbroic-andesitic dikes. Some are propilitized others are not. Dikes intruding granodiorite-diorite dikes are post propilitic alteration.102.7m: 4cm wide pink planer dikelet of plag.-porphyrophyric granodiorite intercept core at 75 deg. TCA. Silica altered (flooded).

Sub Lithology

[26.35 - 32.1 m] DIKE - Mafic plagioclase-bearing dike. Light gray hornblend-porphyritic mafic dike. No visible mineralization.

Alteration

Style + Int: SE, PP, PP

Mode: PA, RE, PV

Mineralization

Min1: CP

Min2: PY

Min3: MA

Depth (m)	Rec (%)	RQD (%)	Sample	Int. (m)	From (m)	To (m)	Cu (%)	Mo (%)	Ag (gpt)	Au (gpt)	S (%)
10			1055952	2	7.92	9.92	0.041	<0.001	0.3	<0.005	0.02
			1055953	2	9.92	11.92	0.027	<0.001	0.2	<0.005	0.03
			1055954	2	11.92	13.92	0.018	<0.001	0.2	0.008	0.03
15			1055955	2	13.92	15.92	0.023	<0.001	0.3	<0.005	<0.02
			1055956	2	15.92	17.92	0.009	<0.001	0.1	<0.005	<0.02
			1055958	2	17.92	19.92	0.003	<0.001	<0.1	<0.005	<0.02
20			1055959	2	19.92	21.92	0.002	<0.001	<0.1	<0.005	<0.02
			1055960	2	21.92	23.92	0.035	<0.001	0.4	<0.005	<0.02
25			1055961	2.43	23.92	26.35	0.002	<0.001	<0.1	<0.005	0.03
			1055962	2	26.35	28.35	0.002	<0.001	<0.1	<0.005	0.02
30			1055963	2	28.35	30.35	0.002	<0.001	<0.1	<0.005	0.02
			1055965	1.75	30.35	32.1	0.008	<0.001	0.2	0.011	<0.02

Project: Schaft Creek

Drillhole: 2012CF426

Depth (m)	Lithology	Sub Lithology	Geotech		Alteration		Mineralization			
			Rec (%)	RQD (%)	Style + Int	Mode	Sulphides (%)	Min1	Min2	Min3
			50 100	50 100			2.5 5.0 7.5 10.0			
35	[7.2 - 107.6 m] ANAP - Andesite - Aug+Felds phyric. Dark purple-gray to green-gray aphanitic to medium grained plagioclase-pyroxine-porphyritic fragmental andesite. Early patchy, moderate to intense magnetite+hemetite alteration (mineral replacement of pyroxine and amphiboles producing irridesent purple-blue patches and octahedral xtals. Late zoned weak to intense epidote overprinting. Local zones of bleached carbonate fracture selviging evident. Where sheared, unit is annealed by pervasive strong to intense carbonate and epidote alteraton. Unit contains weak to moderate hairline and fracture fill carbonate veining. Two distinct generations of carbonate veining are evident. Early carbonate veining is epidote altered and cross cut by unaltered late carbonate veining. Mineralization consists of fracture controlled semi-massive chalcopyrite and pyrite, limonite and rare malachite. Unit is crosscut by numerous gray-white to pinkish gray hypidiomorphic plag-amphibole granodiorite-diorite dikes. These appear to most often propagate within shear zones and faults. These dikes have plag-microphyric ground masses with local interstitial gray quartz which becomes more quartz flooded and more pink towards dike boundaries (possibel interstitial K spar component). These dikes often brecciate andesites and also form cuspate contacts with the host rock.Andesite country rock and granodiorite-diorite dikes and faults cross cut and intruded by several events of mafic gabbroic-andesitic dikes. Some are propilitized others are not. Dikes intruding granodiorite-diorite dikes are post propilitic alteration.102.7m: 4cm wide pink planer dikelet of plag.-porphyrophyric granodiorite intercept core at 75 deg. TCA. Silica altered (flooded).	[26.35 - 32.1 m] DIKE - Mafic plagioclase-bearing dike. Light gray hornblend-porphyritic mafic dike. No visible mineralization.			SE PP PP	PA RE PV		CP	PY	MA
40										
45										
50										
55										
60										

Assays								
Sample	Int. (m)	From (m)	To (m)	Cu (%)	Mo (%)	Ag (gpt)	Au (gpt)	S (%)
1055965	1.75	30.35	32.1	0.008	<0.001	0.2	0.011	<0.02
1055966	2	32.1	34.1	0.014	<0.001	0.1	<0.005	<0.02
1055967	2	34.1	36.1	0.007	<0.001	<0.1	<0.005	<0.02
1055968	2	36.1	38.1	0.021	<0.001	0.2	<0.005	<0.02
1055969	2	38.1	40.1	0.006	<0.001	0.1	<0.005	<0.02
1055970	2	40.1	42.1	0.047	<0.001	0.4	<0.005	0.02
1055971	2	42.1	44.1	0.068	<0.001	0.5	0.019	0.03
1055973	2.45	44.1	46.55	0.074	<0.001	0.5	0.026	0.02
1055974	2	46.55	48.55	0.125	<0.001	0.9	0.032	0.03
1055975	2	48.55	50.55	0.042	<0.001	0.3	0.006	<0.02
1055976	2	50.55	52.55	0.434	<0.001	1.7	0.02	0.19
1055977	2	52.55	54.55	0.008	<0.001	0.1	<0.005	<0.02
1055978	2	54.55	56.55	0.008	<0.001	<0.1	<0.005	<0.02
1055979	2	56.55	58.55	0.079	<0.001	0.7	0.006	0.03
1055981	2	58.55	60.55	0.005	<0.001	<0.1	<0.005	<0.02
1055982	2	60.55	62.55	0.061	<0.001	0.5	0.007	0.03

Lithology

[7.2 - 107.6 m] ANAP - Andesite - Aug+Felds phyric. Dark purple-gray to green-gray aphanitic to medium grained plagioclase-pyroxine-porphyritic fragmental andesite. Early patchy, moderate to intense magnetite+hemetite alteration (mineral replacement of pyroxine and amphiboles producing irridesent purple-blue patches and octahedral xtals. Late zoned weak to intense epidote overprinting. Local zones of bleached carbonate fracture selviging evident. Where sheared, unit is annealed by pervasive strong to intense carbonate and epidote alteraton. Unit contains weak to moderate hairline and fracture fill carbonate veining. Two distinct generations of carbonate veining are evident. Early carbonate veining is epidote altered and cross cut by unaltered late carbonate veining. Mineralization consists of fracture controlled semi-massive chalcopyrite and pyrite, limonite and rare malachite. Unit is crosscut by numerous gray-white to pinkish gray hypidiomorphic plag-amphibole granodiorite-diorite dikes. These appear to most often propagate within shear zones and faults. These dikes have plag-microphyric ground masses with local interstitial gray quartz which becomes more quartz flooded and more pink towards dike boundaries (possibel interstitial K spar component). These dikes often brecciate andesites and also form cuspate contacts with the host rock.Andesite country rock and granodiorite-diorite dikes and faults cross cut and intruded by several events of mafic gabbroic-andesitic dikes. Some are propilitized others are not. Dikes intruding granodiorite-diorite dikes are post propilitic alteration.102.7m: 4cm wide pink planer dikelet of plag.-porphyrophyric granodiorite intercept core at 75 deg. TCA. Silica altered (flooded).

Sub Lithology

[92.8 - 97.5 m] FAUL - Fault Zone - unrecognizable lithology - gouge with crushed zones. Fault with annealed mylonitic shear textures bounding a core of crumbly angular cataclasete. (See structures) Mylonitic zones include late intense carbonate filling of tension fractures. (20deg TCA). Fault boundaries are annealed by chlorite and late epidote.

Alteration

Style + Int: SE, PP, PP, PH

Mode: PA, RE, PV

Mineralization

Min1: CP

Min2: PY

Min3: MA

Depth (m)	Rec (%)	RQD (%)	Sample	Int. (m)	From (m)	To (m)	Cu (%)	Mo (%)	Ag (gpt)	Au (gpt)	S (%)
65			1055982	2	60.55	62.55	0.061	<0.001	0.5	0.007	0.03
			1055983	2	62.55	64.55	0.032	<0.001	0.2	0.005	<0.02
			1055984	2	64.55	66.55	0.081	<0.001	0.5	0.009	0.04
			1055985	2	66.55	68.55	0.053	<0.001	0.4	0.006	0.03
70			1055987	2	68.55	70.55	0.011	<0.001	0.1	<0.005	0.03
			1055988	2	70.55	72.55	0.011	<0.001	0.2	0.021	0.04
			1055989	2	72.55	74.55	0.097	<0.001	0.8	0.015	0.15
75			1055990	2	74.55	76.55	0.024	<0.001	0.4	0.005	0.08
			1055991	2	76.55	78.55	0.702	<0.001	5.6	0.103	0.1
			1055993	2	78.55	80.55	0.57	<0.001	2.8	0.044	0.28
80			1055994	2	80.55	82.55	0.198	<0.001	1.5	0.037	0.12
			1055995	2	82.55	84.55	0.425	<0.001	3.5	0.055	0.19
85			1055996	2	84.55	86.55	0.083	<0.001	0.9	0.016	0.26
			1055997	2	86.55	88.55	0.11	<0.001	1.1	0.048	0.12
			1055998	1.22	88.55	89.77	0.12	<0.001	1.1	0.018	0.1
90			1056000	0.73	89.77	90.5	0.14	<0.001	0.8	0.006	0.08
			1056951	2	90.5	92.5	0.056	<0.001	1	<0.005	<0.02
			1056952	2	92.5	94.5	0.184	<0.001	1.2	0.032	0.07

Lithology

[7.2 - 107.6 m] ANAP - Andesite - Aug+Felds phyric. Dark purple-gray to green-gray aphanitic to medium grained plagioclase-pyroxine-porphyritic fragmental andesite. Early patchy, moderate to intense magnetite+hemetite alteration (mineral replacement of pyroxine and amphiboles producing irridesent purple-blue patches and octahedral xtals. Late zoned weak to intense epidote overprinting. Local zones of bleached carbonate fracture selviging evident. Where sheared, unit is annealed by pervasive strong to intense carbonate and epidote alteraton. Unit contains weak to moderate hairline and fracture fill carbonate veining. Two distinct generations of carbonate veining are evident. Early carbonate veining is epidote altered and cross cut by unaltered late carbonate veining. Mineralization consists of fracture controlled semi-massive chalcopyrite and pyrite, limonite and rare malachite. Unit is crosscut by numerous gray-white to pinkish gray hypidiomorphic plag-amphibole granodiorite-diorite dikes. These appear to most often propagate within shear zones and faults. These dikes have plag-microphyric ground masses with local interstitial gray quartz which becomes more quartz flooded and more pink towards dike boundaries (possibel interstitial K spar component). These dikes often brecciate andesites and also form cuspate contacts with the host rock.Andesite country rock and granodiorite-diorite dikes and faults cross cut and intruded by several events of mafic gabbroic-andesitic dikes. Some are propilitized others are not. Dikes intruding granodiorite-diorite dikes are post propilitic alteration.102.7m: 4cm wide pink planer dikelet of plag.-porphyrophyric granodiorite intercept core at 75 deg. TCA. Silica altered (flooded).

[107.6 - 121.6 m] GRHI - Hypidiomorphic inequigranular granodiorite. Gray and pinkish white plagioclase-hornblende porphyritic intrusive granodiorite/diorite. Rock consist of 2-5mm hypidiomorphic plag. xtals in a fooded grey and pink microphyric groundmass of white plag. microlites in pink quartz phyric groundmass (plag hardness 6.5-6.8; pink groundmass hardness>7). Amphibole phenocrysts are anhedral and altered to chlorite (green, waxy, soft) some amphibole cores are altered to cpy and py. Locally, chloritized amphiboles have been set into solution to contribute to pervasive chlorite flooding, narrow veining and slickenside fracture fillings. Possibel granodiorite protolith since quartz appears to have been remobilized by albite flooding producing albite fracture selvages and patchy flooded grey and pink silica. Rare andesite zenoliths, 2 to 20cm diameter from host rock. Footwall of dike is sheared by a fault and is blended with andesite host rock.

[121.6 - 132.1 m] ANAP - Andesite - Aug+Felds phyric. Andesite continues from above. 126.35-128.2: Purple plag-porpyritic andesite flow with 5-10% sub-euhedral 2-3mm plag. phenocrysts in a purple aphanitic groundmass. Contains coarse disseminated pyrite. Non magnetic. Weak epidote altered.

Sub Lithology

[92.8 - 97.5 m] FAUL - Fault Zone - unrecognizable lithology - gouge with crushed zones. Fault with annealed mylonitic shear textures bounding a core of crumbly angular cataclasete. (See structures) Mylonitic zones include late intense carbonate filling of tension fractures. (20deg TCA). Fault boundaries are annealed by chlorite and late epidote.

[102.5 - 102.7 m] GRHI - Hypidiomorphic inequigranular granodiorite. White and pinkish gray hypidiomorphic plag-amphibole granodiorite dike. Pinkish gray margins with brilliant white plag. xtals in core of dike. Xtal. morphology is anheadral along 10-15cm margins of dike with euhedral plag. and amphibole xtals in a gray-pink quartz phyric groundmass with variable anorthite>albite component. (moh's hardness 5.8-6.5 and flooded quartz 7-7.5) Trace medium disseminated pyrite. Cuts core at 75deg. TCA.

[121.6 - 123.65 m] FAUL - Fault Zone - unrecognizable lithology - gouge with crushed zones. Annealed fault truncating granodiorite-diorite dike. Fault of blended cataclasts of granodiorite-diorite purple porphyritic sericiteized andesite and augit-plag porpyritic magnetit altered andesite with intense chlorite and carbonate veining at 45 deg TCA. Fault annealed by intense calc-epidote overprinting. Locally intens carbonate alteration has obliterated prtolith textures leaving soft zones of nearly solid matt gray coloring. Fault intruded by gray aphanitic mafic dike.

[123.65 - 126.35 m] BSDI - Fine-grained mafic dike. Greenish black aphanitic mafic dike. Non magnetic. Contains 3 cm wide epidote +calcite vein. Cross cut by 3mm wide unaltered carbonate veins at 45-85 deg tca at 90 deg azimuth to earlier vein. Large vein contains 0.2% blebby pyrite. Heavily jointed at random angles and random azimuth.

Geotech / Alteration / Mineralization

Depth (m)	Rec (%)	RQD (%)	Style + Int	Mode	Sulphides (%)	Min1	Min2	Min3
95			PP	RE				
100			PP	PV		CP	PY	MA
105								
110			PH PP PP	EN FC PV		CP	PY	MA
115								
120			PP	FC		PY	CP	
			PP					

Assays

Sample	Int. (m)	From (m)	To (m)	Cu (%)	Mo (%)	Ag (gpt)	Au (gpt)	S (%)
1056952	2	92.5	94.5	0.184	<0.001	1.2	0.032	0.07
1056953	2	94.5	96.5	0.331	<0.001	1.4	0.014	0.25
1056954	2	96.5	98.5	0.176	<0.001	0.9	0.009	0.17
1056955	2	98.5	100.5	0.179	<0.001	1	0.01	0.22
1056956	2	100.5	102.5	0.182	<0.001	2.1	0.034	0.28
1056958	0.6	102.5	103.1	0.029	<0.001	0.6	0.032	0.08
1056959	2	103.1	105.1	0.054	<0.001	0.9	0.028	0.36
1056960	2.5	105.1	107.6	0.2	<0.001	2.4	0.079	0.33
1056961	1.5	107.6	109.1	0.101	<0.001	1.5	0.059	0.17
1056962	2	109.1	111.1	0.228	<0.001	2.2	0.06	0.19
1056963	2	111.1	113.1	0.097	<0.001	0.8	0.024	0.13
1056964	2	113.1	115.1	0.222	<0.001	1.4	0.033	0.3
1056966	2	115.1	117.1	0.248	<0.001	1.5	0.029	0.24
1056967	2	117.1	119.1	0.262	<0.001	2.5	0.058	0.32
1056968	2	119.1	121.1	0.148	<0.001	2	0.055	0.26
1056969	0.95	121.1	122.05	0.329	<0.001	4.6	0.137	0.48
1056970	1.6	122.05	123.65	0.613	<0.001	8.1	0.213	1.4
1056972	2	123.65	125.65	0.007	<0.001	0.2	<0.005	0.21

Project: Schaft Creek — Drillhole: 2012CF426

Lithology

[121.6 - 132.1 m] ANAP - Andesite - Aug+Felds phyric. Andesite continues from above. 126.35-128.2: Purple plag-porpyritic andesite flow with 5-10% sub-euhedral 2-3mm plag. phenocrysts in a purple aphanitic groundmass. Contains coarse disseminated pyrite. Non magnetic. Weak epidote altered.

[132.1 - 136.9 m] GRHI - Hypidiomorphic inequigranular granodiorite. Gray and pinkish white plagioclase-hornblend porphyritic intrusive granodiorite dike. Very similar to previously encountered dikes (geneticaly the same). Contains hypidiomorphic plag, and amphiboles in a plag-micropyric groundmass with vitrious interstitial or flooded quartz. Hanging wall shares a sheared contact with andesite host rock. Footwall is brecciated into cuspate crackle breccia from granodiorite intrusion into host rock. Dike material pennetrates up to 20 cm into brecciated andesite footwall. Dike contains 10-30 cm wide zenoliths of andesite wall rock with cuspate edges from exposure to dike. Dike is pinkish orange colored within 20cm of footwall contact (hemetite from wall rock or possible quench zone).Amphiboles in dike are altered to chlorite, rare mica are altered to sericite. Chlorite has mobilized forming arcuet veins at 0-30 deg. TCA. Dike has late epidotization of chlorite veins.

[136.9 - 146.05 m] ANAP - Andesite - Aug+Felds phyric. Dark purple-gray to green-gray aphanitic to medium grained plagioclase-pyroxine-porphyritic fragmental andesite continues from above. Early patchy, moderate to intense magnetite+hemetite+chlorite alteration mineral replacement of mafic xtals. Zoned moderate sericitization of plag. and intense sericitization of shear zones.

[146.05 - 164.2 m] GRHI - Hypidiomorphic inequigranular granodiorite. Light gray green medium to fine grained hypidiomorphic granodiorite dike. Slight plag porphyritic texture with plag-microphyric groundmass with interstitial pink and gray quartz.

Sub Lithology

[123.65 - 126.35 m] BSDI - Fine-grained mafic dike. Greenish black aphanitic mafic dike. Non magnetic. Contains 3 cm wide epidote +calcite vein. Cross cut by 3mm wide unaltered carbonate veins at 45-85 deg tca at 90 deg azimuth to earlier vein. Large vein contains 0.2% blebby pyrite. Heavily jointed at random angles and random azimuth.

[132.4 - 133.55 m] BSDI - Fine-grained mafic dike. Dark gray green aphanitic mafic dike. barren. Intense calc-epidote altered. Distinct gray green microcrystaline chill margins. Cross cutting granodiorite dike near hanging wall at 45 deg. TCA. Inducing mineralization at footwal contact.

[137.2 - 151.2 m] FAUL - Fault Zone - unrecognizable lithology - gouge with crushed zones. Fault with with zoned mylonitic and anastimosed chlorite and carbonate veining. 45 deg TCA. Contains chlorite mylonitic banding with boudinage and intensly fractured blocks of andesite and granodiorite. Fault is locally anealed by intense carbonate alteration. Fractures and veins express carbonate selvages. Fault has concentrated a high percentage of sulfids.

Geotech — Rec (%), RQD (%)

Alteration — Style + Int, Mode

Mineralization — Sulphides (%), Min1, Min2, Min3

Depth (m)	Style + Int	Mode	Min1	Min2	Min3
125	PP				
	PP	EN			
	PP PO	EN			
130					
	PP PH PP PP	VN PV PV PV	PY	CP	
135					
	PO PP PH	PV FC FL	CP	PY	PO
140					
	PP PH	PV PV			
145					
150					

Assays

Sample	Int. (m)	From (m)	To (m)	Cu (%)	Mo (%)	Ag (gpt)	Au (gpt)	S (%)
1056972	2	123.65	125.65	0.007	<0.001	0.2	<0.005	0.21
1056973	0.7	125.65	126.35	0.077	<0.001	1.6	0.017	0.48
1056974	1.05	126.35	127.4	0.046	<0.001	0.8	0.053	1.52
1056975	0.8	127.4	128.2	0.069	<0.001	1.1	0.017	0.46
1056976	2	128.2	130.2	0.034	<0.001	0.6	0.008	0.26
1056978	2.2	130.2	132.4	0.034	<0.001	0.3	0.01	0.26
1056979	1.15	132.4	133.55	0.008	<0.001	0.1	<0.005	0.31
1056980	2	133.55	135.55	0.035	<0.001	0.3	0.009	0.19
1056981	1.35	135.55	136.9	0.007	<0.001	0.1	<0.005	0.04
1056982	2	136.9	138.9	0.741	<0.001	4.5	0.216	0.88
1056983	2.18	138.9	141.08	0.144	<0.001	1.4	0.062	0.88
1056985	2	141.08	143.08	0.082	<0.001	1.2	0.065	0.86
1056986	2	143.08	145.08	0.554	<0.001	11.4	0.111	3.55
1056987	0.97	145.08	146.05	0.284	<0.001	4.1	0.09	0.93
1056988	1.45	146.05	147.5	0.059	0.002	0.5	<0.005	0.2
1056989	2	147.5	149.5	0.329	<0.001	2	0.059	0.8
1056990	2	149.5	151.5	0.458	0.004	1.2	0.095	0.55
1056991	2	151.5	153.5	0.101	<0.001	0.5	0.016	0.39
1056993	2	153.5	155.5	0.111	<0.001	1	0.022	0.24

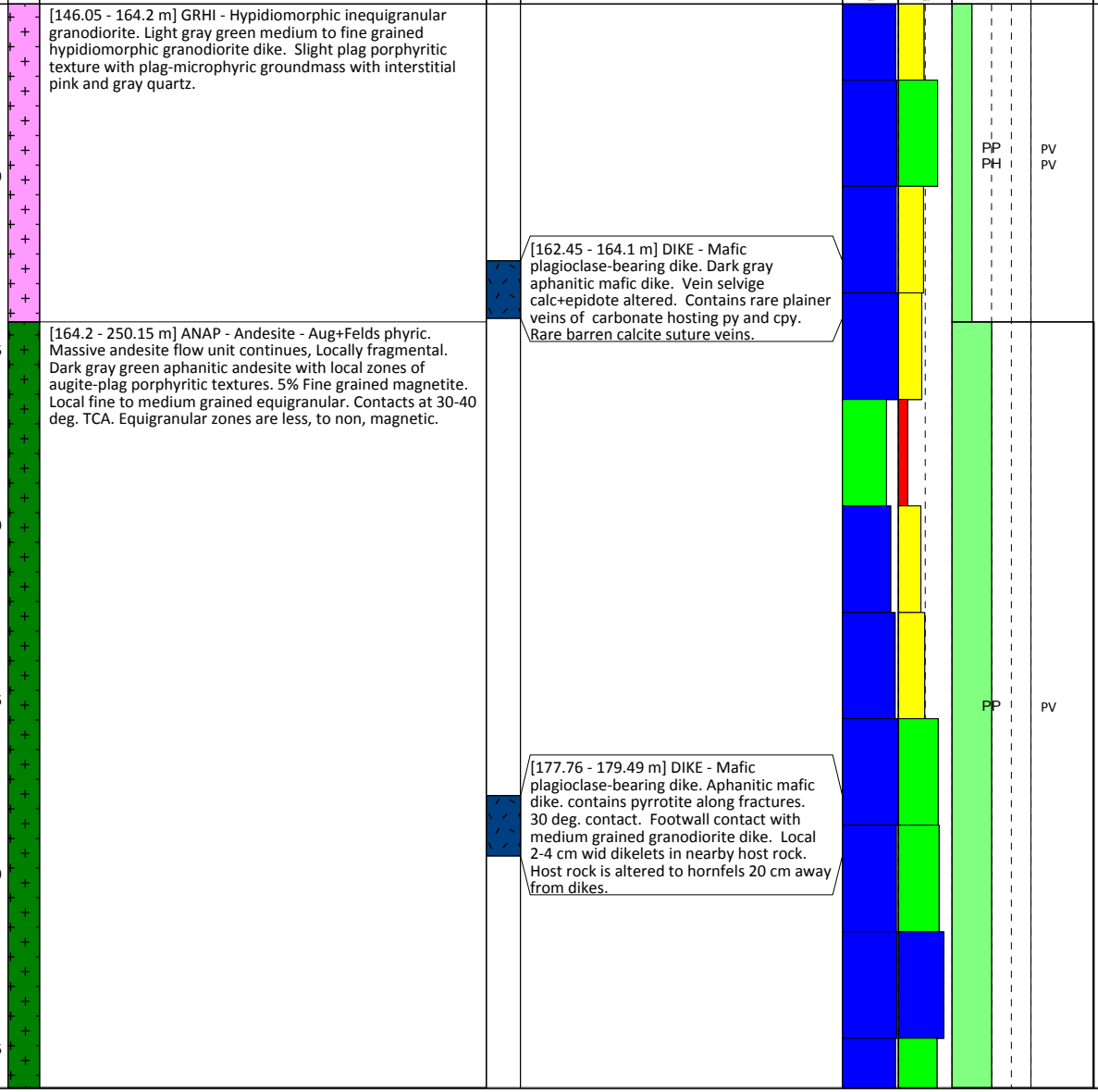

Assays

Sample	Int. (m)	From (m)	To (m)	Cu (%)	Mo (%)	Ag (gpt)	Au (gpt)	S (%)
1056993	2	153.5	155.5	0.111	<0.001	1	0.022	0.24
1056994	1.99	155.5	157.49	0.083	<0.001	0.5	0.01	0.15
1056995	2.01	157.49	159.5	0.133	<0.001	0.7	0.045	0.31
1056996	2	159.5	161.5	0.094	<0.001	1.4	0.026	0.28
1056997	0.95	161.5	162.45	0.056	<0.001	0.6	0.025	0.23
1056998	2	162.45	164.45	0.181	<0.001	1.7	0.07	0.63
1056999	2	164.45	166.45	0.214	<0.001	2.3	0.075	0.79
1577801	2	166.45	168.45	0.151	<0.001	1.6	0.029	0.71
1577802	2	168.45	170.45	0.05	<0.001	0.3	0.065	0.4
1577803	2	170.45	172.45	0.102	<0.001	0.8	0.032	0.28
1577804	2	172.45	174.45	0.028	<0.001	0.2	0.013	0.11
1577805	2	174.45	176.45	0.15	<0.001	0.9	0.033	0.3
1577807	1.31	176.45	177.76	0.273	<0.001	1.5	0.033	0.49
1577808	1.73	177.76	179.49	0.014	<0.001	0.2	<0.005	0.2
1577809	2	179.49	181.49	0.116	<0.001	1.1	0.021	0.14
1577810	2	181.49	183.49	0.023	<0.001	0.2	0.009	0.06
1577811	2	183.49	185.49	0.222	<0.001	1.9	0.053	0.33
1577813	2	185.49	187.49	0.363	<0.001	1.7	0.051	0.37

Project: Schaft Creek

Drillhole: 2012CF426

Depth (m)	Lithology	Sub Lithology	Geotech		Alteration		Mineralization				Assays								
			Rec (%)	RQD (%)	Style + Int	Mode	Sulphides (%)	Min1	Min2	Min3	Sample	Int. (m)	From (m)	To (m)	Cu (%)	Mo (%)	Ag (gpt)	Au (gpt)	S (%)
190	[164.2 - 250.15 m] ANAP - Andesite - Aug+Felds phyric. Massive andesite flow unit continues, Locally fragmental. Dark gray green aphanitic andesite with local zones of augite-plag porphyritic textures. 5% Fine grained magnetite. Local fine to medium grained equigranular. Contacts at 30-40 deg. TCA. Equigranular zones are less, to non, magnetic.				PP	PV		CP	PY	HE	1577813	2	185.49	187.49	0.363	<0.001	1.7	0.051	0.37
											1577814	2	187.49	189.49	0.138	<0.001	1	0.061	0.22
											1577815	2	189.49	191.49	0.101	0.001	0.6	0.023	0.36
											1577816	2	191.49	193.49	0.043	<0.001	0.2	0.011	0.11
195											1577817	2	193.49	195.49	0.118	<0.001	0.3	0.012	0.25
											1577818	2	195.49	197.49	0.192	<0.001	1.1	0.051	0.3
											1577820	2	197.49	199.49	0.333	0.001	2.2	0.277	1.04
200											1577821	2	199.49	201.49	0.112	<0.001	1	0.035	0.13
											1577822	2	201.49	203.49	0.046	<0.001	0.6	0.075	0.12
											1577823	2	203.49	205.49	0.052	<0.001	0.3	0.005	0.04
205											1577824	2	205.49	207.49	0.017	<0.001	0.2	0.018	0.3
											1577825	2	207.49	209.49	0.005	<0.001	0.1	<0.005	0.04
210											1577826	2	209.49	211.49	0.052	<0.001	0.6	0.005	0.08
											1577828	2	211.49	213.49	0.171	<0.001	1	0.027	0.22
											1577829	2	213.49	215.49	0.096	<0.001	0.5	0.021	0.13
215											1577830	2	215.49	217.49	0.067	<0.001	0.5	0.015	0.07

Lithology

[164.2 - 250.15 m] ANAP - Andesite - Aug+Felds phyric. Massive andesite flow unit continues, Locally fragmental. Dark gray green aphanitic andesite with local zones of augite-plag porphyritic textures. 5% Fine grained magnetite. Local fine to medium grained equigranular. Contacts at 30-40 deg. TCA. Equigranular zones are less, to non, magnetic.

Sub Lithology

[219.15 - 219.35 m] DIKE - Mafic plagioclase-bearing dike. Gray and pinkish gray, granodiorite dike. Hypidiomorphic plag-amphibole porphyrocrysts in a plag-microphyritic groundmass with pink to gray interstitial phyric quartz and flooded with chlorite. Hardnes scratch tested. Amphiboles are alered to chlorite with magnetite cores. Appears similar to other felsic dikes. Weakly sericitized. Overprinted by calcite+epidote. Contacts brecciating andesites.

[231.95 - 239.1 m] DIKE - Mafic plagioclase-bearing dike. Gray green calc-epidote altered aphinitc mafic dike. Andesitic in composition. Intruded by successive mafic dikes with variable ranges in granularity and plag porphyrocrysts. Dikes cut core at 60 deg TCA. Weakly carbonate fracture filling. Fracture with kayolinite clay slickensids. Brecciating andesite wall rock.

Alteration: Style + Int = PP; Mode = PV

Mineralization: Min1 = CP; Min2 = PY; Min3 = HE

Depth (m)	Sample	Int. (m)	From (m)	To (m)	Cu (%)	Mo (%)	Ag (gpt)	Au (gpt)	S (%)
	1577830	2	215.49	217.49	0.067	<0.001	0.5	0.015	0.07
	1577831	1.63	217.49	219.12	0.216	<0.001	1.7	0.064	0.28
220	1577832	1.34	219.12	220.46	0.035	<0.001	0.3	0.009	0.03
	1577833	2	220.46	222.46	0.066	<0.001	0.4	0.007	0.06
	1577834	2	222.46	224.46	0.092	<0.001	0.6	0.007	0.08
225	1577836	2	224.46	226.46	0.166	<0.001	1.2	0.019	0.26
	1577837	2	226.46	228.46	0.081	<0.001	0.5	0.006	0.08
	1577838	2	228.46	230.46	0.046	<0.001	0.3	0.013	0.08
230	1577839	1.39	230.46	231.85	0.232	<0.001	0.8	0.034	0.32
	1577840	2	231.85	233.85	0.029	<0.001	0.1	0.016	0.08
	1577842	2	233.85	235.85	0.004	<0.001	<0.1	0.005	0.07
235	1577843	2	235.85	237.85	0.005	<0.001	<0.1	0.007	0.11
	1577844	1.25	237.85	239.1	0.006	<0.001	0.1	0.006	0.07
	1577845	2	239.1	241.1	0.26	<0.001	1.5	0.053	0.28
240	1577846	2	241.1	243.1	0.171	<0.001	0.8	0.074	0.49
	1577848	2	243.1	245.1	0.146	<0.001	0.8	0.037	0.3
	1577849	2	245.1	247.1	0.252	0.001	1.8	0.042	0.3
245	1577850	2	247.1	249.1	0.132	0.002	0.9	0.033	0.21

Project: Schaft Creek

Drillhole: 2012CF426

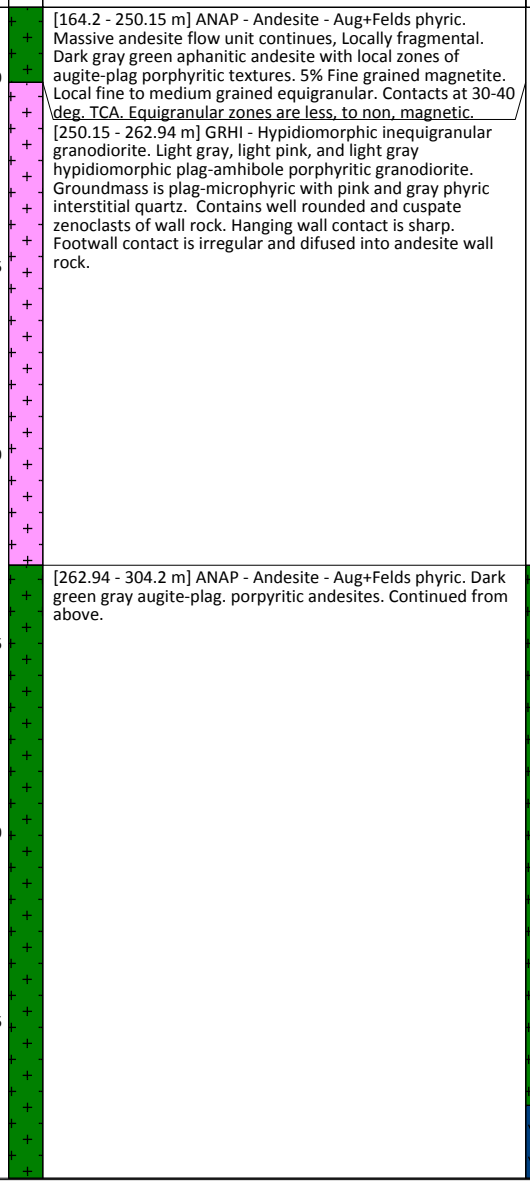

Depth (m)	Lithology	Sub Lithology
250	[164.2 - 250.15 m] ANAP - Andesite - Aug+Felds phyric. Massive andesite flow unit continues, Locally fragmental. Dark gray green aphanitic andesite with local zones of augite-plag porphyritic textures. 5% Fine grained magnetite. Local fine to medium grained equigranular. Contacts at 30-40 deg. TCA. Equigranular zones are less, to non, magnetic.	
	[250.15 - 262.94 m] GRHI - Hypidiomorphic inequigranular granodiorite. Light gray, light pink, and light gray hypidiomorphic plag-amhibole porphyritic granodiorite. Groundmass is plag-microphyric with pink and gray phyric interstitial quartz. Contains well rounded and cuspate zenoclasts of wall rock. Hanging wall contact is sharp. Footwall contact is irregular and difused into andesite wall rock.	
255		
260		
	[262.94 - 304.2 m] ANAP - Andesite - Aug+Felds phyric. Dark green gray augite-plag. porpyritic andesites. Continued from above.	
265		[262.94 - 277.25 m] ANAP - Andesite - Aug+Felds phyric. Hornfelsed margin of dike in andesite. Includes numerous small dikes and dikelets of granodiorite similar to nearby major granodiorite dike. 271.8-272m: gray green mafic dike. Conains pinkish gray chill margins. may have picked up hemetite from crossing through nearby felsic dike.
270		
275		[277.25 - 282.65 m] DIKE - Mafic plagioclase-bearing dike. Gray green plag porphyritic microgranular groundmass. Plag xtals are euhedral with adsorbed cores. Rutilated Amigduloidals. Trace disseminated pyrite. Footwall contact at 20 deg tca.

Depth (m)	Geotech Rec (%)	Geotech RQD (%)	Alteration Style + Int	Alteration Mode	Mineralization Sulphides (%)	Min1	Min2	Min3
250			PP	PV		CP	PY	HE
			PP PH	PV PV		CP	PY	MO
255								
260								
265			PP	PV		CP	PY	PO
270								
275								

Assays	Sample	Int. (m)	From (m)	To (m)	Cu (%)	Mo (%)	Ag (gpt)	Au (gpt)	S (%)
	1577850	2	247.1	249.1	0.132	0.002	0.9	0.033	0.21
	1577851	1.05	249.1	250.15	0.182	0.002	1	0.039	0.29
	1577852	2	250.15	252.15	0.137	0.002	0.8	0.04	0.3
	1577853	2	252.15	254.15	0.187	0.005	1.3	0.036	0.31
	1577855	2	254.15	256.15	0.176	0.002	0.8	0.059	0.29
	1577856	2	256.15	258.15	0.127	<0.001	0.8	0.028	0.51
	1577857	2	258.15	260.15	0.232	<0.001	1	0.055	0.71
	1577858	2	260.15	262.15	0.083	<0.001	0.4	0.037	0.19
	1577859	2	262.15	264.15	0.226	<0.001	1.3	0.313	0.33
	1577860	1.2	264.15	265.35	0.331	<0.001	1.7	0.105	1.16
	1577861	1.21	265.35	266.56	0.223	0.005	1.5	0.106	0.32
	1577863	2	266.56	268.56	0.156	<0.001	1.1	0.097	0.21
	1577864	2	268.56	270.56	0.311	0.006	2.5	0.062	0.4
	1577865	2	270.56	272.56	0.038	<0.001	0.4	0.038	0.68
	1577866	1.5	272.56	274.06	0.04	<0.001	0.5	0.023	3.72
	1577867	2	274.06	276.06	0.573	<0.001	2.9	0.161	1.39
	1577868	1.19	276.06	277.25	0.236	0.001	1.5	0.048	0.3
	1577869	2	277.25	279.25	0.015	<0.001	0.1	<0.005	0.05

Project: Schaft Creek

Drillhole: 2012CF426

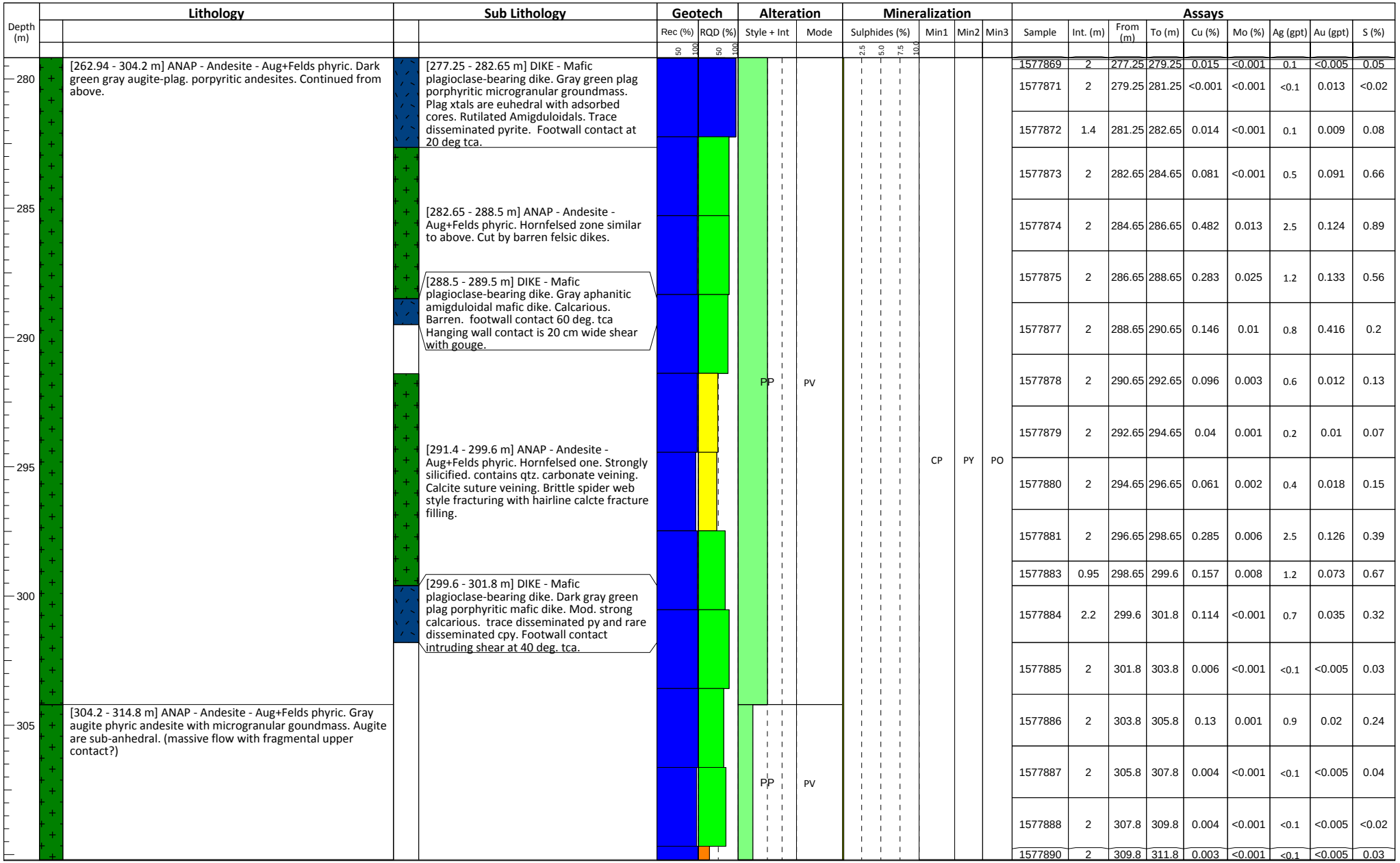

Sample	Int. (m)	From (m)	To (m)	Cu (%)	Mo (%)	Ag (gpt)	Au (gpt)	S (%)
1577869	2	277.25	279.25	0.015	<0.001	0.1	<0.005	0.05
1577871	2	279.25	281.25	<0.001	<0.001	<0.1	0.013	<0.02
1577872	1.4	281.25	282.65	0.014	<0.001	0.1	0.009	0.08
1577873	2	282.65	284.65	0.081	<0.001	0.5	0.091	0.66
1577874	2	284.65	286.65	0.482	0.013	2.5	0.124	0.89
1577875	2	286.65	288.65	0.283	0.025	1.2	0.133	0.56
1577877	2	288.65	290.65	0.146	0.01	0.8	0.416	0.2
1577878	2	290.65	292.65	0.096	0.003	0.6	0.012	0.13
1577879	2	292.65	294.65	0.04	0.001	0.2	0.01	0.07
1577880	2	294.65	296.65	0.061	0.002	0.4	0.018	0.15
1577881	2	296.65	298.65	0.285	0.006	2.5	0.126	0.39
1577883	0.95	298.65	299.6	0.157	0.008	1.2	0.073	0.67
1577884	2.2	299.6	301.8	0.114	<0.001	0.7	0.035	0.32
1577885	2	301.8	303.8	0.006	<0.001	<0.1	<0.005	0.03
1577886	2	303.8	305.8	0.13	0.001	0.9	0.02	0.24
1577887	2	305.8	307.8	0.004	<0.001	<0.1	<0.005	0.04
1577888	2	307.8	309.8	0.004	<0.001	<0.1	<0.005	<0.02
1577890	2	309.8	311.8	0.003	<0.001	<0.1	<0.005	0.03

Project: Schaft Creek

Drillhole: 2012CF426

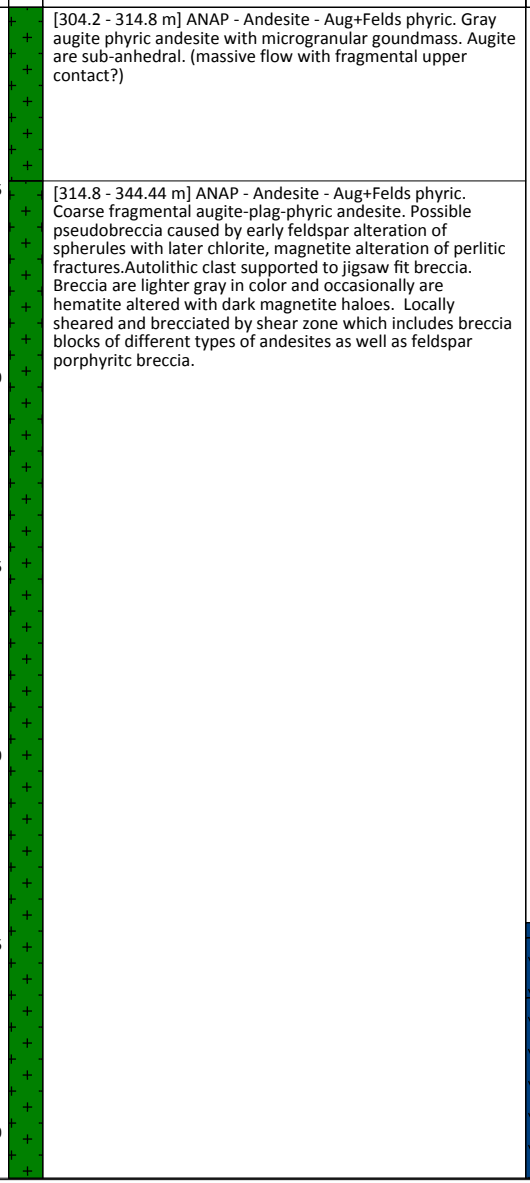

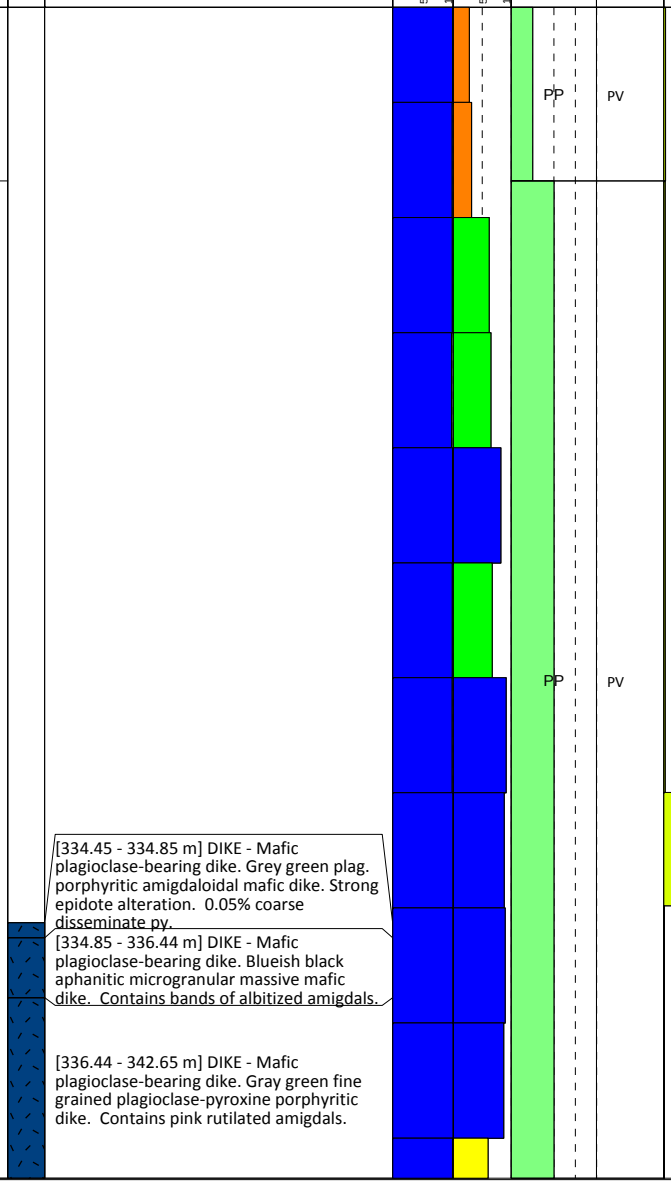

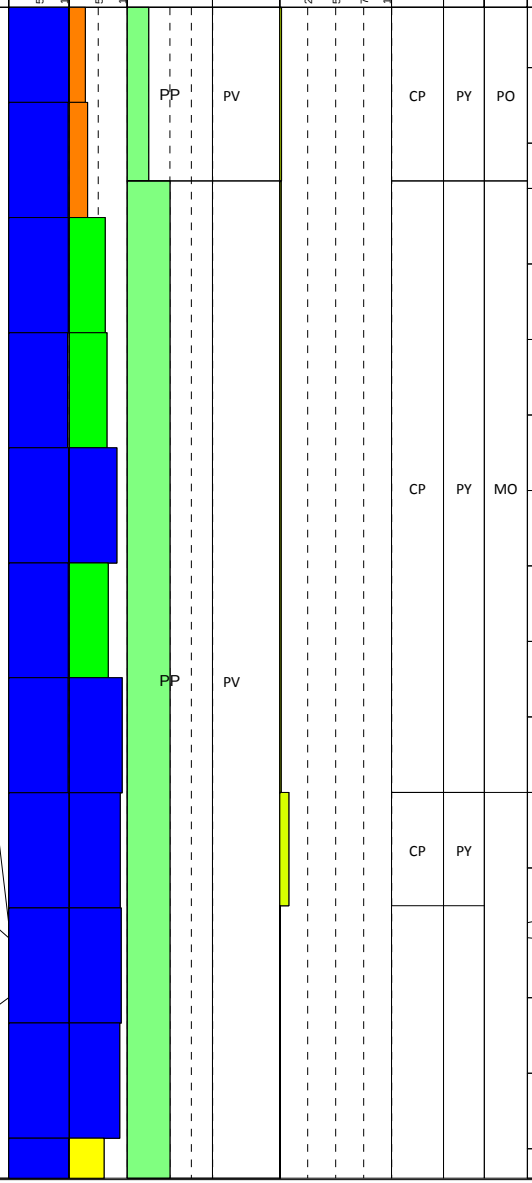

Depth (m)	Lithology	Sub Lithology	Geotech		Alteration		Mineralization				Assays								
			Rec (%)	RQD (%)	Style + Int	Mode	Sulphides (%)	Min1	Min2	Min3	Sample	Int. (m)	From (m)	To (m)	Cu (%)	Mo (%)	Ag (gpt)	Au (gpt)	S (%)
			50 100	50 100			2.5 5.0 7.5 10.0												
	[304.2 - 314.8 m] ANAP - Andesite - Aug+Felds phyric. Gray augite phyric andesite with microgranular goundmass. Augite are sub-anhedral. (massive flow with fragmental upper contact?)				PP	PV		CP	PY	PO	1577890	2	309.8	311.8	0.003	<0.001	<0.1	<0.005	0.03
											1577891	2	311.8	313.8	0.003	<0.001	<0.1	0.007	<0.02
											1577892	1.2	313.8	315	0.004	<0.001	<0.1	<0.005	0.02
315	[314.8 - 344.44 m] ANAP - Andesite - Aug+Felds phyric. Coarse fragmental augite-plag-phyric andesite. Possible pseudobreccia caused by early feldspar alteration of spherules with later chlorite, magnetite alteration of perlitic fractures.Autolithic clast supported to jigsaw fit breccia. Breccia are lighter gray in color and occasionally are hematite altered with dark magnetite haloes. Locally sheared and brecciated by shear zone which includes breccia blocks of different types of andesites as well as feldspar porphyritc breccia.										1577893	2	315	317	0.073	0.002	0.3	0.042	0.18
											1577894	2	317	319	0.236	0.005	0.9	0.106	0.44
320											1577895	2	319	321	0.259	0.005	0.8	0.065	0.29
											1577896	2	321	323	0.015	<0.001	<0.1	0.008	0.05
								CP	PY	MO	1577898	2	323	325	0.14	0.003	0.5	0.051	0.38
325											1577899	2	325	327	0.085	0.003	0.3	0.02	0.12
					PP	PV					1577900	2	327	329	0.088	0.005	0.3	0.03	0.13
330											1577901	2	329	331	0.154	0.001	0.6	0.049	0.21
											1577902	2	331	333	0.296	0.005	0.9	0.142	0.45
		[334.45 - 334.85 m] DIKE - Mafic plagioclase-bearing dike. Grey green plag. porphyritic amigdaloidal mafic dike. Strong epidote alteration. 0.05% coarse disseminate py.						CP	PY		1577903	1.45	333	334.45	0.223	0.012	0.9	0.067	0.31
		[334.85 - 336.44 m] DIKE - Mafic plagioclase-bearing dike. Blueish black aphanitic microgranular massive mafic dike. Contains bands of albitized amigdals.									1577904	0.4	334.45	334.85	0.029	0.006	0.1	0.01	0.49
335											1577906	1.59	334.85	336.44	0.012	<0.001	0.1	0.019	0.24
		[336.44 - 342.65 m] DIKE - Mafic plagioclase-bearing dike. Gray green fine grained plagioclase-pyroxine porphyritic dike. Contains pink rutilated amigdals.									1577907	2	336.44	338.44	0.006	<0.001	<0.1	<0.005	0.04
340											1577908	2	338.44	340.44	<0.001	<0.001	<0.1	0.006	<0.02
											1577909	2	340.44	342.44	0.003	<0.001	<0.1	0.006	0.04

Project: Schaft Creek

Drillhole: 2012CF426

Lithology

[314.8 - 344.44 m] ANAP - Andesite - Aug+Felds phyric. Coarse fragmental augite-plag-phyric andesite. Possible pseudobreccia caused by early feldspar alteration of spherules with later chlorite, magnetite alteration of perlitic fractures.Autolithic clast supported to jigsaw fit breccia. Breccia are lighter gray in color and occasionally are hematite altered with dark magnetite haloes. Locally sheared and brecciated by shear zone which includes breccia blocks of different types of andesites as well as feldspar porphyritc breccia.

[344.44 - 365.55 m] ANTF - Andesite tuff. Grey green and blue green, recrystalized, fine to medium grained plag-pyroxene andesitic(?) lapilli tuff. Locally pyroxine-plag. porphyritic with cryptocrystaline groundmass, Contains relict recrystalized pink pummice (?) and fiomme (?) of graphic quartz, feldspar and hornblend. Local faint bedding evident. Interbedded with plag,-porphyroaphanitic beds with 3-10 cm reddish orange subangular plag. porphyro-cryptocrystaline lapilli. Unit is crosscut by rare 10 cm basaltic dikes. Unit is underlain by massive andesite flows.

[365.55 - 376.5 m] ANAP - Andesite - Aug+Felds phyric. Dark blue gray massive, pyroxene-porphyroaphanitic allotrimorphic to hypidiomorphic andesite.

Sub Lithology

[336.44 - 342.65 m] DIKE - Mafic plagioclase-bearing dike. Gray green fine grained plagioclase-pyroxine porphyritic dike. Contains pink rutilated amigdals.

[343.1 - 344.44 m] BSDI - Fine-grained mafic dike. Grey fine grained plag phyric mafic dike. Modarate to strong zoned epidote alteration. Epidote locally forming amoebiodal patches with sharp and difuse boarders.

[352.53 - 352.6 m] BSDI - Fine-grained mafic dike. Melenocratic aphanitic dike with fine grained amidaloids in core of dike. barren

Alteration

Style + Int	Mode
PP	PV
CH	PV
CH	PV

Mineralization

Min1	Min2	Min3
CP	PY	

Assays

Sample	Int. (m)	From (m)	To (m)	Cu (%)	Mo (%)	Ag (gpt)	Au (gpt)	S (%)
1577909	2	340.44	342.44	0.003	<0.001	<0.1	0.006	0.04
1577910	2	342.44	344.44	0.053	0.007	0.3	0.065	0.22
1577912	2	344.44	346.44	0.003	<0.001	<0.1	<0.005	0.07
1577913	2	346.44	348.44	0.002	<0.001	<0.1	<0.005	0.06
1577914	2	348.44	350.44	0.003	<0.001	<0.1	<0.005	0.08
1577915	2	350.44	352.44	0.003	<0.001	<0.1	<0.005	0.07
1577916	2	352.44	354.44	0.003	<0.001	<0.1	<0.005	0.03
1577918	2	354.44	356.44	0.002	<0.001	<0.1	<0.005	0.05
1577919	2.56	356.44	359	0.002	<0.001	<0.1	<0.005	0.05
1577920	2	359	361	0.008	<0.001	<0.1	<0.005	0.1
1577921	2	361	363	0.003	<0.001	<0.1	<0.005	0.05
1577922	2	363	365	0.003	<0.001	<0.1	<0.005	0.08
1577923	2	365	367	0.002	<0.001	<0.1	<0.005	0.08
1577925	2	367	369	0.005	<0.001	<0.1	<0.005	0.05
1577926	2	369	371	0.006	<0.001	<0.1	<0.005	0.06
1577927	2	371	373	0.004	<0.001	<0.1	<0.005	0.06

Project: Schaft Creek

Drillhole: 2012CF426

Depth (m)	Lithology	Sub Lithology	Geotech: Rec (%)	Geotech: RQD (%)	Alteration: Style + Int	Alteration: Mode	Mineralization: Sulphides (%)	Mineralization: Min1	Mineralization: Min2	Mineralization: Min3
375	[365.55 - 376.5 m] ANAP - Andesite - Aug+Felds phyric. Dark blue gray massive, pyroxene-porphyroaphanitic allotrimorphic to hypidiomorphic andesite.	[375.92 - 376.5 m] BSDI - Fine-grained mafic dike. Black melenocratic aphanitic dike with bands of fine grained plag. phenocrysts. Cuts core at 60 deg. tca	50 100	50 100	CH	PV	2.5 5.0 7.5 10.0			
380	[376.5 - 464.4 m] GRDR - Granodiorite - equigranular and crystalline. Grey and white plag-amphibole hypidiomorphic porphyritic quartz diorite. Plagioclase>amphibole>chloritized pyroxine, biotite, sericite. Unit consists of anhedral plag. adularia intergrown with euhedral andesine and lesser albite laths in green grey granophyric to cyptocrystaline groundmass with intersertial quartz, chlorite. Possible rare intergrown actinolite laths present? Edges of unit expresses 0.5-1 m wide dark gray chill margins forming ragged and migmatitic contacts with wall rock. Upper margin of unit has nebulitic texture. Chill margins are cryptocrystaline with anhedral plag. with faint nebulitic texture. Unit is intruded by, and locally brecciated by, material of similar crystalenitity and composition. Silicious bake zones of successive intrusive bodies are 1-2 m wide. Overall mineralization of intrusive bodies appears as patchy fine to coarse disseminated cpy and py. Core of unit has brilliant white albite crystals along 1cm margins of perthitic fractures froming along trachitic banding. Unit is cross cut by multiple pyrite bearing melenocratic aphanitic dikes with few anhedral plag phenocraysts in thier cores. Peripheral to dikes, the host rock expresses 0.5-1 m orange bake zones that are exolved of intersertial chlorite producing a rough texture. Orange color is interstitial to poikilitic feldspar. Hematitic? Bake zone width is proportional to the width of the dikes. Locally crackle brecciation caused by mafic dikes. Hanging wall above dike has stylolitic chlorite-hemetite-magnetite veining and chlorite flooding away from dikes. Older order of felsic dike has patchy epidote alteration. Increased mineralization along footwall of most mafic dikes.	[381.25 - 383.3 m] BSDI - Fine-grained mafic dike. Black aphanitic dike. 0.3% fracture fill and coarse disseminated pyrite.			SE	PV		PY	CP	MO
385		[388.3 - 388.7 m] BSDI - Fine-grained mafic dike. Melenocratic aphanitic dike with intense patchy propilitization. Contains 2% very coarsly disseminated pyrrotite and pyrite.								
390										
395		[392.9 - 402.9 m] FSDI - Felsic Dike. Felsic dike of similar composition and texture to host rock. Ragged hanging wall contact 30 deg. TCA. and brecciated footwall contact with host rock. Dike has faint autolithic brecciation along margins.								
400		[402.9 - 404.75 m] BSDI - Fine-grained mafic dike. Grey green intense pervasive epidote, calcite altered aphanitic mafic dike. Barren. Intersepts core at 50 deg. TCA								

Assays: Sample	Int. (m)	From (m)	To (m)	Cu (%)	Mo (%)	Ag (gpt)	Au (gpt)	S (%)
1577927	2	371	373	0.004	<0.001	<0.1	<0.005	0.06
1577928	1.92	373	374.92	0.005	<0.001	<0.1	<0.005	0.05
1577929	1	374.92	375.92	0.041	0.036	0.2	0.013	0.11
1577930	0.58	375.92	376.5	0.001	<0.001	<0.1	<0.005	0.11
1577931	2	376.5	378.5	0.194	0.009	1.1	0.048	0.44
1577933	1.75	378.5	380.25	0.033	<0.001	0.3	0.033	0.33
1577934	1	380.25	381.25	0.05	<0.001	0.4	0.009	0.4
1577935	2.05	381.25	383.3	0.046	<0.001	0.4	0.039	0.98
1577936	2	383.3	385.3	0.047	0.004	0.4	0.022	0.4
1577937	2	385.3	387.3	0.076	<0.001	0.5	0.042	0.41
1577938	1.02	387.3	388.32	0.151	0.007	0.8	0.058	0.55
1577939	0.38	388.32	388.7	0.079	0.003	0.8	0.024	0.5
1577941	2	388.7	390.7	0.097	0.019	0.6	0.033	0.6
1577942	2.2	390.7	392.9	0.097	0.004	0.5	0.03	1.15
1577943	2	392.9	394.9	0.127	<0.001	0.8	0.049	0.2
1577944	2	394.9	396.9	0.054	0.001	0.2	0.011	0.08
1577945	2	396.9	398.9	0.07	0.006	0.4	0.03	0.13
1577947	2	398.9	400.9	0.15	0.005	0.6	0.067	0.21
1577948	2	400.9	402.9	0.174	0.002	1.2	0.063	0.28
1577949	1.85	402.9	404.75	0.012	<0.001	0.2	0.008	0.07

Lithology

[376.5 - 464.4 m] GRDR - Granodiorite - equigranular and crystalline. Grey and white plag-amphibole hypidiomorphic porphyritic quartz diorite. Plagioclase>amphibole>chloritized pyroxine, biotite, sericite. Unit consists of anhedral plag. adularia intergrown with euhedral andesine and lesser albite laths in green grey granophyric to cyptocrystaline groundmass with intersertial quartz, chlorite. Possible rare intergrown actinolite laths present? Edges of unit expresses 0.5-1 m wide dark gray chill margins forming ragged and migmatitic contacts with wall rock. Upper margin of unit has nebulitic texture. Chill margins are cryptocrystaline with anhedral plag. with faint nebulitic texture. Unit is intruded by, and locally brecciated by, material of similar crystalenitity and composition. Silicious bake zones of successive intrusive bodies are 1-2 m wide. Overall mineralization of intrusive bodies appears as patchy fine to coarse disseminated cpy and py. Core of unit has brilliant white albite crystals along 1cm margins of perthitic fractures froming along trachitic banding. Unit is cross cut by multiple pyrite bearing melenocratic aphanitic dikes with few anhedral plag phenocrayst in thier cores. Peripheral to dikes, the host rock expresses 0.5-1 m orange bake zones that are exolved of intersertial chlorite producing a rough texture. Orange color is interstitial to poikilitic feldspar. Hematitic? Bake zone width is proportional to the width of the dikes. Locally crackle brecciation caused by mafic dikes. Hanging wall above dike has stylolitic chlorite-hemetite-magnetite veining and chlorite flooding away from dikes. Older order of felsic dike has patchy epidote alteration. Increased mineralization along footwall of most mafic dikes.

Sub Lithology

[402.9 - 404.75 m] BSDI - Fine-grained mafic dike. Grey green intense pervasive epidote, calcite altered aphanitic mafic dike. Barren. Intersepts core at 50 deg. TCA

[404.75 - 410.55 m] BRXX - Intrusive Breccia - Undifferentiated. Autolithic breccia of felsic intrusive brecciating footwall of felsic host rock. Brecciation caused a by later pulse of the same felsic intrusion. 408.85-409.8m: Mafic dikes propagating along brecciated hanging wall of host rock. 50 deg. TCA.

[427.25 - 428.26 m] BSDI - Fine-grained mafic dike. Dark gray green aphanitic mafic dike with fine grained palg. phenocrysts. Intersepts core at 20 deg. TCA.

[433.52 - 434.32 m] BSDI - Fine-grained mafic dike. Back aphanitic mafic dike. Sans mineralization.

Alteration

Style + Int: SE

Mode: PV

Mineralization

Min1: PY

Min2: CP

Min3: MO

Depth (m)	Rec (%)	RQD (%)	Sample	Int. (m)	From (m)	To (m)	Cu (%)	Mo (%)	Ag (gpt)	Au (gpt)	S (%)
405			1577949	1.85	402.9	404.75	0.012	<0.001	0.2	0.008	0.07
			1577950	2	404.75	406.75	0.19	0.004	0.8	0.062	0.24
			1577951	2.1	406.75	408.85	0.177	0.003	0.7	0.078	0.2
			1577953	0.95	408.85	409.8	0.042	<0.001	0.2	0.012	0.13
410			1577954	2	409.8	411.8	0.193	<0.001	1.1	0.067	0.84
			1577955	2	411.8	413.8	0.12	0.002	0.7	0.067	1.22
415			1577956	2	413.8	415.8	0.129	0.004	0.7	0.06	0.78
			1577957	2	415.8	417.8	0.092	<0.001	0.6	0.039	0.89
			1577958	1.8	417.8	419.6	0.053	<0.001	0.3	0.03	0.73
420			1577960	1.8	419.6	421.4	0.064	<0.001	0.4	0.03	0.44
			1577961	1.05	421.4	422.45	0.075	<0.001	0.9	0.035	0.4
			1577962	2	422.45	424.45	0.154	<0.001	0.8	0.026	0.19
425			1577963	1.8	424.45	426.25	0.131	<0.001	0.7	0.053	0.59
			1577964	1	426.25	427.25	0.095	<0.001	0.6	0.116	0.61
			1577965	0.95	427.25	428.2	0.09	<0.001	0.6	0.035	0.81
			1577966	2	428.2	430.2	0.11	0.003	0.7	0.087	1.16
430			1577968	2	430.2	432.2	0.237	0.012	1.1	0.081	0.55
			1577969	1.32	432.2	433.52	0.169	0.002	1.1	0.066	0.63
			1577970	0.8	433.52	434.32	0.028	<0.001	0.2	0.013	0.61

Lithology

[376.5 - 464.4 m] GRDR - Granodiorite - equigranular and crystalline. Grey and white plag-amphibole hypidiomorphic porphyritic quartz diorite. Plagioclase>amphibole>chloritized pyroxine, biotite, sericite. Unit consists of anhedral plag. adularia intergrown with euhedral andesine and lesser albite laths in green grey granophyric to cyptocrystaline groundmass with intersertial quartz, chlorite. Possible rare intergrown actinolite laths present? Edges of unit expresses 0.5-1 m wide dark gray chill margins forming ragged and migmatitic contacts with wall rock. Upper margin of unit has nebulitic texture. Chill margins are cryptocrystaline with anhedral plag. with faint nebulitic texture. Unit is intruded by, and locally brecciated by, material of similar crystalenitity and composition. Silicious bake zones of successive intrusive bodies are 1-2 m wide. Overall mineralization of intrusive bodies appears as patchy fine to coarse disseminated cpy and py. Core of unit has brilliant white albite crystals along 1cm margins of perthitic fractures froming along trachitic banding. Unit is cross cut by multiple pyrite bearing melenocratic aphanitic dikes with few anhedral plag phenocrayst in thier cores. Peripheral to dikes, the host rock expresses 0.5-1 m orange bake zones that are exolved of intersertial chlorite producing a rough texture. Orange color is interstitial to poikilitic feldspar. Hematitic? Bake zone width is proportional to the width of the dikes. Locally crackle brecciation caused by mafic dikes. Hanging wall above dike has stylolitic chlorite-hemetite-magnetite veining and chlorite flooding away from dikes. Older order of felsic dike has patchy epidote alteration. Increased mineralization along footwall of most mafic dikes.

[464.4 - 493.5 m] GDXX - Intrusive rocks that cannot be readily categorized due to strong alteration and/. GRDR continues from above. Intensly sheared and brecciated by multiple faults and dikes. Breccia fabric ranges from jigsaw fit to crackle breccia with chlorite veining and dike material groundmass. Migmatitic textures

Sub Lithology

[433.52 - 434.32 m] BSDI - Fine-grained mafic dike. Back aphanitic mafic dike. Sans mineralization.

[437.4 - 449.5 m] BSDI - Fine-grained mafic dike. Massive black aphanitic mafic dike. Non altered.

[457.08 - 459.05 m] BSDI - Fine-grained mafic dike. Green grey amygdaloidal aphanitic dike intruding shear. Texture looks like the stippling on the skin of a pair with 5% 1-3mm larger amidaloids. Amiddaloids at base of dike contain cpy in cores. Dike contains planer hairline fracture fillings and 1-3mm wavy veins of siderite. Dike and veins react strongly to dilute HCl. Dike cuts unit at 45 deg. tca. Crosscut by 3cm wide late dark blackish green amigdaloidial dikelet with cpy forming in amigdaloidal cores.

[464.4 - 466.1 m] DIOR - Dioritic hypabyssal or intrusive - early syn-mineralization. Black and white Diorite Dike. Consists of medium grained, graphic equigranular, plag and magnetite rich hornblend. Appears to be a medium grained analogue to plag-pyroxine pegmatite river clasts found in schaft creek near camp.

Depth (m)	Rec (%)	RQD (%)	Style + Int	Mode	Sulphides (%)	Min1	Min2	Min3
435	50 100	50 100	SE	PV	2.5 5.0 7.5 10.0	PY	CP	MO
440								
445								
450								
455			HE	PV		CP	PY	
460								
465			MT	RE		CP	PY	

Assays

Sample	Int. (m)	From (m)	To (m)	Cu (%)	Mo (%)	Ag (gpt)	Au (gpt)	S (%)
1577970	0.8	433.52	434.32	0.028	<0.001	0.2	0.013	0.61
1577971	2	434.32	436.32	0.143	0.003	1	0.074	0.76
1577972	1.13	436.32	437.45	0.06	<0.001	0.4	0.022	0.75
1577973	2	437.45	439.45	0.007	<0.001	0.1	0.005	0.04
1577974	2	439.45	441.45	0.005	<0.001	<0.1	<0.005	0.02
1577976	2	441.45	443.45	0.005	<0.001	0.1	<0.005	<0.02
1577977	2	443.45	445.45	0.003	<0.001	<0.1	<0.005	<0.02
1577978	2	445.45	447.45	0.004	<0.001	<0.1	<0.005	<0.02
1577979	2.17	447.45	449.62	0.005	<0.001	<0.1	<0.005	<0.02
1577980	2	449.62	451.62	0.077	0.009	0.5	0.024	0.11
1577982	2	451.62	453.62	0.073	0.001	0.5	0.033	0.1
1577983	2	453.62	455.62	0.133	0.002	0.8	0.049	0.17
1577984	1.46	455.62	457.08	0.116	0.005	0.6	0.036	0.18
1577985	1.92	457.08	459	0.005	<0.001	<0.1	0.012	0.05
1577986	1.01	459	460.01	0.02	<0.001	<0.1	0.005	0.04
1577988	2	460.01	462.01	0.051	0.027	0.2	0.041	0.18
1577989	2	462.01	464.01	0.177	0.004	0.7	0.117	0.26
1577990	2	464.01	466.01	0.096	<0.001	0.4	0.031	0.15

Project: Schaft Creek — Drillhole: 2012CF426

Lithology

[464.4 - 493.5 m] GDXX - Intrusive rocks that cannot be readily categorized due to strong alteration and/. GRDR continues from above. Intensly sheared and brecciated by multiple faults and dikes. Breccia fabric ranges from jigsaw fit to crackle breccia with chlorite veining and dike material groundmass. Migmatitic textures

[493.5 - 504.58 m] ANAP - Andesite - Aug+Felds phyric. Dark green grey coarse fragmental plag-pyroxine phyric andesite. Locally brecciated and cross cut by diorite aphophasis dikes. Jigsaw fit brecciation as part of large fault.

Sub Lithology

[464.4 - 466.1 m] DIOR - Dioritic hypabyssal or intrusive - early syn-mineralization. Black and white Diorite Dike. Consists of medium grained, graphic equigranular, plag and magnetite rich hornblend. Appears to be a medium grained analogue to plag-pyroxine pegmatite river clasts found in schaft creek near camp.

[471.3 - 472.5 m] BSDI - Fine-grained mafic dike. Black medium grained plag-pyroxine gabbroic dike with banded aphanitic core. Footwall of dike is crushed and healed by calcite.

[479.78 - 481.8 m] BSDI - Fine-grained mafic dike. Black to gray plag-augite porphyro microgranular mafic dike. Trace py. footwall 60 deg. TCA

[483.78 - 485.15 m] BSDI - Fine-grained mafic dike. Gray green pyroxine-phyric mafic dike. Contains abundant calcite and epidote amidaloids. Sparse amidaloids contain rims of cpy. Footwall intersects GRBX host rck at 30 deg. TCA with ragged embayed edges altered to epidote.

Geotech — Rec (%), RQD (%)

Alteration — Style + Int: MT, BT, SI, EP; Mode: RE, PV

Mineralization — Sulphides (%); Min1, Min2, Min3: CP, PY

Depth (m)	Sample	Int. (m)	From (m)	To (m)	Cu (%)	Mo (%)	Ag (gpt)	Au (gpt)	S (%)
	1577990	2	464.01	466.01	0.096	<0.001	0.4	0.031	0.15
	1577991	2	466.01	468.01	0.205	0.001	1.1	0.113	0.35
	1577992	2	468.01	470.01	0.26	0.007	1.8	0.143	0.4
470	1577993	1.29	470.01	471.3	0.08	0.003	0.6	0.024	0.11
	1577995	1.2	471.3	472.5	0.055	<0.001	0.2	0.029	0.09
	1577996	2	472.5	474.5	0.08	<0.001	0.2	0.013	0.14
475	1577997	2	474.5	476.5	0.088	<0.001	0.4	0.048	0.11
	1577998	2	476.5	478.5	0.228	<0.001	0.7	0.09	0.28
	1577999	1.28	478.5	479.78	0.135	0.007	0.9	0.048	0.21
480	1578000	2.02	479.78	481.8	0.027	<0.001	0.2	0.01	0.14
	1578401	2	481.8	483.8	0.169	<0.001	0.7	0.156	0.55
	1578403	1.35	483.8	485.15	0.079	<0.001	0.5	0.028	0.37
485	1578404	2	485.15	487.15	0.073	<0.001	0.8	0.079	0.15
	1578405	2	487.15	489.15	0.165	<0.001	0.8	0.033	0.24
490	1578406	1.95	489.15	491.1	0.075	<0.001	0.4	0.021	0.23
	1578407	1.02	491.1	492.12	0.115	<0.001	0.2	0.007	0.29
	1578408	2	492.12	494.12	0.287	0.003	1	0.076	0.64
495	1578409	2	494.12	496.12	0.37	0.002	1.4	0.134	0.71
	1578411	2	496.12	498.12	0.526	<0.001	2.2	0.163	1.17

Project: Schaft Creek

Drillhole: 2012CF426

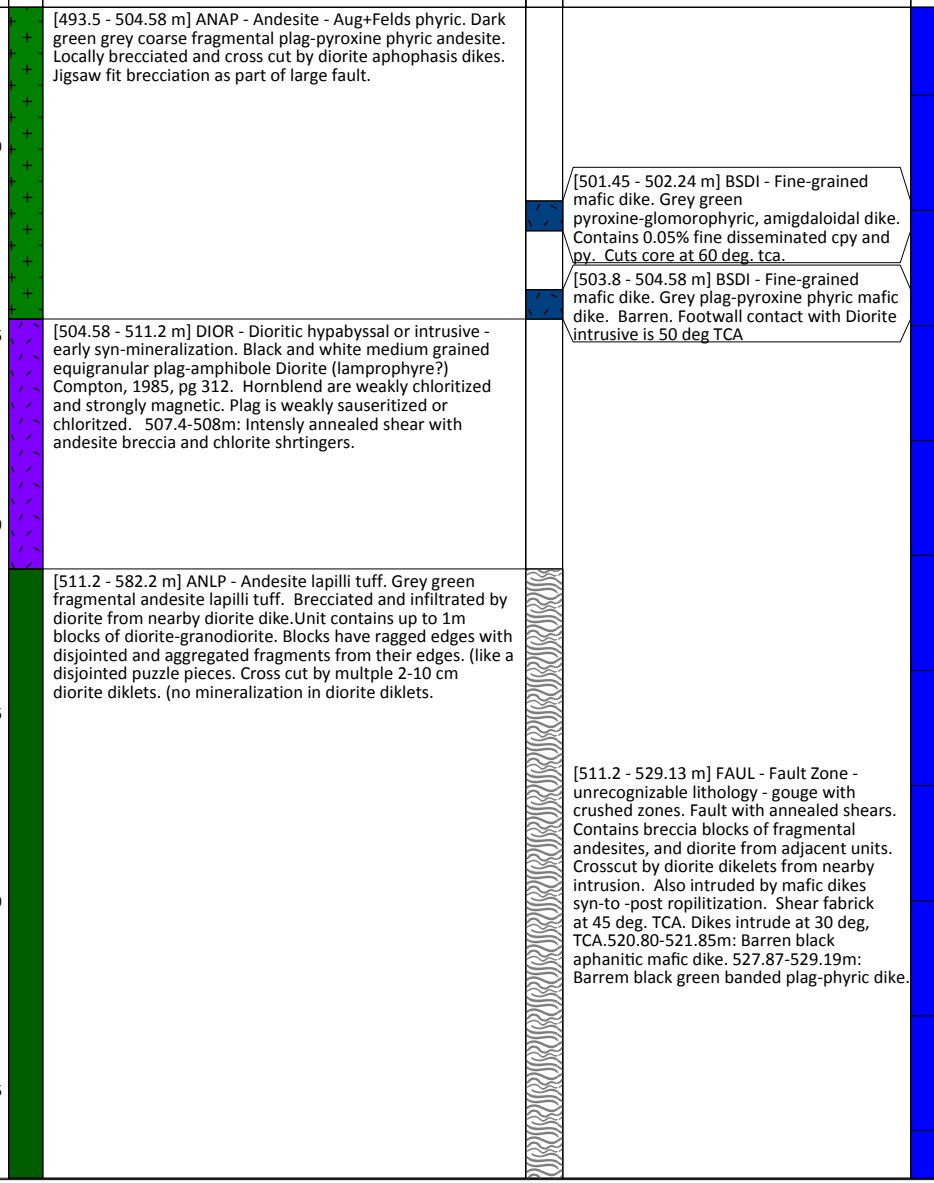

Sample	Int. (m)	From (m)	To (m)	Cu (%)	Mo (%)	Ag (gpt)	Au (gpt)	S (%)
1578411	2	496.12	498.12	0.526	<0.001	2.2	0.163	1.17
1578412	2	498.12	500.12	0.085	<0.001	0.5	0.048	1.04
1578413	1.33	500.12	501.45	0.138	<0.001	0.7	0.051	0.25
1578414	0.79	501.45	502.24	0.023	<0.001	0.2	0.008	0.2
1578415	2.34	502.24	504.58	0.127	0.008	0.6	0.084	0.17
1578417	2	504.58	506.58	0.185	<0.001	0.7	0.078	0.26
1578418	2	506.58	508.58	0.134	0.002	0.7	0.038	0.17
1578419	1.62	508.58	510.2	0.079	<0.001	0.4	0.027	0.38
1578420	1	510.2	511.2	0.083	<0.001	0.4	0.029	0.19
1578421	2.05	511.2	513.25	0.175	0.001	0.6	0.048	0.34
1578423	1.25	513.25	514.5	0.308	0.003	1.3	0.148	0.54
1578424	1.35	514.5	515.85	0.53	0.002	2.1	0.458	0.99
1578425	1.9	515.85	517.75	0.007	<0.001	<0.1	<0.005	0.07
1578426	2	517.75	519.75	0.265	0.001	1.1	0.064	0.29
1578427	1.05	519.75	520.8	0.066	0.001	0.4	0.015	0.08
1578428	1.05	520.8	521.85	0.008	<0.001	0.2	<0.005	0.08
1578430	2	521.85	523.85	0.115	0.001	0.5	0.025	0.15
1578431	2	523.85	525.85	0.067	0.015	0.2	0.016	0.12
1578432	2.02	525.85	527.87	0.964	0.003	2.9	0.156	1.03

Project: Schaft Creek

Drillhole: 2012CF426

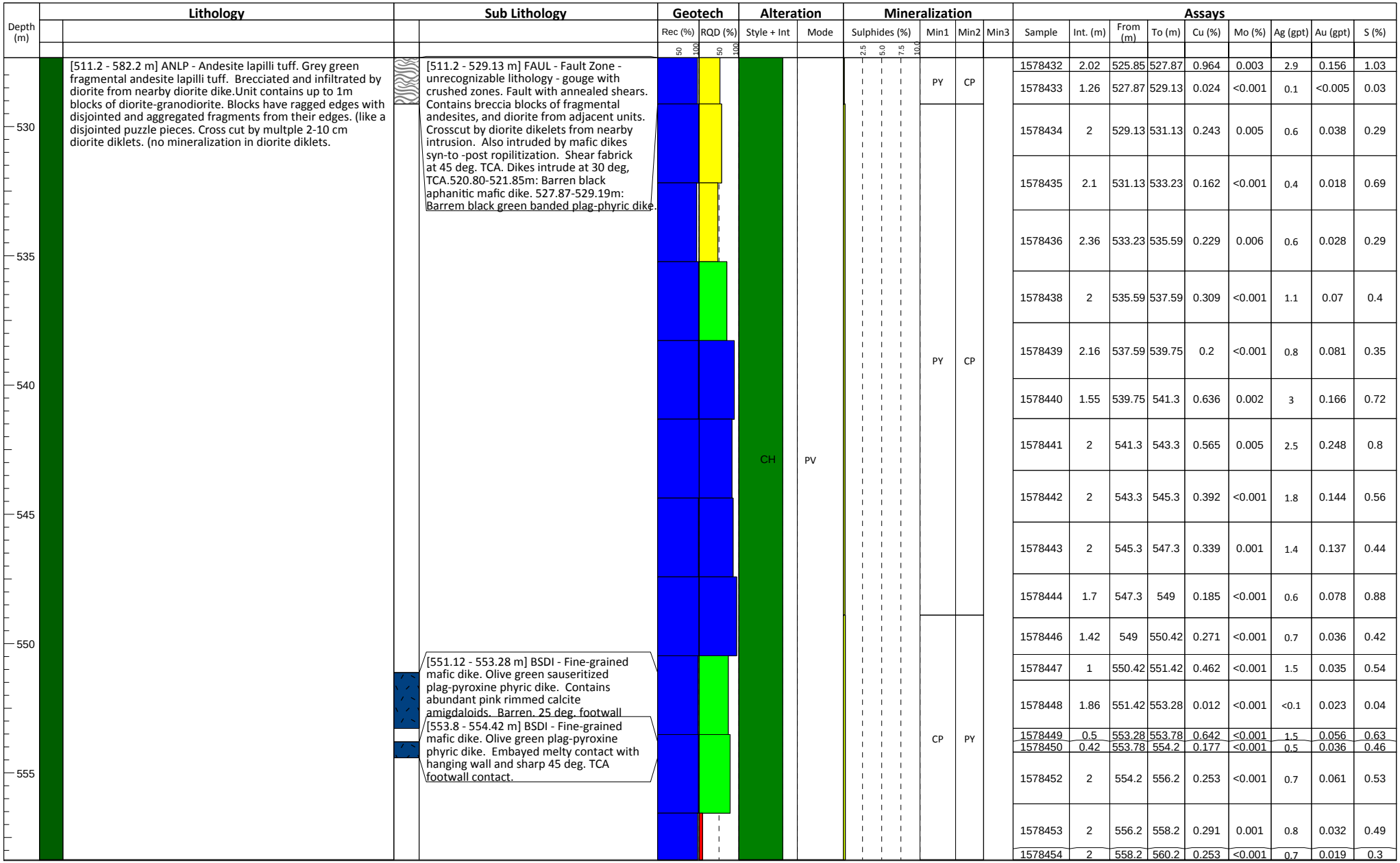

Sample	Int. (m)	From (m)	To (m)	Cu (%)	Mo (%)	Ag (gpt)	Au (gpt)	S (%)
1578432	2.02	525.85	527.87	0.964	0.003	2.9	0.156	1.03
1578433	1.26	527.87	529.13	0.024	<0.001	0.1	<0.005	0.03
1578434	2	529.13	531.13	0.243	0.005	0.6	0.038	0.29
1578435	2.1	531.13	533.23	0.162	<0.001	0.4	0.018	0.69
1578436	2.36	533.23	535.59	0.229	0.006	0.6	0.028	0.29
1578438	2	535.59	537.59	0.309	<0.001	1.1	0.07	0.4
1578439	2.16	537.59	539.75	0.2	<0.001	0.8	0.081	0.35
1578440	1.55	539.75	541.3	0.636	0.002	3	0.166	0.72
1578441	2	541.3	543.3	0.565	0.005	2.5	0.248	0.8
1578442	2	543.3	545.3	0.392	<0.001	1.8	0.144	0.56
1578443	2	545.3	547.3	0.339	0.001	1.4	0.137	0.44
1578444	1.7	547.3	549	0.185	<0.001	0.6	0.078	0.88
1578446	1.42	549	550.42	0.271	<0.001	0.7	0.036	0.42
1578447	1	550.42	551.42	0.462	<0.001	1.5	0.035	0.54
1578448	1.86	551.42	553.28	0.012	<0.001	<0.1	0.023	0.04
1578449	0.5	553.28	553.78	0.642	<0.001	1.5	0.056	0.63
1578450	0.42	553.78	554.2	0.177	<0.001	0.5	0.036	0.46
1578452	2	554.2	556.2	0.253	<0.001	0.7	0.061	0.53
1578453	2	556.2	558.2	0.291	0.001	0.8	0.032	0.49
1578454	2	558.2	560.2	0.253	<0.001	0.7	0.019	0.3

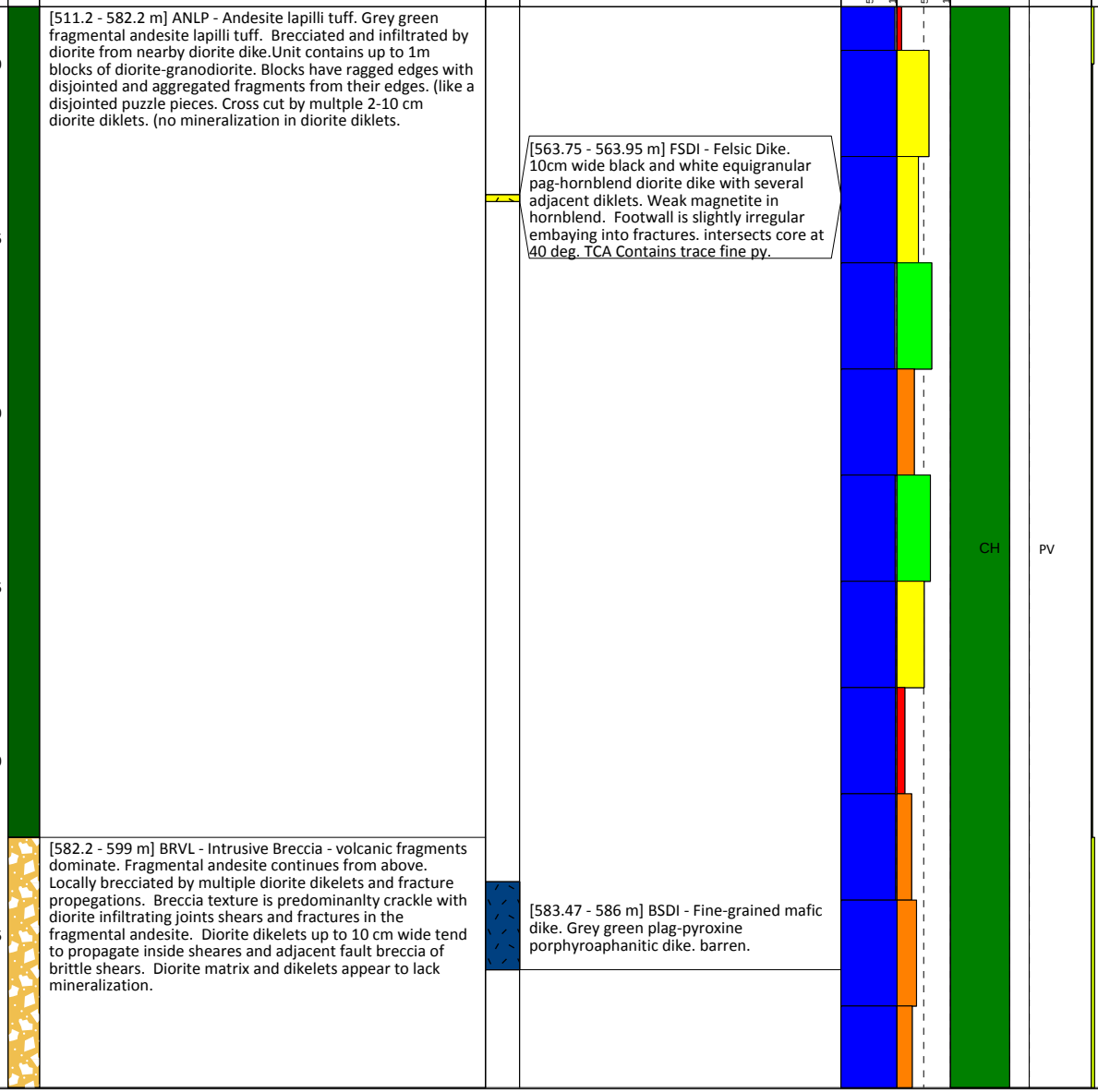

Assays									
Sample	Int. (m)	From (m)	To (m)	Cu (%)	Mo (%)	Ag (gpt)	Au (gpt)	S (%)
1578454	2	558.2	560.2	0.253	<0.001	0.7	0.019	0.3
1578455	2	560.2	562.2	0.05	<0.001	0.2	<0.005	0.07
1578456	2	562.2	564.2	0.129	<0.001	0.3	<0.005	0.33
1578458	1.1	564.2	565.3	0.402	0.003	1.1	0.019	0.86
1578459	1.51	565.3	566.81	0.013	<0.001	<0.1	0.023	0.4
1578460	2	566.81	568.81	0.115	<0.001	0.3	<0.005	0.23
1578461	2	568.81	570.81	0.253	0.02	0.6	0.009	0.51
1578462	2	570.81	572.81	0.14	<0.001	0.4	0.031	0.24
1578463	2	572.81	574.81	0.083	0.005	0.2	0.046	0.14
1578465	2	574.81	576.81	0.1	0.006	0.2	0.192	0.27
1578466	2	576.81	578.81	0.162	<0.001	0.4	0.006	0.27
1578467	2	578.81	580.81	0.224	0.005	0.5	0.03	0.43
1578468	1.79	580.81	582.6	0.317	<0.001	0.8	0.043	0.43
1578469	0.87	582.6	583.47	0.231	0.005	0.7	0.02	0.34
1578470	1.53	583.47	585	0.026	<0.001	<0.1	<0.005	0.04
1578471	1	585	586	0.016	<0.001	<0.1	<0.005	0.05
1578473	2	586	588	0.17	<0.001	0.4	0.009	0.51
1578474	2	588	590	0.306	0.005	0.9	0.022	0.47

Project: Schaft Creek

Drillhole: 2012CF426

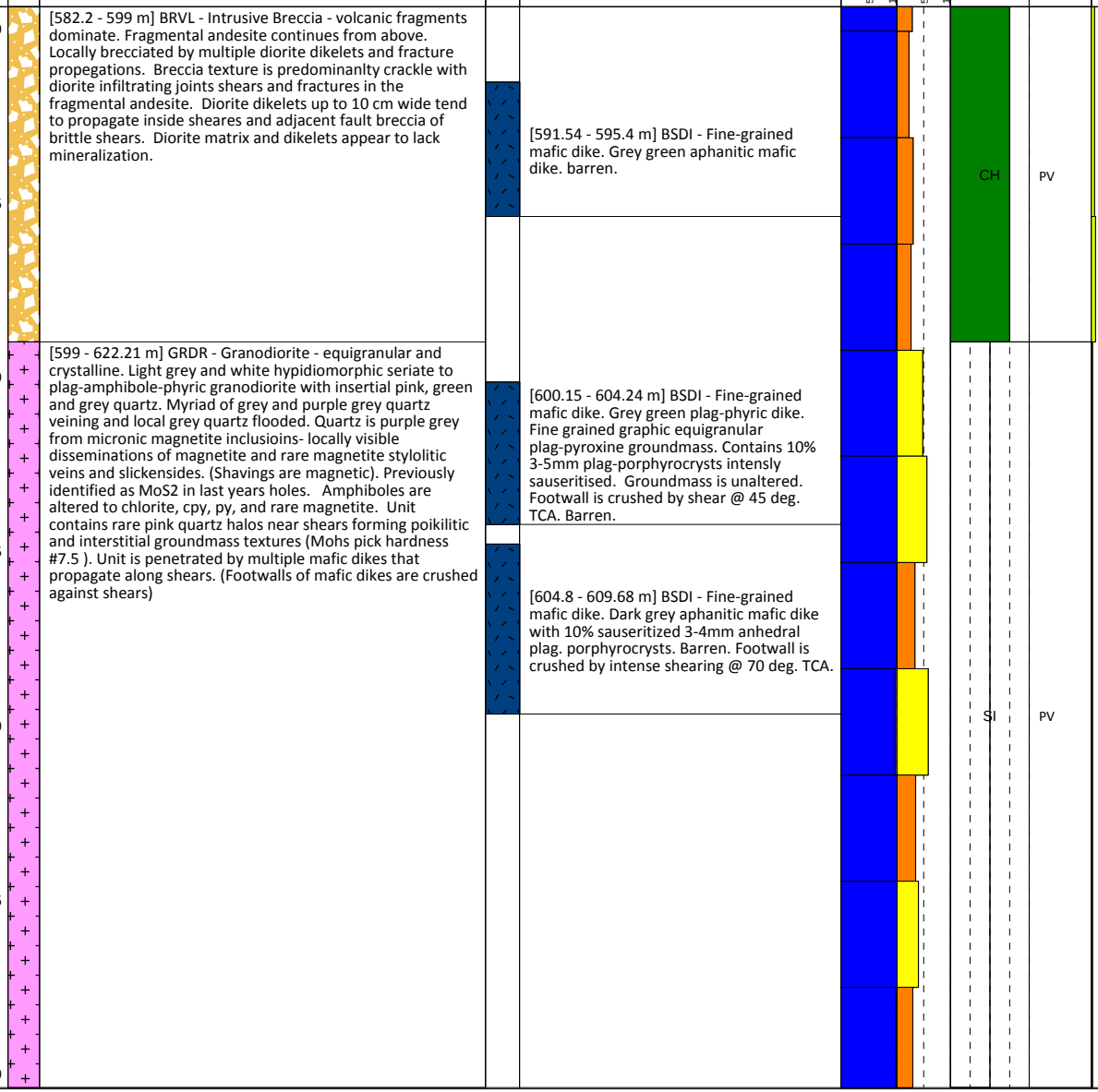

Lithology

[582.2 - 599 m] BRVL - Intrusive Breccia - volcanic fragments dominate. Fragmental andesite continues from above. Locally brecciated by multiple diorite dikelets and fracture propegations. Breccia texture is predominanlty crackle with diorite infiltrating joints shears and fractures in the fragmental andesite. Diorite dikelets up to 10 cm wide tend to propagate inside sheares and adjacent fault breccia of brittle shears. Diorite matrix and dikelets appear to lack mineralization.

[599 - 622.21 m] GRDR - Granodiorite - equigranular and crystalline. Light grey and white hypidiomorphic seriate to plag-amphibole-phyric granodiorite with insertial pink, green and grey quartz. Myriad of grey and purple grey quartz veining and local grey quartz flooded. Quartz is purple grey from micronic magnetite inclusioins- locally visible disseminations of magnetite and rare magnetite stylolitic veins and slickensides. (Shavings are magnetic). Previously identified as MoS2 in last years holes. Amphiboles are altered to chlorite, cpy, py, and rare magnetite. Unit contains rare pink quartz halos near shears forming poikilitic and interstitial groundmass textures (Mohs pick hardness #7.5). Unit is penetrated by multiple mafic dikes that propagate along shears. (Footwalls of mafic dikes are crushed against shears)

Sub Lithology

[591.54 - 595.4 m] BSDI - Fine-grained mafic dike. Grey green aphanitic mafic dike. barren.

[600.15 - 604.24 m] BSDI - Fine-grained mafic dike. Grey green plag-phyric dike. Fine grained graphic equigranular plag-pyroxine groundmass. Contains 10% 3-5mm plag-porphyrocrysts intensly sauseritised. Groundmass is unaltered. Footwall is crushed by shear @ 45 deg. TCA. Barren.

[604.8 - 609.68 m] BSDI - Fine-grained mafic dike. Dark grey aphanitic mafic dike with 10% sauseritized 3-4mm anhedral plag. porphyrocrysts. Barren. Footwall is crushed by intense shearing @ 70 deg. TCA.

Depth (m)	Geotech: Rec (%)	Geotech: RQD (%)	Alteration: Style + Int	Alteration: Mode	Mineralization: Sulphides (%)	Mineralization: Min1	Mineralization: Min2	Mineralization: Min3
590	50	50	CH	PV	2.5	CP	PY	
595	100	100			5.0			
600			SI	PV	7.5	CP		
605					10.0			
610								
615								
620								

Assays

Sample	Int. (m)	From (m)	To (m)	Cu (%)	Mo (%)	Ag (gpt)	Au (gpt)	S (%)
1578474	2	588	590	0.306	0.005	0.9	0.022	0.47
1578475	1.54	590	591.54	0.371	0.006	1.1	0.036	0.57
1578476	2	591.54	593.54	0.032	<0.001	0.1	<0.005	0.06
1578477	1.86	593.54	595.4	0.089	0.001	0.2	<0.005	0.15
1578478	1.8	595.4	597.2	0.538	0.001	1.2	0.112	0.72
1578479	1.8	597.2	599	0.329	<0.001	1	0.062	0.48
1578481	1.15	599	600.15	0.345	0.002	0.9	0.026	0.41
1578482	2	600.15	602.15	0.019	<0.001	<0.1	<0.005	0.08
1578483	2.09	602.15	604.24	0.004	<0.001	<0.1	<0.005	0.08
1578484	1.56	604.24	605.8	0.202	0.03	1.6	0.012	0.26
1578485	2	605.8	607.8	0.013	0.001	0.1	<0.005	0.11
1578487	1.88	607.8	609.68	0.003	<0.001	0.1	<0.005	0.11
1578488	2	609.68	611.68	0.261	0.023	0.6	0.016	0.34
1578489	2	611.68	613.68	0.168	0.008	0.5	0.012	0.26
1578490	2	613.68	615.68	0.086	0.002	0.3	0.008	0.14
1578491	1.82	615.68	617.5	0.13	0.004	0.3	0.019	0.15
1578493	1.8	617.5	619.3	0.185	<0.001	0.3	0.021	0.22
1578494	1.9	619.3	621.2	0.18	0.002	0.4	0.018	0.23

Lithology

[599 - 622.21 m] GRDR - Granodiorite - equigranular and crystalline. Light grey and white hypidiomorphic seriate to plag-amphibole-phyric granodiorite with insertial pink, green and grey quartz. Myriad of grey and purple grey quartz veining and local grey quartz flooded. Quartz is purple grey from micronic magnetite inclusioins- locally visible disseminations of magnetite and rare magnetite stylolitic veins and slickensides. (Shavings are magnetic). Previously identified as MoS2 in last years holes. Amphiboles are altered to chlorite, cpy, py, and rare magnetite. Unit contains rare pink quartz halos near shears forming poikilitic and interstitial groundmass textures (Mohs pick hardness #7.5). Unit is penetrated by multiple mafic dikes that propagate along shears. (Footwalls of mafic dikes are crushed against shears)

[622.26 - 626.94 m] ANDS - Andesite - fine grained. Coarse fragmental plag-pyroxine andesite septum. Magnetic and hornfelsed, crosscut and brecciated by GRDR/DIOR. Hanging wall @55 deg. TCA Footwall has melt contact with intrusive GRDR at 35 deg. TCA. Silica rich fluids from the GRDR have altered 20 cm into host rock.

[626.94 - 641.8 m] GRDR - Granodiorite - equigranular and crystalline. Continued from above. Hanging wall has very sharp quenched margin at 30 deg. TCA. Footwall contact is 60 deg. TCA and diffuse, cuspate and crackle brecciating andesites of footwall. Footwall is hornfelsed with abundant fracture filling cpy from 611.08 m to a shear at 644.27m.

[641.8 - 689 m] ANLP - Andesite lapilli tuff. Fine grained fragmental andesite lapilli tuff unit within-situe and ex-situe finely laminated (locally massive-to normal graded, perthitcally fractured vitric ash tuff. Unit contains multiple beds of crystaline lapilli tuff with sparse to dense acumulate of light grey and light tan 1cm -5cm lapilli of coarse andesites and rare pumice. Unit is intensely sheared and crosscut by multiple intermediate lamprophyre dikes. Unit is locally quartz-biotite hornfelsed within .5-1m of dike margins. Overall unit is tan-feldspar altered (lapilli and fine crystalline ash tuff beds are preferentially feldspar altered. Later overprinted by propylitic alteration then biotite and quartz flooded by dike swarm. Dikes are very dark greenish black with brown and plack stippling. (have the appearance of trout skin) Interpreted to be interemediate to gabbroic lamprophyre dikes. Dikes are aphanitic-microcrystaline with 10% 1mm sub-euhedral pyroxine phenocrysts, 10% anhedral-subhedral, amphibole phenocrysts and 1-3mm anhedral orthocumulate fine plag crystals. (interpreted as dalmationite in other holes drilled in the paramount zone) Plag are slighly brown altered by biotite (locally microlites are green), mafic minerals are all altered to chlorite and deeply embayed. Contains rare orange plag-hornblende schlieren. Dike is non magnetic. First of many intermediate lamprophyre dikes encountered throughout units below. Due to the many similar dikes crossing this unit, each will be described in brief reference to this description.

Sub Lithology

[630.35 - 633.07 m] BSDI - Fine-grained mafic dike. Grey fine grained mafic dike with faint fine grained plag, pyrite, cpy schlieren. Contacts are strongly cuspate strongly chilled at 60 deg. tca

[648.8 - 652.5 m] BSDI - Fine-grained mafic dike. Very dark greenish black intermediate (lamprophyre) dike. Aphanitic with 10% 1mm sub-euhedral pyroxine, 10% anhedral-subhedral, amphiboles and 1-3mm anhedral orthocumulate plag crystals. (interpreted as dalmationite in other holes drilled in the paramount zone) Plag are slighly brown altered by biotite (locally microlites are green), mafic minerals are all altered to chlorite and deeply embayed. Contains rare orange plag-hornblend schlieren. Dike is non magnetic. First of many intermediate lamprophyre dikes encountered throughout units below.

Depth (m)	Geotech Rec (%)	Geotech RQD (%)	Alteration Style + Int	Alteration Mode	Mineralization Sulphides (%)	Min1	Min2	Min3
625	50 100	50 100	SI	PV	2.5 5.0 7.5 10.0	CP		
			MT	HF		CP	PY	
630								
			SI	PV		CP		
635								
						CP		
640								
			BT	HF				
645								
			AB	PV				
650								

Assays								
Sample	Int. (m)	From (m)	To (m)	Cu (%)	Mo (%)	Ag (gpt)	Au (gpt)	S (%)
1578494	1.9	619.3	621.2	0.18	0.002	0.4	0.018	0.23
1578495	1.01	621.2	622.21	0.212	0.002	0.5	0.031	0.3
1578496	2.19	622.21	624.4	0.167	<0.001	0.4	0.045	0.28
1578497	2.54	624.4	626.94	0.13	0.001	0.4	0.009	0.26
1578498	1.76	626.94	628.7	0.184	0.003	0.4	0.01	0.26
1578500	1.65	628.7	630.35	0.081	0.013	0.2	0.009	0.11
1578501	1.72	630.35	632.07	0.027	<0.001	<0.1	<0.005	0.1
1578502	1	632.07	633.07	0.062	<0.001	0.2	<0.005	0.09
1578503	2	633.07	635.07	0.181	0.002	0.5	0.011	0.39
1578504	2	635.07	637.07	0.206	0.008	0.4	0.022	0.33
1578505	2	637.07	639.07	0.305	0.005	0.8	0.065	0.35
1578506	2.01	639.07	641.08	0.553	0.003	1.3	0.11	0.61
1578508	2	641.08	643.08	0.643	0.002	1.6	0.098	1
1578509	1.19	643.08	644.27	0.534	0.01	1.1	0.019	0.67
1578510	2	644.27	646.27	0.21	<0.001	0.5	<0.005	0.36
1578511	2.13	646.27	648.4	0.037	<0.001	0.1	<0.005	0.07
1578512	2	648.4	650.4	0.05	<0.001	0.2	<0.005	0.15
1578513	2	650.4	652.4	0.115	<0.001	0.2	0.006	0.23

Project: Schaft Creek — Drillhole: 2012CF426

Lithology

[641.8 - 689 m] ANLP - Andesite lapilli tuff. Fine grained fragmental andesite lapilli tuff unit within-situe and ex-situe finely laminated (locally massive-to normal graded, perthitcally fractured vitric ash tuff. Unit contains multiple beds of crystaline lapilli tuff with sparse to dense acumulate of light grey and light tan 1cm -5cm lapilli of coarse andesites and rare pumice. Unit is intensely sheared and crosscut by multiple intermediate lamprophyre dikes. Unit is locally quartz-biotite hornfelsed within .5-1m of dike margins. Overall unit is tan-feldspar altered (lapilli and fine crystalline ash tuff beds are preferentially feldspar altered. Later overprinted by propylitic alteration then biotite and quartz flooded by dike swarm. Dikes are very dark greenish black with brown and plack stippling. (have the appearance of trout skin) Interpreted to be interemediate to gabbroic lamprophyre dikes. Dikes are aphanitic-microcrystaline with 10% 1mm sub-euhedral pyroxine phenocrysts, 10% anhedral-subhedral, amphibole phenocrysts and 1-3mm anhedral orthocumulate fine plag crystals. (interpreted as dalmationite in other holes drilled in the paramount zone) Plag are slighly brown altered by biotite (locally microlites are green), mafic minerals are all altered to chlorite and deeply embayed. Contains rare orange plag-hornblende schlieren. Dike is non magnetic. First of many intermediate lamprophyre dikes encountered throughout units below. Due to the many similar dikes crossing this unit, each will be described in brief reference to this description.

Sub Lithology

[648.8 - 652.5 m] BSDI - Fine-grained mafic dike. Very dark greenish black intermediate (lamprophyre) dike. Aphanitic with 10% 1mm sub-euhedral pyroxine, 10% anhedral-subhedral, amphiboles and 1-3mm anhedral orthocumulate plag crystals. (interpreted as dalmationite in other holes drilled in the paramount zone) Plag are slighly brown altered by biotite (locally microlites are green), mafic minerals are all altered to chlorite and deeply embayed. Contains rare orange plag-hornblend schlieren. Dike is non magnetic. First of many intermediate lamprophyre dikes encountered throughout units below.

[652.5 - 652.8 m] BSDI - Fine-grained mafic dike. Dark greenish black aphanitic dike. Lower contact quenched against shear at 45 deg. tca

[654.4 - 655 m] BSDI - Fine-grained mafic dike. Very dark greenish black intermediate lamprophyre dike. Aphanitic with 10% 1mm sub-euhedral pyroxine, 10% anhedral-subhedral, amphiboles and 1-3mm anhedral orthocumulate plag crystals. Rare fine brilliant white anhedral plag. Contains rare orange and black stippled schlieren. Barren. Follows shear fabrick at 50 deg. tca

[659.2 - 660 m] BSDI - Fine-grained mafic dike. Very dark greenish black intermediate lamprophyre dike. Aphanitic with porphyrocrysts of 5% 1mm anhedral pyroxine, 5% subhedral, amphiboles, 10-15%1-2mm anhedral orthocumulate plag crystals and 5% 1-2mm anhedral oikiolitic quartz in pink plag piokiolitic haloes. Rare fine brilliant white anhedral plag. (trout skin appearance.) Barren. Follows shear fabric at 40 deg. tca

[660.7 - 664.75 m] BSDI - Fine-grained mafic dike. Dark greenish black intermediate lamprophyre dike. (trout skin appearance similar to above). Barren. Follows shear fabric, at 30 deg. tca.

[664.75 - 665.39 m] BSDI - Fine-grained mafic dike. Plag-pyroxine phyric lamprophyre dike with cryptocrystaline to vitric groundmass. (chill margin of trout skin dike). barren.

[665.54 - 666.17 m] BSDI - Fine-grained mafic dike. Faulted trout skin lamprophyre dike. Contacts follow shear and fault fabric at 45 deg tca.

[666.66 - 668.1 m] BSDI - Fine-grained mafic dike. Dark grey green trout skin appearing lamprophyre dike. barren. contacts follow shear texture at 30 deg. tca.

[673.1 - 675.73 m] BSDI - Fine-grained mafic dike. Dark greenish black trout skin appearing lamprophyre dike. Similar to others of this interval. Contains 30% brown and grey anhedral orthocumulate plag., 15% subhedral amphibole, 10% chloritized and embayed pyroxine. Center 10 cm of dike contains 5% 2mm anhedral qtz with brown and black stippled haloes. Collect Petro and Litho of unit. barren.

[679.55 - 681.4 m] BSDI - Fine-grained mafic dike. Dark grey green trout skin appearing lamprophyre dike. barren. Contains breown schlieren with calcite inlusions foring at 40deg. tca. Upper contact with pummacious lapili tuff is cuspate and wavy. Lower contact is also cuspate at 40 deg.

Geotech / Alteration / Mineralization

Rec (%) 50 100 | RQD (%) 50 100 | Style + Int: AB | Mode: PV | Sulphides (%) 2.5 5.0 7.5 10.0 | Min1: PY | Min2: CP | Min3

Depth (m)	Sample	Int. (m)	From (m)	To (m)	Cu (%)	Mo (%)	Ag (gpt)	Au (gpt)	S (%)
	1578513	2	650.4	652.4	0.115	<0.001	0.2	0.006	0.23
	1578514	2	652.4	654.4	0.585	0.001	1.6	0.015	0.81
655	1578516	2	654.4	656.4	0.054	<0.001	0.3	<0.005	0.2
	1578517	2	656.4	658.4	0.318	0.005	0.9	0.033	0.75
	1578518	2	658.4	660.4	0.097	0.001	0.4	0.027	1.06
660	1578519	2	660.4	662.4	0.055	<0.001	0.3	0.013	0.46
	1578520	2	662.4	664.4	0.083	<0.001	0.3	0.008	0.43
	1578522	1.14	664.4	665.54	0.048	<0.001	0.2	<0.005	0.85
665	1578523	0.63	665.54	666.17	0.013	<0.001	0.1	<0.005	0.35
	1578524	0.49	666.17	666.66	0.132	<0.001	0.5	<0.005	1.58
	1578525	1.44	666.66	668.1	0.007	<0.001	<0.1	<0.005	0.28
	1578526	2	668.1	670.1	0.314	0.006	1	0.009	0.81
670	1578528	2	670.1	672.1	0.164	0.003	0.6	0.011	1.42
	1578529	1	672.1	673.1	0.103	<0.001	0.5	0.006	1.74
	1578530	2.63	673.1	675.73	0.012	<0.001	0.1	<0.005	0.32
675	1578531	2	675.73	677.73	0.122	<0.001	0.5	0.01	1.06
	1578532	1.82	677.73	679.55	0.045	<0.001	0.2	0.012	3.08
680	1578533	1.85	679.55	681.4	0.014	<0.001	<0.1	<0.005	0.39
	1578535	1.8	681.4	683.2	0.129	<0.001	0.4	0.005	0.58

Project: Schaft Creek

Drillhole: 2012CF426

Lithology

[641.8 - 689 m] ANLP - Andesite lapilli tuff. Fine grained fragmental andesite lapilli tuff unit within-situe and ex-situe finely laminated (locally massive-to normal graded, perthitcally fractured vitric ash tuff. Unit contains multiple beds of crystaline lapilli tuff with sparse to dense acumulate of light grey and light tan 1cm -5cm lapilli of coarse andesites and rare pumice. Unit is intensely sheared and crosscut by multiple intermediate lamprophyre dikes. Unit is locally quartz-biotite hornfelsed within .5-1m of dike margins. Overall unit is tan-feldspar altered (lapilli and fine crystalline ash tuff beds are preferentially feldspar altered. Later overprinted by propylitic alteration then biotite and quartz flooded by dike swarm. Dikes are very dark greenish black with brown and plack stippling. (have the appearance of trout skin) Interpreted to be interemediate to gabbroic lamprophyre dikes. Dikes are aphanitic-microcrystaline with 10% 1mm sub-euhedral pyroxine phenocrysts, 10% anhedral-subhedral, amphibole phenocrysts and 1-3mm anhedral orthocumulate fine plag crystals. (interpreted as dalmationite in other holes drilled in the paramount zone) Plag are slighly brown altered by biotite (locally microlites are green), mafic minerals are all altered to chlorite and deeply embayed. Contains rare orange plag-hornblende schlieren. Dike is non magnetic. First of many intermediate lamprophyre dikes encountered throughout units below. Due to the many similar dikes crossing this unit, each will be described in brief reference to this description.

[689 - 789.43 m] ANLP - Andesite lapilli tuff. Fine grained fragmental andesite lapilli tuff unit with in-situe and ex-situe finely laminated (locally massive-to normal graded, perthitcally fractured vitric ash tuff and albite altered pummice. continued from above. Interbeded and deposited in plag-augite phyric andesite flows. Same fragmental andesite unit found in the bottom of all of the holes drilled in 2011. Andesite fragental flows and lapilli tuffaceous textures in those holes were obscured by intense chlorite darkening of the rock. Chlorite is less pronounced in this hole revealing similar textures. 740-744.1m: Very apparent albitized bedded pumiceous lapilli andesite. Bedding at 60 deg. tca. Matrix of dark grey plag-pyroxine phyric andesite.

Sub Lithology

[683.35 - 685 m] BSDI - Fine-grained mafic dike. Dark grey green trout skin appearing lamprophyre dike. barren. contacts follow shear texture at 30 deg. tca.

[687.8 - 689 m] BSDI - Fine-grained mafic dike.

[695.15 - 696.13 m] BSDI - Fine-grained mafic dike. Aphanitic orthoglomorophyritic mafic dike or sill. plag glomoropyres grade from sub mm. to 4mm towars base of intrusive body. Looks like bubbles forming in soda. 2% 2-3mm blebs of black calcite present near bottom of inrusive. Barren, Base of dike truncated by biotitic shear at 40 deg. tca

[701.1 - 702.06 m] BSDI - Fine-grained mafic dike. Aphanitic orthoglomorophyritic mafic sill. plag glomoropyres grade from sub mm. to 4mm towards center of unit. Looks like bubbles forming in soda in upper half of unit. Center of unit to bottom consists of plag-pyroxine prophyroaphanitic texture. (possible early basil flow.) 2% 2-3mm blebs of black calcite present near bottom of inrusive. Barren

Geotech — Rec (%) 50 100; RQD (%) 50 100

Alteration: Style + Int: AB; Mode: PV

Mineralization: Sulphides (%) 2.5 5.0 7.5 10.0; Min1: PY; Min2: CP; Min3

Depth (m)	Sample	Int. (m)	From (m)	To (m)	Cu (%)	Mo (%)	Ag (gpt)	Au (gpt)	S (%)
685	1578535	1.8	681.4	683.2	0.129	<0.001	0.4	0.005	0.58
	1578536	1.8	683.2	685	0.066	<0.001	0.2	<0.005	0.42
	1578537	2.8	685	687.8	0.047	0.013	0.2	<0.005	0.43
	1578538	1.2	687.8	689	0.004	<0.001	<0.1	<0.005	0.16
690	1578539	2.1	689	691.1	0.082	0.002	0.3	0.007	1.74
	1578540	2.1	691.1	693.2	0.186	0.015	0.5	0.009	2.04
	1578541	1.95	693.2	695.15	0.086	<0.001	0.3	0.006	2.36
695	1578543	0.91	695.15	696.06	0.005	<0.001	<0.1	<0.005	0.34
	1578544	2	696.06	698.06	0.083	0.002	0.2	0.014	3.34
	1578545	2	698.06	700.06	0.098	0.001	0.3	0.009	2.4
700	1578546	2	700.06	702.06	0.025	0.001	0.2	<0.005	0.58
	1578547	1.44	702.06	703.5	0.202	0.005	0.5	0.023	2.38
	1578548	1.11	703.5	704.61	0.009	<0.001	<0.1	<0.005	0.38
705	1578549	2	704.61	706.61	0.221	0.007	0.6	0.013	0.97
	1578551	1.89	706.61	708.5	0.188	0.003	0.4	0.014	0.47
	1578552	1.9	708.5	710.4	0.37	0.01	0.8	0.014	0.61
710	1578553	1.9	710.4	712.3	0.371	0.003	1	0.024	0.75
	1578554	1.08	712.3	713.38	0.472	0.003	1.2	0.042	0.74
	1578555	0.81	713.38	714.19	<0.001	<0.001	<0.1	<0.005	0.14

Lithology

[689 - 789.43 m] ANLP - Andesite lapilli tuff. Fine grained fragmental andesite lapilli tuff unit with in-situe and ex-situe finely laminated (locally massive-to normal graded, perthitcally fractured vitric ash tuff and albite altered pummice. continued from above. Interbeded and deposited in plag-augite phyric andesite flows. Same fragmental andesite unit found in the bottom of all of the holes drilled in 2011. Andesite fragental flows and lapilli tuffaceous textures in those holes were obscured by intense chlorite darkening of the rock. Chlorite is less pronounced in this hole revealing similar textures. 740-744.1m: Very apparent albitized bedded pumiceous lapilli andesite. Bedding at 60 deg. tca. Matrix of dark grey plag-pyroxine phyric andesite.

Sub Lithology

[718.7 - 718.96 m] BSDI - Fine-grained mafic dike. Edge of aphanitic orthoglomorophyritic mafic sill. wavering in and out of axis of core.

[744.03 - 745.62 m] BSDI - Fine-grained mafic dike. Grey green sauseritized aphanitic dike. Barren. Cut by 1mm irregular weak gypsum veining. Weakly calcarious. Contains 3cm wide tension gash dolomitized carbonate vein. Faint light tan schlieren.

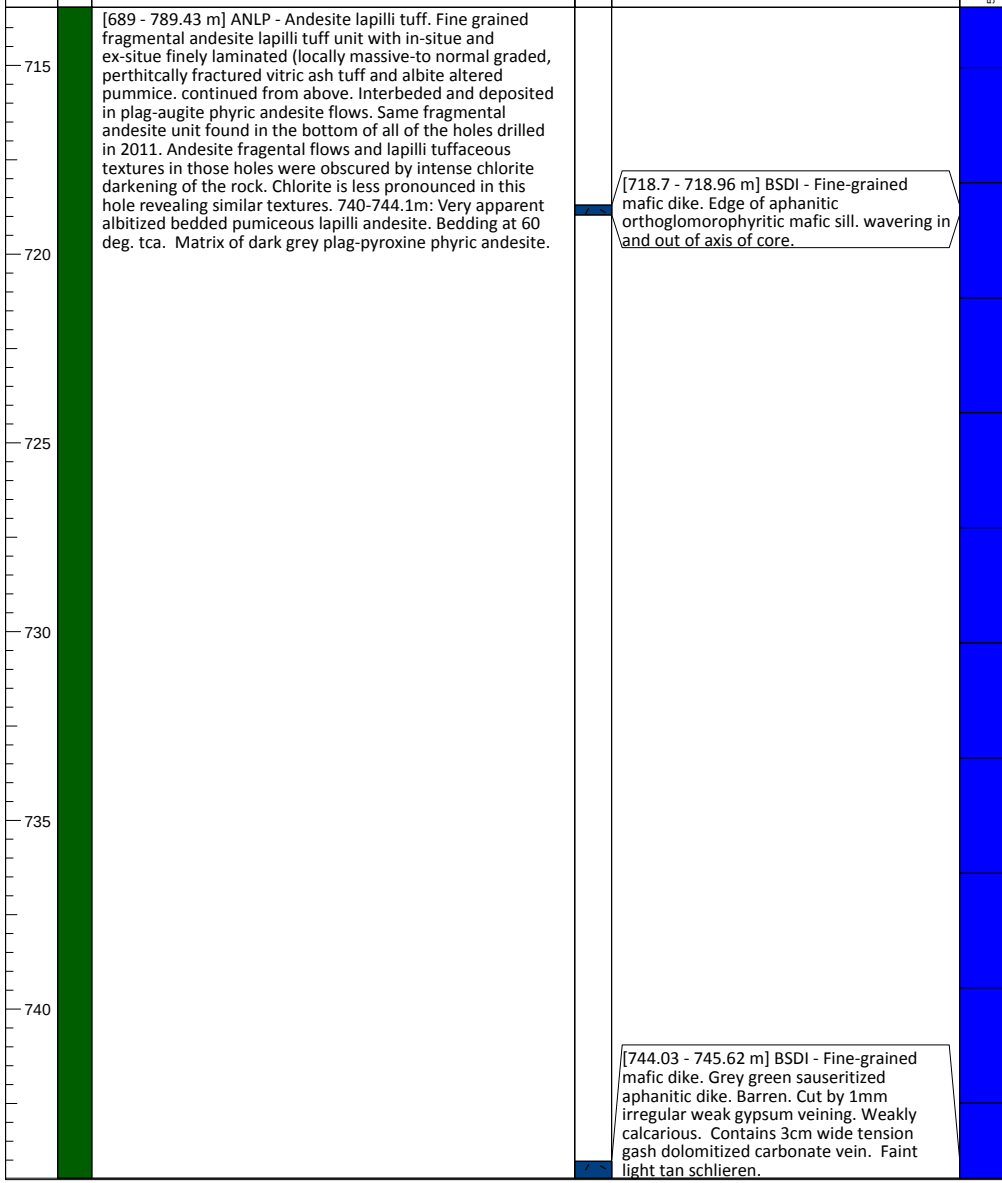

Sample	Int. (m)	From (m)	To (m)	Cu (%)	Mo (%)	Ag (gpt)	Au (gpt)	S (%)
1578555	0.81	713.38	714.19	<0.001	<0.001	<0.1	<0.005	0.14
1578557	2	714.19	716.19	0.65	0.011	1.9	0.068	1.05
1578558	2	716.19	718.19	0.208	0.003	0.9	0.039	0.89
1578559	2	718.19	720.19	0.479	0.01	1.4	0.045	0.77
1578560	2	720.19	722.19	0.356	0.002	1.2	0.032	0.61
1578561	2	722.19	724.19	0.228	0.003	1.1	0.052	0.81
1578563	2	724.19	726.19	0.448	0.004	1.8	0.081	1.17
1578564	2.06	726.19	728.25	0.388	0.003	1.8	0.093	1.2
1578565	2.2	728.25	730.45	0.196	0.003	0.9	0.046	0.94
1578566	2.36	730.45	732.81	0.277	0.004	1.2	0.057	0.95
1578567	2	732.81	734.81	0.116	0.004	0.5	0.047	0.8
1578568	2	734.81	736.81	0.231	0.005	1	0.033	0.62
1578570	1.79	736.81	738.6	0.248	0.003	1	0.019	0.62
1578571	1.8	738.6	740.4	0.198	0.002	0.8	0.014	0.3
1578572	1.8	740.4	742.2	0.369	0.002	1.9	0.076	1.07
1578573	1.83	742.2	744.03	0.225	0.005	1	0.028	0.46
1578574	1.59	744.03	745.62	0.009	<0.001	<0.1	<0.005	1.06

Project: Schaft Creek

Drillhole: 2012CF426

Lithology

[689 - 789.43 m] ANLP - Andesite lapilli tuff. Fine grained fragmental andesite lapilli tuff unit with in-situe and ex-situe finely laminated (locally massive-to normal graded, perthitcally fractured vitric ash tuff and albite altered pummice. continued from above. Interbeded and deposited in plag-augite phyric andesite flows. Same fragmental andesite unit found in the bottom of all of the holes drilled in 2011. Andesite fragental flows and lapilli tuffaceous textures in those holes were obscured by intense chlorite darkening of the rock. Chlorite is less pronounced in this hole revealing similar textures. 740-744.1m: Very apparent albitized bedded pumiceous lapilli andesite. Bedding at 60 deg. tca. Matrix of dark grey plag-pyroxine phyric andesite.

Sub Lithology

[744.03 - 745.62 m] BSDI - Fine-grained mafic dike. Grey green sauseritized aphanitic dike. Barren. Cut by 1mm irregular weak gypsum veining. Weakly calcarious. Contains 3cm wide tension gash dolomitized carbonate vein. Faint light tan schlieren.

[757.55 - 758.6 m] BSDI - Fine-grained mafic dike. Black aphanitic dike with faint pyrite and rare plag xtals in core. Plumos miaroles increasing in abundance towards top of dike. Host rock above dike is strongly silicified and biotite altered. (incipient hornfelse)

[767.66 - 787.13 m] BSDI - Fine-grained mafic dike. Blue grey to grey aphanitic dike with rare pyrrotite filled nodules near the upper contact. barren. 30 deg. tca upper and lower contact. Hanging wall is intensly hornfelsed within 1 meter of dike.

Alteration: Style + Int = BT; Mode = PV

Mineralization: Min1 = CP; Min2 = PY; Min3 =

Depth (m)	Rec (%)	RQD (%)	Sulphides (%)	Sample	Int. (m)	From (m)	To (m)	Cu (%)	Mo (%)	Ag (gpt)	Au (gpt)	S (%)
745				1578574	1.59	744.03	745.62	0.009	<0.001	<0.1	<0.005	1.06
				1578575	2	745.62	747.62	0.218	0.004	1	0.04	0.86
				1578576	2	747.62	749.62	0.307	0.004	1.3	0.067	0.95
750				1578578	2	749.62	751.62	0.103	0.002	0.5	0.026	0.73
				1578579	2	751.62	753.62	0.148	0.002	0.7	0.059	0.57
				1578580	2	753.62	755.62	0.089	0.004	0.5	0.008	0.18
755				1578581	1.93	755.62	757.55	0.16	0.005	0.9	0.042	0.51
				1578582	1.06	757.55	758.61	0.006	<0.001	<0.1	<0.005	0.14
				1578583	2	758.61	760.61	0.083	0.002	0.4	0.029	0.33
760				1578584	2	760.61	762.61	0.069	0.002	0.4	0.019	0.19
				1578586	2	762.61	764.61	0.135	0.006	0.7	0.024	0.33
765				1578587	2	764.61	766.61	0.3	0.002	1.3	0.059	0.43
				1578588	1.05	766.61	767.66	0.376	0.011	1.7	0.096	0.55
				1578589	2	767.66	769.66	0.014	<0.001	<0.1	<0.005	0.08
770				1578590	2	769.66	771.66	0.009	<0.001	<0.1	<0.005	0.08
				1578592	2	771.66	773.66	0.007	<0.001	<0.1	<0.005	0.08
775				1578593	2	773.66	775.66	0.008	<0.001	<0.1	<0.005	0.1

Project: Schaft Creek

Drillhole: 2012CF426

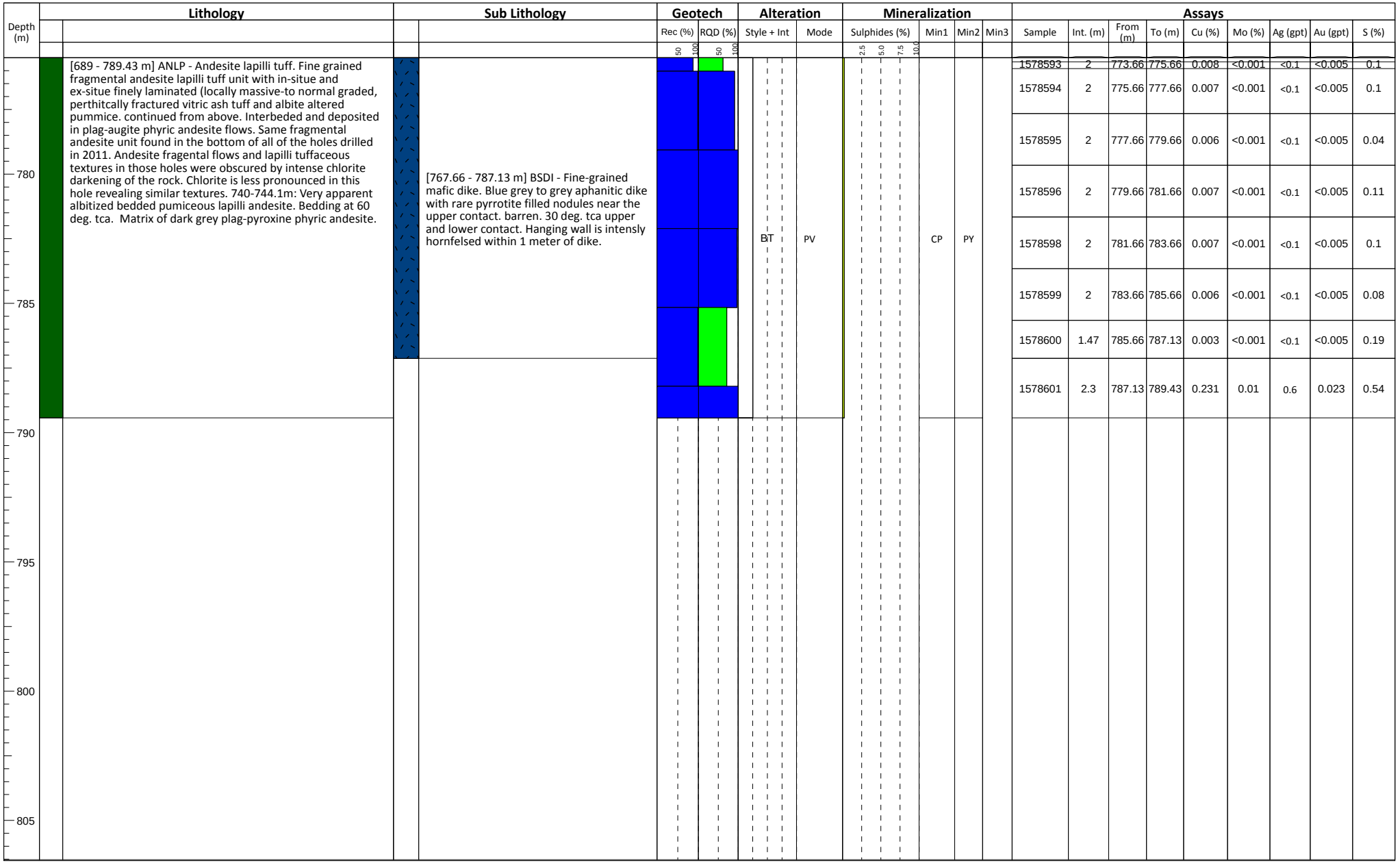

Lithology

[689 - 789.43 m] ANLP - Andesite lapilli tuff. Fine grained fragmental andesite lapilli tuff unit with in-situe and ex-situe finely laminated (locally massive-to normal graded, perthitcally fractured vitric ash tuff and albite altered pummice. continued from above. Interbeded and deposited in plag-augite phyric andesite flows. Same fragmental andesite unit found in the bottom of all of the holes drilled in 2011. Andesite fragental flows and lapilli tuffaceous textures in those holes were obscured by intense chlorite darkening of the rock. Chlorite is less pronounced in this hole revealing similar textures. 740-744.1m: Very apparent albitized bedded pumiceous lapilli andesite. Bedding at 60 deg. tca. Matrix of dark grey plag-pyroxine phyric andesite.

Sub Lithology

[767.66 - 787.13 m] BSDI - Fine-grained mafic dike. Blue grey to grey aphanitic dike with rare pyrrotite filled nodules near the upper contact. barren. 30 deg. tca upper and lower contact. Hanging wall is intensly hornfelsed within 1 meter of dike.

Geotech

Rec (%) 50 100

RQD (%) 50 100

Alteration

Style + Int	Mode
BT	PV

Mineralization

Sulphides (%) 2.5 5.0 7.5 10.0

Min1	Min2	Min3
CP	PY	

Assays

Sample	Int. (m)	From (m)	To (m)	Cu (%)	Mo (%)	Ag (gpt)	Au (gpt)	S (%)
1578593	2	773.66	775.66	0.008	<0.001	<0.1	<0.005	0.1
1578594	2	775.66	777.66	0.007	<0.001	<0.1	<0.005	0.1
1578595	2	777.66	779.66	0.006	<0.001	<0.1	<0.005	0.04
1578596	2	779.66	781.66	0.007	<0.001	<0.1	<0.005	0.11
1578598	2	781.66	783.66	0.007	<0.001	<0.1	<0.005	0.1
1578599	2	783.66	785.66	0.006	<0.001	<0.1	<0.005	0.08
1578600	1.47	785.66	787.13	0.003	<0.001	<0.1	<0.005	0.19
1578601	2.3	787.13	789.43	0.231	0.01	0.6	0.023	0.54

Diamond Drill Hole Log

Company: Copper Fox Metals Inc. **Project: Schaft Creek**

Drillhole: 2012CF427

Collar Details

Collar Azimuth:	90.1
Collar Dip:	-60
Hole Depth (m):	769.92
UTM East (NAD83):	378113.244
UTM North (NAD83):	6362930.993
Elevation (m):	1019.267
Logged by:	J. Throolin
Logged by:	J. Johanson
Drill Contractor:	Tahltan
Core Size:	HQ3
Start Date:	7/10/2012
End Date:	7/19/2012

Scale = 1:200

Log Generated: 9/25/2012

Depth (m)	Lithology	Sub Lithology	Geotech		Alteration		Mineralization				Assays								
			Rec (%)	RQD (%)	Style + Int	Mode	Sulphides (%)	Min1	Min2	Min3	Sample	Int. (m)	From (m)	To (m)	Cu (%)	Mo (%)	Ag (gpt)	Au (gpt)	S (%)
			50 100	50 100			2.5 5.0 7.5 10.0												
	[0 - 8.35 m] OVER - Overburden.																		
	[8.35 - 70.04 m] GRDR - Granodiorite - equigranular and crystalline. Pink, hematite stained intergranular granodiorite. Moderate propylitic alteration with moderate to strong chloritization in the shear zones overprinted by moderate silicification. Weak to moderate patchy epidote. Copper staining from malachite and very fine to fine disseminated chalcopyrite and pyrite. Overall weak cross cutting calcite veining trending 10-30 deg TCA. Strong chlorite veining in shear zones. Abundant rubbly core from top of hole to 58.4m. Unit has been sheared throughout to varying degrees.				CH	VN		MA	CP	PY	1578602	2	8.35	10.35	0.069	<0.001	0.6	0.009	0.06
											1578603	2	10.35	12.35	0.047	<0.001	0.4	<0.005	0.04
											1578605	2	12.35	14.35	0.088	<0.001	0.9	<0.005	0.06
											1578606	2	14.35	16.35	0.039	<0.001	0.4	0.008	0.03
											1578607	2	16.35	18.35	0.056	<0.001	0.4	0.006	0.03
											1578608	2	18.35	20.35	0.13	<0.001	0.8	0.009	0.05
											1578609	2	20.35	22.35	0.029	<0.001	0.6	<0.005	<0.02
											1578610	2	22.35	24.35	0.138	<0.001	0.7	0.005	0.09
											1578611	2	24.35	26.35	0.134	<0.001	0.7	0.008	0.08
											1578613	2	26.35	28.35	0.052	<0.001	0.3	<0.005	0.04
											1578614	2	28.35	30.35	0.102	<0.001	0.7	0.006	0.09
											1578615	2	30.35	32.35	0.059	<0.001	0.6	<0.005	0.05

Project: Schaft Creek

Drillhole: 2012CF427

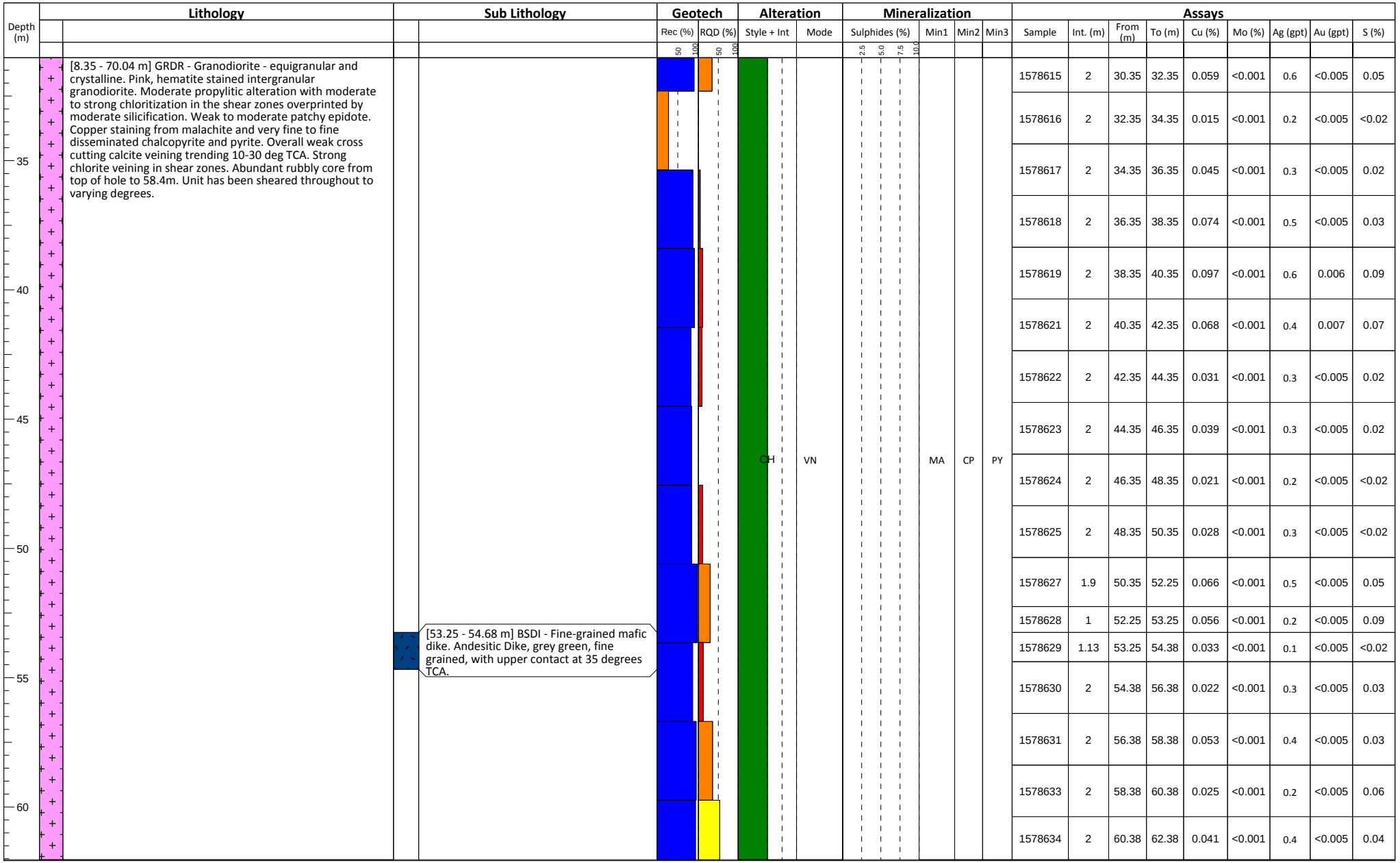

Sample	Int. (m)	From (m)	To (m)	Cu (%)	Mo (%)	Ag (gpt)	Au (gpt)	S (%)
1578615	2	30.35	32.35	0.059	<0.001	0.6	<0.005	0.05
1578616	2	32.35	34.35	0.015	<0.001	0.2	<0.005	<0.02
1578617	2	34.35	36.35	0.045	<0.001	0.3	<0.005	0.02
1578618	2	36.35	38.35	0.074	<0.001	0.5	<0.005	0.03
1578619	2	38.35	40.35	0.097	<0.001	0.6	0.006	0.09
1578621	2	40.35	42.35	0.068	<0.001	0.4	0.007	0.07
1578622	2	42.35	44.35	0.031	<0.001	0.3	<0.005	0.02
1578623	2	44.35	46.35	0.039	<0.001	0.3	<0.005	0.02
1578624	2	46.35	48.35	0.021	<0.001	0.2	<0.005	<0.02
1578625	2	48.35	50.35	0.028	<0.001	0.3	<0.005	<0.02
1578627	1.9	50.35	52.25	0.066	<0.001	0.5	<0.005	0.05
1578628	1	52.25	53.25	0.056	<0.001	0.2	<0.005	0.09
1578629	1.13	53.25	54.38	0.033	<0.001	0.1	<0.005	<0.02
1578630	2	54.38	56.38	0.022	<0.001	0.3	<0.005	0.03
1578631	2	56.38	58.38	0.053	<0.001	0.4	<0.005	0.03
1578633	2	58.38	60.38	0.025	<0.001	0.2	<0.005	0.06
1578634	2	60.38	62.38	0.041	<0.001	0.4	<0.005	0.04

Project: Schaft Creek — Drillhole: 2012CF427

Lithology

[8.35 - 70.04 m] GRDR - Granodiorite - equigranular and crystalline. Pink, hematite stained intergranular granodiorite. Moderate propylitic alteration with moderate to strong chloritization in the shear zones overprinted by moderate silicification. Weak to moderate patchy epidote. Copper staining from malachite and very fine to fine disseminated chalcopyrite and pyrite. Overall weak cross cutting calcite veining trending 10-30 deg TCA. Strong chlorite veining in shear zones. Abundant rubbly core from top of hole to 58.4m. Unit has been sheared throughout to varying degrees.

[70.04 - 77.15 m] BSDI - Fine-grained mafic dike. Augite-plagioclase porphyroaphanitic andesitic dike; upper contact 45 deg TCA, lower contact 15 deg TCA. Pervasive carbonate alteration. Epidote and chlorite mineral replacement of plagioclase and augite. Hematite on fracture surfaces. No visible sulphides. Early calcite veins cross cut by quartz carbonate veins. Shear with broken core starting at 73.60 to the end of the dike.

[77.15 - 82.03 m] GRDR - Granodiorite - equigranular and crystalline. Pink, hematite stained intergranular granodiorite. Strong overprinting of quartz-sericite over moderate propylitic alteration. Moderate chloritization in the shear zones. Weak patchy epidote. Copper staining from malachite and very fine to fine disseminated chalcopyrite and pyrite. Overall weak cross cutting calcite veining trending 15-40 deg TCA. Strong chlorite veining in shear zones. Unit has been sheared throughout to varying degrees.

[82.03 - 94.13 m] BSDI - Fine-grained mafic dike. Dark green-grey augite-plagioclase porphyroaphanitic andesitic dike. Moderate propylitic carbonate alteration with epidote replacing plagioclase and chlorite replacing augite. Carbonate alteration strengths near dike margins. Weak patchy hematite staining. No visible sulphides. 5 cm felsic xenolith at 87.70m with abundant 1mm long needle-like horblende crystals. 0.5 cm hematite stained quartz vein at 90.43m cross cut by calcite veins.

Sub Lithology

[63 - 63.08 m] BSDI - Fine-grained mafic dike. Andesitc Dike, grey green, fine grained, with upper and lower contacts at 35 degrees TCA.

[66.9 - 66.94 m] BSDI - Fine-grained mafic dike. Andesitic Dike, grey green, fine grained, with upper contact at 30 degrees TCA.

Geotech / Alteration / Mineralization

Depth (m)	Rec (%)	RQD (%)	Style + Int	Mode	Sulphides (%)	Min1	Min2	Min3
65			CH	VN		MA	CP	PY
70			CA	PV				
75								
80			SI	PV		CP	PY	MA
85			CA	PV				
90								

Assays

Sample	Int. (m)	From (m)	To (m)	Cu (%)	Mo (%)	Ag (gpt)	Au (gpt)	S (%)
~~1578634~~	~~2~~	~~60.38~~	~~62.38~~	~~0.041~~	~~<0.001~~	~~0.4~~	~~<0.005~~	~~0.04~~
1578635	2	62.38	64.38	0.131	<0.001	1.5	0.015	0.08
1578636	2	64.38	66.38	0.093	<0.001	0.5	0.013	0.11
1578637	2	66.38	68.38	0.06	<0.001	0.3	<0.005	0.07
1578638	1.66	68.38	70.04	0.036	<0.001	0.2	0.014	0.03
1578640	2	70.04	72.04	0.006	<0.001	<0.1	<0.005	<0.02
1578641	2	72.04	74.04	0.006	<0.001	<0.1	<0.005	<0.02
1578642	2	74.04	76.04	0.015	<0.001	0.1	<0.005	<0.02
1578643	1.11	76.04	77.15	0.011	<0.001	0.1	<0.005	<0.02
1578644	1.85	77.15	79	0.04	<0.001	0.4	<0.005	0.04
1578645	2	79	81	0.195	<0.001	0.7	0.022	0.17
1578646	1.03	81	82.03	0.11	<0.001	0.6	0.014	0.09
1578648	2	82.03	84.03	0.007	<0.001	<0.1	<0.005	<0.02
1578649	2	84.03	86.03	0.009	<0.001	0.1	<0.005	0.05
1578650	2	86.03	88.03	<0.001	<0.001	<0.1	<0.005	<0.02
1578651	2	88.03	90.03	0.006	<0.001	<0.1	<0.005	0.03
1578652	2	90.03	92.03	0.011	<0.001	0.1	<0.005	0.04
1578653	2.1	92.03	94.13	0.019	<0.001	0.1	0.005	0.06

Project: Schaft Creek

Drillhole: 2012CF427

Lithology

[82.03 - 94.13 m] BSDI - Fine-grained mafic dike. Dark green-grey augite-plagioclase porphyroaphanitic andesitic dike. Moderate propylitic carbonate alteration with epidote replacing plagioclase and chlorite replacing augite. Carbonate alteration strengths near dike margins. Weak patchy hematite staining. No visible sulphides. 5 cm felsic xenolith at 87.70m with abundant 1mm long needle-like horblende crystals. 0.5 cm hematite stained quartz vein at 90.43m cross cut by calcite veins.

[94.13 - 143 m] GRDR - Granodiorite - equigranular and crystalline. Return to pink, hematite stained intergranular granodiorite. Moderate overprinting of quartz-sericite over moderate propylitic alteration. Moderate chloritization in the shear zones. Weak patchy epidote. Chalcopyrite and pyrite occur as fracture fillings and very fine to fine disseminations. Overall weak cross cutting calcite veining trending 40 deg TCA. Unit has been sheared throughout to varying degrees.

Sub Lithology

[97.6 - 99.9 m] BSDI - Fine-grained mafic dike. Green, grey saussuritized augite-plagioclase porphyroaphanitic andesitic dike, with upper contact at 15 degrees TCA and lower contact at 10 deg TCA.

[112.94 - 113.69 m] BSDI - Fine-grained mafic dike. Green, grey sheared and saussuritized augite-plagioclase porphyroaphanitic andesitic dike, with upper contact at 35 degrees TCA and lower contact at 40 deg TCA.

Alteration

CA — PV

SI — PV

Mineralization

CP — PY

Depth (m)	Geotech Rec (%)	Geotech RQD (%)	Sample	Int. (m)	From (m)	To (m)	Cu (%)	Mo (%)	Ag (gpt)	Au (gpt)	S (%)
95			1578653	2.1	92.03	94.13	0.019	<0.001	0.1	0.005	0.06
			1578654	2	94.13	96.13	0.259	<0.001	1.6	0.075	0.26
			1578656	1.49	96.13	97.62	0.124	<0.001	0.7	0.007	0.12
			1578657	2.23	97.62	99.85	0.018	<0.001	0.2	<0.005	0.06
100			1578658	2	99.85	101.85	0.014	<0.001	0.1	0.014	<0.02
			1578659	2	101.85	103.85	0.097	<0.001	0.4	0.008	0.09
			1578660	2	103.85	105.85	0.139	<0.001	0.4	0.005	0.14
105			1578662	2	105.85	107.85	0.165	<0.001	0.4	0.017	0.12
			1578663	2	107.85	109.85	0.07	<0.001	0.3	0.008	0.07
			1578664	2	109.85	111.85	0.102	0.001	0.4	<0.005	0.11
110			1578665	1.09	111.85	112.94	0.019	<0.001	0.2	<0.005	0.02
			1578666	0.75	112.94	113.69	0.024	<0.001	0.2	<0.005	0.05
			1578668	2	113.69	115.69	0.036	<0.001	0.3	0.005	0.15
115			1578669	2	115.69	117.69	0.051	<0.001	0.3	<0.005	0.07
			1578670	2	117.69	119.69	0.172	<0.001	0.8	0.01	0.19
			1578671	2	119.69	121.69	0.046	<0.001	0.4	<0.005	0.05
120			1578672	2	121.69	123.69	0.05	<0.001	0.3	<0.005	0.05
			1578673	2	123.69	125.69	0.176	<0.001	0.8	0.01	0.18

Lithology

[94.13 - 143 m] GRDR - Granodiorite - equigranular and crystalline. Return to pink, hematite stained intergranular granodiorite. Moderate overprinting of quartz-sericite over moderate propylitic alteration. Moderate chloritization in the shear zones. Weak patchy epidote. Chalcopyrite and pyrite occur as fracture fillings and very fine to fine disseminations. Overall weak cross cutting calcite veining trending 40 deg TCA. Unit has been sheared throughout to varying degrees.

[143 - 169.94 m] BRIG - Intrusive Breccia - intrusive fragments dominate. Sheared and deformed granodiorite breccia, more intensely fractured near dike contacts. Clasts mostly pink, hematite stained intergranular granodiorite (similar to above unit). Moderate overprinting of quartz-sericite over moderate propylitic alteration. Moderate chloritization in the shear zones and matrix. Weak patchy epidote. Chalcopyrite and pyrite occur as fracture fillings and very fine to fine disseminations. Overall weak cross cutting calcite veining trending 40 deg TCA. Unit has been sheared throughout to varying degrees.

Sub Lithology

[129.73 - 131.86 m] BSDI - Fine-grained mafic dike. Dark green grey, strongly epidotized amygdoloidal andesitic dike. Top contact at 50 deg TCA. Bottom contact at 40 deg TCA. Fracture filling pyrite (0.2%).

[136.24 - 140.9 m] BSDI - Fine-grained mafic dike. Dark grey, calcite amygaloidal basaltic dike. No visible mineralization. Pervasive carbonate. Sharp irregular upper and lower contacts.

[141.65 - 143 m] BSDI - Fine-grained mafic dike. Dark grey, calcite amygaloidal basaltic dike. No visible mineralization. Pervasive carbonate alteration. Sharp irregular upper and lower contacts.

[146.72 - 147.1 m] BSDI - Fine-grained mafic dike. Dark green grey hornfelsed andesitic dike.

Alteration: Style + Int = SI; Mode = PV

Mineralization: Min1 = CP; Min2 = PY

Depth (m)	Rec (%)	RQD (%)	Sample	Int. (m)	From (m)	To (m)	Cu (%)	Mo (%)	Ag (gpt)	Au (gpt)	S (%)
125			1578673	2	123.69	125.69	0.176	<0.001	0.8	0.01	0.18
			1578675	2	125.69	127.69	0.055	<0.001	0.2	<0.005	0.07
			1578676	2.06	127.69	129.75	0.039	<0.001	0.3	<0.005	0.07
130			1578677	2.13	129.75	131.88	0.023	<0.001	0.2	<0.005	0.63
			1578678	2	131.88	133.88	0.359	<0.001	1.8	0.019	0.51
			1578679	1.36	133.88	135.24	0.145	0.005	0.7	0.2	0.16
135			1578680	1	135.24	136.24	0.053	<0.001	0.3	<0.005	0.07
			1578681	2	136.24	138.24	0.005	<0.001	<0.1	<0.005	0.02
			1578683	1.71	138.24	139.95	0.003	<0.001	<0.1	<0.005	<0.02
140			1578684	1	139.95	140.95	0.004	<0.001	0.1	<0.005	0.03
			1578685	0.71	140.95	141.66	0.052	<0.001	0.3	<0.005	0.08
			1578686	1.33	141.66	142.99	0.006	<0.001	0.1	0.017	0.11
			1578687	2.01	142.99	145	0.059	<0.001	0.4	<0.005	0.1
145			1578688	2	145	147	0.042	<0.001	0.2	0.011	0.08
			1578689	2	147	149	0.009	<0.001	0.1	<0.005	0.03
			1578691	2	149	151	0.053	<0.001	0.2	<0.005	0.06
150			1578692	2	151	153	0.047	<0.001	0.2	<0.005	0.05
			1578693	2	153	155	0.043	<0.001	0.2	<0.005	0.05
			1578694	2	155	157	0.011	<0.001	<0.1	<0.005	0.04

Project: Schaft Creek

Drillhole: 2012CF427

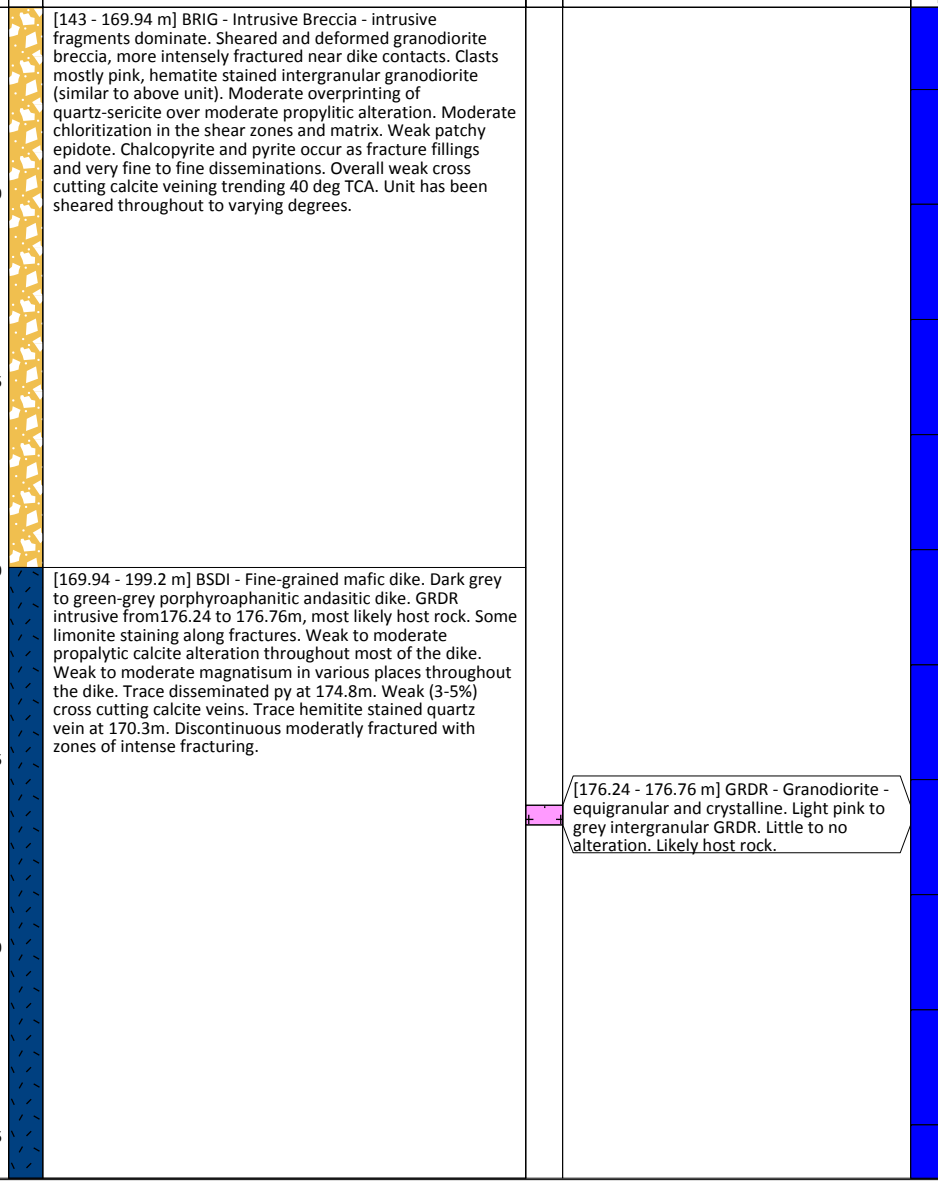

Sample	Int. (m)	From (m)	To (m)	Cu (%)	Mo (%)	Ag (gpt)	Au (gpt)	S (%)
1578694	2	155	157	0.011	<0.001	<0.1	<0.005	0.04
1578695	2	157	159	0.017	<0.001	0.1	0.006	0.03
1578697	2	159	161	0.02	<0.001	0.1	<0.005	<0.02
1578698	2	161	163	0.091	<0.001	0.4	<0.005	0.08
1578699	2	163	165	0.028	<0.001	0.2	<0.005	0.05
1578700	2	165	167	0.055	<0.001	0.4	0.023	0.11
1578701	1.94	167	168.94	0.024	<0.001	0.4	<0.005	0.03
1578703	1	168.94	169.94	0.015	<0.001	0.1	<0.005	<0.02
1578704	2	169.94	171.94	0.005	<0.001	<0.1	<0.005	0.05
1578705	2	171.94	173.94	0.003	<0.001	<0.1	<0.005	0.04
1578706	1.3	173.94	175.24	0.008	<0.001	0.2	<0.005	0.04
1578707	1	175.24	176.24	0.011	<0.001	0.2	<0.005	0.02
1578708	0.52	176.24	176.76	0.002	0.001	<0.1	<0.005	0.06
1578710	2	176.76	178.76	0.003	<0.001	0.2	<0.005	0.07
1578711	2	178.76	180.76	0.002	<0.001	0.1	<0.005	<0.02
1578712	2	180.76	182.76	0.002	<0.001	0.1	<0.005	0.03
1578713	2	182.76	184.76	0.002	<0.001	0.1	<0.005	0.04
1578714	2	184.76	186.76	0.003	<0.001	0.1	<0.005	0.05

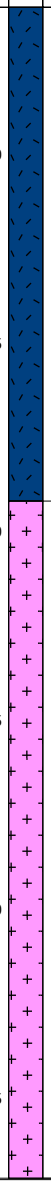

Depth (m)	Lithology	Sub Lithology	Geotech Rec (%)	Geotech RQD (%)	Alteration Style + Int	Alteration Mode	Mineralization Sulphides (%)	Mineralization Min1	Mineralization Min2	Mineralization Min3
190	[169.94 - 199.2 m] BSDI - Fine-grained mafic dike. Dark grey to green-grey porphyroaphanitic andasitic dike. GRDR intrusive from176.24 to 176.76m, most likely host rock. Some limonite staining along fractures. Weak to moderate propalytic calcite alteration throughout most of the dike. Weak to moderate magnatisum in various places throughout the dike. Trace disseminated py at 174.8m. Weak (3-5%) cross cutting calcite veins. Trace hemitite stained quartz vein at 170.3m. Discontinuous moderatly fractured with zones of intense fracturing.				CA	PV		PY		
195										
200	[199.2 - 268.28 m] GRDR - Granodiorite - equigranular and crystalline. Light pinkish grey to greyish pink intergranular GRDR. Cross cut by multiple dikes and fault/shears. Propylitic alteration overprinted by silica. Locally albitized. Locally weakly magnetic. Very weak to no HCl reaction. Traces of cpy, py, malachite, and molybdonite. Weak to moderate calcite veining. Trace silica veins. Shearing throughout to varying degrees of intensity.	[199.2 - 213.58 m] FAUL - Fault Zone - unrecognizable lithology - gouge with crushed zones. Zone of very broken and rubbly core with abundant gouge. Locally annealed fault gouge with breccia.			SI	PV		CP	PY	MO
205										
210										
215		[213.58 - 213.88 m] BSDI - Fine-grained mafic dike. Dark green grey porphyroaphanitic andesitic dike. Chlorite replaced phenocrysts. Some haloing. Calcite veining. Upper contact lost in rubble. Lower contact at 50 deg. TCA.								

Assays								
Sample	Int. (m)	From (m)	To (m)	Cu (%)	Mo (%)	Ag (gpt)	Au (gpt)	S (%)
1578714	2	184.76	186.76	0.003	<0.001	0.1	<0.005	0.05
1578715	2	186.76	188.76	0.02	<0.001	0.2	<0.005	0.11
1578716	2	188.76	190.76	0.017	<0.001	0.2	<0.005	0.06
1578718	2	190.76	192.76	0.009	<0.001	0.1	<0.005	0.03
1578719	1.74	192.76	194.5	0.003	<0.001	0.1	<0.005	0.02
1578720	1.75	194.5	196.25	0.006	<0.001	<0.1	<0.005	0.02
1578721	1.95	196.25	198.2	0.004	<0.001	<0.1	<0.005	<0.02
1578722	1	198.2	199.2	<0.001	<0.001	<0.1	<0.005	<0.02
1578723	2	199.2	201.2	0.016	<0.001	<0.1	<0.005	<0.02
1578724	2.04	201.2	203.24	0.021	<0.001	0.3	<0.005	<0.02
1578726	1.53	203.24	204.77	0.012	<0.001	0.3	<0.005	<0.02
1578727	2	204.77	206.77	0.025	<0.001	0.2	<0.005	0.03
1578728	2	206.77	208.77	0.053	<0.001	0.3	0.007	0.04
1578729	2	208.77	210.77	0.036	<0.001	0.3	<0.005	0.07
1578730	2	210.77	212.77	0.058	<0.001	0.3	0.005	0.06
1578732	2	212.77	214.77	0.064	<0.001	0.4	<0.005	0.07
1578733	2	214.77	216.77	0.108	<0.001	0.4	0.01	0.13
1578734	1.25	216.77	218.02	0.159	<0.001	0.8	0.026	0.15

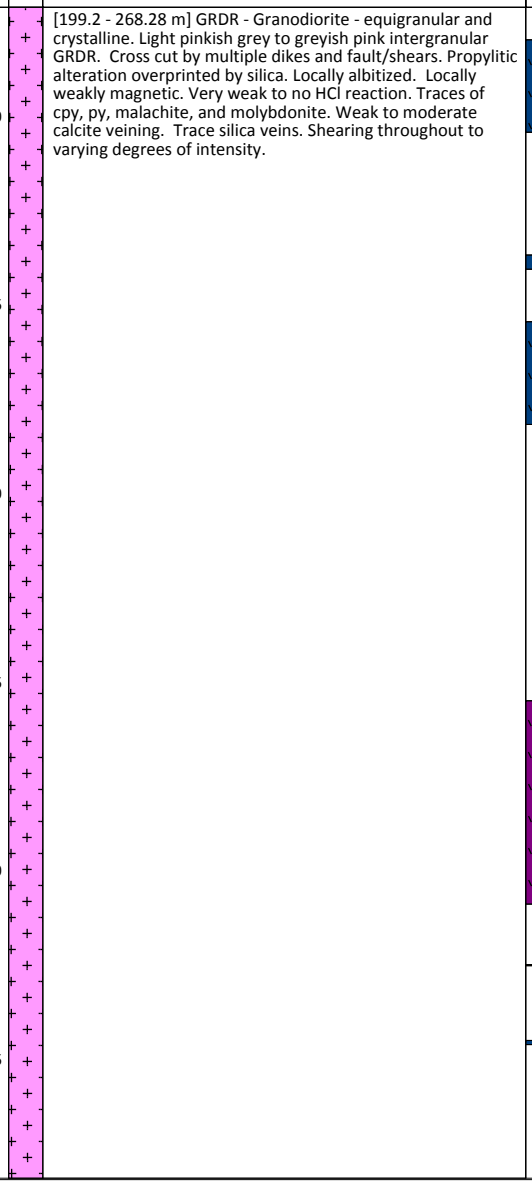

Lithology

[199.2 - 268.28 m] GRDR - Granodiorite - equigranular and crystalline. Light pinkish grey to greyish pink intergranular GRDR. Cross cut by multiple dikes and fault/shears. Propylitic alteration overprinted by silica. Locally albitized. Locally weakly magnetic. Very weak to no HCl reaction. Traces of cpy, py, malachite, and molybdonite. Weak to moderate calcite veining. Trace silica veins. Shearing throughout to varying degrees of intensity.

Sub Lithology

[218 - 220.45 m] BSDI - Fine-grained mafic dike. Dark green grey porphyroaphanitic andesitic dike. Epidote and hemitite replacement of phynocrysts, with hemitite haloes. Calcite veining. Localized cpy.

[223.7 - 224.08 m] BSDI - Fine-grained mafic dike. Dark green grey aphanitic andesitic dike with calcite veining. Contacts lost in rubble.

[225.47 - 228.19 m] BSDI - Fine-grained mafic dike. Dark green aphanitic andesitic dike. Calcite veining. Weak magnatisum.

[235.51 - 240.9 m] GABB - Gabbro. Dark grey, medium grained gabbroic dike. Epidote and chlorite replacement. Some haloing. Weakly magnetic. Slight HCl rxn near upper contact. Calcite veining. Upper contact at 30 deg TCA. Lower contact at 70 deg TCA.

[242.5 - 242.53 m] FSDI - Felsic Dike. Small pink aplite micro dike at 50 deg TCA.

[244.51 - 244.62 m] BSDI - Fine-grained mafic dike. Dark green grey porphyroaphanitic andesite dike. Epidote and chlorite replacement of phynocrysts. Albitization. Disseminated cpy and py. Calcite veining. Localized magnetisum.

Alteration: Style + Int = SI; Mode = PV

Mineralization: Min1 = CP; Min2 = PY; Min3 = MO

Depth (m)	Rec (%)	RQD (%)	Sulphides (%)	Sample	Int. (m)	From (m)	To (m)	Cu (%)	Mo (%)	Ag (gpt)	Au (gpt)	S (%)
				1578734	1.25	216.77	218.02	0.159	<0.001	0.8	0.026	0.15
				1578735	2.45	218.02	220.47	0.026	<0.001	<0.1	<0.005	<0.02
220				1578736	2	220.47	222.47	0.008	<0.001	<0.1	<0.005	0.02
				1578738	2	222.47	224.47	0.012	<0.001	0.1	<0.005	<0.02
225				1578739	1	224.47	225.47	0.033	<0.001	0.2	<0.005	0.08
				1578740	1.73	225.47	227.2	0.009	<0.001	<0.1	<0.005	0.04
				1578741	0.99	227.2	228.19	0.007	<0.001	<0.1	<0.005	0.03
				1578742	2	228.19	230.19	0.04	<0.001	0.3	<0.005	0.11
230				1578743	2	230.19	232.19	0.02	<0.001	0.1	<0.005	0.03
				1578745	2	232.19	234.19	0.081	<0.001	0.4	<0.005	0.11
				1578746	1.32	234.19	235.51	0.058	<0.001	0.3	<0.005	0.12
235				1578747	2	235.51	237.51	0.007	<0.001	<0.1	<0.005	0.04
				1578748	2	237.51	239.51	0.006	<0.001	<0.1	<0.005	0.1
240				1578749	1.39	239.51	240.9	0.007	<0.001	<0.1	<0.005	0.06
				1578750	2	240.9	242.9	0.002	<0.001	<0.1	<0.005	0.03
				1578751	2	242.9	244.9	0.05	<0.001	0.3	<0.005	0.06
245				1578753	2	244.9	246.9	0.022	<0.001	0.1	<0.005	0.04
				1578754	1.8	246.9	248.7	0.025	<0.001	0.1	<0.005	0.03

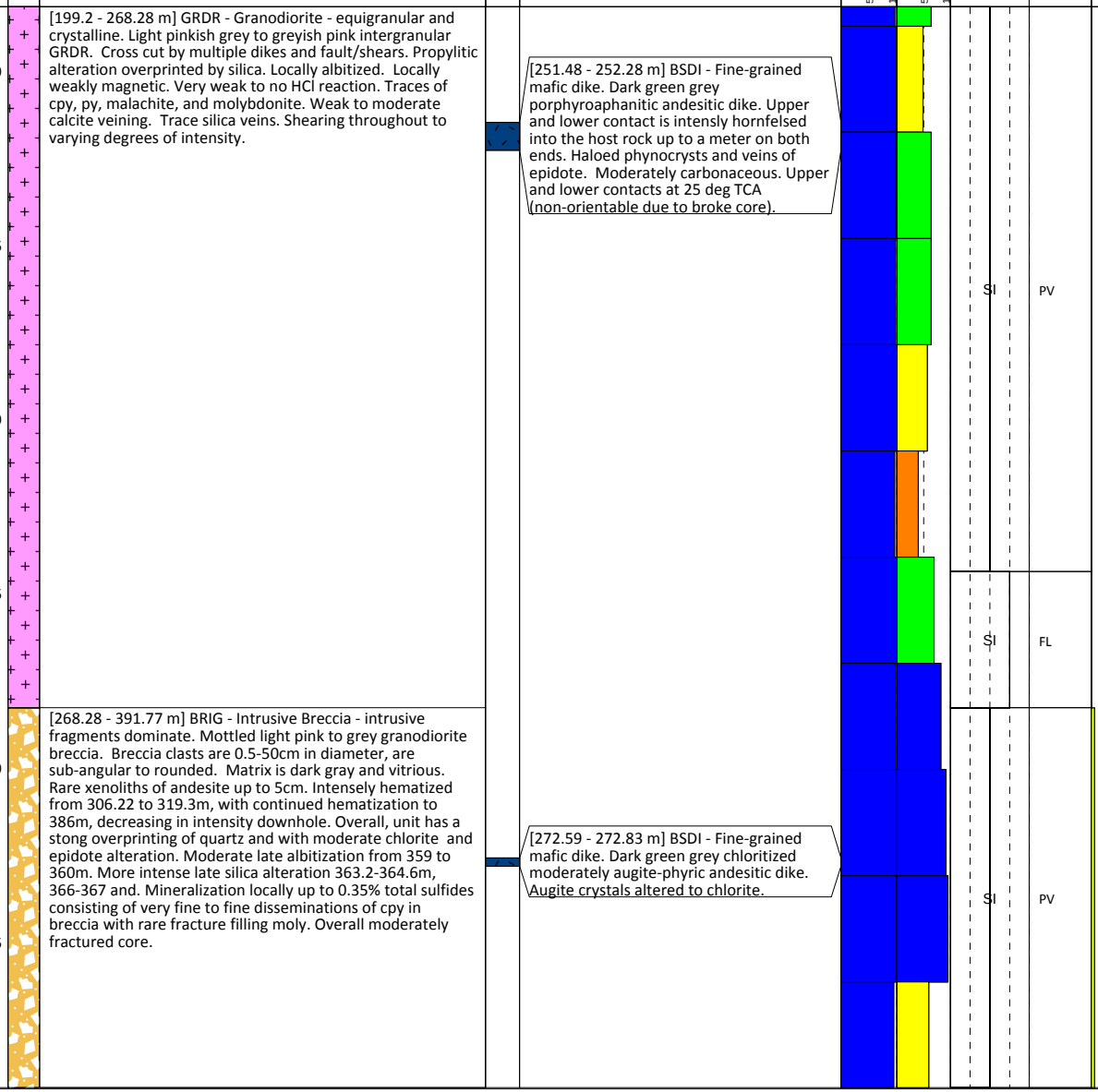

Assays									
Sample	Int. (m)	From (m)	To (m)	Cu (%)	Mo (%)	Ag (gpt)	Au (gpt)	S (%)
1578754	1.8	246.9	248.7	0.025	<0.001	0.1	<0.005	0.03
1578755	1.8	248.7	250.5	0.009	<0.001	<0.1	<0.005	0.02
1578756	0.98	250.5	251.48	0.091	<0.001	0.5	<0.005	0.15
1578757	0.8	251.48	252.28	0.008	<0.001	<0.1	<0.005	<0.02
1578758	2	252.28	254.28	0.072	<0.001	0.5	0.005	0.11
1578759	2	254.28	256.28	0.074	<0.001	0.3	<0.005	0.12
1578761	2	256.28	258.28	0.056	0.006	0.4	<0.005	0.11
1578762	2	258.28	260.28	0.046	<0.001	0.2	<0.005	0.05
1578763	2	260.28	262.28	0.045	<0.001	0.2	0.006	0.05
1578764	2	262.28	264.28	0.047	<0.001	0.2	<0.005	0.07
1578765	2	264.28	266.28	0.016	<0.001	<0.1	<0.005	<0.02
1578767	2	266.28	268.28	<0.001	<0.001	<0.1	<0.005	<0.02
1578768	2	268.28	270.28	0.056	0.001	0.2	<0.005	0.06
1578769	2	270.28	272.28	0.221	0.003	0.7	0.01	0.26
1578770	2	272.28	274.28	0.059	<0.001	0.3	<0.005	0.08
1578771	2	274.28	276.28	0.056	0.002	0.3	0.008	0.13
1578773	2	276.28	278.28	0.178	<0.001	0.6	0.017	0.21
1578774	2	278.28	280.28	0.065	<0.001	0.2	<0.005	0.06

Lithology

[268.28 - 391.77 m] BRIG - Intrusive Breccia - intrusive fragments dominate. Mottled light pink to grey granodiorite breccia. Breccia clasts are 0.5-50cm in diameter, are sub-angular to rounded. Matrix is dark gray and vitrious. Rare xenoliths of andesite up to 5cm. Intensely hematized from 306.22 to 319.3m, with continued hematization to 386m, decreasing in intensity downhole. Overall, unit has a stong overprinting of quartz and with moderate chlorite and epidote alteration. Moderate late albitization from 359 to 360m. More intense late silica alteration 363.2-364.6m, 366-367 and. Mineralization locally up to 0.35% total sulfides consisting of very fine to fine disseminations of cpy in breccia with rare fracture filling moly. Overall moderately fractured core.

Sub Lithology

[293.5 - 294.65 m] BSDI - Fine-grained mafic dike. Dark green grey augite-plagioclase-phyric andesite dike with abundant epidote. 0.2% cpy fracture filling associated with calcite veining. Upper contact at 25 deg TCA. Lower contact at 10 deg TCA.

[304.08 - 306.22 m] BSDI - Fine-grained mafic dike. Dark green grey saussuritized andesitic dike. Top contact at 35 deg TCA.

Alteration

SI PV

HE PV

Mineralization

CP PY MO

Depth (m)	Geotech Rec (%)	Geotech RQD (%)	Alteration Style + Int	Alteration Mode	Sulphides (%)	Min1	Min2	Min3
280	50 100	50 100			2.5 5.0 7.5 10.0			
285								
290								
295			SI	PV		CP	PY	MO
300								
305			HE	PV				

Assays

Sample	Int. (m)	From (m)	To (m)	Cu (%)	Mo (%)	Ag (gpt)	Au (gpt)	S (%)
1578774	2	278.28	280.28	0.065	<0.001	0.2	<0.005	0.06
1578775	2	280.28	282.28	0.169	<0.001	0.6	0.028	0.19
1578776	2	282.28	284.28	0.324	<0.001	1.4	0.048	0.4
1578777	1.92	284.28	286.2	0.201	<0.001	0.8	0.026	0.21
1578778	2.08	286.2	288.28	0.123	<0.001	0.5	0.01	0.14
1578780	2	288.28	290.28	0.088	<0.001	0.4	0.005	0.16
1578781	2	290.28	292.28	0.065	<0.001	0.4	0.027	0.12
1578782	1.11	292.28	293.39	0.095	<0.001	1	0.013	0.15
1578783	1.29	293.39	294.68	0.056	<0.001	0.4	0.01	0.09
1578784	2	294.68	296.68	0.05	<0.001	0.4	<0.005	0.12
1578785	2	296.68	298.68	0.084	<0.001	0.4	0.008	0.15
1578786	2	298.68	300.68	0.135	0.005	0.7	0.034	0.15
1578788	2	300.68	302.68	0.123	0.001	0.5	0.036	0.13
1578789	1.4	302.68	304.08	0.121	<0.001	0.5	0.016	0.14
1578790	2.14	304.08	306.22	0.029	<0.001	0.1	<0.005	0.05
1578791	2	306.22	308.22	0.024	<0.001	0.1	<0.005	0.09
1578792	2	308.22	310.22	0.006	<0.001	<0.1	<0.005	0.1

Lithology

[268.28 - 391.77 m] BRIG - Intrusive Breccia - intrusive fragments dominate. Mottled light pink to grey granodiorite breccia. Breccia clasts are 0.5-50cm in diameter, are sub-angular to rounded. Matrix is dark gray and vitrious. Rare xenoliths of andesite up to 5cm. Intensely hematized from 306.22 to 319.3m, with continued hematization to 386m, decreasing in intensity downhole. Overall, unit has a stong overprinting of quartz and with moderate chlorite and epidote alteration. Moderate late albitization from 359 to 360m. More intense late silica alteration 363.2-364.6m, 366-367 and. Mineralization locally up to 0.35% total sulfides consisting of very fine to fine disseminations of cpy in breccia with rare fracture filling moly. Overall moderately fractured core.

Sub Lithology

[312.41 - 312.75 m] BSDI - Fine-grained mafic dike. Grey-green honblende porphyroaphanitic dike. Very chloritized. Cross cut by calcite veins. Very broken core

[319.28 - 321.87 m] BSDI - Fine-grained mafic dike. Dark green-grey plagioclase porphyroaphanitic andesitic dike. Weakly propelytic with hematite stained fractures. Irregular fracture filling calcite veins cross cutting the unit.

[324.1 - 325.54 m] BSDI - Fine-grained mafic dike. Dark green-grey sauceritized augite-plagioclase porphyroaphanitic andesitic dike. Weak to moderate propelytic alteration. Irregular fracture filling calcite veins cross cutting the unit. Hematite found on fractures.

[327.44 - 327.97 m] BSDI - Fine-grained mafic dike. Dark green-grey plagioclase porphyroaphanitic andesitic dike. Weakly propylitic with trace hematite stained fractures. Irregular fracture filling calcite veins cross cutting the unit.

[329.98 - 333.19 m] BSDI - Fine-grained mafic dike. Dark green-grey sauceritized augite-plagioclase porphyroaphanitic andesitic dike. Weak to moderate propelytic alteration. Irregular fracture filling calcite veins cross cutting the unit. Hematite found on fractures.

[335.73 - 343.2 m] FAUL - Fault Zone - unrecognizable lithology - gouge with crushed zones. Fault zone generally 10-20 deg TCA with abundant gouge and broken core. Lower contact at 20 deg TCA.

Alteration: Style + Int = HE; Mode = PV

Mineralization: Min1 = CP; Min2 = PY; Min3 = MO

Depth (m)	Rec (%)	RQD (%)	Sample	Int. (m)	From (m)	To (m)	Cu (%)	Mo (%)	Ag (gpt)	Au (gpt)	S (%)
			1578792	2	308.22	310.22	0.006	<0.001	<0.1	<0.005	0.1
			1578793	2.19	310.22	312.41	0.045	<0.001	0.2	<0.005	0.19
			1578794	2	312.41	314.41	0.063	<0.001	0.2	0.011	0.16
315			1578796	2	314.41	316.41	0.028	<0.001	0.1	<0.005	0.06
			1578797	2	316.41	318.41	0.034	<0.001	0.2	<0.005	0.05
			1578798	0.87	318.41	319.28	0.125	<0.001	0.3	0.01	0.13
320			1578799	2.59	319.28	321.87	0.018	<0.001	<0.1	<0.005	<0.02
			1578800	2.23	321.87	324.1	0.052	<0.001	0.2	<0.005	0.06
325			1578802	1.44	324.1	325.54	0.059	<0.001	0.2	<0.005	0.02
			1578803	2	325.54	327.54	0.003	<0.001	<0.1	<0.005	<0.02
			1578804	2.44	327.54	329.98	0.089	<0.001	0.3	<0.005	0.08
330			1578805	2	329.98	331.98	0.009	<0.001	<0.1	<0.005	<0.02
			1578806	1.21	331.98	333.19	0.01	<0.001	<0.1	<0.005	<0.02
			1578808	2	333.19	335.19	0.101	<0.001	0.5	0.008	0.16
335			1578809	2	335.19	337.19	0.171	<0.001	0.5	0.012	0.26
			1578810	2	337.19	339.19	0.221	0.002	0.5	0.011	0.27
340			1578811	2	339.19	341.19	0.294	0.013	0.8	0.046	0.35
			1578812	2	341.19	343.19	0.161	<0.001	0.4	0.012	0.22

Project: Schaft Creek Drillhole: 2012CF427

Depth (m)	Lithology	Sub Lithology	Geotech: Rec (%)	Geotech: RQD (%)	Alteration: Style + Int	Alteration: Mode	Mineralization: Sulphides (%)	Mineralization: Min1	Mineralization: Min2	Mineralization: Min3
345	[268.28 - 391.77 m] BRIG - Intrusive Breccia - intrusive fragments dominate. Mottled light pink to grey granodiorite breccia. Breccia clasts are 0.5-50cm in diameter, are sub-angular to rounded. Matrix is dark gray and vitrious. Rare xenoliths of andesite up to 5cm. Intensely hematized from 306.22 to 319.3m, with continued hematization to 386m, decreasing in intensity downhole. Overall, unit has a stong overprinting of quartz and with moderate chlorite and epidote alteration. Moderate late albitization from 359 to 360m. More intense late silica alteration 363.2-364.6m, 366-367 and. Mineralization locally up to 0.35% total sulfides consisting of very fine to fine disseminations of cpy in breccia with rare fracture filling moly. Overall moderately fractured core.	[335.73 - 343.2 m] FAUL - Fault Zone - unrecognizable lithology - gouge with crushed zones. Fault zone generally 10-20 deg TCA with abundant gouge and broken core. Lower contact at 20 deg TCA.	50	100	HE	PV	2.5 5.0 7.5 10.0	CP	PY	MO
350		[344.03 - 350.73 m] BSDI - Fine-grained mafic dike. Dark green-grey augite porphyroaphanitic andesitic dike. Weakly to moderately magnetic. Moderately carbonaceous and propylitic with hematite stained fractures. Irregular fracture filling calcite veins cross cutting the unit. Trace py and cpy. 3cm light pink to white gypsum vein at 345.95m. Sharp, irregular upper contact. Sharp lower contact at 45 deg TCA.								
355		[352.76 - 355 m] BSDI - Fine-grained mafic dike. Dark green-grey augite porphyroaphanitic andesitic dike. Weakly magnetic. Strongly carbonaceous and propylitic with hematite stained fractures. Irregular fracture filling calcite veins cross cutting the unit.								
360		[360.45 - 363.2 m] BSDI - Fine-grained mafic dike. Dark green-grey augite porphyroaphanitic andesitic dike. Weakly magnetic. Strongly carbonaceous and weakly propylitic. Irregular fracture filling calcite veins cross cutting the unit.								
365										
370										

Assays

Sample	Int. (m)	From (m)	To (m)	Cu (%)	Mo (%)	Ag (gpt)	Au (gpt)	S (%)
1578812	2	341.19	343.19	0.161	<0.001	0.4	0.012	0.22
1578813	0.84	343.19	344.03	0.088	<0.001	0.5	0.009	0.14
1578815	2	344.03	346.03	0.012	<0.001	0.1	<0.005	0.16
1578816	2	346.03	348.03	0.006	<0.001	<0.1	<0.005	0.07
1578817	2.7	348.03	350.73	0.005	<0.001	<0.1	<0.005	0.02
1578818	2.03	350.73	352.76	0.133	<0.001	0.4	0.007	0.15
1578819	2.26	352.76	355.02	0.007	<0.001	<0.1	<0.005	<0.02
1578820	2	355.02	357.02	0.066	<0.001	0.2	<0.005	0.1
1578821	2	357.02	359.02	0.195	0.002	0.5	0.033	0.2
1578823	1.66	359.02	360.68	0.156	<0.001	0.3	0.007	0.31
1578824	2.4	360.68	363.08	0.009	<0.001	0.1	<0.005	0.03
1578825	2	363.08	365.08	0.234	0.015	1.1	0.014	0.24
1578826	2	365.08	367.08	0.242	0.004	0.5	0.012	0.23
1578827	2	367.08	369.08	0.051	0.002	0.3	<0.005	0.07
1578828	2	369.08	371.08	0.032	<0.001	<0.1	<0.005	0.08
1578829	2	371.08	373.08	0.017	<0.001	<0.1	<0.005	0.17

Depth (m)	Lithology	Sub Lithology	Geotech		Alteration		Mineralization				Assays								
			Rec (%)	RQD (%)	Style + Int	Mode	Sulphides (%)	Min1	Min2	Min3	Sample	Int. (m)	From (m)	To (m)	Cu (%)	Mo (%)	Ag (gpt)	Au (gpt)	S (%)
375	[268.28 - 391.77 m] BRIG - Intrusive Breccia - intrusive fragments dominate. Mottled light pink to grey granodiorite breccia. Breccia clasts are 0.5-50cm in diameter, are sub-angular to rounded. Matrix is dark gray and vitrious. Rare xenoliths of andesite up to 5cm. Intensely hematized from 306.22 to 319.3m, with continued hematization to 386m, decreasing in intensity downhole. Overall, unit has a stong overprinting of quartz and with moderate chlorite and epidote alteration. Moderate late albitization from 359 to 360m. More intense late silica alteration 363.2-364.6m, 366-367 and. Mineralization locally up to 0.35% total sulfides consisting of very fine to fine disseminations of cpy in breccia with rare fracture filling moly. Overall moderately fractured core.				HE	PV					1578829	2	371.08	373.08	0.017	<0.001	<0.1	<0.005	0.17
											1578831	2	373.08	375.08	0.041	<0.001	0.1	<0.005	0.06
											1578832	2	375.08	377.08	0.144	<0.001	0.4	0.008	0.19
											1578833	2	377.08	379.08	0.108	0.005	0.3	0.009	0.16
380											1578834	2	379.08	381.08	0.103	<0.001	0.3	0.01	0.13
								CP	PY	MO	1578835	2	381.08	383.08	0.05	<0.001	0.2	0.006	0.07
											1578837	2	383.08	385.08	0.091	<0.001	0.3	0.01	0.12
385											1578838	2	385.08	387.08	0.09	<0.001	0.3	<0.005	0.13
					SI	PV					1578839	2	387.08	389.08	0.031	<0.001	<0.1	<0.005	0.03
390											1578840	2.69	389.08	391.77	0.003	<0.001	<0.1	<0.005	<0.02
	[391.77 - 418.05 m] BSDI - Fine-grained mafic dike. Intermediate dike or sill. Aphanitic texture towards top of unit, looks like fizzing bubbles forming in soda pop. Center of unit consists of fine-medium grained hypidiomorphic texture. Plag xtals grade from sub mm. to 4mm towards center of unit. Upper section is weakly magnetic fading out at 403.7m. Unit is moderately calcareous to 405.77m, at which depth only the calcite veins react to HCl. Weakly to moderately chloritzed and saussuritzed. Trace disseminated pyrite throughout. 0.5% blebby cpy from 404.16 to 405m within calcite veins. Upper contact with BRIG is sharp and irregular at 20 deg TCA.										1578841	2	391.77	393.77	0.025	<0.001	0.1	<0.005	0.04
											1578843	2	393.77	395.77	0.019	<0.001	0.2	<0.005	0.04
395											1578844	2	395.77	397.77	0.007	<0.001	0.1	<0.005	0.12
					CA	PV		PY			1578845	2	397.77	399.77	0.007	<0.001	<0.1	<0.005	0.15
400											1578846	2	399.77	401.77	0.007	<0.001	<0.1	<0.005	0.12
											1578847	2	401.77	403.77	0.009	<0.001	0.1	<0.005	0.1

Project: Schaft Creek

Drillhole: 2012CF427

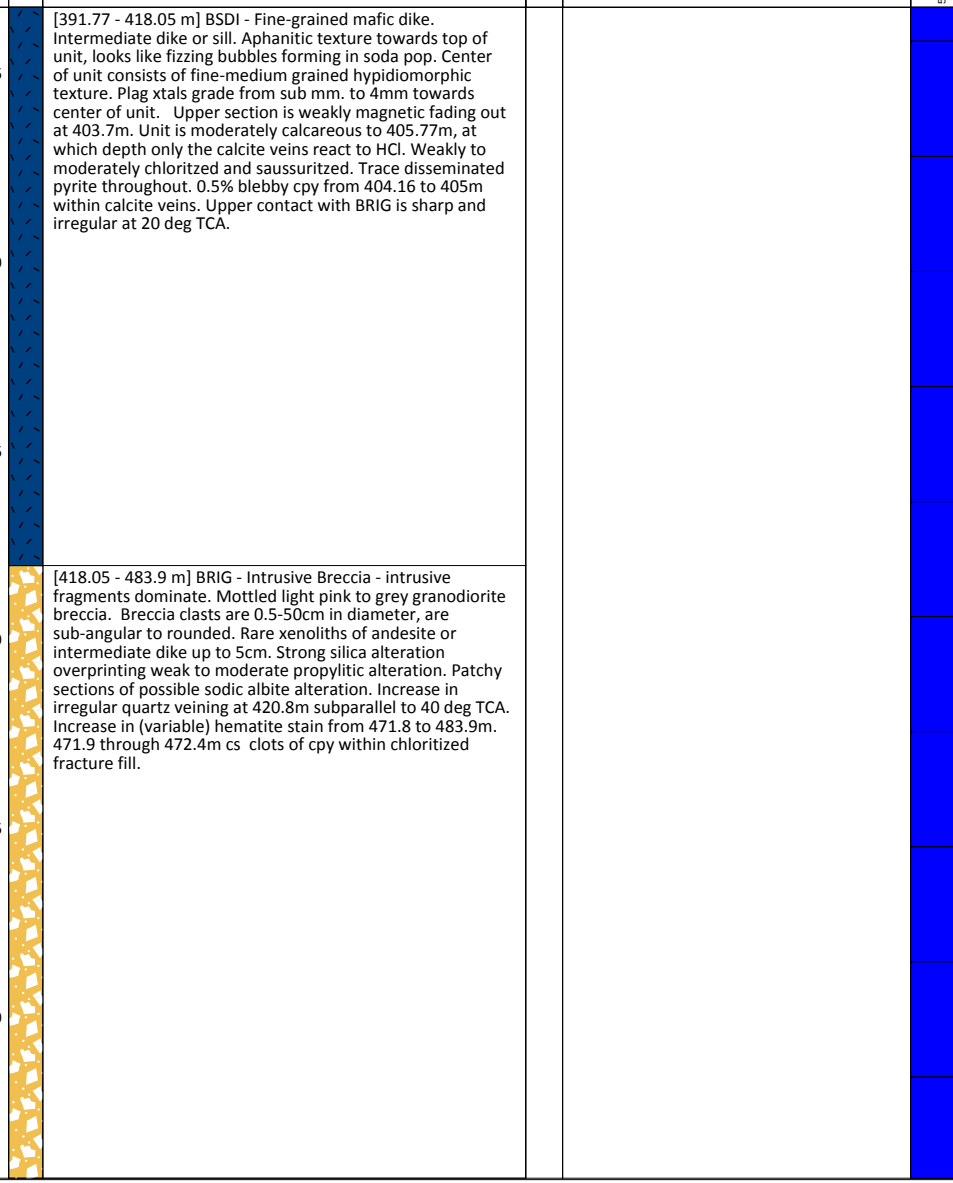

Assays								
Sample	Int. (m)	From (m)	To (m)	Cu (%)	Mo (%)	Ag (gpt)	Au (gpt)	S (%)
1578847	2	401.77	403.77	0.009	<0.001	0.1	<0.005	0.1
1578848	2	403.77	405.77	0.204	<0.001	0.4	0.008	0.25
1578850	2	405.77	407.77	0.008	<0.001	0.1	<0.005	<0.02
1578851	2	407.77	409.77	0.004	<0.001	<0.1	<0.005	0.04
1578852	2	409.77	411.77	0.003	<0.001	<0.1	<0.005	0.09
1578853	2	411.77	413.77	0.003	<0.001	<0.1	<0.005	<0.02
1578854	2	413.77	415.77	0.008	<0.001	0.1	<0.005	0.05
1578855	2.35	415.77	418.12	0.02	<0.001	<0.1	<0.005	0.03
1578856	2	418.12	420.12	0.021	<0.001	<0.1	<0.005	0.04
1578858	2	420.12	422.12	0.02	0.004	<0.1	<0.005	0.03
1578859	2	422.12	424.12	0.002	<0.001	<0.1	<0.005	<0.02
1578860	2	424.12	426.12	0.006	<0.001	<0.1	<0.005	<0.02
1578861	2	426.12	428.12	0.017	0.001	<0.1	<0.005	0.04
1578862	1.1	428.12	429.22	0.336	<0.001	0.7	0.019	0.37
1578863	0.68	429.22	429.9	0.061	<0.001	0.1	0.011	0.06
1578864	2	429.9	431.9	0.128	0.001	0.2	0.02	0.15
1578866	2	431.9	433.9	0.503	0.002	1	0.091	0.52
1578867	2	433.9	435.9	0.332	<0.001	0.5	0.026	0.39

Project: Schaft Creek

Drillhole: 2012CF427

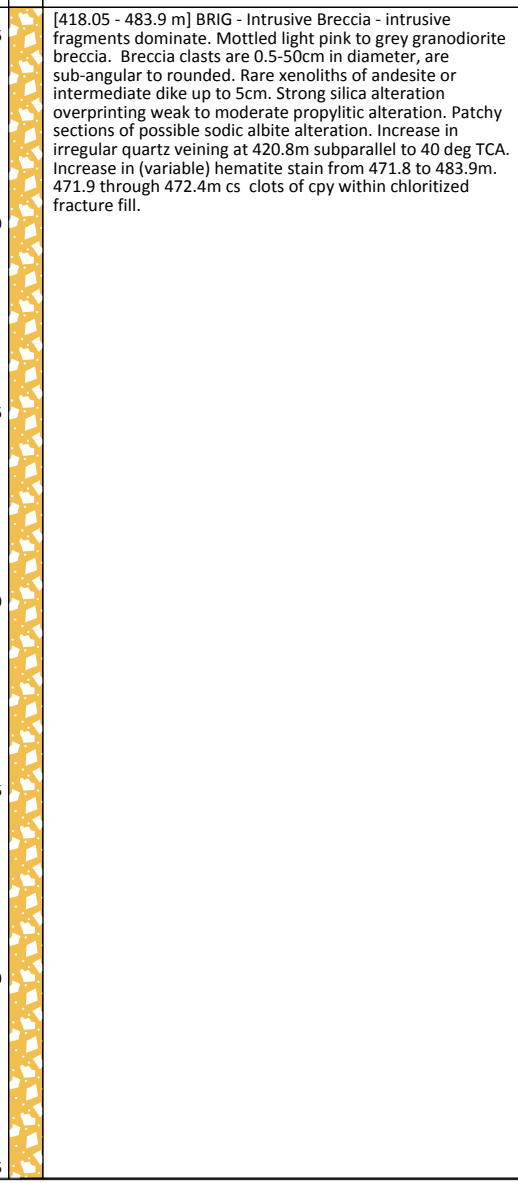

Depth (m)	Sample	Int. (m)	From (m)	To (m)	Cu (%)	Mo (%)	Ag (gpt)	Au (gpt)	S (%)	Rec (%)	RQD (%)	Style + Int	Mode	Sulphides (%)	Min1	Min2	Min3
	1578867	2	433.9	435.9	0.332	<0.001	0.5	0.026	0.39								
	1578868	1.69	435.9	437.59	0.001	<0.001	<0.1	<0.005	0.02								
	1578869	2.32	437.59	439.91	0.004	<0.001	<0.1	<0.005	0.02								
	1578870	1.83	439.91	441.74	0.066	<0.001	0.1	<0.005	0.08								
	1578872	1.81	441.74	443.55	0.059	<0.001	<0.1	<0.005	0.08						CP	PY	
	1578873	2	443.55	445.55	0.349	<0.001	0.3	0.007	0.37								
	1578874	2	445.55	447.55	0.021	<0.001	<0.1	<0.005	0.04								
	1578875	2.33	447.55	449.88	0.161	<0.001	0.3	0.007	0.19			SI	FL				
	1578876	2	449.88	451.88	0.005	<0.001	<0.1	<0.005	0.03								
	1578878	2.79	451.88	454.67	0.07	<0.001	<0.1	<0.005	0.07								
	1578879	2.71	454.67	457.38	0.165	<0.001	0.2	0.024	0.17								
	1578880	2	457.38	459.38	0.093	<0.001	0.2	0.015	0.14						CP	PY	
	1578881	2.74	459.38	462.12	0.124	0.002	0.2	0.016	0.18								
	1578882	1.95	462.12	464.07	0.187	<0.001	0.4	0.033	0.22								
	1578883	2	464.07	466.07	0.06	<0.001	<0.1	0.013	0.08								

Project: Schaft Creek

Drillhole: 2012CF427

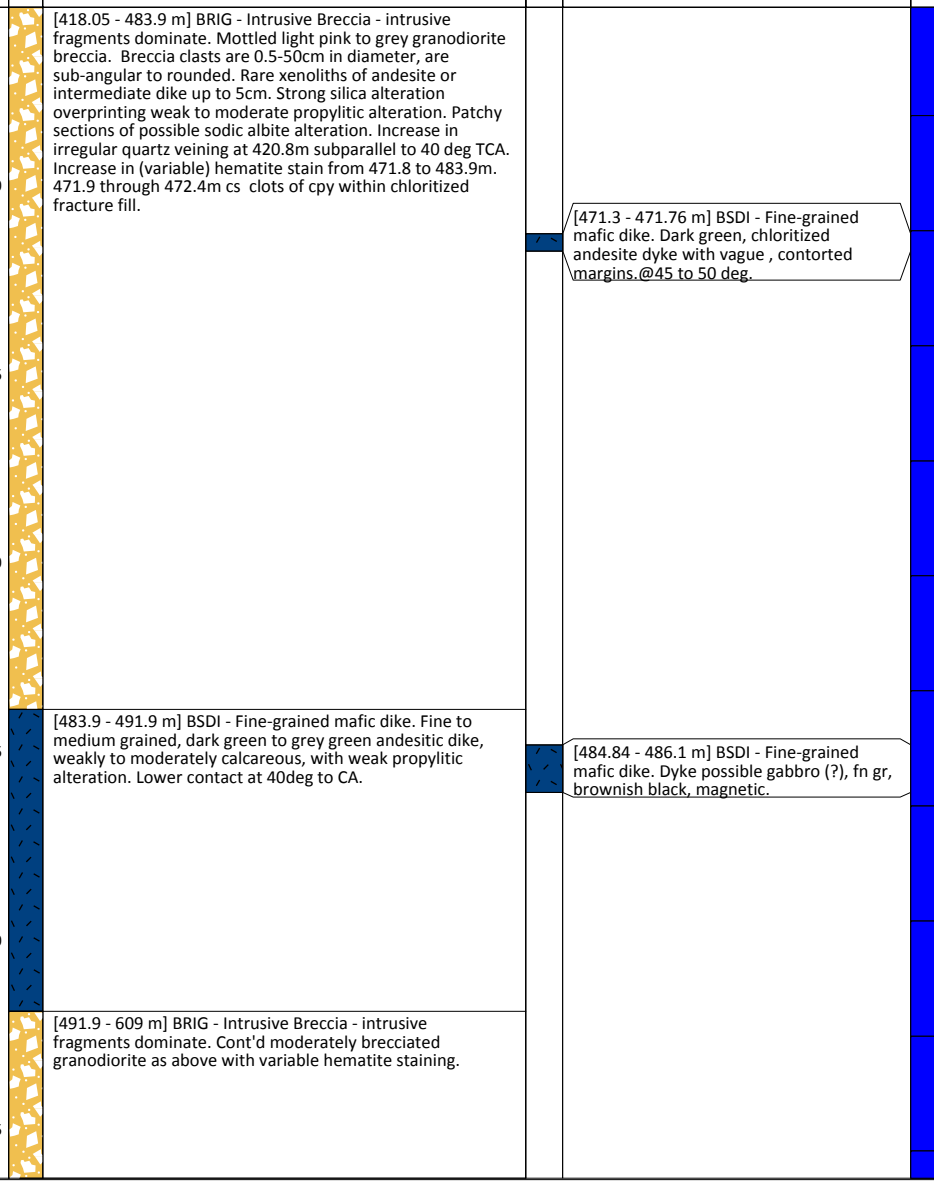

Assays

Sample	Int. (m)	From (m)	To (m)	Cu (%)	Mo (%)	Ag (gpt)	Au (gpt)	S (%)
1578883	2	464.07	466.07	0.06	<0.001	<0.1	0.013	0.08
1578885	2	466.07	468.07	0.028	<0.001	<0.1	0.01	0.04
1578886	2	468.07	470.07	0.05	<0.001	<0.1	0.005	0.07
1578887	2.49	470.07	472.56	0.12	<0.001	0.2	0.007	0.14
1578888	1.71	472.56	474.27	0.284	0.004	0.5	0.034	0.33
1578889	2	474.27	476.27	0.382	<0.001	1	0.314	0.36
1578890	2	476.27	478.27	0.221	<0.001	0.5	0.049	0.22
1578891	2	478.27	480.27	0.275	0.005	0.9	0.08	0.28
1578893	2	480.27	482.27	0.167	<0.001	1	0.039	0.17
1578894	1.57	482.27	483.84	0.19	<0.001	0.4	0.016	0.26
1578895	2.26	483.84	486.1	0.06	<0.001	0.1	<0.005	0.3
1578896	2	486.1	488.1	0.005	<0.001	<0.1	<0.005	<0.02
1578897	2	488.1	490.1	0.007	<0.001	0.2	<0.005	<0.02
1578898	1.81	490.1	491.91	0.031	<0.001	<0.1	<0.005	0.04
1578899	2	491.91	493.91	0.148	<0.001	0.4	0.019	0.16
1578901	1.17	493.91	495.08	0.305	<0.001	0.5	0.056	0.29
1578902	2	495.08	497.08	0.277	<0.001	0.5	0.038	0.3

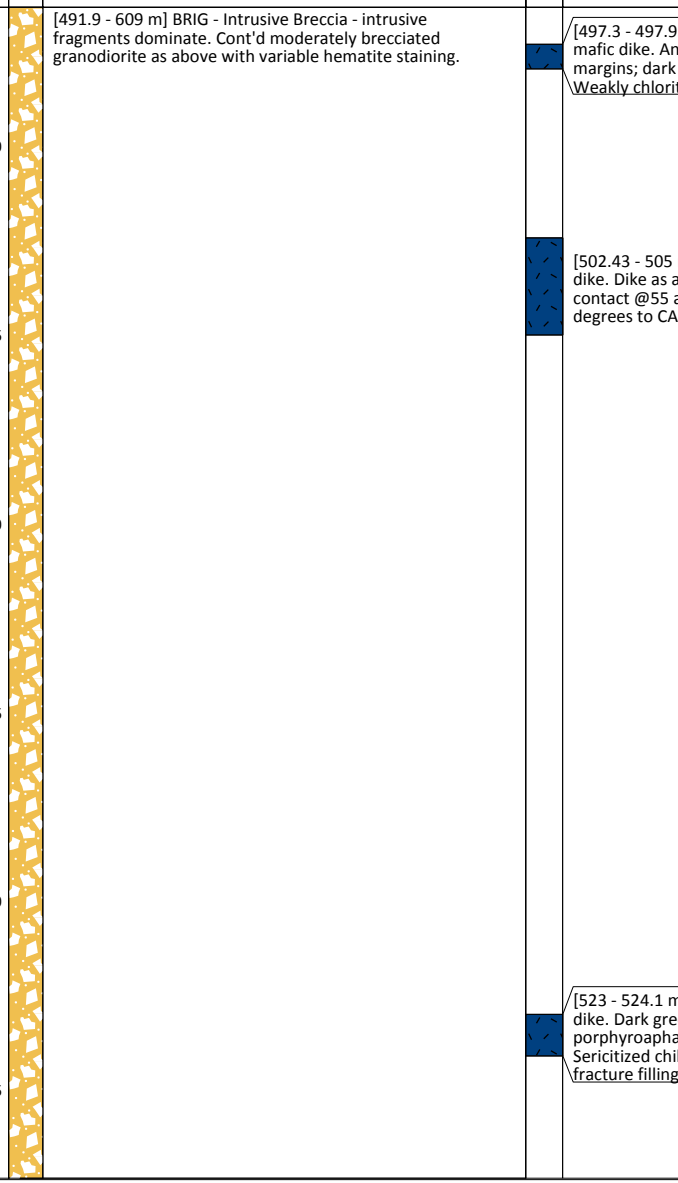

Depth (m)	Lithology	Sub Lithology	Geotech Rec (%)	Geotech RQD (%)	Alteration Style + Int	Alteration Mode	Mineralization Sulphides (%)	Min1	Min2	Min3
500	[491.9 - 609 m] BRIG - Intrusive Breccia - intrusive fragments dominate. Cont'd moderately brecciated granodiorite as above with variable hematite staining.	[497.3 - 497.95 m] BSDI - Fine-grained mafic dike. Andesite dyke with ragged margins; dark green grey, Fine grained. Weakly chloritized.						CP	PY	
505		[502.43 - 505 m] BSDI - Fine-grained mafic dike. Dike as above 497.3-497.95; upper contact @55 and lower contact @50 degrees to CA.								
510					SI	FL				
515								CP	BN	MO
520										
525		[523 - 524.1 m] BSDI - Fine-grained mafic dike. Dark green grey augite porphyroaphanitic andesitic dike. Sericitized chill margins. Cross cutting fracture filling calcite veins.								

Assays Sample	Int. (m)	From (m)	To (m)	Cu (%)	Mo (%)	Ag (gpt)	Au (gpt)	S (%)
1578902	2	495.08	497.08	0.277	<0.001	0.5	0.038	0.3
1578903	2	497.08	499.08	0.259	<0.001	0.6	0.008	0.26
1578904	2	499.08	501.08	0.146	<0.001	0.2	0.011	0.16
1578905	1.32	501.08	502.4	0.497	0.011	0.6	0.048	0.54
1578907	1.6	502.4	504	0.033	<0.001	<0.1	<0.005	0.08
1578908	1	504	505	0.055	<0.001	<0.1	<0.005	0.08
1578909	2	505	507	0.34	<0.001	0.5	0.041	0.39
1578910	2	507	509	0.224	<0.001	0.5	0.018	0.41
1578911	2	509	511	0.436	<0.001	0.4	0.085	0.46
1578913	2	511	513	0.916	0.004	1.1	0.232	0.92
1578914	2	513	515	1.104	0.019	14.6	1.763	0.78
1578915	2	515	517	1.473	0.013	15.3	1.832	1.02
1578916	2	517	519	1.63	0.061	1.9	1.776	1.62
1578917	2	519	521	1.347	0.008	4.1	6.668	1.34
1578918	2	521	523	0.937	0.01	1.2	0.494	0.88
1578920	1.1	523	524.1	0.014	<0.001	0.1	0.011	0.1
1578921	1.9	524.1	526	0.557	0.002	0.5	0.079	0.58
1578922	2	526	528	0.427	<0.001	0.4	0.046	0.42

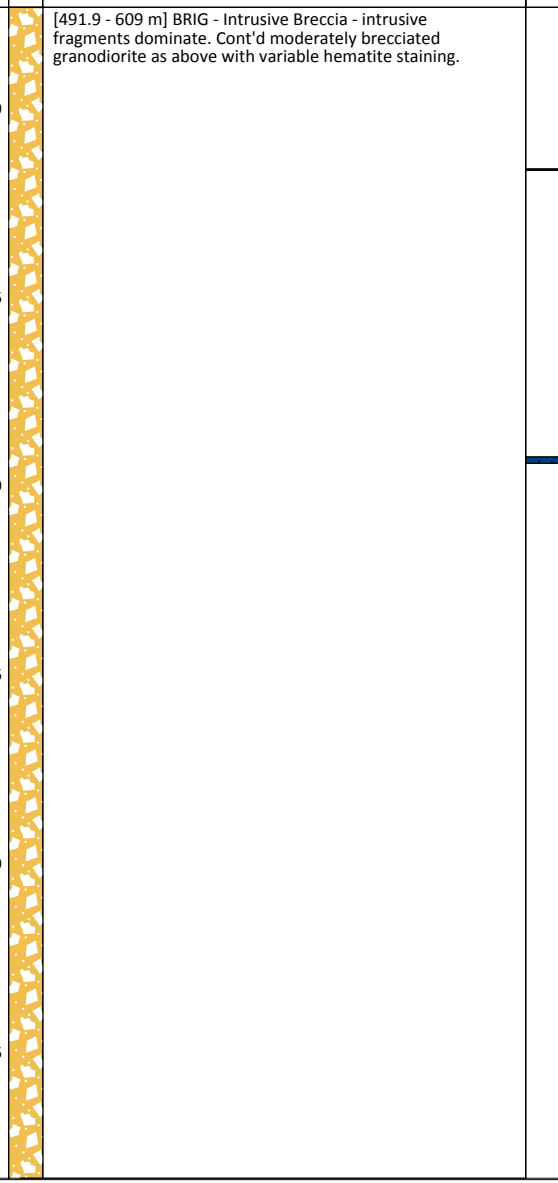

Depth (m)	Rec (%)	RQD (%)	Style + Int	Mode	Sulphides (%)	Min1	Min2	Min3	Sample	Int. (m)	From (m)	To (m)	Cu (%)	Mo (%)	Ag (gpt)	Au (gpt)	S (%)
	50 100	50 100			2.5 5.0 7.5 10.0												
									1578922	2	526	528	0.427	<0.001	0.4	0.046	0.42
									1578923	2	528	530	0.437	0.001	0.4	0.046	0.47
									1578924	2	530	532	0.344	0.008	0.4	0.068	0.38
						CP	BN	MO	1578925	2	532	534	0.516	0.005	0.7	0.175	0.46
									1578926	2	534	536	0.23	0.005	0.6	0.132	0.23
									1578928	2	536	538	0.454	<0.001	0.7	0.121	0.46
									1578929	2	538	540	0.301	<0.001	0.4	0.025	0.4
									1578930	2	540	542	0.354	<0.001	0.4	0.019	0.38
			SI	FL					1578931	2	542	544	0.313	<0.001	0.5	0.039	0.3
									1578932	2	544	546	0.22	<0.001	0.3	0.018	0.32
									1578933	2	546	548	0.353	<0.001	0.6	0.01	0.45
						CP	PY		1578934	2	548	550	0.341	<0.001	0.5	0.018	0.36
									1578936	2	550	552	0.226	<0.001	0.4	0.016	0.2
									1578937	2	552	554	0.62	0.002	1	0.026	0.58
									1578938	2	554	556	0.967	<0.001	1	0.062	1.08
									1578939	2	556	558	0.39	<0.001	0.7	0.007	0.4
									1578940	2	558	560	0.378	<0.001	0.6	0.008	0.41

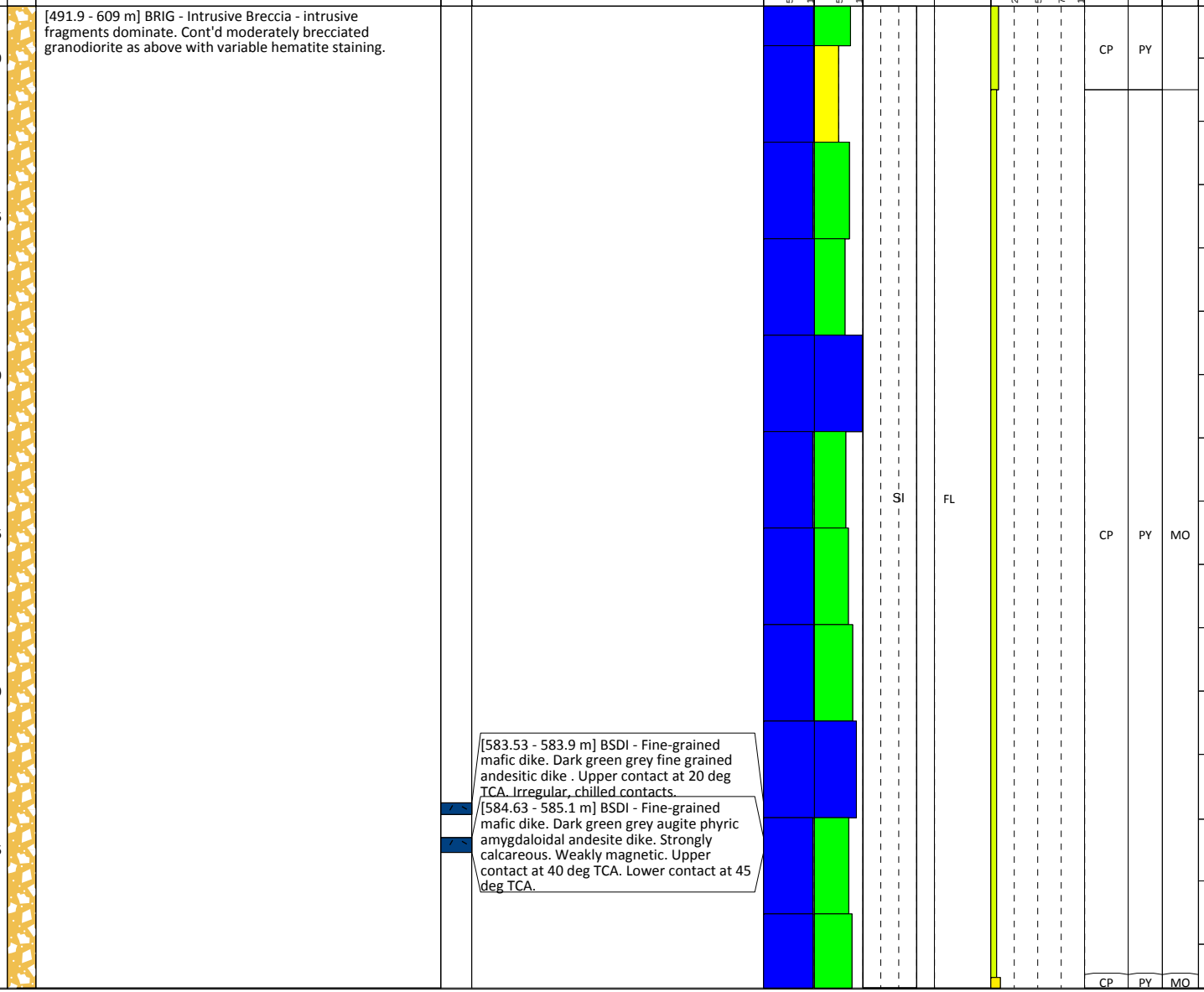

Assays									
Sample	Int. (m)	From (m)	To (m)	Cu (%)	Mo (%)	Ag (gpt)	Au (gpt)	S (%)
1578940	2	558	560	0.378	<0.001	0.6	0.008	0.41
1578942	2	560	562	0.087	<0.001	0.1	<0.005	0.11
1578943	2	562	564	0.249	<0.001	0.3	0.009	0.28
1578944	2	564	566	1.192	0.003	1.3	0.042	1.26
1578945	2	566	568	0.154	<0.001	0.3	0.005	0.19
1578946	2	568	570	0.162	<0.001	0.3	0.006	0.2
1578948	2	570	572	0.14	<0.001	0.2	0.007	0.15
1578949	2	572	574	0.157	<0.001	0.3	0.008	0.29
1578950	2	574	576	0.083	0.005	0.2	0.008	0.11
1578951	2	576	578	0.154	<0.001	0.2	0.009	0.19
1578952	2	578	580	0.204	<0.001	0.2	0.009	0.31
1578953	2	580	582	0.235	<0.001	0.4	0.006	0.29
1578955	2.05	582	584.05	0.182	<0.001	0.3	0.005	0.27
1578956	1.95	584.05	586	0.292	<0.001	0.5	0.009	0.37
1578957	2	586	588	0.133	<0.001	0.3	0.006	0.31
1578958	2	588	590	0.199	<0.001	0.4	0.006	0.27

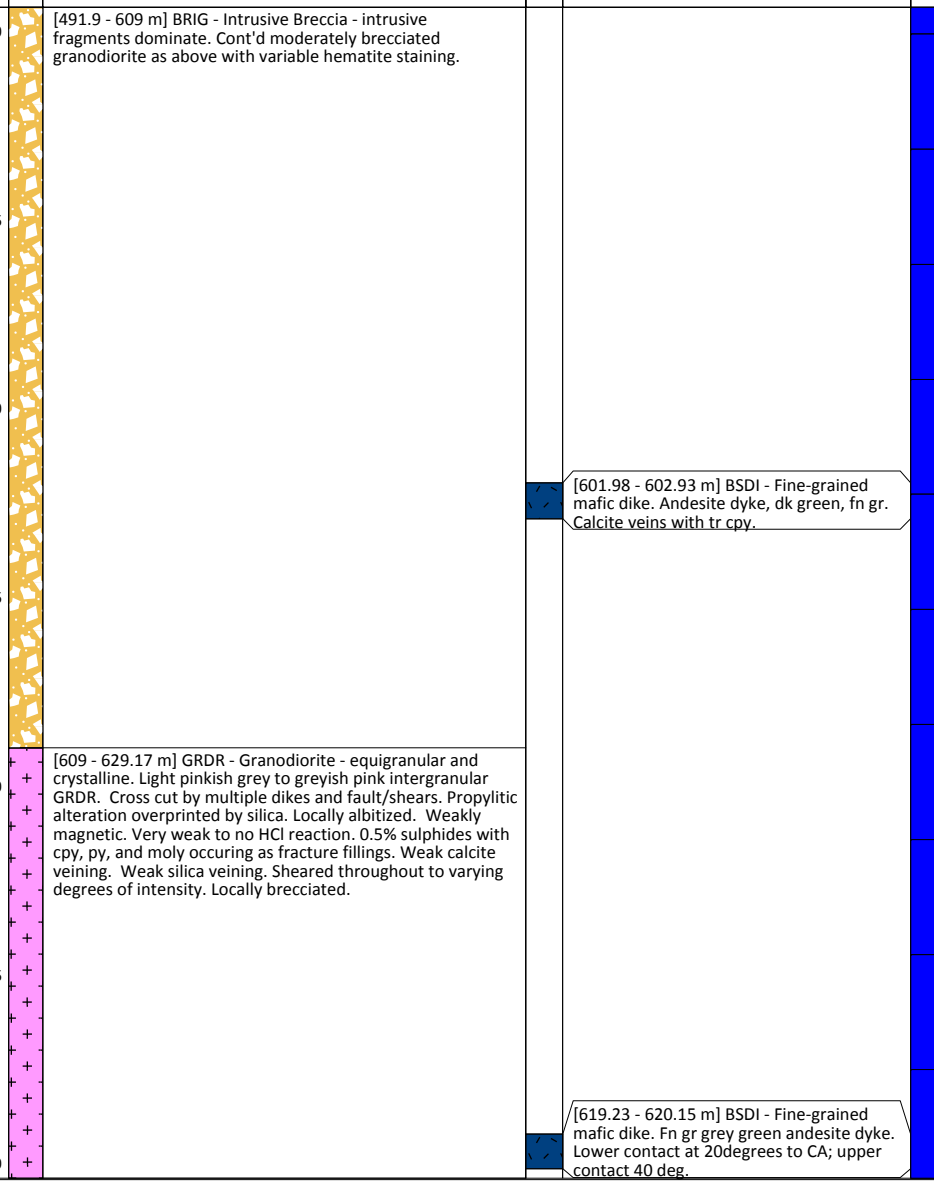

Depth (m)	Sample	Int. (m)	From (m)	To (m)	Cu (%)	Mo (%)	Ag (gpt)	Au (gpt)	S (%)
	1578958	2	588	590	0.199	<0.001	0.4	0.006	0.27
	1578959	2.47	590	592.47	0.19	<0.001	0.3	<0.005	0.23
	1578960	2.53	592.47	595	0.778	<0.001	1.5	0.018	0.85
	1578961	2	595	597	0.288	<0.001	0.7	<0.005	1.24
	1578963	2	597	599	0.081	0.004	0.3	<0.005	0.89
	1578964	2	599	601	0.022	0.002	0.1	<0.005	0.64
	1578965	0.98	601	601.98	0.008	<0.001	<0.1	<0.005	0.18
	1578966	0.95	601.98	602.93	0.17	<0.001	0.6	<0.005	0.32
	1578967	2.07	602.93	605	0.221	0.014	0.6	0.062	0.43
	1578968	2	605	607	0.273	0.002	0.5	0.013	0.35
	1578969	2	607	609	0.272	0.002	0.6	0.007	0.48
	1578971	2	609	611	0.153	<0.001	0.3	0.01	0.16
	1578972	2	611	613	0.203	0.002	0.5	0.022	0.23
	1578973	2	613	615	0.336	0.023	0.9	0.037	0.5
	1578974	2	615	617	0.222	0.012	0.5	0.03	0.33
	1578975	2.23	617	619.23	0.179	0.002	0.3	0.018	0.2
	1578977	0.92	619.23	620.15	0.012	0.002	<0.1	<0.005	0.21
	1578978	1.85	620.15	622	0.17	<0.001	0.2	0.009	0.24

Project: Schaft Creek — Drillhole: 2012CF427

Depth (m)	Lithology	Sub Lithology	Geotech	Alteration	Mineralization	Assays

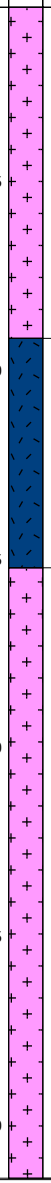

Lithology	Geotech	Alteration	Mineralization	Assays
	Rec (%) / RQD (%) (50, 100)	Style + Int	Mode	Sulphides (%) (2.5, 5.0, 7.5, 10.0)	Min1	Min2	Min3	Sample	Int. (m)	From (m)	To (m)	Cu (%)	Mo (%)	Ag (gpt)	Au (gpt)	S (%)
[609 - 629.17 m] GRDR - Granodiorite - equigranular and crystalline. Light pinkish grey to greyish pink intergranular GRDR. Cross cut by multiple dikes and fault/shears. Propylitic alteration overprinted by silica. Locally albitized. Weakly magnetic. Very weak to no HCl reaction. 0.5% sulphides with cpy, py, and moly occuring as fracture fillings. Weak calcite veining. Weak silica veining. Sheared throughout to varying degrees of intensity. Locally brecciated.		SI	FL		CP	PY	MO	1578978	1.85	620.15	622	0.17	<0.001	0.2	0.009	0.24
								1578979	2	622	624	0.123	0.003	0.1	0.008	0.16
								1578980	2	624	626	0.235	0.002	0.3	0.009	0.3
								1578981	2	626	628	0.146	0.001	0.2	0.007	0.18
								1578983	1.17	628	629.17	0.138	<0.001	0.2	<0.005	0.15
[629.17 - 635.25 m] BSDI - Fine-grained mafic dike. Fn gr, grey green, partially amygdaloidal. Minor hematite along fractures & weakly to modertely calcareous.Upper contact @25deg; lower contact @20degrees to CA. tr cpy.		CH	PV					1578984	2.03	629.17	631.2	0.007	<0.001	<0.1	<0.005	<0.02
								1578985	2.14	631.2	633.34	0.003	<0.001	0.1	<0.005	0.02
								1578986	1.91	633.34	635.25	0.038	<0.001	0.1	<0.005	0.07
[635.25 - 717 m] GRDR - Granodiorite - equigranular and crystalline. Granodiorite as above; equigranular, moderately propylitic altered with siliceous overprint.Still strongly fractured with healed chloritized fractures. 715.05-716.57m series of thin dikes up to 25cm inthickness and contacts varying from 25 to 50 deg to CA.		SI	FL		CP	MO	PY	1578987	2	635.25	637.25	0.126	<0.001	0.1	0.008	0.14
								1578988	2.05	637.25	639.3	0.155	0.001	0.1	0.007	0.18
								1578990	2.1	639.3	641.4	0.215	0.011	0.2	0.02	0.27
								1578991	1.73	641.4	643.13	0.17	0.003	0.3	0.011	0.19
								1578992	1.97	643.13	645.1	0.004	<0.001	<0.1	<0.005	0.03
								1578993	1.56	645.1	646.66	0.059	0.003	0.1	<0.005	0.08
								1578994	2.16	646.66	648.82	0.166	0.012	0.2	0.008	0.18
								1578995	2.1	648.82	650.92	0.209	0.014	0.4	0.013	0.23
								1578996	2	650.92	652.92	0.13	0.014	0.2	0.007	0.14

Depth (m)	Lithology	Sub Lithology	Geotech		Alteration		Mineralization				Assays								
			Rec (%)	RQD (%)	Style + Int	Mode	Sulphides (%)	Min1	Min2	Min3	Sample	Int. (m)	From (m)	To (m)	Cu (%)	Mo (%)	Ag (gpt)	Au (gpt)	S (%)
			50 100	50 100			2.5 5.0 7.5 10.0												
	[635.25 - 717 m] GRDR - Granodiorite - equigranular and crystalline. Granodiorite as above; equigranular, moderately propylitic altered with siliceous overprint.Still strongly fractured with healed chloritized fractures. 715.05-716.57m series of thin dikes up to 25cm inthickness and contacts varying from 25 to 50 deg to CA.				SI	FL		CP	MO	PY	1578996	2	650.92	652.92	0.13	0.014	0.2	0.007	0.14
											1578998	2.08	652.92	655	0.152	0.001	0.2	0.011	0.19
655											1578999	2	655	657	0.163	0.005	0.2	0.014	0.17
											1579000	2	657	659	0.677	0.038	2.1	7.2	0.68
660											1579051	2	659	661	0.149	0.056	0.4	0.04	0.19
											1579052	2	661	663	0.061	0.007	<0.1	0.012	0.08
											1579053	2.17	663	665.17	0.093	0.003	0.2	0.014	0.1
665											1579054	1.89	665.17	667.06	0.269	0.003	0.4	0.027	0.29
											1579056	1.94	667.06	669	0.221	0.009	0.3	0.021	0.22
											1579057	2	669	671	0.091	0.009	0.1	0.009	0.1
670											1579058	2	671	673	0.082	<0.001	0.1	0.005	0.09
											1579059	2	673	675	0.103	0.003	0.1	0.006	0.11
675											1579060	2.54	675	677.54	0.183	0.001	0.3	0.015	0.2
											1579062	2.04	677.54	679.58	0.347	0.004	0.5	0.019	0.32
680											1579063	2.03	679.58	681.61	0.126	0.01	0.2	0.017	0.15
											1579064	2.04	681.61	683.65	0.099	0.083	0.1	0.013	0.15

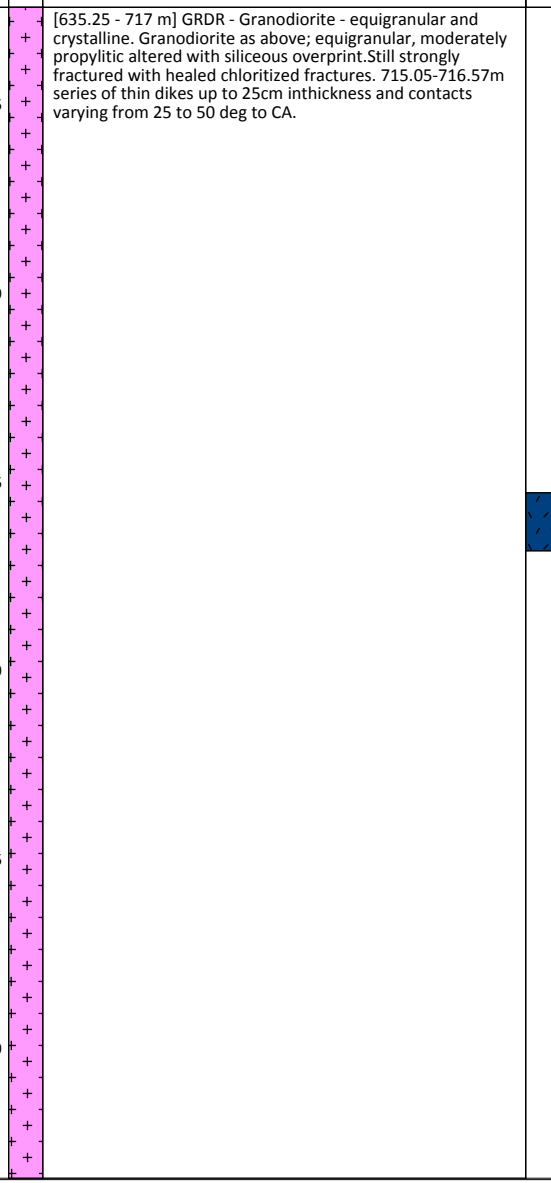

Depth (m)	Lithology	Sub Lithology	Geotech		Alteration		Mineralization				Assays								
			Rec (%)	RQD (%)	Style + Int	Mode	Sulphides (%)	Min1	Min2	Min3	Sample	Int. (m)	From (m)	To (m)	Cu (%)	Mo (%)	Ag (gpt)	Au (gpt)	S (%)
			50 100	50 100			2.5 5.0 7.5 10.0												
	[635.25 - 717 m] GRDR - Granodiorite - equigranular and crystalline. Granodiorite as above; equigranular, moderately propylitic altered with siliceous overprint.Still strongly fractured with healed chloritized fractures. 715.05-716.57m series of thin dikes up to 25cm inthickness and contacts varying from 25 to 50 deg to CA.							CP	MO	PY	1579064	2.04	681.61	683.65	0.099	0.083	0.1	0.013	0.15
											1579065	2.11	683.65	685.76	0.12	0.016	0.2	0.01	0.16
											1579066	1.99	685.76	687.75	0.121	0.003	0.1	0.007	0.18
					SI	FL		CP	MO	PY	1579068	2.01	687.75	689.76	0.099	0.006	0.1	0.006	0.14
											1579069	2.16	689.76	691.92	0.104	0.116	0.2	0.022	0.41
											1579070	2.08	691.92	694	0.102	0.001	0.2	0.013	0.12
											1579071	1.3	694	695.3	0.091	0.021	0.2	0.006	0.15
		[695.3 - 696.84 m] BSDI - Fine-grained mafic dike. Dark greenish black, fn gr, amygdaloidal & mod magnetic, basaltic dike. Upper & lower contact @30 deg.									1579072	1.54	695.3	696.84	0.006	<0.001	0.1	<0.005	0.19
											1579073	1.97	696.84	698.81	0.039	0.004	<0.1	0.006	0.16
											1579075	2	698.81	700.81	0.133	0.003	0.2	0.011	0.16
											1579076	2.03	700.81	702.84	0.108	<0.001	0.2	0.011	0.13
											1579077	2.08	702.84	704.92	0.073	0.002	0.1	0.008	0.11
					CH	FC		CP		PY	1579078	2.08	704.92	707	0.086	<0.001	0.1	<0.005	0.13
											1579079	2	707	709	0.177	0.001	0.2	0.013	0.22
											1579080	2	709	711	0.102	<0.001	0.2	0.014	0.14
											1579081	2	711	713	0.127	0.001	0.4	0.081	0.31
											1579083	2	713	715	0.144	<0.001	0.2	0.01	0.24

Depth (m)	Lithology	Sub Lithology	Geotech: Rec (%)	Geotech: RQD (%)	Alteration: Style + Int	Alteration: Mode	Mineralization: Sulphides (%)	Mineralization: Min1	Mineralization: Min2	Mineralization: Min3
715	[635.25 - 717 m] GRDR - Granodiorite - equigranular and crystalline. Granodiorite as above; equigranular, moderately propylitic altered with siliceous overprint.Still strongly fractured with healed chloritized fractures. 715.05-716.57m series of thin dikes up to 25cm inthickness and contacts varying from 25 to 50 deg to CA.				CH	FC		CP	PY	
720	[717 - 764 m] BRIG - Intrusive Breccia - intrusive fragments dominate. Light pink to grey sheared (30-40 deg TCA) and brecciated granodiorite. Increased silicification and weak to moderate propylitic alteration. Moderately calcareous. Patchy albite as halos along chloritized fractures. Lesser hematite staining. Locally increased calcite veining generally at shallow angles TCA. Pyrite appears to be increasing over chalcopyrite. Increasing moly from 764 to 769.92m.	[721.68 - 724.2 m] BSDI - Fine-grained mafic dike. Dark green black basaltic dike. Weakly calcareous. Irregular qtz-carbonate veining. No visible sulphides. Upper contact at 40 deg TCA. Lower contact sheared.			SI	FL		PY	CP	MO
725										
730										
735		[737.82 - 738.53 m] BSDI - Fine-grained mafic dike. Fn gr, grey gren andesitic dike; upper contact @40deg to CA; lower contact @35deg. Minor calcite veining at shallow angles to CA.								
740										

Assays

Sample	Int. (m)	From (m)	To (m)	Cu (%)	Mo (%)	Ag (gpt)	Au (gpt)	S (%)
1579083	2	713	715	0.144	<0.001	0.2	0.01	0.24
1579084	2	715	717	0.16	<0.001	0.2	0.013	0.31
1579085	2	717	719	0.411	0.002	0.9	0.092	0.58
1579086	1.05	719	720.05	0.393	0.002	0.8	0.041	0.55
1579087	1.63	720.05	721.68	0.12	0.039	0.3	0.025	0.22
1579088	2.52	721.68	724.2	0.015	0.066	0.2	0.008	0.72
1579089	2.06	724.2	726.26	0.036	0.002	0.1	<0.005	0.66
1579091	2.12	726.26	728.38	0.181	0.005	0.2	0.007	0.23
1579092	1.98	728.38	730.36	0.122	0.001	0.2	0.017	0.18
1579093	2.3	730.36	732.66	0.1	<0.001	0.2	0.011	0.12
1579094	2.07	732.66	734.73	0.321	0.008	0.6	0.03	0.4
1579095	2.27	734.73	737	0.316	0.004	0.8	0.108	0.34
1579097	0.82	737	737.82	0.324	0.006	0.7	0.056	0.37
1579098	0.71	737.82	738.53	0.027	<0.001	<0.1	<0.005	0.05
1579099	2.09	738.53	740.62	0.289	0.002	0.4	0.03	0.32
1579100	2.19	740.62	742.81	0.141	0.002	0.2	0.016	0.16
1579101	2.19	742.81	745	0.239	0.008	0.4	0.025	0.27

Project: Schaft Creek

Drillhole: 2012CF427

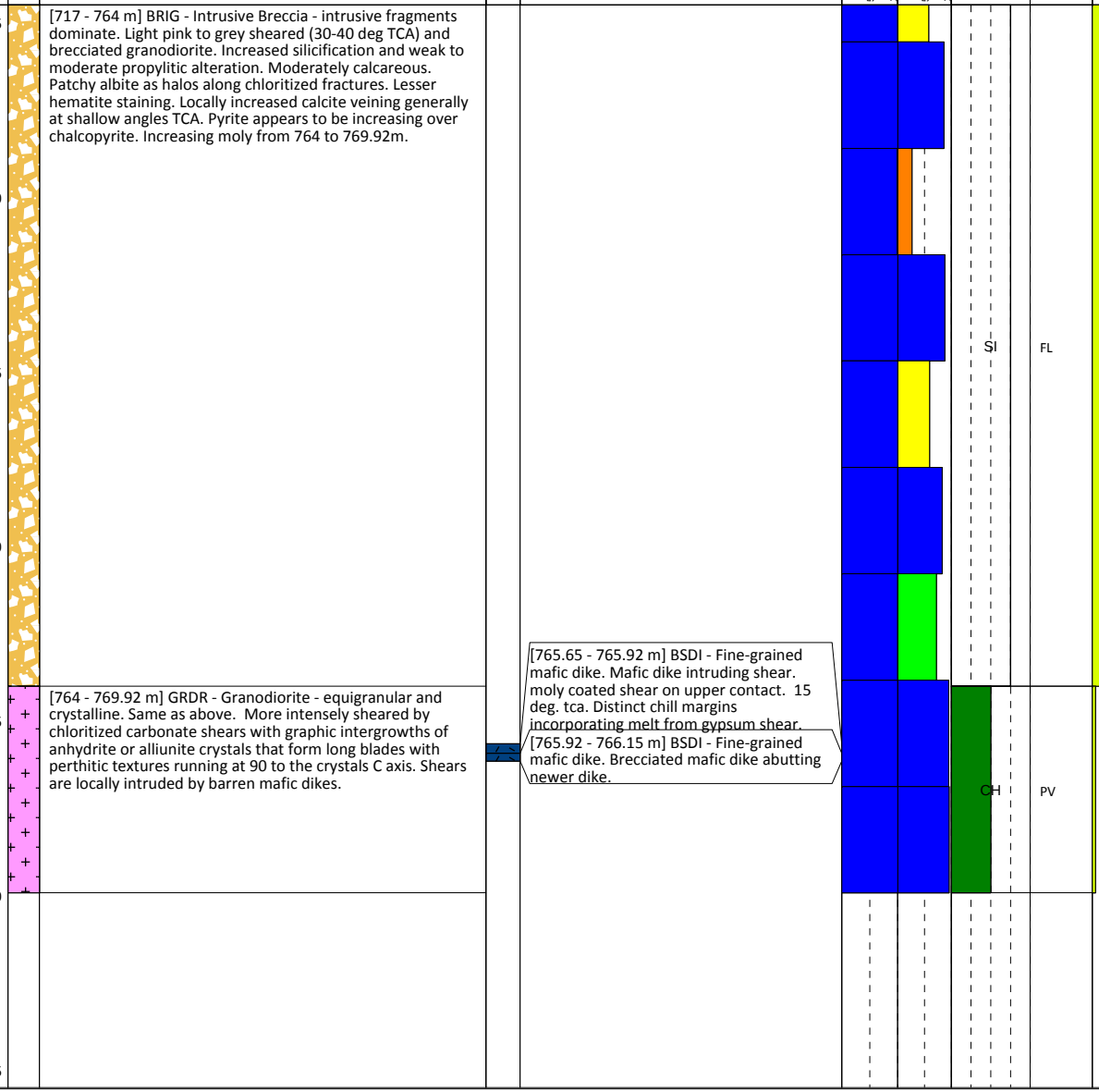

Lithology	Sub Lithology	Geotech		Alteration		Mineralization				Assays								
		Rec (%)	RQD (%)	Style + Int	Mode	Sulphides (%)	Min1	Min2	Min3	Sample	Int. (m)	From (m)	To (m)	Cu (%)	Mo (%)	Ag (gpt)	Au (gpt)	S (%)
[717 - 764 m] BRIG - Intrusive Breccia - intrusive fragments dominate. Light pink to grey sheared (30-40 deg TCA) and brecciated granodiorite. Increased silicification and weak to moderate propylitic alteration. Moderately calcareous. Patchy albite as halos along chloritized fractures. Lesser hematite staining. Locally increased calcite veining generally at shallow angles TCA. Pyrite appears to be increasing over chalcopyrite. Increasing moly from 764 to 769.92m.				SI	FL		PY	CP	MO	1579101	2.19	742.81	745	0.239	0.008	0.4	0.025	0.27
										1579103	2	745	747	0.228	0.003	0.4	0.037	0.26
										1579104	2	747	749	0.293	0.009	0.6	0.046	0.33
										1579105	2	749	751	0.212	0.028	0.6	0.03	0.32
										1579106	2	751	753	0.237	0.002	0.4	0.02	0.26
										1579107	2	753	755	0.133	0.003	0.2	0.01	0.16
										1579108	2	755	757	0.282	0.001	0.5	0.03	0.3
										1579110	2	757	759	0.161	<0.001	0.3	0.02	0.22
										1579111	2	759	761	0.245	0.003	0.4	0.101	0.26
										1579112	2.33	761	763.33	0.387	0.007	0.8	0.052	0.46
[764 - 769.92 m] GRDR - Granodiorite - equigranular and crystalline. Same as above. More intensely sheared by chloritized carbonate shears with graphic intergrowths of anhydrite or alliunite crystals that form long blades with perthitic textures running at 90 to the crystals C axis. Shears are locally intruded by barren mafic dikes.	[765.65 - 765.92 m] BSDI - Fine-grained mafic dike. Mafic dike intruding shear. moly coated shear on upper contact. 15 deg. tca. Distinct chill margins incorporating melt from gypsum shear.									1579113	1.51	763.33	764.84	0.163	0.015	0.3	0.084	0.36
	[765.92 - 766.15 m] BSDI - Fine-grained mafic dike. Brecciated mafic dike abutting newer dike.									1579114	1.49	764.84	766.33	0.002	0.272	0.2	0.032	2.15
				CH	PV		MO	PY	CP	1579115	1.67	766.33	768	0.23	0.051	0.5	0.029	0.94
										1579116	1.92	768	769.92	0.089	0.1	0.3	0.022	1.21

Diamond Drill Hole Log

Company: Copper Fox Metals Inc. **Project: Schaft Creek**

Drillhole: 2012CF428

Collar Details

Collar Azimuth:	270
Collar Dip:	-75
Hole Depth (m):	224.03
UTM East (NAD83):	378812.1
UTM North (NAD83):	6362211.6
Elevation (m):	1122.8
Logged by:	A. Ramsay
Logged by:	A. Lantau
Drill Contractor:	Tahltan
Core Size:	HQ
Start Date:	7/22/2012
End Date:	8/10/2012

Scale = 1:200

Log Generated: 9/25/2012

Project: Schaft Creek

Drillhole: 2012CF428

Depth (m)	Lithology	Sub Lithology	Geotech		Alteration		Mineralization				Assays								
			Rec (%)	RQD (%)	Style + Int	Mode	Sulphides (%)	Min1	Min2	Min3	Sample	Int. (m)	From (m)	To (m)	Cu (%)	Mo (%)	Ag (gpt)	Au (gpt)	S (%)
	[0 - 3 m] OVER - Overburden. Rubbly rock, generally fine grained andesite with sections of dirt.																		
	[3 - 6.86 m] ANDS - Andesite - fine grained. Dark grey green fine grained andesite. Unit is generally massive with weak to moderate pervasive chlorite alteration. Core is rubbly and broken with limonitic and iron staining along fractures surfaces. Also, local patches and bands of epidote alteration associated with veining. Local basaltic dike with fine grained chill margins between 3.98-4.25 m. Unit contains trace to 1% pyrite as fine sub-mm veinlets and fractures with loal rare fine cpy associated with quartz.				CH	PV					1143617	1.25	3	4.25	0.008	<0.001	0.1	<0.005	0.1
5											1143618	2.61	4.25	6.86	0.004	<0.001	0.1	<0.005	0.18
	[6.86 - 68.83 m] ANLP - Andesite lapilli tuff. Green grey feldspar crystal rich andesitic tuff to pyroclast. Generally unit is finer grained and tuffaceous towards top of the section over approx. 36 m, but locally contains lithics of the same composition or altered fragments a few mm to 2 cm wide. Also, variable feldspar crystal concentration from 15-40%. Unit is moderately silica altered within the top 10 m and locally strong in association with possible areas of shearing or brecciation. These areas contain trace to 1% py and local cpy and po along fractures or as minor patches. Below the unit is weak to moderately altered by epidote on fractures and lesser patches. Unit becomes a more coarser fragmental below approx. 43.5 m with a higher concentration of fragments, which are typically epidote or silica altered within a crystal rich tuffaceous matrix. Also, core is broken and rubbly with limonite and hematite staining along fractures which decreases downhole. Unit is locally magnetic with zones containing visible fine specks of magnetite. Local breccia zone with angular intensely epidote and albite altered fragments within a chloritic matrix with patches of pyrite from 63.76 to 63.86 m above the contact with the mafic dike.										1143620	2	6.86	8.86	0.002	<0.001	<0.1	0.009	0.14
10											1143621	2.04	8.86	10.9	0.008	<0.001	0.2	<0.005	0.29
					SI	PV					1143622	4.95	10.9	15.85	0.011	<0.001	0.4	<0.005	0.33
15											1143623	2.05	15.85	17.9	0.021	<0.001	0.3	<0.005	0.76
											1143624	2	17.9	19.9	0.012	<0.001	0.2	<0.005	0.32
20											1143625	2.1	19.9	22	<0.001	<0.001	<0.1	<0.005	0.08
											1143626	2	22	24	<0.001	<0.001	<0.1	<0.005	<0.02
25					EP	VN					1143628	2	24	26	<0.001	<0.001	<0.1	<0.005	0.02
											1143629	2	26	28	<0.001	<0.001	<0.1	<0.005	<0.02
											1143630	2	28	30	<0.001	<0.001	<0.1	<0.005	<0.02
30											1143631	2	30	32	<0.001	<0.001	<0.1	<0.005	0.02

Depth (m)	Lithology	Sub Lithology	Geotech		Alteration		Mineralization				Assays								
			Rec (%)	RQD (%)	Style + Int	Mode	Sulphides (%)	Min1	Min2	Min3	Sample	Int. (m)	From (m)	To (m)	Cu (%)	Mo (%)	Ag (gpt)	Au (gpt)	S (%)
			50 100	50 100			2.5 5.0 7.5 10.0												
	[6.86 - 68.83 m] ANLP - Andesite lapilli tuff. Green grey feldspar crystal rich andesitic tuff to pyroclast. Generally unit is finer grained and tuffaceous towards top of the section over approx. 36 m, but locally contains lithics of the same composition or altered fragments a few mm to 2 cm wide. Also, variable feldspar crystal concentration from 15-40%. Unit is moderately silica altered within the top 10 m and locally strong in association with possible areas of shearing or brecciation. These areas contain trace to 1% py and local cpy and po along fractures or as minor patches. Below the unit is weak to moderately altered by epidote on fractures and lesser patches. Unit becomes a more coarser fragmental below approx. 43.5 m with a higher concentration of fragments, which are typically epidote or silica altered within a crystal rich tuffaceous matrix. Also, core is broken and rubbly with limonite and hematite staining along fractures which decreases downhole. Unit is locally magnetic with zones containing visible fine specks of magnetite. Local breccia zone with angular intensely epidote and albite altered fragments within a chloritic matrix with patches of pyrite from 63.76 to 63.86 m above the contact with the mafic dike.				EP	VN					1143631	2	30	32	<0.001	<0.001	<0.1	<0.005	0.02
											1143632	2	32	34	<0.001	<0.001	<0.1	<0.005	<0.02
35											1143633	2	34	36	0.002	<0.001	<0.1	<0.005	<0.02
											1143634	2	36	38	0.002	<0.001	<0.1	<0.005	<0.02
											1143636	2	38	40	0.002	<0.001	<0.1	<0.005	<0.02
40											1143637	2	40	42	<0.001	<0.001	0.2	<0.005	<0.02
											1143638	2	42	44	<0.001	<0.001	<0.1	<0.005	<0.02
45											1143639	2	44	46	0.001	<0.001	<0.1	<0.005	<0.02
											1143640	2	46	48	<0.001	<0.001	0.6	<0.005	<0.02
											1143642	2	48	50	<0.001	<0.001	<0.1	<0.005	<0.02
50											1143643	2	50	52	<0.001	<0.001	<0.1	<0.005	0.11
											1143644	2	52	54	<0.001	<0.001	<0.1	<0.005	<0.02
55											1143645	2	54	56	<0.001	<0.001	<0.1	<0.005	<0.02
											1143646	2	56	58	<0.001	<0.001	<0.1	<0.005	<0.02
											1143648	2	58	60	0.002	<0.001	<0.1	<0.005	<0.02
60											1143649	3.85	60	63.85	0.001	<0.001	<0.1	<0.005	0.04

Project: Schaft Creek

Drillhole: 2012CF428

Lithology

[6.86 - 68.83 m] ANLP - Andesite lapilli tuff. Green grey feldspar crystal rich andesitic tuff to pyroclast. Generally unit is finer grained and tuffaceous towards top of the section over approx. 36 m, but locally contains lithics of the same composition or altered fragments a few mm to 2 cm wide. Also, variable feldspar crystal concentration from 15-40%. Unit is moderately silica altered within the top 10 m and locally strong in association with possible areas of shearing or brecciation. These areas contain trace to 1% py and local cpy and po along fractures or as minor patches. Below the unit is weak to moderately altered by epidote on fractures and lesser patches. Unit becomes a more coarser fragmental below approx. 43.5 m with a higher concentration of fragments, which are typically epidote or silica altered within a crystal rich tuffaceous matrix. Also, core is broken and rubbly with limonite and hematite staining along fractures which decreases downhole. Unit is locally magnetic with zones containing visible fine specks of magnetite. Local breccia zone with angular intensely epidote and albite altered fragments within a chloritic matrix with patches of pyrite from 63.76 to 63.86 m above the contact with the mafic dike.

[68.83 - 77.75 m] FAUL - Fault Zone - unrecognizable lithology - gouge with crushed zones. Fault zone with rubbly broken core and clay gouge zones hosted within the andesite fragmental unit. Generally the rock is chlorite altered with minor epidote alteration and hematite along fractures. The clays gouge seams also contain minor talc and are at variable angles tca from low angled noticed at the top of the fault zone to high angles tca.

[77.75 - 172.65 m] ANLP - Andesite lapilli tuff. Coarse fragmental gray green feldspar-rich andesitic crystal lapilli tuff continues from above. Contains 0.5-5 cm subrounded autolithic lapilli sized tephra and pyroclasts. Overall, unit is moderately pervasive chlorite altered with zones of moderate carbonate alteration. Contains zones of preferentially epidote altered lapilli. Lapilli tend to express thier own variable silica, albite chlorite and magnetite alteration. Unit continues to be very friable and rubbly containing numerous brittle shears and faults. Contains local hematized and chloritezed shears with traces of malachite.

Sub Lithology

[63.86 - 67.67 m] BSDI - Fine-grained mafic dike. Green mafic dike with carbonate amygdules and fine grained chill margins. Unit is moderately chl altered and weak to moderately carbonate altered. Upper contact is also possibly sheared with minor clay and above the contact is a 10 cm wide matrix supported breccia zone with angular intensely epidote and albite altered fragments within a fine chloritic matrix with pyrite patches.

[77.75 - 81.42 m] BSDI - Fine-grained mafic dike. Gray black amygdaloidal mafic dike with rare reddish brown schlieren. Hanging wall contact at 20 deg tca. footwall contact at 90 deg tca.

[81.42 - 88.8 m] FAUL - Fault Zone - unrecognizable lithology - gouge with crushed zones. Fault continues from above. Contains zones of matrix supported clay gouge and very intense shearing. Fracture patterns appear to trend in two fields, see structure.

[88.8 - 89.9 m] BSDI - Fine-grained mafic dike. Grayish black aphanitic amygdaloidal mafic dike with 10% fin anhedral plag phenocrysts and 10-15% 2-3mm subhedral pyroxene phenocrysts. Weak hematite haloes around rare carbonate veins. Intense carbonate altered.

[89.9 - 104.2 m] FAUL - Fault Zone - unrecognizable lithology - gouge with crushed zones. Fault continues from above. Zones of intense to very intense fracturing at multiple angles. Contains local hematitic clay gouge with faint shear banding at 55 deg. tca.

Depth (m)	Alteration Style + Int	Alteration Mode	Sample	Int. (m)	From (m)	To (m)	Cu (%)	Mo (%)	Ag (gpt)	Au (gpt)	S (%)
65	EP	VN	1143649	3.85	60	63.85	0.001	<0.001	<0.1	<0.005	0.04
	CH	PV	1143650	2	63.85	65.85	0.006	<0.001	<0.1	<0.005	0.07
			1143651	1.82	65.85	67.67	0.005	<0.001	<0.1	<0.005	0.07
	EP	PA	1143652	1.16	67.67	68.83	<0.001	<0.001	<0.1	<0.005	0.05
70			1143653	2.17	68.83	71	<0.001	<0.001	0.1	<0.005	0.32
			1143655	2	71	73	<0.001	<0.001	<0.1	<0.005	0.06
	CH	PV	1143656	2	73	75	0.002	<0.001	<0.1	<0.005	0.07
75			1143657	2.75	75	77.75	0.001	<0.001	0.1	<0.005	0.06
			1143658	2	77.75	79.75	0.003	<0.001	<0.1	<0.005	0.05
80	CH	PV	1143659	1.67	79.75	81.42	0.002	<0.001	<0.1	<0.005	0.05
			1143660	2	81.42	83.42	0.002	<0.001	0.4	<0.005	0.03
			1143661	2	83.42	85.42	0.004	<0.001	<0.1	<0.005	<0.02
85	CH	PV	1143663	3.38	85.42	88.8	0.009	<0.001	0.2	<0.005	<0.02
			1143664	1.1	88.8	89.9	0.004	<0.001	<0.1	<0.005	0.03
90			1143665	2	89.9	91.9	0.003	<0.001	8.9	<0.005	<0.02
			1143666	2	91.9	93.9	<0.001	<0.001	<0.1	<0.005	<0.02

Lithology

[77.75 - 172.65 m] ANLP - Andesite lapilli tuff. Coarse fragmental gray green feldspar-rich andesitic crystal lapilli tuff continues from above. Contains 0.5-5 cm subrounded autolithic lapilli sized tephra and pyroclasts. Overall, unit is moderately pervasive chlorite altered with zones of moderate carbonate alteration. Contains zones of preferentially epidote altered lapilli. Lapilli tend to express thier own variable silica, albite chlorite and magnetite alteration. Unit continues to be very friable and rubbly containing numerous brittle shears and faults. Contains local hematized and chloritezed shears with traces of malachite.

Sub Lithology

[89.9 - 104.2 m] FAUL - Fault Zone - unrecognizable lithology - gouge with crushed zones. Fault continues from above. Zones of intense to very intense fracturing at multiple angles. Contains local hematitic clay gouge with faint shear banding at 55 deg. tca.

[107 - 112 m] SHER - Shear - unrecognizable lithology - foliated/laminated fabric. Fault with local mylonitic shear zones. Consists of bands of hematite, silica and chlorite alteration. 107-109m: hematite; 109-111.9m: silica altered with blebby py. (111.75-111.9m: 70% blebby pyrite in mylonitic quartz augen shear). 111.9-112m: chlorite altered soft clay mylonitic shear.

Geotech — Rec (%) 50 100; RQD (%) 50 100

Alteration

Depth (m)	Style + Int	Mode
95		
100	CH	PV
105		
110	CH	PV
115	CH	PV
120		

Mineralization — Sulphides (%) 2.5 5.0 7.5 10.0

Min1	Min2	Min3
MA	PY	

Assays

Sample	Int. (m)	From (m)	To (m)	Cu (%)	Mo (%)	Ag (gpt)	Au (gpt)	S (%)
1143666	2	91.9	93.9	<0.001	<0.001	<0.1	<0.005	<0.02
1143667	2	93.9	95.9	0.018	<0.001	0.3	<0.005	0.02
1143668	2	95.9	97.9	0.009	<0.001	0.7	<0.005	0.11
1143669	2	97.9	99.9	0.012	<0.001	0.2	<0.005	0.25
1143671	2	99.9	101.9	0.016	<0.001	0.2	<0.005	0.15
1143672	2	101.9	103.9	0.003	<0.001	0.2	<0.005	0.03
1143673	2	103.9	105.9	0.004	<0.001	0.1	<0.005	0.04
1143674	2	105.9	107.9	0.003	<0.001	<0.1	<0.005	0.03
1143675	2	107.9	109.9	0.016	<0.001	0.2	<0.005	0.28
1143677	2	109.9	111.9	0.01	<0.001	0.2	<0.005	2.9
1143678	2	111.9	113.9	0.006	<0.001	0.1	<0.005	0.58
1143679	2	113.9	115.9	0.005	<0.001	<0.1	0.006	0.61
1143680	2	115.9	117.9	0.012	<0.001	0.2	0.02	1.12
1143681	2	117.9	119.9	0.01	<0.001	0.2	0.014	1.3
1143683	2	119.9	121.9	<0.001	<0.001	<0.1	<0.005	0.41
1143684	2.6	121.9	124.5	0.063	<0.001	0.3	0.009	0.62

Lithology

[77.75 - 172.65 m] ANLP - Andesite lapilli tuff. Coarse fragmental gray green feldspar-rich andesitic crystal lapilli tuff continues from above. Contains 0.5-5 cm subrounded autolithic lapilli sized tephra and pyroclasts. Overall, unit is moderately pervasive chlorite altered with zones of moderate carbonate alteration. Contains zones of preferentially epidote altered lapilli. Lapilli tend to express thier own variable silica, albite chlorite and magnetite alteration. Unit continues to be very friable and rubbly containing numerous brittle shears and faults. Contains local hematized and chloritezed shears with traces of malachite.

Sub Lithology

[124.5 - 128.8 m] BSDI - Fine-grained mafic dike. Black amygdaloidal mafic dike. Barren. Contacts lost in fault.

[139.1 - 147 m] BSDI - Fine-grained mafic dike. Fine grained eqigranular to amphibole-pyroxine phyric basaltic dike (flow?). Upper chill margin is aphanitic microcrystaline and not as vitrious as most other dikes on the property. Unit cntains 1.5-3% 0.5-1cm long prismatic amphibole porphyrocrysts. Lower 6 meters contains 5-15% 3mm subhedral pyroxine porphyrocrysts. Locally centers of amphiboles are altering to magnetite and pyrite. May contain traces of cpy. Moderate to intense chlorite altered with rare epidote fracture selvaging.

[150.7 - 157.5 m] FAUL - Fault Zone - unrecognizable lithology - gouge with crushed zones. Chloritic fault zone. Core consists of crushed breccia blocks, supported by very soft clay gouge matrix. Margins are mylonitic consisting of intense chlorite banding with carbonate augen. 157.2-157.5m: Lower mylonitic shear zone contains 35% semmimassive pyrite and 0.5% massive blebby cpy.

Depth (m)	Geotech: Rec (%)	Geotech: RQD (%)	Alteration: Style + Int	Alteration: Mode	Mineralization: Sulphides (%)	Mineralization: Min1	Mineralization: Min2	Mineralization: Min3
125								
130			CH	PV				
135								
140			CH	PV		PY	CP	
145								
150			CH	PV				

Assays

Sample	Int. (m)	From (m)	To (m)	Cu (%)	Mo (%)	Ag (gpt)	Au (gpt)	S (%)
1143684	2.6	121.9	124.5	0.063	<0.001	0.3	0.009	0.62
1143685	2	124.5	126.5	0.003	<0.001	<0.1	<0.005	0.02
1143686	2.3	126.5	128.8	0.005	<0.001	0.8	<0.005	0.02
1143687	2	128.8	130.8	0.001	<0.001	0.2	<0.005	0.09
1143688	2	130.8	132.8	<0.001	<0.001	<0.1	<0.005	<0.02
1143690	2	132.8	134.8	0.008	<0.001	<0.1	<0.005	0.02
1143691	2	134.8	136.8	<0.001	<0.001	<0.1	<0.005	<0.02
1143692	2.21	136.8	139.01	<0.001	<0.001	<0.1	<0.005	<0.02
1143693	2	139.01	141.01	0.005	<0.001	<0.1	<0.005	0.05
1143694	1.8	141.01	142.81	0.005	<0.001	0.2	<0.005	0.07
1143695	2	142.81	144.81	0.009	<0.001	0.2	<0.005	0.03
1143696	2.19	144.81	147	0.006	<0.001	<0.1	<0.005	0.05
1143698	2.8	147	149.8	0.006	<0.001	<0.1	<0.005	0.02
1143699	2	149.8	151.8	0.034	<0.001	0.2	<0.005	0.09
1143700	2	151.8	153.8	<0.001	<0.001	<0.1	<0.005	<0.02
1143701	2	153.8	155.8	<0.001	<0.001	<0.1	<0.005	<0.02

Project: Schaft Creek

Drillhole: 2012CF428

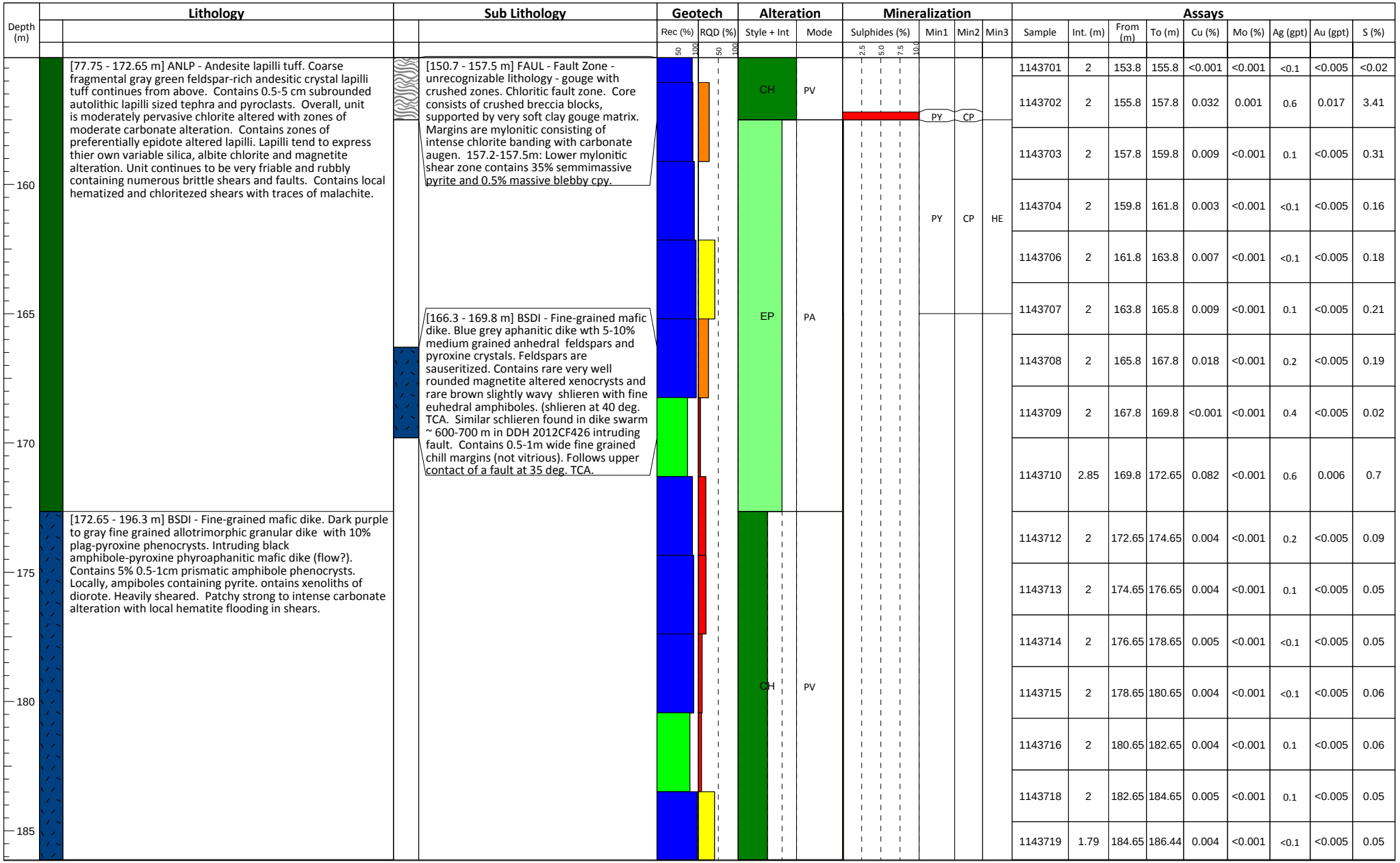

Assays

Sample	Int. (m)	From (m)	To (m)	Cu (%)	Mo (%)	Ag (gpt)	Au (gpt)	S (%)
1143701	2	153.8	155.8	<0.001	<0.001	<0.1	<0.005	<0.02
1143702	2	155.8	157.8	0.032	0.001	0.6	0.017	3.41
1143703	2	157.8	159.8	0.009	<0.001	0.1	<0.005	0.31
1143704	2	159.8	161.8	0.003	<0.001	<0.1	<0.005	0.16
1143706	2	161.8	163.8	0.007	<0.001	<0.1	<0.005	0.18
1143707	2	163.8	165.8	0.009	<0.001	0.1	<0.005	0.21
1143708	2	165.8	167.8	0.018	<0.001	0.2	<0.005	0.19
1143709	2	167.8	169.8	<0.001	<0.001	0.4	<0.005	0.02
1143710	2.85	169.8	172.65	0.082	<0.001	0.6	0.006	0.7
1143712	2	172.65	174.65	0.004	<0.001	0.2	<0.005	0.09
1143713	2	174.65	176.65	0.004	<0.001	0.1	<0.005	0.05
1143714	2	176.65	178.65	0.005	<0.001	<0.1	<0.005	0.05
1143715	2	178.65	180.65	0.004	<0.001	<0.1	<0.005	0.06
1143716	2	180.65	182.65	0.004	<0.001	0.1	<0.005	0.06
1143718	2	182.65	184.65	0.005	<0.001	0.1	<0.005	0.05
1143719	1.79	184.65	186.44	0.004	<0.001	<0.1	<0.005	0.05

Depth (m)	Lithology	Sub Lithology
190	[172.65 - 196.3 m] BSDI - Fine-grained mafic dike. Dark purple to gray fine grained allotrimorphic granular dike with 10% plag-pyroxine phenocrysts. Intruding black amphibole-pyroxine phyroaphanitic mafic dike (flow?). Contains 5% 0.5-1cm prismatic amphibole phenocrysts. Locally, ampiboles containing pyrite. ontains xenoliths of diorote. Heavily sheared. Patchy strong to intense carbonate alteration with local hematite flooding in shears.	
195	[196.3 - 213 m] ANLP - Andesite lapilli tuff. Dark green grey fragmental andesite crystaline lapilli tuff continues from above dike. Contains 0-5% sub-well rounded 1-5cm autolithic lapilli. Unit is moderately pervasive chlorite, and carbonate altered (locally intense in fault zones.) Locally moderately silica altered near shears and dikes. Weak hematite vein selvaging associated with local silica alteration near faults.	[194.6 - 202.2 m] MYLN - Mylonite zone - unrecognizable lithology - laminated/banded with augens. Mylonitic fault with chlorite, calcite, gypsum banding wth a 5cm wide soft clay gouge band. Sections of fault are moderately to intesly annealed. Shear contains abundant siderite veining folowing mylonitic texture. Lower 20 cm of faut is brecciated consisting of 0.5-1cm angular clast supported breccia pieces with biotite matrix. (hardness 3.5-4). Footwall of falut is strongly silicified with biotite fracture filings with 2-4mm brown hematite haloes. Core of biotite veins conain trace fine patchy pyrite.
200		
205		
210		[211.18 - 213 m] BSDI - Fine-grained mafic dike. Black aphanitic amigdaloidal dike. Barren.
215	[213 - 224.03 m] MYLN - Mylonite zone - unrecognizable lithology - laminated/banded with augens. Chloritic mylonitic fault with clay banding with subangular cataclasite.	

Geotech: Rec (%) 50 100; RQD (%) 50 100

Alteration: Style + Int; Mode

Mineralization: Sulphides (%) 2.5 5.0 7.5 10.0; Min1; Min2; Min3

Sample	Int. (m)	From (m)	To (m)	Cu (%)	Mo (%)	Ag (gpt)	Au (gpt)	S (%)
1143719	1.79	184.65	186.44	0.004	<0.001	<0.1	<0.005	0.05
1143720	2	186.44	188.44	0.006	<0.001	0.1	<0.005	0.04
1143721	2	188.44	190.44	0.008	<0.001	0.1	<0.005	0.05
1143722	2	190.44	192.44	0.011	<0.001	0.1	<0.005	0.1
1143723	2	192.44	194.44	0.005	<0.001	1	<0.005	0.1
1143725	1.95	194.44	196.39	0.006	<0.001	0.1	<0.005	0.07
1143726	2	196.39	198.39	0.004	<0.001	<0.1	<0.005	<0.02
1143727	2	198.39	200.39	0.002	<0.001	<0.1	<0.005	<0.02
1143728	2	200.39	202.39	0.023	<0.001	0.1	<0.005	0.06
1143729	2	202.39	204.39	0.012	<0.001	0.1	<0.005	0.02
1143730	2	204.39	206.39	<0.001	<0.001	<0.1	<0.005	<0.02
1143731	2	206.39	208.39	0.001	<0.001	<0.1	<0.005	<0.02
1143733	2.79	208.39	211.18	<0.001	<0.001	0.1	<0.005	<0.02
1143734	2	211.18	213.18	0.003	<0.001	0.2	<0.005	0.03
1143735	2	213.18	215.18	0.005	<0.001	0.4	<0.005	0.12
1143736	2	215.18	217.18	<0.001	<0.001	0.1	<0.005	0.07

Assays

Project: Schaft Creek

Drillhole: 2012CF428

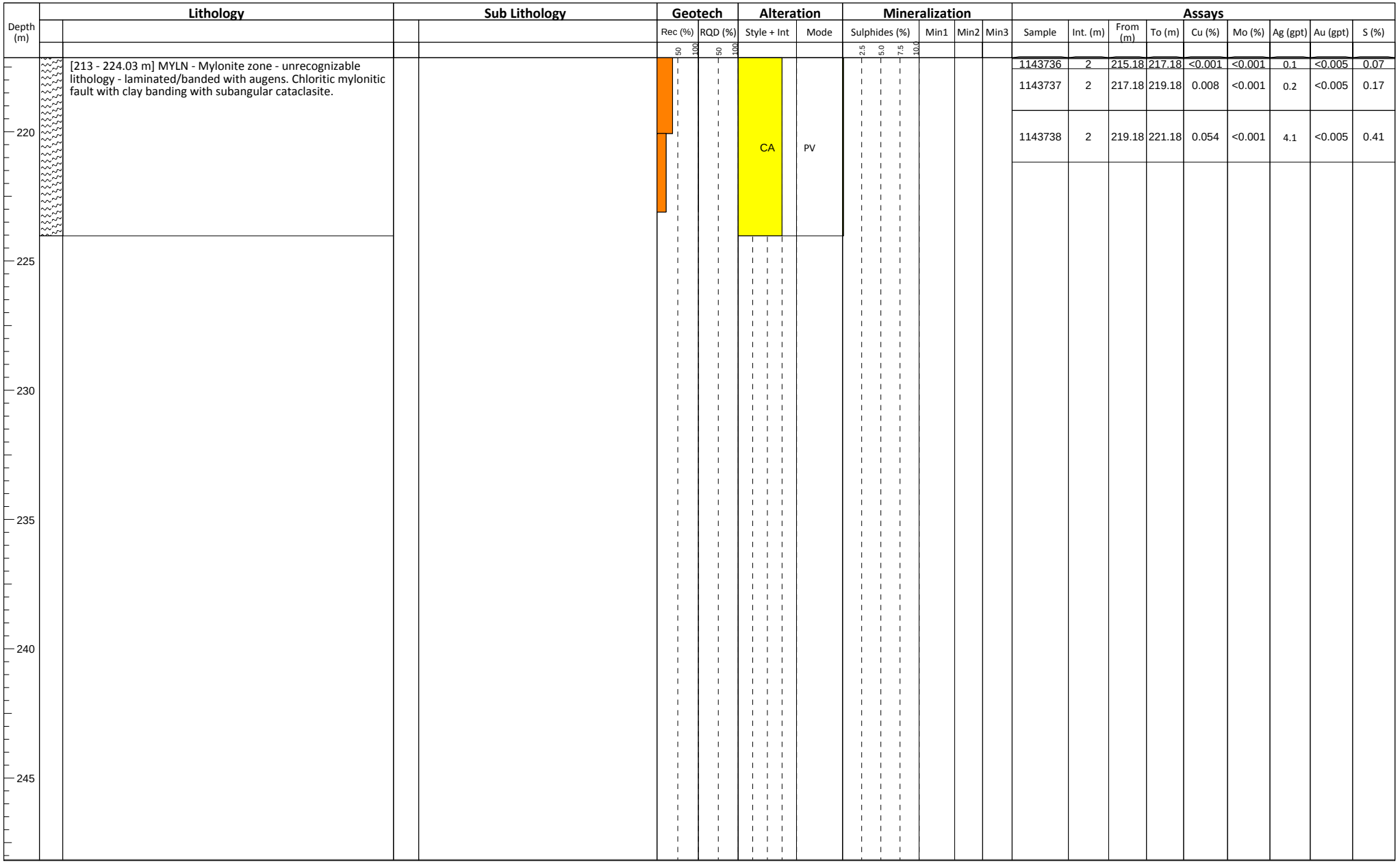

Sample	Int. (m)	From (m)	To (m)	Cu (%)	Mo (%)	Ag (gpt)	Au (gpt)	S (%)
1143736	2	215.18	217.18	<0.001	<0.001	0.1	<0.005	0.07
1143737	2	217.18	219.18	0.008	<0.001	0.2	<0.005	0.17
1143738	2	219.18	221.18	0.054	<0.001	4.1	<0.005	0.41

Diamond Drill Hole Log

Company: Copper Fox Metals Inc. **Project: Schaft Creek**

Drillhole: 2012CF429

Collar Details

Collar Azimuth:	90
Collar Dip:	-65
Hole Depth (m):	132.89
UTM East (NAD83):	379500
UTM North (NAD83):	6362222
Elevation (m):	1466
Logged by:	J. Throolin
Logged by:	
Drill Contractor:	Tahltan
Core Size:	HQ3
Start Date:	6/20/2012
End Date:	7/1/2012

Scale = 1:200

Log Generated: 9/25/2012

Project: Schaft Creek

Drillhole: 2012CF429

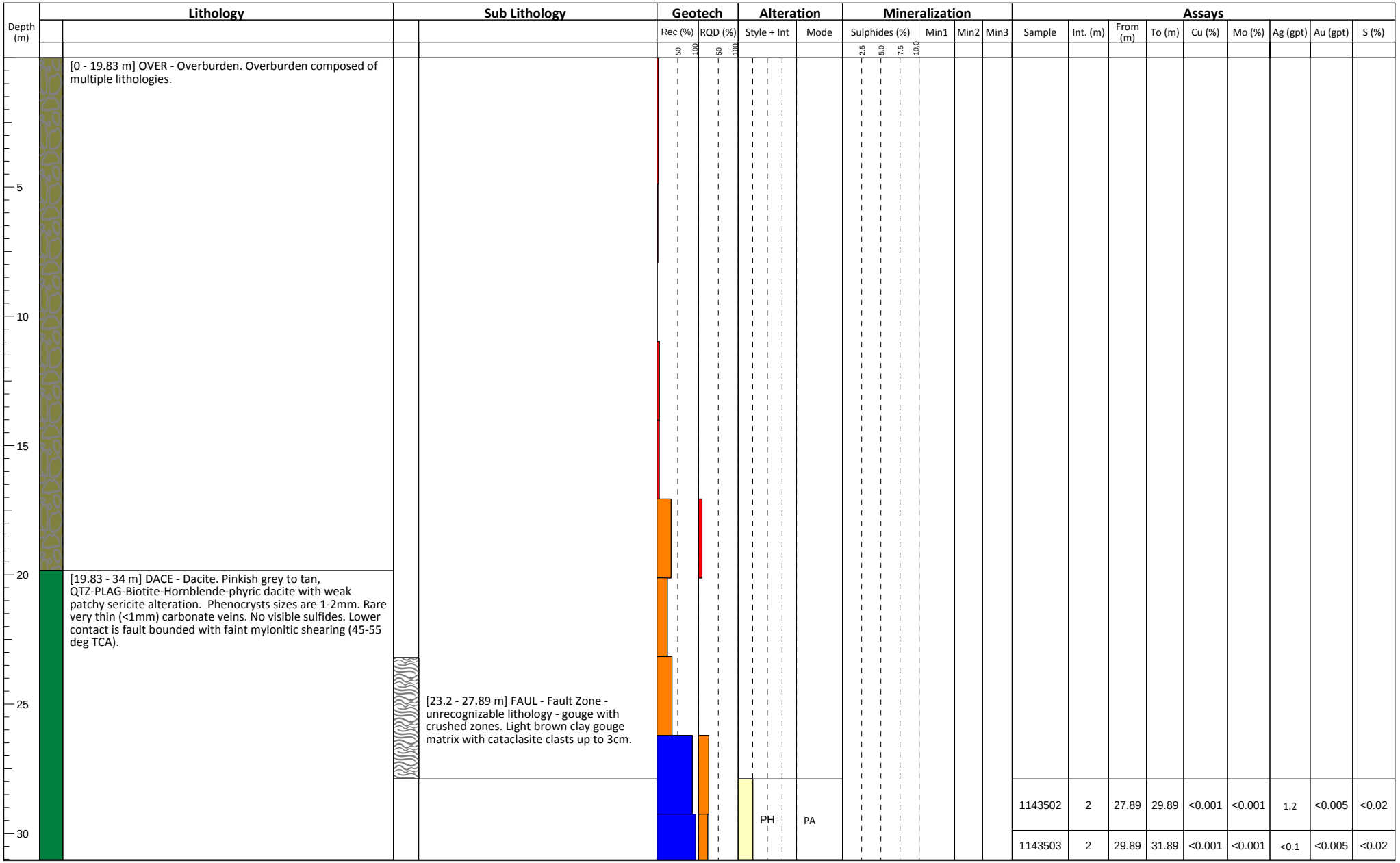

Project: Schaft Creek

Drillhole: 2012CF429

Depth (m)	Lithology	Sub Lithology	Geotech: Rec (%)	Geotech: RQD (%)	Alteration: Style + Int	Alteration: Mode	Mineralization: Sulphides (%)	Mineralization: Min1	Mineralization: Min2	Mineralization: Min3
35	[19.83 - 34 m] DACE - Dacite. Pinkish grey to tan, QTZ-PLAG-Biotite-Hornblende-phyric dacite with weak patchy sericite alteration. Phenocrysts sizes are 1-2mm. Rare very thin (<1mm) carbonate veins. No visible sulfides. Lower contact is fault bounded with faint mylonitic shearing (45-55 deg TCA).		50 100	50 100	PH	PA	2.5 5.0 7.5 10.0			
40	[34 - 38.4 m] FAUL - Fault Zone - unrecognizable lithology - gouge with crushed zones. Rubbly, broken core and clay gouge. Occasional 10-20 cm zones of grey to brown gouge matrix combined with sub-round to angular cataclasite clasts. Faint mylonitic shearing trends 45-55 deg TCA.									
	[38.4 - 41.45 m] LOST - Core lost during drilling. No recovery during drilling. Faulted broken core and gouge on either side of the blocks.									
45	[41.45 - 44.5 m] FAUL - Fault Zone - unrecognizable lithology - gouge with crushed zones. Rubbly, broken cores and clay gouge. Occasional 10-20 cm zones of grey to brown gouge matrix combined with sub-round to angular cataclasite clasts. Faint mylonitic shearing trends 45-55 deg TCA.									
50	[44.5 - 59.74 m] ANDS - Andesite - fine grained. Dark greenish grey andesite with weak patchy epidote alteration. Very broken and rubbly incompetent core. Occasional 10-20cm zones of fault gouge. Abundant limonite oxidation on the fracture surfaces. Weak calcite veining up to 4mm wide 45-50 deg TCA. Overall trace to 0.5 % pyrite. Calcite amygdules from 44.5-53.64m.				PP	PA				
55										
60	[59.74 - 65.84 m] LOST - Core lost during drilling. No recovery during drilling. Rubbly, broken core of the same lithology on either side of the lost core.									

Assays: Sample	Int. (m)	From (m)	To (m)	Cu (%)	Mo (%)	Ag (gpt)	Au (gpt)	S (%)
1143503	2	29.89	31.89	<0.001	<0.001	<0.1	<0.005	<0.02
1143504	2.11	31.89	34	<0.001	<0.001	<0.1	<0.005	<0.02
1143505	1.36	34	35.36	0.005	<0.001	<0.1	<0.005	<0.02
1143506	3.04	35.36	38.4	0.01	<0.001	8.4	<0.005	<0.02
1143508	3.05	41.45	44.5	0.033	<0.001	0.5	0.021	0.14
1143509	3.05	44.5	47.55	0.005	<0.001	0.1	<0.005	<0.02
1143510	3.05	47.55	50.6	0.007	<0.001	0.2	<0.005	<0.02
1143511	3.04	50.6	53.64	0.004	<0.001	0.2	<0.005	0.06
1143512	3.05	53.64	56.69	0.006	<0.001	0.2	<0.005	0.07
1143513	3.05	56.69	59.74	0.01	<0.001	0.2	<0.005	0.05

Project: Schaft Creek

Drillhole: 2012CF429

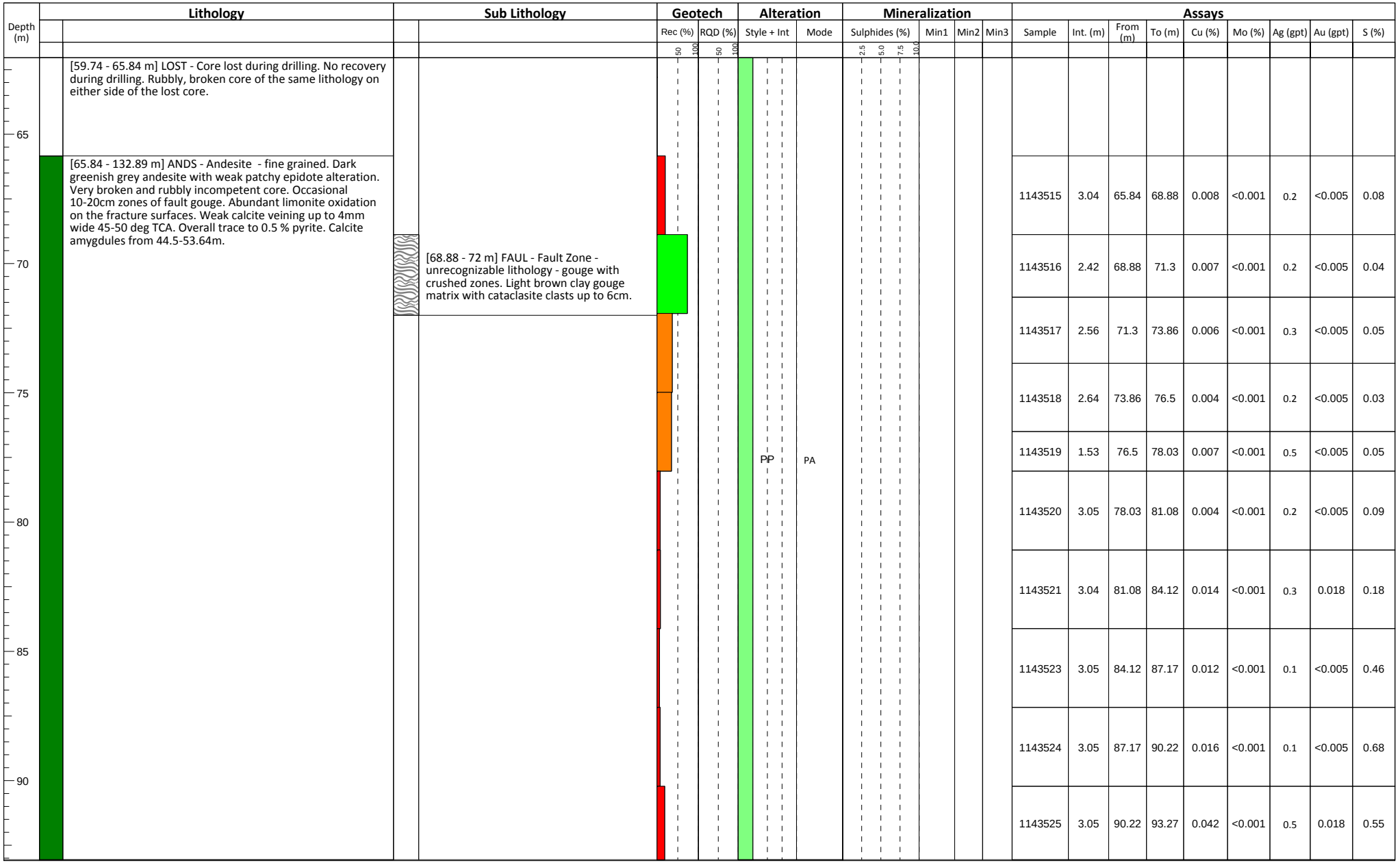

Assays									
Sample	Int. (m)	From (m)	To (m)	Cu (%)	Mo (%)	Ag (gpt)	Au (gpt)	S (%)
1143515	3.04	65.84	68.88	0.008	<0.001	0.2	<0.005	0.08
1143516	2.42	68.88	71.3	0.007	<0.001	0.2	<0.005	0.04
1143517	2.56	71.3	73.86	0.006	<0.001	0.3	<0.005	0.05
1143518	2.64	73.86	76.5	0.004	<0.001	0.2	<0.005	0.03
1143519	1.53	76.5	78.03	0.007	<0.001	0.5	<0.005	0.05
1143520	3.05	78.03	81.08	0.004	<0.001	0.2	<0.005	0.09
1143521	3.04	81.08	84.12	0.014	<0.001	0.3	0.018	0.18
1143523	3.05	84.12	87.17	0.012	<0.001	0.1	<0.005	0.46
1143524	3.05	87.17	90.22	0.016	<0.001	0.1	<0.005	0.68
1143525	3.05	90.22	93.27	0.042	<0.001	0.5	0.018	0.55

Depth (m)	Lithology	Sub Lithology	Geotech		Alteration		Mineralization				Assays								
			Rec (%)	RQD (%)	Style + Int	Mode	Sulphides (%)	Min1	Min2	Min3	Sample	Int. (m)	From (m)	To (m)	Cu (%)	Mo (%)	Ag (gpt)	Au (gpt)	S (%)
95	[65.84 - 132.89 m] ANDS - Andesite - fine grained. Dark greenish grey andesite with weak patchy epidote alteration. Very broken and rubbly incompetent core. Occasional 10-20cm zones of fault gouge. Abundant limonite oxidation on the fracture surfaces. Weak calcite veining up to 4mm wide 45-50 deg TCA. Overall trace to 0.5 % pyrite. Calcite amygdules from 44.5-53.64m.										1143525	3.05	90.22	93.27	0.042	<0.001	0.5	0.018	0.55
											1143526	3.04	93.27	96.31	0.011	<0.001	0.1	<0.005	0.25
											1143527	3.05	96.31	99.36	0.01	<0.001	0.2	<0.005	0.18
100											1143528	1.91	99.36	101.27	0.007	<0.001	0.1	<0.005	0.1
											1143529	2.66	101.27	103.93	0.008	<0.001	0.1	<0.005	0.08
105											1143531	1.53	103.93	105.46	0.011	<0.001	0.2	<0.005	0.04
											1143532	2	105.46	107.46	0.022	<0.001	0.3	0.014	1.05
					PP	PA					1143533	2	107.46	109.46	0.012	<0.001	0.2	0.011	0.59
110											1143534	2.1	109.46	111.56	0.006	<0.001	<0.1	<0.005	0.32
											1143535	3.04	111.56	114.6	0.009	<0.001	0.2	<0.005	0.19
115											1143537	3.05	114.6	117.65	0.005	<0.001	<0.1	0.014	0.06
											1143538	3.05	117.65	120.7	0.007	<0.001	0.2	0.036	0.3
120											1143539	6.1	120.7	126.8	0.015	<0.001	0.3	0.135	1.08

Project: Schaft Creek

Drillhole: 2012CF429

Depth (m)	Lithology	Sub Lithology	Geotech		Alteration		Mineralization				Assays								
			Rec (%)	RQD (%)	Style + Int	Mode	Sulphides (%)	Min1	Min2	Min3	Sample	Int. (m)	From (m)	To (m)	Cu (%)	Mo (%)	Ag (gpt)	Au (gpt)	S (%)
125	[65.84 - 132.89 m] ANDS - Andesite - fine grained. Dark greenish grey andesite with weak patchy epidote alteration. Very broken and rubbly incompetent core. Occasional 10-20cm zones of fault gouge. Abundant limonite oxidation on the fracture surfaces. Weak calcite veining up to 4mm wide 45-50 deg TCA. Overall trace to 0.5 % pyrite. Calcite amygdules from 44.5-53.64m.				PP	PA					1143539	6.1	120.7	126.8	0.015	<0.001	0.3	0.135	1.08
											1143540	3.04	126.8	129.84	0.012	<0.001	0.2	0.013	0.94
130											1143541	3.05	129.84	132.89	0.007	<0.001	0.3	0.009	0.06
135																			
140																			
145																			
150																			

Diamond Drill Hole Log

Company: Copper Fox Metals Inc. **Project: Schaft Creek**

Drillhole: 2012CF429B

Collar Details

Collar Azimuth:	90
Collar Dip:	-75
Hole Depth (m):	178.61
UTM East (NAD83):	379500
UTM North (NAD83):	6362222
Elevation (m):	1466
Logged by:	J. Throolin
Logged by:	
Drill Contractor:	Tahltan
Core Size:	HQ3
Start Date:	7/1/2012
End Date:	7/19/2012

Scale = 1:200

Log Generated: 9/25/2012

Depth (m)	Lithology	Sub Lithology	Geotech: Rec (%)	Geotech: RQD (%)	Alteration: Style + Int	Alteration: Mode	Mineralization: Sulphides (%)	Mineralization: Min1	Mineralization: Min2	Mineralization: Min3
0	[0 - 17.07 m] OVER - Overburden. Overburden composed of multiple lithologies.									
17.07	[17.07 - 35.52 m] DACE - Dacite. Pinkish grey to tan, QTZ-PLAG-Biotite-hornblende-phyric dacite with weak patchy sericite alteration. Phenocrysts sizes are 1-2mm. Rare very thin (<1mm) carbonate veins. No visible sulfides. Lower contact is fault bounded with faint mylonitic shearing (55-65 deg TCA). Very broken, rubbly core.				SE	PA				
24.32		[24.32 - 28.93 m] FAUL - Fault Zone - unrecognizable lithology - gouge with crushed zones. Light brown clay gouge matrix with cataclasite clasts up to 3cm.								

Depth scale: 5, 10, 15, 20, 25, 30

Geotech scale: 50, 100

Mineralization scale: 2.5, 5.0, 7.5, 10.0

Assays

Sample	Int. (m)	From (m)	To (m)	Cu (%)	Mo (%)	Ag (gpt)	Au (gpt)	S (%)
1143543	3.05	17.07	20.12	<0.001	<0.001	<0.1	<0.005	<0.02
1143544	3.04	20.12	23.16	<0.001	<0.001	<0.1	<0.005	<0.02
1143545	1.16	23.16	24.32	<0.001	<0.001	<0.1	<0.005	<0.02
1143546	1.89	24.32	26.21	0.011	<0.001	0.2	<0.005	0.19
1143547	2.72	26.21	28.93	0.017	<0.001	0.4	0.007	0.27
1143548	2	28.93	30.93	<0.001	<0.001	<0.1	<0.005	<0.02
1143550	2.07	30.93	33	<0.001	<0.001	0.3	<0.005	<0.02

Project: Schaft Creek

Drillhole: 2012CF429B

Depth (m)	Lithology	Sub Lithology	Geotech		Alteration		Mineralization				Assays								
			Rec (%)	RQD (%)	Style + Int	Mode	Sulphides (%)	Min1	Min2	Min3	Sample	Int. (m)	From (m)	To (m)	Cu (%)	Mo (%)	Ag (gpt)	Au (gpt)	S (%)
35	[17.07 - 35.52 m] DACE - Dacite. Pinkish grey to tan, QTZ-PLAG-Biotite-hornblende-phyric dacite with weak patchy sericite alteration. Phenocrysts sizes are 1-2mm. Rare very thin (<1mm) carbonate veins. No visible sulfides. Lower contact is fault bounded with faint mylonitic shearing (55-65 deg TCA). Very broken, rubbly core.				SE	PA					1143550	2.07	30.93	33	<0.001	<0.001	0.3	<0.005	<0.02
											1143551	2.52	33	35.52	<0.001	<0.001	<0.1	<0.005	<0.02
40	[35.52 - 47.55 m] FAUL - Fault Zone - unrecognizable lithology - gouge with crushed zones. Rubbly, broken core and clay gouge. Abundant grey to brown clay gouge matrix combined with sub-round to angular cataclasite clasts up to 5 cm. Fault is locally annealed by intense carbonate alteration.	[35.52 - 47.55 m] FAUL - Fault Zone - unrecognizable lithology - gouge with crushed zones. Rubbly, broken core and clay gouge. Abundant grey to brown clay gouge matrix combined with sub-round to angular cataclasite clasts up to 5 cm.									1143552	2.88	35.52	38.4	0.012	<0.001	0.2	0.014	<0.02
											1143553	1.66	38.4	40.06	0.009	<0.001	0.1	<0.005	<0.02
											1143554	1.66	40.06	41.72	0.01	<0.001	0.3	0.009	<0.02
											1143555	2.78	41.72	44.5	0.006	<0.001	0.2	0.006	0.06
45											1143556	3.05	44.5	47.55	0.003	<0.001	0.1	<0.005	0.02
50	[47.55 - 50.6 m] LOST - Core lost during drilling. No core recovered during drilling.																		
	[50.6 - 178.61 m] ANDS - Andesite - fine grained. Dark greenish grey andesite with weak pervasive epidote alteration. Very broken and rubbly incompetent core. Anastomosing fractures and calcite veining within some for the more competent core. Frequent 10-20cm zones of fault gouge. Abundant limonite oxidation on the fracture surfaces. Weakly magnetic. Moderate calcite veining up to 4mm wide 45-50 deg TCA. Overall trace to 0.25 % pyrite. Associated with the calcite veining.										1143558	3.04	50.6	53.64	0.006	<0.001	0.3	<0.005	0.04
55					CH	PV					1143559	3.05	53.64	56.69	0.007	<0.001	1.2	<0.005	0.03
											1143560	3.05	56.69	59.74	0.003	<0.001	0.1	0.007	<0.02
60											1143561	3.05	59.74	62.79	0.006	<0.001	0.1	<0.005	0.04

Lithology

[50.6 - 178.61 m] ANDS - Andesite - fine grained. Dark greenish grey andesite with weak pervasive epidote alteration. Very broken and rubbly incompetent core. Anastomosing fractures and calcite veining within some for the more competent core. Frequent 10-20cm zones of fault gouge. Abundant limonite oxidation on the fracture surfaces. Weakly magnetic. Moderate calcite veining up to 4mm wide 45-50 deg TCA. Overall trace to 0.25 % pyrite. Associated with the calcite veining.

Sub Lithology

[62.79 - 68 m] FAUL - Fault Zone - unrecognizable lithology - gouge with crushed zones.

Geotech

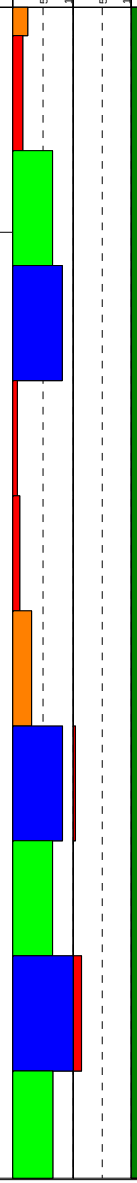

Alteration

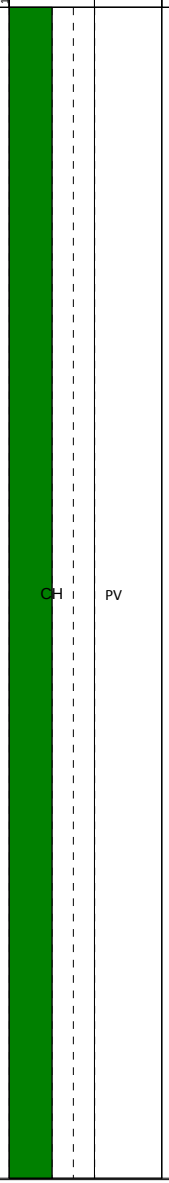

Mineralization

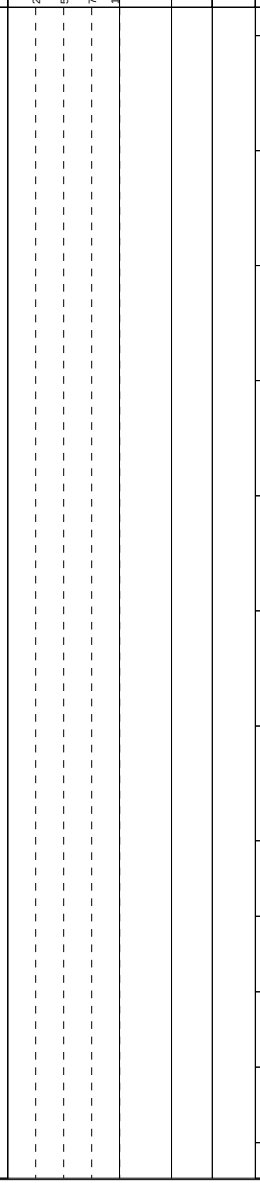

Assays

Depth (m)	Sample	Int. (m)	From (m)	To (m)	Cu (%)	Mo (%)	Ag (gpt)	Au (gpt)	S (%)
65	1143561	3.05	59.74	62.79	0.006	<0.001	0.1	<0.005	0.04
	1143562	3.05	62.79	65.84	0.003	<0.001	0.1	<0.005	0.06
	1143563	3.04	65.84	68.88	0.006	<0.001	0.1	<0.005	0.07
70	1143564	3.05	68.88	71.93	0.006	<0.001	0.1	<0.005	0.04
	1143566	3.05	71.93	74.98	0.01	0.001	0.2	0.005	0.07
75	1143567	3.05	74.98	78.03	0.009	<0.001	0.1	0.005	0.1
	1143568	3.05	78.03	81.08	0.007	<0.001	0.1	<0.005	0.05
80	1143569	3.04	81.08	84.12	0.01	<0.001	<0.1	<0.005	0.08
	1143570	2	84.12	86.12	0.011	<0.001	0.2	<0.005	0.07
85	1143572	2	86.12	88.12	0.009	<0.001	0.1	<0.005	0.08
	1143573	2	88.12	90.12	0.009	<0.001	0.1	<0.005	0.1
90	1143574	2	90.12	92.12	0.009	<0.001	0.2	<0.005	0.07
	1143575	2	92.12	94.12	0.008	<0.001	0.1	<0.005	0.1

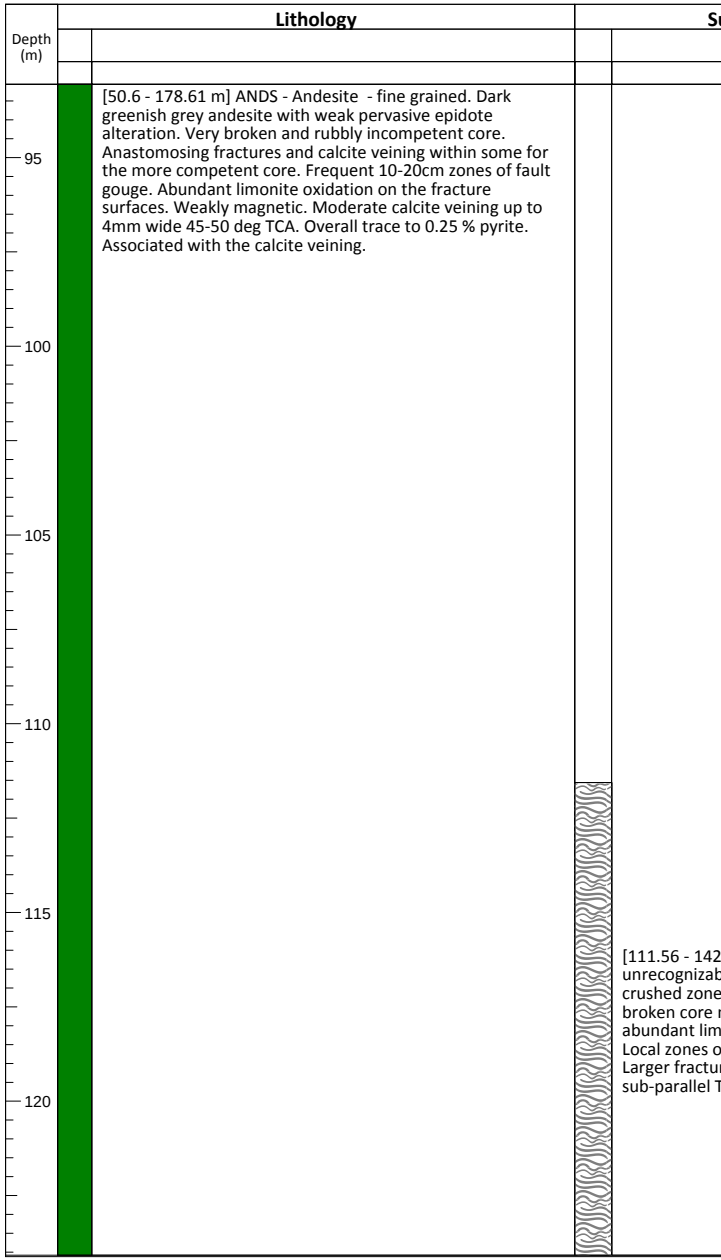

Depth (m)	Lithology	Sub Lithology	Geotech: Rec (%)	Geotech: RQD (%)	Alteration: Style + Int	Alteration: Mode	Mineralization: Sulphides (%)	Mineralization: Min1	Mineralization: Min2	Mineralization: Min3
95	[50.6 - 178.61 m] ANDS - Andesite - fine grained. Dark greenish grey andesite with weak pervasive epidote alteration. Very broken and rubbly incompetent core. Anastomosing fractures and calcite veining within some for the more competent core. Frequent 10-20cm zones of fault gouge. Abundant limonite oxidation on the fracture surfaces. Weakly magnetic. Moderate calcite veining up to 4mm wide 45-50 deg TCA. Overall trace to 0.25 % pyrite. Associated with the calcite veining.				CH	PV		MO	PY	
100										
105										
110										
115		[111.56 - 142.04 m] FAUL - Fault Zone - unrecognizable lithology - gouge with crushed zones. Fault zone with rubbly, broken core mixed with clay gouge and abundant limonite oxidation on fractures. Local zones of annealed shear textures. Larger fractures occur at low angles sub-parallel TCA.								
120										

Assays

Sample	Int. (m)	From (m)	To (m)	Cu (%)	Mo (%)	Ag (gpt)	Au (gpt)	S (%)
1143575	2	92.12	94.12	0.008	<0.001	0.1	<0.005	0.1
1143576	2	94.12	96.12	0.01	<0.001	0.1	0.007	0.1
1143578	2	96.12	98.12	0.014	<0.001	0.2	0.014	0.26
1143579	2	98.12	100.12	0.046	<0.001	1.3	0.023	0.57
1143580	2	100.12	102.12	0.039	<0.001	0.4	0.013	1.5
1143581	2	102.12	104.12	0.019	<0.001	0.2	<0.005	1.01
1143582	2	104.12	106.12	0.018	<0.001	0.4	<0.005	0.96
1143583	2	106.12	108.12	0.013	<0.001	0.1	<0.005	0.41
1143585	1.44	108.12	109.56	0.03	<0.001	0.3	0.009	2.38
1143586	2	109.56	111.56	0.019	<0.001	0.2	<0.005	1.07
1143587	2	111.56	113.56	0.014	<0.001	0.2	0.01	0.27
1143588	2	113.56	115.56	0.014	<0.001	0.3	0.018	0.59
1143589	2	115.56	117.56	0.019	<0.001	0.4	0.013	0.67
1143590	3.14	117.56	120.7	0.014	<0.001	0.4	0.011	0.7
1143591	2	120.7	122.7	0.01	<0.001	0.2	0.014	0.59
1143593	2	122.7	124.7	0.01	<0.001	0.2	0.059	0.27

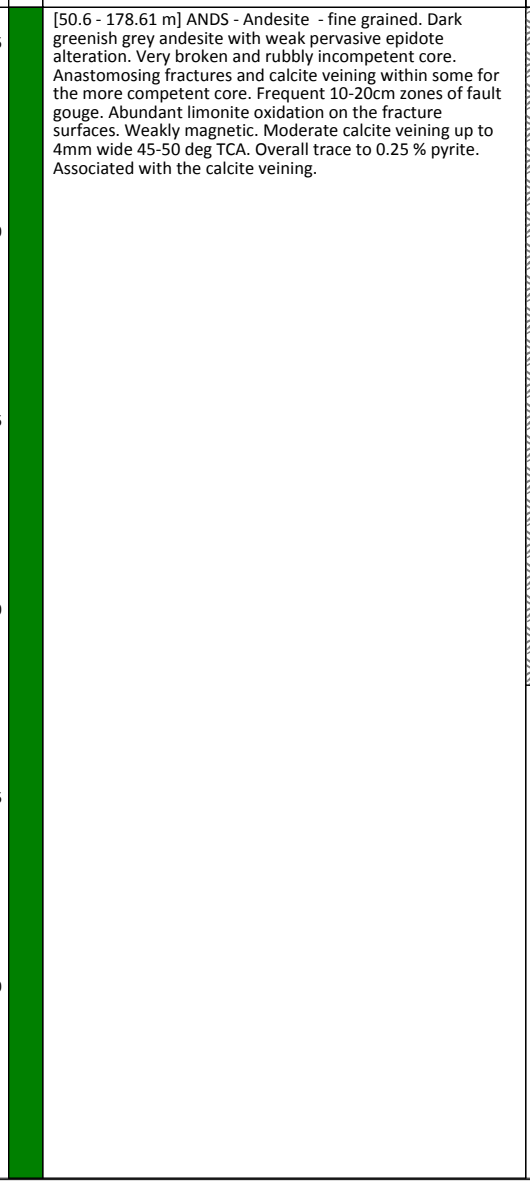

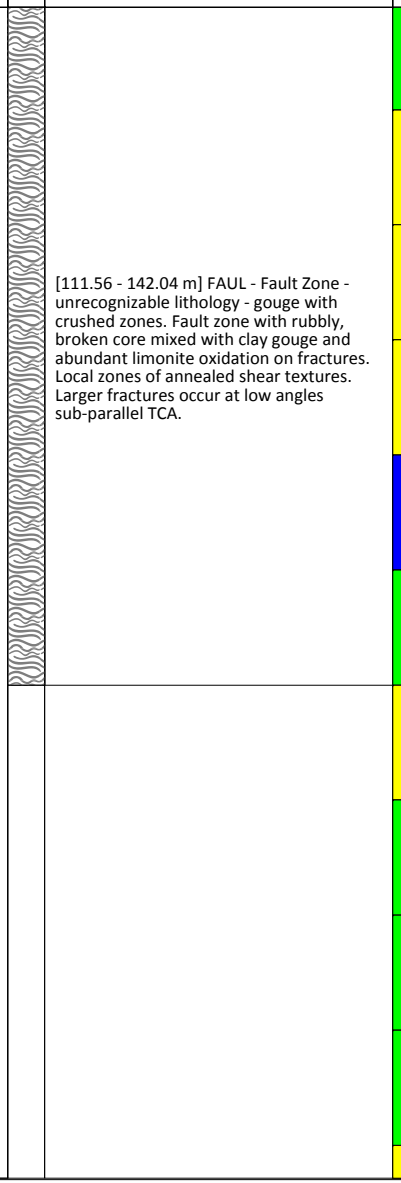

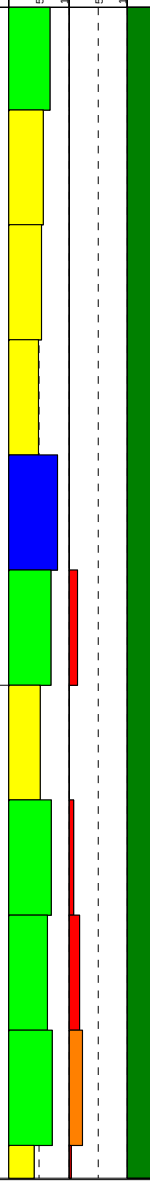

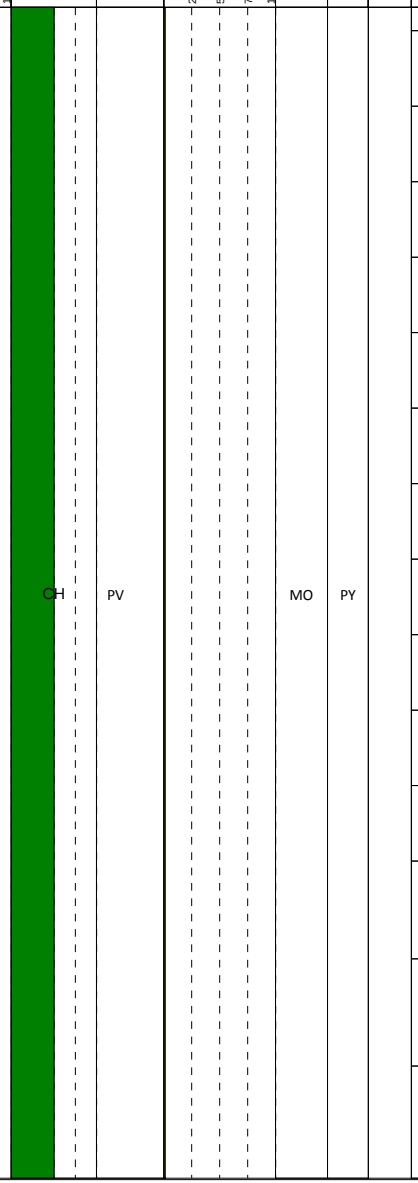

Depth (m)	Sample	Int. (m)	From (m)	To (m)	Cu (%)	Mo (%)	Ag (gpt)	Au (gpt)	S (%)
125	1143593	2	122.7	124.7	0.01	<0.001	0.2	0.059	0.27
	1143594	2	124.7	126.7	0.01	<0.001	0.1	0.013	0.69
	1143595	2	126.7	128.7	0.013	<0.001	0.3	0.015	0.55
130	1143596	2	128.7	130.7	0.008	<0.001	0.4	0.023	0.28
	1143597	2	130.7	132.7	0.007	<0.001	0.3	0.009	0.21
	1143598	2	132.7	134.7	0.007	<0.001	0.1	0.008	0.28
135	1143599	2	134.7	136.7	0.024	<0.001	0.3	0.011	0.99
	1143601	2	136.7	138.7	0.009	<0.001	0.4	<0.005	0.41
140	1143602	2	138.7	140.7	0.013	<0.001	0.3	0.012	0.85
	1143603	2	140.7	142.7	0.015	0.001	16.9	0.014	0.47
	1143604	2	142.7	144.7	0.018	<0.001	0.3	0.149	0.95
145	1143605	2	144.7	146.7	0.014	<0.001	0.6	0.027	1.09
	1143607	2.59	146.7	149.29	0.013	<0.001	0.2	0.022	0.88
150	1143608	2.84	149.29	152.13	0.017	<0.001	0.2	0.048	1.09
	1143609	3.01	152.13	155.14	0.017	<0.001	0.2	0.027	0.64

Project: Schaft Creek Drillhole: 2012CF429B

Depth (m)	Lithology	Sub Lithology	Geotech: Rec (%)	Geotech: RQD (%)	Alteration: Style + Int	Alteration: Mode	Mineralization: Sulphides (%)	Mineralization: Min1	Mineralization: Min2	Mineralization: Min3
160	[50.6 - 178.61 m] ANDS - Andesite - fine grained. Dark greenish grey andesite with weak pervasive epidote alteration. Very broken and rubbly incompetent core. Anastomosing fractures and calcite veining within some for the more competent core. Frequent 10-20cm zones of fault gouge. Abundant limonite oxidation on the fracture surfaces. Weakly magnetic. Moderate calcite veining up to 4mm wide 45-50 deg TCA. Overall trace to 0.25 % pyrite. Associated with the calcite veining.				CH	PV		MO	PY	
165										
170		[169.47 - 175.56 m] BSDI - Fine-grained mafic dike. Dark green grey amygdaloidal and weakly to moderately PLAG-phyric andesitic dike. Plagioclase has been saussuritized.								
175										
180										
185										

Geotech scale: 50, 100; RQD scale: 50, 100; Sulphides scale: 2.5, 5.0, 7.5, 10.0

Assays

Sample	Int. (m)	From (m)	To (m)	Cu (%)	Mo (%)	Ag (gpt)	Au (gpt)	S (%)
1143609	3.01	152.13	155.14	0.017	<0.001	0.2	0.027	0.64
1143610	3.96	155.14	159.1	0.016	<0.001	0.2	0.021	0.76
1143611	3.03	159.1	162.13	0.045	<0.001	0.6	0.031	0.52
1143613	2.48	162.13	164.61	0.015	<0.001	0.3	0.038	0.59
1143614	2.42	164.61	167.03	0.018	<0.001	0.2	0.033	0.66
1143615	4.07	167.03	171.1	0.011	<0.001	0.2	0.03	0.47
1143616	7.51	171.1	178.61	0.006	<0.001	4.8	0.005	0.14

Diamond Drill Hole Log

Company: Copper Fox Metals Inc. **Project: Schaft Creek**

Drillhole: 2012CF430

Collar Details

Collar Azimuth:	265
Collar Dip:	-78
Hole Depth (m):	171.3
UTM East (NAD83):	378440
UTM North (NAD83):	6362947
Elevation (m):	1174
Logged by:	A. Lantau
Logged by:	
Drill Contractor:	Tahltan
Core Size:	HQ
Start Date:	7/25/2012
End Date:	

Scale = 1:200

Log Generated: 9/25/2012

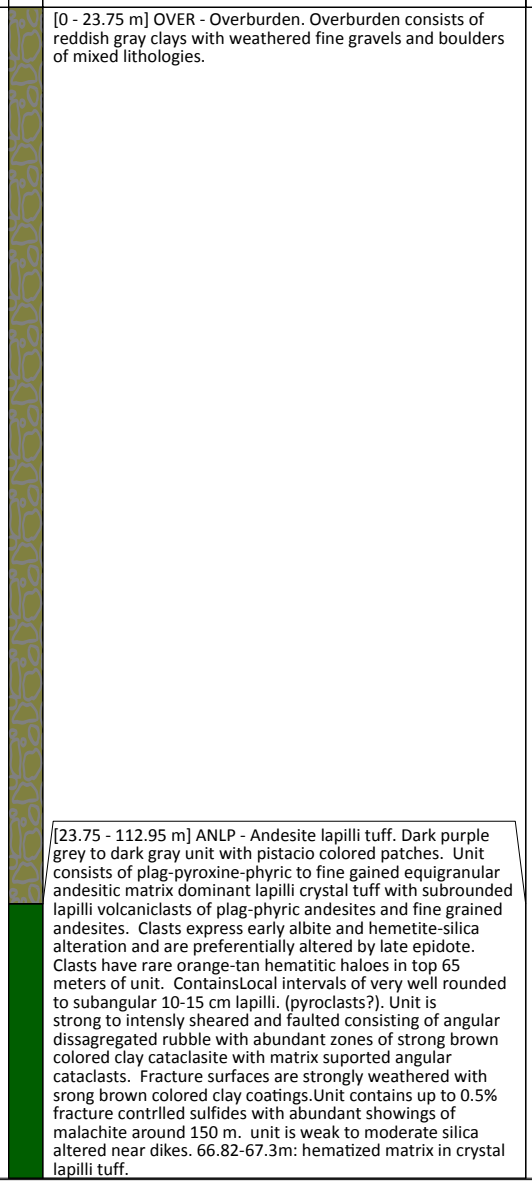

[0 - 23.75 m] OVER - Overburden. Overburden consists of reddish gray clays with weathered fine gravels and boulders of mixed lithologies.

[23.75 - 112.95 m] ANLP - Andesite lapilli tuff. Dark purple grey to dark gray unit with pistacio colored patches. Unit consists of plag-pyroxine-phyric to fine gained equigranular andesitic matrix dominant lapilli crystal tuff with subrounded lapilli volcaniclasts of plag-phyric andesites and fine grained andesites. Clasts express early albite and hemetite-silica alteration and are preferentially altered by late epidote. Clasts have rare orange-tan hematitic haloes in top 65 meters of unit. ContainsLocal intervals of very well rounded to subangular 10-15 cm lapilli. (pyroclasts?). Unit is strong to intensly sheared and faulted consisting of angular dissagregated rubble with abundant zones of strong brown colored clay cataclasite with matrix suported angular cataclasts. Fracture surfaces are strongly weathered with srong brown colored clay coatings.Unit contains up to 0.5% fracture contrlled sulfides with abundant showings of malachite around 150 m. unit is weak to moderate silica altered near dikes. 66.82-67.3m: hematized matrix in crystal lapilli tuff.

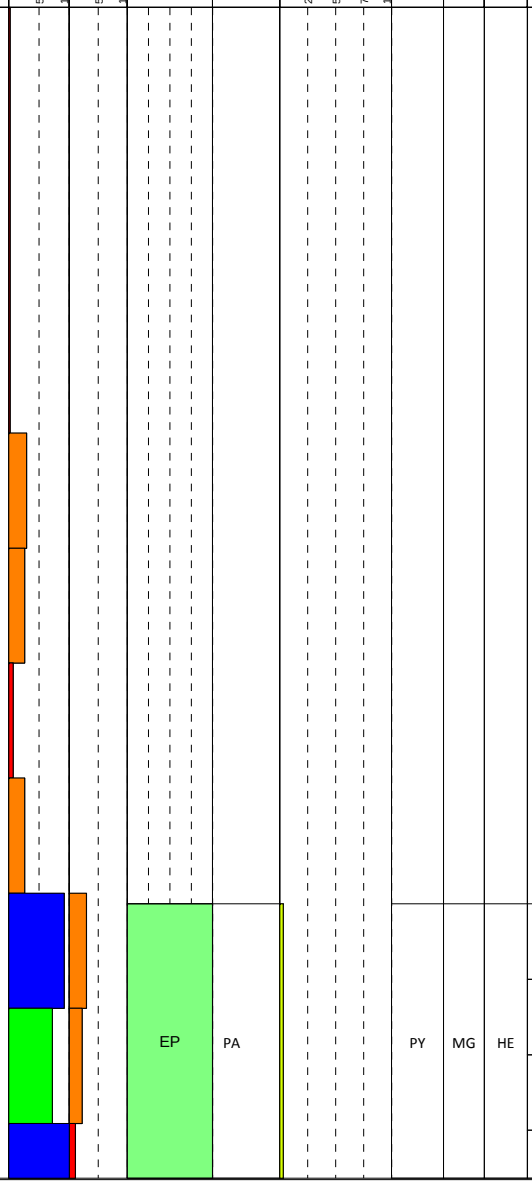

Depth (m)	Lithology	Sub Lithology	Geotech		Alteration		Mineralization				Assays								
			Rec (%)	RQD (%)	Style + Int	Mode	Sulphides (%)	Min1	Min2	Min3	Sample	Int. (m)	From (m)	To (m)	Cu (%)	Mo (%)	Ag (gpt)	Au (gpt)	S (%)
25								PY	MG	HE	1579118	2	23.75	25.75	0.007	<0.001	0.2	0.005	0.03
											1579119	2	25.75	27.75	0.005	<0.001	<0.1	<0.005	0.02
											1579120	2	27.75	29.75	<0.001	<0.001	<0.1	<0.005	<0.02
30											1579121	2	29.75	31.75	0.011	<0.001	0.1	<0.005	<0.02

Project: Schaft Creek

Drillhole: 2012CF430

Lithology

[23.75 - 112.95 m] ANLP - Andesite lapilli tuff. Dark purple grey to dark gray unit with pistacio colored patches. Unit consists of plag-pyroxine-phyric to fine gained equigranular andesitic matrix dominant lapilli crystal tuff with subrounded lapilli volcaniclasts of plag-phyric andesites and fine grained andesites. Clasts express early albite and hemetite-silica alteration and are preferentially altered by late epidote. Clasts have rare orange-tan hematitic haloes in top 65 meters of unit. ContainsLocal intervals of very well rounded to subangular 10-15 cm lapilli. (pyroclasts?). Unit is strong to intensly sheared and faulted consisting of angular dissagregated rubble with abundant zones of strong brown colored clay cataclasite with matrix suported angular cataclasts. Fracture surfaces are strongly weathered with srong brown colored clay coatings.Unit contains up to 0.5% fracture contrlled sulfides with abundant showings of malachite around 150 m. unit is weak to moderate silica altered near dikes. 66.82-67.3m: hematized matrix in crystal lapilli tuff.

Sub Lithology

[46.39 - 47.46 m] BSDI - Fine-grained mafic dike. Very fine grained calc-plag-glomorophyric dike or sill. Appears layered with plag. xtals. alligning 35 deg. tca. Contact at 35 deg. tca.

Alteration

Style + Int: EP

Mode: PA

Mineralization

Min1: PY

Min2: MG

Min3: HE

Depth (m)	Assays								
	Sample	Int. (m)	From (m)	To (m)	Cu (%)	Mo (%)	Ag (gpt)	Au (gpt)	S (%)
35	1579121	2	29.75	31.75	0.011	<0.001	0.1	<0.005	<0.02
	1579122	2	31.75	33.75	0.028	<0.001	0.3	0.007	<0.02
	1579123	2	33.75	35.75	0.005	<0.001	<0.1	<0.005	<0.02
	1579124	2	35.75	37.75	0.031	<0.001	0.3	<0.005	<0.02
40	1579126	2	37.75	39.75	0.045	<0.001	0.5	0.021	0.04
	1579127	2	39.75	41.75	0.047	<0.001	0.3	<0.005	0.04
	1579128	3	41.75	44.75	0.004	<0.001	<0.1	<0.005	<0.02
45	1579129	1.64	44.75	46.39	0.005	<0.001	0.2	<0.005	<0.02
	1579130	1.07	46.39	47.46	0.005	<0.001	<0.1	<0.005	0.03
	1579132	2.04	47.46	49.5	0.006	<0.001	<0.1	<0.005	0.21
50	1579133	2	49.5	51.5	0.024	<0.001	0.2	<0.005	0.04
	1579134	2	51.5	53.5	0.01	<0.001	0.2	<0.005	0.11
	1579135	2	53.5	55.5	0.015	<0.001	0.2	0.021	0.26
55	1579136	2	55.5	57.5	0.007	<0.001	0.1	0.027	0.29
	1579138	2	57.5	59.5	0.003	<0.001	<0.1	0.012	0.78
60	1579139	2	59.5	61.5	0.004	<0.001	<0.1	0.012	0.77
	1579140	2	61.5	63.5	0.003	<0.001	<0.1	<0.005	0.1

Lithology

[23.75 - 112.95 m] ANLP - Andesite lapilli tuff. Dark purple grey to dark gray unit with pistacio colored patches. Unit consists of plag-pyroxine-phyric to fine gained equigranular andesitic matrix dominant lapilli crystal tuff with subrounded lapilli volcaniclasts of plag-phyric andesites and fine grained andesites. Clasts express early albite and hemetite-silica alteration and are preferentially altered by late epidote. Clasts have rare orange-tan hematitic haloes in top 65 meters of unit. ContainsLocal intervals of very well rounded to subangular 10-15 cm lapilli. (pyroclasts?). Unit is strong to intensly sheared and faulted consisting of angular dissagregated rubble with abundant zones of strong brown colored clay cataclasite with matrix suported angular cataclasts. Fracture surfaces are strongly weathered with srong brown colored clay coatings.Unit contains up to 0.5% fracture contrlled sulfides with abundant showings of malachite around 150 m. unit is weak to moderate silica altered near dikes. 66.82-67.3m: hematized matrix in crystal lapilli tuff.

Sub Lithology

[64.15 - 64.85 m] BSDI - Fine-grained mafic dike. Fine grained plag-phyric mafic dike. barren.hanging wall contact at 40 deg. tca.

Alteration

EP PA

Mineralization

PY MG HE

Assays

Depth (m)	Sample	Int. (m)	From (m)	To (m)	Cu (%)	Mo (%)	Ag (gpt)	Au (gpt)	S (%)
	1579140	2	61.5	63.5	0.003	<0.001	<0.1	<0.005	0.1
	1579141	0.65	63.5	64.15	0.008	<0.001	<0.1	<0.005	<0.02
	1579142	0.65	64.15	64.8	0.004	<0.001	<0.1	<0.005	0.06
65	1579143	2	64.8	66.8	0.013	<0.001	0.1	0.01	1.11
	1579145	2	66.8	68.8	0.004	<0.001	<0.1	<0.005	0.06
70	1579146	2	68.8	70.8	0.002	<0.001	<0.1	<0.005	0.42
	1579147	2	70.8	72.8	0.003	<0.001	0.1	<0.005	<0.02
	1579148	2	72.8	74.8	0.003	<0.001	<0.1	<0.005	<0.02
75	1579149	2	74.8	76.8	0.052	<0.001	0.4	0.016	0.03
	1579150	2	76.8	78.8	0.003	<0.001	<0.1	<0.005	0.57
80	1579151	2	78.8	80.8	0.003	<0.001	<0.1	<0.005	0.08
	1579153	2	80.8	82.8	0.003	<0.001	<0.1	<0.005	0.22
	1579154	2	82.8	84.8	0.002	<0.001	<0.1	<0.005	0.1
85	1579155	2	84.8	86.8	0.005	<0.001	<0.1	<0.005	<0.02
	1579156	2	86.8	88.8	0.008	<0.001	<0.1	<0.005	0.06
90	1579157	2	88.8	90.8	0.006	<0.001	0.2	<0.005	<0.02
	1579158	2	90.8	92.8	0.004	<0.001	<0.1	<0.005	0.04
	1579159	2	92.8	94.8	0.005	<0.001	<0.1	<0.005	<0.02

Project: Schaft Creek

Drillhole: 2012CF430

Lithology

[23.75 - 112.95 m] ANLP - Andesite lapilli tuff. Dark purple grey to dark gray unit with pistacio colored patches. Unit consists of plag-pyroxine-phyric to fine gained equigranular andesitic matrix dominant lapilli crystal tuff with subrounded lapilli volcaniclasts of plag-phyric andesites and fine grained andesites. Clasts express early albite and hemetite-silica alteration and are preferentially altered by late epidote. Clasts have rare orange-tan hematitic haloes in top 65 meters of unit. ContainsLocal intervals of very well rounded to subangular 10-15 cm lapilli. (pyroclasts?). Unit is strong to intensly sheared and faulted consisting of angular dissagregated rubble with abundant zones of strong brown colored clay cataclasite with matrix suported angular cataclasts. Fracture surfaces are strongly weathered with srong brown colored clay coatings.Unit contains up to 0.5% fracture contrlled sulfides with abundant showings of malachite around 150 m. unit is weak to moderate silica altered near dikes. 66.82-67.3m: hematized matrix in crystal lapilli tuff.

[112.95 - 171.3 m] ANLP - Andesite lapilli tuff. Blue green gray pyroxine-plag phyric fragmental andesite lapilli tuff. Unit consists of fine grained plag-pyroxine microphyritic matrix with 10-20% 2-3mm euhedral pyroxine xtals and 3-5% anhedral to subhedral 2-3mm plag. phenocrysts. Volcaniclasts and,or lapilli consists of similar composition with more fine grained matrix and rare lapilli with 4-6mm anhedral plag. phenocrysts. Lapilli are sub-well rounded ranging from 1-5cm diameter.Unit is crosscute by an early generation of carbonate veins altered and partly replaced by epidote. Cpy associated with generation of epidotized carbonate veins. Late veining includes tension gash and fracture opening calcite.Upper 25m of unit contains 0.2% fracture fill copper sulfides including chalcopyrite, sub-metalic to resinous chalcocite, earthy cuprite and malachite. Unit also includes abundant fracture fill hematite, limonite and siderite. 139.95-140.00m: 2cm wide vein of epidote inside shear with semi-massive chalcopyrite, red earthy cuprite, plebby sub-metalic chalcocite, and late open space filling of malachite. Cuprite showings in other parts of shear zone. Test for Cu using HCl and steel nail. (not hematite-limonite).

Sub Lithology

[93.57 - 96.2 m] BSDI - Fine-grained mafic dike. Olive grey green pyroxine phyric dike. Weak siderite veining. Crushed by fault. Margins of dike are lost in rubble and gouge. Hanging wall is strongly hematized with intense siderite and limonite anastimosing veining. (visible in fault breccia).

[101.65 - 112.95 m] BSDI - Fine-grained mafic dike. Dark gray to black Plag-glomerophyric mafic dike. Contains local amigdules and banded schlieren. at 40 deg. tca.Moderate to strong carbonate and epidote altered. Barren. Base of dike is weakly magnetic.

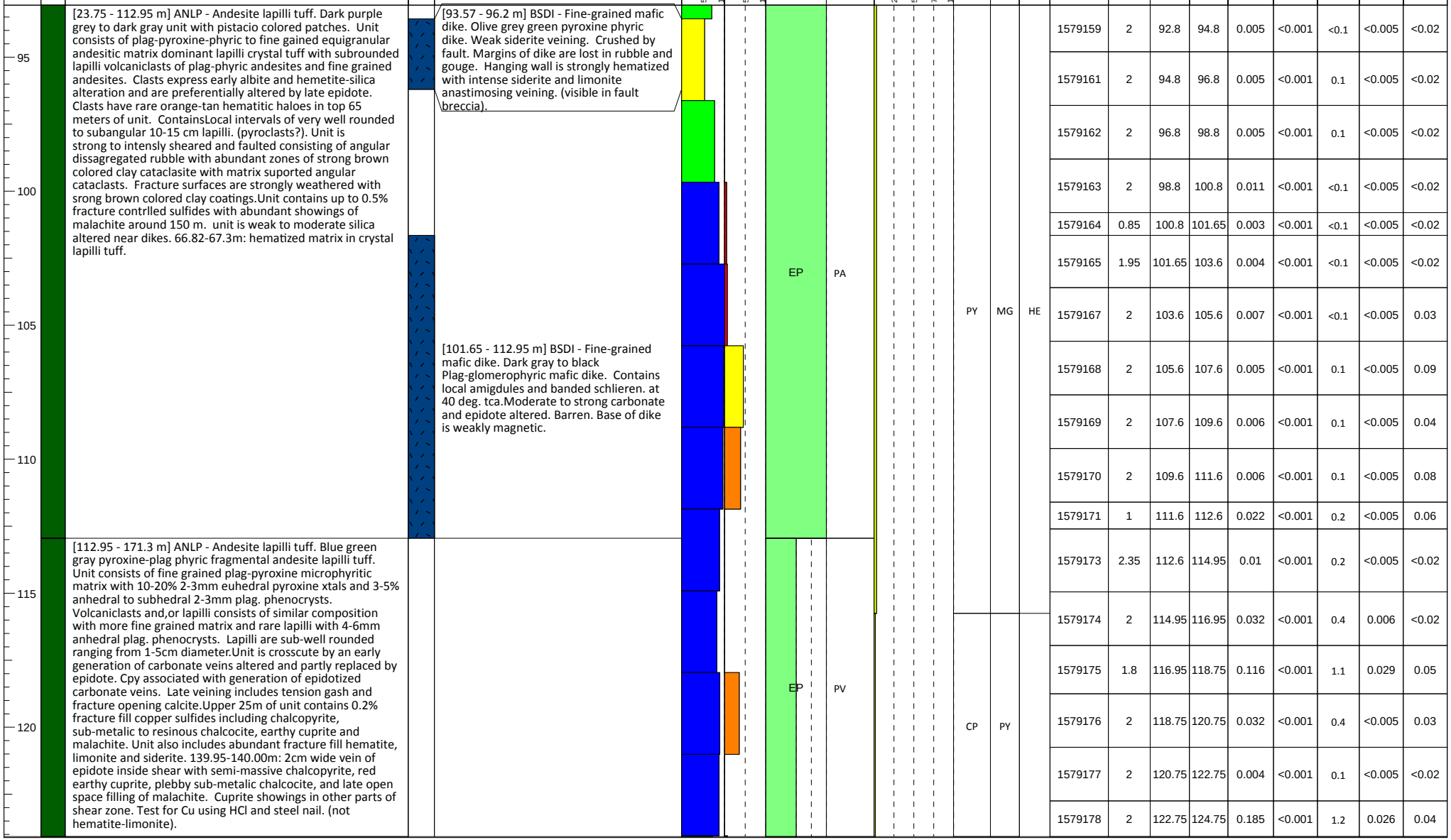

Assays

Sample	Int. (m)	From (m)	To (m)	Cu (%)	Mo (%)	Ag (gpt)	Au (gpt)	S (%)
1579159	2	92.8	94.8	0.005	<0.001	<0.1	<0.005	<0.02
1579161	2	94.8	96.8	0.005	<0.001	0.1	<0.005	<0.02
1579162	2	96.8	98.8	0.005	<0.001	0.1	<0.005	<0.02
1579163	2	98.8	100.8	0.011	<0.001	<0.1	<0.005	<0.02
1579164	0.85	100.8	101.65	0.003	<0.001	<0.1	<0.005	<0.02
1579165	1.95	101.65	103.6	0.004	<0.001	<0.1	<0.005	<0.02
1579167	2	103.6	105.6	0.007	<0.001	<0.1	<0.005	0.03
1579168	2	105.6	107.6	0.005	<0.001	0.1	<0.005	0.09
1579169	2	107.6	109.6	0.006	<0.001	0.1	<0.005	0.04
1579170	2	109.6	111.6	0.006	<0.001	0.1	<0.005	0.08
1579171	1	111.6	112.6	0.022	<0.001	0.2	<0.005	0.06
1579173	2.35	112.6	114.95	0.01	<0.001	0.2	<0.005	<0.02
1579174	2	114.95	116.95	0.032	<0.001	0.4	0.006	<0.02
1579175	1.8	116.95	118.75	0.116	<0.001	1.1	0.029	0.05
1579176	2	118.75	120.75	0.032	<0.001	0.4	<0.005	0.03
1579177	2	120.75	122.75	0.004	<0.001	0.1	<0.005	<0.02
1579178	2	122.75	124.75	0.185	<0.001	1.2	0.026	0.04

Depth (m)	Lithology	Sub Lithology	Geotech		Alteration		Mineralization				Assays								
			Rec (%)	RQD (%)	Style + Int	Mode	Sulphides (%)	Min1	Min2	Min3	Sample	Int. (m)	From (m)	To (m)	Cu (%)	Mo (%)	Ag (gpt)	Au (gpt)	S (%)
125	[112.95 - 171.3 m] ANLP - Andesite lapilli tuff. Blue green gray pyroxine-plag phyric fragmental andesite lapilli tuff. Unit consists of fine grained plag-pyroxine microphyritic matrix with 10-20% 2-3mm euhedral pyroxine xtals and 3-5% anhedral to subhedral 2-3mm plag. phenocrysts. Volcaniclasts and,or lapilli consists of similar composition with more fine grained matrix and rare lapilli with 4-6mm anhedral plag. phenocrysts. Lapilli are sub-well rounded ranging from 1-5cm diameter.Unit is crosscute by an early generation of carbonate veins altered and partly replaced by epidote. Cpy associated with generation of epidotized carbonate veins. Late veining includes tension gash and fracture opening calcite.Upper 25m of unit contains 0.2% fracture fill copper sulfides including chalcopyrite, sub-metalic to resinous chalcocite, earthy cuprite and malachite. Unit also includes abundant fracture fill hematite, limonite and siderite. 139.95-140.00m: 2cm wide vein of epidote inside shear with semi-massive chalcopyrite, red earthy cuprite, plebby sub-metalic chalcocite, and late open space filling of malachite. Cuprite showings in other parts of shear zone. Test for Cu using HCl and steel nail. (not hematite-limonite).		50 100	50 100	EP	PV	2.5 5.0 7.5 10.0	CP	PY		1579178	2	122.75	124.75	0.185	<0.001	1.2	0.026	0.04
											1579180	2	124.75	126.75	0.05	<0.001	0.4	0.007	<0.02
											1579181	2	126.75	128.75	0.149	<0.001	1.2	0.007	0.1
130											1579182	2	128.75	130.75	0.155	<0.001	1.5	0.007	0.07
											1579183	1.4	130.75	132.15	0.158	<0.001	414	0.027	<0.02
											1579184	3.7	132.15	135.85	0.034	<0.001	0.4	0.006	<0.02
135											1579185	2.15	135.85	138	0.031	<0.001	1.6	<0.005	0.05
											1579186	2	138	140	0.177	<0.001	1.3	<0.005	0.11
140											1579188	2	140	142	0.036	<0.001	0.4	<0.005	<0.02
											1579189	2	142	144	0.002	<0.001	<0.1	<0.005	<0.02
145											1579190	2	144	146	<0.001	<0.001	0.2	<0.005	<0.02
											1579191	2	146	148	0.003	<0.001	0.1	<0.005	<0.02
											1579192	2	148	150	<0.001	<0.001	0.1	<0.005	<0.02
150											1579193	2	150	152	0.017	<0.001	0.1	<0.005	<0.02
											1579194	2	152	154	0.005	<0.001	0.1	<0.005	<0.02
											1579196	2	154	156	0.014	<0.001	0.2	<0.005	<0.02

Project: Schaft Creek

Drillhole: 2012CF430

Depth (m)	Lithology	Sub Lithology	Geotech		Alteration		Mineralization				Assays								
			Rec (%)	RQD (%)	Style + Int	Mode	Sulphides (%)	Min1	Min2	Min3	Sample	Int. (m)	From (m)	To (m)	Cu (%)	Mo (%)	Ag (gpt)	Au (gpt)	S (%)
			50 100	50 100			2.5 5.0 7.5 10.0												
160	[112.95 - 171.3 m] ANLP - Andesite lapilli tuff. Blue green gray pyroxine-plag phyric fragmental andesite lapilli tuff. Unit consists of fine grained plag-pyroxine microphyritic matrix with 10-20% 2-3mm euhedral pyroxine xtals and 3-5% anhedral to subhedral 2-3mm plag. phenocrysts. Volcaniclasts and,or lapilli consists of similar composition with more fine grained matrix and rare lapilli with 4-6mm anhedral plag. phenocrysts. Lapilli are sub-well rounded ranging from 1-5cm diameter.Unit is crosscute by an early generation of carbonate veins altered and partly replaced by epidote. Cpy associated with generation of epidotized carbonate veins. Late veining includes tension gash and fracture opening calcite.Upper 25m of unit contains 0.2% fracture fill copper sulfides including chalcopyrite, sub-metalic to resinous chalcocite, earthy cuprite and malachite. Unit also includes abundant fracture fill hematite, limonite and siderite. 139.95-140.00m: 2cm wide vein of epidote inside shear with semi-massive chalcopyrite, red earthy cuprite, plebby sub-metalic chalcocite, and late open space filling of malachite. Cuprite showings in other parts of shear zone. Test for Cu using HCl and steel nail. (not hematite-limonite).				EP	PV		CP	PY		1579196	2	154	156	0.014	<0.001	0.2	<0.005	<0.02
											1579197	2	156	158	0.013	<0.001	0.1	<0.005	<0.02
											1579198	2	158	160	0.014	<0.001	0.3	<0.005	0.05
											1579199	2	160	162	0.006	<0.001	0.1	<0.005	<0.02
											1579200	2	162	164	0.002	<0.001	<0.1	<0.005	<0.02
165											1579252	2	164	166	0.005	<0.001	0.3	<0.005	<0.02
											1579253	3.77	166	169.77	0.003	<0.001	0.3	<0.005	<0.02
170											1579254	1.53	169.77	171.3	0.002	<0.001	0.1	<0.005	<0.02
175																			
180																			
185																			

Drill Core Samples - Assays (Acme Labs 7TD + Au-G6-50 + Ag-1EX)

HOLE ID	SAMPLE ID	SAMPLE FROM	SAMPLE TO	INTERVAL (m)	Cu 7TD (%)	Mo 7TD (%)	Au G6-50 (gpt)	Ag 1EX (gpt)
2012CF426	1055952	7.92	9.92	2.00	0.041	0.001	0.003	0.3
2012CF426	1055953	9.92	11.92	2.00	0.027	0.001	0.003	0.2
2012CF426	1055954	11.92	13.92	2.00	0.018	0.001	0.008	0.2
2012CF426	1055955	13.92	15.92	2.00	0.023	0.001	0.003	0.3
2012CF426	1055956	15.92	17.92	2.00	0.009	0.001	0.003	0.1
2012CF426	1055958	17.92	19.92	2.00	0.003	0.001	0.003	0.05
2012CF426	1055959	19.92	21.92	2.00	0.002	0.001	0.003	0.05
2012CF426	1055960	21.92	23.92	2.00	0.035	0.001	0.003	0.4
2012CF426	1055961	23.92	26.35	2.43	0.002	0.001	0.003	0.05
2012CF426	1055962	26.35	28.35	2.00	0.002	0.001	0.003	0.05
2012CF426	1055963	28.35	30.35	2.00	0.002	0.001	0.003	0.05
2012CF426	1055965	30.35	32.1	1.75	0.008	0.001	0.011	0.2
2012CF426	1055966	32.1	34.1	2.00	0.014	0.001	0.003	0.1
2012CF426	1055967	34.1	36.1	2.00	0.007	0.001	0.003	0.05
2012CF426	1055968	36.1	38.1	2.00	0.021	0.001	0.003	0.2
2012CF426	1055969	38.1	40.1	2.00	0.006	0.001	0.003	0.1
2012CF426	1055970	40.1	42.1	2.00	0.047	0.001	0.003	0.4
2012CF426	1055971	42.1	44.1	2.00	0.068	0.001	0.019	0.5
2012CF426	1055973	44.1	46.55	2.45	0.074	0.001	0.026	0.5
2012CF426	1055974	46.55	48.55	2.00	0.125	0.001	0.032	0.9
2012CF426	1055975	48.55	50.55	2.00	0.042	0.001	0.006	0.3
2012CF426	1055976	50.55	52.55	2.00	0.434	0.001	0.02	1.7
2012CF426	1055977	52.55	54.55	2.00	0.008	0.001	0.003	0.1
2012CF426	1055978	54.55	56.55	2.00	0.008	0.001	0.003	0.05
2012CF426	1055979	56.55	58.55	2.00	0.079	0.001	0.006	0.7
2012CF426	1055981	58.55	60.55	2.00	0.005	0.001	0.003	0.05
2012CF426	1055982	60.55	62.55	2.00	0.061	0.001	0.007	0.5
2012CF426	1055983	62.55	64.55	2.00	0.032	0.001	0.005	0.2
2012CF426	1055984	64.55	66.55	2.00	0.081	0.001	0.009	0.5
2012CF426	1055985	66.55	68.55	2.00	0.053	0.001	0.006	0.4
2012CF426	1055987	68.55	70.55	2.00	0.011	0.001	0.003	0.1
2012CF426	1055988	70.55	72.55	2.00	0.011	0.001	0.021	0.2
2012CF426	1055989	72.55	74.55	2.00	0.097	0.001	0.015	0.8
2012CF426	1055990	74.55	76.55	2.00	0.024	0.001	0.005	0.4
2012CF426	1055991	76.55	78.55	2.00	0.702	0.001	0.103	5.6
2012CF426	1055993	78.55	80.55	2.00	0.57	0.001	0.044	2.8
2012CF426	1055994	80.55	82.55	2.00	0.198	0.001	0.037	1.5

Drill Core Samples - Assays (Acme Labs 7TD + Au-G6-50 + Ag-1EX)

HOLE ID	SAMPLE ID	SAMPLE FROM	SAMPLE TO	INTERVAL (m)	Cu 7TD (%)	Mo 7TD (%)	Au G6-50 (gpt)	Ag 1EX (gpt)
2012CF426	1055995	82.55	84.55	2.00	0.425	0.001	0.055	3.5
2012CF426	1055996	84.55	86.55	2.00	0.083	0.001	0.016	0.9
2012CF426	1055997	86.55	88.55	2.00	0.11	0.001	0.048	1.1
2012CF426	1055998	88.55	89.77	1.22	0.12	0.001	0.018	1.1
2012CF426	1056000	89.77	90.5	0.73	0.14	0.001	0.006	0.8
2012CF426	1056951	90.5	92.5	2.00	0.056	0.001	0.003	1
2012CF426	1056952	92.5	94.5	2.00	0.184	0.001	0.032	1.2
2012CF426	1056953	94.5	96.5	2.00	0.331	0.001	0.014	1.4
2012CF426	1056954	96.5	98.5	2.00	0.176	0.001	0.009	0.9
2012CF426	1056955	98.5	100.5	2.00	0.179	0.001	0.01	1
2012CF426	1056956	100.5	102.5	2.00	0.182	0.001	0.034	2.1
2012CF426	1056958	102.5	103.1	0.60	0.029	0.001	0.032	0.6
2012CF426	1056959	103.1	105.1	2.00	0.054	0.001	0.028	0.9
2012CF426	1056960	105.1	107.6	2.50	0.2	0.001	0.079	2.4
2012CF426	1056961	107.6	109.1	1.50	0.101	0.001	0.059	1.5
2012CF426	1056962	109.1	111.1	2.00	0.228	0.001	0.06	2.2
2012CF426	1056963	111.1	113.1	2.00	0.097	0.001	0.024	0.8
2012CF426	1056964	113.1	115.1	2.00	0.222	0.001	0.033	1.4
2012CF426	1056966	115.1	117.1	2.00	0.248	0.001	0.029	1.5
2012CF426	1056967	117.1	119.1	2.00	0.262	0.001	0.058	2.5
2012CF426	1056968	119.1	121.1	2.00	0.148	0.001	0.055	2
2012CF426	1056969	121.1	122.05	0.95	0.329	0.001	0.137	4.6
2012CF426	1056970	122.05	123.65	1.60	0.613	0.001	0.213	8.1
2012CF426	1056972	123.65	125.65	2.00	0.007	0.001	0.003	0.2
2012CF426	1056973	125.65	126.35	0.70	0.077	0.001	0.017	1.6
2012CF426	1056974	126.35	127.4	1.05	0.046	0.001	0.053	0.8
2012CF426	1056975	127.4	128.2	0.80	0.069	0.001	0.017	1.1
2012CF426	1056976	128.2	130.2	2.00	0.034	0.001	0.008	0.6
2012CF426	1056978	130.2	132.4	2.20	0.034	0.001	0.01	0.3
2012CF426	1056979	132.4	133.55	1.15	0.008	0.001	0.003	0.1
2012CF426	1056980	133.55	135.55	2.00	0.035	0.001	0.009	0.3
2012CF426	1056981	135.55	136.9	1.35	0.007	0.001	0.003	0.1
2012CF426	1056982	136.9	138.9	2.00	0.741	0.001	0.216	4.5
2012CF426	1056983	138.9	141.08	2.18	0.144	0.001	0.062	1.4
2012CF426	1056985	141.08	143.08	2.00	0.082	0.001	0.065	1.2
2012CF426	1056986	143.08	145.08	2.00	0.554	0.001	0.111	11.4
2012CF426	1056987	145.08	146.05	0.97	0.284	0.001	0.09	4.1

Drill Core Samples - Assays (Acme Labs 7TD + Au-G6-50 + Ag-1EX)

HOLE ID	SAMPLE ID	SAMPLE FROM	SAMPLE TO	INTERVAL (m)	Cu 7TD (%)	Mo 7TD (%)	Au G6-50 (gpt)	Ag 1EX (gpt)
2012CF426	1056988	146.05	147.5	1.45	0.059	0.002	0.003	0.5
2012CF426	1056989	147.5	149.5	2.00	0.329	0.001	0.059	2
2012CF426	1056990	149.5	151.5	2.00	0.458	0.004	0.095	1.2
2012CF426	1056991	151.5	153.5	2.00	0.101	0.001	0.016	0.5
2012CF426	1056993	153.5	155.5	2.00	0.111	0.001	0.022	1
2012CF426	1056994	155.5	157.49	1.99	0.083	0.001	0.01	0.5
2012CF426	1056995	157.49	159.5	2.01	0.133	0.001	0.045	0.7
2012CF426	1056996	159.5	161.5	2.00	0.094	0.001	0.026	1.4
2012CF426	1056997	161.5	162.45	0.95	0.056	0.001	0.025	0.6
2012CF426	1056998	162.45	164.45	2.00	0.181	0.001	0.07	1.7
2012CF426	1056999	164.45	166.45	2.00	0.214	0.001	0.075	2.3
2012CF426	1577801	166.45	168.45	2.00	0.151	0.001	0.029	1.6
2012CF426	1577802	168.45	170.45	2.00	0.05	0.001	0.065	0.3
2012CF426	1577803	170.45	172.45	2.00	0.102	0.001	0.032	0.8
2012CF426	1577804	172.45	174.45	2.00	0.028	0.001	0.013	0.2
2012CF426	1577805	174.45	176.45	2.00	0.15	0.001	0.033	0.9
2012CF426	1577807	176.45	177.76	1.31	0.273	0.001	0.033	1.5
2012CF426	1577808	177.76	179.49	1.73	0.014	0.001	0.003	0.2
2012CF426	1577809	179.49	181.49	2.00	0.116	0.001	0.021	1.1
2012CF426	1577810	181.49	183.49	2.00	0.023	0.001	0.009	0.2
2012CF426	1577811	183.49	185.49	2.00	0.222	0.001	0.053	1.9
2012CF426	1577813	185.49	187.49	2.00	0.363	0.001	0.051	1.7
2012CF426	1577814	187.49	189.49	2.00	0.138	0.001	0.061	1
2012CF426	1577815	189.49	191.49	2.00	0.101	0.001	0.023	0.6
2012CF426	1577816	191.49	193.49	2.00	0.043	0.001	0.011	0.2
2012CF426	1577817	193.49	195.49	2.00	0.118	0.001	0.012	0.3
2012CF426	1577818	195.49	197.49	2.00	0.192	0.001	0.051	1.1
2012CF426	1577820	197.49	199.49	2.00	0.333	0.001	0.277	2.2
2012CF426	1577821	199.49	201.49	2.00	0.112	0.001	0.035	1
2012CF426	1577822	201.49	203.49	2.00	0.046	0.001	0.075	0.6
2012CF426	1577823	203.49	205.49	2.00	0.052	0.001	0.005	0.3
2012CF426	1577824	205.49	207.49	2.00	0.017	0.001	0.018	0.2
2012CF426	1577825	207.49	209.49	2.00	0.005	0.001	0.003	0.1
2012CF426	1577826	209.49	211.49	2.00	0.052	0.001	0.005	0.6
2012CF426	1577828	211.49	213.49	2.00	0.171	0.001	0.027	1
2012CF426	1577829	213.49	215.49	2.00	0.096	0.001	0.021	0.5
2012CF426	1577830	215.49	217.49	2.00	0.067	0.001	0.015	0.5

Drill Core Samples - Assays (Acme Labs 7TD + Au-G6-50 + Ag-1EX)

HOLE ID	SAMPLE ID	SAMPLE FROM	SAMPLE TO	INTERVAL (m)	Cu 7TD (%)	Mo 7TD (%)	Au G6-50 (gpt)	Ag 1EX (gpt)
2012CF426	1577831	217.49	219.12	1.63	0.216	0.001	0.064	1.7
2012CF426	1577832	219.12	220.46	1.34	0.035	0.001	0.009	0.3
2012CF426	1577833	220.46	222.46	2.00	0.066	0.001	0.007	0.4
2012CF426	1577834	222.46	224.46	2.00	0.092	0.001	0.007	0.6
2012CF426	1577836	224.46	226.46	2.00	0.166	0.001	0.019	1.2
2012CF426	1577837	226.46	228.46	2.00	0.081	0.001	0.006	0.5
2012CF426	1577838	228.46	230.46	2.00	0.046	0.001	0.013	0.3
2012CF426	1577839	230.46	231.85	1.39	0.232	0.001	0.034	0.8
2012CF426	1577840	231.85	233.85	2.00	0.029	0.001	0.016	0.1
2012CF426	1577842	233.85	235.85	2.00	0.004	0.001	0.005	0.05
2012CF426	1577843	235.85	237.85	2.00	0.005	0.001	0.007	0.05
2012CF426	1577844	237.85	239.1	1.25	0.006	0.001	0.006	0.1
2012CF426	1577845	239.1	241.1	2.00	0.26	0.001	0.053	1.5
2012CF426	1577846	241.1	243.1	2.00	0.171	0.001	0.074	0.8
2012CF426	1577848	243.1	245.1	2.00	0.146	0.001	0.037	0.8
2012CF426	1577849	245.1	247.1	2.00	0.252	0.001	0.042	1.8
2012CF426	1577850	247.1	249.1	2.00	0.132	0.002	0.033	0.9
2012CF426	1577851	249.1	250.15	1.05	0.182	0.002	0.039	1
2012CF426	1577852	250.15	252.15	2.00	0.137	0.002	0.04	0.8
2012CF426	1577853	252.15	254.15	2.00	0.187	0.005	0.036	1.3
2012CF426	1577855	254.15	256.15	2.00	0.176	0.002	0.059	0.8
2012CF426	1577856	256.15	258.15	2.00	0.127	0.001	0.028	0.8
2012CF426	1577857	258.15	260.15	2.00	0.232	0.001	0.055	1
2012CF426	1577858	260.15	262.15	2.00	0.083	0.001	0.037	0.4
2012CF426	1577859	262.15	264.15	2.00	0.226	0.001	0.313	1.3
2012CF426	1577860	264.15	265.35	1.20	0.331	0.001	0.105	1.7
2012CF426	1577861	265.35	266.56	1.21	0.223	0.005	0.106	1.5
2012CF426	1577863	266.56	268.56	2.00	0.156	0.001	0.097	1.1
2012CF426	1577864	268.56	270.56	2.00	0.311	0.006	0.062	2.5
2012CF426	1577865	270.56	272.56	2.00	0.038	0.001	0.038	0.4
2012CF426	1577866	272.56	274.06	1.50	0.04	0.001	0.023	0.5
2012CF426	1577867	274.06	276.06	2.00	0.573	0.001	0.161	2.9
2012CF426	1577868	276.06	277.25	1.19	0.236	0.001	0.048	1.5
2012CF426	1577869	277.25	279.25	2.00	0.015	0.001	0.003	0.1
2012CF426	1577871	279.25	281.25	2.00	0.001	0.001	0.013	0.05
2012CF426	1577872	281.25	282.65	1.40	0.014	0.001	0.009	0.1
2012CF426	1577873	282.65	284.65	2.00	0.081	0.001	0.091	0.5

Drill Core Samples - Assays (Acme Labs 7TD + Au-G6-50 + Ag-1EX)

HOLE ID	SAMPLE ID	SAMPLE FROM	SAMPLE TO	INTERVAL (m)	Cu 7TD (%)	Mo 7TD (%)	Au G6-50 (gpt)	Ag 1EX (gpt)
2012CF426	1577874	284.65	286.65	2.00	0.482	0.013	0.124	2.5
2012CF426	1577875	286.65	288.65	2.00	0.283	0.025	0.133	1.2
2012CF426	1577877	288.65	290.65	2.00	0.146	0.01	0.416	0.8
2012CF426	1577878	290.65	292.65	2.00	0.096	0.003	0.012	0.6
2012CF426	1577879	292.65	294.65	2.00	0.04	0.001	0.01	0.2
2012CF426	1577880	294.65	296.65	2.00	0.061	0.002	0.018	0.4
2012CF426	1577881	296.65	298.65	2.00	0.285	0.006	0.126	2.5
2012CF426	1577883	298.65	299.6	0.95	0.157	0.008	0.073	1.2
2012CF426	1577884	299.6	301.8	2.20	0.114	0.001	0.035	0.7
2012CF426	1577885	301.8	303.8	2.00	0.006	0.001	0.003	0.05
2012CF426	1577886	303.8	305.8	2.00	0.13	0.001	0.02	0.9
2012CF426	1577887	305.8	307.8	2.00	0.004	0.001	0.003	0.05
2012CF426	1577888	307.8	309.8	2.00	0.004	0.001	0.003	0.05
2012CF426	1577890	309.8	311.8	2.00	0.003	0.001	0.003	0.05
2012CF426	1577891	311.8	313.8	2.00	0.003	0.001	0.007	0.05
2012CF426	1577892	313.8	315	1.20	0.004	0.001	0.003	0.05
2012CF426	1577893	315	317	2.00	0.073	0.002	0.042	0.3
2012CF426	1577894	317	319	2.00	0.236	0.005	0.106	0.9
2012CF426	1577895	319	321	2.00	0.259	0.005	0.065	0.8
2012CF426	1577896	321	323	2.00	0.015	0.001	0.008	0.05
2012CF426	1577898	323	325	2.00	0.14	0.003	0.051	0.5
2012CF426	1577899	325	327	2.00	0.085	0.003	0.02	0.3
2012CF426	1577900	327	329	2.00	0.088	0.005	0.03	0.3
2012CF426	1577901	329	331	2.00	0.154	0.001	0.049	0.6
2012CF426	1577902	331	333	2.00	0.296	0.005	0.142	0.9
2012CF426	1577903	333	334.45	1.45	0.223	0.012	0.067	0.9
2012CF426	1577904	334.45	334.85	0.40	0.029	0.006	0.01	0.1
2012CF426	1577906	334.85	336.44	1.59	0.012	0.001	0.019	0.1
2012CF426	1577907	336.44	338.44	2.00	0.006	0.001	0.003	0.05
2012CF426	1577908	338.44	340.44	2.00	0.001	0.001	0.006	0.05
2012CF426	1577909	340.44	342.44	2.00	0.003	0.001	0.006	0.05
2012CF426	1577910	342.44	344.44	2.00	0.053	0.007	0.065	0.3
2012CF426	1577912	344.44	346.44	2.00	0.003	0.001	0.003	0.05
2012CF426	1577913	346.44	348.44	2.00	0.002	0.001	0.003	0.05
2012CF426	1577914	348.44	350.44	2.00	0.003	0.001	0.003	0.05
2012CF426	1577915	350.44	352.44	2.00	0.003	0.001	0.003	0.05
2012CF426	1577916	352.44	354.44	2.00	0.003	0.001	0.003	0.05

Drill Core Samples - Assays (Acme Labs 7TD + Au-G6-50 + Ag-1EX)

HOLE ID	SAMPLE ID	SAMPLE FROM	SAMPLE TO	INTERVAL (m)	Cu 7TD (%)	Mo 7TD (%)	Au G6-50 (gpt)	Ag 1EX (gpt)
2012CF426	1577918	354.44	356.44	2.00	0.002	0.001	0.003	0.05
2012CF426	1577919	356.44	359	2.56	0.002	0.001	0.003	0.05
2012CF426	1577920	359	361	2.00	0.008	0.001	0.003	0.05
2012CF426	1577921	361	363	2.00	0.003	0.001	0.003	0.05
2012CF426	1577922	363	365	2.00	0.003	0.001	0.003	0.05
2012CF426	1577923	365	367	2.00	0.002	0.001	0.003	0.05
2012CF426	1577925	367	369	2.00	0.005	0.001	0.003	0.05
2012CF426	1577926	369	371	2.00	0.006	0.001	0.003	0.05
2012CF426	1577927	371	373	2.00	0.004	0.001	0.003	0.05
2012CF426	1577928	373	374.92	1.92	0.005	0.001	0.003	0.05
2012CF426	1577929	374.92	375.92	1.00	0.041	0.036	0.013	0.2
2012CF426	1577930	375.92	376.5	0.58	0.001	0.001	0.003	0.05
2012CF426	1577931	376.5	378.5	2.00	0.194	0.009	0.048	1.1
2012CF426	1577933	378.5	380.25	1.75	0.033	0.001	0.033	0.3
2012CF426	1577934	380.25	381.25	1.00	0.05	0.001	0.009	0.4
2012CF426	1577935	381.25	383.3	2.05	0.046	0.001	0.039	0.4
2012CF426	1577936	383.3	385.3	2.00	0.047	0.004	0.022	0.4
2012CF426	1577937	385.3	387.3	2.00	0.076	0.001	0.042	0.5
2012CF426	1577938	387.3	388.32	1.02	0.151	0.007	0.058	0.8
2012CF426	1577939	388.32	388.7	0.38	0.079	0.003	0.024	0.8
2012CF426	1577941	388.7	390.7	2.00	0.097	0.019	0.033	0.6
2012CF426	1577942	390.7	392.9	2.20	0.097	0.004	0.03	0.5
2012CF426	1577943	392.9	394.9	2.00	0.127	0.001	0.049	0.8
2012CF426	1577944	394.9	396.9	2.00	0.054	0.001	0.011	0.2
2012CF426	1577945	396.9	398.9	2.00	0.07	0.006	0.03	0.4
2012CF426	1577947	398.9	400.9	2.00	0.15	0.005	0.067	0.6
2012CF426	1577948	400.9	402.9	2.00	0.174	0.002	0.063	1.2
2012CF426	1577949	402.9	404.75	1.85	0.012	0.001	0.008	0.2
2012CF426	1577950	404.75	406.75	2.00	0.19	0.004	0.062	0.8
2012CF426	1577951	406.75	408.85	2.10	0.177	0.003	0.078	0.7
2012CF426	1577953	408.85	409.8	0.95	0.042	0.001	0.012	0.2
2012CF426	1577954	409.8	411.8	2.00	0.193	0.001	0.067	1.1
2012CF426	1577955	411.8	413.8	2.00	0.12	0.002	0.067	0.7
2012CF426	1577956	413.8	415.8	2.00	0.129	0.004	0.06	0.7
2012CF426	1577957	415.8	417.8	2.00	0.092	0.001	0.039	0.6
2012CF426	1577958	417.8	419.6	1.80	0.053	0.001	0.03	0.3
2012CF426	1577960	419.6	421.4	1.80	0.064	0.001	0.03	0.4

Drill Core Samples - Assays (Acme Labs 7TD + Au-G6-50 + Ag-1EX)

HOLE ID	SAMPLE ID	SAMPLE FROM	SAMPLE TO	INTERVAL (m)	Cu 7TD (%)	Mo 7TD (%)	Au G6-50 (gpt)	Ag 1EX (gpt)
2012CF426	1577961	421.4	422.45	1.05	0.075	0.001	0.035	0.9
2012CF426	1577962	422.45	424.45	2.00	0.154	0.001	0.026	0.8
2012CF426	1577963	424.45	426.25	1.80	0.131	0.001	0.053	0.7
2012CF426	1577964	426.25	427.25	1.00	0.095	0.001	0.116	0.6
2012CF426	1577965	427.25	428.2	0.95	0.09	0.001	0.035	0.6
2012CF426	1577966	428.2	430.2	2.00	0.11	0.003	0.087	0.7
2012CF426	1577968	430.2	432.2	2.00	0.237	0.012	0.081	1.1
2012CF426	1577969	432.2	433.52	1.32	0.169	0.002	0.066	1.1
2012CF426	1577970	433.52	434.32	0.80	0.028	0.001	0.013	0.2
2012CF426	1577971	434.32	436.32	2.00	0.143	0.003	0.074	1
2012CF426	1577972	436.32	437.45	1.13	0.06	0.001	0.022	0.4
2012CF426	1577973	437.45	439.45	2.00	0.007	0.001	0.005	0.1
2012CF426	1577974	439.45	441.45	2.00	0.005	0.001	0.003	0.05
2012CF426	1577976	441.45	443.45	2.00	0.005	0.001	0.003	0.1
2012CF426	1577977	443.45	445.45	2.00	0.003	0.001	0.003	0.05
2012CF426	1577978	445.45	447.45	2.00	0.004	0.001	0.003	0.05
2012CF426	1577979	447.45	449.62	2.17	0.005	0.001	0.003	0.05
2012CF426	1577980	449.62	451.62	2.00	0.077	0.009	0.024	0.5
2012CF426	1577982	451.62	453.62	2.00	0.073	0.001	0.033	0.5
2012CF426	1577983	453.62	455.62	2.00	0.133	0.002	0.049	0.8
2012CF426	1577984	455.62	457.08	1.46	0.116	0.005	0.036	0.6
2012CF426	1577985	457.08	459	1.92	0.005	0.001	0.012	0.05
2012CF426	1577986	459	460.01	1.01	0.02	0.001	0.005	0.05
2012CF426	1577988	460.01	462.01	2.00	0.051	0.027	0.041	0.2
2012CF426	1577989	462.01	464.01	2.00	0.177	0.004	0.117	0.7
2012CF426	1577990	464.01	466.01	2.00	0.096	0.001	0.031	0.4
2012CF426	1577991	466.01	468.01	2.00	0.205	0.001	0.113	1.1
2012CF426	1577992	468.01	470.01	2.00	0.26	0.007	0.143	1.8
2012CF426	1577993	470.01	471.3	1.29	0.08	0.003	0.024	0.6
2012CF426	1577995	471.3	472.5	1.20	0.055	0.001	0.029	0.2
2012CF426	1577996	472.5	474.5	2.00	0.08	0.001	0.013	0.2
2012CF426	1577997	474.5	476.5	2.00	0.088	0.001	0.048	0.4
2012CF426	1577998	476.5	478.5	2.00	0.228	0.001	0.09	0.7
2012CF426	1577999	478.5	479.78	1.28	0.135	0.007	0.048	0.9
2012CF426	1578000	479.78	481.8	2.02	0.027	0.001	0.01	0.2
2012CF426	1578401	481.8	483.8	2.00	0.169	0.001	0.156	0.7
2012CF426	1578403	483.8	485.15	1.35	0.079	0.001	0.028	0.5

Drill Core Samples - Assays (Acme Labs 7TD + Au-G6-50 + Ag-1EX)

HOLE ID	SAMPLE ID	SAMPLE FROM	SAMPLE TO	INTERVAL (m)	Cu 7TD (%)	Mo 7TD (%)	Au G6-50 (gpt)	Ag 1EX (gpt)
2012CF426	1578404	485.15	487.15	2.00	0.073	0.001	0.079	0.8
2012CF426	1578405	487.15	489.15	2.00	0.165	0.001	0.033	0.8
2012CF426	1578406	489.15	491.1	1.95	0.075	0.001	0.021	0.4
2012CF426	1578407	491.1	492.12	1.02	0.115	0.001	0.007	0.2
2012CF426	1578408	492.12	494.12	2.00	0.287	0.003	0.076	1
2012CF426	1578409	494.12	496.12	2.00	0.37	0.002	0.134	1.4
2012CF426	1578411	496.12	498.12	2.00	0.526	0.001	0.163	2.2
2012CF426	1578412	498.12	500.12	2.00	0.085	0.001	0.048	0.5
2012CF426	1578413	500.12	501.45	1.33	0.138	0.001	0.051	0.7
2012CF426	1578414	501.45	502.24	0.79	0.023	0.001	0.008	0.2
2012CF426	1578415	502.24	504.58	2.34	0.127	0.008	0.084	0.6
2012CF426	1578417	504.58	506.58	2.00	0.185	0.001	0.078	0.7
2012CF426	1578418	506.58	508.58	2.00	0.134	0.002	0.038	0.7
2012CF426	1578419	508.58	510.2	1.62	0.079	0.001	0.027	0.4
2012CF426	1578420	510.2	511.2	1.00	0.083	0.001	0.029	0.4
2012CF426	1578421	511.2	513.25	2.05	0.175	0.001	0.048	0.6
2012CF426	1578423	513.25	514.5	1.25	0.308	0.003	0.148	1.3
2012CF426	1578424	514.5	515.85	1.35	0.53	0.002	0.458	2.1
2012CF426	1578425	515.85	517.75	1.90	0.007	0.001	0.003	0.05
2012CF426	1578426	517.75	519.75	2.00	0.265	0.001	0.064	1.1
2012CF426	1578427	519.75	520.8	1.05	0.066	0.001	0.015	0.4
2012CF426	1578428	520.8	521.85	1.05	0.008	0.001	0.003	0.2
2012CF426	1578430	521.85	523.85	2.00	0.115	0.001	0.025	0.5
2012CF426	1578431	523.85	525.85	2.00	0.067	0.015	0.016	0.2
2012CF426	1578432	525.85	527.87	2.02	0.964	0.003	0.156	2.9
2012CF426	1578433	527.87	529.13	1.26	0.024	0.001	0.003	0.1
2012CF426	1578434	529.13	531.13	2.00	0.243	0.005	0.038	0.6
2012CF426	1578435	531.13	533.23	2.10	0.162	0.001	0.018	0.4
2012CF426	1578436	533.23	535.59	2.36	0.229	0.006	0.028	0.6
2012CF426	1578438	535.59	537.59	2.00	0.309	0.001	0.07	1.1
2012CF426	1578439	537.59	539.75	2.16	0.2	0.001	0.081	0.8
2012CF426	1578440	539.75	541.3	1.55	0.636	0.002	0.166	3
2012CF426	1578441	541.3	543.3	2.00	0.565	0.005	0.248	2.5
2012CF426	1578442	543.3	545.3	2.00	0.392	0.001	0.144	1.8
2012CF426	1578443	545.3	547.3	2.00	0.339	0.001	0.137	1.4
2012CF426	1578444	547.3	549	1.70	0.185	0.001	0.078	0.6
2012CF426	1578446	549	550.42	1.42	0.271	0.001	0.036	0.7

Drill Core Samples - Assays (Acme Labs 7TD + Au-G6-50 + Ag-1EX)

HOLE ID	SAMPLE ID	SAMPLE FROM	SAMPLE TO	INTERVAL (m)	Cu 7TD (%)	Mo 7TD (%)	Au G6-50 (gpt)	Ag 1EX (gpt)
2012CF426	1578447	550.42	551.42	1.00	0.462	0.001	0.035	1.5
2012CF426	1578448	551.42	553.28	1.86	0.012	0.001	0.023	0.05
2012CF426	1578449	553.28	553.78	0.50	0.642	0.001	0.056	1.5
2012CF426	1578450	553.78	554.2	0.42	0.177	0.001	0.036	0.5
2012CF426	1578452	554.2	556.2	2.00	0.253	0.001	0.061	0.7
2012CF426	1578453	556.2	558.2	2.00	0.291	0.001	0.032	0.8
2012CF426	1578454	558.2	560.2	2.00	0.253	0.001	0.019	0.7
2012CF426	1578455	560.2	562.2	2.00	0.05	0.001	0.003	0.2
2012CF426	1578456	562.2	564.2	2.00	0.129	0.001	0.003	0.3
2012CF426	1578458	564.2	565.3	1.10	0.402	0.003	0.019	1.1
2012CF426	1578459	565.3	566.81	1.51	0.013	0.001	0.023	0.05
2012CF426	1578460	566.81	568.81	2.00	0.115	0.001	0.003	0.3
2012CF426	1578461	568.81	570.81	2.00	0.253	0.02	0.009	0.6
2012CF426	1578462	570.81	572.81	2.00	0.14	0.001	0.031	0.4
2012CF426	1578463	572.81	574.81	2.00	0.083	0.005	0.046	0.2
2012CF426	1578465	574.81	576.81	2.00	0.1	0.006	0.192	0.2
2012CF426	1578466	576.81	578.81	2.00	0.162	0.001	0.006	0.4
2012CF426	1578467	578.81	580.81	2.00	0.224	0.005	0.03	0.5
2012CF426	1578468	580.81	582.6	1.79	0.317	0.001	0.043	0.8
2012CF426	1578469	582.6	583.47	0.87	0.231	0.005	0.02	0.7
2012CF426	1578470	583.47	585	1.53	0.026	0.001	0.003	0.05
2012CF426	1578471	585	586	1.00	0.016	0.001	0.003	0.05
2012CF426	1578473	586	588	2.00	0.17	0.001	0.009	0.4
2012CF426	1578474	588	590	2.00	0.306	0.005	0.022	0.9
2012CF426	1578475	590	591.54	1.54	0.371	0.006	0.036	1.1
2012CF426	1578476	591.54	593.54	2.00	0.032	0.001	0.003	0.1
2012CF426	1578477	593.54	595.4	1.86	0.089	0.001	0.003	0.2
2012CF426	1578478	595.4	597.2	1.80	0.538	0.001	0.112	1.2
2012CF426	1578479	597.2	599	1.80	0.329	0.001	0.062	1
2012CF426	1578481	599	600.15	1.15	0.345	0.002	0.026	0.9
2012CF426	1578482	600.15	602.15	2.00	0.019	0.001	0.003	0.05
2012CF426	1578483	602.15	604.24	2.09	0.004	0.001	0.003	0.05
2012CF426	1578484	604.24	605.8	1.56	0.202	0.03	0.012	1.6
2012CF426	1578485	605.8	607.8	2.00	0.013	0.001	0.003	0.1
2012CF426	1578487	607.8	609.68	1.88	0.003	0.001	0.003	0.1
2012CF426	1578488	609.68	611.68	2.00	0.261	0.023	0.016	0.6
2012CF426	1578489	611.68	613.68	2.00	0.168	0.008	0.012	0.5

Drill Core Samples - Assays (Acme Labs 7TD + Au-G6-50 + Ag-1EX)

HOLE ID	SAMPLE ID	SAMPLE FROM	SAMPLE TO	INTERVAL (m)	Cu 7TD (%)	Mo 7TD (%)	Au G6-50 (gpt)	Ag 1EX (gpt)
2012CF426	1578490	613.68	615.68	2.00	0.086	0.002	0.008	0.3
2012CF426	1578491	615.68	617.5	1.82	0.13	0.004	0.019	0.3
2012CF426	1578493	617.5	619.3	1.80	0.185	0.001	0.021	0.3
2012CF426	1578494	619.3	621.2	1.90	0.18	0.002	0.018	0.4
2012CF426	1578495	621.2	622.21	1.01	0.212	0.002	0.031	0.5
2012CF426	1578496	622.21	624.4	2.19	0.167	0.001	0.045	0.4
2012CF426	1578497	624.4	626.94	2.54	0.13	0.001	0.009	0.4
2012CF426	1578498	626.94	628.7	1.76	0.184	0.003	0.01	0.4
2012CF426	1578500	628.7	630.35	1.65	0.081	0.013	0.009	0.2
2012CF426	1578501	630.35	632.07	1.72	0.027	0.001	0.003	0.05
2012CF426	1578502	632.07	633.07	1.00	0.062	0.001	0.003	0.2
2012CF426	1578503	633.07	635.07	2.00	0.181	0.002	0.011	0.5
2012CF426	1578504	635.07	637.07	2.00	0.206	0.008	0.022	0.4
2012CF426	1578505	637.07	639.07	2.00	0.305	0.005	0.065	0.8
2012CF426	1578506	639.07	641.08	2.01	0.553	0.003	0.11	1.3
2012CF426	1578508	641.08	643.08	2.00	0.643	0.002	0.098	1.6
2012CF426	1578509	643.08	644.27	1.19	0.534	0.01	0.019	1.1
2012CF426	1578510	644.27	646.27	2.00	0.21	0.001	0.003	0.5
2012CF426	1578511	646.27	648.4	2.13	0.037	0.001	0.003	0.1
2012CF426	1578512	648.4	650.4	2.00	0.05	0.001	0.003	0.2
2012CF426	1578513	650.4	652.4	2.00	0.115	0.001	0.006	0.2
2012CF426	1578514	652.4	654.4	2.00	0.585	0.001	0.015	1.6
2012CF426	1578516	654.4	656.4	2.00	0.054	0.001	0.003	0.3
2012CF426	1578517	656.4	658.4	2.00	0.318	0.005	0.033	0.9
2012CF426	1578518	658.4	660.4	2.00	0.097	0.001	0.027	0.4
2012CF426	1578519	660.4	662.4	2.00	0.055	0.001	0.013	0.3
2012CF426	1578520	662.4	664.4	2.00	0.083	0.001	0.008	0.3
2012CF426	1578522	664.4	665.54	1.14	0.048	0.001	0.003	0.2
2012CF426	1578523	665.54	666.17	0.63	0.013	0.001	0.003	0.1
2012CF426	1578524	666.17	666.66	0.49	0.132	0.001	0.003	0.5
2012CF426	1578525	666.66	668.1	1.44	0.007	0.001	0.003	0.05
2012CF426	1578526	668.1	670.1	2.00	0.314	0.006	0.009	1
2012CF426	1578528	670.1	672.1	2.00	0.164	0.003	0.011	0.6
2012CF426	1578529	672.1	673.1	1.00	0.103	0.001	0.006	0.5
2012CF426	1578530	673.1	675.73	2.63	0.012	0.001	0.003	0.1
2012CF426	1578531	675.73	677.73	2.00	0.122	0.001	0.01	0.5
2012CF426	1578532	677.73	679.55	1.82	0.045	0.001	0.012	0.2

Drill Core Samples - Assays (Acme Labs 7TD + Au-G6-50 + Ag-1EX)

HOLE ID	SAMPLE ID	SAMPLE FROM	SAMPLE TO	INTERVAL (m)	Cu 7TD (%)	Mo 7TD (%)	Au G6-50 (gpt)	Ag 1EX (gpt)
2012CF426	1578533	679.55	681.4	1.85	0.014	0.001	0.003	0.05
2012CF426	1578535	681.4	683.2	1.80	0.129	0.001	0.005	0.4
2012CF426	1578536	683.2	685	1.80	0.066	0.001	0.003	0.2
2012CF426	1578537	685	687.8	2.80	0.047	0.013	0.003	0.2
2012CF426	1578538	687.8	689	1.20	0.004	0.001	0.003	0.05
2012CF426	1578539	689	691.1	2.10	0.082	0.002	0.007	0.3
2012CF426	1578540	691.1	693.2	2.10	0.186	0.015	0.009	0.5
2012CF426	1578541	693.2	695.15	1.95	0.086	0.001	0.006	0.3
2012CF426	1578543	695.15	696.06	0.91	0.005	0.001	0.003	0.05
2012CF426	1578544	696.06	698.06	2.00	0.083	0.002	0.014	0.2
2012CF426	1578545	698.06	700.06	2.00	0.098	0.001	0.009	0.3
2012CF426	1578546	700.06	702.06	2.00	0.025	0.001	0.003	0.2
2012CF426	1578547	702.06	703.5	1.44	0.202	0.005	0.023	0.5
2012CF426	1578548	703.5	704.61	1.11	0.009	0.001	0.003	0.05
2012CF426	1578549	704.61	706.61	2.00	0.221	0.007	0.013	0.6
2012CF426	1578551	706.61	708.5	1.89	0.188	0.003	0.014	0.4
2012CF426	1578552	708.5	710.4	1.90	0.37	0.01	0.014	0.8
2012CF426	1578553	710.4	712.3	1.90	0.371	0.003	0.024	1
2012CF426	1578554	712.3	713.38	1.08	0.472	0.003	0.042	1.2
2012CF426	1578555	713.38	714.19	0.81	0.001	0.001	0.003	0.05
2012CF426	1578557	714.19	716.19	2.00	0.65	0.011	0.068	1.9
2012CF426	1578558	716.19	718.19	2.00	0.208	0.003	0.039	0.9
2012CF426	1578559	718.19	720.19	2.00	0.479	0.01	0.045	1.4
2012CF426	1578560	720.19	722.19	2.00	0.356	0.002	0.032	1.2
2012CF426	1578561	722.19	724.19	2.00	0.228	0.003	0.052	1.1
2012CF426	1578563	724.19	726.19	2.00	0.448	0.004	0.081	1.8
2012CF426	1578564	726.19	728.25	2.06	0.388	0.003	0.093	1.8
2012CF426	1578565	728.25	730.45	2.20	0.196	0.003	0.046	0.9
2012CF426	1578566	730.45	732.81	2.36	0.277	0.004	0.057	1.2
2012CF426	1578567	732.81	734.81	2.00	0.116	0.004	0.047	0.5
2012CF426	1578568	734.81	736.81	2.00	0.231	0.005	0.033	1
2012CF426	1578570	736.81	738.6	1.79	0.248	0.003	0.019	1
2012CF426	1578571	738.6	740.4	1.80	0.198	0.002	0.014	0.8
2012CF426	1578572	740.4	742.2	1.80	0.369	0.002	0.076	1.9
2012CF426	1578573	742.2	744.03	1.83	0.225	0.005	0.028	1
2012CF426	1578574	744.03	745.62	1.59	0.009	0.001	0.003	0.05
2012CF426	1578575	745.62	747.62	2.00	0.218	0.004	0.04	1

Drill Core Samples - Assays (Acme Labs 7TD + Au-G6-50 + Ag-1EX)

HOLE ID	SAMPLE ID	SAMPLE FROM	SAMPLE TO	INTERVAL (m)	Cu 7TD (%)	Mo 7TD (%)	Au G6-50 (gpt)	Ag 1EX (gpt)
2012CF426	1578576	747.62	749.62	2.00	0.307	0.004	0.067	1.3
2012CF426	1578578	749.62	751.62	2.00	0.103	0.002	0.026	0.5
2012CF426	1578579	751.62	753.62	2.00	0.148	0.002	0.059	0.7
2012CF426	1578580	753.62	755.62	2.00	0.089	0.004	0.008	0.5
2012CF426	1578581	755.62	757.55	1.93	0.16	0.005	0.042	0.9
2012CF426	1578582	757.55	758.61	1.06	0.006	0.001	0.003	0.05
2012CF426	1578583	758.61	760.61	2.00	0.083	0.002	0.029	0.4
2012CF426	1578584	760.61	762.61	2.00	0.069	0.002	0.019	0.4
2012CF426	1578586	762.61	764.61	2.00	0.135	0.006	0.024	0.7
2012CF426	1578587	764.61	766.61	2.00	0.3	0.002	0.059	1.3
2012CF426	1578588	766.61	767.66	1.05	0.376	0.011	0.096	1.7
2012CF426	1578589	767.66	769.66	2.00	0.014	0.001	0.003	0.05
2012CF426	1578590	769.66	771.66	2.00	0.009	0.001	0.003	0.05
2012CF426	1578592	771.66	773.66	2.00	0.007	0.001	0.003	0.05
2012CF426	1578593	773.66	775.66	2.00	0.008	0.001	0.003	0.05
2012CF426	1578594	775.66	777.66	2.00	0.007	0.001	0.003	0.05
2012CF426	1578595	777.66	779.66	2.00	0.006	0.001	0.003	0.05
2012CF426	1578596	779.66	781.66	2.00	0.007	0.001	0.003	0.05
2012CF426	1578598	781.66	783.66	2.00	0.007	0.001	0.003	0.05
2012CF426	1578599	783.66	785.66	2.00	0.006	0.001	0.003	0.05
2012CF426	1578600	785.66	787.13	1.47	0.003	0.001	0.003	0.05
2012CF426	1578601	787.13	789.43	2.30	0.231	0.01	0.023	0.6
2012CF427	1578602	8.35	10.35	2.00	0.069	0.001	0.009	0.6
2012CF427	1578603	10.35	12.35	2.00	0.047	0.001	0.003	0.4
2012CF427	1578605	12.35	14.35	2.00	0.088	0.001	0.003	0.9
2012CF427	1578606	14.35	16.35	2.00	0.039	0.001	0.008	0.4
2012CF427	1578607	16.35	18.35	2.00	0.056	0.001	0.006	0.4
2012CF427	1578608	18.35	20.35	2.00	0.13	0.001	0.009	0.8
2012CF427	1578609	20.35	22.35	2.00	0.029	0.001	0.003	0.6
2012CF427	1578610	22.35	24.35	2.00	0.138	0.001	0.005	0.7
2012CF427	1578611	24.35	26.35	2.00	0.134	0.001	0.008	0.7
2012CF427	1578613	26.35	28.35	2.00	0.052	0.001	0.003	0.3
2012CF427	1578614	28.35	30.35	2.00	0.102	0.001	0.006	0.7
2012CF427	1578615	30.35	32.35	2.00	0.059	0.001	0.003	0.6
2012CF427	1578616	32.35	34.35	2.00	0.015	0.001	0.003	0.2
2012CF427	1578617	34.35	36.35	2.00	0.045	0.001	0.003	0.3
2012CF427	1578618	36.35	38.35	2.00	0.074	0.001	0.003	0.5

Drill Core Samples - Assays (Acme Labs 7TD + Au-G6-50 + Ag-1EX)

HOLE ID	SAMPLE ID	SAMPLE FROM	SAMPLE TO	INTERVAL (m)	Cu 7TD (%)	Mo 7TD (%)	Au G6-50 (gpt)	Ag 1EX (gpt)
2012CF427	1578619	38.35	40.35	2.00	0.097	0.001	0.006	0.6
2012CF427	1578621	40.35	42.35	2.00	0.068	0.001	0.007	0.4
2012CF427	1578622	42.35	44.35	2.00	0.031	0.001	0.003	0.3
2012CF427	1578623	44.35	46.35	2.00	0.039	0.001	0.003	0.3
2012CF427	1578624	46.35	48.35	2.00	0.021	0.001	0.003	0.2
2012CF427	1578625	48.35	50.35	2.00	0.028	0.001	0.003	0.3
2012CF427	1578627	50.35	52.25	1.90	0.066	0.001	0.003	0.5
2012CF427	1578628	52.25	53.25	1.00	0.056	0.001	0.003	0.2
2012CF427	1578629	53.25	54.38	1.13	0.033	0.001	0.003	0.1
2012CF427	1578630	54.38	56.38	2.00	0.022	0.001	0.003	0.3
2012CF427	1578631	56.38	58.38	2.00	0.053	0.001	0.003	0.4
2012CF427	1578633	58.38	60.38	2.00	0.025	0.001	0.003	0.2
2012CF427	1578634	60.38	62.38	2.00	0.041	0.001	0.003	0.4
2012CF427	1578635	62.38	64.38	2.00	0.131	0.001	0.015	1.5
2012CF427	1578636	64.38	66.38	2.00	0.093	0.001	0.013	0.5
2012CF427	1578637	66.38	68.38	2.00	0.06	0.001	0.003	0.3
2012CF427	1578638	68.38	70.04	1.66	0.036	0.001	0.014	0.2
2012CF427	1578640	70.04	72.04	2.00	0.006	0.001	0.003	0.05
2012CF427	1578641	72.04	74.04	2.00	0.006	0.001	0.003	0.05
2012CF427	1578642	74.04	76.04	2.00	0.015	0.001	0.003	0.1
2012CF427	1578643	76.04	77.15	1.11	0.011	0.001	0.003	0.1
2012CF427	1578644	77.15	79	1.85	0.04	0.001	0.003	0.4
2012CF427	1578645	79	81	2.00	0.195	0.001	0.022	0.7
2012CF427	1578646	81	82.03	1.03	0.11	0.001	0.014	0.6
2012CF427	1578648	82.03	84.03	2.00	0.007	0.001	0.003	0.05
2012CF427	1578649	84.03	86.03	2.00	0.009	0.001	0.003	0.1
2012CF427	1578650	86.03	88.03	2.00	0.001	0.001	0.003	0.05
2012CF427	1578651	88.03	90.03	2.00	0.006	0.001	0.003	0.05
2012CF427	1578652	90.03	92.03	2.00	0.011	0.001	0.003	0.1
2012CF427	1578653	92.03	94.13	2.10	0.019	0.001	0.005	0.1
2012CF427	1578654	94.13	96.13	2.00	0.259	0.001	0.075	1.6
2012CF427	1578656	96.13	97.62	1.49	0.124	0.001	0.007	0.7
2012CF427	1578657	97.62	99.85	2.23	0.018	0.001	0.003	0.2
2012CF427	1578658	99.85	101.85	2.00	0.014	0.001	0.014	0.1
2012CF427	1578659	101.85	103.85	2.00	0.097	0.001	0.008	0.4
2012CF427	1578660	103.85	105.85	2.00	0.139	0.001	0.005	0.4
2012CF427	1578662	105.85	107.85	2.00	0.165	0.001	0.017	0.4

Drill Core Samples - Assays (Acme Labs 7TD + Au-G6-50 + Ag-1EX)

HOLE ID	SAMPLE ID	SAMPLE FROM	SAMPLE TO	INTERVAL (m)	Cu 7TD (%)	Mo 7TD (%)	Au G6-50 (gpt)	Ag 1EX (gpt)
2012CF427	1578663	107.85	109.85	2.00	0.07	0.001	0.008	0.3
2012CF427	1578664	109.85	111.85	2.00	0.102	0.001	0.003	0.4
2012CF427	1578665	111.85	112.94	1.09	0.019	0.001	0.003	0.2
2012CF427	1578666	112.94	113.69	0.75	0.024	0.001	0.003	0.2
2012CF427	1578668	113.69	115.69	2.00	0.036	0.001	0.005	0.3
2012CF427	1578669	115.69	117.69	2.00	0.051	0.001	0.003	0.3
2012CF427	1578670	117.69	119.69	2.00	0.172	0.001	0.01	0.8
2012CF427	1578671	119.69	121.69	2.00	0.046	0.001	0.003	0.4
2012CF427	1578672	121.69	123.69	2.00	0.05	0.001	0.003	0.3
2012CF427	1578673	123.69	125.69	2.00	0.176	0.001	0.01	0.8
2012CF427	1578675	125.69	127.69	2.00	0.055	0.001	0.003	0.2
2012CF427	1578676	127.69	129.75	2.06	0.039	0.001	0.003	0.3
2012CF427	1578677	129.75	131.88	2.13	0.023	0.001	0.003	0.2
2012CF427	1578678	131.88	133.88	2.00	0.359	0.001	0.019	1.8
2012CF427	1578679	133.88	135.24	1.36	0.145	0.005	0.2	0.7
2012CF427	1578680	135.24	136.24	1.00	0.053	0.001	0.003	0.3
2012CF427	1578681	136.24	138.24	2.00	0.005	0.001	0.003	0.05
2012CF427	1578683	138.24	139.95	1.71	0.003	0.001	0.003	0.05
2012CF427	1578684	139.95	140.95	1.00	0.004	0.001	0.003	0.1
2012CF427	1578685	140.95	141.66	0.71	0.052	0.001	0.003	0.3
2012CF427	1578686	141.66	142.99	1.33	0.006	0.001	0.017	0.1
2012CF427	1578687	142.99	145	2.01	0.059	0.001	0.003	0.4
2012CF427	1578688	145	147	2.00	0.042	0.001	0.011	0.2
2012CF427	1578689	147	149	2.00	0.009	0.001	0.003	0.1
2012CF427	1578691	149	151	2.00	0.053	0.001	0.003	0.2
2012CF427	1578692	151	153	2.00	0.047	0.001	0.003	0.2
2012CF427	1578693	153	155	2.00	0.043	0.001	0.003	0.2
2012CF427	1578694	155	157	2.00	0.011	0.001	0.003	0.05
2012CF427	1578695	157	159	2.00	0.017	0.001	0.006	0.1
2012CF427	1578697	159	161	2.00	0.02	0.001	0.003	0.1
2012CF427	1578698	161	163	2.00	0.091	0.001	0.003	0.4
2012CF427	1578699	163	165	2.00	0.028	0.001	0.003	0.2
2012CF427	1578700	165	167	2.00	0.055	0.001	0.023	0.4
2012CF427	1578701	167	168.94	1.94	0.024	0.001	0.003	0.4
2012CF427	1578703	168.94	169.94	1.00	0.015	0.001	0.003	0.1
2012CF427	1578704	169.94	171.94	2.00	0.005	0.001	0.003	0.05
2012CF427	1578705	171.94	173.94	2.00	0.003	0.001	0.003	0.05

Drill Core Samples - Assays (Acme Labs 7TD + Au-G6-50 + Ag-1EX)

HOLE ID	SAMPLE ID	SAMPLE FROM	SAMPLE TO	INTERVAL (m)	Cu 7TD (%)	Mo 7TD (%)	Au G6-50 (gpt)	Ag 1EX (gpt)
2012CF427	1578706	173.94	175.24	1.30	0.008	0.001	0.003	0.2
2012CF427	1578707	175.24	176.24	1.00	0.011	0.001	0.003	0.2
2012CF427	1578708	176.24	176.76	0.52	0.002	0.001	0.003	0.05
2012CF427	1578710	176.76	178.76	2.00	0.003	0.001	0.003	0.2
2012CF427	1578711	178.76	180.76	2.00	0.002	0.001	0.003	0.1
2012CF427	1578712	180.76	182.76	2.00	0.002	0.001	0.003	0.1
2012CF427	1578713	182.76	184.76	2.00	0.002	0.001	0.003	0.1
2012CF427	1578714	184.76	186.76	2.00	0.003	0.001	0.003	0.1
2012CF427	1578715	186.76	188.76	2.00	0.02	0.001	0.003	0.2
2012CF427	1578716	188.76	190.76	2.00	0.017	0.001	0.003	0.2
2012CF427	1578718	190.76	192.76	2.00	0.009	0.001	0.003	0.1
2012CF427	1578719	192.76	194.5	1.74	0.003	0.001	0.003	0.1
2012CF427	1578720	194.5	196.25	1.75	0.006	0.001	0.003	0.05
2012CF427	1578721	196.25	198.2	1.95	0.004	0.001	0.003	0.05
2012CF427	1578722	198.2	199.2	1.00	0.001	0.001	0.003	0.05
2012CF427	1578723	199.2	201.2	2.00	0.016	0.001	0.003	0.05
2012CF427	1578724	201.2	203.24	2.04	0.021	0.001	0.003	0.3
2012CF427	1578726	203.24	204.77	1.53	0.012	0.001	0.003	0.3
2012CF427	1578727	204.77	206.77	2.00	0.025	0.001	0.003	0.2
2012CF427	1578728	206.77	208.77	2.00	0.053	0.001	0.007	0.3
2012CF427	1578729	208.77	210.77	2.00	0.036	0.001	0.003	0.3
2012CF427	1578730	210.77	212.77	2.00	0.058	0.001	0.005	0.3
2012CF427	1578732	212.77	214.77	2.00	0.064	0.001	0.003	0.4
2012CF427	1578733	214.77	216.77	2.00	0.108	0.001	0.01	0.4
2012CF427	1578734	216.77	218.02	1.25	0.159	0.001	0.026	0.8
2012CF427	1578735	218.02	220.47	2.45	0.026	0.001	0.003	0.05
2012CF427	1578736	220.47	222.47	2.00	0.008	0.001	0.003	0.05
2012CF427	1578738	222.47	224.47	2.00	0.012	0.001	0.003	0.1
2012CF427	1578739	224.47	225.47	1.00	0.033	0.001	0.003	0.2
2012CF427	1578740	225.47	227.2	1.73	0.009	0.001	0.003	0.05
2012CF427	1578741	227.2	228.19	0.99	0.007	0.001	0.003	0.05
2012CF427	1578742	228.19	230.19	2.00	0.04	0.001	0.003	0.3
2012CF427	1578743	230.19	232.19	2.00	0.02	0.001	0.003	0.1
2012CF427	1578745	232.19	234.19	2.00	0.081	0.001	0.003	0.4
2012CF427	1578746	234.19	235.51	1.32	0.058	0.001	0.003	0.3
2012CF427	1578747	235.51	237.51	2.00	0.007	0.001	0.003	0.05
2012CF427	1578748	237.51	239.51	2.00	0.006	0.001	0.003	0.05

Drill Core Samples - Assays (Acme Labs 7TD + Au-G6-50 + Ag-1EX)

HOLE ID	SAMPLE ID	SAMPLE FROM	SAMPLE TO	INTERVAL (m)	Cu 7TD (%)	Mo 7TD (%)	Au G6-50 (gpt)	Ag 1EX (gpt)
2012CF427	1578749	239.51	240.9	1.39	0.007	0.001	0.003	0.05
2012CF427	1578750	240.9	242.9	2.00	0.002	0.001	0.003	0.05
2012CF427	1578751	242.9	244.9	2.00	0.05	0.001	0.003	0.3
2012CF427	1578753	244.9	246.9	2.00	0.022	0.001	0.003	0.1
2012CF427	1578754	246.9	248.7	1.80	0.025	0.001	0.003	0.1
2012CF427	1578755	248.7	250.5	1.80	0.009	0.001	0.003	0.05
2012CF427	1578756	250.5	251.48	0.98	0.091	0.001	0.003	0.5
2012CF427	1578757	251.48	252.28	0.80	0.008	0.001	0.003	0.05
2012CF427	1578758	252.28	254.28	2.00	0.072	0.001	0.005	0.5
2012CF427	1578759	254.28	256.28	2.00	0.074	0.001	0.003	0.3
2012CF427	1578761	256.28	258.28	2.00	0.056	0.006	0.003	0.4
2012CF427	1578762	258.28	260.28	2.00	0.046	0.001	0.003	0.2
2012CF427	1578763	260.28	262.28	2.00	0.045	0.001	0.006	0.2
2012CF427	1578764	262.28	264.28	2.00	0.047	0.001	0.003	0.2
2012CF427	1578765	264.28	266.28	2.00	0.016	0.001	0.003	0.05
2012CF427	1578767	266.28	268.28	2.00	0.001	0.001	0.003	0.05
2012CF427	1578768	268.28	270.28	2.00	0.056	0.001	0.003	0.2
2012CF427	1578769	270.28	272.28	2.00	0.221	0.003	0.01	0.7
2012CF427	1578770	272.28	274.28	2.00	0.059	0.001	0.003	0.3
2012CF427	1578771	274.28	276.28	2.00	0.056	0.002	0.008	0.3
2012CF427	1578773	276.28	278.28	2.00	0.178	0.001	0.017	0.6
2012CF427	1578774	278.28	280.28	2.00	0.065	0.001	0.003	0.2
2012CF427	1578775	280.28	282.28	2.00	0.169	0.001	0.028	0.6
2012CF427	1578776	282.28	284.28	2.00	0.324	0.001	0.048	1.4
2012CF427	1578777	284.28	286.2	1.92	0.201	0.001	0.026	0.8
2012CF427	1578778	286.2	288.28	2.08	0.123	0.001	0.01	0.5
2012CF427	1578780	288.28	290.28	2.00	0.088	0.001	0.005	0.4
2012CF427	1578781	290.28	292.28	2.00	0.065	0.001	0.027	0.4
2012CF427	1578782	292.28	293.39	1.11	0.095	0.001	0.013	1
2012CF427	1578783	293.39	294.68	1.29	0.056	0.001	0.01	0.4
2012CF427	1578784	294.68	296.68	2.00	0.05	0.001	0.003	0.4
2012CF427	1578785	296.68	298.68	2.00	0.084	0.001	0.008	0.4
2012CF427	1578786	298.68	300.68	2.00	0.135	0.005	0.034	0.7
2012CF427	1578788	300.68	302.68	2.00	0.123	0.001	0.036	0.5
2012CF427	1578789	302.68	304.08	1.40	0.121	0.001	0.016	0.5
2012CF427	1578790	304.08	306.22	2.14	0.029	0.001	0.003	0.1
2012CF427	1578791	306.22	308.22	2.00	0.024	0.001	0.003	0.1

Drill Core Samples - Assays (Acme Labs 7TD + Au-G6-50 + Ag-1EX)

HOLE ID	SAMPLE ID	SAMPLE FROM	SAMPLE TO	INTERVAL (m)	Cu 7TD (%)	Mo 7TD (%)	Au G6-50 (gpt)	Ag 1EX (gpt)
2012CF427	1578792	308.22	310.22	2.00	0.006	0.001	0.003	0.05
2012CF427	1578793	310.22	312.41	2.19	0.045	0.001	0.003	0.2
2012CF427	1578794	312.41	314.41	2.00	0.063	0.001	0.011	0.2
2012CF427	1578796	314.41	316.41	2.00	0.028	0.001	0.003	0.1
2012CF427	1578797	316.41	318.41	2.00	0.034	0.001	0.003	0.2
2012CF427	1578798	318.41	319.28	0.87	0.125	0.001	0.01	0.3
2012CF427	1578799	319.28	321.87	2.59	0.018	0.001	0.003	0.05
2012CF427	1578800	321.87	324.1	2.23	0.052	0.001	0.003	0.2
2012CF427	1578802	324.1	325.54	1.44	0.059	0.001	0.003	0.2
2012CF427	1578803	325.54	327.54	2.00	0.003	0.001	0.003	0.05
2012CF427	1578804	327.54	329.98	2.44	0.089	0.001	0.003	0.3
2012CF427	1578805	329.98	331.98	2.00	0.009	0.001	0.003	0.05
2012CF427	1578806	331.98	333.19	1.21	0.01	0.001	0.003	0.05
2012CF427	1578808	333.19	335.19	2.00	0.101	0.001	0.008	0.5
2012CF427	1578809	335.19	337.19	2.00	0.171	0.001	0.012	0.5
2012CF427	1578810	337.19	339.19	2.00	0.221	0.002	0.011	0.5
2012CF427	1578811	339.19	341.19	2.00	0.294	0.013	0.046	0.8
2012CF427	1578812	341.19	343.19	2.00	0.161	0.001	0.012	0.4
2012CF427	1578813	343.19	344.03	0.84	0.088	0.001	0.009	0.5
2012CF427	1578815	344.03	346.03	2.00	0.012	0.001	0.003	0.1
2012CF427	1578816	346.03	348.03	2.00	0.006	0.001	0.003	0.05
2012CF427	1578817	348.03	350.73	2.70	0.005	0.001	0.003	0.05
2012CF427	1578818	350.73	352.76	2.03	0.133	0.001	0.007	0.4
2012CF427	1578819	352.76	355.02	2.26	0.007	0.001	0.003	0.05
2012CF427	1578820	355.02	357.02	2.00	0.066	0.001	0.003	0.2
2012CF427	1578821	357.02	359.02	2.00	0.195	0.002	0.033	0.5
2012CF427	1578823	359.02	360.68	1.66	0.156	0.001	0.007	0.3
2012CF427	1578824	360.68	363.08	2.40	0.009	0.001	0.003	0.1
2012CF427	1578825	363.08	365.08	2.00	0.234	0.015	0.014	1.1
2012CF427	1578826	365.08	367.08	2.00	0.242	0.004	0.012	0.5
2012CF427	1578827	367.08	369.08	2.00	0.051	0.002	0.003	0.3
2012CF427	1578828	369.08	371.08	2.00	0.032	0.001	0.003	0.05
2012CF427	1578829	371.08	373.08	2.00	0.017	0.001	0.003	0.05
2012CF427	1578831	373.08	375.08	2.00	0.041	0.001	0.003	0.1
2012CF427	1578832	375.08	377.08	2.00	0.144	0.001	0.008	0.4
2012CF427	1578833	377.08	379.08	2.00	0.108	0.005	0.009	0.3
2012CF427	1578834	379.08	381.08	2.00	0.103	0.001	0.01	0.3

Drill Core Samples - Assays (Acme Labs 7TD + Au-G6-50 + Ag-1EX)

HOLE ID	SAMPLE ID	SAMPLE FROM	SAMPLE TO	INTERVAL (m)	Cu 7TD (%)	Mo 7TD (%)	Au G6-50 (gpt)	Ag 1EX (gpt)
2012CF427	1578835	381.08	383.08	2.00	0.05	0.001	0.006	0.2
2012CF427	1578837	383.08	385.08	2.00	0.091	0.001	0.01	0.3
2012CF427	1578838	385.08	387.08	2.00	0.09	0.001	0.003	0.3
2012CF427	1578839	387.08	389.08	2.00	0.031	0.001	0.003	0.05
2012CF427	1578840	389.08	391.77	2.69	0.003	0.001	0.003	0.05
2012CF427	1578841	391.77	393.77	2.00	0.025	0.001	0.003	0.1
2012CF427	1578843	393.77	395.77	2.00	0.019	0.001	0.003	0.2
2012CF427	1578844	395.77	397.77	2.00	0.007	0.001	0.003	0.1
2012CF427	1578845	397.77	399.77	2.00	0.007	0.001	0.003	0.05
2012CF427	1578846	399.77	401.77	2.00	0.007	0.001	0.003	0.05
2012CF427	1578847	401.77	403.77	2.00	0.009	0.001	0.003	0.1
2012CF427	1578848	403.77	405.77	2.00	0.204	0.001	0.008	0.4
2012CF427	1578850	405.77	407.77	2.00	0.008	0.001	0.003	0.1
2012CF427	1578851	407.77	409.77	2.00	0.004	0.001	0.003	0.05
2012CF427	1578852	409.77	411.77	2.00	0.003	0.001	0.003	0.05
2012CF427	1578853	411.77	413.77	2.00	0.003	0.001	0.003	0.05
2012CF427	1578854	413.77	415.77	2.00	0.008	0.001	0.003	0.1
2012CF427	1578855	415.77	418.12	2.35	0.02	0.001	0.003	0.05
2012CF427	1578856	418.12	420.12	2.00	0.021	0.001	0.003	0.05
2012CF427	1578858	420.12	422.12	2.00	0.02	0.004	0.003	0.05
2012CF427	1578859	422.12	424.12	2.00	0.002	0.001	0.003	0.05
2012CF427	1578860	424.12	426.12	2.00	0.006	0.001	0.003	0.05
2012CF427	1578861	426.12	428.12	2.00	0.017	0.001	0.003	0.05
2012CF427	1578862	428.12	429.22	1.10	0.336	0.001	0.019	0.7
2012CF427	1578863	429.22	429.9	0.68	0.061	0.001	0.011	0.1
2012CF427	1578864	429.9	431.9	2.00	0.128	0.001	0.02	0.2
2012CF427	1578866	431.9	433.9	2.00	0.503	0.002	0.091	1
2012CF427	1578867	433.9	435.9	2.00	0.332	0.001	0.026	0.5
2012CF427	1578868	435.9	437.59	1.69	0.001	0.001	0.003	0.05
2012CF427	1578869	437.59	439.91	2.32	0.004	0.001	0.003	0.05
2012CF427	1578870	439.91	441.74	1.83	0.066	0.001	0.003	0.1
2012CF427	1578872	441.74	443.55	1.81	0.059	0.001	0.003	0.05
2012CF427	1578873	443.55	445.55	2.00	0.349	0.001	0.007	0.3
2012CF427	1578874	445.55	447.55	2.00	0.021	0.001	0.003	0.05
2012CF427	1578875	447.55	449.88	2.33	0.161	0.001	0.007	0.3
2012CF427	1578876	449.88	451.88	2.00	0.005	0.001	0.003	0.05
2012CF427	1578878	451.88	454.67	2.79	0.07	0.001	0.003	0.05

Drill Core Samples - Assays (Acme Labs 7TD + Au-G6-50 + Ag-1EX)

HOLE ID	SAMPLE ID	SAMPLE FROM	SAMPLE TO	INTERVAL (m)	Cu 7TD (%)	Mo 7TD (%)	Au G6-50 (gpt)	Ag 1EX (gpt)
2012CF427	1578879	454.67	457.38	2.71	0.165	0.001	0.024	0.2
2012CF427	1578880	457.38	459.38	2.00	0.093	0.001	0.015	0.2
2012CF427	1578881	459.38	462.12	2.74	0.124	0.002	0.016	0.2
2012CF427	1578882	462.12	464.07	1.95	0.187	0.001	0.033	0.4
2012CF427	1578883	464.07	466.07	2.00	0.06	0.001	0.013	0.05
2012CF427	1578885	466.07	468.07	2.00	0.028	0.001	0.01	0.05
2012CF427	1578886	468.07	470.07	2.00	0.05	0.001	0.005	0.05
2012CF427	1578887	470.07	472.56	2.49	0.12	0.001	0.007	0.2
2012CF427	1578888	472.56	474.27	1.71	0.284	0.004	0.034	0.5
2012CF427	1578889	474.27	476.27	2.00	0.382	0.001	0.314	1
2012CF427	1578890	476.27	478.27	2.00	0.221	0.001	0.049	0.5
2012CF427	1578891	478.27	480.27	2.00	0.275	0.005	0.08	0.9
2012CF427	1578893	480.27	482.27	2.00	0.167	0.001	0.039	1
2012CF427	1578894	482.27	483.84	1.57	0.19	0.001	0.016	0.4
2012CF427	1578895	483.84	486.1	2.26	0.06	0.001	0.003	0.1
2012CF427	1578896	486.1	488.1	2.00	0.005	0.001	0.003	0.05
2012CF427	1578897	488.1	490.1	2.00	0.007	0.001	0.003	0.2
2012CF427	1578898	490.1	491.91	1.81	0.031	0.001	0.003	0.05
2012CF427	1578899	491.91	493.91	2.00	0.148	0.001	0.019	0.4
2012CF427	1578901	493.91	495.08	1.17	0.305	0.001	0.056	0.5
2012CF427	1578902	495.08	497.08	2.00	0.277	0.001	0.038	0.5
2012CF427	1578903	497.08	499.08	2.00	0.259	0.001	0.008	0.6
2012CF427	1578904	499.08	501.08	2.00	0.146	0.001	0.011	0.2
2012CF427	1578905	501.08	502.4	1.32	0.497	0.011	0.048	0.6
2012CF427	1578907	502.4	504	1.60	0.033	0.001	0.003	0.05
2012CF427	1578908	504	505	1.00	0.055	0.001	0.003	0.05
2012CF427	1578909	505	507	2.00	0.34	0.001	0.041	0.5
2012CF427	1578910	507	509	2.00	0.224	0.001	0.018	0.5
2012CF427	1578911	509	511	2.00	0.436	0.001	0.085	0.4
2012CF427	1578913	511	513	2.00	0.916	0.004	0.232	1.1
2012CF427	1578914	513	515	2.00	1.104	0.019	1.763	14.6
2012CF427	1578915	515	517	2.00	1.473	0.013	1.832	15.3
2012CF427	1578916	517	519	2.00	1.63	0.061	1.776	1.9
2012CF427	1578917	519	521	2.00	1.347	0.008	6.668	4.1
2012CF427	1578918	521	523	2.00	0.937	0.01	0.494	1.2
2012CF427	1578920	523	524.1	1.10	0.014	0.001	0.011	0.1
2012CF427	1578921	524.1	526	1.90	0.557	0.002	0.079	0.5

Drill Core Samples - Assays (Acme Labs 7TD + Au-G6-50 + Ag-1EX)

HOLE ID	SAMPLE ID	SAMPLE FROM	SAMPLE TO	INTERVAL (m)	Cu 7TD (%)	Mo 7TD (%)	Au G6-50 (gpt)	Ag 1EX (gpt)
2012CF427	1578922	526	528	2.00	0.427	0.001	0.046	0.4
2012CF427	1578923	528	530	2.00	0.437	0.001	0.046	0.4
2012CF427	1578924	530	532	2.00	0.344	0.008	0.068	0.4
2012CF427	1578925	532	534	2.00	0.516	0.005	0.175	0.7
2012CF427	1578926	534	536	2.00	0.23	0.005	0.132	0.6
2012CF427	1578928	536	538	2.00	0.454	0.001	0.121	0.7
2012CF427	1578929	538	540	2.00	0.301	0.001	0.025	0.4
2012CF427	1578930	540	542	2.00	0.354	0.001	0.019	0.4
2012CF427	1578931	542	544	2.00	0.313	0.001	0.039	0.5
2012CF427	1578932	544	546	2.00	0.22	0.001	0.018	0.3
2012CF427	1578933	546	548	2.00	0.353	0.001	0.01	0.6
2012CF427	1578934	548	550	2.00	0.341	0.001	0.018	0.5
2012CF427	1578936	550	552	2.00	0.226	0.001	0.016	0.4
2012CF427	1578937	552	554	2.00	0.62	0.002	0.026	1
2012CF427	1578938	554	556	2.00	0.967	0.001	0.062	1
2012CF427	1578939	556	558	2.00	0.39	0.001	0.007	0.7
2012CF427	1578940	558	560	2.00	0.378	0.001	0.008	0.6
2012CF427	1578942	560	562	2.00	0.087	0.001	0.003	0.1
2012CF427	1578943	562	564	2.00	0.249	0.001	0.009	0.3
2012CF427	1578944	564	566	2.00	1.192	0.003	0.042	1.3
2012CF427	1578945	566	568	2.00	0.154	0.001	0.005	0.3
2012CF427	1578946	568	570	2.00	0.162	0.001	0.006	0.3
2012CF427	1578948	570	572	2.00	0.14	0.001	0.007	0.2
2012CF427	1578949	572	574	2.00	0.157	0.001	0.008	0.3
2012CF427	1578950	574	576	2.00	0.083	0.005	0.008	0.2
2012CF427	1578951	576	578	2.00	0.154	0.001	0.009	0.2
2012CF427	1578952	578	580	2.00	0.204	0.001	0.009	0.2
2012CF427	1578953	580	582	2.00	0.235	0.001	0.006	0.4
2012CF427	1578955	582	584.05	2.05	0.182	0.001	0.005	0.3
2012CF427	1578956	584.05	586	1.95	0.292	0.001	0.009	0.5
2012CF427	1578957	586	588	2.00	0.133	0.001	0.006	0.3
2012CF427	1578958	588	590	2.00	0.199	0.001	0.006	0.4
2012CF427	1578959	590	592.47	2.47	0.19	0.001	0.003	0.3
2012CF427	1578960	592.47	595	2.53	0.778	0.001	0.018	1.5
2012CF427	1578961	595	597	2.00	0.288	0.001	0.003	0.7
2012CF427	1578963	597	599	2.00	0.081	0.004	0.003	0.3
2012CF427	1578964	599	601	2.00	0.022	0.002	0.003	0.1

Drill Core Samples - Assays (Acme Labs 7TD + Au-G6-50 + Ag-1EX)

HOLE ID	SAMPLE ID	SAMPLE FROM	SAMPLE TO	INTERVAL (m)	Cu 7TD (%)	Mo 7TD (%)	Au G6-50 (gpt)	Ag 1EX (gpt)
2012CF427	1578965	601	601.98	0.98	0.008	0.001	0.003	0.05
2012CF427	1578966	601.98	602.93	0.95	0.17	0.001	0.003	0.6
2012CF427	1578967	602.93	605	2.07	0.221	0.014	0.062	0.6
2012CF427	1578968	605	607	2.00	0.273	0.002	0.013	0.5
2012CF427	1578969	607	609	2.00	0.272	0.002	0.007	0.6
2012CF427	1578971	609	611	2.00	0.153	0.001	0.01	0.3
2012CF427	1578972	611	613	2.00	0.203	0.002	0.022	0.5
2012CF427	1578973	613	615	2.00	0.336	0.023	0.037	0.9
2012CF427	1578974	615	617	2.00	0.222	0.012	0.03	0.5
2012CF427	1578975	617	619.23	2.23	0.179	0.002	0.018	0.3
2012CF427	1578977	619.23	620.15	0.92	0.012	0.002	0.003	0.05
2012CF427	1578978	620.15	622	1.85	0.17	0.001	0.009	0.2
2012CF427	1578979	622	624	2.00	0.123	0.003	0.008	0.1
2012CF427	1578980	624	626	2.00	0.235	0.002	0.009	0.3
2012CF427	1578981	626	628	2.00	0.146	0.001	0.007	0.2
2012CF427	1578983	628	629.17	1.17	0.138	0.001	0.003	0.2
2012CF427	1578984	629.17	631.2	2.03	0.007	0.001	0.003	0.05
2012CF427	1578985	631.2	633.34	2.14	0.003	0.001	0.003	0.1
2012CF427	1578986	633.34	635.25	1.91	0.038	0.001	0.003	0.1
2012CF427	1578987	635.25	637.25	2.00	0.126	0.001	0.008	0.1
2012CF427	1578988	637.25	639.3	2.05	0.155	0.001	0.007	0.1
2012CF427	1578990	639.3	641.4	2.10	0.215	0.011	0.02	0.2
2012CF427	1578991	641.4	643.13	1.73	0.17	0.003	0.011	0.3
2012CF427	1578992	643.13	645.1	1.97	0.004	0.001	0.003	0.05
2012CF427	1578993	645.1	646.66	1.56	0.059	0.003	0.003	0.1
2012CF427	1578994	646.66	648.82	2.16	0.166	0.012	0.008	0.2
2012CF427	1578995	648.82	650.92	2.10	0.209	0.014	0.013	0.4
2012CF427	1578996	650.92	652.92	2.00	0.13	0.014	0.007	0.2
2012CF427	1578998	652.92	655	2.08	0.152	0.001	0.011	0.2
2012CF427	1578999	655	657	2.00	0.163	0.005	0.014	0.2
2012CF427	1579000	657	659	2.00	0.677	0.038	7.2	2.1
2012CF427	1579051	659	661	2.00	0.149	0.056	0.04	0.4
2012CF427	1579052	661	663	2.00	0.061	0.007	0.012	0.05
2012CF427	1579053	663	665.17	2.17	0.093	0.003	0.014	0.2
2012CF427	1579054	665.17	667.06	1.89	0.269	0.003	0.027	0.4
2012CF427	1579056	667.06	669	1.94	0.221	0.009	0.021	0.3
2012CF427	1579057	669	671	2.00	0.091	0.009	0.009	0.1

Drill Core Samples - Assays (Acme Labs 7TD + Au-G6-50 + Ag-1EX)

HOLE ID	SAMPLE ID	SAMPLE FROM	SAMPLE TO	INTERVAL (m)	Cu 7TD (%)	Mo 7TD (%)	Au G6-50 (gpt)	Ag 1EX (gpt)
2012CF427	1579058	671	673	2.00	0.082	0.001	0.005	0.1
2012CF427	1579059	673	675	2.00	0.103	0.003	0.006	0.1
2012CF427	1579060	675	677.54	2.54	0.183	0.001	0.015	0.3
2012CF427	1579062	677.54	679.58	2.04	0.347	0.004	0.019	0.5
2012CF427	1579063	679.58	681.61	2.03	0.126	0.01	0.017	0.2
2012CF427	1579064	681.61	683.65	2.04	0.099	0.083	0.013	0.1
2012CF427	1579065	683.65	685.76	2.11	0.12	0.016	0.01	0.2
2012CF427	1579066	685.76	687.75	1.99	0.121	0.003	0.007	0.1
2012CF427	1579068	687.75	689.76	2.01	0.099	0.006	0.006	0.1
2012CF427	1579069	689.76	691.92	2.16	0.104	0.116	0.022	0.2
2012CF427	1579070	691.92	694	2.08	0.102	0.001	0.013	0.2
2012CF427	1579071	694	695.3	1.30	0.091	0.021	0.006	0.2
2012CF427	1579072	695.3	696.84	1.54	0.006	0.001	0.003	0.1
2012CF427	1579073	696.84	698.81	1.97	0.039	0.004	0.006	0.05
2012CF427	1579075	698.81	700.81	2.00	0.133	0.003	0.011	0.2
2012CF427	1579076	700.81	702.84	2.03	0.108	0.001	0.011	0.2
2012CF427	1579077	702.84	704.92	2.08	0.073	0.002	0.008	0.1
2012CF427	1579078	704.92	707	2.08	0.086	0.001	0.003	0.1
2012CF427	1579079	707	709	2.00	0.177	0.001	0.013	0.2
2012CF427	1579080	709	711	2.00	0.102	0.001	0.014	0.2
2012CF427	1579081	711	713	2.00	0.127	0.001	0.081	0.4
2012CF427	1579083	713	715	2.00	0.144	0.001	0.01	0.2
2012CF427	1579084	715	717	2.00	0.16	0.001	0.013	0.2
2012CF427	1579085	717	719	2.00	0.411	0.002	0.092	0.9
2012CF427	1579086	719	720.05	1.05	0.393	0.002	0.041	0.8
2012CF427	1579087	720.05	721.68	1.63	0.12	0.039	0.025	0.3
2012CF427	1579088	721.68	724.2	2.52	0.015	0.066	0.008	0.2
2012CF427	1579089	724.2	726.26	2.06	0.036	0.002	0.003	0.1
2012CF427	1579091	726.26	728.38	2.12	0.181	0.005	0.007	0.2
2012CF427	1579092	728.38	730.36	1.98	0.122	0.001	0.017	0.2
2012CF427	1579093	730.36	732.66	2.30	0.1	0.001	0.011	0.2
2012CF427	1579094	732.66	734.73	2.07	0.321	0.008	0.03	0.6
2012CF427	1579095	734.73	737	2.27	0.316	0.004	0.108	0.8
2012CF427	1579097	737	737.82	0.82	0.324	0.006	0.056	0.7
2012CF427	1579098	737.82	738.53	0.71	0.027	0.001	0.003	0.05
2012CF427	1579099	738.53	740.62	2.09	0.289	0.002	0.03	0.4
2012CF427	1579100	740.62	742.81	2.19	0.141	0.002	0.016	0.2

Drill Core Samples - Assays (Acme Labs 7TD + Au-G6-50 + Ag-1EX)

HOLE ID	SAMPLE ID	SAMPLE FROM	SAMPLE TO	INTERVAL (m)	Cu 7TD (%)	Mo 7TD (%)	Au G6-50 (gpt)	Ag 1EX (gpt)
2012CF427	1579101	742.81	745	2.19	0.239	0.008	0.025	0.4
2012CF427	1579103	745	747	2.00	0.228	0.003	0.037	0.4
2012CF427	1579104	747	749	2.00	0.293	0.009	0.046	0.6
2012CF427	1579105	749	751	2.00	0.212	0.028	0.03	0.6
2012CF427	1579106	751	753	2.00	0.237	0.002	0.02	0.4
2012CF427	1579107	753	755	2.00	0.133	0.003	0.01	0.2
2012CF427	1579108	755	757	2.00	0.282	0.001	0.03	0.5
2012CF427	1579110	757	759	2.00	0.161	0.001	0.02	0.3
2012CF427	1579111	759	761	2.00	0.245	0.003	0.101	0.4
2012CF427	1579112	761	763.33	2.33	0.387	0.007	0.052	0.8
2012CF427	1579113	763.33	764.84	1.51	0.163	0.015	0.084	0.3
2012CF427	1579114	764.84	766.33	1.49	0.002	0.272	0.032	0.2
2012CF427	1579115	766.33	768	1.67	0.23	0.051	0.029	0.5
2012CF427	1579116	768	769.92	1.92	0.089	0.1	0.022	0.3
2012CF428	1143617	3	4.25	1.25	0.008	0.001	0.003	0.1
2012CF428	1143618	4.25	6.86	2.61	0.004	0.001	0.003	0.1
2012CF428	1143620	6.86	8.86	2.00	0.002	0.001	0.009	0.05
2012CF428	1143621	8.86	10.9	2.04	0.008	0.001	0.003	0.2
2012CF428	1143622	10.9	15.85	4.95	0.011	0.001	0.003	0.4
2012CF428	1143623	15.85	17.9	2.05	0.021	0.001	0.003	0.3
2012CF428	1143624	17.9	19.9	2.00	0.012	0.001	0.003	0.2
2012CF428	1143625	19.9	22	2.10	0.001	0.001	0.003	0.05
2012CF428	1143626	22	24	2.00	0.001	0.001	0.003	0.05
2012CF428	1143628	24	26	2.00	0.001	0.001	0.003	0.05
2012CF428	1143629	26	28	2.00	0.001	0.001	0.003	0.05
2012CF428	1143630	28	30	2.00	0.001	0.001	0.003	0.05
2012CF428	1143631	30	32	2.00	0.001	0.001	0.003	0.05
2012CF428	1143632	32	34	2.00	0.001	0.001	0.003	0.05
2012CF428	1143633	34	36	2.00	0.002	0.001	0.003	0.05
2012CF428	1143634	36	38	2.00	0.002	0.001	0.003	0.05
2012CF428	1143636	38	40	2.00	0.002	0.001	0.003	0.05
2012CF428	1143637	40	42	2.00	0.001	0.001	0.003	0.2
2012CF428	1143638	42	44	2.00	0.001	0.001	0.003	0.05
2012CF428	1143639	44	46	2.00	0.001	0.001	0.003	0.05
2012CF428	1143640	46	48	2.00	0.001	0.001	0.003	0.6
2012CF428	1143642	48	50	2.00	0.001	0.001	0.003	0.05
2012CF428	1143643	50	52	2.00	0.001	0.001	0.003	0.05

Drill Core Samples - Assays (Acme Labs 7TD + Au-G6-50 + Ag-1EX)

HOLE ID	SAMPLE ID	SAMPLE FROM	SAMPLE TO	INTERVAL (m)	Cu 7TD (%)	Mo 7TD (%)	Au G6-50 (gpt)	Ag 1EX (gpt)
2012CF428	1143644	52	54	2.00	0.001	0.001	0.003	0.05
2012CF428	1143645	54	56	2.00	0.001	0.001	0.003	0.05
2012CF428	1143646	56	58	2.00	0.001	0.001	0.003	0.05
2012CF428	1143648	58	60	2.00	0.002	0.001	0.003	0.05
2012CF428	1143649	60	63.85	3.85	0.001	0.001	0.003	0.05
2012CF428	1143650	63.85	65.85	2.00	0.006	0.001	0.003	0.05
2012CF428	1143651	65.85	67.67	1.82	0.005	0.001	0.003	0.05
2012CF428	1143652	67.67	68.83	1.16	0.001	0.001	0.003	0.05
2012CF428	1143653	68.83	71	2.17	0.001	0.001	0.003	0.1
2012CF428	1143655	71	73	2.00	0.001	0.001	0.003	0.05
2012CF428	1143656	73	75	2.00	0.002	0.001	0.003	0.05
2012CF428	1143657	75	77.75	2.75	0.001	0.001	0.003	0.1
2012CF428	1143658	77.75	79.75	2.00	0.003	0.001	0.003	0.05
2012CF428	1143659	79.75	81.42	1.67	0.002	0.001	0.003	0.05
2012CF428	1143660	81.42	83.42	2.00	0.002	0.001	0.003	0.4
2012CF428	1143661	83.42	85.42	2.00	0.004	0.001	0.003	0.05
2012CF428	1143663	85.42	88.8	3.38	0.009	0.001	0.003	0.2
2012CF428	1143664	88.8	89.9	1.10	0.004	0.001	0.003	0.05
2012CF428	1143665	89.9	91.9	2.00	0.003	0.001	0.003	8.9
2012CF428	1143666	91.9	93.9	2.00	0.001	0.001	0.003	0.05
2012CF428	1143667	93.9	95.9	2.00	0.018	0.001	0.003	0.3
2012CF428	1143668	95.9	97.9	2.00	0.009	0.001	0.003	0.7
2012CF428	1143669	97.9	99.9	2.00	0.012	0.001	0.003	0.2
2012CF428	1143671	99.9	101.9	2.00	0.016	0.001	0.003	0.2
2012CF428	1143672	101.9	103.9	2.00	0.003	0.001	0.003	0.2
2012CF428	1143673	103.9	105.9	2.00	0.004	0.001	0.003	0.1
2012CF428	1143674	105.9	107.9	2.00	0.003	0.001	0.003	0.05
2012CF428	1143675	107.9	109.9	2.00	0.016	0.001	0.003	0.2
2012CF428	1143677	109.9	111.9	2.00	0.01	0.001	0.003	0.2
2012CF428	1143678	111.9	113.9	2.00	0.006	0.001	0.003	0.1
2012CF428	1143679	113.9	115.9	2.00	0.005	0.001	0.006	0.05
2012CF428	1143680	115.9	117.9	2.00	0.012	0.001	0.02	0.2
2012CF428	1143681	117.9	119.9	2.00	0.01	0.001	0.014	0.2
2012CF428	1143683	119.9	121.9	2.00	0.001	0.001	0.003	0.05
2012CF428	1143684	121.9	124.5	2.60	0.063	0.001	0.009	0.3
2012CF428	1143685	124.5	126.5	2.00	0.003	0.001	0.003	0.05
2012CF428	1143686	126.5	128.8	2.30	0.005	0.001	0.003	0.8

Drill Core Samples - Assays (Acme Labs 7TD + Au-G6-50 + Ag-1EX)

HOLE ID	SAMPLE ID	SAMPLE FROM	SAMPLE TO	INTERVAL (m)	Cu 7TD (%)	Mo 7TD (%)	Au G6-50 (gpt)	Ag 1EX (gpt)
2012CF428	1143687	128.8	130.8	2.00	0.001	0.001	0.003	0.2
2012CF428	1143688	130.8	132.8	2.00	0.001	0.001	0.003	0.05
2012CF428	1143690	132.8	134.8	2.00	0.008	0.001	0.003	0.05
2012CF428	1143691	134.8	136.8	2.00	0.001	0.001	0.003	0.05
2012CF428	1143692	136.8	139.01	2.21	0.001	0.001	0.003	0.05
2012CF428	1143693	139.01	141.01	2.00	0.005	0.001	0.003	0.05
2012CF428	1143694	141.01	142.81	1.80	0.005	0.001	0.003	0.2
2012CF428	1143695	142.81	144.81	2.00	0.009	0.001	0.003	0.2
2012CF428	1143696	144.81	147	2.19	0.006	0.001	0.003	0.05
2012CF428	1143698	147	149.8	2.80	0.006	0.001	0.003	0.05
2012CF428	1143699	149.8	151.8	2.00	0.034	0.001	0.003	0.2
2012CF428	1143700	151.8	153.8	2.00	0.001	0.001	0.003	0.05
2012CF428	1143701	153.8	155.8	2.00	0.001	0.001	0.003	0.05
2012CF428	1143702	155.8	157.8	2.00	0.032	0.001	0.017	0.6
2012CF428	1143703	157.8	159.8	2.00	0.009	0.001	0.003	0.1
2012CF428	1143704	159.8	161.8	2.00	0.003	0.001	0.003	0.05
2012CF428	1143706	161.8	163.8	2.00	0.007	0.001	0.003	0.05
2012CF428	1143707	163.8	165.8	2.00	0.009	0.001	0.003	0.1
2012CF428	1143708	165.8	167.8	2.00	0.018	0.001	0.003	0.2
2012CF428	1143709	167.8	169.8	2.00	0.001	0.001	0.003	0.4
2012CF428	1143710	169.8	172.65	2.85	0.082	0.001	0.006	0.6
2012CF428	1143712	172.65	174.65	2.00	0.004	0.001	0.003	0.2
2012CF428	1143713	174.65	176.65	2.00	0.004	0.001	0.003	0.1
2012CF428	1143714	176.65	178.65	2.00	0.005	0.001	0.003	0.05
2012CF428	1143715	178.65	180.65	2.00	0.004	0.001	0.003	0.05
2012CF428	1143716	180.65	182.65	2.00	0.004	0.001	0.003	0.1
2012CF428	1143718	182.65	184.65	2.00	0.005	0.001	0.003	0.1
2012CF428	1143719	184.65	186.44	1.79	0.004	0.001	0.003	0.05
2012CF428	1143720	186.44	188.44	2.00	0.006	0.001	0.003	0.1
2012CF428	1143721	188.44	190.44	2.00	0.008	0.001	0.003	0.1
2012CF428	1143722	190.44	192.44	2.00	0.011	0.001	0.003	0.1
2012CF428	1143723	192.44	194.44	2.00	0.005	0.001	0.003	1
2012CF428	1143725	194.44	196.39	1.95	0.006	0.001	0.003	0.1
2012CF428	1143726	196.39	198.39	2.00	0.004	0.001	0.003	0.05
2012CF428	1143727	198.39	200.39	2.00	0.002	0.001	0.003	0.05
2012CF428	1143728	200.39	202.39	2.00	0.023	0.001	0.003	0.1
2012CF428	1143729	202.39	204.39	2.00	0.012	0.001	0.003	0.1

Drill Core Samples - Assays (Acme Labs 7TD + Au-G6-50 + Ag-1EX)

HOLE ID	SAMPLE ID	SAMPLE FROM	SAMPLE TO	INTERVAL (m)	Cu 7TD (%)	Mo 7TD (%)	Au G6-50 (gpt)	Ag 1EX (gpt)
2012CF428	1143730	204.39	206.39	2.00	0.001	0.001	0.003	0.05
2012CF428	1143731	206.39	208.39	2.00	0.001	0.001	0.003	0.05
2012CF428	1143733	208.39	211.18	2.79	0.001	0.001	0.003	0.1
2012CF428	1143734	211.18	213.18	2.00	0.003	0.001	0.003	0.2
2012CF428	1143735	213.18	215.18	2.00	0.005	0.001	0.003	0.4
2012CF428	1143736	215.18	217.18	2.00	0.001	0.001	0.003	0.1
2012CF428	1143737	217.18	219.18	2.00	0.008	0.001	0.003	0.2
2012CF428	1143738	219.18	221.18	2.00	0.054	0.001	0.003	4.1
2012CF429	1143502	27.89	29.89	2.00	0.001	0.001	0.003	1.2
2012CF429	1143503	29.89	31.89	2.00	0.001	0.001	0.003	0.05
2012CF429	1143504	31.89	34	2.11	0.001	0.001	0.003	0.05
2012CF429	1143505	34	35.36	1.36	0.005	0.001	0.003	0.05
2012CF429	1143506	35.36	38.4	3.04	0.01	0.001	0.003	8.4
2012CF429	1143508	41.45	44.5	3.05	0.033	0.001	0.021	0.5
2012CF429	1143509	44.5	47.55	3.05	0.005	0.001	0.003	0.1
2012CF429	1143510	47.55	50.6	3.05	0.007	0.001	0.003	0.2
2012CF429	1143511	50.6	53.64	3.04	0.004	0.001	0.003	0.2
2012CF429	1143512	53.64	56.69	3.05	0.006	0.001	0.003	0.2
2012CF429	1143513	56.69	59.74	3.05	0.01	0.001	0.003	0.2
2012CF429	1143515	65.84	68.88	3.04	0.008	0.001	0.003	0.2
2012CF429	1143516	68.88	71.3	2.42	0.007	0.001	0.003	0.2
2012CF429	1143517	71.3	73.86	2.56	0.006	0.001	0.003	0.3
2012CF429	1143518	73.86	76.5	2.64	0.004	0.001	0.003	0.2
2012CF429	1143519	76.5	78.03	1.53	0.007	0.001	0.003	0.5
2012CF429	1143520	78.03	81.08	3.05	0.004	0.001	0.003	0.2
2012CF429	1143521	81.08	84.12	3.04	0.014	0.001	0.018	0.3
2012CF429	1143523	84.12	87.17	3.05	0.012	0.001	0.003	0.1
2012CF429	1143524	87.17	90.22	3.05	0.016	0.001	0.003	0.1
2012CF429	1143525	90.22	93.27	3.05	0.042	0.001	0.018	0.5
2012CF429	1143526	93.27	96.31	3.04	0.011	0.001	0.003	0.1
2012CF429	1143527	96.31	99.36	3.05	0.01	0.001	0.003	0.2
2012CF429	1143528	99.36	101.27	1.91	0.007	0.001	0.003	0.1
2012CF429	1143529	101.27	103.93	2.66	0.008	0.001	0.003	0.1
2012CF429	1143531	103.93	105.46	1.53	0.011	0.001	0.003	0.2
2012CF429	1143532	105.46	107.46	2.00	0.022	0.001	0.014	0.3
2012CF429	1143533	107.46	109.46	2.00	0.012	0.001	0.011	0.2
2012CF429	1143534	109.46	111.56	2.10	0.006	0.001	0.003	0.05

Drill Core Samples - Assays (Acme Labs 7TD + Au-G6-50 + Ag-1EX)

HOLE ID	SAMPLE ID	SAMPLE FROM	SAMPLE TO	INTERVAL (m)	Cu 7TD (%)	Mo 7TD (%)	Au G6-50 (gpt)	Ag 1EX (gpt)
2012CF429	1143535	111.56	114.6	3.04	0.009	0.001	0.003	0.2
2012CF429	1143537	114.6	117.65	3.05	0.005	0.001	0.014	0.05
2012CF429	1143538	117.65	120.7	3.05	0.007	0.001	0.036	0.2
2012CF429	1143539	120.7	126.8	6.10	0.015	0.001	0.135	0.3
2012CF429	1143540	126.8	129.84	3.04	0.012	0.001	0.013	0.2
2012CF429	1143541	129.84	132.89	3.05	0.007	0.001	0.009	0.3
2012CF429B	1143543	17.07	20.12	3.05	0.001	0.001	0.003	0.05
2012CF429B	1143544	20.12	23.16	3.04	0.001	0.001	0.003	0.05
2012CF429B	1143545	23.16	24.32	1.16	0.001	0.001	0.003	0.05
2012CF429B	1143546	24.32	26.21	1.89	0.011	0.001	0.003	0.2
2012CF429B	1143547	26.21	28.93	2.72	0.017	0.001	0.007	0.4
2012CF429B	1143548	28.93	30.93	2.00	0.001	0.001	0.003	0.05
2012CF429B	1143550	30.93	33	2.07	0.001	0.001	0.003	0.3
2012CF429B	1143551	33	35.52	2.52	0.001	0.001	0.003	0.05
2012CF429B	1143552	35.52	38.4	2.88	0.012	0.001	0.014	0.2
2012CF429B	1143553	38.4	40.06	1.66	0.009	0.001	0.003	0.1
2012CF429B	1143554	40.06	41.72	1.66	0.01	0.001	0.009	0.3
2012CF429B	1143555	41.72	44.5	2.78	0.006	0.001	0.006	0.2
2012CF429B	1143556	44.5	47.55	3.05	0.003	0.001	0.003	0.1
2012CF429B	1143558	50.6	53.64	3.04	0.006	0.001	0.003	0.3
2012CF429B	1143559	53.64	56.69	3.05	0.007	0.001	0.003	1.2
2012CF429B	1143560	56.69	59.74	3.05	0.003	0.001	0.007	0.1
2012CF429B	1143561	59.74	62.79	3.05	0.006	0.001	0.003	0.1
2012CF429B	1143562	62.79	65.84	3.05	0.003	0.001	0.003	0.1
2012CF429B	1143563	65.84	68.88	3.04	0.006	0.001	0.003	0.1
2012CF429B	1143564	68.88	71.93	3.05	0.006	0.001	0.003	0.1
2012CF429B	1143566	71.93	74.98	3.05	0.01	0.001	0.005	0.2
2012CF429B	1143567	74.98	78.03	3.05	0.009	0.001	0.005	0.1
2012CF429B	1143568	78.03	81.08	3.05	0.007	0.001	0.003	0.1
2012CF429B	1143569	81.08	84.12	3.04	0.01	0.001	0.003	0.05
2012CF429B	1143570	84.12	86.12	2.00	0.011	0.001	0.003	0.2
2012CF429B	1143572	86.12	88.12	2.00	0.009	0.001	0.003	0.1
2012CF429B	1143573	88.12	90.12	2.00	0.009	0.001	0.003	0.1
2012CF429B	1143574	90.12	92.12	2.00	0.009	0.001	0.003	0.2
2012CF429B	1143575	92.12	94.12	2.00	0.008	0.001	0.003	0.1
2012CF429B	1143576	94.12	96.12	2.00	0.01	0.001	0.007	0.1
2012CF429B	1143578	96.12	98.12	2.00	0.014	0.001	0.014	0.2

Drill Core Samples - Assays (Acme Labs 7TD + Au-G6-50 + Ag-1EX)

HOLE ID	SAMPLE ID	SAMPLE FROM	SAMPLE TO	INTERVAL (m)	Cu 7TD (%)	Mo 7TD (%)	Au G6-50 (gpt)	Ag 1EX (gpt)
2012CF429B	1143579	98.12	100.12	2.00	0.046	0.001	0.023	1.3
2012CF429B	1143580	100.12	102.12	2.00	0.039	0.001	0.013	0.4
2012CF429B	1143581	102.12	104.12	2.00	0.019	0.001	0.003	0.2
2012CF429B	1143582	104.12	106.12	2.00	0.018	0.001	0.003	0.4
2012CF429B	1143583	106.12	108.12	2.00	0.013	0.001	0.003	0.1
2012CF429B	1143585	108.12	109.56	1.44	0.03	0.001	0.009	0.3
2012CF429B	1143586	109.56	111.56	2.00	0.019	0.001	0.003	0.2
2012CF429B	1143587	111.56	113.56	2.00	0.014	0.001	0.01	0.2
2012CF429B	1143588	113.56	115.56	2.00	0.014	0.001	0.018	0.3
2012CF429B	1143589	115.56	117.56	2.00	0.019	0.001	0.013	0.4
2012CF429B	1143590	117.56	120.7	3.14	0.014	0.001	0.011	0.4
2012CF429B	1143591	120.7	122.7	2.00	0.01	0.001	0.014	0.2
2012CF429B	1143593	122.7	124.7	2.00	0.01	0.001	0.059	0.2
2012CF429B	1143594	124.7	126.7	2.00	0.01	0.001	0.013	0.1
2012CF429B	1143595	126.7	128.7	2.00	0.013	0.001	0.015	0.3
2012CF429B	1143596	128.7	130.7	2.00	0.008	0.001	0.023	0.4
2012CF429B	1143597	130.7	132.7	2.00	0.007	0.001	0.009	0.3
2012CF429B	1143598	132.7	134.7	2.00	0.007	0.001	0.008	0.1
2012CF429B	1143599	134.7	136.7	2.00	0.024	0.001	0.011	0.3
2012CF429B	1143601	136.7	138.7	2.00	0.009	0.001	0.003	0.4
2012CF429B	1143602	138.7	140.7	2.00	0.013	0.001	0.012	0.3
2012CF429B	1143603	140.7	142.7	2.00	0.015	0.001	0.014	16.9
2012CF429B	1143604	142.7	144.7	2.00	0.018	0.001	0.149	0.3
2012CF429B	1143605	144.7	146.7	2.00	0.014	0.001	0.027	0.6
2012CF429B	1143607	146.7	149.29	2.59	0.013	0.001	0.022	0.2
2012CF429B	1143608	149.29	152.13	2.84	0.017	0.001	0.048	0.2
2012CF429B	1143609	152.13	155.14	3.01	0.017	0.001	0.027	0.2
2012CF429B	1143610	155.14	159.1	3.96	0.016	0.001	0.021	0.2
2012CF429B	1143611	159.1	162.13	3.03	0.045	0.001	0.031	0.6
2012CF429B	1143613	162.13	164.61	2.48	0.015	0.001	0.038	0.3
2012CF429B	1143614	164.61	167.03	2.42	0.018	0.001	0.033	0.2
2012CF429B	1143615	167.03	171.1	4.07	0.011	0.001	0.03	0.2
2012CF429B	1143616	171.1	178.61	7.51	0.006	0.001	0.005	4.8
2012CF430	1579118	23.75	25.75	2.00	0.007	0.001	0.005	0.2
2012CF430	1579119	25.75	27.75	2.00	0.005	0.001	0.003	0.05
2012CF430	1579120	27.75	29.75	2.00	0.001	0.001	0.003	0.05
2012CF430	1579121	29.75	31.75	2.00	0.011	0.001	0.003	0.1

Drill Core Samples - Assays (Acme Labs 7TD + Au-G6-50 + Ag-1EX)

HOLE ID	SAMPLE ID	SAMPLE FROM	SAMPLE TO	INTERVAL (m)	Cu 7TD (%)	Mo 7TD (%)	Au G6-50 (gpt)	Ag 1EX (gpt)
2012CF430	1579122	31.75	33.75	2.00	0.028	0.001	0.007	0.3
2012CF430	1579123	33.75	35.75	2.00	0.005	0.001	0.003	0.05
2012CF430	1579124	35.75	37.75	2.00	0.031	0.001	0.003	0.3
2012CF430	1579126	37.75	39.75	2.00	0.045	0.001	0.021	0.5
2012CF430	1579127	39.75	41.75	2.00	0.047	0.001	0.003	0.3
2012CF430	1579128	41.75	44.75	3.00	0.004	0.001	0.003	0.05
2012CF430	1579129	44.75	46.39	1.64	0.005	0.001	0.003	0.2
2012CF430	1579130	46.39	47.46	1.07	0.005	0.001	0.003	0.05
2012CF430	1579132	47.46	49.5	2.04	0.006	0.001	0.003	0.05
2012CF430	1579133	49.5	51.5	2.00	0.024	0.001	0.003	0.2
2012CF430	1579134	51.5	53.5	2.00	0.01	0.001	0.003	0.2
2012CF430	1579135	53.5	55.5	2.00	0.015	0.001	0.021	0.2
2012CF430	1579136	55.5	57.5	2.00	0.007	0.001	0.027	0.1
2012CF430	1579138	57.5	59.5	2.00	0.003	0.001	0.012	0.05
2012CF430	1579139	59.5	61.5	2.00	0.004	0.001	0.012	0.05
2012CF430	1579140	61.5	63.5	2.00	0.003	0.001	0.003	0.05
2012CF430	1579141	63.5	64.15	0.65	0.008	0.001	0.003	0.05
2012CF430	1579142	64.15	64.8	0.65	0.004	0.001	0.003	0.05
2012CF430	1579143	64.8	66.8	2.00	0.013	0.001	0.01	0.1
2012CF430	1579145	66.8	68.8	2.00	0.004	0.001	0.003	0.05
2012CF430	1579146	68.8	70.8	2.00	0.002	0.001	0.003	0.05
2012CF430	1579147	70.8	72.8	2.00	0.003	0.001	0.003	0.1
2012CF430	1579148	72.8	74.8	2.00	0.003	0.001	0.003	0.05
2012CF430	1579149	74.8	76.8	2.00	0.052	0.001	0.016	0.4
2012CF430	1579150	76.8	78.8	2.00	0.003	0.001	0.003	0.05
2012CF430	1579151	78.8	80.8	2.00	0.003	0.001	0.003	0.05
2012CF430	1579153	80.8	82.8	2.00	0.003	0.001	0.003	0.05
2012CF430	1579154	82.8	84.8	2.00	0.002	0.001	0.003	0.05
2012CF430	1579155	84.8	86.8	2.00	0.005	0.001	0.003	0.05
2012CF430	1579156	86.8	88.8	2.00	0.008	0.001	0.003	0.05
2012CF430	1579157	88.8	90.8	2.00	0.006	0.001	0.003	0.2
2012CF430	1579158	90.8	92.8	2.00	0.004	0.001	0.003	0.05
2012CF430	1579159	92.8	94.8	2.00	0.005	0.001	0.003	0.05
2012CF430	1579161	94.8	96.8	2.00	0.005	0.001	0.003	0.1
2012CF430	1579162	96.8	98.8	2.00	0.005	0.001	0.003	0.1
2012CF430	1579163	98.8	100.8	2.00	0.011	0.001	0.003	0.05
2012CF430	1579164	100.8	101.65	0.85	0.003	0.001	0.003	0.05

Drill Core Samples - Assays (Acme Labs 7TD + Au-G6-50 + Ag-1EX)

HOLE ID	SAMPLE ID	SAMPLE FROM	SAMPLE TO	INTERVAL (m)	Cu 7TD (%)	Mo 7TD (%)	Au G6-50 (gpt)	Ag 1EX (gpt)
2012CF430	1579165	101.65	103.6	1.95	0.004	0.001	0.003	0.05
2012CF430	1579167	103.6	105.6	2.00	0.007	0.001	0.003	0.05
2012CF430	1579168	105.6	107.6	2.00	0.005	0.001	0.003	0.1
2012CF430	1579169	107.6	109.6	2.00	0.006	0.001	0.003	0.1
2012CF430	1579170	109.6	111.6	2.00	0.006	0.001	0.003	0.1
2012CF430	1579171	111.6	112.6	1.00	0.022	0.001	0.003	0.2
2012CF430	1579173	112.6	114.95	2.35	0.01	0.001	0.003	0.2
2012CF430	1579174	114.95	116.95	2.00	0.032	0.001	0.006	0.4
2012CF430	1579175	116.95	118.75	1.80	0.116	0.001	0.029	1.1
2012CF430	1579176	118.75	120.75	2.00	0.032	0.001	0.003	0.4
2012CF430	1579177	120.75	122.75	2.00	0.004	0.001	0.003	0.1
2012CF430	1579178	122.75	124.75	2.00	0.185	0.001	0.026	1.2
2012CF430	1579180	124.75	126.75	2.00	0.05	0.001	0.007	0.4
2012CF430	1579181	126.75	128.75	2.00	0.149	0.001	0.007	1.2
2012CF430	1579182	128.75	130.75	2.00	0.155	0.001	0.007	1.5
2012CF430	1579183	130.75	132.15	1.40	0.158	0.001	0.027	414
2012CF430	1579184	132.15	135.85	3.70	0.034	0.001	0.006	0.4
2012CF430	1579185	135.85	138	2.15	0.031	0.001	0.003	1.6
2012CF430	1579186	138	140	2.00	0.177	0.001	0.003	1.3
2012CF430	1579188	140	142	2.00	0.036	0.001	0.003	0.4
2012CF430	1579189	142	144	2.00	0.002	0.001	0.003	0.05
2012CF430	1579190	144	146	2.00	0.001	0.001	0.003	0.2
2012CF430	1579191	146	148	2.00	0.003	0.001	0.003	0.1
2012CF430	1579192	148	150	2.00	0.001	0.001	0.003	0.1
2012CF430	1579193	150	152	2.00	0.017	0.001	0.003	0.1
2012CF430	1579194	152	154	2.00	0.005	0.001	0.003	0.1
2012CF430	1579196	154	156	2.00	0.014	0.001	0.003	0.2
2012CF430	1579197	156	158	2.00	0.013	0.001	0.003	0.1
2012CF430	1579198	158	160	2.00	0.014	0.001	0.003	0.3
2012CF430	1579199	160	162	2.00	0.006	0.001	0.003	0.1
2012CF430	1579200	162	164	2.00	0.002	0.001	0.003	0.05
2012CF430	1579252	164	166	2.00	0.005	0.001	0.003	0.3
2012CF430	1579253	166	169.77	3.77	0.003	0.001	0.003	0.3
2012CF430	1579254	169.77	171.3	1.53	0.002	0.001	0.003	0.1

Drill Core Samples - Assays (Acme Labs 7TD + Au-G6-50 + Ag-1EX)

HOLE ID	SAMPLE ID	SAMPLE TYPE	SAMPLE EASTING NAD83_Z9	SAMPLE NORTHING NAD83_Z9	Cu 7TD (%)	Mo 7TD (%)	Au G6-50 (gpt)	Ag 1EX (gpt)
12SFR001	1950001	Chips	378076	6362959	0.148	0.0005	0.03	2.00
12SFR002	1950002	Grab	378146	6363024	0.264	0.0005	0.014	0.60
12SFR003	1950003	Grab	378195	6363106	0.016	0.0005	0.0025	0.05
12SFR004	1950004	Chips	378918	6362062	0.093	0.009	0.0025	11.50
12SFR005	1950005	Chips	378949	6362048	3.246	0.01	0.023	18.30
12SFR006	1950006	Chips	378949	6362033	0.084	0.003	0.0025	2.00
12SFR007	1950007	Grab	378450	6363018	0.0005	0.0005	0.036	0.05
12SFR008	1950008	Grab	378464	6363023	0.156	0.0005	0.046	1.40
12SFR009	1950009	Grab	378438	6363047	0.003	0.0005	0.0025	0.05
12SFR030	1950010	Chips	378141	6363163	0.777	0.002	0.012	2.90
12SFR031	1950011	Grab	378023	6363068	0.055	0.0005	0.011	2.30
12SFR032	1950012	Grab	378105	6363148	0.015	0.0005	0.0025	0.05
12SFR043	1950013	Grab	378395	6362715	0.005	0.0005	0.0025	0.05
12SFR044	1950014	Grab	378362	6362694	0.267	0.0005	0.02	1.90
12SFR045	1950015	Chips	378325	6363009	0.02	0.0005	0.0025	0.20
12MEC003	1950051	Grab	378080	6364139	0.039	0.0005	0.0025	0.20
12MEC004	1950052	Chips	378112	6364045	0.186	0.002	0.373	3.60
12LAB005	1950053	Grab	378142	6364321	0.463	0.002	0.0025	1.10
12LAB007	1950054	Grab	378243	6364137	0.584	0.001	0.0025	1.30
12LAB008	1950055	Grab	378239	6364144	10.163	0.048	0.018	8.60
12LAB010	1950056	Grab	378298	6363960	0.214	0.0005	0.03	7.70
12LAB013	1950057	Grab	378172	6363968	0.812	0.014	0.56	2.30
12LAB015	1950058	Grab	378250	6363862	1.322	0.039	0.114	5.50
12ALR003	1950059	Grab	378397	6366043	0.126	0.0005	0.007	2.60
12ALR003	1950060	Grab	378397	6366043	0.116	0.0005	0.012	0.70
12ALR006	1950061	Grab	378119	6365834	1.774	0.0005	0.062	3.80
12ALR021	1950062	Grab	378273	6366107	0.769	0.0005	0.225	60.50
12ALR008	1950063	Grab	378133	6364369	0.571	0.006	0.059	1.20
12ALR010	1950064	Grab	378151	6364436	0.815	0.025	0.0025	1.80
12LAB036	1950066	Grab	378497	6365144	0.998	0.0005	0.0025	0.90
12LAB037	1950067	Grab	378473	6365177	0.171	0.0005	0.0025	0.10
12LAB035	1950068	Grab	378331	6365173	0.081	0.0005	0.007	0.30
12LAB039	1950069	Grab	377982	6365648	0.043	0.0005	0.006	0.20
12ALR018	1950070	Grab	378135	6364517	0.467	0.0005	0.0025	0.50
12ALR020	1950071	Chips	378234	6364499	0.166	0.0005	0.0025	1.00
12AML003	1950074	Chips	378854	6362149	0.014	0.0005	0.0025	0.30
12AML003	1950075	Chips	378854	6362149	0.846	0.0005	0.014	4.00
12AML005	1950076	Chips	378747	6362083	0.006	0.0005	0.02	0.20

Drill Core Samples - Assays (Acme Labs 7TD + Au-G6-50 + Ag-1EX)

HOLE ID	SAMPLE ID	SAMPLE TYPE	SAMPLE EASTING NAD83_Z9	SAMPLE NORTHING NAD83_Z9	Cu 7TD (%)	Mo 7TD (%)	Au G6-50 (gpt)	Ag 1EX (gpt)
12LAB017	1950101	Grab	378249	6366452	0.011	0.0005	0.0025	0.30
12LAB018	1950102	Grab	378240	6366419	0.002	0.0005	0.0025	0.05
12LAB019	1950103	Grab	378220	6366482	0.016	0.0005	0.0025	0.40
12LAB020	1950104	Grab	378214	6366514	0.022	0.0005	0.0025	0.40
12LAB021	1950105	Grab	378190	6366681	0.01	0.0005	0.014	0.10
12LAB022	1950106	Grab	378224	6366675	0.029	0.0005	0.011	0.30
12LAB023	1950107	Grab	378265	6366640	0.012	0.0005	0.006	0.50
12LAB024	1950108	Chips	378289	6366629	0.014	0.0005	0.0025	0.20

HOLEID	SAMPLE_ LITH_DESC	SAMPLE_ MIN_DESC	SAMPLE_ ALT_DESC	SAMPLE_ STRUC_DESC	SAMPLE_ VEIN_DESC
12SFR001	Granodiorite with Cu staining.				
12SFR002					
12SFR003	Silicified granodiorite with sulphides.		Silicified		
12SFR004	Gossaneous andesite? outcrop with limonite stain.		Limonite stain, gossan.		
12SFR005	Strongly oxidized, gossaneous, probable andesite.		Strongly oxidized gossan.		
12SFR006	Strongly oxidized, gossaneous, probable andesite.		Strongly oxidized gossan.		
12SFR007	Very strongly minonite stained andesite (?) pyroclastic with disseminated pyrite.		Very strongly limonite stained.		
12SFR008	Pyroclastic andesite with tr malachite.				
12SFR009	Gossanous pyroclastic andesite.		Gossanous samples		
12SFR030	Granodiorite with malachite and cpy mineralization. The granodiorite contains a diorite sill ~ 5 to 6 m to the south of the station location.				
12SFR031	Oxidized unmineralized granodiorite.				
12SFR032					
12SFR043	Augite phyric andesite.				
12SFR044	Mapped as augite phyric andesite, but probably feldspar porphyry or granodiorite.				
12SFR045					

HOLEID	SAMPLE_ LITH_DESC	SAMPLE_ MIN_DESC	SAMPLE_ ALT_DESC	SAMPLE_ STRUC_DESC	SAMPLE_ VEIN_DESC
12MEC003	3 m thick rhyloite? dike. Fine to coarse grined, some good flow-banding with epidote clots throughout and coarse material has albite roses" growing. 0.1-0.2% disseminated cpy and lesser py."	0.1-0.2% disseminated cpy and leser py.	Epidote clots throughout and coarse materail has albite roses" growing."	Trend of rhyolite? dike	
12MEC004	Medium grained granodiorite - passes down slope into (in contact with) fine grained diorite. Locally strong malachite staining and 0.1-0.2% disseminations and stringers of cpy. Relatively minor ep + chl and weak hematite staining.	Locally strong malachite staining and 0.1-0.2% disseminations and stringers of cpy and lesser py.	Relatively minor ep + chl and weak hematite staining.		
12LAB005	Granodiorite exposure with local mineralized fracture zone. Also felsic dike in the area striking 75 (N75E) and near vertical.	Collected sample along fracture zone within granodiorite. malachite and chalcopyrite occur as coatings on surfaces and as vein filling in fracture zone.		Two fracture sets noted in area. One set evident along cliff face strikes 10 (N10E). Local fracture set with mineralization strikes 30 (N30E).	
12LAB007	andesite near granodiorite/quartz diorite contact.	Mineralization occurs along fracture zone and extends approx 2-3 m in length. Chalcopyrite		Noted prominant joint set striking N50W, dipping 74NE	

HOLEID	SAMPLE_ LITH_DESC	SAMPLE_ MIN_DESC	SAMPLE_ ALT_DESC	SAMPLE_ STRUC_DESC	SAMPLE_ VEIN_DESC
		veins found in some alteration areas.			
12LAB008	Andesite with a fracture gouge zone approximately 0.5 m wide.	mineralized vein is only about.3 cm wide and pinches out within 4-5 m within gouge zone.			
12LAB010	Baked zone of uncertain lithology occurring between intrusive (qtz diorite/granodiorite) and andesite.	localized pyrite mineralization			
12LAB013		Malachite occurs on joint/fracture surfaces. Chalcopyrite is disseminated within granodiorite host rock. Mineralization is very localized.		Joint set with qtz veining striking N20E, dipping 45E. Other joint set striking N70W and dipping 69NE.	
12LAB015	Andesite within silicified zone along fracturing.	Mineralized zone approximately 0.3m wide only extends 1-2 m.	Silicification zone along fracturing. Hematite and limonite in areas.	Jointing is N65W (295), vertical dip	

HOLEID	SAMPLE_ LITH_DESC	SAMPLE_ MIN_DESC	SAMPLE_ ALT_DESC	SAMPLE_ STRUC_DESC	SAMPLE_ VEIN_DESC
12ALR003	Blue green feldspar phyric andesite similar to previous stations 12ALR001 and 002. Locally the rock contains fine black sub-mm thin by 3mm to 1cm long hornblende lath and appears more medium grained. The outcrop maybe a medium grained diorite. The outcrops contains trace to 1% malachite along fractures and rare to trace pyrite and cpy along veinlets and fractures. Epidote alteration froms along fractures and locally patchy.	Trace to 1% malachite along fractures. Rare to trace cpy and py along fractures and in veinlets.	Weak to moderate epidote alteration along fractures and locally as patches.		
12ALR003	Blue green feldspar phyric andesite similar to previous stations 12ALR001 and 002. Locally the rock contains fine black sub-mm thin by 3mm to 1cm long hornblende lath and appears more medium grained. The outcrop maybe a medium grained diorite. The outcrops contains trace to 1% malachite along fractures and rare to trace pyrite and cpy along veinlets and fractures. Epidote alteration froms along fractures and locally patchy.	Trace to 1% malachite along fractures. Rare to trace cpy and py along fractures and in veinlets.	Weak to moderate epidote alteration along fractures and locally as patches.		

HOLEID	SAMPLE_ LITH_DESC	SAMPLE_ MIN_DESC	SAMPLE_ ALT_DESC	SAMPLE_ STRUC_DESC	SAMPLE_ VEIN_DESC
12ALR006	Blue green fine grained andesite locally contains visible plagioclase phenocrysts and black possible augite phenocrysts. Unit contains local trace to 1% malachite along fractures and traces of cpy and py along veins.	Local trace to 1% malachite along fractures and rare to trace cpy in veins and minor py.			Local quartz-carbonate veins.
12ALR021	Fine grained blue andesite moderatly oxidized and gossaneous.	Traces of malachite, cpy, and py along fractures and as fine veinlets.			
12ALR008	Pink to green granodiorite with moderate patchy to pervasive pink potassic or hematite albite alteration and fractures to patchy chl alteration. Also, weak epidote alteration along fractures/veins and less patchy. Unit contains malachite along fracutres and typically associated with quartz-carb veining and zones of thin shearing or fractures with hydrothermal alteration. Also, traces of cpy associated with malachite and may form as veins. To the south end of the outcrop contains a local pinkbanded rhyolite or felsic dike ~ 1.5 m wide. Also, the unit contains a 10-12 cm wide andesitic to basaltic dike with traces of cpy	Malachite along fracutres and typically associated with quartz-carb veining and zones of thin shearing or fractures with hydrothermal alteration. Also, traces of cpy associated with malachite and may form as veins.	Moderate patchy to pervasive pink potassic or hematite albite alteration and fractures to patchy chl alteration. Also, weak epidote alteration along fractures/veins and less patchy.	Structure 1 and 2 is the trend and lineation of supposed bands of the felsic rhyolitic? dike. Structure 3 is the trend of the andesitic dike.	Quartz-carb veining which may be associated with zones of shearing and hydrothermal alteration. Some veins contain malachite and lesser cpy.

HOLEID	SAMPLE_ LITH_DESC	SAMPLE_ MIN_DESC	SAMPLE_ ALT_DESC	SAMPLE_ STRUC_DESC	SAMPLE_ VEIN_DESC
	disseminations.				
12ALR010	Light pink and locally green granodiorite same as 12ALR008 generally with rare to trace malachite and cpy. Unit contains local quartz veins. One quartz vein measures 5-15 cm wide of massive quartz with traces of malachite and a tranished metallic purple to black mineral of possible hematite. Samples was taken of the vein.	Rare to trace malachite and cpy, same as 12ALR005.	Moderate patchy to pervasive pink potassic or hematite albite alteration and fractures to patchy chl alteration. Also, weak epidote alteration along fractures/veins and less patchy.	General trend of the 5-15 cm wide quartz vein.	Local quartz veins; one vein measures 5-15 cm wide of massive quartz with traces of malachite and traces of tranished metallic purple to black mineralization of possible hematite.
12LAB036	Andesite with a shear zone.		shear zone with moderate limonite alteration.		

HOLEID	SAMPLE_ LITH_DESC	SAMPLE_ MIN_DESC	SAMPLE_ ALT_DESC	SAMPLE_ STRUC_DESC	SAMPLE_ VEIN_DESC
12LAB037	Bottom of andesite is more altered than top of granodiorite at contact.	sample from shear zone in this area showed chalcopyrite and malachite associated with blebs of epidote and mafics minerals within the hose rock.	Two shear/fracture zones in this immediate area. One at granodiorite - andesite contact and another in the granodiorite. Samplle taken from shear within granodiorite (near contact). Epidote and chlorite alteration more assoicated with shear in granodiorite where sample was collected. Top of granodiorite less altered than bottom of andesite at contact.	sample taken in another shear zone in the area near contact with granodiorite. Strike N-S, dip 75E.	
12LAB035		Noted sparce chalcopyrite associated with bleb-like concentrations of epidote, mafic minerals and K-spar. Minor chalcopyrite in veins with epidote and mafic minerals. Some localized malachite on fracture surfaces.			
12LAB039	Some exposures in the area show hornblende phenocrysts.	Chalcopyrite specks on fracture fill or submillimeter veining.			

HOLEID	SAMPLE_ LITH_DESC	SAMPLE_ MIN_DESC	SAMPLE_ ALT_DESC	SAMPLE_ STRUC_DESC	SAMPLE_ VEIN_DESC
12ALR018	White pink to green granodiorite with weak feldspar alteration and weak to moderate chlorite alteration along fracturing and locally more patchy. Unit contains rare to trace malachite and cpy. Locally the unit is cut by crackle brecciation ~1-2 m wide with a fine grained green chl matrix. Generally fragments of the intrusive are angular to subangular and fragment supported, but locally the breccia is matrix supported by chl. The matrix also contains trace to 1% py and traces of cpy. Generally the alteration especially the chlorite alteration decreases away from the breccia zone. Sample was taken from the brecciated portion of the outcrop	Rare to trace malachite and cpy. Also, trace to 1% py and traces of cpy within the local breccia matrix.	Weak to moderate chlorite alteration along fracturing and locally more patchy associated with the breccia. Also, weak pinkish feldspar alteration.	The trend of the breccia zone.	

HOLEID	SAMPLE_ LITH_DESC	SAMPLE_ MIN_DESC	SAMPLE_ ALT_DESC	SAMPLE_ STRUC_DESC	SAMPLE_ VEIN_DESC
12ALR020	White to green altered granodiorite with epidote on fracturesand patches of weak to moderate chlorite alteration. Unit contains traces of cpy and malachite along fractures and sub-mm veinlets. A metre or so up slope and to the east is a shear zone possibly marking the contact between the andesite and the granodiorite. The shear zone is ~3-7 m wide and contains a 30 cm wide portion of shear medium green fine grained chloritic, below the fine chlorite the shear/fault is composed of subangular to subrounded few mm to 10 cm wide fragments of granodiorite within the green slightly bluish chloritic matrix. The fragments are possibly rotated. Above the shear the rocks are generally altered, locally rusty and fine grained with local visible plagioclase phenocrysts.	traces and locally up to 1% cpy and malachite along fractures and sub-mm veinlets.	patches and fractures of weak to moderate chlorite alteration more dominantly associated with the shearing. Also, epidote on fractures and patches of weak to moderate chlorite alteration.	Structure 1 is the large shear zone possibly marking the contact and it measured the strike of the fine grained chloritic portion of the shear. Structure 2 meaures another shear up slope that is 20-30 cm wide and is rusty.	

HOLEID	SAMPLE_ LITH_DESC	SAMPLE_ MIN_DESC	SAMPLE_ ALT_DESC	SAMPLE_ STRUC_DESC	SAMPLE_ VEIN_DESC
12AML003	Blue green andesite fragmental with gossanous shears and fine grained andesite locally with augite phenocryst found downslope to the southwest. Contact is undefined possibly around the shearing. Generally the andesite fragmental is similar to 12AML001 with gossan zones. The gossan contains trace to 1% pyrite associated with fracturing and veinlets.		Pervasive strong chlorite alteration. Weak patchy epidote domminantly associated with andesite fragmental. Local intense fracture controlled hematite alteration assoicated with intense fracturing and possible shearing.	Outcrop contains shear with gossan 0.5 to 2m wide.	
12AML003	Blue green andesite fragmental with gossanous shears and fine grained andesite locally with augite phenocryst found downslope to the southwest. Contact is undefined possibly around the shearing. Generally the andesite fragmental is similar to 12AML001 with gossan zones. The gossan contains trace to 1% pyrite associated with fracturing and veinlets.		Pervasive strong chlorite alteration. Weak patchy epidote domminantly associated with andesite fragmental. Local intense fracture controlled hematite alteration assoicated with intense fracturing and possible shearing.	Outcrop contains shear with gossan 0.5 to 2m wide.	
12AML005	Pale fine graind equigranular altered andesite.	Disseminated and fracture filling pyrite.	Patchy intense silica alteration. Contains silica vein haloes. Strong fracture controlled hematite alteration. Outcrop has overall red and light tan splotchy appearance.	Strong planer and local hackly jointing.	

HOLEID	SAMPLE_ LITH_DESC	SAMPLE_ MIN_DESC	SAMPLE_ ALT_DESC	SAMPLE_ STRUC_DESC	SAMPLE_ VEIN_DESC
12LAB017	highly fractured/breccciated, appears to be diorite to granodiorite in composition.	Mineralization primarily concentrated in a zone 1-2 m wide.	Outcrop is very distinct from surrounding rock. Forms prominant reddish brown ridge.	Altered brecciated rock forms resistant ridge striking approximately N20E.	
12LAB018	Highly fractured and altered but appears to be diorite to qtz diorite (granodiorite intrusive grouping).				
12LAB019		More malachite mineralization in this area than previous two sampling areas. Mineralization noted on weak fracture planes when breaking rock.			
12LAB020					
12LAB021	Andesite with qtz veining and some hematitic alteration.				
12LAB022		mineralization localized in blebs. Very finely crystalline.			
12LAB023	fresh surface appears to be diorite to quartz diorite. Some locations look andesitic.		rock appears altered and weathered		
12LAB024	may be diorite or quartz diorite (group with granodiorite?)				

Acme Analytical Laboratories (Vancouver) Ltd.
1020 Cordova St. East Vancouver BC V6A 4A3 Canada

www.acmelab.com

Client: **Copper Fox Metals Inc.**
c/o Cambria Geosciences Inc.
303 - 5455 West Boulevard
Vancouver BC V6M 3W5 Canada

Submitted By: Geoff McMaster
Receiving Lab: Canada-Smithers
Received: August 24, 2012
Report Date: September 12, 2012
Page: 1 of 2

CERTIFICATE OF ANALYSIS SMI12000275.1

CLIENT JOB INFORMATION

Project: Schaft Creek
Shipment ID: 12-CUU-207
P.O. Number 90153 Copper Fox
Number of Samples: 28

SAMPLE DISPOSAL

RTRN-PLP Return
RTRN-RJT Return

Acme does not accept responsibility for samples left at the laboratory after 90 days without prior written instructions for sample storage or return.

SAMPLE PREPARATION AND ANALYTICAL PROCEDURES

Method Code	Number of Samples	Code Description	Test Wgt (g)	Report Status	Lab
RIFL2	26	Split samples by riffle splitter			SMI
R200-CRU90	0	Crush to 90% passing 10mesh, split and pulverize drill core			VAN
G601+G610	28	Fire Assay fusion Au by ICP-ES	50	Completed	VAN
7TD2	28	4 Acid digestion ICP-ES analysis.	0.5	Completed	VAN
1EX	28	4 Acid digestion ICP-MS analysis	0.25	Completed	VAN
2A13	28	Total S Analysis by Leco	0.1	Completed	VAN

ADDITIONAL COMMENTS

Invoice To: Copper Fox Metals Inc.
c/o Cambria Geosciences Inc.
303 - 5455 West Boulevard
Vancouver BC V6M 3W5
Canada

CC: Paul McGuigan

BRITISH COLUMBIA CERTIFIED ASSAYER
CLARENCE LEONG
GENERAL MANAGER

This report supersedes all previous preliminary and final reports with this file number dated prior to the date on this certificate. Signature indicates final approval; preliminary reports are unsigned and should be used for reference only.
All results are considered the confidential property of the client. Acme assumes the liabilities for actual cost of analysis only. Results apply to samples as submitted.
"*" asterisk indicates that an analytical result could not be provided due to unusually high levels of interference from other elements.

Acme Analytical Laboratories (Vancouver) Ltd.
1020 Cordova St. East Vancouver BC V6A 4A3 Canada
Phone (604) 253-3158 Fax (604) 253-1716
www.acmelab.com

Client: **Copper Fox Metals Inc.**
c/o Cambria Geosciences Inc.
303 - 5455 West Boulevard
Vancouver BC V6M 3W5 Canada

Project: Schaft Creek
Report Date: September 12, 2012

CERTIFICATE OF ANALYSIS SMI12000275.1

Method		WGHT	G6-50	7TD	7TD	7TD	7TD	7TD	7TD	7TD	7TD	7TD	7TD	7TD	7TD	7TD	7TD	7TD	7TD	7TD	7TD
Analyte		Wgt	Au	Mo	Cu	Pb	Zn	Ag	Ni	Co	Mn	Fe	As	Sr	Cd	Sb	Bi	Ca	P	Cr	Mg
Unit		kg	gm/t	%	%	%	%	gm/t	%	%	%	%	%	%	%	%	%	%	%	%	%
MDL		0.01	0.005	0.001	0.001	0.02	0.01	2	0.001	0.001	0.01	0.01	0.02	0.01	0.001	0.01	0.01	0.01	0.01	0.001	0.01
G1-SMI	Prep Blank	<0.01	<0.005	<0.001	<0.001	<0.02	<0.01	<2	<0.001	<0.001	0.07	2.47	<0.02	0.08	<0.001	<0.01	<0.01	2.38	0.08	<0.001	0.59
G1-SMI	Prep Blank	<0.01	<0.005	<0.001	<0.001	<0.02	<0.01	<2	<0.001	<0.001	0.07	2.39	<0.02	0.08	<0.001	<0.01	<0.01	2.36	0.07	<0.001	0.57
1143711	Rock	0.42	<0.005	<0.001	<0.001	<0.02	<0.01	<2	<0.001	<0.001	0.07	2.30	<0.02	0.06	<0.001	<0.01	<0.01	2.16	0.07	<0.001	0.60
1143712	Drill Core	7.31	<0.005	<0.001	0.004	<0.02	<0.01	<2	0.007	0.002	0.13	5.77	<0.02	0.03	<0.001	<0.01	<0.01	7.45	0.07	0.009	3.63
1143713	Drill Core	8.75	<0.005	<0.001	0.004	<0.02	<0.01	<2	0.007	0.002	0.14	6.87	<0.02	0.05	<0.001	<0.01	<0.01	6.97	0.11	0.013	4.15
1143714	Drill Core	8.46	<0.005	<0.001	0.005	<0.02	<0.01	<2	0.010	0.002	0.13	6.59	<0.02	0.05	<0.001	<0.01	<0.01	6.98	0.09	0.013	4.66
1143715	Drill Core	8.16	<0.005	<0.001	0.004	<0.02	<0.01	<2	0.009	0.002	0.12	5.72	<0.02	0.02	<0.001	<0.01	<0.01	7.67	0.08	0.012	3.60
1143716	Drill Core	8.36	<0.005	<0.001	0.004	<0.02	<0.01	<2	0.010	0.002	0.12	6.45	<0.02	0.03	<0.001	<0.01	<0.01	7.75	0.09	0.012	4.47
1143717	Rock Pulp	0.15	0.297	0.018	0.674	<0.02	<0.01	<2	0.001	<0.001	0.03	3.43	<0.02	<0.01	<0.001	<0.01	<0.01	1.15	0.06	0.001	1.74
1143718	Drill Core	9.67	<0.005	<0.001	0.005	<0.02	<0.01	<2	0.009	0.002	0.13	6.42	<0.02	0.03	<0.001	<0.01	<0.01	6.72	0.09	0.012	4.58
1143719	Drill Core	6.41	<0.005	<0.001	0.004	<0.02	<0.01	<2	0.008	0.002	0.11	6.08	<0.02	0.03	<0.001	<0.01	<0.01	6.43	0.08	0.011	4.11
1143720	Drill Core	8.72	<0.005	<0.001	0.006	<0.02	<0.01	<2	0.003	0.001	0.12	5.59	<0.02	0.04	<0.001	<0.01	<0.01	4.40	0.08	0.010	3.18
1143721	Drill Core	8.25	<0.005	<0.001	0.008	<0.02	<0.01	<2	0.003	0.001	0.12	6.06	<0.02	0.05	<0.001	<0.01	<0.01	5.18	0.09	0.010	3.40
1143722	Drill Core	8.92	<0.005	<0.001	0.011	<0.02	<0.01	<2	0.004	0.002	0.12	5.98	<0.02	0.05	<0.001	<0.01	<0.01	5.33	0.10	0.012	3.51
1143723	Drill Core	4.25	<0.005	<0.001	0.005	<0.02	<0.01	<2	0.010	0.002	0.11	5.70	<0.02	0.04	<0.001	<0.01	<0.01	7.18	0.12	0.019	4.86
1143724	Drill Core	4.03	<0.005	<0.001	0.005	<0.02	<0.01	<2	0.010	0.002	0.12	6.18	<0.02	0.05	<0.001	<0.01	<0.01	7.84	0.13	0.021	5.30
1143725	Drill Core	9.20	<0.005	<0.001	0.006	<0.02	<0.01	<2	0.006	0.002	0.10	5.87	<0.02	0.04	<0.001	<0.01	<0.01	6.33	0.13	0.014	3.78
1143726	Drill Core	9.09	<0.005	<0.001	0.004	<0.02	<0.01	<2	0.009	<0.001	0.10	4.94	<0.02	0.02	<0.001	<0.01	<0.01	5.30	0.11	0.014	2.36
1143727	Drill Core	6.99	<0.005	<0.001	0.002	<0.02	0.01	<2	0.074	0.005	0.16	5.50	<0.02	<0.01	<0.001	<0.01	<0.01	9.54	0.14	0.092	6.62
1143728	Drill Core	8.83	<0.005	<0.001	0.023	<0.02	0.01	<2	0.052	0.003	0.16	4.85	<0.02	0.01	<0.001	<0.01	<0.01	8.37	0.12	0.063	6.15
1143729	Drill Core	5.29	<0.005	<0.001	0.012	<0.02	<0.01	<2	0.001	<0.001	0.04	3.85	<0.02	0.03	<0.001	<0.01	<0.01	2.04	0.10	<0.001	1.22
1143730	Drill Core	6.19	<0.005	<0.001	<0.001	<0.02	<0.01	<2	<0.001	<0.001	0.04	4.34	<0.02	0.03	<0.001	<0.01	<0.01	2.31	0.10	0.001	0.82
1143731	Drill Core	7.64	<0.005	<0.001	0.001	<0.02	<0.01	<2	<0.001	<0.001	0.06	4.25	<0.02	0.03	<0.001	<0.01	<0.01	2.86	0.10	<0.001	1.05
1143732	Rock Pulp	0.23	0.310	0.016	0.175	<0.02	<0.01	<2	0.001	<0.001	0.07	4.14	<0.02	0.07	<0.001	<0.01	<0.01	2.20	0.08	0.001	0.69
1143733	Drill Core	7.77	<0.005	<0.001	<0.001	<0.02	<0.01	<2	0.001	<0.001	0.06	3.88	<0.02	0.03	<0.001	<0.01	<0.01	2.82	0.10	0.002	1.42
1143734	Drill Core	4.55	<0.005	<0.001	0.003	<0.02	<0.01	<2	0.026	0.002	0.13	5.10	<0.02	0.01	<0.001	<0.01	<0.01	9.64	0.10	0.041	3.83
1143735	Drill Core	5.60	<0.005	<0.001	0.005	<0.02	<0.01	<2	0.056	0.004	0.14	5.30	<0.02	<0.01	<0.001	<0.01	<0.01	9.55	0.12	0.071	6.83
1143736	Drill Core	4.62	<0.005	<0.001	<0.001	<0.02	0.01	<2	0.068	0.004	0.14	5.29	<0.02	<0.01	<0.001	<0.01	<0.01	8.86	0.14	0.080	8.25
1143737	Drill Core	3.19	<0.005	<0.001	0.008	<0.02	<0.01	<2	0.007	0.002	0.10	5.03	<0.02	0.01	<0.001	<0.01	<0.01	6.94	0.05	0.012	3.35
1143738	Drill Core	1.46	<0.005	<0.001	0.054	<0.02	<0.01	5	<0.001	<0.001	0.08	2.84	<0.02	0.02	<0.001	<0.01	<0.01	6.19	0.09	0.002	1.44

This report supersedes all previous preliminary and final reports with this file number dated prior to the date on this certificate. Signature indicates final approval; preliminary reports are unsigned and should be used for reference only.

Acme Analytical Laboratories (Vancouver) Ltd.
1020 Cordova St. East Vancouver BC V6A 4A3 Canada
Phone (604) 253-3158 Fax (604) 253-1716
www.acmelab.com

Client: **Copper Fox Metals Inc.**
c/o Cambria Geosciences Inc.
303 - 5455 West Boulevard
Vancouver BC V6M 3W5 Canada

Project: Schaft Creek
Report Date: September 12, 2012

CERTIFICATE OF ANALYSIS SMI12000275.1

Method		7TD	7TD	7TD	7TD	7TD	1EX	1EX	1EX	1EX	1EX	1EX	1EX	1EX	1EX	1EX	1EX	1EX	1EX	1EX	1EX
Analyte		Al	Na	K	W	S	Mo	Cu	Pb	Zn	Ag	Ni	Co	Mn	Fe	As	U	Au	Th	Sr	Cd
Unit		%	%	%	%	%	ppm	ppm	ppm	ppm	ppm	ppm	ppm	ppm	%	ppm	ppm	ppm	ppm	ppm	ppm
MDL		0.01	0.01	0.01	0.01	0.05	0.1	0.1	0.1	1	0.1	0.1	0.2	1	0.01	1	0.1	0.1	0.1	1	0.1
G1-SMI	Prep Blank	7.75	2.68	3.05	<0.01	<0.05	0.3	4.8	20.5	63	<0.1	2.2	4.2	695	2.28	<1	2.6	<0.1	7.7	731	0.2
G1-SMI	Prep Blank	7.55	2.67	3.02	<0.01	<0.05	0.3	3.9	20.8	62	<0.1	2.4	4.2	729	2.28	<1	2.8	<0.1	7.6	708	<0.1
1143711	Rock	7.08	2.43	2.72	<0.01	<0.05	0.2	3.1	19.7	55	<0.1	3.7	4.4	709	2.24	<1	2.5	<0.1	6.6	645	<0.1
1143712	Drill Core	7.27	1.43	0.44	<0.01	0.06	1.9	49.6	3.6	87	0.2	74.2	36.0	1422	6.48	2	0.4	<0.1	0.9	273	<0.1
1143713	Drill Core	8.20	2.04	0.87	<0.01	<0.05	0.7	35.7	2.6	92	0.1	61.6	37.5	1343	6.91	3	0.3	<0.1	1.1	505	<0.1
1143714	Drill Core	8.33	1.77	0.47	<0.01	<0.05	0.8	48.4	2.8	88	<0.1	100.1	41.4	1327	6.77	2	0.4	<0.1	1.1	464	0.1
1143715	Drill Core	7.65	1.02	0.74	<0.01	<0.05	2.3	48.4	3.4	80	<0.1	89.3	35.0	1256	5.99	1	0.3	<0.1	1.0	235	<0.1
1143716	Drill Core	8.44	1.47	0.55	<0.01	<0.05	0.9	44.0	3.3	85	0.1	101.4	38.9	1172	6.28	3	0.4	<0.1	1.1	263	0.3
1143717	Rock Pulp	7.22	2.28	1.47	<0.01	1.22	174.4	6828	5.7	47	1.1	8.5	10.3	244	3.12	29	<0.1	0.3	0.2	79	0.2
1143718	Drill Core	8.13	1.74	0.55	<0.01	<0.05	0.4	58.6	2.8	85	0.1	95.6	39.2	1318	6.73	4	0.4	<0.1	1.2	340	0.4
1143719	Drill Core	7.73	1.71	0.57	<0.01	<0.05	0.4	47.8	2.8	81	<0.1	87.2	40.1	1258	6.77	4	0.3	<0.1	0.9	358	0.2
1143720	Drill Core	7.56	3.01	0.81	<0.01	<0.05	1.3	68.1	3.8	68	0.1	26.6	21.6	1260	5.87	3	0.5	<0.1	1.0	464	0.2
1143721	Drill Core	8.06	2.50	0.83	<0.01	<0.05	0.8	87.4	3.6	67	0.1	28.5	23.6	1206	6.02	5	0.5	<0.1	1.0	442	0.2
1143722	Drill Core	8.04	2.83	0.92	<0.01	0.08	0.9	116.9	3.9	65	0.1	42.9	27.8	1190	5.88	6	0.5	<0.1	1.0	476	0.1
1143723	Drill Core	7.68	1.54	0.82	<0.01	0.09	0.5	60.4	3.3	70	1.0	105.5	38.5	1219	5.84	2	0.5	<0.1	1.2	489	<0.1
1143724	Drill Core	8.37	1.69	0.88	<0.01	0.10	0.5	61.5	3.5	74	0.6	104.0	39.8	1218	5.85	3	0.4	<0.1	1.1	505	0.1
1143725	Drill Core	8.63	2.33	1.25	<0.01	0.07	0.8	70.0	5.3	68	0.1	62.7	31.8	1095	5.69	3	0.4	<0.1	1.1	408	0.2
1143726	Drill Core	7.32	2.51	0.79	<0.01	<0.05	3.0	48.3	4.9	68	<0.1	99.0	20.2	1073	4.86	3	0.7	<0.1	1.3	208	0.1
1143727	Drill Core	3.86	0.02	0.05	<0.01	<0.05	4.4	28.9	3.1	141	<0.1	808.7	58.4	1653	5.91	7	0.9	<0.1	1.1	72	0.1
1143728	Drill Core	4.29	0.45	0.16	<0.01	<0.05	6.0	258.7	2.9	131	0.1	568.6	44.2	1726	5.15	5	0.7	<0.1	1.1	119	0.3
1143729	Drill Core	7.72	4.49	0.79	<0.01	<0.05	0.8	132.5	2.9	47	0.1	15.8	9.2	419	3.89	7	0.4	<0.1	0.9	283	<0.1
1143730	Drill Core	7.23	4.55	0.82	<0.01	<0.05	0.6	15.7	3.4	35	<0.1	7.5	6.7	405	4.24	5	0.3	<0.1	0.7	248	<0.1
1143731	Drill Core	7.12	4.21	0.91	<0.01	<0.05	0.7	16.4	3.0	45	<0.1	7.0	7.8	603	4.35	5	0.4	<0.1	0.8	304	<0.1
1143732	Rock Pulp	6.71	2.77	2.36	<0.01	0.25	161.8	1822	15.1	83	0.9	16.8	8.4	668	4.00	4	0.9	1.4	4.1	651	0.1
1143733	Drill Core	7.01	3.39	1.06	<0.01	<0.05	0.6	13.1	3.0	49	0.1	16.7	10.5	607	4.03	5	0.4	<0.1	1.0	346	<0.1
1143734	Drill Core	6.18	0.33	0.94	<0.01	<0.05	1.2	38.3	3.9	82	0.2	263.7	37.0	1386	5.02	5	0.6	<0.1	1.2	109	<0.1
1143735	Drill Core	4.98	0.09	0.31	<0.01	0.11	1.9	53.1	3.0	110	0.4	577.6	50.8	1431	5.43	6	0.5	<0.1	1.0	93	0.2
1143736	Drill Core	4.40	0.24	0.12	<0.01	0.05	0.7	16.5	3.5	141	0.1	738.5	54.1	1501	5.68	8	0.7	<0.1	1.2	80	0.2
1143737	Drill Core	6.97	1.23	1.09	<0.01	0.14	0.5	88.0	4.4	65	0.2	74.3	35.2	1119	5.33	3	0.4	<0.1	0.6	145	<0.1
1143738	Drill Core	7.42	2.28	1.62	<0.01	0.38	4.1	565.4	3.9	43	4.1	10.5	13.3	786	2.67	5	0.9	<0.1	1.0	154	0.3

This report supersedes all previous preliminary and final reports with this file number dated prior to the date on this certificate. Signature indicates final approval; preliminary reports are unsigned and should be used for reference only.

Acme Analytical Laboratories (Vancouver) Ltd.
1020 Cordova St. East Vancouver BC V6A 4A3 Canada
Phone (604) 253-3158 Fax (604) 253-1716
www.acmelab.com

Client: **Copper Fox Metals Inc.**
c/o Cambria Geosciences Inc.
303 - 5455 West Boulevard
Vancouver BC V6M 3W5 Canada

Project: Schaft Creek
Report Date: September 12, 2012

CERTIFICATE OF ANALYSIS SMI12000275.1

Method		1EX	1EX	1EX	1EX	1EX	1EX	1EX	1EX	1EX	1EX	1EX	1EX	1EX	1EX	1EX	1EX	1EX	1EX	1EX	1EX
Analyte		Sb	Bi	V	Ca	P	La	Cr	Mg	Ba	Ti	Al	Na	K	W	Zr	Ce	Sn	Y	Nb	Ta
Unit		ppm	ppm	ppm	%	%	ppm	ppm	%	ppm	%	%	%	%	ppm	ppm	ppm	ppm	ppm	ppm	ppm
MDL		0.1	0.1	1	0.01	0.001	0.1	1	0.01	1	0.001	0.01	0.001	0.01	0.1	0.1	1	0.1	0.1	0.1	0.1
G1-SMI	Prep Blank	0.1	0.1	48	2.47	0.079	21.2	10	0.54	1108	0.244	7.47	2.746	2.78	0.2	10.2	46	1.5	13.6	24.7	1.5
G1-SMI	Prep Blank	<0.1	<0.1	48	2.51	0.074	20.4	13	0.54	1117	0.251	7.37	2.757	2.78	0.1	10.4	44	1.6	12.7	23.8	1.5
1143711	Rock	<0.1	<0.1	46	2.44	0.076	16.0	14	0.58	894	0.240	7.14	2.660	2.75	0.2	12.5	36	1.1	13.0	23.2	1.3
1143712	Drill Core	1.5	<0.1	229	8.57	0.088	11.2	120	4.06	277	0.665	8.50	1.596	0.48	0.5	60.2	25	0.7	21.7	4.9	0.3
1143713	Drill Core	0.7	<0.1	245	7.11	0.112	12.3	138	4.11	433	0.761	8.37	2.063	0.84	0.3	70.3	27	0.7	23.5	6.4	0.4
1143714	Drill Core	0.6	<0.1	230	7.27	0.096	11.8	147	4.79	340	0.709	8.93	1.866	0.48	0.2	73.5	27	0.6	22.2	5.8	0.3
1143715	Drill Core	1.1	<0.1	219	8.20	0.088	11.0	141	3.77	493	0.645	8.40	1.094	0.77	0.3	64.5	25	0.7	20.8	5.5	0.3
1143716	Drill Core	0.6	<0.1	219	7.65	0.087	11.6	133	4.37	258	0.644	8.57	1.389	0.55	0.3	73.1	26	0.7	21.1	5.6	0.3
1143717	Rock Pulp	1.2	0.2	302	1.09	0.054	3.4	19	1.74	83	0.242	6.97	2.291	1.43	3.1	1.3	8	1.7	9.3	0.5	<0.1
1143718	Drill Core	0.9	<0.1	232	7.20	0.093	11.7	141	4.81	341	0.692	8.90	1.854	0.56	0.2	70.0	26	0.8	22.7	6.1	0.4
1143719	Drill Core	1.6	<0.1	244	7.40	0.089	11.1	142	4.59	400	0.704	9.00	1.900	0.63	0.3	72.0	25	0.7	22.3	5.6	0.3
1143720	Drill Core	2.2	<0.1	220	4.88	0.088	6.6	113	3.30	438	0.461	7.92	3.358	0.89	0.9	33.5	14	0.8	16.4	2.1	0.1
1143721	Drill Core	3.1	<0.1	222	5.35	0.092	6.3	111	3.28	527	0.464	7.92	2.495	0.79	0.7	35.3	14	0.6	16.3	2.1	0.1
1143722	Drill Core	3.4	<0.1	221	5.46	0.109	7.6	126	3.48	583	0.494	8.16	2.933	0.91	0.7	43.5	18	0.7	17.2	3.1	0.2
1143723	Drill Core	1.3	<0.1	240	7.72	0.123	13.0	206	5.24	537	0.711	8.47	1.591	0.84	8.4	70.5	27	0.9	18.3	5.9	0.3
1143724	Drill Core	1.2	<0.1	241	7.80	0.131	12.4	206	5.24	542	0.641	8.52	1.549	0.83	5.7	62.8	27	0.8	19.1	6.0	0.4
1143725	Drill Core	2.4	0.1	234	6.36	0.128	12.2	132	3.83	603	0.666	8.89	2.367	1.16	1.0	64.2	27	0.8	18.5	5.7	0.3
1143726	Drill Core	3.1	0.1	146	5.37	0.109	9.9	147	2.39	330	0.441	7.46	2.634	0.76	1.8	41.7	21	0.8	16.0	4.0	0.2
1143727	Drill Core	3.8	<0.1	156	10.30	0.155	5.2	1163	6.94	42	0.283	4.41	0.029	0.05	1.3	29.8	11	0.4	9.3	1.9	0.1
1143728	Drill Core	3.6	0.3	147	9.29	0.127	7.2	791	6.56	123	0.282	4.95	0.494	0.16	1.0	30.3	16	0.4	12.1	1.8	0.1
1143729	Drill Core	2.6	<0.1	136	2.27	0.113	4.9	15	1.33	372	0.415	7.94	5.039	0.81	1.6	27.7	12	0.5	7.8	2.7	0.2
1143730	Drill Core	3.3	<0.1	134	2.48	0.110	4.3	14	0.81	320	0.383	7.52	5.212	0.83	1.7	23.5	10	0.5	6.8	2.5	0.1
1143731	Drill Core	2.7	<0.1	132	3.01	0.105	5.1	12	1.14	304	0.366	7.62	4.874	0.92	1.8	23.0	12	0.6	8.3	2.6	0.2
1143732	Rock Pulp	0.7	0.2	73	2.36	0.083	10.3	25	0.68	1584	0.221	7.15	2.856	2.46	0.4	10.9	21	2.6	7.8	6.5	0.3
1143733	Drill Core	2.4	<0.1	134	3.08	0.099	6.6	25	1.62	293	0.359	7.95	3.895	1.10	2.1	19.7	15	0.6	9.1	2.5	0.1
1143734	Drill Core	2.3	<0.1	181	10.11	0.095	9.5	425	3.93	237	0.396	6.60	0.330	0.91	0.8	51.4	21	0.5	14.1	3.2	0.2
1143735	Drill Core	2.8	<0.1	168	9.83	0.132	6.4	819	6.94	50	0.338	5.51	0.090	0.31	2.0	38.4	14	0.4	11.7	2.4	0.1
1143736	Drill Core	2.3	<0.1	167	9.63	0.153	5.9	996	8.51	28	0.290	4.92	0.225	0.11	2.5	40.7	12	0.5	10.7	2.1	<0.1
1143737	Drill Core	2.4	<0.1	183	7.54	0.061	7.5	134	3.42	205	0.422	7.27	1.244	1.09	2.2	36.7	17	0.6	19.3	1.9	<0.1
1143738	Drill Core	1.9	0.6	118	6.25	0.099	7.3	19	1.48	215	0.332	7.53	2.337	1.48	21.1	66.1	16	1.5	19.6	2.3	0.1

This report supersedes all previous preliminary and final reports with this file number dated prior to the date on this certificate. Signature indicates final approval; preliminary reports are unsigned and should be used for reference only.

Acme Analytical Laboratories (Vancouver) Ltd.
1020 Cordova St. East Vancouver BC V6A 4A3 Canada
Phone (604) 253-3158 Fax (604) 253-1716
www.acmelab.com

Client: **Copper Fox Metals Inc.**
c/o Cambria Geosciences Inc.
303 - 5455 West Boulevard
Vancouver BC V6M 3W5 Canada

Project: Schaft Creek
Report Date: September 12, 2012

CERTIFICATE OF ANALYSIS SMI12000275.1

	Method	1EX	1EX	1EX	1EX	1EX	1EX	2A Leco
	Analyte	Be	Sc	Li	S	Rb	Hf	TOT/S
	Unit	ppm	ppm	ppm	%	ppm	ppm	%
	MDL	1	1	0.1	0.1	0.1	0.1	0.02
G1-SMI	Prep Blank	3	5	36.3	<0.1	93.0	0.6	<0.02
G1-SMI	Prep Blank	2	5	36.3	<0.1	89.5	0.6	<0.02
1143711	Rock	2	5	34.1	<0.1	92.1	0.8	<0.02
1143712	Drill Core	1	31	14.5	<0.1	12.2	1.8	0.09
1143713	Drill Core	<1	33	12.2	<0.1	19.2	2.2	0.05
1143714	Drill Core	<1	32	9.8	<0.1	11.6	1.9	0.05
1143715	Drill Core	2	31	14.9	<0.1	25.4	1.8	0.06
1143716	Drill Core	<1	30	17.5	<0.1	16.2	1.8	0.06
1143717	Rock Pulp	<1	18	5.4	1.2	21.7	<0.1	1.29
1143718	Drill Core	<1	32	15.6	<0.1	14.0	1.8	0.05
1143719	Drill Core	<1	33	11.1	<0.1	14.8	1.9	0.05
1143720	Drill Core	<1	26	5.0	<0.1	13.5	1.3	0.04
1143721	Drill Core	<1	25	5.9	<0.1	11.3	1.2	0.05
1143722	Drill Core	1	28	6.6	<0.1	14.9	1.3	0.10
1143723	Drill Core	<1	33	10.8	<0.1	19.5	1.9	0.10
1143724	Drill Core	<1	34	8.9	<0.1	20.0	2.1	0.10
1143725	Drill Core	1	30	9.0	<0.1	31.7	1.8	0.07
1143726	Drill Core	<1	16	12.0	<0.1	23.4	1.5	<0.02
1143727	Drill Core	2	18	15.6	<0.1	2.0	0.9	<0.02
1143728	Drill Core	<1	17	16.0	<0.1	5.6	0.8	0.06
1143729	Drill Core	<1	11	6.2	<0.1	17.8	0.9	0.02
1143730	Drill Core	<1	11	5.0	<0.1	18.3	0.9	<0.02
1143731	Drill Core	<1	11	5.8	<0.1	26.8	0.9	<0.02
1143732	Rock Pulp	1	5	8.6	0.3	53.2	0.4	0.27
1143733	Drill Core	<1	12	7.4	<0.1	41.6	0.7	<0.02
1143734	Drill Core	1	24	21.1	<0.1	28.8	1.4	0.03
1143735	Drill Core	1	20	19.9	0.1	9.6	1.0	0.12
1143736	Drill Core	<1	20	19.0	<0.1	3.9	1.0	0.07
1143737	Drill Core	<1	29	30.0	0.2	38.2	1.0	0.17
1143738	Drill Core	<1	14	11.0	0.4	58.0	1.1	0.41

This report supersedes all previous preliminary and final reports with this file number dated prior to the date on this certificate. Signature indicates final approval; preliminary reports are unsigned and should be used for reference only.

Acme Analytical Laboratories (Vancouver) Ltd.
1020 Cordova St. East Vancouver BC V6A 4A3 Canada
Phone (604) 253-3158 Fax (604) 253-1716
www.acmelab.com

Client: **Copper Fox Metals Inc.**
c/o Cambria Geosciences Inc.
303 - 5455 West Boulevard
Vancouver BC V6M 3W5 Canada

Project: Schaft Creek
Report Date: September 12, 2012

QUALITY CONTROL REPORT SMI12000275.1

	Method	WGHT	G6-50	7TD	7TD	7TD	7TD	7TD	7TD	7TD	7TD	7TD	7TD	7TD	7TD	7TD	7TD	7TD	7TD	7TD	7TD
	Analyte	Wgt	Au	Mo	Cu	Pb	Zn	Ag	Ni	Co	Mn	Fe	As	Sr	Cd	Sb	Bi	Ca	P	Cr	Mg
	Unit	kg	gm/t	%	%	%	%	gm/t	%	%	%	%	%	%	%	%	%	%	%	%	%
	MDL	0.01	0.005	0.001	0.001	0.02	0.01	2	0.001	0.001	0.01	0.01	0.02	0.01	0.001	0.01	0.01	0.01	0.01	0.001	0.01
Pulp Duplicates																					
1143718	Drill Core	9.67	<0.005	<0.001	0.005	<0.02	<0.01	<2	0.009	0.002	0.13	6.42	<0.02	0.03	<0.001	<0.01	<0.01	6.72	0.09	0.012	4.58
REP 1143718	QC		<0.005																		
1143720	Drill Core	8.72	<0.005	<0.001	0.006	<0.02	<0.01	<2	0.003	0.001	0.12	5.59	<0.02	0.04	<0.001	<0.01	<0.01	4.40	0.08	0.010	3.18
REP 1143720	QC																				
1143734	Drill Core	4.55	<0.005	<0.001	0.003	<0.02	<0.01	<2	0.026	0.002	0.13	5.10	<0.02	0.01	<0.001	<0.01	<0.01	9.64	0.10	0.041	3.83
REP 1143734	QC																				
1143735	Drill Core	5.60	<0.005	<0.001	0.005	<0.02	<0.01	<2	0.056	0.004	0.14	5.30	<0.02	<0.01	<0.001	<0.01	<0.01	9.55	0.12	0.071	6.83
REP 1143735	QC			<0.001	0.004	<0.02	<0.01	<2	0.054	0.004	0.13	5.16	<0.02	<0.01	<0.001	<0.01	<0.01	9.16	0.12	0.068	6.55
Core Reject Duplicates																					
1143721	Drill Core	8.25	<0.005	<0.001	0.008	<0.02	<0.01	<2	0.003	0.001	0.12	6.06	<0.02	0.05	<0.001	<0.01	<0.01	5.18	0.09	0.010	3.40
DUP 1143721	QC	<0.01	<0.005	<0.001	0.008	<0.02	<0.01	<2	0.003	0.001	0.11	5.94	<0.02	0.04	<0.001	<0.01	<0.01	5.02	0.08	0.010	3.26
Reference Materials																					
STD CDN-ME-14	Standard			0.002	1.168	0.46	3.08	44	0.002	0.017	0.08	16.95	<0.02	<0.01	0.009	<0.01	<0.01	0.72	0.01	<0.001	1.17
STD CDN-ME-9	Standard			<0.001	0.641	<0.02	0.01	3	0.936	0.017	0.12	13.91	<0.02	0.03	<0.001	<0.01	<0.01	4.22	0.06	0.031	4.06
STD GS311-1	Standard																				
STD GS910-4	Standard																				
STD OREAS24P	Standard																				
STD OREAS24P	Standard																				
STD OREAS45C	Standard																				
STD OREAS45C	Standard																				
STD OXG99	Standard		0.890																		
STD OXK94	Standard		3.489																		
STD CDN-ME-14 Expected					1.221	0.495	3.1	45	0.002	0.018	0.089	17.92	0.01		0.009		0.01	0.74	0.02	0.0015	1.29
STD CDN-ME-9 Expected					0.654		0.0125		0.912	0.017	0.12	13.85		0.03				4.22	0.061	0.0285	4
STD GS910-4 Expected																					
STD GS311-1 Expected																					
STD OXK94 Expected			3.562																		
STD OXG99 Expected			0.932																		

This report supersedes all previous preliminary and final reports with this file number dated prior to the date on this certificate. Signature indicates final approval; preliminary reports are unsigned and should be used for reference only.

Acme Analytical Laboratories (Vancouver) Ltd.
1020 Cordova St. East Vancouver BC V6A 4A3 Canada
Phone (604) 253-3158 Fax (604) 253-1716
www.acmelab.com

Client: **Copper Fox Metals Inc.**
c/o Cambria Geosciences Inc.
303 - 5455 West Boulevard
Vancouver BC V6M 3W5 Canada

Project: Schaft Creek
Report Date: September 12, 2012

QUALITY CONTROL REPORT SMI12000275.1

	Method	7TD	7TD	7TD	7TD	7TD	1EX	1EX	1EX	1EX	1EX	1EX	1EX	1EX	1EX	1EX	1EX	1EX	1EX	1EX	1EX
	Analyte	Al	Na	K	W	S	Mo	Cu	Pb	Zn	Ag	Ni	Co	Mn	Fe	As	U	Au	Th	Sr	Cd
	Unit	%	%	%	%	%	ppm	ppm	ppm	ppm	ppm	ppm	ppm	ppm	%	ppm	ppm	ppm	ppm	ppm	ppm
	MDL	0.01	0.01	0.01	0.01	0.05	0.1	0.1	0.1	1	0.1	0.1	0.2	1	0.01	1	0.1	0.1	0.1	1	0.1
Pulp Duplicates																					
1143718	Drill Core	8.13	1.74	0.55	<0.01	<0.05	0.4	58.6	2.8	85	0.1	95.6	39.2	1318	6.73	4	0.4	<0.1	1.2	340	0.4
REP 1143718	QC																				
1143720	Drill Core	7.56	3.01	0.81	<0.01	<0.05	1.3	68.1	3.8	68	0.1	26.6	21.6	1260	5.87	3	0.5	<0.1	1.0	464	0.2
REP 1143720	QC																				
1143734	Drill Core	6.18	0.33	0.94	<0.01	<0.05	1.2	38.3	3.9	82	0.2	263.7	37.0	1386	5.02	5	0.6	<0.1	1.2	109	<0.1
REP 1143734	QC						1.2	36.5	3.6	78	0.1	256.1	35.1	1308	4.86	5	0.5	<0.1	1.3	113	0.1
1143735	Drill Core	4.98	0.09	0.31	<0.01	0.11	1.9	53.1	3.0	110	0.4	577.6	50.8	1431	5.43	6	0.5	<0.1	1.0	93	0.2
REP 1143735	QC	4.80	0.08	0.30	<0.01	0.10															
Core Reject Duplicates																					
1143721	Drill Core	8.06	2.50	0.83	<0.01	<0.05	0.8	87.4	3.6	67	0.1	28.5	23.6	1206	6.02	5	0.5	<0.1	1.0	442	0.2
DUP 1143721	QC	7.65	2.37	0.79	<0.01	<0.05	1.0	79.6	3.5	61	<0.1	28.5	23.4	1177	5.89	4	0.5	<0.1	0.9	448	<0.1
Reference Materials																					
STD CDN-ME-14	Standard	4.24	0.54	1.65	<0.01	14.67															
STD CDN-ME-9	Standard	6.74	1.89	0.64	<0.01	2.55															
STD GS311-1	Standard																				
STD GS910-4	Standard																				
STD OREAS24P	Standard						1.5	49.6	2.7	128	0.2	149.0	45.8	1104	7.76	1	0.7	<0.1	2.9	388	0.2
STD OREAS24P	Standard						1.6	52.3	2.8	115	<0.1	153.3	47.9	1147	7.43	1	0.7	<0.1	3.0	401	<0.1
STD OREAS45C	Standard						1.8	619.8	21.8	85	0.4	340.4	97.8	1153	17.68	11	2.1	<0.1	10.3	31	0.1
STD OREAS45C	Standard						2.3	609.8	23.4	78	0.3	329.7	105.0	1178	17.59	12	2.3	<0.1	10.7	37	0.2
STD OXG99	Standard																				
STD OXK94	Standard																				
STD CDN-ME-14 Expected		4.175	0.52	1.5		16															
STD CDN-ME-9 Expected		6.66	1.82	0.63		2.547															
STD GS910-4 Expected																					
STD GS311-1 Expected																					
STD OXK94 Expected																					
STD OXG99 Expected																					

This report supersedes all previous preliminary and final reports with this file number dated prior to the date on this certificate. Signature indicates final approval; preliminary reports are unsigned and should be used for reference only.

Acme Analytical Laboratories (Vancouver) Ltd.
1020 Cordova St. East Vancouver BC V6A 4A3 Canada
Phone (604) 253-3158 Fax (604) 253-1716
www.acmelab.com

Client: **Copper Fox Metals Inc.**
c/o Cambria Geosciences Inc.
303 - 5455 West Boulevard
Vancouver BC V6M 3W5 Canada

Project: Schaft Creek
Report Date: September 12, 2012

QUALITY CONTROL REPORT SMI12000275.1

	Method	1EX	1EX	1EX	1EX	1EX	1EX	1EX	1EX	1EX	1EX	1EX	1EX	1EX	1EX	1EX	1EX	1EX	1EX	1EX
	Analyte	Sb	Bi	V	Ca	P	La	Cr	Mg	Ba	Ti	Al	Na	K	W	Zr	Ce	Sn	Y	Nb	Ta
	Unit	ppm	ppm	ppm	%	%	ppm	ppm	%	ppm	%	%	%	%	ppm	ppm	ppm	ppm	ppm	ppm	ppm
	MDL	0.1	0.1	1	0.01	0.001	0.1	1	0.01	1	0.001	0.01	0.001	0.01	0.1	0.1	1	0.1	0.1	0.1	0.1
Pulp Duplicates																					
1143718	Drill Core	0.9	<0.1	232	7.20	0.093	11.7	141	4.81	341	0.692	8.90	1.854	0.56	0.2	70.0	26	0.8	22.7	6.1	0.4
REP 1143718	QC																				
1143720	Drill Core	2.2	<0.1	220	4.88	0.088	6.6	113	3.30	438	0.461	7.92	3.358	0.89	0.9	33.5	14	0.8	16.4	2.1	0.1
REP 1143720	QC																				
1143734	Drill Core	2.3	<0.1	181	10.11	0.095	9.5	425	3.93	237	0.396	6.60	0.330	0.91	0.8	51.4	21	0.5	14.1	3.2	0.2
REP 1143734	QC	2.1	<0.1	176	9.80	0.092	9.6	413	3.83	239	0.384	6.51	0.317	0.88	0.6	55.0	20	0.5	14.2	3.1	0.2
1143735	Drill Core	2.8	<0.1	168	9.83	0.132	6.4	819	6.94	50	0.338	5.51	0.090	0.31	2.0	38.4	14	0.4	11.7	2.4	0.1
REP 1143735	QC																				
Core Reject Duplicates																					
1143721	Drill Core	3.1	<0.1	222	5.35	0.092	6.3	111	3.28	527	0.464	7.92	2.495	0.79	0.7	35.3	14	0.6	16.3	2.1	0.1
DUP 1143721	QC	3.1	<0.1	217	5.22	0.085	6.1	102	3.24	503	0.442	7.71	2.471	0.77	0.7	34.8	14	0.7	16.1	2.1	0.1
Reference Materials																					
STD CDN-ME-14	Standard																				
STD CDN-ME-9	Standard																				
STD GS311-1	Standard																				
STD GS910-4	Standard																				
STD OREAS24P	Standard	<0.1	<0.1	163	6.20	0.140	18.3	209	4.05	288	1.082	7.83	2.437	0.70	0.4	134.1	38	1.4	22.5	19.4	1.2
STD OREAS24P	Standard	0.1	<0.1	159	5.94	0.126	18.6	210	4.02	287	1.092	7.54	2.366	0.68	0.5	137.8	37	1.6	20.8	19.9	1.3
STD OREAS45C	Standard	0.9	0.2	266	0.48	0.051	24.5	955	0.25	265	1.157	7.30	0.093	0.35	1.0	151.9	48	3.3	11.9	21.1	1.4
STD OREAS45C	Standard	0.9	0.3	269	0.49	0.051	27.4	1004	0.23	297	1.230	7.15	0.087	0.34	1.3	156.8	50	3.1	11.9	22.0	1.5
STD OXG99	Standard																				
STD OXK94	Standard																				
STD CDN-ME-14 Expected																					
STD CDN-ME-9 Expected																					
STD GS910-4 Expected																					
STD GS311-1 Expected																					
STD OXK94 Expected																					
STD OXG99 Expected																					

This report supersedes all previous preliminary and final reports with this file number dated prior to the date on this certificate. Signature indicates final approval; preliminary reports are unsigned and should be used for reference only.

Acme Analytical Laboratories (Vancouver) Ltd.
1020 Cordova St. East Vancouver BC V6A 4A3 Canada
Phone (604) 253-3158 Fax (604) 253-1716
www.acmelab.com

Client: **Copper Fox Metals Inc.**
c/o Cambria Geosciences Inc.
303 - 5455 West Boulevard
Vancouver BC V6M 3W5 Canada

Project: Schaft Creek
Report Date: September 12, 2012

QUALITY CONTROL REPORT SMI12000275.1

	Method	1EX	1EX	1EX	1EX	1EX	1EX	2A Leco
	Analyte	Be	Sc	Li	S	Rb	Hf	TOT/S
	Unit	ppm	ppm	ppm	%	ppm	ppm	%
	MDL	1	1	0.1	0.1	0.1	0.1	0.02
Pulp Duplicates								
1143718	Drill Core	<1	32	15.6	<0.1	14.0	1.8	0.05
REP 1143718	QC							
1143720	Drill Core	<1	26	5.0	<0.1	13.5	1.3	0.04
REP 1143720	QC							0.04
1143734	Drill Core	1	24	21.1	<0.1	28.8	1.4	0.03
REP 1143734	QC	1	23	21.6	<0.1	28.7	1.6	
1143735	Drill Core	1	20	19.9	0.1	9.6	1.0	0.12
REP 1143735	QC							
Core Reject Duplicates								
1143721	Drill Core	<1	25	5.9	<0.1	11.3	1.2	0.05
DUP 1143721	QC	<1	25	5.2	<0.1	10.8	1.2	0.05
Reference Materials								
STD CDN-ME-14	Standard							
STD CDN-ME-9	Standard							
STD GS311-1	Standard							2.26
STD GS910-4	Standard							8.56
STD OREAS24P	Standard	<1	20	9.5	<0.1	21.2	3.4	
STD OREAS24P	Standard	1	20	7.5	<0.1	23.5	4.0	
STD OREAS45C	Standard	<1	60	16.6	<0.1	22.4	6.0	
STD OREAS45C	Standard	1	59	15.7	<0.1	25.5	4.6	
STD OXG99	Standard							
STD OXK94	Standard							
STD CDN-ME-14 Expected								
STD CDN-ME-9 Expected								
STD GS910-4 Expected								8.27
STD GS311-1 Expected								2.35
STD OXK94 Expected								
STD OXG99 Expected								

This report supersedes all previous preliminary and final reports with this file number dated prior to the date on this certificate. Signature indicates final approval; preliminary reports are unsigned and should be used for reference only.

Acme Analytical Laboratories (Vancouver) Ltd.
1020 Cordova St. East Vancouver BC V6A 4A3 Canada
Phone (604) 253-3158 Fax (604) 253-1716
www.acmelab.com

Client: **Copper Fox Metals Inc.**
c/o Cambria Geosciences Inc.
303 - 5455 West Boulevard
Vancouver BC V6M 3W5 Canada

Project: Schaft Creek
Report Date: September 12, 2012

QUALITY CONTROL REPORT SMI12000275.1

		WGHT Wgt kg 0.01	G6-50 Au gm/t 0.005	7TD Mo % 0.001	7TD Cu % 0.001	7TD Pb % 0.02	7TD Zn % 0.01	7TD Ag gm/t 2	7TD Ni % 0.001	7TD Co % 0.001	7TD Mn % 0.01	7TD Fe % 0.01	7TD As % 0.02	7TD Sr % 0.01	7TD Cd % 0.001	7TD Sb % 0.01	7TD Bi % 0.01	7TD Ca % 0.01	7TD P % 0.01	7TD Cr % 0.001	7TD Mg % 0.01
STD OREAS45C Expected																					
STD OREAS24P Expected																					
BLK	Blank			<0.001	<0.001	<0.02	<0.01	<2	<0.001	<0.001	<0.01	<0.01	<0.02	<0.01	<0.001	<0.01	<0.01	<0.01	<0.01	<0.001	<0.01
BLK	Blank																				
BLK	Blank		<0.005																		
BLK	Blank		<0.005																		
BLK	Blank																				
Prep Wash																					
G1-SMI	Prep Blank	<0.01	<0.005	<0.001	<0.001	<0.02	<0.01	<2	<0.001	<0.001	0.07	2.47	<0.02	0.08	<0.001	<0.01	<0.01	2.38	0.08	<0.001	0.59
G1-SMI	Prep Blank	<0.01	<0.005	<0.001	<0.001	<0.02	<0.01	<2	<0.001	<0.001	0.07	2.39	<0.02	0.08	<0.001	<0.01	<0.01	2.36	0.07	<0.001	0.57

This report supersedes all previous preliminary and final reports with this file number dated prior to the date on this certificate. Signature indicates final approval; preliminary reports are unsigned and should be used for reference only.

Acme Analytical Laboratories (Vancouver) Ltd.
1020 Cordova St. East Vancouver BC V6A 4A3 Canada
Phone (604) 253-3158 Fax (604) 253-1716
www.acmelab.com

Client: **Copper Fox Metals Inc.**
c/o Cambria Geosciences Inc.
303 - 5455 West Boulevard
Vancouver BC V6M 3W5 Canada

Project: Schaft Creek
Report Date: September 12, 2012

QUALITY CONTROL REPORT SMI12000275.1

		7TD Al % 0.01	7TD Na % 0.01	7TD K % 0.01	7TD W % 0.01	7TD S % 0.05	1EX Mo ppm 0.1	1EX Cu ppm 0.1	1EX Pb ppm 0.1	1EX Zn ppm 1	1EX Ag ppm 0.1	1EX Ni ppm 0.1	1EX Co ppm 0.2	1EX Mn ppm 1	1EX Fe % 0.01	1EX As ppm 1	1EX U ppm 0.1	1EX Au ppm 0.1	1EX Th ppm 0.1	1EX Sr ppm 1	1EX Cd ppm 0.1
STD OREAS45C Expected							2.26	620	24	83	0.28	333	104	1160	18.33	10.1	2.4	0.045	10.2	36.4	0.15
STD OREAS24P Expected							1.5	52	2.9	119	0.06	141	44	1100	7.53	1.2	0.75		2.85	403	0.15
BLK	Blank	<0.01	<0.01	<0.01	<0.01	<0.05															
BLK	Blank																				
BLK	Blank																				
BLK	Blank																				
BLK	Blank						<0.1	<0.1	<0.1	<1	<0.1	0.2	<0.2	<1	<0.01	<1	<0.1	<0.1	<0.1	<1	<0.1
Prep Wash																					
G1-SMI	Prep Blank	7.75	2.68	3.05	<0.01	<0.05	0.3	4.8	20.5	63	<0.1	2.2	4.2	695	2.28	<1	2.6	<0.1	7.7	731	0.2
G1-SMI	Prep Blank	7.55	2.67	3.02	<0.01	<0.05	0.3	3.9	20.8	62	<0.1	2.4	4.2	729	2.28	<1	2.8	<0.1	7.6	708	<0.1

This report supersedes all previous preliminary and final reports with this file number dated prior to the date on this certificate. Signature indicates final approval; preliminary reports are unsigned and should be used for reference only.

Acme Analytical Laboratories (Vancouver) Ltd.
1020 Cordova St. East Vancouver BC V6A 4A3 Canada
Phone (604) 253-3158 Fax (604) 253-1716
www.acmelab.com

Client: **Copper Fox Metals Inc.**
c/o Cambria Geosciences Inc.
303 - 5455 West Boulevard
Vancouver BC V6M 3W5 Canada

Project: Schaft Creek
Report Date: September 12, 2012

QUALITY CONTROL REPORT SMI12000275.1

		1EX Sb ppm 0.1	1EX Bi ppm 0.1	1EX V ppm 1	1EX Ca % 0.01	1EX P % 0.001	1EX La ppm 0.1	1EX Cr ppm 1	1EX Mg % 0.01	1EX Ba ppm 1	1EX Ti % 0.001	1EX Al % 0.01	1EX Na % 0.001	1EX K % 0.01	1EX W ppm 0.1	1EX Zr ppm 0.1	1EX Ce ppm 1	1EX Sn ppm 0.1	1EX Y ppm 0.1	1EX Nb ppm 0.1	1EX Ta ppm 0.1
STD OREAS45C Expected		0.79	0.21	270	0.482	0.051	26.2	962	0.25	270	1.1313	7.59	0.097	0.36	1.06	169.7	54	2.9	12.9	23.05	1.43
STD OREAS24P Expected		0.09		158	5.83	0.136	17.4	196	4.13	285	1.1	7.66	2.34	0.7	0.5	141	37.6	1.6	21.3	21	1.04
BLK	Blank																				
BLK	Blank																				
BLK	Blank																				
BLK	Blank																				
BLK	Blank	<0.1	<0.1	<1	<0.01	<0.001	<0.1	3	<0.01	<1	<0.001	<0.01	<0.001	<0.01	<0.1	<0.1	<1	<0.1	<0.1	<0.1	<0.1
Prep Wash																					
G1-SMI	Prep Blank	0.1	0.1	48	2.47	0.079	21.2	10	0.54	1108	0.244	7.47	2.746	2.78	0.2	10.2	46	1.5	13.6	24.7	1.5
G1-SMI	Prep Blank	<0.1	<0.1	48	2.51	0.074	20.4	13	0.54	1117	0.251	7.37	2.757	2.78	0.1	10.4	44	1.6	12.7	23.8	1.5

This report supersedes all previous preliminary and final reports with this file number dated prior to the date on this certificate. Signature indicates final approval; preliminary reports are unsigned and should be used for reference only.

Acme Analytical Laboratories (Vancouver) Ltd.
1020 Cordova St. East Vancouver BC V6A 4A3 Canada
Phone (604) 253-3158 Fax (604) 253-1716
www.acmelab.com

Client: **Copper Fox Metals Inc.**
c/o Cambria Geosciences Inc.
303 - 5455 West Boulevard
Vancouver BC V6M 3W5 Canada

Project: Schaft Creek
Report Date: September 12, 2012

QUALITY CONTROL REPORT SMI12000275.1

		1EX Be ppm 1	1EX Sc ppm 1	1EX Li ppm 0.1	1EX S % 0.1	1EX Rb ppm 0.1	1EX Hf ppm 0.1	2A Leco TOT/S % 0.02
STD OREAS45C Expected			59.03	15.69	0.021	24	4.27	
STD OREAS24P Expected			20	8.7		22.4	3.6	
BLK	Blank							
BLK	Blank							<0.02
BLK	Blank							
BLK	Blank							
BLK	Blank	<1	<1	<0.1	<0.1	0.2	<0.1	
Prep Wash								
G1-SMI	Prep Blank	3	5	36.3	<0.1	93.0	0.6	<0.02
G1-SMI	Prep Blank	2	5	36.3	<0.1	89.5	0.6	<0.02

This report supersedes all previous preliminary and final reports with this file number dated prior to the date on this certificate. Signature indicates final approval; preliminary reports are unsigned and should be used for reference only.

Acme Analytical Laboratories (Vancouver) Ltd.
1020 Cordova St. East Vancouver BC V6A 4A3 Canada

www.acmelab.com

Client: **Copper Fox Metals Inc.**
c/o Cambria Geosciences Inc.
303 - 5455 West Boulevard
Vancouver BC V6M 3W5 Canada

Submitted By: Geoff McMaster
Receiving Lab: Canada-Smithers
Received: August 24, 2012
Report Date: September 10, 2012
Page: 1 of 3

CERTIFICATE OF ANALYSIS SMI12000273.1

CLIENT JOB INFORMATION

Project: Schaft Creek
Shipment ID: 12-CUU-206
P.O. Number 90153 Copper Fox
Number of Samples: 35

SAMPLE DISPOSAL

RTRN-PLP Return
RTRN-RJT Return

Acme does not accept responsibility for samples left at the laboratory after 90 days without prior written instructions for sample storage or return.

SAMPLE PREPARATION AND ANALYTICAL PROCEDURES

Method Code	Number of Samples	Code Description	Test Wgt (g)	Report Status	Lab
RIFL2	33	Split samples by riffle splitter			SMI
R200-CRU90	1	Crush to 90% passing 10mesh, split and pulverize drill core			VAN
G601+G610	35	Fire Assay fusion Au by ICP-ES	50	Completed	VAN
7TD2	35	4 Acid digestion ICP-ES analysis.	0.5	Completed	VAN
1EX	35	4 Acid digestion ICP-MS analysis	0.25	Completed	VAN
2A13	35	Total S Analysis by Leco	0.1	Completed	VAN

ADDITIONAL COMMENTS

Invoice To: Copper Fox Metals Inc.
c/o Cambria Geosciences Inc.
303 - 5455 West Boulevard
Vancouver BC V6M 3W5
Canada

CC: Paul McGuigan

BRITISH COLUMBIA CERTIFIED ASSAYER
CLARENCE LEONG
GENERAL MANAGER

This report supersedes all previous preliminary and final reports with this file number dated prior to the date on this certificate. Signature indicates final approval; preliminary reports are unsigned and should be used for reference only.
All results are considered the confidential property of the client. Acme assumes the liabilities for actual cost of analysis only. Results apply to samples as submitted.
"*" asterisk indicates that an analytical result could not be provided due to unusually high levels of interference from other elements.

Acme Analytical Laboratories (Vancouver) Ltd.
1020 Cordova St. East Vancouver BC V6A 4A3 Canada
Phone (604) 253-3158 Fax (604) 253-1716
www.acmelab.com

Client: **Copper Fox Metals Inc.**
c/o Cambria Geosciences Inc.
303 - 5455 West Boulevard
Vancouver BC V6M 3W5 Canada

Project: Schaft Creek
Report Date: September 10, 2012

CERTIFICATE OF ANALYSIS SMI12000273.1

Method		WGHT	G6-50	7TD	7TD	7TD	7TD	7TD	7TD	7TD	7TD	7TD	7TD	7TD	7TD	7TD	7TD	7TD	7TD	7TD	7TD
Analyte		Wgt	Au	Mo	Cu	Pb	Zn	Ag	Ni	Co	Mn	Fe	As	Sr	Cd	Sb	Bi	Ca	P	Cr	Mg
Unit		kg	gm/t	%	%	%	%	gm/t	%	%	%	%	%	%	%	%	%	%	%	%	%
MDL		0.01	0.005	0.001	0.001	0.02	0.01	2	0.001	0.001	0.01	0.01	0.02	0.01	0.001	0.01	0.01	0.01	0.01	0.001	0.01
G1-SMI	Prep Blank	<0.01	<0.005	<0.001	<0.001	<0.02	<0.01	<2	<0.001	<0.001	0.08	2.38	<0.02	0.08	<0.001	<0.01	<0.01	2.52	0.08	<0.001	0.59
G1-SMI	Prep Blank	<0.01	<0.005	<0.001	<0.001	<0.02	<0.01	<2	<0.001	<0.001	0.08	2.49	<0.02	0.08	<0.001	<0.01	<0.01	2.48	0.08	<0.001	0.62
1143676	Rock	0.41	<0.005	<0.001	<0.001	<0.02	<0.01	<2	<0.001	<0.001	0.08	2.47	<0.02	0.07	<0.001	<0.01	<0.01	2.34	0.08	<0.001	0.63
1143677	Drill Core	7.27	<0.005	<0.001	0.010	<0.02	<0.01	<2	0.001	0.003	0.08	5.58	<0.02	0.03	<0.001	<0.01	<0.01	3.00	0.11	0.002	2.00
1143678	Drill Core	7.19	<0.005	<0.001	0.006	<0.02	<0.01	<2	<0.001	0.001	0.07	4.82	<0.02	0.04	<0.001	<0.01	<0.01	3.46	0.11	0.002	1.83
1143679	Drill Core	7.81	0.006	<0.001	0.005	<0.02	<0.01	<2	<0.001	0.001	0.07	5.15	<0.02	0.04	<0.001	<0.01	<0.01	4.32	0.11	0.002	1.93
1143680	Drill Core	5.39	0.020	<0.001	0.012	<0.02	<0.01	<2	<0.001	0.002	0.08	5.27	<0.02	0.04	<0.001	<0.01	<0.01	3.55	0.11	0.001	1.82
1143681	Drill Core	5.53	0.014	<0.001	0.010	<0.02	<0.01	<2	<0.001	0.002	0.08	5.34	<0.02	0.04	<0.001	<0.01	<0.01	2.90	0.12	0.001	1.77
1143682	Rock Pulp	0.15	0.295	0.019	0.723	<0.02	<0.01	<2	<0.001	0.001	0.03	3.38	<0.02	<0.01	<0.001	<0.01	<0.01	1.20	0.06	0.002	1.81
1143683	Drill Core	5.73	<0.005	<0.001	<0.001	<0.02	<0.01	<2	<0.001	0.001	0.07	4.97	<0.02	0.03	<0.001	<0.01	<0.01	3.79	0.11	0.001	1.87
1143684	Drill Core	5.26	0.009	<0.001	0.063	<0.02	<0.01	<2	<0.001	0.002	0.08	5.21	<0.02	0.03	<0.001	<0.01	<0.01	3.09	0.11	<0.001	2.10
1143685	Drill Core	4.59	<0.005	<0.001	0.003	<0.02	<0.01	<2	<0.001	0.002	0.11	5.11	<0.02	0.03	<0.001	<0.01	<0.01	4.38	0.12	0.002	2.24
1143686	Drill Core	8.14	<0.005	<0.001	0.005	<0.02	<0.01	<2	<0.001	0.001	0.10	4.96	<0.02	0.03	<0.001	<0.01	<0.01	3.81	0.12	0.002	2.10
1143687	Drill Core	6.39	<0.005	<0.001	0.001	<0.02	<0.01	<2	<0.001	0.001	0.09	4.98	<0.02	0.04	<0.001	<0.01	<0.01	3.99	0.12	0.001	1.78
1143688	Drill Core	4.26	<0.005	<0.001	<0.001	<0.02	<0.01	<2	<0.001	0.001	0.09	5.04	<0.02	0.05	<0.001	<0.01	<0.01	4.13	0.12	0.001	1.81
1143689	Drill Core	4.19	<0.005	<0.001	<0.001	<0.02	<0.01	<2	<0.001	<0.001	0.09	4.98	<0.02	0.05	<0.001	<0.01	<0.01	4.08	0.12	0.001	1.85
1143690	Drill Core	6.97	<0.005	<0.001	0.008	<0.02	<0.01	<2	<0.001	<0.001	0.07	4.71	<0.02	0.04	<0.001	<0.01	<0.01	3.56	0.11	<0.001	1.65
1143691	Drill Core	5.80	<0.005	<0.001	<0.001	<0.02	<0.01	<2	<0.001	<0.001	0.08	4.91	<0.02	0.05	<0.001	<0.01	<0.01	4.06	0.12	0.001	1.74
1143692	Drill Core	6.86	<0.005	<0.001	<0.001	<0.02	<0.01	<2	<0.001	<0.001	0.07	4.90	<0.02	0.05	<0.001	<0.01	<0.01	3.65	0.11	0.001	1.81
1143693	Drill Core	7.20	<0.005	<0.001	0.005	<0.02	<0.01	<2	0.011	0.004	0.12	5.99	<0.02	0.04	<0.001	<0.01	<0.01	7.88	0.08	0.017	4.97
1143694	Drill Core	5.61	<0.005	<0.001	0.005	<0.02	<0.01	<2	0.010	0.003	0.12	5.87	<0.02	0.04	<0.001	<0.01	<0.01	7.40	0.09	0.017	4.84
1143695	Drill Core	5.96	<0.005	<0.001	0.009	<0.02	<0.01	<2	0.003	0.002	0.13	5.98	<0.02	0.04	<0.001	<0.01	<0.01	4.61	0.09	0.010	3.58
1143696	Drill Core	7.00	<0.005	<0.001	0.006	<0.02	<0.01	<2	0.003	0.002	0.12	6.10	<0.02	0.04	<0.001	<0.01	<0.01	5.37	0.09	0.010	3.44
1143697	Rock Pulp	0.23	0.321	0.017	0.186	<0.02	<0.01	<2	0.001	<0.001	0.07	4.23	<0.02	0.07	<0.001	<0.01	<0.01	2.31	0.08	0.002	0.70
1143698	Drill Core	9.06	<0.005	<0.001	0.006	<0.02	<0.01	<2	0.001	0.001	0.10	5.25	<0.02	0.04	<0.001	<0.01	<0.01	3.75	0.10	0.005	2.44
1143699	Drill Core	6.85	<0.005	<0.001	0.034	<0.02	<0.01	<2	<0.001	<0.001	0.12	5.42	<0.02	0.04	<0.001	<0.01	<0.01	5.36	0.13	0.002	2.26
1143700	Drill Core	6.73	<0.005	<0.001	<0.001	<0.02	<0.01	<2	<0.001	<0.001	0.08	4.64	<0.02	0.05	<0.001	<0.01	<0.01	4.10	0.11	0.001	1.57
1143701	Drill Core	5.11	<0.005	<0.001	<0.001	<0.02	<0.01	<2	<0.001	<0.001	0.08	4.58	<0.02	0.05	<0.001	<0.01	<0.01	4.10	0.11	0.001	1.55
1143702	Drill Core	8.18	0.017	0.001	0.032	<0.02	<0.01	<2	<0.001	0.008	0.09	8.47	<0.02	0.03	<0.001	<0.01	<0.01	4.14	0.10	0.001	1.46
1143703	Drill Core	6.05	<0.005	<0.001	0.009	<0.02	<0.01	<2	<0.001	<0.001	0.10	4.97	<0.02	0.05	<0.001	<0.01	<0.01	5.18	0.12	0.001	1.79

This report supersedes all previous preliminary and final reports with this file number dated prior to the date on this certificate. Signature indicates final approval; preliminary reports are unsigned and should be used for reference only.

Acme Analytical Laboratories (Vancouver) Ltd.
1020 Cordova St. East Vancouver BC V6A 4A3 Canada
Phone (604) 253-3158 Fax (604) 253-1716
www.acmelab.com

Client: **Copper Fox Metals Inc.**
c/o Cambria Geosciences Inc.
303 - 5455 West Boulevard
Vancouver BC V6M 3W5 Canada

Project: Schaft Creek
Report Date: September 10, 2012

CERTIFICATE OF ANALYSIS SMI12000273.1

	Method	7TD	7TD	7TD	7TD	7TD	1EX	1EX	1EX	1EX	1EX	1EX	1EX	1EX	1EX	1EX	1EX	1EX	1EX	1EX	1EX
	Analyte	Al	Na	K	W	S	Mo	Cu	Pb	Zn	Ag	Ni	Co	Mn	Fe	As	U	Au	Th	Sr	Cd
	Unit	%	%	%	%	%	ppm	ppm	ppm	ppm	ppm	ppm	ppm	ppm	%	ppm	ppm	ppm	ppm	ppm	ppm
	MDL	0.01	0.01	0.01	0.01	0.05	0.1	0.1	0.1	1	0.1	0.1	0.2	1	0.01	1	0.1	0.1	0.1	1	0.1
G1-SMI	Prep Blank	8.27	2.98	2.98	<0.01	<0.05	0.2	4.8	19.1	51	<0.1	2.5	4.7	735	2.19	<1	2.4	<0.1	7.4	706	<0.1
G1-SMI	Prep Blank	7.54	2.87	1.99	<0.01	<0.05	<0.1	5.2	18.4	52	<0.1	3.0	5.5	746	2.42	<1	2.4	<0.1	7.0	685	<0.1
1143676	Rock	7.38	2.75	2.54	<0.01	<0.05	0.2	3.2	18.3	49	<0.1	4.4	5.5	709	2.21	<1	2.6	<0.1	6.9	631	<0.1
1143677	Drill Core	8.08	3.71	0.82	<0.01	2.66	4.3	115.3	6.7	67	0.2	12.0	39.6	793	5.09	6	0.9	<0.1	1.0	326	<0.1
1143678	Drill Core	8.68	3.74	0.85	<0.01	0.54	0.9	79.9	4.1	55	0.1	7.3	18.5	689	4.59	5	0.5	<0.1	0.8	360	<0.1
1143679	Drill Core	8.71	3.00	0.97	<0.01	0.57	0.8	62.3	3.7	43	<0.1	7.3	17.6	730	4.78	10	0.5	<0.1	1.0	364	<0.1
1143680	Drill Core	8.92	3.04	1.19	<0.01	1.05	1.3	135.6	3.7	48	0.2	5.3	20.8	748	4.90	17	0.4	<0.1	0.8	381	<0.1
1143681	Drill Core	8.67	3.13	1.24	<0.01	1.26	1.6	109.8	3.4	54	0.2	5.5	24.9	782	5.00	15	0.4	<0.1	0.8	334	<0.1
1143682	Rock Pulp	7.74	2.47	1.48	<0.01	1.17	174.8	6896	5.7	48	1.2	10.9	11.1	258	3.10	28	<0.1	0.4	0.2	83	<0.1
1143683	Drill Core	8.56	3.11	1.17	<0.01	0.39	0.7	9.4	1.9	25	<0.1	3.1	8.7	460	2.95	5	0.4	<0.1	0.8	235	<0.1
1143684	Drill Core	9.04	3.53	1.01	<0.01	0.60	0.7	599.5	2.8	48	0.3	6.6	18.6	723	4.61	11	0.4	<0.1	0.7	271	<0.1
1143685	Drill Core	8.70	3.01	1.79	<0.01	<0.05	0.4	42.6	4.5	67	<0.1	10.4	19.8	993	4.62	1	0.6	<0.1	1.9	285	<0.1
1143686	Drill Core	8.17	3.15	1.59	<0.01	<0.05	1.2	53.5	5.3	73	0.8	11.0	18.0	958	4.61	2	0.6	<0.1	1.8	268	0.2
1143687	Drill Core	8.79	3.75	0.75	<0.01	0.08	0.4	18.9	2.9	44	0.2	5.5	11.7	801	4.54	4	0.4	<0.1	0.9	365	<0.1
1143688	Drill Core	8.83	3.54	0.75	<0.01	<0.05	0.4	2.2	2.6	45	<0.1	5.4	12.6	829	4.54	3	0.4	<0.1	0.9	407	<0.1
1143689	Drill Core	8.81	3.47	0.75	<0.01	<0.05	0.4	2.1	2.6	46	<0.1	5.8	13.8	848	4.50	4	0.4	<0.1	0.9	414	<0.1
1143690	Drill Core	8.79	4.01	0.93	<0.01	<0.05	0.2	88.0	2.9	35	<0.1	5.5	8.7	659	4.27	3	0.4	<0.1	0.8	366	<0.1
1143691	Drill Core	8.63	3.68	0.74	<0.01	<0.05	0.3	2.2	2.6	35	<0.1	5.4	11.7	711	4.45	5	0.3	<0.1	0.9	429	<0.1
1143692	Drill Core	8.39	3.72	0.88	<0.01	<0.05	0.2	39.5	2.4	39	<0.1	5.0	10.0	647	4.55	5	0.4	<0.1	0.8	454	<0.1
1143693	Drill Core	8.60	1.48	0.92	<0.01	<0.05	0.5	53.5	2.1	59	<0.1	107.2	36.6	1119	5.49	2	0.4	<0.1	1.0	392	<0.1
1143694	Drill Core	8.59	1.74	1.05	<0.01	0.09	0.7	50.2	5.0	68	0.2	95.9	39.8	1210	5.46	4	0.4	<0.1	1.1	388	1.3
1143695	Drill Core	8.20	3.13	1.03	<0.01	<0.05	0.7	87.4	3.4	58	0.2	29.1	24.9	1247	5.41	8	0.5	<0.1	0.8	401	<0.1
1143696	Drill Core	8.28	2.71	0.86	<0.01	<0.05	0.8	65.5	2.4	54	<0.1	30.1	24.0	1170	5.56	5	0.5	<0.1	0.8	395	<0.1
1143697	Rock Pulp	7.69	3.05	2.09	<0.01	0.25	164.1	1796	15.7	76	0.6	14.6	8.7	686	3.91	2	0.6	0.2	3.9	650	<0.1
1143698	Drill Core	8.96	3.72	1.02	<0.01	<0.05	0.6	73.1	2.6	76	<0.1	13.7	12.3	967	4.81	5	0.3	<0.1	0.8	373	<0.1
1143699	Drill Core	9.49	2.42	1.51	<0.01	0.06	0.5	327.7	3.7	94	0.2	8.4	11.7	1198	4.87	5	0.5	<0.1	1.0	386	<0.1
1143700	Drill Core	9.01	3.35	1.03	<0.01	<0.05	0.3	14.3	2.4	40	<0.1	4.5	11.4	734	4.08	2	0.4	<0.1	0.8	388	0.1
1143701	Drill Core	8.81	3.39	1.04	<0.01	<0.05	0.4	15.3	2.6	39	<0.1	5.2	11.9	743	4.12	2	0.4	<0.1	0.8	403	<0.1
1143702	Drill Core	8.01	2.10	1.65	<0.01	5.55	11.6	304.5	9.5	64	0.6	9.4	79.7	868	7.60	6	0.5	<0.1	0.7	279	0.3
1143703	Drill Core	9.38	3.57	0.61	<0.01	0.30	2.1	107.2	3.2	56	0.1	6.6	10.9	943	4.58	4	0.5	<0.1	1.1	469	<0.1

This report supersedes all previous preliminary and final reports with this file number dated prior to the date on this certificate. Signature indicates final approval; preliminary reports are unsigned and should be used for reference only.

Acme Analytical Laboratories (Vancouver) Ltd.
1020 Cordova St. East Vancouver BC V6A 4A3 Canada
Phone (604) 253-3158 Fax (604) 253-1716
www.acmelab.com

Client: **Copper Fox Metals Inc.**
c/o Cambria Geosciences Inc.
303 - 5455 West Boulevard
Vancouver BC V6M 3W5 Canada

Project: Schaft Creek
Report Date: September 10, 2012

CERTIFICATE OF ANALYSIS SMI12000273.1

Method		1EX	1EX	1EX	1EX	1EX	1EX	1EX	1EX	1EX	1EX	1EX	1EX	1EX	1EX	1EX	1EX	1EX	1EX	1EX
Analyte		Sb	Bi	V	Ca	P	La	Cr	Mg	Ba	Ti	Al	Na	K	W	Zr	Ce	Sn	Y	Nb	Ta
Unit		ppm	ppm	ppm	%	%	ppm	ppm	%	ppm	%	%	%	%	ppm	ppm	ppm	ppm	ppm	ppm	ppm
MDL		0.1	0.1	1	0.01	0.001	0.1	1	0.01	1	0.001	0.01	0.001	0.01	0.1	0.1	1	0.1	0.1	0.1	0.1
G1-SMI	Prep Blank	<0.1	<0.1	47	2.40	0.072	21.6	10	0.56	1071	0.258	6.97	2.855	3.01	0.1	10.2	46	1.4	12.1	23.4	1.3
G1-SMI	Prep Blank	0.2	<0.1	57	2.54	0.078	20.5	11	0.67	1056	0.277	6.70	2.907	2.88	0.3	12.1	43	1.4	12.4	23.7	1.3
1143676	Rock	<0.1	<0.1	50	2.24	0.080	16.9	14	0.60	921	0.258	6.64	2.686	2.79	0.1	12.9	37	1.3	12.9	23.0	1.4
1143677	Drill Core	3.6	1.0	141	2.84	0.100	8.8	20	1.92	114	0.438	7.27	3.609	0.79	2.7	29.1	18	1.4	11.0	2.7	0.1
1143678	Drill Core	3.0	0.2	139	3.43	0.105	4.9	17	1.75	261	0.424	7.35	3.648	0.81	1.4	29.6	11	0.9	12.2	2.8	0.1
1143679	Drill Core	4.0	0.2	154	4.31	0.100	6.6	22	1.85	333	0.435	7.87	3.016	0.92	1.1	27.9	15	0.5	14.2	2.5	0.2
1143680	Drill Core	5.5	0.8	143	3.49	0.111	5.6	13	1.70	296	0.437	7.82	3.025	1.13	2.0	24.3	12	0.7	12.3	2.5	0.1
1143681	Drill Core	6.8	1.5	134	2.76	0.105	4.2	15	1.66	185	0.443	7.46	3.101	1.16	2.4	21.3	10	0.8	10.9	2.5	0.2
1143682	Rock Pulp	1.3	<0.1	302	1.02	0.056	2.5	19	1.75	80	0.299	6.17	2.360	1.43	3.6	1.4	7	1.4	8.7	0.7	<0.1
1143683	Drill Core	2.0	<0.1	86	2.49	0.071	5.8	9	1.20	175	0.272	5.40	1.857	0.76	0.9	15.9	11	0.3	10.0	1.6	<0.1
1143684	Drill Core	3.3	0.2	143	2.77	0.108	4.3	12	1.84	260	0.438	7.20	3.331	0.87	1.9	23.2	10	0.6	10.2	2.5	0.1
1143685	Drill Core	1.6	<0.1	171	4.16	0.108	14.3	24	2.08	989	0.472	7.85	2.860	1.67	0.6	75.5	30	0.7	17.1	6.7	0.3
1143686	Drill Core	2.7	<0.1	172	3.65	0.108	14.0	24	2.03	789	0.504	7.36	3.014	1.53	3.4	77.0	29	1.0	17.2	7.4	0.4
1143687	Drill Core	2.0	<0.1	141	3.84	0.108	6.1	12	1.67	250	0.445	7.55	3.689	0.71	1.2	26.0	13	0.5	12.6	2.8	0.2
1143688	Drill Core	1.9	<0.1	138	3.93	0.102	5.1	13	1.65	323	0.430	7.62	3.233	0.67	0.6	26.8	11	0.4	12.0	2.6	0.1
1143689	Drill Core	1.8	<0.1	134	3.89	0.105	5.5	12	1.69	340	0.433	7.42	3.385	0.65	0.7	26.3	12	0.4	11.9	2.5	0.1
1143690	Drill Core	2.0	<0.1	124	3.34	0.104	4.6	11	1.51	441	0.425	7.41	3.730	0.81	0.9	23.8	11	0.5	11.8	2.6	0.1
1143691	Drill Core	1.9	<0.1	135	3.84	0.103	5.3	12	1.60	342	0.430	7.45	3.529	0.65	0.7	25.4	12	0.4	11.8	2.6	0.1
1143692	Drill Core	2.4	<0.1	132	3.58	0.109	4.7	11	1.69	422	0.431	7.38	3.690	0.78	0.9	26.6	11	4.7	11.7	2.7	0.1
1143693	Drill Core	2.2	<0.1	226	7.49	0.082	10.1	203	4.73	532	0.599	7.97	1.443	0.88	0.2	68.9	22	0.5	18.4	3.9	0.2
1143694	Drill Core	3.0	<0.1	221	7.03	0.079	11.1	179	4.65	606	0.617	8.28	1.578	0.99	0.3	59.2	23	0.5	18.7	4.0	0.2
1143695	Drill Core	3.9	<0.1	210	4.40	0.078	5.3	107	3.31	691	0.446	7.07	2.933	0.91	1.2	31.5	12	0.6	13.9	2.1	<0.1
1143696	Drill Core	3.5	<0.1	215	4.94	0.078	5.5	102	3.19	592	0.465	7.25	2.661	0.76	0.8	34.4	12	0.5	14.2	1.9	0.1
1143697	Rock Pulp	0.6	<0.1	72	2.16	0.073	9.4	23	0.67	1318	0.237	6.42	2.847	2.45	0.5	11.4	19	2.6	7.6	6.4	0.3
1143698	Drill Core	3.3	<0.1	171	3.63	0.097	5.4	53	2.25	336	0.456	7.61	3.715	0.92	1.3	28.3	13	0.5	12.6	2.7	0.1
1143699	Drill Core	5.1	0.1	155	4.91	0.111	7.2	15	2.08	237	0.471	8.09	2.307	1.40	2.6	29.4	16	0.6	14.3	2.7	0.2
1143700	Drill Core	2.2	<0.1	124	3.85	0.100	4.8	10	1.40	227	0.396	7.12	3.211	0.90	0.9	26.2	11	0.2	11.4	2.4	0.1
1143701	Drill Core	2.2	<0.1	124	3.89	0.103	5.2	13	1.44	241	0.407	7.35	3.142	0.91	1.0	28.1	12	0.3	12.1	2.5	0.1
1143702	Drill Core	5.1	7.3	119	3.98	0.091	5.5	11	1.37	119	0.369	6.77	1.924	1.46	4.5	25.1	13	0.5	11.0	2.2	0.1
1143703	Drill Core	5.8	0.2	149	4.78	0.113	7.0	13	1.70	212	0.458	8.22	3.391	0.58	3.4	34.1	16	0.6	14.8	2.6	0.2

This report supersedes all previous preliminary and final reports with this file number dated prior to the date on this certificate. Signature indicates final approval; preliminary reports are unsigned and should be used for reference only.

Acme Analytical Laboratories (Vancouver) Ltd.
1020 Cordova St. East Vancouver BC V6A 4A3 Canada
Phone (604) 253-3158 Fax (604) 253-1716
www.acmelab.com

Client: **Copper Fox Metals Inc.**
c/o Cambria Geosciences Inc.
303 - 5455 West Boulevard
Vancouver BC V6M 3W5 Canada

Project: Schaft Creek
Report Date: September 10, 2012

CERTIFICATE OF ANALYSIS SMI12000273.1

Method		1EX	1EX	1EX	1EX	1EX	1EX	2A Leco
Analyte		Be	Sc	Li	S	Rb	Hf	TOT/S
Unit		ppm	ppm	ppm	%	ppm	ppm	%
MDL		1	1	0.1	0.1	0.1	0.1	0.02
G1-SMI	Prep Blank	3	4	35.0	<0.1	87.6	0.6	<0.02
G1-SMI	Prep Blank	3	5	34.7	<0.1	73.3	0.6	<0.02
1143676	Rock	3	5	32.6	<0.1	82.7	0.7	<0.02
1143677	Drill Core	<1	13	15.1	2.7	19.3	0.8	2.90
1143678	Drill Core	<1	12	11.4	0.6	11.7	1.4	0.58
1143679	Drill Core	<1	14	12.9	0.6	22.6	1.0	0.61
1143680	Drill Core	<1	12	10.9	1.1	18.8	0.7	1.12
1143681	Drill Core	<1	11	9.9	1.3	17.2	0.8	1.30
1143682	Rock Pulp	<1	17	6.5	1.2	16.1	<0.1	1.19
1143683	Drill Core	<1	9	7.2	0.2	26.3	0.6	0.41
1143684	Drill Core	<1	11	8.4	0.6	10.3	0.9	0.62
1143685	Drill Core	1	18	9.6	<0.1	31.0	2.3	0.02
1143686	Drill Core	1	18	7.7	<0.1	26.5	2.2	0.02
1143687	Drill Core	<1	12	4.5	<0.1	9.1	0.9	0.09
1143688	Drill Core	<1	12	3.9	<0.1	6.5	0.9	<0.02
1143689	Drill Core	<1	12	4.5	<0.1	5.7	0.9	<0.02
1143690	Drill Core	<1	11	3.7	<0.1	9.4	0.9	0.02
1143691	Drill Core	<1	12	3.9	<0.1	6.6	0.8	<0.02
1143692	Drill Core	<1	11	4.7	<0.1	6.5	1.0	<0.02
1143693	Drill Core	<1	29	10.3	<0.1	13.5	1.7	0.05
1143694	Drill Core	<1	32	10.3	<0.1	18.3	1.7	0.07
1143695	Drill Core	<1	23	5.5	<0.1	8.5	1.2	0.03
1143696	Drill Core	<1	24	5.7	<0.1	7.3	1.2	0.05
1143697	Rock Pulp	<1	5	9.6	0.2	49.0	0.4	0.27
1143698	Drill Core	<1	17	9.3	<0.1	12.6	1.0	0.02
1143699	Drill Core	1	13	12.8	<0.1	34.3	1.0	0.09
1143700	Drill Core	<1	11	7.9	<0.1	15.5	0.9	<0.02
1143701	Drill Core	1	11	8.5	<0.1	17.2	1.0	<0.02
1143702	Drill Core	<1	9	7.1	5.6	49.2	0.8	3.41
1143703	Drill Core	<1	13	8.4	0.3	12.4	1.0	0.31

This report supersedes all previous preliminary and final reports with this file number dated prior to the date on this certificate. Signature indicates final approval; preliminary reports are unsigned and should be used for reference only.

Acme Analytical Laboratories (Vancouver) Ltd.
1020 Cordova St. East Vancouver BC V6A 4A3 Canada
Phone (604) 253-3158 Fax (604) 253-1716
www.acmelab.com

Client: **Copper Fox Metals Inc.**
c/o Cambria Geosciences Inc.
303 - 5455 West Boulevard
Vancouver BC V6M 3W5 Canada

Project: Schaft Creek
Report Date: September 10, 2012

CERTIFICATE OF ANALYSIS SMI12000273.1

	Method	WGHT	G6-50	7TD	7TD	7TD	7TD	7TD	7TD	7TD	7TD	7TD	7TD	7TD	7TD	7TD	7TD	7TD	7TD	7TD	7TD
	Analyte	Wgt	Au	Mo	Cu	Pb	Zn	Ag	Ni	Co	Mn	Fe	As	Sr	Cd	Sb	Bi	Ca	P	Cr	Mg
	Unit	kg	gm/t	%	%	%	%	gm/t	%	%	%	%	%	%	%	%	%	%	%	%	%
	MDL	0.01	0.005	0.001	0.001	0.02	0.01	2	0.001	0.001	0.01	0.01	0.02	0.01	0.001	0.01	0.01	0.01	0.01	0.001	0.01
1143704	Drill Core	8.49	<0.005	<0.001	0.003	<0.02	<0.01	<2	<0.001	<0.001	0.08	5.14	<0.02	0.05	<0.001	<0.01	<0.01	4.24	0.11	0.002	1.74
1143705 Dup of 1143704	CORE DUP	<0.01	<0.005	<0.001	0.004	<0.02	<0.01	<2	<0.001	<0.001	0.08	5.10	<0.02	0.05	<0.001	<0.01	<0.01	4.29	0.11	0.001	1.69
1143706	Drill Core	5.72	<0.005	<0.001	0.007	<0.02	<0.01	<2	<0.001	<0.001	0.07	4.85	<0.02	0.04	<0.001	<0.01	<0.01	3.78	0.11	0.001	1.53
1143707	Drill Core	6.04	<0.005	<0.001	0.009	<0.02	<0.01	<2	<0.001	0.001	0.08	5.04	<0.02	0.05	<0.001	<0.01	<0.01	3.88	0.12	0.002	1.65
1143708	Drill Core	6.28	<0.005	<0.001	0.018	<0.02	<0.01	<2	0.003	0.002	0.11	5.72	<0.02	0.05	<0.001	<0.01	<0.01	6.01	0.13	0.008	2.94
1143709	Drill Core	5.49	<0.005	<0.001	<0.001	<0.02	<0.01	4	0.004	<0.001	0.12	5.70	<0.02	0.05	0.001	<0.01	<0.01	6.61	0.13	0.010	4.28
1143710	Drill Core	9.22	0.006	<0.001	0.082	<0.02	<0.01	<2	<0.001	<0.001	0.08	5.53	<0.02	0.05	0.002	<0.01	<0.01	3.89	0.11	<0.001	2.08

This report supersedes all previous preliminary and final reports with this file number dated prior to the date on this certificate. Signature indicates final approval; preliminary reports are unsigned and should be used for reference only.

Acme Analytical Laboratories (Vancouver) Ltd.
1020 Cordova St. East Vancouver BC V6A 4A3 Canada
Phone (604) 253-3158 Fax (604) 253-1716
www.acmelab.com

Client: **Copper Fox Metals Inc.**
c/o Cambria Geosciences Inc.
303 - 5455 West Boulevard
Vancouver BC V6M 3W5 Canada

Project: Schaft Creek
Report Date: September 10, 2012

CERTIFICATE OF ANALYSIS SMI12000273.1

Method		7TD	7TD	7TD	7TD	7TD	1EX	1EX	1EX	1EX	1EX	1EX	1EX	1EX	1EX	1EX	1EX	1EX	1EX	1EX
Analyte		Al	Na	K	W	S	Mo	Cu	Pb	Zn	Ag	Ni	Co	Mn	Fe	As	U	Au	Th	Sr	Cd
Unit		%	%	%	%	%	ppm	ppm	ppm	ppm	ppm	ppm	ppm	ppm	%	ppm	ppm	ppm	ppm	ppm	ppm
MDL		0.01	0.01	0.01	0.01	0.05	0.1	0.1	0.1	1	0.1	0.1	0.2	1	0.01	1	0.1	0.1	0.1	1	0.1
1143704	Drill Core	9.44	3.71	0.87	<0.01	0.14	1.7	42.9	3.0	50	<0.1	7.7	11.1	765	4.71	6	0.4	<0.1	0.8	422	0.1
1143705 Dup of 1143704	CORE DUP	9.10	3.69	0.88	<0.01	0.14	1.8	48.8	2.9	50	<0.1	7.5	11.3	773	4.77	9	0.4	<0.1	0.8	412	0.1
1143706	Drill Core	9.10	3.95	0.95	<0.01	0.17	0.6	79.8	3.5	52	<0.1	9.1	10.7	684	4.43	18	0.5	<0.1	0.8	394	<0.1
1143707	Drill Core	9.21	3.89	0.64	<0.01	0.20	0.8	96.1	3.8	49	0.1	7.3	13.1	750	4.46	7	0.3	<0.1	0.7	406	<0.1
1143708	Drill Core	9.03	2.94	1.20	<0.01	0.17	0.8	186.8	4.8	64	0.2	33.1	25.1	1052	5.23	4	0.6	<0.1	1.2	479	<0.1
1143709	Drill Core	7.95	2.23	1.17	<0.01	<0.05	0.4	39.3	3.5	82	0.4	73.1	33.3	1237	5.53	3	0.5	<0.1	1.5	472	<0.1
1143710	Drill Core	8.71	3.31	0.77	<0.01	0.72	3.5	919.5	6.4	57	0.6	15.2	16.9	847	5.31	7	0.5	<0.1	1.0	478	0.2

This report supersedes all previous preliminary and final reports with this file number dated prior to the date on this certificate. Signature indicates final approval; preliminary reports are unsigned and should be used for reference only.

Acme Analytical Laboratories (Vancouver) Ltd.
1020 Cordova St. East Vancouver BC V6A 4A3 Canada
Phone (604) 253-3158 Fax (604) 253-1716
www.acmelab.com

Client: **Copper Fox Metals Inc.**
c/o Cambria Geosciences Inc.
303 - 5455 West Boulevard
Vancouver BC V6M 3W5 Canada

Project: Schaft Creek
Report Date: September 10, 2012

CERTIFICATE OF ANALYSIS SMI12000273.1

	Method	1EX	1EX	1EX	1EX	1EX	1EX	1EX	1EX	1EX	1EX	1EX	1EX	1EX	1EX	1EX	1EX	1EX	1EX	1EX
	Analyte	Sb	Bi	V	Ca	P	La	Cr	Mg	Ba	Ti	Al	Na	K	W	Zr	Ce	Sn	Y	Nb	Ta
	Unit	ppm	ppm	ppm	%	%	ppm	ppm	%	ppm	%	%	%	%	ppm	ppm	ppm	ppm	ppm	ppm	ppm
	MDL	0.1	0.1	1	0.01	0.001	0.1	1	0.01	1	0.001	0.01	0.001	0.01	0.1	0.1	1	0.1	0.1	0.1	0.1
1143704	Drill Core	3.8	<0.1	143	4.11	0.109	5.0	16	1.61	322	0.453	7.52	3.628	0.79	1.9	28.9	12	0.5	12.8	2.7	0.1
1143705 Dup of 1143704	CORE DUP	3.9	<0.1	143	4.18	0.109	5.0	17	1.59	333	0.447	7.54	3.467	0.80	1.9	27.7	12	0.4	12.6	2.6	0.2
1143706	Drill Core	5.6	<0.1	141	3.61	0.104	4.8	15	1.41	360	0.456	7.41	3.657	0.85	4.0	26.0	11	0.4	11.4	2.6	0.1
1143707	Drill Core	6.0	<0.1	131	3.59	0.105	4.3	15	1.44	225	0.433	7.05	3.677	0.53	2.2	28.5	10	0.5	11.3	2.6	0.1
1143708	Drill Core	4.9	<0.1	191	5.54	0.125	9.9	80	2.78	433	0.561	8.21	2.834	1.13	1.4	46.4	21	0.5	16.6	4.7	0.3
1143709	Drill Core	3.7	0.1	211	6.87	0.122	12.2	166	4.35	647	0.626	8.55	2.460	1.31	2.1	65.2	27	0.7	19.8	6.0	0.3
1143710	Drill Core	4.9	2.1	141	3.84	0.119	7.3	23	2.03	393	0.461	8.50	3.689	0.86	3.3	35.6	17	0.7	14.3	3.3	0.2

This report supersedes all previous preliminary and final reports with this file number dated prior to the date on this certificate. Signature indicates final approval; preliminary reports are unsigned and should be used for reference only.

Acme Analytical Laboratories (Vancouver) Ltd.
1020 Cordova St. East Vancouver BC V6A 4A3 Canada
Phone (604) 253-3158 Fax (604) 253-1716
www.acmelab.com

Client: **Copper Fox Metals Inc.**
c/o Cambria Geosciences Inc.
303 - 5455 West Boulevard
Vancouver BC V6M 3W5 Canada

Project: Schaft Creek
Report Date: September 10, 2012

CERTIFICATE OF ANALYSIS SMI12000273.1

Method		1EX	1EX	1EX	1EX	1EX	1EX	2A Leco
Analyte		Be	Sc	Li	S	Rb	Hf	TOT/S
Unit		ppm	ppm	ppm	%	ppm	ppm	%
MDL		1	1	0.1	0.1	0.1	0.1	0.02
1143704	Drill Core	<1	12	7.3	0.1	10.1	1.0	0.16
1143705 Dup of 1143704	CORE DUP	<1	12	6.9	0.1	9.4	0.9	0.16
1143706	Drill Core	<1	12	6.3	0.2	10.7	1.0	0.18
1143707	Drill Core	<1	11	6.1	0.2	4.7	1.0	0.21
1143708	Drill Core	<1	24	10.7	0.2	19.9	1.4	0.19
1143709	Drill Core	<1	36	11.7	<0.1	30.6	2.0	0.02
1143710	Drill Core	<1	18	8.4	0.7	11.8	1.3	0.70

This report supersedes all previous preliminary and final reports with this file number dated prior to the date on this certificate. Signature indicates final approval; preliminary reports are unsigned and should be used for reference only.

Acme Analytical Laboratories (Vancouver) Ltd.
1020 Cordova St. East Vancouver BC V6A 4A3 Canada
Phone (604) 253-3158 Fax (604) 253-1716
www.acmelab.com

Client: **Copper Fox Metals Inc.**
c/o Cambria Geosciences Inc.
303 - 5455 West Boulevard
Vancouver BC V6M 3W5 Canada

Project: Schaft Creek
Report Date: September 10, 2012

QUALITY CONTROL REPORT SMI12000273.1

	Method	WGHT	G6-50	7TD	7TD	7TD	7TD	7TD	7TD	7TD	7TD	7TD	7TD	7TD	7TD	7TD	7TD	7TD	7TD	7TD	7TD
	Analyte	Wgt	Au	Mo	Cu	Pb	Zn	Ag	Ni	Co	Mn	Fe	As	Sr	Cd	Sb	Bi	Ca	P	Cr	Mg
	Unit	kg	gm/t	%	%	%	%	gm/t	%	%	%	%	%	%	%	%	%	%	%	%	%
	MDL	0.01	0.005	0.001	0.001	0.02	0.01	2	0.001	0.001	0.01	0.01	0.02	0.01	0.001	0.01	0.01	0.01	0.01	0.001	0.01
Pulp Duplicates																					
1143690	Drill Core	6.97	<0.005	<0.001	0.008	<0.02	<0.01	<2	<0.001	<0.001	0.07	4.71	<0.02	0.04	<0.001	<0.01	<0.01	3.56	0.11	<0.001	1.65
REP 1143690	QC			<0.001	0.008	<0.02	<0.01	<2	<0.001	<0.001	0.07	4.59	<0.02	0.04	<0.001	<0.01	<0.01	3.47	0.11	<0.001	1.61
1143704	Drill Core	8.49	<0.005	<0.001	0.003	<0.02	<0.01	<2	<0.001	<0.001	0.08	5.14	<0.02	0.05	<0.001	<0.01	<0.01	4.24	0.11	0.002	1.74
REP 1143704	QC																				
1143710	Drill Core	9.22	0.006	<0.001	0.082	<0.02	<0.01	<2	<0.001	<0.001	0.08	5.53	<0.02	0.05	0.002	<0.01	<0.01	3.89	0.11	<0.001	2.08
REP 1143710	QC			<0.001	0.083	<0.02	<0.01	2	<0.001	<0.001	0.08	5.50	<0.02	0.05	0.002	<0.01	<0.01	3.93	0.11	<0.001	2.06
Core Reject Duplicates																					
1143679	Drill Core	7.81	0.006	<0.001	0.005	<0.02	<0.01	<2	<0.001	0.001	0.07	5.15	<0.02	0.04	<0.001	<0.01	<0.01	4.32	0.11	0.002	1.93
DUP 1143679	QC	<0.01	<0.005	<0.001	0.006	<0.02	<0.01	<2	<0.001	0.002	0.07	5.14	<0.02	0.04	<0.001	<0.01	<0.01	4.29	0.11	0.002	1.92
Reference Materials																					
STD CDN-ME-9	Standard			<0.001	0.662	<0.02	0.01	3	0.963	0.018	0.12	13.71	<0.02	0.03	<0.001	<0.01	<0.01	4.20	0.06	0.028	4.04
STD CDN-ME-14	Standard			0.002	1.254	0.51	3.29	45	0.002	0.018	0.09	17.84	<0.02	<0.01	0.009	<0.01	<0.01	0.75	0.02	0.002	1.29
STD CDN-ME-14	Standard			<0.001	1.198	0.35	3.21	36	<0.001	0.012	0.08	17.42	<0.02	<0.01	0.009	<0.01	<0.01	0.73	0.02	<0.001	1.21
STD CDN-ME-9	Standard			<0.001	0.636	<0.02	<0.01	5	0.892	0.011	0.12	14.12	<0.02	0.03	0.001	<0.01	<0.01	4.42	0.05	0.023	3.92
STD GS311-1	Standard																				
STD GS311-1	Standard																				
STD GS910-4	Standard																				
STD GS910-4	Standard																				
STD OREAS24P	Standard																				
STD OREAS24P	Standard																				
STD OREAS45C	Standard																				
STD OREAS45C	Standard																				
STD OXG99	Standard		0.958																		
STD OXK94	Standard		3.699																		
STD OXK94	Standard		3.587																		
STD OREAS24P Expected																					
STD OREAS45C Expected																					
STD OXG99 Expected			0.932																		

This report supersedes all previous preliminary and final reports with this file number dated prior to the date on this certificate. Signature indicates final approval; preliminary reports are unsigned and should be used for reference only.

Acme Analytical Laboratories (Vancouver) Ltd.
1020 Cordova St. East Vancouver BC V6A 4A3 Canada
Phone (604) 253-3158 Fax (604) 253-1716
www.acmelab.com

Client: **Copper Fox Metals Inc.**
c/o Cambria Geosciences Inc.
303 - 5455 West Boulevard
Vancouver BC V6M 3W5 Canada

Project: Schaft Creek
Report Date: September 10, 2012

QUALITY CONTROL REPORT SMI12000273.1

	Method	7TD	7TD	7TD	7TD	7TD	1EX	1EX	1EX	1EX	1EX	1EX	1EX	1EX	1EX	1EX	1EX	1EX	1EX	1EX	1EX
	Analyte	Al	Na	K	W	S	Mo	Cu	Pb	Zn	Ag	Ni	Co	Mn	Fe	As	U	Au	Th	Sr	Cd
	Unit	%	%	%	%	%	ppm	ppm	ppm	ppm	ppm	ppm	ppm	ppm	%	ppm	ppm	ppm	ppm	ppm	ppm
	MDL	0.01	0.01	0.01	0.01	0.05	0.1	0.1	0.1	1	0.1	0.1	0.2	1	0.01	1	0.1	0.1	0.1	1	0.1
Pulp Duplicates																					
1143690	Drill Core	8.79	4.01	0.93	<0.01	<0.05	0.2	88.0	2.9	35	<0.1	5.5	8.7	659	4.27	3	0.4	<0.1	0.8	366	<0.1
REP 1143690	QC	8.75	3.85	0.91	<0.01	<0.05															
1143704	Drill Core	9.44	3.71	0.87	<0.01	0.14	1.7	42.9	3.0	50	<0.1	7.7	11.1	765	4.71	6	0.4	<0.1	0.8	422	0.1
REP 1143704	QC						1.5	41.1	3.0	49	<0.1	7.5	10.6	753	4.53	7	0.4	<0.1	0.9	411	<0.1
1143710	Drill Core	8.71	3.31	0.77	<0.01	0.72	3.5	919.5	6.4	57	0.6	15.2	16.9	847	5.31	7	0.5	<0.1	1.0	478	0.2
REP 1143710	QC	8.81	3.34	0.77	<0.01	0.69	3.9	922.8	6.3	58	0.7	14.6	17.5	806	5.23	7	0.5	<0.1	0.9	472	0.1
Core Reject Duplicates																					
1143679	Drill Core	8.71	3.00	0.97	<0.01	0.57	0.8	62.3	3.7	43	<0.1	7.3	17.6	730	4.78	10	0.5	<0.1	1.0	364	<0.1
DUP 1143679	QC	8.73	3.05	0.95	<0.01	0.57	0.9	65.8	3.8	42	0.1	7.1	17.4	721	4.81	10	0.5	<0.1	0.9	359	<0.1
Reference Materials																					
STD CDN-ME-9	Standard	6.74	1.88	0.62	<0.01	2.54															
STD CDN-ME-14	Standard	4.54	0.54	1.70	<0.01	16.15															
STD CDN-ME-14	Standard	4.19	0.51	1.58	<0.01	15.89															
STD CDN-ME-9	Standard	6.48	1.75	0.56	<0.01	2.58															
STD GS311-1	Standard																				
STD GS311-1	Standard																				
STD GS910-4	Standard																				
STD GS910-4	Standard																				
STD OREAS24P	Standard						1.4	49.7	2.7	108	<0.1	144.7	46.9	1083	7.22	1	0.7	<0.1	2.9	392	<0.1
STD OREAS24P	Standard						1.3	48.2	2.7	115	<0.1	136.2	44.5	1118	7.28	<1	0.6	<0.1	2.8	396	0.2
STD OREAS45C	Standard						2.3	613.4	23.2	75	0.3	345.7	104.4	1146	17.67	11	2.4	<0.1	10.9	35	0.3
STD OREAS45C	Standard						2.2	642.5	24.7	82	0.2	355.4	109.0	1242	19.14	13	2.3	<0.1	11.1	36	0.3
STD OXG99	Standard																				
STD OXK94	Standard																				
STD OXK94	Standard																				
STD OREAS24P Expected							1.5	52	2.9	119	0.06	141	44	1100	7.53	1.2	0.75		2.85	403	0.15
STD OREAS45C Expected							2.26	620	24	83	0.28	333	104	1160	18.33	10.1	2.4	0.045	10.2	36.4	0.15
STD OXG99 Expected																					

This report supersedes all previous preliminary and final reports with this file number dated prior to the date on this certificate. Signature indicates final approval; preliminary reports are unsigned and should be used for reference only.

Acme Analytical Laboratories (Vancouver) Ltd.
1020 Cordova St. East Vancouver BC V6A 4A3 Canada
Phone (604) 253-3158 Fax (604) 253-1716
www.acmelab.com

Client: **Copper Fox Metals Inc.**
c/o Cambria Geosciences Inc.
303 - 5455 West Boulevard
Vancouver BC V6M 3W5 Canada

Project: Schaft Creek
Report Date: September 10, 2012

QUALITY CONTROL REPORT SMI12000273.1

	Method	1EX	1EX	1EX	1EX	1EX	1EX	1EX	1EX	1EX	1EX	1EX	1EX	1EX	1EX	1EX	1EX	1EX	1EX	1EX
	Analyte	Sb	Bi	V	Ca	P	La	Cr	Mg	Ba	Ti	Al	Na	K	W	Zr	Ce	Sn	Y	Nb	Ta
	Unit	ppm	ppm	ppm	%	%	ppm	ppm	%	ppm	%	%	%	%	ppm	ppm	ppm	ppm	ppm	ppm	ppm
	MDL	0.1	0.1	1	0.01	0.001	0.1	1	0.01	1	0.001	0.01	0.001	0.01	0.1	0.1	1	0.1	0.1	0.1	0.1
Pulp Duplicates																					
1143690	Drill Core	2.0	<0.1	124	3.34	0.104	4.6	11	1.51	441	0.425	7.41	3.730	0.81	0.9	23.8	11	0.5	11.8	2.6	0.1
REP 1143690	QC																				
1143704	Drill Core	3.8	<0.1	143	4.11	0.109	5.0	16	1.61	322	0.453	7.52	3.628	0.79	1.9	28.9	12	0.5	12.8	2.7	0.1
REP 1143704	QC	3.3	<0.1	138	3.96	0.105	5.0	13	1.56	315	0.435	7.49	3.531	0.72	1.6	27.8	12	0.4	12.8	2.5	0.1
1143710	Drill Core	4.9	2.1	141	3.84	0.119	7.3	23	2.03	393	0.461	8.50	3.689	0.86	3.3	35.6	17	0.7	14.3	3.3	0.2
REP 1143710	QC	4.7	2.1	138	3.89	0.119	6.9	24	1.95	382	0.453	7.79	3.548	0.84	3.0	35.0	16	0.8	13.8	3.4	0.2
Core Reject Duplicates																					
1143679	Drill Core	4.0	0.2	154	4.31	0.100	6.6	22	1.85	333	0.435	7.87	3.016	0.92	1.1	27.9	15	0.5	14.2	2.5	0.2
DUP 1143679	QC	4.1	0.2	152	4.29	0.102	6.4	22	1.84	334	0.431	7.92	3.004	0.92	1.3	26.1	14	0.6	14.1	2.4	0.1
Reference Materials																					
STD CDN-ME-9	Standard																				
STD CDN-ME-14	Standard																				
STD CDN-ME-14	Standard																				
STD CDN-ME-9	Standard																				
STD GS311-1	Standard																				
STD GS311-1	Standard																				
STD GS910-4	Standard																				
STD GS910-4	Standard																				
STD OREAS24P	Standard	0.2	<0.1	158	5.98	0.128	18.4	186	3.99	276	1.121	7.53	2.337	0.66	0.3	133.2	36	1.3	22.2	19.2	1.1
STD OREAS24P	Standard	0.2	<0.1	158	5.92	0.132	18.0	191	3.91	276	1.141	7.62	2.425	0.67	0.4	132.2	36	1.3	21.1	19.1	1.2
STD OREAS45C	Standard	0.9	<0.1	269	0.48	0.049	25.6	909	0.25	270	1.250	7.19	0.114	0.35	1.2	164.3	48	2.6	12.4	22.5	1.4
STD OREAS45C	Standard	0.9	0.2	270	0.54	0.057	26.4	1000	0.25	291	1.211	7.70	0.099	0.37	1.4	176.6	53	3.1	14.0	23.8	1.6
STD OXG99	Standard																				
STD OXK94	Standard																				
STD OXK94	Standard																				
STD OREAS24P Expected		0.09		158	5.83	0.136	17.4	196	4.13	285	1.1	7.66	2.34	0.7	0.5	141	37.6	1.6	21.3	21	1.04
STD OREAS45C Expected		0.79	0.21	270	0.482	0.051	26.2	962	0.25	270	1.1313	7.59	0.097	0.36	1.06	169.7	54	2.9	12.9	23.05	1.43
STD OXG99 Expected																					

This report supersedes all previous preliminary and final reports with this file number dated prior to the date on this certificate. Signature indicates final approval; preliminary reports are unsigned and should be used for reference only.

Acme Analytical Laboratories (Vancouver) Ltd.
1020 Cordova St. East Vancouver BC V6A 4A3 Canada
Phone (604) 253-3158 Fax (604) 253-1716
www.acmelab.com

Client: **Copper Fox Metals Inc.**
c/o Cambria Geosciences Inc.
303 - 5455 West Boulevard
Vancouver BC V6M 3W5 Canada

Project: Schaft Creek
Report Date: September 10, 2012

QUALITY CONTROL REPORT SMI12000273.1

		Method	1EX	1EX	1EX	1EX	1EX	1EX	2A Leco
		Analyte	Be	Sc	Li	S	Rb	Hf	TOT/S
		Unit	ppm	ppm	ppm	%	ppm	ppm	%
		MDL	1	1	0.1	0.1	0.1	0.1	0.02
Pulp Duplicates									
1143690	Drill Core		<1	11	3.7	<0.1	9.4	0.9	0.02
REP 1143690	QC								
1143704	Drill Core		<1	12	7.3	0.1	10.1	1.0	0.16
REP 1143704	QC		<1	12	7.9	0.1	9.6	1.0	0.14
1143710	Drill Core		<1	18	8.4	0.7	11.8	1.3	0.70
REP 1143710	QC		<1	17	8.4	0.7	11.7	1.2	0.69
Core Reject Duplicates									
1143679	Drill Core		<1	14	12.9	0.6	22.6	1.0	0.61
DUP 1143679	QC		<1	14	12.1	0.6	20.8	1.0	0.58
Reference Materials									
STD CDN-ME-9	Standard								
STD CDN-ME-14	Standard								
STD CDN-ME-14	Standard								
STD CDN-ME-9	Standard								
STD GS311-1	Standard								2.32
STD GS311-1	Standard								2.48
STD GS910-4	Standard								8.21
STD GS910-4	Standard								8.63
STD OREAS24P	Standard		<1	20	8.3	<0.1	20.9	3.3	
STD OREAS24P	Standard		2	22	7.8	<0.1	20.1	3.5	
STD OREAS45C	Standard		<1	60	15.9	<0.1	21.4	4.2	
STD OREAS45C	Standard		<1	67	16.3	<0.1	24.1	4.6	
STD OXG99	Standard								
STD OXK94	Standard								
STD OXK94	Standard								
STD OREAS24P Expected				20	8.7		22.4	3.6	
STD OREAS45C Expected				59.03	15.69	0.021	24	4.27	
STD OXG99 Expected									

This report supersedes all previous preliminary and final reports with this file number dated prior to the date on this certificate. Signature indicates final approval; preliminary reports are unsigned and should be used for reference only.

Acme Analytical Laboratories (Vancouver) Ltd.
1020 Cordova St. East Vancouver BC V6A 4A3 Canada
Phone (604) 253-3158 Fax (604) 253-1716
www.acmelab.com

Client: **Copper Fox Metals Inc.**
c/o Cambria Geosciences Inc.
303 - 5455 West Boulevard
Vancouver BC V6M 3W5 Canada

Project: Schaft Creek
Report Date: September 10, 2012

QUALITY CONTROL REPORT SMI12000273.1

		WGHT Wgt kg 0.01	G6-50 Au gm/t 0.005	7TD Mo % 0.001	7TD Cu % 0.001	7TD Pb % 0.02	7TD Zn % 0.01	7TD Ag gm/t 2	7TD Ni % 0.001	7TD Co % 0.001	7TD Mn % 0.01	7TD Fe % 0.01	7TD As % 0.02	7TD Sr % 0.01	7TD Cd % 0.001	7TD Sb % 0.01	7TD Bi % 0.01	7TD Ca % 0.01	7TD P % 0.01	7TD Cr % 0.001	7TD Mg % 0.01
STD OXK94 Expected			3.562																		
STD CDN-ME-14 Expected					1.221	0.495	3.1	45	0.002	0.018	0.089	17.92	0.01		0.009		0.01	0.74	0.02	0.0015	1.29
STD CDN-ME-9 Expected					0.654		0.0125		0.912	0.017	0.12	13.85		0.03				4.22	0.061	0.0285	4
STD GS311-1 Expected																					
STD GS910-4 Expected																					
BLK	Blank																				
BLK	Blank																				
BLK	Blank		<0.005																		
BLK	Blank		<0.005																		
BLK	Blank			<0.001	<0.001	<0.02	<0.01	<2	<0.001	<0.001	<0.01	<0.01	<0.02	<0.01	<0.001	<0.01	<0.01	<0.01	<0.01	<0.001	<0.01
BLK	Blank		<0.005																		
BLK	Blank			<0.001	<0.001	<0.02	<0.01	<2	<0.001	<0.001	<0.01	<0.01	<0.02	<0.01	0.001	<0.01	<0.01	<0.01	<0.01	<0.001	<0.01
BLK	Blank																				
BLK	Blank																				
Prep Wash																					
G1-SMI	Prep Blank	<0.01	<0.005	<0.001	<0.001	<0.02	<0.01	<2	<0.001	<0.001	0.08	2.38	<0.02	0.08	<0.001	<0.01	<0.01	2.52	0.08	<0.001	0.59
G1-SMI	Prep Blank	<0.01	<0.005	<0.001	<0.001	<0.02	<0.01	<2	<0.001	<0.001	0.08	2.49	<0.02	0.08	<0.001	<0.01	<0.01	2.48	0.08	<0.001	0.62

This report supersedes all previous preliminary and final reports with this file number dated prior to the date on this certificate. Signature indicates final approval; preliminary reports are unsigned and should be used for reference only.

Acme Analytical Laboratories (Vancouver) Ltd.
1020 Cordova St. East Vancouver BC V6A 4A3 Canada
Phone (604) 253-3158 Fax (604) 253-1716
www.acmelab.com

Client: **Copper Fox Metals Inc.**
c/o Cambria Geosciences Inc.
303 - 5455 West Boulevard
Vancouver BC V6M 3W5 Canada

Project: Schaft Creek
Report Date: September 10, 2012

QUALITY CONTROL REPORT SMI12000273.1

		7TD Al % 0.01	7TD Na % 0.01	7TD K % 0.01	7TD W % 0.01	7TD S % 0.05	1EX Mo ppm 0.1	1EX Cu ppm 0.1	1EX Pb ppm 0.1	1EX Zn ppm 1	1EX Ag ppm 0.1	1EX Ni ppm 0.1	1EX Co ppm 0.2	1EX Mn ppm 1	1EX Fe % 0.01	1EX As ppm 1	1EX U ppm 0.1	1EX Au ppm 0.1	1EX Th ppm 0.1	1EX Sr ppm 1	1EX Cd ppm 0.1
STD OXK94 Expected																					
STD CDN-ME-14 Expected		4.175	0.52	1.5		16															
STD CDN-ME-9 Expected		6.66	1.82	0.63		2.547															
STD GS311-1 Expected																					
STD GS910-4 Expected																					
BLK	Blank						<0.1	0.2	0.2	1	<0.1	0.2	<0.2	4	<0.01	<1	<0.1	<0.1	<0.1	<1	<0.1
BLK	Blank						<0.1	1.2	0.1	1	<0.1	<0.1	<0.2	<1	<0.01	<1	<0.1	<0.1	<0.1	<1	<0.1
BLK	Blank																				
BLK	Blank																				
BLK	Blank	<0.01	<0.01	<0.01	<0.01	<0.05															
BLK	Blank																				
BLK	Blank	<0.01	<0.01	0.02	<0.01	<0.05															
BLK	Blank																				
BLK	Blank																				
Prep Wash																					
G1-SMI	Prep Blank	8.27	2.98	2.98	<0.01	<0.05	0.2	4.8	19.1	51	<0.1	2.5	4.7	735	2.19	<1	2.4	<0.1	7.4	706	<0.1
G1-SMI	Prep Blank	7.54	2.87	1.99	<0.01	<0.05	<0.1	5.2	18.4	52	<0.1	3.0	5.5	746	2.42	<1	2.4	<0.1	7.0	685	<0.1

This report supersedes all previous preliminary and final reports with this file number dated prior to the date on this certificate. Signature indicates final approval; preliminary reports are unsigned and should be used for reference only.

Acme Analytical Laboratories (Vancouver) Ltd.
1020 Cordova St. East Vancouver BC V6A 4A3 Canada
Phone (604) 253-3158 Fax (604) 253-1716
www.acmelab.com

Client: **Copper Fox Metals Inc.**
c/o Cambria Geosciences Inc.
303 - 5455 West Boulevard
Vancouver BC V6M 3W5 Canada

Project: Schaft Creek
Report Date: September 10, 2012

QUALITY CONTROL REPORT SMI12000273.1

		1EX Sb ppm 0.1	1EX Bi ppm 0.1	1EX V ppm 1	1EX Ca % 0.01	1EX P % 0.001	1EX La ppm 0.1	1EX Cr ppm 1	1EX Mg % 0.01	1EX Ba ppm 1	1EX Ti % 0.001	1EX Al % 0.01	1EX Na % 0.001	1EX K % 0.01	1EX W ppm 0.1	1EX Zr ppm 0.1	1EX Ce ppm 1	1EX Sn ppm 0.1	1EX Y ppm 0.1	1EX Nb ppm 0.1	1EX Ta ppm 0.1
STD OXK94 Expected																					
STD CDN-ME-14 Expected																					
STD CDN-ME-9 Expected																					
STD GS311-1 Expected																					
STD GS910-4 Expected																					
BLK	Blank	<0.1	<0.1	<1	0.02	<0.001	<0.1	4	<0.01	<1	<0.001	<0.01	0.008	<0.01	<0.1	0.3	<1	<0.1	<0.1	<0.1	<0.1
BLK	Blank	<0.1	<0.1	<1	<0.01	<0.001	<0.1	2	<0.01	<1	<0.001	<0.01	<0.001	<0.01	<0.1	<0.1	<1	<0.1	<0.1	<0.1	<0.1
BLK	Blank																				
BLK	Blank																				
BLK	Blank																				
BLK	Blank																				
BLK	Blank																				
BLK	Blank																				
Prep Wash																					
G1-SMI	Prep Blank	<0.1	<0.1	47	2.40	0.072	21.6	10	0.56	1071	0.258	6.97	2.855	3.01	0.1	10.2	46	1.4	12.1	23.4	1.3
G1-SMI	Prep Blank	0.2	<0.1	57	2.54	0.078	20.5	11	0.67	1056	0.277	6.70	2.907	2.88	0.3	12.1	43	1.4	12.4	23.7	1.3

This report supersedes all previous preliminary and final reports with this file number dated prior to the date on this certificate. Signature indicates final approval; preliminary reports are unsigned and should be used for reference only.

Acme Analytical Laboratories (Vancouver) Ltd.
1020 Cordova St. East Vancouver BC V6A 4A3 Canada
Phone (604) 253-3158 Fax (604) 253-1716
www.acmelab.com

Client: **Copper Fox Metals Inc.**
c/o Cambria Geosciences Inc.
303 - 5455 West Boulevard
Vancouver BC V6M 3W5 Canada

Project: Schaft Creek
Report Date: September 10, 2012

QUALITY CONTROL REPORT SMI12000273.1

		1EX Be ppm 1	1EX Sc ppm 1	1EX Li ppm 0.1	1EX S % 0.1	1EX Rb ppm 0.1	1EX Hf ppm 0.1	2A Leco TOT/S % 0.02
STD OXK94 Expected								
STD CDN-ME-14 Expected								
STD CDN-ME-9 Expected								
STD GS311-1 Expected								2.35
STD GS910-4 Expected								8.27
BLK	Blank	<1	<1	<0.1	<0.1	0.2	<0.1	
BLK	Blank	<1	<1	<0.1	<0.1	<0.1	<0.1	
BLK	Blank							
BLK	Blank							
BLK	Blank							
BLK	Blank							
BLK	Blank							
BLK	Blank							<0.02
BLK	Blank							<0.02
Prep Wash								
G1-SMI	Prep Blank	3	4	35.0	<0.1	87.6	0.6	<0.02
G1-SMI	Prep Blank	3	5	34.7	<0.1	73.3	0.6	<0.02

This report supersedes all previous preliminary and final reports with this file number dated prior to the date on this certificate. Signature indicates final approval; preliminary reports are unsigned and should be used for reference only.

Acme Analytical Laboratories (Vancouver) Ltd.
1020 Cordova St. East Vancouver BC V6A 4A3 Canada

www.acmelab.com

Client: **Copper Fox Metals Inc.**
c/o Cambria Geosciences Inc.
303 - 5455 West Boulevard
Vancouver BC V6M 3W5 Canada

Submitted By: Geoff McMaster
Receiving Lab: Canada-Smithers
Received: August 24, 2012
Report Date: September 10, 2012
Page: 1 of 3

CERTIFICATE OF ANALYSIS SMI12000272.1

CLIENT JOB INFORMATION

Project: Schaft Creek
Shipment ID: 12-CUU-205
P.O. Number 90153 Copper Fox
Number of Samples: 35

SAMPLE DISPOSAL

RTRN-PLP Return
RTRN-RJT Return

Acme does not accept responsibility for samples left at the laboratory after 90 days without prior written instructions for sample storage or return.

SAMPLE PREPARATION AND ANALYTICAL PROCEDURES

Method Code	Number of Samples	Code Description	Test Wgt (g)	Report Status	Lab
RIFL2	33	Split samples by riffle splitter			SMI
R200-CRU90	1	Crush to 90% passing 10mesh, split and pulverize drill core			VAN
G601+G610	35	Fire Assay fusion Au by ICP-ES	50	Completed	VAN
7TD2	35	4 Acid digestion ICP-ES analysis.	0.5	Completed	VAN
1EX	35	4 Acid digestion ICP-MS analysis	0.25	Completed	VAN
2A13	35	Total S Analysis by Leco	0.1	Completed	VAN

ADDITIONAL COMMENTS

Invoice To: Copper Fox Metals Inc.
c/o Cambria Geosciences Inc.
303 - 5455 West Boulevard
Vancouver BC V6M 3W5
Canada

CC: Paul McGuigan

BRITISH COLUMBIA CERTIFIED ASSAYER
CLARENCE LEONG
GENERAL MANAGER

This report supersedes all previous preliminary and final reports with this file number dated prior to the date on this certificate. Signature indicates final approval; preliminary reports are unsigned and should be used for reference only.
All results are considered the confidential property of the client. Acme assumes the liabilities for actual cost of analysis only. Results apply to samples as submitted.
"*" asterisk indicates that an analytical result could not be provided due to unusually high levels of interference from other elements.

Acme Analytical Laboratories (Vancouver) Ltd.
1020 Cordova St. East Vancouver BC V6A 4A3 Canada
Phone (604) 253-3158 Fax (604) 253-1716
www.acmelab.com

Client: **Copper Fox Metals Inc.**
c/o Cambria Geosciences Inc.
303 - 5455 West Boulevard
Vancouver BC V6M 3W5 Canada

Project: Schaft Creek
Report Date: September 10, 2012

CERTIFICATE OF ANALYSIS SMI12000272.1

Method		WGHT	G6-50	7TD	7TD	7TD	7TD	7TD	7TD	7TD	7TD	7TD	7TD	7TD	7TD	7TD	7TD	7TD	7TD	7TD	7TD
Analyte		Wgt	Au	Mo	Cu	Pb	Zn	Ag	Ni	Co	Mn	Fe	As	Sr	Cd	Sb	Bi	Ca	P	Cr	Mg
Unit		kg	gm/t	%	%	%	%	gm/t	%	%	%	%	%	%	%	%	%	%	%	%	%
MDL		0.01	0.005	0.001	0.001	0.02	0.01	2	0.001	0.001	0.01	0.01	0.02	0.01	0.001	0.01	0.01	0.01	0.01	0.001	0.01
G1-SMI	Prep Blank	<0.01	<0.005	<0.001	<0.001	<0.02	<0.01	<2	<0.001	<0.001	0.07	2.28	<0.02	0.08	<0.001	<0.01	<0.01	2.45	0.07	<0.001	0.55
G1-SMI	Prep Blank	<0.01	<0.005	<0.001	<0.001	<0.02	<0.01	<2	<0.001	<0.001	0.08	2.35	<0.02	0.08	<0.001	<0.01	<0.01	2.44	0.07	<0.001	0.54
1143641	Rock	0.43	<0.005	<0.001	<0.001	<0.02	<0.01	<2	0.001	<0.001	0.08	2.44	<0.02	0.07	<0.001	<0.01	<0.01	2.28	0.08	0.002	0.61
1143642	Drill Core	5.54	<0.005	<0.001	<0.001	<0.02	<0.01	<2	<0.001	<0.001	0.10	4.44	<0.02	0.04	<0.001	<0.01	<0.01	4.79	0.11	<0.001	1.51
1143643	Drill Core	5.29	<0.005	<0.001	<0.001	<0.02	<0.01	<2	<0.001	0.001	0.09	4.92	<0.02	0.04	<0.001	<0.01	<0.01	4.13	0.11	<0.001	1.62
1143644	Drill Core	5.69	<0.005	<0.001	<0.001	<0.02	<0.01	<2	<0.001	0.001	0.09	4.91	<0.02	0.05	<0.001	<0.01	<0.01	4.33	0.12	<0.001	1.59
1143645	Drill Core	8.80	<0.005	<0.001	<0.001	<0.02	<0.01	<2	<0.001	0.001	0.10	5.09	<0.02	0.04	<0.001	<0.01	<0.01	4.77	0.11	<0.001	1.54
1143646	Drill Core	3.58	<0.005	<0.001	<0.001	<0.02	<0.01	<2	<0.001	0.001	0.11	5.00	<0.02	0.05	<0.001	<0.01	<0.01	4.91	0.12	<0.001	1.76
1143647	Rock Pulp	0.15	0.318	0.018	0.715	<0.02	<0.01	3	<0.001	<0.001	0.02	3.29	<0.02	<0.01	<0.001	<0.01	<0.01	1.15	0.06	0.001	1.80
1143648	Drill Core	6.06	<0.005	<0.001	0.002	<0.02	<0.01	<2	<0.001	0.001	0.11	4.98	<0.02	0.05	<0.001	<0.01	<0.01	4.89	0.11	<0.001	1.83
1143649	Drill Core	7.42	<0.005	<0.001	0.001	<0.02	<0.01	<2	<0.001	0.001	0.10	4.77	<0.02	0.04	<0.001	<0.01	<0.01	4.44	0.11	<0.001	1.75
1143650	Drill Core	6.89	<0.005	<0.001	0.006	<0.02	<0.01	<2	0.004	0.003	0.13	5.99	<0.02	0.04	<0.001	<0.01	<0.01	6.56	0.07	0.004	4.05
1143651	Drill Core	2.82	<0.005	<0.001	0.005	<0.02	<0.01	<2	0.005	0.003	0.15	5.48	<0.02	0.04	<0.001	<0.01	<0.01	6.00	0.05	0.005	3.82
1143652	Drill Core	2.08	<0.005	<0.001	<0.001	<0.02	<0.01	<2	<0.001	<0.001	0.11	4.16	<0.02	0.04	<0.001	<0.01	<0.01	4.60	0.10	<0.001	1.43
1143653	Drill Core	1.55	<0.005	<0.001	<0.001	<0.02	<0.01	<2	<0.001	0.001	0.11	4.90	<0.02	0.03	<0.001	<0.01	<0.01	2.56	0.10	<0.001	1.88
1143654	Drill Core	1.89	<0.005	<0.001	<0.001	<0.02	<0.01	<2	<0.001	0.002	0.12	5.83	<0.02	0.03	<0.001	<0.01	<0.01	2.48	0.09	<0.001	2.02
1143655	Drill Core	3.80	<0.005	<0.001	<0.001	<0.02	<0.01	<2	<0.001	<0.001	0.11	4.00	<0.02	0.03	<0.001	<0.01	<0.01	2.50	0.11	<0.001	1.74
1143656	Drill Core	2.60	<0.005	<0.001	0.002	<0.02	<0.01	<2	<0.001	<0.001	0.10	4.30	<0.02	0.03	<0.001	<0.01	<0.01	3.24	0.11	<0.001	1.74
1143657	Drill Core	5.18	<0.005	<0.001	0.001	<0.02	<0.01	<2	0.001	0.002	0.11	5.07	<0.02	0.03	<0.001	<0.01	<0.01	5.06	0.11	0.002	2.50
1143658	Drill Core	6.82	<0.005	<0.001	0.003	<0.02	<0.01	<2	0.005	0.004	0.11	5.94	<0.02	0.03	<0.001	<0.01	<0.01	7.15	0.11	0.005	4.57
1143659	Drill Core	7.63	<0.005	<0.001	0.002	<0.02	<0.01	<2	0.003	0.003	0.12	6.12	<0.02	0.04	<0.001	<0.01	<0.01	6.61	0.13	0.004	4.17
1143660	Drill Core	3.49	<0.005	<0.001	0.002	<0.02	<0.01	<2	0.001	0.002	0.07	4.51	<0.02	0.02	<0.001	<0.01	<0.01	2.42	0.15	0.002	2.29
1143661	Drill Core	0.46	<0.005	<0.001	0.004	<0.02	<0.01	<2	<0.001	0.001	0.09	5.33	<0.02	0.02	<0.001	<0.01	<0.01	3.01	0.14	0.001	2.54
1143662	Rock Pulp	0.23	0.332	0.017	0.185	<0.02	<0.01	<2	0.001	<0.001	0.07	4.15	<0.02	0.07	<0.001	<0.01	<0.01	2.31	0.08	0.002	0.67
1143663	Drill Core	5.07	<0.005	<0.001	0.009	<0.02	<0.01	<2	0.004	0.002	0.13	5.85	<0.02	<0.01	<0.001	<0.01	<0.01	5.74	0.13	0.005	3.17
1143664	Drill Core	3.83	<0.005	<0.001	0.004	<0.02	<0.01	<2	0.002	0.002	0.10	5.36	<0.02	0.03	<0.001	<0.01	<0.01	4.51	0.20	0.004	2.71
1143665	Drill Core	5.69	<0.005	<0.001	0.003	<0.02	0.01	9	0.001	0.001	0.09	5.04	<0.02	0.04	<0.001	<0.01	<0.01	3.82	0.12	0.002	2.30
1143666	Drill Core	6.26	<0.005	<0.001	<0.001	<0.02	<0.01	<2	<0.001	<0.001	0.06	4.42	<0.02	0.04	<0.001	<0.01	<0.01	3.31	0.12	<0.001	1.88
1143667	Drill Core	6.83	<0.005	<0.001	0.018	<0.02	<0.01	<2	0.001	0.001	0.10	6.91	<0.02	0.04	<0.001	<0.01	<0.01	3.96	0.12	<0.001	3.01
1143668	Drill Core	6.55	<0.005	<0.001	0.009	<0.02	<0.01	3	0.001	0.002	0.09	6.55	<0.02	0.02	<0.001	<0.01	<0.01	3.59	0.11	0.001	2.88

This report supersedes all previous preliminary and final reports with this file number dated prior to the date on this certificate. Signature indicates final approval; preliminary reports are unsigned and should be used for reference only.

Acme Analytical Laboratories (Vancouver) Ltd.
1020 Cordova St. East Vancouver BC V6A 4A3 Canada
Phone (604) 253-3158 Fax (604) 253-1716
www.acmelab.com

Client: **Copper Fox Metals Inc.**
c/o Cambria Geosciences Inc.
303 - 5455 West Boulevard
Vancouver BC V6M 3W5 Canada

Project: Schaft Creek
Report Date: September 10, 2012

CERTIFICATE OF ANALYSIS SMI12000272.1

Method		7TD	7TD	7TD	7TD	7TD	1EX	1EX	1EX	1EX	1EX	1EX	1EX	1EX	1EX	1EX	1EX	1EX	1EX	1EX	1EX
Analyte		Al	Na	K	W	S	Mo	Cu	Pb	Zn	Ag	Ni	Co	Mn	Fe	As	U	Au	Th	Sr	Cd
Unit		%	%	%	%	%	ppm	ppm	ppm	ppm	ppm	ppm	ppm	ppm	%	ppm	ppm	ppm	ppm	ppm	ppm
MDL		0.01	0.01	0.01	0.01	0.05	0.1	0.1	0.1	1	0.1	0.1	0.2	1	0.01	1	0.1	0.1	0.1	1	0.1
G1-SMI	Prep Blank	7.20	2.91	2.07	<0.01	<0.05	0.2	3.3	18.3	52	<0.1	2.8	4.6	772	2.28	<1	2.6	<0.1	8.2	767	<0.1
G1-SMI	Prep Blank	7.13	2.83	2.15	<0.01	<0.05	0.1	3.0	16.9	49	<0.1	3.0	4.3	758	2.26	<1	2.4	<0.1	7.5	677	<0.1
1143641	Rock	6.75	2.70	1.96	<0.01	<0.05	0.2	2.2	18.8	52	<0.1	4.9	4.9	795	2.39	2	2.7	<0.1	8.1	667	<0.1
1143642	Drill Core	8.34	3.32	0.64	<0.01	<0.05	0.3	3.0	3.0	42	<0.1	5.1	10.7	966	4.32	4	0.4	<0.1	0.9	371	<0.1
1143643	Drill Core	8.46	3.25	0.70	<0.01	0.11	1.3	6.4	3.2	44	<0.1	7.7	13.9	960	4.79	4	0.5	<0.1	1.1	391	<0.1
1143644	Drill Core	8.72	3.51	0.55	<0.01	<0.05	0.4	1.7	3.6	43	<0.1	6.0	14.2	961	4.80	4	0.5	<0.1	1.1	465	<0.1
1143645	Drill Core	8.78	3.56	0.45	<0.01	<0.05	0.3	2.0	4.0	41	<0.1	6.0	12.7	969	4.95	4	0.5	<0.1	1.0	415	<0.1
1143646	Drill Core	8.83	3.11	0.67	<0.01	<0.05	0.2	8.5	3.8	47	<0.1	5.8	12.9	1094	4.72	4	0.4	<0.1	1.0	419	<0.1
1143647	Rock Pulp	7.38	2.39	1.47	<0.01	1.13	178.2	7242	5.7	51	1.1	10.5	11.1	285	3.18	31	<0.1	0.4	0.2	89	<0.1
1143648	Drill Core	8.93	2.85	0.76	<0.01	<0.05	0.3	26.1	3.7	49	<0.1	5.4	13.1	1073	4.79	4	0.4	<0.1	1.1	439	0.1
1143649	Drill Core	8.78	3.16	0.64	<0.01	<0.05	0.5	14.0	3.5	56	<0.1	6.7	12.7	998	4.64	4	0.4	<0.1	1.1	437	<0.1
1143650	Drill Core	9.12	1.70	0.98	<0.01	0.05	0.4	66.1	2.0	89	<0.1	43.3	28.3	1315	5.65	2	0.3	<0.1	1.2	403	<0.1
1143651	Drill Core	9.11	2.51	0.84	<0.01	0.07	0.5	52.1	4.5	88	<0.1	52.9	38.6	1452	5.23	5	0.3	<0.1	0.9	394	0.6
1143652	Drill Core	8.07	1.87	1.15	<0.01	<0.05	0.2	3.9	3.7	54	<0.1	5.7	7.9	1071	4.01	5	0.5	<0.1	0.9	395	<0.1
1143653	Drill Core	8.31	2.34	1.57	<0.01	0.31	3.1	4.2	3.0	76	0.1	6.2	15.0	1075	4.69	6	0.5	<0.1	1.0	268	<0.1
1143654	Drill Core	7.97	2.15	1.40	<0.01	0.27	8.5	2.7	3.0	82	0.1	6.9	20.4	1188	5.60	6	0.6	<0.1	1.0	258	<0.1
1143655	Drill Core	8.45	2.51	1.74	<0.01	0.05	1.0	3.4	2.7	81	<0.1	5.8	10.1	1075	3.77	4	0.5	<0.1	0.9	256	<0.1
1143656	Drill Core	8.43	2.95	1.10	<0.01	0.06	0.6	19.8	3.8	63	<0.1	5.8	12.4	954	4.14	4	0.5	<0.1	0.8	340	<0.1
1143657	Drill Core	8.68	2.44	1.05	<0.01	<0.05	0.7	14.4	4.6	66	0.1	13.8	19.7	1112	4.85	3	0.6	<0.1	1.2	300	<0.1
1143658	Drill Core	8.75	1.35	0.77	<0.01	<0.05	0.7	30.8	3.0	71	<0.1	55.3	39.7	1064	5.67	3	0.3	<0.1	1.0	295	<0.1
1143659	Drill Core	8.84	1.95	1.06	<0.01	<0.05	0.7	26.3	3.0	79	<0.1	33.6	35.0	1186	5.80	2	0.5	<0.1	1.3	370	<0.1
1143660	Drill Core	8.69	2.94	1.35	<0.01	<0.05	0.5	25.7	4.8	61	0.4	15.8	16.8	720	4.25	5	0.6	<0.1	1.3	162	<0.1
1143661	Drill Core	8.97	3.50	0.96	<0.01	<0.05	0.5	42.1	4.4	67	<0.1	8.2	12.8	862	4.86	6	0.4	<0.1	1.0	209	<0.1
1143662	Rock Pulp	7.38	2.97	2.24	<0.01	0.24	160.4	1785	15.2	78	0.7	14.8	8.7	690	4.02	3	1.1	0.4	4.6	671	<0.1
1143663	Drill Core	8.46	1.28	1.17	<0.01	<0.05	1.2	94.1	4.3	82	0.2	39.0	25.4	1293	5.69	3	0.7	<0.1	1.6	97	0.1
1143664	Drill Core	8.50	2.68	1.31	<0.01	<0.05	0.7	45.5	5.7	81	<0.1	24.6	21.7	1101	5.38	5	1.1	<0.1	3.1	312	0.3
1143665	Drill Core	8.72	3.04	0.88	<0.01	<0.05	0.8	32.8	6.3	118	8.9	12.8	15.2	888	5.07	6	0.4	<0.1	0.9	372	<0.1
1143666	Drill Core	8.81	3.32	1.07	<0.01	<0.05	0.2	3.4	2.6	44	<0.1	5.6	9.8	622	4.28	7	0.4	<0.1	0.8	334	<0.1
1143667	Drill Core	9.19	3.27	1.27	<0.01	<0.05	0.7	187.3	3.1	81	0.3	14.3	13.1	973	6.68	7	0.4	<0.1	0.9	384	<0.1
1143668	Drill Core	8.86	2.81	1.17	<0.01	0.10	1.3	96.0	3.5	81	0.7	17.0	23.2	836	6.17	4	0.4	<0.1	0.9	181	<0.1

This report supersedes all previous preliminary and final reports with this file number dated prior to the date on this certificate. Signature indicates final approval; preliminary reports are unsigned and should be used for reference only.

Acme Analytical Laboratories (Vancouver) Ltd.
1020 Cordova St. East Vancouver BC V6A 4A3 Canada
Phone (604) 253-3158 Fax (604) 253-1716
www.acmelab.com

Client: **Copper Fox Metals Inc.**
c/o Cambria Geosciences Inc.
303 - 5455 West Boulevard
Vancouver BC V6M 3W5 Canada

Project: Schaft Creek
Report Date: September 10, 2012

CERTIFICATE OF ANALYSIS SMI12000272.1

	Method	1EX	1EX	1EX	1EX	1EX	1EX	1EX	1EX	1EX	1EX	1EX	1EX	1EX	1EX	1EX	1EX	1EX	1EX	1EX	1EX
	Analyte	Sb	Bi	V	Ca	P	La	Cr	Mg	Ba	Ti	Al	Na	K	W	Zr	Ce	Sn	Y	Nb	Ta
	Unit	ppm	ppm	ppm	%	%	ppm	ppm	%	ppm	%	%	%	%	ppm	ppm	ppm	ppm	ppm	ppm	ppm
	MDL	0.1	0.1	1	0.01	0.001	0.1	1	0.01	1	0.001	0.01	0.001	0.01	0.1	0.1	1	0.1	0.1	0.1	0.1
G1-SMI	Prep Blank	<0.1	0.1	49	2.51	0.072	22.8	9	0.59	1059	0.259	7.67	2.883	3.25	0.2	10.6	49	1.6	13.4	24.7	1.5
G1-SMI	Prep Blank	<0.1	<0.1	45	2.44	0.067	19.3	7	0.57	954	0.246	7.45	2.738	3.16	0.1	10.2	44	1.2	12.5	22.2	1.3
1143641	Rock	<0.1	<0.1	51	2.35	0.077	22.2	10	0.65	1002	0.265	7.33	2.610	3.15	0.2	11.5	49	1.3	14.4	24.6	1.6
1143642	Drill Core	2.7	<0.1	126	4.83	0.101	6.4	14	1.56	301	0.401	7.80	3.381	0.62	0.8	23.0	14	0.6	12.6	2.5	0.1
1143643	Drill Core	3.7	0.1	136	4.20	0.111	7.2	11	1.70	304	0.433	8.26	3.308	0.71	0.8	27.7	16	0.5	13.6	2.7	0.1
1143644	Drill Core	2.9	<0.1	139	4.40	0.115	7.0	13	1.65	306	0.435	8.55	3.476	0.55	0.5	31.1	16	0.6	14.7	2.9	0.2
1143645	Drill Core	3.6	<0.1	144	4.80	0.106	6.7	13	1.59	230	0.433	8.42	3.650	0.44	0.6	27.1	15	0.6	13.8	2.6	0.1
1143646	Drill Core	4.9	0.2	141	4.77	0.110	6.6	14	1.66	225	0.431	8.12	3.063	0.62	1.5	27.7	15	0.7	12.9	2.5	0.2
1143647	Rock Pulp	1.2	<0.1	301	1.15	0.055	3.8	20	1.83	85	0.260	7.42	2.415	1.39	3.2	1.2	10	1.3	10.2	0.6	<0.1
1143648	Drill Core	4.0	<0.1	146	4.88	0.110	6.4	11	1.75	228	0.419	8.32	2.801	0.73	0.8	28.6	15	0.5	13.2	2.5	0.2
1143649	Drill Core	5.4	<0.1	137	4.51	0.108	8.3	14	1.71	198	0.437	7.96	3.159	0.63	0.8	27.6	18	0.6	14.6	2.6	0.1
1143650	Drill Core	2.3	<0.1	240	6.51	0.067	9.3	55	3.87	655	0.472	8.49	1.588	0.94	0.4	39.7	20	0.4	14.8	2.6	0.2
1143651	Drill Core	2.5	<0.1	217	6.02	0.054	7.6	67	3.54	500	0.420	8.51	2.441	0.80	0.6	31.6	16	0.7	13.3	2.1	0.1
1143652	Drill Core	7.5	0.6	138	4.65	0.098	12.8	10	1.46	230	0.381	7.45	1.754	1.12	1.6	24.0	26	1.0	11.9	2.4	0.1
1143653	Drill Core	5.6	0.9	119	2.50	0.100	9.7	11	1.83	204	0.370	7.78	2.283	1.39	1.8	21.4	19	1.4	8.9	2.3	0.1
1143654	Drill Core	5.8	1.5	124	2.47	0.098	9.5	12	1.99	181	0.375	7.55	2.087	1.31	1.9	20.6	19	1.1	9.0	2.4	0.1
1143655	Drill Core	4.3	0.5	116	2.42	0.101	8.0	11	1.66	207	0.384	7.92	2.424	1.53	2.0	23.5	17	0.8	10.1	2.3	0.1
1143656	Drill Core	4.1	0.6	128	3.25	0.106	6.1	14	1.66	144	0.402	7.78	2.874	1.06	1.4	25.6	14	0.6	10.1	2.6	0.1
1143657	Drill Core	3.9	<0.1	173	4.98	0.107	10.5	33	2.41	204	0.514	8.54	2.413	1.02	1.7	38.9	23	0.7	17.9	4.5	0.2
1143658	Drill Core	1.7	<0.1	206	7.19	0.101	11.1	73	4.59	327	0.627	8.61	1.226	0.73	0.3	54.5	25	0.5	19.3	5.9	0.3
1143659	Drill Core	2.0	<0.1	217	6.65	0.114	13.0	53	4.07	455	0.682	8.45	1.779	1.00	0.2	69.5	29	0.7	21.6	6.9	0.4
1143660	Drill Core	2.0	0.1	147	2.33	0.130	9.6	22	2.16	198	0.467	7.89	2.916	1.15	1.3	49.1	22	1.2	11.5	5.5	0.3
1143661	Drill Core	2.1	<0.1	134	2.88	0.122	5.1	17	2.31	120	0.449	7.77	3.286	0.85	1.2	34.1	12	0.8	9.9	4.0	0.2
1143662	Rock Pulp	0.6	<0.1	72	2.30	0.073	12.5	21	0.69	1597	0.225	7.39	2.894	2.50	0.5	10.3	25	2.6	8.4	6.3	0.3
1143663	Drill Core	2.2	<0.1	205	5.75	0.117	14.4	60	3.10	327	0.629	8.36	1.216	1.13	1.3	65.1	30	0.9	21.3	7.6	0.4
1143664	Drill Core	3.2	0.1	184	4.62	0.205	21.9	44	2.73	917	0.619	8.66	2.593	1.35	0.8	110.1	46	1.0	23.9	12.6	0.8
1143665	Drill Core	3.3	0.2	158	3.92	0.117	6.6	26	2.25	535	0.491	8.35	2.979	0.93	43.2	39.2	15	0.6	12.1	4.0	0.2
1143666	Drill Core	2.2	<0.1	122	3.13	0.110	4.7	12	1.75	209	0.412	7.97	3.111	1.07	<0.1	26.6	11	0.4	9.6	2.8	0.1
1143667	Drill Core	3.8	0.2	228	3.92	0.120	6.4	19	2.94	501	0.553	8.66	3.078	1.24	1.3	29.9	15	0.5	13.8	2.7	0.2
1143668	Drill Core	3.3	0.1	229	3.52	0.104	6.4	21	2.70	591	0.541	7.89	2.780	1.05	3.6	29.7	13	0.7	11.5	2.7	0.1

This report supersedes all previous preliminary and final reports with this file number dated prior to the date on this certificate. Signature indicates final approval; preliminary reports are unsigned and should be used for reference only.

Acme Analytical Laboratories (Vancouver) Ltd.
1020 Cordova St. East Vancouver BC V6A 4A3 Canada
Phone (604) 253-3158 Fax (604) 253-1716
www.acmelab.com

Client: **Copper Fox Metals Inc.**
c/o Cambria Geosciences Inc.
303 - 5455 West Boulevard
Vancouver BC V6M 3W5 Canada

Project: Schaft Creek
Report Date: September 10, 2012

CERTIFICATE OF ANALYSIS SMI12000272.1

Method		1EX	1EX	1EX	1EX	1EX	1EX	2A Leco
Analyte		Be	Sc	Li	S	Rb	Hf	TOT/S
Unit		ppm	ppm	ppm	%	ppm	ppm	%
MDL		1	1	0.1	0.1	0.1	0.1	0.02
G1-SMI	Prep Blank	2	5	33.7	<0.1	109.4	0.6	<0.02
G1-SMI	Prep Blank	3	5	32.1	<0.1	110.7	0.6	<0.02
1143641	Rock	3	5	34.3	<0.1	117.2	0.8	<0.02
1143642	Drill Core	<1	12	4.9	<0.1	10.7	1.0	<0.02
1143643	Drill Core	<1	13	5.3	0.1	14.5	1.2	0.11
1143644	Drill Core	<1	13	5.1	<0.1	8.7	1.2	<0.02
1143645	Drill Core	<1	13	4.3	<0.1	7.3	1.1	<0.02
1143646	Drill Core	<1	12	4.8	<0.1	10.6	1.1	<0.02
1143647	Rock Pulp	<1	20	6.2	1.2	26.3	<0.1	1.22
1143648	Drill Core	<1	12	5.1	<0.1	12.6	1.1	<0.02
1143649	Drill Core	<1	13	5.4	<0.1	14.1	1.1	0.04
1143650	Drill Core	<1	30	10.6	<0.1	18.4	1.2	0.07
1143651	Drill Core	<1	30	13.4	<0.1	16.3	1.0	0.07
1143652	Drill Core	<1	11	5.8	<0.1	33.6	0.9	0.05
1143653	Drill Core	<1	12	7.7	0.3	60.1	0.8	0.32
1143654	Drill Core	<1	13	8.3	0.3	52.2	0.7	0.31
1143655	Drill Core	<1	11	5.7	<0.1	61.9	0.8	0.06
1143656	Drill Core	<1	11	7.1	<0.1	22.0	0.9	0.07
1143657	Drill Core	<1	21	17.3	<0.1	30.1	1.3	0.06
1143658	Drill Core	<1	29	25.1	<0.1	25.8	1.6	0.05
1143659	Drill Core	<1	30	19.5	<0.1	26.5	1.9	0.05
1143660	Drill Core	<1	14	20.1	<0.1	22.8	1.5	0.03
1143661	Drill Core	<1	11	13.1	<0.1	14.0	1.2	<0.02
1143662	Rock Pulp	1	6	9.4	0.3	64.2	0.4	0.27
1143663	Drill Core	1	26	37.0	<0.1	38.3	2.0	<0.02
1143664	Drill Core	2	21	11.9	<0.1	32.4	2.7	0.03
1143665	Drill Core	1	16	10.8	<0.1	12.2	1.3	<0.02
1143666	Drill Core	<1	12	9.9	<0.1	17.3	1.0	<0.02
1143667	Drill Core	1	21	14.3	<0.1	25.4	1.0	0.02
1143668	Drill Core	1	21	19.2	0.1	21.2	0.8	0.11

This report supersedes all previous preliminary and final reports with this file number dated prior to the date on this certificate. Signature indicates final approval; preliminary reports are unsigned and should be used for reference only.

Acme Analytical Laboratories (Vancouver) Ltd.
1020 Cordova St. East Vancouver BC V6A 4A3 Canada
Phone (604) 253-3158 Fax (604) 253-1716
www.acmelab.com

Client: **Copper Fox Metals Inc.**
c/o Cambria Geosciences Inc.
303 - 5455 West Boulevard
Vancouver BC V6M 3W5 Canada

Project: Schaft Creek
Report Date: September 10, 2012

CERTIFICATE OF ANALYSIS SMI12000272.1

Method		WGHT	G6-50	7TD	7TD	7TD	7TD	7TD	7TD	7TD	7TD	7TD	7TD	7TD	7TD	7TD	7TD	7TD	7TD	7TD	7TD
Analyte		Wgt	Au	Mo	Cu	Pb	Zn	Ag	Ni	Co	Mn	Fe	As	Sr	Cd	Sb	Bi	Ca	P	Cr	Mg
Unit		kg	gm/t	%	%	%	%	gm/t	%	%	%	%	%	%	%	%	%	%	%	%	%
MDL		0.01	0.005	0.001	0.001	0.02	0.01	2	0.001	0.001	0.01	0.01	0.02	0.01	0.001	0.01	0.01	0.01	0.01	0.001	0.01
1143669	Drill Core	8.25	<0.005	<0.001	0.012	<0.02	<0.01	<2	<0.001	0.002	0.09	5.00	<0.02	0.02	<0.001	<0.01	<0.01	3.42	0.11	<0.001	1.53
1143670 Dup of 1143669	CORE DUP	<0.01	<0.005	<0.001	0.011	<0.02	<0.01	<2	<0.001	0.002	0.08	4.98	<0.02	0.02	<0.001	<0.01	<0.01	3.34	0.11	0.001	1.56
1143671	Drill Core	3.70	<0.005	<0.001	0.016	<0.02	<0.01	<2	<0.001	0.001	0.07	4.93	<0.02	0.04	<0.001	<0.01	<0.01	2.37	0.11	<0.001	1.97
1143672	Drill Core	2.40	<0.005	<0.001	0.003	<0.02	<0.01	<2	<0.001	<0.001	0.05	4.51	<0.02	0.03	<0.001	<0.01	<0.01	2.79	0.12	0.001	1.76
1143673	Drill Core	6.93	<0.005	<0.001	0.004	<0.02	<0.01	<2	<0.001	<0.001	0.07	4.37	<0.02	0.03	<0.001	<0.01	<0.01	4.00	0.11	<0.001	1.52
1143674	Drill Core	5.96	<0.005	<0.001	0.003	<0.02	<0.01	<2	<0.001	<0.001	0.07	4.30	<0.02	0.02	<0.001	<0.01	<0.01	3.71	0.09	<0.001	1.41
1143675	Drill Core	5.53	<0.005	<0.001	0.016	<0.02	<0.01	<2	<0.001	0.001	0.07	4.42	<0.02	0.02	<0.001	<0.01	<0.01	2.74	0.09	0.002	1.57

This report supersedes all previous preliminary and final reports with this file number dated prior to the date on this certificate. Signature indicates final approval; preliminary reports are unsigned and should be used for reference only.

Acme Analytical Laboratories (Vancouver) Ltd.
1020 Cordova St. East Vancouver BC V6A 4A3 Canada
Phone (604) 253-3158 Fax (604) 253-1716
www.acmelab.com

Client: **Copper Fox Metals Inc.**
c/o Cambria Geosciences Inc.
303 - 5455 West Boulevard
Vancouver BC V6M 3W5 Canada

Project: Schaft Creek
Report Date: September 10, 2012

CERTIFICATE OF ANALYSIS SMI12000272.1

Method		7TD	7TD	7TD	7TD	7TD	1EX	1EX	1EX	1EX	1EX	1EX	1EX	1EX	1EX	1EX	1EX	1EX	1EX	1EX
Analyte		Al	Na	K	W	S	Mo	Cu	Pb	Zn	Ag	Ni	Co	Mn	Fe	As	U	Au	Th	Sr	Cd
Unit		%	%	%	%	%	ppm	ppm	ppm	ppm	ppm	ppm	ppm	ppm	%	ppm	ppm	ppm	ppm	ppm	ppm
MDL		0.01	0.01	0.01	0.01	0.05	0.1	0.1	0.1	1	0.1	0.1	0.2	1	0.01	1	0.1	0.1	0.1	1	0.1
1143669	Drill Core	8.21	3.26	1.34	<0.01	0.22	2.6	131.5	3.2	53	0.2	9.2	19.4	862	4.93	5	0.6	<0.1	1.1	223	<0.1
1143670 Dup of 1143669	CORE DUP	8.27	3.29	1.35	<0.01	0.20	2.5	118.0	3.2	52	0.2	10.3	18.0	797	4.84	6	0.5	<0.1	1.0	220	<0.1
1143671	Drill Core	8.72	3.41	0.98	<0.01	0.11	1.5	176.7	3.3	49	0.2	6.2	11.4	704	4.71	3	0.5	<0.1	1.0	351	0.2
1143672	Drill Core	8.55	3.66	0.96	<0.01	<0.05	1.1	35.6	6.7	39	0.2	6.2	9.6	574	4.35	4	0.4	<0.1	0.9	325	<0.1
1143673	Drill Core	8.64	3.59	1.02	<0.01	<0.05	0.4	42.8	4.4	44	0.1	7.1	9.9	695	4.21	3	0.5	<0.1	0.9	327	<0.1
1143674	Drill Core	7.20	3.15	1.36	<0.01	<0.05	0.6	49.4	3.0	47	<0.1	6.5	7.8	781	4.12	5	0.5	<0.1	0.9	197	<0.1
1143675	Drill Core	7.26	3.23	1.06	<0.01	0.25	3.3	189.3	3.3	55	0.2	7.1	15.7	722	4.17	9	0.6	<0.1	0.9	213	<0.1

This report supersedes all previous preliminary and final reports with this file number dated prior to the date on this certificate. Signature indicates final approval; preliminary reports are unsigned and should be used for reference only.

Acme Analytical Laboratories (Vancouver) Ltd.
1020 Cordova St. East Vancouver BC V6A 4A3 Canada
Phone (604) 253-3158 Fax (604) 253-1716
www.acmelab.com

Client: **Copper Fox Metals Inc.**
c/o Cambria Geosciences Inc.
303 - 5455 West Boulevard
Vancouver BC V6M 3W5 Canada

Project: Schaft Creek
Report Date: September 10, 2012

CERTIFICATE OF ANALYSIS SMI12000272.1

	Method	1EX	1EX	1EX	1EX	1EX	1EX	1EX	1EX	1EX	1EX	1EX	1EX	1EX	1EX	1EX	1EX	1EX	1EX	1EX
	Analyte	Sb	Bi	V	Ca	P	La	Cr	Mg	Ba	Ti	Al	Na	K	W	Zr	Ce	Sn	Y	Nb	Ta
	Unit	ppm	ppm	ppm	%	%	ppm	ppm	%	ppm	%	%	%	%	ppm	ppm	ppm	ppm	ppm	ppm	ppm
	MDL	0.1	0.1	1	0.01	0.001	0.1	1	0.01	1	0.001	0.01	0.001	0.01	0.1	0.1	1	0.1	0.1	0.1	0.1
1143669	Drill Core	3.2	0.4	168	3.45	0.102	6.9	16	1.62	205	0.456	8.02	3.156	1.21	1.9	25.2	15	0.7	10.9	2.4	0.1
1143670 Dup of 1143669	CORE DUP	3.2	0.3	166	3.37	0.102	6.2	17	1.61	186	0.450	7.89	3.209	1.19	1.9	24.6	14	0.9	10.3	2.4	0.1
1143671	Drill Core	3.0	0.2	136	2.30	0.104	6.5	12	1.88	218	0.402	8.11	3.282	0.93	1.4	24.8	14	0.7	10.1	2.7	0.1
1143672	Drill Core	2.6	<0.1	126	2.71	0.101	5.0	13	1.68	399	0.415	7.92	3.622	0.88	1.8	22.7	12	0.7	9.5	2.6	0.1
1143673	Drill Core	4.5	<0.1	145	3.91	0.095	6.7	14	1.52	213	0.396	7.85	3.529	0.96	2.1	21.7	15	0.6	11.3	2.5	0.1
1143674	Drill Core	3.7	0.3	144	3.54	0.108	6.7	11	1.39	169	0.410	7.67	3.400	1.42	1.3	23.7	15	0.9	12.1	2.6	0.1
1143675	Drill Core	3.0	0.9	129	2.70	0.105	6.5	13	1.50	130	0.395	7.44	3.587	1.14	2.0	26.7	14	1.0	10.1	2.5	0.1

This report supersedes all previous preliminary and final reports with this file number dated prior to the date on this certificate. Signature indicates final approval; preliminary reports are unsigned and should be used for reference only.

Acme Analytical Laboratories (Vancouver) Ltd.
1020 Cordova St. East Vancouver BC V6A 4A3 Canada
Phone (604) 253-3158 Fax (604) 253-1716
www.acmelab.com

Client: **Copper Fox Metals Inc.**
c/o Cambria Geosciences Inc.
303 - 5455 West Boulevard
Vancouver BC V6M 3W5 Canada

Project: Schaft Creek
Report Date: September 10, 2012

CERTIFICATE OF ANALYSIS SMI12000272.1

	Method	1EX	1EX	1EX	1EX	1EX	1EX	2A Leco
	Analyte	Be	Sc	Li	S	Rb	Hf	TOT/S
	Unit	ppm	ppm	ppm	%	ppm	ppm	%
	MDL	1	1	0.1	0.1	0.1	0.1	0.02
1143669	Drill Core	1	17	16.4	0.2	48.9	0.8	0.25
1143670 Dup of 1143669	CORE DUP	<1	16	16.2	0.2	44.3	1.0	0.24
1143671	Drill Core	<1	13	10.5	0.1	29.6	0.9	0.15
1143672	Drill Core	<1	13	10.4	<0.1	22.6	0.8	0.03
1143673	Drill Core	<1	13	11.0	<0.1	24.5	0.8	0.04
1143674	Drill Core	<1	12	14.4	<0.1	40.7	0.7	0.03
1143675	Drill Core	1	12	17.6	0.3	35.3	0.8	0.28

This report supersedes all previous preliminary and final reports with this file number dated prior to the date on this certificate. Signature indicates final approval; preliminary reports are unsigned and should be used for reference only.

Acme Analytical Laboratories (Vancouver) Ltd.
1020 Cordova St. East Vancouver BC V6A 4A3 Canada
Phone (604) 253-3158 Fax (604) 253-1716
www.acmelab.com

Client: **Copper Fox Metals Inc.**
c/o Cambria Geosciences Inc.
303 - 5455 West Boulevard
Vancouver BC V6M 3W5 Canada

Project: Schaft Creek
Report Date: September 10, 2012

QUALITY CONTROL REPORT SMI12000272.1

		Method	WGHT	G6-50	7TD	7TD	7TD	7TD	7TD	7TD	7TD	7TD	7TD	7TD	7TD	7TD	7TD	7TD	7TD	7TD	7TD	7TD
		Analyte	Wgt	Au	Mo	Cu	Pb	Zn	Ag	Ni	Co	Mn	Fe	As	Sr	Cd	Sb	Bi	Ca	P	Cr	Mg
		Unit	kg	gm/t	%	%	%	%	gm/t	%	%	%	%	%	%	%	%	%	%	%	%	%
		MDL	0.01	0.005	0.001	0.001	0.02	0.01	2	0.001	0.001	0.01	0.01	0.02	0.01	0.001	0.01	0.01	0.01	0.01	0.001	0.01
Pulp Duplicates																						
1143644	Drill Core		5.69	<0.005	<0.001	<0.001	<0.02	<0.01	<2	<0.001	0.001	0.09	4.91	<0.02	0.05	<0.001	<0.01	<0.01	4.33	0.12	<0.001	1.59
REP 1143644	QC																					
1143655	Drill Core		3.80	<0.005	<0.001	<0.001	<0.02	<0.01	<2	<0.001	<0.001	0.11	4.00	<0.02	0.03	<0.001	<0.01	<0.01	2.50	0.11	<0.001	1.74
REP 1143655	QC				<0.001	<0.001	<0.02	<0.01	<2	<0.001	<0.001	0.11	3.90	<0.02	0.03	<0.001	<0.01	<0.01	2.46	0.10	<0.001	1.61
1143657	Drill Core		5.18	<0.005	<0.001	0.001	<0.02	<0.01	<2	0.001	0.002	0.11	5.07	<0.02	0.03	<0.001	<0.01	<0.01	5.06	0.11	0.002	2.50
REP 1143657	QC			<0.005																		
1143667	Drill Core		6.83	<0.005	<0.001	0.018	<0.02	<0.01	<2	0.001	0.001	0.10	6.91	<0.02	0.04	<0.001	<0.01	<0.01	3.96	0.12	<0.001	3.01
REP 1143667	QC																					
1143675	Drill Core		5.53	<0.005	<0.001	0.016	<0.02	<0.01	<2	<0.001	0.001	0.07	4.42	<0.02	0.02	<0.001	<0.01	<0.01	2.74	0.09	0.002	1.57
REP 1143675	QC			<0.005	<0.001	0.016	<0.02	<0.01	<2	<0.001	0.001	0.07	4.46	<0.02	0.02	<0.001	<0.01	<0.01	2.76	0.09	0.002	1.57
Core Reject Duplicates																						
1143665	Drill Core		5.69	<0.005	<0.001	0.003	<0.02	0.01	9	0.001	0.001	0.09	5.04	<0.02	0.04	<0.001	<0.01	<0.01	3.82	0.12	0.002	2.30
DUP 1143665	QC		<0.01	<0.005	<0.001	0.002	<0.02	0.01	5	0.001	0.001	0.09	5.09	<0.02	0.04	<0.001	<0.01	<0.01	3.87	0.12	0.002	2.36
Reference Materials																						
STD CDN-ME-9	Standard				<0.001	0.667	<0.02	0.01	6	0.975	0.017	0.12	13.42	<0.02	0.03	<0.001	<0.01	<0.01	4.22	0.06	0.026	4.07
STD CDN-ME-14	Standard				0.001	1.289	0.52	3.44	47	0.002	0.017	0.09	18.37	<0.02	<0.01	0.009	<0.01	<0.01	0.77	0.02	0.001	1.24
STD CDN-ME-14	Standard				0.001	1.260	0.52	3.39	40	0.002	0.015	0.09	18.53	<0.02	<0.01	0.009	<0.01	<0.01	0.78	0.01	<0.001	1.38
STD CDN-ME-9	Standard				<0.001	0.663	<0.02	0.01	3	0.880	0.015	0.13	14.14	<0.02	0.03	<0.001	<0.01	<0.01	4.45	0.05	0.025	4.09
STD GS311-1	Standard																					
STD GS311-1	Standard																					
STD GS910-4	Standard																					
STD GS910-4	Standard																					
STD OREAS24P	Standard																					
STD OREAS24P	Standard																					
STD OREAS24P	Standard																					
STD OREAS45C	Standard																					
STD OREAS45C	Standard																					
STD OREAS45C	Standard																					

This report supersedes all previous preliminary and final reports with this file number dated prior to the date on this certificate. Signature indicates final approval; preliminary reports are unsigned and should be used for reference only.

Acme Analytical Laboratories (Vancouver) Ltd.
1020 Cordova St. East Vancouver BC V6A 4A3 Canada
Phone (604) 253-3158 Fax (604) 253-1716
www.acmelab.com

Client: **Copper Fox Metals Inc.**
c/o Cambria Geosciences Inc.
303 - 5455 West Boulevard
Vancouver BC V6M 3W5 Canada

Project: Schaft Creek
Report Date: September 10, 2012

QUALITY CONTROL REPORT SMI12000272.1

	Method	7TD	7TD	7TD	7TD	7TD	1EX	1EX	1EX	1EX	1EX	1EX	1EX	1EX	1EX	1EX	1EX	1EX	1EX	1EX	1EX
	Analyte	Al	Na	K	W	S	Mo	Cu	Pb	Zn	Ag	Ni	Co	Mn	Fe	As	U	Au	Th	Sr	Cd
	Unit	%	%	%	%	%	ppm	ppm	ppm	ppm	ppm	ppm	ppm	ppm	%	ppm	ppm	ppm	ppm	ppm	ppm
	MDL	0.01	0.01	0.01	0.01	0.05	0.1	0.1	0.1	1	0.1	0.1	0.2	1	0.01	1	0.1	0.1	0.1	1	0.1
Pulp Duplicates																					
1143644	Drill Core	8.72	3.51	0.55	<0.01	<0.05	0.4	1.7	3.6	43	<0.1	6.0	14.2	961	4.80	4	0.5	<0.1	1.1	465	<0.1
REP 1143644	QC																				
1143655	Drill Core	8.45	2.51	1.74	<0.01	0.05	1.0	3.4	2.7	81	<0.1	5.8	10.1	1075	3.77	4	0.5	<0.1	0.9	256	<0.1
REP 1143655	QC	8.31	2.52	1.72	<0.01	0.05															
1143657	Drill Core	8.68	2.44	1.05	<0.01	<0.05	0.7	14.4	4.6	66	0.1	13.8	19.7	1112	4.85	3	0.6	<0.1	1.2	300	<0.1
REP 1143657	QC																				
1143667	Drill Core	9.19	3.27	1.27	<0.01	<0.05	0.7	187.3	3.1	81	0.3	14.3	13.1	973	6.68	7	0.4	<0.1	0.9	384	<0.1
REP 1143667	QC						0.6	184.0	3.0	73	0.3	13.0	13.0	977	6.71	6	0.4	<0.1	0.9	393	<0.1
1143675	Drill Core	7.26	3.23	1.06	<0.01	0.25	3.3	189.3	3.3	55	0.2	7.1	15.7	722	4.17	9	0.6	<0.1	0.9	213	<0.1
REP 1143675	QC	7.13	3.27	1.05	<0.01	0.25	3.3	193.6	3.4	59	0.3	7.3	16.1	755	4.27	8	0.6	<0.1	0.9	217	<0.1
Core Reject Duplicates																					
1143665	Drill Core	8.72	3.04	0.88	<0.01	<0.05	0.8	32.8	6.3	118	8.9	12.8	15.2	888	5.07	6	0.4	<0.1	0.9	372	<0.1
DUP 1143665	QC	8.86	3.14	0.91	<0.01	<0.05	0.6	50.9	6.2	106	16.9	13.9	15.8	833	4.96	6	0.3	<0.1	0.9	351	0.1
Reference Materials																					
STD CDN-ME-9	Standard	6.76	1.89	0.59	<0.01	2.28															
STD CDN-ME-14	Standard	4.57	0.56	1.72	<0.01	15.91															
STD CDN-ME-14	Standard	4.39	0.55	1.68	<0.01	15.79															
STD CDN-ME-9	Standard	6.70	1.81	0.56	<0.01	2.46															
STD GS311-1	Standard																				
STD GS311-1	Standard																				
STD GS910-4	Standard																				
STD GS910-4	Standard																				
STD OREAS24P	Standard						1.5	51.3	3.3	109	<0.1	146.4	46.7	1084	7.19	2	0.7	<0.1	3.0	403	0.2
STD OREAS24P	Standard						1.6	51.2	3.0	112	<0.1	147.3	45.1	1158	7.34	1	0.6	<0.1	2.8	398	0.2
STD OREAS24P	Standard						1.7	51.1	2.9	113	0.1	148.1	45.4	1118	7.39	3	0.6	<0.1	2.7	387	0.2
STD OREAS45C	Standard						2.4	627.3	23.3	78	0.4	351.0	103.4	1192	17.92	12	2.3	<0.1	11.2	36	<0.1
STD OREAS45C	Standard						2.2	655.9	23.7	86	0.3	351.0	107.3	1160	18.45	13	2.2	<0.1	11.0	34	0.3
STD OREAS45C	Standard						1.8	613.3	21.1	87	0.4	340.8	98.4	1159	17.27	13	2.1	<0.1	10.1	32	0.1

This report supersedes all previous preliminary and final reports with this file number dated prior to the date on this certificate. Signature indicates final approval; preliminary reports are unsigned and should be used for reference only.

Acme Analytical Laboratories (Vancouver) Ltd.
1020 Cordova St. East Vancouver BC V6A 4A3 Canada
Phone (604) 253-3158 Fax (604) 253-1716
www.acmelab.com

Client: **Copper Fox Metals Inc.**
c/o Cambria Geosciences Inc.
303 - 5455 West Boulevard
Vancouver BC V6M 3W5 Canada

Project: Schaft Creek
Report Date: September 10, 2012

QUALITY CONTROL REPORT SMI12000272.1

	Method	1EX	1EX	1EX	1EX	1EX	1EX	1EX	1EX	1EX	1EX	1EX	1EX	1EX	1EX	1EX	1EX	1EX	1EX	1EX
	Analyte	Sb	Bi	V	Ca	P	La	Cr	Mg	Ba	Ti	Al	Na	K	W	Zr	Ce	Sn	Y	Nb	Ta
	Unit	ppm	ppm	ppm	%	%	ppm	ppm	%	ppm	%	%	%	%	ppm	ppm	ppm	ppm	ppm	ppm	ppm
	MDL	0.1	0.1	1	0.01	0.001	0.1	1	0.01	1	0.001	0.01	0.001	0.01	0.1	0.1	1	0.1	0.1	0.1	0.1
Pulp Duplicates																					
1143644	Drill Core	2.9	<0.1	139	4.40	0.115	7.0	13	1.65	306	0.435	8.55	3.476	0.55	0.5	31.1	16	0.6	14.7	2.9	0.2
REP 1143644	QC																				
1143655	Drill Core	4.3	0.5	116	2.42	0.101	8.0	11	1.66	207	0.384	7.92	2.424	1.53	2.0	23.5	17	0.8	10.1	2.3	0.1
REP 1143655	QC																				
1143657	Drill Core	3.9	<0.1	173	4.98	0.107	10.5	33	2.41	204	0.514	8.54	2.413	1.02	1.7	38.9	23	0.7	17.9	4.5	0.2
REP 1143657	QC																				
1143667	Drill Core	3.8	0.2	228	3.92	0.120	6.4	19	2.94	501	0.553	8.66	3.078	1.24	1.3	29.9	15	0.5	13.8	2.7	0.2
REP 1143667	QC	3.7	0.1	231	3.93	0.120	6.3	18	2.91	501	0.536	8.67	3.199	1.20	1.4	29.6	14	0.6	13.0	2.8	0.2
1143675	Drill Core	3.0	0.9	129	2.70	0.105	6.5	13	1.50	130	0.395	7.44	3.587	1.14	2.0	26.7	14	1.0	10.1	2.5	0.1
REP 1143675	QC	3.3	0.7	137	2.74	0.107	5.8	13	1.54	135	0.405	7.59	3.463	1.14	2.3	25.9	13	1.4	10.0	2.6	0.1
Core Reject Duplicates																					
1143665	Drill Core	3.3	0.2	158	3.92	0.117	6.6	26	2.25	535	0.491	8.35	2.979	0.93	43.2	39.2	15	0.6	12.1	4.0	0.2
DUP 1143665	QC	2.9	0.2	154	3.78	0.119	6.2	27	2.20	529	0.477	7.86	2.919	0.93	81.9	37.8	14	0.6	11.6	3.7	0.2
Reference Materials																					
STD CDN-ME-9	Standard																				
STD CDN-ME-14	Standard																				
STD CDN-ME-14	Standard																				
STD CDN-ME-9	Standard																				
STD GS311-1	Standard																				
STD GS311-1	Standard																				
STD GS910-4	Standard																				
STD GS910-4	Standard																				
STD OREAS24P	Standard	0.2	<0.1	155	5.92	0.127	18.4	208	4.12	278	1.064	7.64	2.409	0.66	0.5	134.7	37	1.5	21.8	19.2	1.1
STD OREAS24P	Standard	<0.1	<0.1	161	6.09	0.131	17.9	188	3.94	286	1.108	7.42	2.477	0.66	0.6	125.1	36	1.4	21.7	19.0	1.2
STD OREAS24P	Standard	<0.1	<0.1	157	5.94	0.137	17.2	209	4.11	282	1.057	8.03	2.337	0.69	0.5	135.2	36	1.5	22.8	19.9	1.1
STD OREAS45C	Standard	0.8	<0.1	258	0.49	0.048	26.6	931	0.25	283	1.184	7.33	0.105	0.32	1.0	163.8	52	2.7	12.9	21.4	1.4
STD OREAS45C	Standard	0.9	0.1	286	0.50	0.053	25.8	987	0.24	281	1.197	7.54	0.096	0.35	1.2	159.7	51	2.6	12.7	22.5	1.4
STD OREAS45C	Standard	0.7	0.2	260	0.50	0.051	24.0	924	0.26	265	1.185	7.24	0.091	0.36	1.1	161.5	49	2.6	13.1	22.1	1.3

This report supersedes all previous preliminary and final reports with this file number dated prior to the date on this certificate. Signature indicates final approval; preliminary reports are unsigned and should be used for reference only.

Acme Analytical Laboratories (Vancouver) Ltd.
1020 Cordova St. East Vancouver BC V6A 4A3 Canada
Phone (604) 253-3158 Fax (604) 253-1716
www.acmelab.com

Client: **Copper Fox Metals Inc.**
c/o Cambria Geosciences Inc.
303 - 5455 West Boulevard
Vancouver BC V6M 3W5 Canada

Project: Schaft Creek
Report Date: September 10, 2012

QUALITY CONTROL REPORT SMI12000272.1

	Method	1EX	1EX	1EX	1EX	1EX	1EX	2A Leco
	Analyte	Be	Sc	Li	S	Rb	Hf	TOT/S
	Unit	ppm	ppm	ppm	%	ppm	ppm	%
	MDL	1	1	0.1	0.1	0.1	0.1	0.02
Pulp Duplicates								
1143644	Drill Core	<1	13	5.1	<0.1	8.7	1.2	<0.02
REP 1143644	QC							<0.02
1143655	Drill Core	<1	11	5.7	<0.1	61.9	0.8	0.06
REP 1143655	QC							
1143657	Drill Core	<1	21	17.3	<0.1	30.1	1.3	0.06
REP 1143657	QC							
1143667	Drill Core	1	21	14.3	<0.1	25.4	1.0	0.02
REP 1143667	QC	2	20	11.4	<0.1	23.2	1.0	
1143675	Drill Core	1	12	17.6	0.3	35.3	0.8	0.28
REP 1143675	QC	<1	14	19.5	0.3	32.9	0.9	0.28
Core Reject Duplicates								
1143665	Drill Core	1	16	10.8	<0.1	12.2	1.3	<0.02
DUP 1143665	QC	1	15	10.9	<0.1	13.1	1.1	<0.02
Reference Materials								
STD CDN-ME-9	Standard							
STD CDN-ME-14	Standard							
STD CDN-ME-14	Standard							
STD CDN-ME-9	Standard							
STD GS311-1	Standard							2.42
STD GS311-1	Standard							2.41
STD GS910-4	Standard							8.26
STD GS910-4	Standard							8.82
STD OREAS24P	Standard	<1	20	8.2	<0.1	22.3	3.3	
STD OREAS24P	Standard	1	21	7.4	<0.1	20.5	3.3	
STD OREAS24P	Standard	1	21	8.1	<0.1	20.5	3.6	
STD OREAS45C	Standard	1	62	16.3	<0.1	23.0	4.6	
STD OREAS45C	Standard	<1	62	14.9	<0.1	22.3	4.8	
STD OREAS45C	Standard	2	61	15.7	<0.1	23.1	4.3	

This report supersedes all previous preliminary and final reports with this file number dated prior to the date on this certificate. Signature indicates final approval; preliminary reports are unsigned and should be used for reference only.

Acme Analytical Laboratories (Vancouver) Ltd.
1020 Cordova St. East Vancouver BC V6A 4A3 Canada
Phone (604) 253-3158 Fax (604) 253-1716
www.acmelab.com

Client: **Copper Fox Metals Inc.**
c/o Cambria Geosciences Inc.
303 - 5455 West Boulevard
Vancouver BC V6M 3W5 Canada

Project: Schaft Creek
Report Date: September 10, 2012

QUALITY CONTROL REPORT SMI12000272.1

		WGHT	G6-50	7TD	7TD	7TD	7TD	7TD	7TD	7TD	7TD	7TD	7TD	7TD	7TD	7TD	7TD	7TD	7TD	7TD	7TD
		Wgt	Au	Mo	Cu	Pb	Zn	Ag	Ni	Co	Mn	Fe	As	Sr	Cd	Sb	Bi	Ca	P	Cr	Mg
		kg	gm/t	%	%	%	%	gm/t	%	%	%	%	%	%	%	%	%	%	%	%	%
		0.01	0.005	0.001	0.001	0.02	0.01	2	0.001	0.001	0.01	0.01	0.02	0.01	0.001	0.01	0.01	0.01	0.01	0.001	0.01
STD OXG99	Standard		0.941																		
STD OXK94	Standard		3.705																		
STD OXK94	Standard		3.681																		
STD OXG99 Expected			0.932																		
STD OXK94 Expected			3.562																		
STD CDN-ME-14 Expected					1.221	0.495	3.1	45	0.002	0.018	0.089	17.92	0.01		0.009		0.01	0.74	0.02	0.0015	1.29
STD CDN-ME-9 Expected					0.654		0.0125		0.912	0.017	0.12	13.85		0.03				4.22	0.061	0.0285	4
STD OREAS24P Expected																					
STD OREAS45C Expected																					
STD GS311-1 Expected																					
STD GS910-4 Expected																					
BLK	Blank																				
BLK	Blank																				
BLK	Blank		<0.005																		
BLK	Blank		<0.005																		
BLK	Blank			<0.001	<0.001	<0.02	<0.01	<2	<0.001	<0.001	<0.01	<0.01	<0.02	<0.01	<0.001	<0.01	<0.01	<0.01	<0.01	<0.001	<0.01
BLK	Blank		<0.005																		
BLK	Blank			<0.001	<0.001	<0.02	<0.01	<2	<0.001	<0.001	<0.01	<0.01	<0.02	<0.01	<0.001	<0.01	<0.01	<0.01	<0.01	<0.001	<0.01
BLK	Blank																				
BLK	Blank																				
BLK	Blank																				
Prep Wash																					
G1-SMI	Prep Blank	<0.01	<0.005	<0.001	<0.001	<0.02	<0.01	<2	<0.001	<0.001	0.07	2.28	<0.02	0.08	<0.001	<0.01	<0.01	2.45	0.07	<0.001	0.55
G1-SMI	Prep Blank	<0.01	<0.005	<0.001	<0.001	<0.02	<0.01	<2	<0.001	<0.001	0.08	2.35	<0.02	0.08	<0.001	<0.01	<0.01	2.44	0.07	<0.001	0.54

This report supersedes all previous preliminary and final reports with this file number dated prior to the date on this certificate. Signature indicates final approval; preliminary reports are unsigned and should be used for reference only.

Acme Analytical Laboratories (Vancouver) Ltd.
1020 Cordova St. East Vancouver BC V6A 4A3 Canada
Phone (604) 253-3158 Fax (604) 253-1716
www.acmelab.com

Client: **Copper Fox Metals Inc.**
c/o Cambria Geosciences Inc.
303 - 5455 West Boulevard
Vancouver BC V6M 3W5 Canada

Project: Schaft Creek
Report Date: September 10, 2012

QUALITY CONTROL REPORT SMI12000272.1

		7TD Al % 0.01	7TD Na % 0.01	7TD K % 0.01	7TD W % 0.01	7TD S % 0.05	1EX Mo ppm 0.1	1EX Cu ppm 0.1	1EX Pb ppm 0.1	1EX Zn ppm 1	1EX Ag ppm 0.1	1EX Ni ppm 0.1	1EX Co ppm 0.2	1EX Mn ppm 1	1EX Fe % 0.01	1EX As ppm 1	1EX U ppm 0.1	1EX Au ppm 0.1	1EX Th ppm 0.1	1EX Sr ppm 1	1EX Cd ppm 0.1
STD OXG99	Standard																				
STD OXK94	Standard																				
STD OXK94	Standard																				
STD OXG99 Expected																					
STD OXK94 Expected																					
STD CDN-ME-14 Expected		4.175	0.52	1.5		16															
STD CDN-ME-9 Expected		6.66	1.82	0.63		2.547															
STD OREAS24P Expected							1.5	52	2.9	119	0.06	141	44	1100	7.53	1.2	0.75		2.85	403	0.15
STD OREAS45C Expected							2.26	620	24	83	0.28	333	104	1160	18.33	10.1	2.4	0.045	10.2	36.4	0.15
STD GS311-1 Expected																					
STD GS910-4 Expected																					
BLK	Blank						<0.1	0.4	0.4	<1	0.2	0.2	<0.2	4	<0.01	<1	<0.1	<0.1	<0.1	<1	<0.1
BLK	Blank						<0.1	2.1	0.2	2	<0.1	<0.1	<0.2	6	<0.01	<1	<0.1	<0.1	<0.1	<1	<0.1
BLK	Blank																				
BLK	Blank																				
BLK	Blank	<0.01	<0.01	<0.01	<0.01	<0.05															
BLK	Blank																				
BLK	Blank	<0.01	<0.01	<0.01	<0.01	<0.05															
BLK	Blank						<0.1	0.4	<0.1	<1	<0.1	<0.1	<0.2	<1	<0.01	2	<0.1	<0.1	<0.1	<1	<0.1
BLK	Blank																				
BLK	Blank																				
Prep Wash																					
G1-SMI	Prep Blank	7.20	2.91	2.07	<0.01	<0.05	0.2	3.3	18.3	52	<0.1	2.8	4.6	772	2.28	<1	2.6	<0.1	8.2	767	<0.1
G1-SMI	Prep Blank	7.13	2.83	2.15	<0.01	<0.05	0.1	3.0	16.9	49	<0.1	3.0	4.3	758	2.26	<1	2.4	<0.1	7.5	677	<0.1

This report supersedes all previous preliminary and final reports with this file number dated prior to the date on this certificate. Signature indicates final approval; preliminary reports are unsigned and should be used for reference only.

Acme Analytical Laboratories (Vancouver) Ltd.
1020 Cordova St. East Vancouver BC V6A 4A3 Canada
Phone (604) 253-3158 Fax (604) 253-1716
www.acmelab.com

Client: **Copper Fox Metals Inc.**
c/o Cambria Geosciences Inc.
303 - 5455 West Boulevard
Vancouver BC V6M 3W5 Canada

Project: Schaft Creek
Report Date: September 10, 2012

QUALITY CONTROL REPORT SMI12000272.1

		1EX Sb ppm 0.1	1EX Bi ppm 0.1	1EX V ppm 1	1EX Ca % 0.01	1EX P % 0.001	1EX La ppm 0.1	1EX Cr ppm 1	1EX Mg % 0.01	1EX Ba ppm 1	1EX Ti % 0.001	1EX Al % 0.01	1EX Na % 0.001	1EX K % 0.01	1EX W ppm 0.1	1EX Zr ppm 0.1	1EX Ce ppm 1	1EX Sn ppm 0.1	1EX Y ppm 0.1	1EX Nb ppm 0.1	1EX Ta ppm 0.1
STD OXG99	Standard																				
STD OXK94	Standard																				
STD OXK94	Standard																				
STD OXG99 Expected																					
STD OXK94 Expected																					
STD CDN-ME-14 Expected																					
STD CDN-ME-9 Expected																					
STD OREAS24P Expected		0.09		158	5.83	0.136	17.4	196	4.13	285	1.1	7.66	2.34	0.7	0.5	141	37.6	1.6	21.3	21	1.04
STD OREAS45C Expected		0.79	0.21	270	0.482	0.051	26.2	962	0.25	270	1.1313	7.59	0.097	0.36	1.06	169.7	54	2.9	12.9	23.05	1.43
STD GS311-1 Expected																					
STD GS910-4 Expected																					
BLK	Blank	<0.1	<0.1	<1	<0.01	<0.001	<0.1	2	<0.01	<1	<0.001	<0.01	0.005	<0.01	<0.1	0.1	<1	<0.1	<0.1	<0.1	<0.1
BLK	Blank	<0.1	<0.1	<1	<0.01	<0.001	0.1	1	<0.01	1	<0.001	0.02	<0.001	<0.01	<0.1	<0.1	<1	<0.1	<0.1	<0.1	<0.1
BLK	Blank																				
BLK	Blank																				
BLK	Blank																				
BLK	Blank																				
BLK	Blank																				
BLK	Blank	<0.1	<0.1	<1	<0.01	<0.001	<0.1	3	<0.01	<1	<0.001	<0.01	<0.001	<0.01	<0.1	<0.1	<1	<0.1	<0.1	<0.1	<0.1
BLK	Blank																				
BLK	Blank																				
Prep Wash																					
G1-SMI	Prep Blank	<0.1	0.1	49	2.51	0.072	22.8	9	0.59	1059	0.259	7.67	2.883	3.25	0.2	10.6	49	1.6	13.4	24.7	1.5
G1-SMI	Prep Blank	<0.1	<0.1	45	2.44	0.067	19.3	7	0.57	954	0.246	7.45	2.738	3.16	0.1	10.2	44	1.2	12.5	22.2	1.3

This report supersedes all previous preliminary and final reports with this file number dated prior to the date on this certificate. Signature indicates final approval; preliminary reports are unsigned and should be used for reference only.

Acme Analytical Laboratories (Vancouver) Ltd.
1020 Cordova St. East Vancouver BC V6A 4A3 Canada
Phone (604) 253-3158 Fax (604) 253-1716
www.acmelab.com

Client: **Copper Fox Metals Inc.**
c/o Cambria Geosciences Inc.
303 - 5455 West Boulevard
Vancouver BC V6M 3W5 Canada

Project: Schaft Creek
Report Date: September 10, 2012

QUALITY CONTROL REPORT SMI12000272.1

		1EX Be ppm 1	1EX Sc ppm 1	1EX Li ppm 0.1	1EX S % 0.1	1EX Rb ppm 0.1	1EX Hf ppm 0.1	2A Leco TOT/S % 0.02
STD OXG99	Standard							
STD OXK94	Standard							
STD OXK94	Standard							
STD OXG99 Expected								
STD OXK94 Expected								
STD CDN-ME-14 Expected								
STD CDN-ME-9 Expected								
STD OREAS24P Expected			20	8.7		22.4	3.6	
STD OREAS45C Expected			59.03	15.69	0.021	24	4.27	
STD GS311-1 Expected								2.35
STD GS910-4 Expected								8.27
BLK	Blank	<1	<1	<0.1	<0.1	0.5	<0.1	
BLK	Blank	<1	<1	0.1	<0.1	0.2	<0.1	
BLK	Blank							
BLK	Blank							
BLK	Blank							
BLK	Blank							
BLK	Blank							
BLK	Blank	<1	<1	<0.1	<0.1	<0.1	<0.1	
BLK	Blank							<0.02
BLK	Blank							<0.02
Prep Wash								
G1-SMI	Prep Blank	2	5	33.7	<0.1	109.4	0.6	<0.02
G1-SMI	Prep Blank	3	5	32.1	<0.1	110.7	0.6	<0.02

This report supersedes all previous preliminary and final reports with this file number dated prior to the date on this certificate. Signature indicates final approval; preliminary reports are unsigned and should be used for reference only.

Acme Analytical Laboratories (Vancouver) Ltd.
1020 Cordova St. East Vancouver BC V6A 4A3 Canada

www.acmelab.com

Client: **Copper Fox Metals Inc.**
c/o Cambria Geosciences Inc.
303 - 5455 West Boulevard
Vancouver BC V6M 3W5 Canada

Submitted By: Geoff McMaster
Receiving Lab: Canada-Smithers
Received: August 24, 2012
Report Date: September 06, 2012
Page: 1 of 2

CERTIFICATE OF ANALYSIS SMI12000270.1

CLIENT JOB INFORMATION

Project: Schaft Creek
Shipment ID: 12-CUU-131
P.O. Number 90153 Copper Fox
Number of Samples: 4

SAMPLE DISPOSAL

RTRN-PLP Return
RTRN-RJT Return

Acme does not accept responsibility for samples left at the laboratory after 90 days without prior written instructions for sample storage or return.

SAMPLE PREPARATION AND ANALYTICAL PROCEDURES

Method Code	Number of Samples	Code Description	Test Wgt (g)	Report Status	Lab
RIFL2	4	Split samples by riffle splitter			SMI
R200-CRU90	0	Crush to 90% passing 10mesh, split and pulverize drill core			VAN
G601+G610	4	Fire Assay fusion Au by ICP-ES	50	Completed	VAN
7TD2	4	4 Acid digestion ICP-ES analysis.	0.5	Completed	VAN
1EX	4	4 Acid digestion ICP-MS analysis	0.25	Completed	VAN
2A13	4	Total S Analysis by Leco	0.1	Completed	VAN

ADDITIONAL COMMENTS

Invoice To: Copper Fox Metals Inc.
c/o Cambria Geosciences Inc.
303 - 5455 West Boulevard
Vancouver BC V6M 3W5
Canada

CC: Paul McGuigan

BRITISH COLUMBIA CERTIFIED ASSAYER
CLARENCE LEONG
GENERAL MANAGER

This report supersedes all previous preliminary and final reports with this file number dated prior to the date on this certificate. Signature indicates final approval; preliminary reports are unsigned and should be used for reference only.
All results are considered the confidential property of the client. Acme assumes the liabilities for actual cost of analysis only. Results apply to samples as submitted.
"*" asterisk indicates that an analytical result could not be provided due to unusually high levels of interference from other elements.

Acme Analytical Laboratories (Vancouver) Ltd.
1020 Cordova St. East Vancouver BC V6A 4A3 Canada
Phone (604) 253-3158 Fax (604) 253-1716

www.acmelab.com

Client: **Copper Fox Metals Inc.**
c/o Cambria Geosciences Inc.
303 - 5455 West Boulevard
Vancouver BC V6M 3W5 Canada

Project: Schaft Creek
Report Date: September 06, 2012

CERTIFICATE OF ANALYSIS SMI12000270.1

	Method	WGHT	G6-50	7TD	7TD	7TD	7TD	7TD	7TD	7TD	7TD	7TD	7TD	7TD	7TD	7TD	7TD	7TD	7TD	7TD	7TD
	Analyte	Wgt	Au	Mo	Cu	Pb	Zn	Ag	Ni	Co	Mn	Fe	As	Sr	Cd	Sb	Bi	Ca	P	Cr	Mg
	Unit	kg	gm/t	%	%	%	%	gm/t	%	%	%	%	%	%	%	%	%	%	%	%	%
	MDL	0.01	0.005	0.001	0.001	0.02	0.01	2	0.001	0.001	0.01	0.01	0.02	0.01	0.001	0.01	0.01	0.01	0.01	0.001	0.01
G1-SMI	Prep Blank	<0.01	<0.005	<0.001	<0.001	<0.02	<0.01	<2	<0.001	<0.001	0.07	2.26	<0.02	0.07	<0.001	<0.01	<0.01	2.20	0.07	<0.001	0.52
G1-SMI	Prep Blank	<0.01	<0.005	<0.001	<0.001	<0.02	<0.01	<2	<0.001	<0.001	0.07	2.38	<0.02	0.08	<0.001	<0.01	<0.01	2.32	0.08	<0.001	0.58
1579251	Rock	0.50	<0.005	<0.001	<0.001	<0.02	<0.01	<2	<0.001	<0.001	0.07	2.31	<0.02	0.07	<0.001	<0.01	<0.01	2.27	0.08	<0.001	0.59
1579252	Drill Core	3.83	<0.005	<0.001	0.005	<0.02	<0.01	<2	0.004	0.004	0.14	8.61	<0.02	0.06	<0.001	<0.01	<0.01	6.31	0.15	0.007	3.84
1579253	Drill Core	8.01	<0.005	<0.001	0.003	<0.02	<0.01	<2	0.004	0.003	0.14	7.50	<0.02	0.06	<0.001	<0.01	<0.01	5.93	0.15	0.009	3.99
1579254	Drill Core	2.96	<0.005	<0.001	0.002	<0.02	<0.01	<2	0.006	0.003	0.13	7.39	<0.02	0.05	<0.001	<0.01	<0.01	5.78	0.18	0.011	4.43

This report supersedes all previous preliminary and final reports with this file number dated prior to the date on this certificate. Signature indicates final approval; preliminary reports are unsigned and should be used for reference only.

Acme Analytical Laboratories (Vancouver) Ltd.
1020 Cordova St. East Vancouver BC V6A 4A3 Canada
Phone (604) 253-3158 Fax (604) 253-1716
www.acmelab.com

Client: **Copper Fox Metals Inc.**
c/o Cambria Geosciences Inc.
303 - 5455 West Boulevard
Vancouver BC V6M 3W5 Canada

Project: Schaft Creek
Report Date: September 06, 2012

CERTIFICATE OF ANALYSIS SMI12000270.1

Method		7TD	7TD	7TD	7TD	7TD	1EX	1EX	1EX	1EX	1EX	1EX	1EX	1EX	1EX	1EX	1EX	1EX	1EX	1EX
Analyte		Al	Na	K	W	S	Mo	Cu	Pb	Zn	Ag	Ni	Co	Mn	Fe	As	U	Au	Th	Sr	Cd
Unit		%	%	%	%	%	ppm	ppm	ppm	ppm	ppm	ppm	ppm	ppm	%	ppm	ppm	ppm	ppm	ppm	ppm
MDL		0.01	0.01	0.01	0.01	0.05	0.1	0.1	0.1	1	0.1	0.1	0.2	1	0.01	1	0.1	0.1	0.1	1	0.1
G1-SMI	Prep Blank	6.55	2.79	1.43	<0.01	<0.05	0.1	5.7	17.8	54	<0.1	2.5	3.8	821	2.27	1	2.4	<0.1	6.8	772	<0.1
G1-SMI	Prep Blank	7.17	2.85	2.57	<0.01	<0.05	0.2	5.5	19.3	55	<0.1	2.5	5.0	870	2.40	<1	2.6	<0.1	8.3	781	<0.1
1579251	Rock	6.52	2.85	2.19	<0.01	<0.05	0.1	4.6	19.0	58	<0.1	3.2	5.1	844	2.34	<1	3.4	<0.1	9.3	773	<0.1
1579252	Drill Core	7.65	3.12	0.97	<0.01	<0.05	0.8	60.5	4.6	59	0.3	35.4	40.0	1370	7.80	17	0.6	<0.1	1.1	609	0.1
1579253	Drill Core	8.01	3.14	1.19	<0.01	<0.05	0.7	30.9	3.5	59	0.3	40.1	34.2	1301	6.95	14	0.7	<0.1	1.2	595	<0.1
1579254	Drill Core	8.10	2.40	1.61	<0.01	<0.05	0.6	24.2	2.8	66	0.1	48.1	38.1	1296	6.88	13	0.6	<0.1	1.2	557	<0.1

This report supersedes all previous preliminary and final reports with this file number dated prior to the date on this certificate. Signature indicates final approval; preliminary reports are unsigned and should be used for reference only.

Acme Analytical Laboratories (Vancouver) Ltd.
1020 Cordova St. East Vancouver BC V6A 4A3 Canada
Phone (604) 253-3158 Fax (604) 253-1716
www.acmelab.com

Client: **Copper Fox Metals Inc.**
c/o Cambria Geosciences Inc.
303 - 5455 West Boulevard
Vancouver BC V6M 3W5 Canada

Project: Schaft Creek
Report Date: September 06, 2012

CERTIFICATE OF ANALYSIS SMI12000270.1

Method		1EX	1EX	1EX	1EX	1EX	1EX	1EX	1EX	1EX	1EX	1EX	1EX	1EX	1EX	1EX	1EX	1EX	1EX	1EX
Analyte		Sb	Bi	V	Ca	P	La	Cr	Mg	Ba	Ti	Al	Na	K	W	Zr	Ce	Sn	Y	Nb	Ta
Unit		ppm	ppm	ppm	%	%	ppm	ppm	%	ppm	%	%	%	%	ppm	ppm	ppm	ppm	ppm	ppm	ppm
MDL		0.1	0.1	1	0.01	0.001	0.1	1	0.01	1	0.001	0.01	0.001	0.01	0.1	0.1	1	0.1	0.1	0.1	0.1
G1-SMI	Prep Blank	<0.1	0.1	49	2.27	0.078	21.2	12	0.56	1086	0.236	6.61	2.830	1.57	0.2	11.8	45	1.5	12.6	22.9	1.4
G1-SMI	Prep Blank	<0.1	<0.1	51	2.41	0.076	24.3	12	0.60	1056	0.248	7.14	2.919	2.34	0.2	11.0	52	1.7	14.4	25.5	1.4
1579251	Rock	<0.1	<0.1	50	2.43	0.077	22.8	14	0.65	948	0.243	7.41	2.846	2.34	0.1	13.1	46	1.4	14.2	24.4	1.5
1579252	Drill Core	6.0	<0.1	309	6.15	0.141	8.2	79	3.73	492	0.569	7.51	3.392	0.96	1.6	21.3	18	0.7	17.0	3.5	0.2
1579253	Drill Core	4.4	<0.1	284	5.74	0.145	9.0	93	3.64	683	0.599	7.68	3.279	1.13	2.4	21.7	19	1.0	18.0	4.4	0.2
1579254	Drill Core	3.2	<0.1	282	5.75	0.172	8.7	125	4.19	848	0.613	8.25	2.519	1.53	0.8	17.0	19	0.9	16.5	3.7	0.2

This report supersedes all previous preliminary and final reports with this file number dated prior to the date on this certificate. Signature indicates final approval; preliminary reports are unsigned and should be used for reference only.

Acme Analytical Laboratories (Vancouver) Ltd.
1020 Cordova St. East Vancouver BC V6A 4A3 Canada
Phone (604) 253-3158 Fax (604) 253-1716
www.acmelab.com

Client: **Copper Fox Metals Inc.**
c/o Cambria Geosciences Inc.
303 - 5455 West Boulevard
Vancouver BC V6M 3W5 Canada

Project: Schaft Creek
Report Date: September 06, 2012

CERTIFICATE OF ANALYSIS SMI12000270.1

	Method	1EX	1EX	1EX	1EX	1EX	1EX	2A Leco
	Analyte	Be	Sc	Li	S	Rb	Hf	TOT/S
	Unit	ppm	ppm	ppm	%	ppm	ppm	%
	MDL	1	1	0.1	0.1	0.1	0.1	0.02
G1-SMI	Prep Blank	2	4	33.5	<0.1	57.9	0.8	<0.02
G1-SMI	Prep Blank	3	5	32.0	<0.1	85.2	0.5	<0.02
1579251	Rock	4	5	36.5	<0.1	87.8	0.8	<0.02
1579252	Drill Core	<1	32	2.6	<0.1	23.8	1.0	<0.02
1579253	Drill Core	<1	28	2.9	<0.1	27.4	1.1	<0.02
1579254	Drill Core	2	30	3.6	<0.1	35.7	1.1	<0.02

This report supersedes all previous preliminary and final reports with this file number dated prior to the date on this certificate. Signature indicates final approval; preliminary reports are unsigned and should be used for reference only.

Acme Analytical Laboratories (Vancouver) Ltd.
1020 Cordova St. East Vancouver BC V6A 4A3 Canada
Phone (604) 253-3158 Fax (604) 253-1716
www.acmelab.com

Client: **Copper Fox Metals Inc.**
c/o Cambria Geosciences Inc.
303 - 5455 West Boulevard
Vancouver BC V6M 3W5 Canada

Project: Schaft Creek
Report Date: September 06, 2012

QUALITY CONTROL REPORT SMI12000270.1

	Method	WGHT	G6-50	7TD	7TD	7TD	7TD	7TD	7TD	7TD	7TD	7TD	7TD	7TD	7TD	7TD	7TD	7TD	7TD	7TD	7TD
	Analyte	Wgt	Au	Mo	Cu	Pb	Zn	Ag	Ni	Co	Mn	Fe	As	Sr	Cd	Sb	Bi	Ca	P	Cr	Mg
	Unit	kg	gm/t	%	%	%	%	gm/t	%	%	%	%	%	%	%	%	%	%	%	%	%
	MDL	0.01	0.005	0.001	0.001	0.02	0.01	2	0.001	0.001	0.01	0.01	0.02	0.01	0.001	0.01	0.01	0.01	0.01	0.001	0.01
Pulp Duplicates																					
1579254	Drill Core	2.96	<0.005	<0.001	0.002	<0.02	<0.01	<2	0.006	0.003	0.13	7.39	<0.02	0.05	<0.001	<0.01	<0.01	5.78	0.18	0.011	4.43
REP 1579254	QC		<0.005	<0.001	0.002	<0.02	<0.01	<2	0.005	0.003	0.13	7.46	<0.02	0.05	<0.001	<0.01	<0.01	5.86	0.18	0.011	4.38
Core Reject Duplicates																					
1579252	Drill Core	3.83	<0.005	<0.001	0.005	<0.02	<0.01	<2	0.004	0.004	0.14	8.61	<0.02	0.06	<0.001	<0.01	<0.01	6.31	0.15	0.007	3.84
DUP 1579252	QC	<0.01	<0.005	<0.001	0.006	<0.02	<0.01	<2	0.004	0.003	0.14	8.61	<0.02	0.05	<0.001	<0.01	<0.01	6.27	0.14	0.007	3.84
Reference Materials																					
STD CDN-ME-9	Standard			0.001	0.648	<0.02	0.01	2	0.911	0.017	0.12	13.55	<0.02	0.03	<0.001	<0.01	<0.01	4.07	0.06	0.027	4.11
STD CDN-ME-14	Standard			0.002	1.181	0.51	3.19	46	0.002	0.017	0.09	17.30	<0.02	<0.01	0.009	<0.01	<0.01	0.74	0.02	0.003	1.31
STD GS311-1	Standard																				
STD GS910-4	Standard																				
STD OREAS24P	Standard																				
STD OREAS45C	Standard																				
STD OXK94	Standard		3.774																		
STD OREAS24P Expected																					
STD OREAS45C Expected																					
STD CDN-ME-9 Expected					0.654		0.0125		0.912	0.017	0.12	13.85		0.03				4.22	0.061	0.0285	4
STD CDN-ME-14 Expected					1.221	0.495	3.1	45	0.002	0.018	0.089	17.92	0.01		0.009		0.01	0.74	0.02	0.0015	1.29
STD OXK94 Expected			3.562																		
STD GS910-4 Expected																					
STD GS311-1 Expected																					
BLK	Blank																				
BLK	Blank			<0.001	<0.001	<0.02	<0.01	<2	<0.001	<0.001	<0.01	<0.01	<0.02	<0.01	<0.001	<0.01	<0.01	<0.01	<0.01	<0.001	<0.01
BLK	Blank		<0.005																		
BLK	Blank																				
Prep Wash																					
G1-SMI	Prep Blank	<0.01	<0.005	<0.001	<0.001	<0.02	<0.01	<2	<0.001	<0.001	0.07	2.26	<0.02	0.07	<0.001	<0.01	<0.01	2.20	0.07	<0.001	0.52
G1-SMI	Prep Blank	<0.01	<0.005	<0.001	<0.001	<0.02	<0.01	<2	<0.001	<0.001	0.07	2.38	<0.02	0.08	<0.001	<0.01	<0.01	2.32	0.08	<0.001	0.58

This report supersedes all previous preliminary and final reports with this file number dated prior to the date on this certificate. Signature indicates final approval; preliminary reports are unsigned and should be used for reference only.

Acme Analytical Laboratories (Vancouver) Ltd.
1020 Cordova St. East Vancouver BC V6A 4A3 Canada
Phone (604) 253-3158 Fax (604) 253-1716
www.acmelab.com

Client: **Copper Fox Metals Inc.**
c/o Cambria Geosciences Inc.
303 - 5455 West Boulevard
Vancouver BC V6M 3W5 Canada

Project: Schaft Creek
Report Date: September 06, 2012

QUALITY CONTROL REPORT SMI12000270.1

	Method	7TD	7TD	7TD	7TD	7TD	1EX	1EX	1EX	1EX	1EX	1EX	1EX	1EX	1EX	1EX	1EX	1EX	1EX	1EX	1EX
	Analyte	Al	Na	K	W	S	Mo	Cu	Pb	Zn	Ag	Ni	Co	Mn	Fe	As	U	Au	Th	Sr	Cd
	Unit	%	%	%	%	%	ppm	ppm	ppm	ppm	ppm	ppm	ppm	ppm	%	ppm	ppm	ppm	ppm	ppm	ppm
	MDL	0.01	0.01	0.01	0.01	0.05	0.1	0.1	0.1	1	0.1	0.1	0.2	1	0.01	1	0.1	0.1	0.1	1	0.1
Pulp Duplicates																					
1579254	Drill Core	8.10	2.40	1.61	<0.01	<0.05	0.6	24.2	2.8	66	0.1	48.1	38.1	1296	6.88	13	0.6	<0.1	1.2	557	<0.1
REP 1579254	QC	8.25	2.40	1.62	<0.01	<0.05	0.9	25.1	2.7	67	0.1	48.6	41.1	1314	6.97	12	0.5	<0.1	1.3	559	<0.1
Core Reject Duplicates																					
1579252	Drill Core	7.65	3.12	0.97	<0.01	<0.05	0.8	60.5	4.6	59	0.3	35.4	40.0	1370	7.80	17	0.6	<0.1	1.1	609	0.1
DUP 1579252	QC	7.54	3.12	0.95	<0.01	<0.05	0.6	59.7	4.1	59	0.2	34.4	38.2	1356	7.70	16	0.7	<0.1	1.0	601	<0.1
Reference Materials																					
STD CDN-ME-9	Standard	6.73	1.88	0.60	<0.01	2.50															
STD CDN-ME-14	Standard	4.46	0.54	1.68	<0.01	15.00															
STD GS311-1	Standard																				
STD GS910-4	Standard																				
STD OREAS24P	Standard						1.5	53.9	2.7	124	0.1	143.6	45.1	1073	7.24	3	0.7	<0.1	2.8	413	0.1
STD OREAS45C	Standard						1.7	591.5	23.3	95	0.3	321.4	99.4	1088	17.96	12	2.2	<0.1	10.4	40	0.3
STD OXK94	Standard																				
STD OREAS24P Expected							1.5	52	2.9	119	0.06	141	44	1100	7.53	1.2	0.75		2.85	403	0.15
STD OREAS45C Expected							2.26	620	24	83	0.28	333	104	1160	18.33	10.1	2.4	0.045	10.2	36.4	0.15
STD CDN-ME-9 Expected		6.66	1.82	0.63		2.547															
STD CDN-ME-14 Expected		4.175	0.52	1.5		16															
STD OXK94 Expected																					
STD GS910-4 Expected																					
STD GS311-1 Expected																					
BLK	Blank						<0.1	0.1	<0.1	<1	<0.1	<0.1	<0.2	3	<0.01	<1	<0.1	<0.1	<0.1	<1	<0.1
BLK	Blank	<0.01	<0.01	<0.01	<0.01	<0.05															
BLK	Blank																				
BLK	Blank																				
Prep Wash																					
G1-SMI	Prep Blank	6.55	2.79	1.43	<0.01	<0.05	0.1	5.7	17.8	54	<0.1	2.5	3.8	821	2.27	1	2.4	<0.1	6.8	772	<0.1
G1-SMI	Prep Blank	7.17	2.85	2.57	<0.01	<0.05	0.2	5.5	19.3	55	<0.1	2.5	5.0	870	2.40	<1	2.6	<0.1	8.3	781	<0.1

This report supersedes all previous preliminary and final reports with this file number dated prior to the date on this certificate. Signature indicates final approval; preliminary reports are unsigned and should be used for reference only.

Acme Analytical Laboratories (Vancouver) Ltd.
1020 Cordova St. East Vancouver BC V6A 4A3 Canada
Phone (604) 253-3158 Fax (604) 253-1716
www.acmelab.com

Client: **Copper Fox Metals Inc.**
c/o Cambria Geosciences Inc.
303 - 5455 West Boulevard
Vancouver BC V6M 3W5 Canada

Project: Schaft Creek
Report Date: September 06, 2012

QUALITY CONTROL REPORT SMI12000270.1

	Method	1EX	1EX	1EX	1EX	1EX	1EX	1EX	1EX	1EX	1EX	1EX	1EX	1EX	1EX	1EX	1EX	1EX	1EX	1EX
	Analyte	Sb	Bi	V	Ca	P	La	Cr	Mg	Ba	Ti	Al	Na	K	W	Zr	Ce	Sn	Y	Nb	Ta
	Unit	ppm	ppm	ppm	%	%	ppm	ppm	%	ppm	%	%	%	%	ppm	ppm	ppm	ppm	ppm	ppm	ppm
	MDL	0.1	0.1	1	0.01	0.001	0.1	1	0.01	1	0.001	0.01	0.001	0.01	0.1	0.1	1	0.1	0.1	0.1	0.1
Pulp Duplicates																					
1579254	Drill Core	3.2	<0.1	282	5.75	0.172	8.7	125	4.19	848	0.613	8.25	2.519	1.53	0.8	17.0	19	0.9	16.5	3.7	0.2
REP 1579254	QC	3.0	<0.1	284	5.81	0.166	8.5	129	4.22	854	0.619	8.21	2.524	1.60	0.9	20.9	19	0.9	17.2	3.8	0.2
Core Reject Duplicates																					
1579252	Drill Core	6.0	<0.1	309	6.15	0.141	8.2	79	3.73	492	0.569	7.51	3.392	0.96	1.6	21.3	18	0.7	17.0	3.5	0.2
DUP 1579252	QC	6.5	0.1	304	6.11	0.138	7.9	78	3.72	473	0.571	7.49	3.303	0.91	1.3	25.0	16	0.7	16.2	3.1	0.2
Reference Materials																					
STD CDN-ME-9	Standard																				
STD CDN-ME-14	Standard																				
STD GS311-1	Standard																				
STD GS910-4	Standard																				
STD OREAS24P	Standard	0.1	<0.1	159	5.88	0.135	18.3	209	3.93	280	1.068	7.57	2.547	0.66	0.5	138.2	37	1.4	20.5	19.4	1.1
STD OREAS45C	Standard	0.7	0.1	259	0.49	0.045	24.1	950	0.25	275	1.124	6.91	0.111	0.34	1.1	167.8	49	2.9	12.0	21.7	1.5
STD OXK94	Standard																				
STD OREAS24P Expected		0.09		158	5.83	0.136	17.4	196	4.13	285	1.1	7.66	2.34	0.7	0.5	141	37.6	1.6	21.3	21	1.04
STD OREAS45C Expected		0.79	0.21	270	0.482	0.051	26.2	962	0.25	270	1.1313	7.59	0.097	0.36	1.06	169.7	54	2.9	12.9	23.05	1.43
STD CDN-ME-9 Expected																					
STD CDN-ME-14 Expected																					
STD OXK94 Expected																					
STD GS910-4 Expected																					
STD GS311-1 Expected																					
BLK	Blank	<0.1	<0.1	<1	<0.01	<0.001	<0.1	4	<0.01	<1	<0.001	<0.01	<0.001	<0.01	<0.1	<0.1	<1	<0.1	<0.1	<0.1	<0.1
BLK	Blank																				
BLK	Blank																				
BLK	Blank																				
Prep Wash																					
G1-SMI	Prep Blank	<0.1	0.1	49	2.27	0.078	21.2	12	0.56	1086	0.236	6.61	2.830	1.57	0.2	11.8	45	1.5	12.6	22.9	1.4
G1-SMI	Prep Blank	<0.1	<0.1	51	2.41	0.076	24.3	12	0.60	1056	0.248	7.14	2.919	2.34	0.2	11.0	52	1.7	14.4	25.5	1.4

This report supersedes all previous preliminary and final reports with this file number dated prior to the date on this certificate. Signature indicates final approval; preliminary reports are unsigned and should be used for reference only.

Acme Analytical Laboratories (Vancouver) Ltd.
1020 Cordova St. East Vancouver BC V6A 4A3 Canada
Phone (604) 253-3158 Fax (604) 253-1716
www.acmelab.com

Client: **Copper Fox Metals Inc.**
c/o Cambria Geosciences Inc.
303 - 5455 West Boulevard
Vancouver BC V6M 3W5 Canada

Project: Schaft Creek
Report Date: September 06, 2012

QUALITY CONTROL REPORT SMI12000270.1

	Method	1EX	1EX	1EX	1EX	1EX	1EX	2A Leco
	Analyte	Be	Sc	Li	S	Rb	Hf	TOT/S
	Unit	ppm	ppm	ppm	%	ppm	ppm	%
	MDL	1	1	0.1	0.1	0.1	0.1	0.02
Pulp Duplicates								
1579254	Drill Core	2	30	3.6	<0.1	35.7	1.1	<0.02
REP 1579254	QC	1	29	3.5	<0.1	36.4	1.2	<0.02
Core Reject Duplicates								
1579252	Drill Core	<1	32	2.6	<0.1	23.8	1.0	<0.02
DUP 1579252	QC	2	32	3.6	<0.1	23.1	1.1	<0.02
Reference Materials								
STD CDN-ME-9	Standard							
STD CDN-ME-14	Standard							
STD GS311-1	Standard							2.25
STD GS910-4	Standard							8.05
STD OREAS24P	Standard	2	19	8.5	<0.1	21.2	3.7	
STD OREAS45C	Standard	<1	56	16.4	<0.1	24.1	4.3	
STD OXK94	Standard							
STD OREAS24P Expected			20	8.7		22.4	3.6	
STD OREAS45C Expected			59.03	15.69	0.021	24	4.27	
STD CDN-ME-9 Expected								
STD CDN-ME-14 Expected								
STD OXK94 Expected								
STD GS910-4 Expected								8.27
STD GS311-1 Expected								2.35
BLK	Blank	<1	<1	<0.1	<0.1	0.5	<0.1	
BLK	Blank							
BLK	Blank							
BLK	Blank							<0.02
Prep Wash								
G1-SMI	Prep Blank	2	4	33.5	<0.1	57.9	0.8	<0.02
G1-SMI	Prep Blank	3	5	32.0	<0.1	85.2	0.5	<0.02

This report supersedes all previous preliminary and final reports with this file number dated prior to the date on this certificate. Signature indicates final approval; preliminary reports are unsigned and should be used for reference only.

Acme Analytical Laboratories (Vancouver) Ltd.
1020 Cordova St. East Vancouver BC V6A 4A3 Canada

www.acmelab.com

Client: **Copper Fox Metals Inc.**
c/o Cambria Geosciences Inc.
303 - 5455 West Boulevard
Vancouver BC V6M 3W5 Canada

Submitted By: Geoff McMaster
Receiving Lab: Canada-Smithers
Received: August 24, 2012
Report Date: September 23, 2012
Page: 1 of 3

CERTIFICATE OF ANALYSIS SMI12000269.2

CLIENT JOB INFORMATION

Project: Schaft Creek
Shipment ID: 12-CUU-130
P.O. Number 90153 Copper Fox
Number of Samples: 35

SAMPLE DISPOSAL

RTRN-PLP Return
RTRN-RJT Return

Acme does not accept responsibility for samples left at the laboratory after 90 days without prior written instructions for sample storage or return.

SAMPLE PREPARATION AND ANALYTICAL PROCEDURES

Method Code	Number of Samples	Code Description	Test Wgt (g)	Report Status	Lab
RIFL2	33	Split samples by riffle splitter			SMI
R200-CRU90	1	Crush to 90% passing 10mesh, split and pulverize drill core			VAN
G601+G610	35	Fire Assay fusion Au by ICP-ES	50	Completed	VAN
7TD2	35	4 Acid digestion ICP-ES analysis.	0.5	Completed	VAN
1EX	35	4 Acid digestion ICP-MS analysis	0.25	Completed	VAN
2A13	35	Total S Analysis by Leco	0.1	Completed	VAN
G6	1	Lead collection fire assay fusion - Grav finish	30	Completed	VAN

ADDITIONAL COMMENTS

Version 2 : G613 included.

Invoice To: Copper Fox Metals Inc.
c/o Cambria Geosciences Inc.
303 - 5455 West Boulevard
Vancouver BC V6M 3W5
Canada

CC: Paul McGuigan

BRITISH COLUMBIA CERTIFIED ASSAYER
CLARENCE LEONG
GENERAL MANAGER

This report supersedes all previous preliminary and final reports with this file number dated prior to the date on this certificate. Signature indicates final approval; preliminary reports are unsigned and should be used for reference only.
All results are considered the confidential property of the client. Acme assumes the liabilities for actual cost of analysis only. Results apply to samples as submitted.
"*" asterisk indicates that an analytical result could not be provided due to unusually high levels of interference from other elements.

Acme Analytical Laboratories (Vancouver) Ltd.
1020 Cordova St. East Vancouver BC V6A 4A3 Canada
Phone (604) 253-3158 Fax (604) 253-1716
www.acmelab.com

Client: **Copper Fox Metals Inc.**
c/o Cambria Geosciences Inc.
303 - 5455 West Boulevard
Vancouver BC V6M 3W5 Canada

Project: Schaft Creek
Report Date: September 23, 2012

CERTIFICATE OF ANALYSIS SMI12000269.2

Method		WGHT	G6-50	7TD	7TD	7TD	7TD	7TD	7TD	7TD	7TD	7TD	7TD	7TD	7TD	7TD	7TD	7TD	7TD	7TD	7TD
Analyte		Wgt	Au	Mo	Cu	Pb	Zn	Ag	Ni	Co	Mn	Fe	As	Sr	Cd	Sb	Bi	Ca	P	Cr	Mg
Unit		kg	gm/t	%	%	%	%	gm/t	%	%	%	%	%	%	%	%	%	%	%	%	%
MDL		0.01	0.005	0.001	0.001	0.02	0.01	2	0.001	0.001	0.01	0.01	0.02	0.01	0.001	0.01	0.01	0.01	0.01	0.001	0.01
G1-SMI	Prep Blank	<0.01	<0.005	<0.001	<0.001	<0.02	<0.01	<2	<0.001	<0.001	0.08	2.29	<0.02	0.07	<0.001	<0.01	<0.01	2.28	0.07	<0.001	0.63
G1-SMI	Prep Blank	<0.01	<0.005	<0.001	<0.001	<0.02	<0.01	<2	<0.001	<0.001	0.07	2.23	<0.02	0.07	<0.001	<0.01	<0.01	2.41	0.08	<0.001	0.70
1579166	Rock	0.38	<0.005	<0.001	<0.001	<0.02	<0.01	<2	<0.001	<0.001	0.08	2.32	<0.02	0.07	<0.001	<0.01	<0.01	2.22	0.08	<0.001	0.63
1579167	Drill Core	7.84	<0.005	<0.001	0.007	<0.02	<0.01	<2	0.001	0.002	0.09	6.09	<0.02	0.04	<0.001	<0.01	<0.01	5.06	0.11	0.002	2.65
1579168	Drill Core	7.90	<0.005	<0.001	0.005	<0.02	<0.01	<2	0.002	0.002	0.11	6.37	<0.02	0.06	<0.001	<0.01	<0.01	5.71	0.13	0.002	2.71
1579169	Drill Core	6.22	<0.005	<0.001	0.006	<0.02	<0.01	<2	0.003	0.003	0.11	6.10	<0.02	0.06	<0.001	<0.01	<0.01	5.81	0.15	0.003	3.20
1579170	Drill Core	8.52	<0.005	<0.001	0.006	<0.02	<0.01	<2	0.003	0.003	0.11	6.30	<0.02	0.06	<0.001	<0.01	<0.01	5.86	0.16	0.003	3.26
1579171	Drill Core	5.10	<0.005	<0.001	0.022	<0.02	<0.01	<2	0.003	0.002	0.11	6.44	<0.02	0.03	<0.001	<0.01	<0.01	5.15	0.14	0.004	3.36
1579172	Rock Pulp	0.24	0.354	0.017	0.188	<0.02	<0.01	<2	0.002	<0.001	0.07	4.16	<0.02	0.07	<0.001	<0.01	<0.01	2.34	0.08	0.002	0.68
1579173	Drill Core	5.65	<0.005	<0.001	0.010	<0.02	<0.01	<2	0.004	0.003	0.11	6.91	<0.02	0.03	<0.001	<0.01	<0.01	5.38	0.14	0.009	3.77
1579174	Drill Core	5.39	0.006	<0.001	0.032	<0.02	<0.01	<2	0.007	0.003	0.12	8.30	<0.02	0.04	<0.001	<0.01	<0.01	6.36	0.12	0.014	4.74
1579175	Drill Core	5.67	0.029	<0.001	0.116	<0.02	<0.01	<2	0.007	0.003	0.12	7.91	<0.02	0.04	<0.001	<0.01	<0.01	6.16	0.13	0.012	4.54
1579176	Drill Core	5.59	<0.005	<0.001	0.032	<0.02	<0.01	<2	0.006	0.003	0.13	7.47	<0.02	0.05	<0.001	<0.01	<0.01	7.20	0.13	0.011	4.37
1579177	Drill Core	5.09	<0.005	<0.001	0.004	<0.02	<0.01	<2	0.005	0.003	0.12	7.27	<0.02	0.05	<0.001	<0.01	<0.01	6.52	0.14	0.008	4.09
1579178	Drill Core	2.47	0.026	<0.001	0.185	<0.02	<0.01	<2	0.005	0.003	0.12	6.67	<0.02	0.05	<0.001	<0.01	<0.01	6.10	0.14	0.008	3.99
1579179	Drill Core	2.33	0.017	<0.001	0.136	<0.02	<0.01	2	0.005	0.003	0.12	6.63	<0.02	0.05	<0.001	<0.01	<0.01	5.75	0.14	0.009	4.08
1579180	Drill Core	4.40	0.007	<0.001	0.050	<0.02	<0.01	<2	0.005	0.002	0.11	7.73	<0.02	0.04	<0.001	<0.01	<0.01	6.04	0.13	0.011	3.76
1579181	Drill Core	5.95	0.007	<0.001	0.149	<0.02	<0.01	<2	0.005	0.002	0.13	7.56	<0.02	0.05	<0.001	<0.01	<0.01	6.27	0.14	0.010	4.11
1579182	Drill Core	3.19	0.007	<0.001	0.155	<0.02	<0.01	<2	0.008	0.002	0.12	8.91	<0.02	0.05	<0.001	<0.01	<0.01	5.18	0.13	0.010	3.82
1579183	Drill Core	5.12	0.027	<0.001	0.158	<0.02	<0.01	>300	0.013	0.002	0.12	7.97	<0.02	0.04	<0.001	<0.01	<0.01	6.13	0.14	0.006	3.20
1579184	Drill Core	4.17	0.006	<0.001	0.034	<0.02	<0.01	<2	0.004	0.002	0.11	7.83	<0.02	0.04	<0.001	<0.01	<0.01	5.50	0.14	0.007	3.18
1579185	Drill Core	7.41	<0.005	<0.001	0.031	<0.02	<0.01	<2	0.007	0.003	0.14	8.96	<0.02	0.05	<0.001	<0.01	<0.01	6.86	0.12	0.013	4.96
1579186	Drill Core	7.00	<0.005	<0.001	0.177	<0.02	<0.01	<2	0.007	0.003	0.14	8.52	<0.02	0.04	<0.001	<0.01	<0.01	6.53	0.12	0.013	4.93
1579187	Rock Pulp	0.15	0.317	0.018	0.715	<0.02	<0.01	2	<0.001	<0.001	0.02	3.30	<0.02	<0.01	<0.001	<0.01	<0.01	1.16	0.05	0.002	1.81
1579188	Drill Core	6.07	<0.005	<0.001	0.036	<0.02	<0.01	<2	0.006	0.003	0.14	8.27	<0.02	0.03	<0.001	<0.01	<0.01	7.36	0.11	0.012	4.75
1579189	Drill Core	6.53	<0.005	<0.001	0.002	<0.02	<0.01	<2	0.005	0.002	0.13	7.73	<0.02	0.05	<0.001	<0.01	<0.01	7.04	0.13	0.009	4.16
1579190	Drill Core	7.82	<0.005	<0.001	<0.001	<0.02	<0.01	<2	0.004	0.002	0.10	7.67	<0.02	0.05	<0.001	<0.01	<0.01	5.71	0.14	0.007	3.37
1579191	Drill Core	6.48	<0.005	<0.001	0.003	<0.02	<0.01	<2	0.004	0.002	0.11	8.02	<0.02	0.05	<0.001	<0.01	<0.01	5.75	0.12	0.004	3.62
1579192	Drill Core	6.83	<0.005	<0.001	<0.001	<0.02	<0.01	<2	0.004	0.003	0.12	7.92	<0.02	0.05	<0.001	<0.01	<0.01	5.69	0.14	0.006	3.96
1579193	Drill Core	6.15	<0.005	<0.001	0.017	<0.02	<0.01	<2	0.005	0.002	0.13	7.99	<0.02	0.04	<0.001	<0.01	<0.01	6.24	0.14	0.008	3.77

This report supersedes all previous preliminary and final reports with this file number dated prior to the date on this certificate. Signature indicates final approval; preliminary reports are unsigned and should be used for reference only.

Acme Analytical Laboratories (Vancouver) Ltd.
1020 Cordova St. East Vancouver BC V6A 4A3 Canada
Phone (604) 253-3158 Fax (604) 253-1716
www.acmelab.com

Client: **Copper Fox Metals Inc.**
c/o Cambria Geosciences Inc.
303 - 5455 West Boulevard
Vancouver BC V6M 3W5 Canada

Project: Schaft Creek
Report Date: September 23, 2012

CERTIFICATE OF ANALYSIS SMI12000269.2

	Method	7TD	7TD	7TD	7TD	7TD	1EX	1EX	1EX	1EX	1EX	1EX	1EX	1EX	1EX	1EX	1EX	1EX	1EX	1EX	1EX
	Analyte	Al	Na	K	W	S	Mo	Cu	Pb	Zn	Ag	Ni	Co	Mn	Fe	As	U	Au	Th	Sr	Cd
	Unit	%	%	%	%	%	ppm	ppm	ppm	ppm	ppm	ppm	ppm	ppm	%	ppm	ppm	ppm	ppm	ppm	ppm
	MDL	0.01	0.01	0.01	0.01	0.05	0.1	0.1	0.1	1	0.1	0.1	0.2	1	0.01	1	0.1	0.1	0.1	1	0.1
G1-SMI	Prep Blank	7.36	2.77	1.71	<0.01	<0.05	0.2	4.3	18.2	51	<0.1	4.3	4.9	736	2.26	<1	2.4	<0.1	8.5	684	0.1
G1-SMI	Prep Blank	7.52	2.58	1.47	<0.01	<0.05	<0.1	3.7	18.2	48	<0.1	3.4	4.9	781	2.26	<1	2.5	<0.1	6.7	624	<0.1
1579166	Rock	7.21	2.69	1.96	<0.01	<0.05	0.2	4.2	18.7	47	<0.1	4.2	5.1	766	2.32	<1	2.6	<0.1	7.6	659	<0.1
1579167	Drill Core	8.31	2.74	0.98	<0.01	<0.05	1.2	77.2	3.1	30	<0.1	10.6	27.1	934	5.98	3	1.0	<0.1	3.0	403	<0.1
1579168	Drill Core	8.75	3.02	0.78	<0.01	0.09	0.7	54.3	3.6	29	0.1	17.9	27.2	1172	6.38	4	0.8	<0.1	2.4	605	<0.1
1579169	Drill Core	9.11	3.12	1.28	<0.01	<0.05	0.3	59.3	3.3	37	0.1	34.6	30.7	1158	5.89	8	0.7	<0.1	1.4	575	0.1
1579170	Drill Core	9.36	2.62	1.59	<0.01	0.06	0.5	66.9	2.5	33	0.1	30.7	31.3	1094	6.02	8	0.6	<0.1	1.4	532	0.1
1579171	Drill Core	8.54	2.82	0.85	<0.01	<0.05	0.7	213.1	2.3	40	0.2	32.1	29.8	1082	6.05	3	0.7	<0.1	1.3	333	<0.1
1579172	Rock Pulp	7.54	2.95	2.25	<0.01	0.25	165.3	1784	15.2	81	0.7	15.4	9.1	786	4.06	2	0.8	0.4	4.5	676	0.3
1579173	Drill Core	7.64	3.48	0.42	<0.01	<0.05	1.0	109.4	2.5	54	0.2	45.7	32.4	1156	6.68	9	1.8	<0.1	1.3	356	<0.1
1579174	Drill Core	7.28	2.67	0.52	<0.01	<0.05	0.6	331.8	3.2	55	0.4	69.4	33.3	1310	7.88	11	1.1	<0.1	0.9	397	<0.1
1579175	Drill Core	7.60	3.05	0.47	<0.01	<0.05	0.9	1173	5.0	62	1.1	62.6	34.7	1169	7.07	12	1.8	<0.1	1.1	428	<0.1
1579176	Drill Core	7.47	2.28	0.96	<0.01	<0.05	0.7	331.5	10.2	66	0.4	65.6	35.6	1418	7.27	12	1.2	<0.1	1.0	491	<0.1
1579177	Drill Core	8.16	2.78	0.88	<0.01	<0.05	0.5	49.7	6.2	55	0.1	53.0	31.9	1230	6.92	14	0.8	<0.1	1.3	522	<0.1
1579178	Drill Core	7.87	3.21	0.69	<0.01	<0.05	2.0	1818	6.7	69	1.2	45.7	33.1	1247	6.48	11	1.3	<0.1	1.3	479	0.2
1579179	Drill Core	7.90	3.24	0.70	<0.01	<0.05	1.2	1303	4.9	68	1.0	49.3	32.4	1230	6.31	11	1.3	<0.1	1.2	428	<0.1
1579180	Drill Core	7.66	3.33	0.52	<0.01	<0.05	0.8	527.6	4.2	50	0.4	51.4	25.8	1188	7.47	13	1.1	<0.1	1.1	434	<0.1
1579181	Drill Core	7.52	3.07	0.40	<0.01	0.07	0.7	1497	6.0	64	1.2	53.5	30.1	1391	7.21	14	1.3	<0.1	1.3	466	<0.1
1579182	Drill Core	7.48	3.33	0.62	<0.01	0.07	1.4	1460	9.8	69	1.5	52.0	29.7	1226	8.72	10	1.0	<0.1	1.1	432	<0.1
1579183	Drill Core	7.50	3.46	0.37	0.26	<0.05	0.8	1991	6.2	50	>200	110.6	26.4	1230	7.78	11	1.2	<0.1	1.2	445	<0.1
1579184	Drill Core	7.97	3.70	0.48	<0.01	<0.05	0.6	325.5	5.0	46	0.4	37.0	23.9	1115	7.45	11	1.2	<0.1	1.4	426	<0.1
1579185	Drill Core	7.45	2.46	0.45	<0.01	<0.05	0.5	319.2	5.3	54	1.6	68.6	29.9	1452	8.43	13	0.8	<0.1	0.7	421	0.1
1579186	Drill Core	7.17	2.69	0.28	<0.01	0.09	1.2	1645	5.9	63	1.3	68.9	30.8	1466	7.99	14	0.8	<0.1	0.7	386	0.2
1579187	Rock Pulp	7.48	2.40	1.46	<0.01	1.15	174.3	7116	6.7	54	1.4	11.9	11.7	329	3.44	34	<0.1	0.4	0.3	99	<0.1
1579188	Drill Core	7.05	2.17	0.31	<0.01	<0.05	0.5	351.0	5.5	54	0.4	63.6	30.9	1442	7.58	14	0.7	<0.1	0.6	369	0.1
1579189	Drill Core	7.54	2.91	0.40	<0.01	<0.05	0.8	24.3	3.8	49	<0.1	49.0	28.8	1366	7.29	12	0.8	<0.1	1.0	461	<0.1
1579190	Drill Core	8.01	3.86	0.43	<0.01	<0.05	0.8	11.9	3.1	41	0.2	38.3	27.8	1067	7.24	10	1.0	<0.1	1.3	505	<0.1
1579191	Drill Core	7.86	3.69	0.48	<0.01	<0.05	0.7	33.8	3.1	47	0.1	34.6	26.6	1080	7.43	11	0.8	<0.1	1.0	510	0.1
1579192	Drill Core	7.68	3.47	0.56	<0.01	<0.05	0.6	11.5	3.4	49	0.1	36.8	33.2	1304	7.43	13	0.8	<0.1	1.1	443	<0.1
1579193	Drill Core	7.49	3.47	0.26	<0.01	<0.05	0.5	193.8	4.7	49	0.1	49.5	31.9	1444	8.14	14	0.8	<0.1	1.3	470	<0.1

This report supersedes all previous preliminary and final reports with this file number dated prior to the date on this certificate. Signature indicates final approval; preliminary reports are unsigned and should be used for reference only.

Acme Analytical Laboratories (Vancouver) Ltd.
1020 Cordova St. East Vancouver BC V6A 4A3 Canada
Phone (604) 253-3158 Fax (604) 253-1716
www.acmelab.com

Client: **Copper Fox Metals Inc.**
c/o Cambria Geosciences Inc.
303 - 5455 West Boulevard
Vancouver BC V6M 3W5 Canada

Project: Schaft Creek
Report Date: September 23, 2012

CERTIFICATE OF ANALYSIS SMI12000269.2

	Method	1EX	1EX	1EX	1EX	1EX	1EX	1EX	1EX	1EX	1EX	1EX	1EX	1EX	1EX	1EX	1EX	1EX	1EX	1EX
	Analyte	Sb	Bi	V	Ca	P	La	Cr	Mg	Ba	Ti	Al	Na	K	W	Zr	Ce	Sn	Y	Nb	Ta
	Unit	ppm	ppm	ppm	%	%	ppm	ppm	%	ppm	%	%	%	%	ppm	ppm	ppm	ppm	ppm	ppm	ppm
	MDL	0.1	0.1	1	0.01	0.001	0.1	1	0.01	1	0.001	0.01	0.001	0.01	0.1	0.1	1	0.1	0.1	0.1	0.1
G1-SMI	Prep Blank	<0.1	<0.1	47	2.32	0.071	27.0	9	0.64	928	0.241	7.43	2.747	3.03	0.2	13.3	55	1.3	17.1	24.6	1.5
G1-SMI	Prep Blank	<0.1	<0.1	46	2.41	0.069	19.3	9	0.71	911	0.239	7.27	2.627	3.07	0.1	12.8	43	1.3	18.0	25.0	1.5
1579166	Rock	<0.1	<0.1	49	2.24	0.073	24.2	12	0.68	1050	0.254	7.20	2.634	3.05	0.2	11.0	50	1.3	16.7	24.3	1.4
1579167	Drill Core	1.7	0.3	291	4.86	0.108	17.6	21	2.63	380	0.730	8.69	2.783	0.95	0.9	58.6	35	0.8	25.0	5.2	0.3
1579168	Drill Core	2.5	0.4	273	5.70	0.134	18.1	24	2.65	411	0.740	8.80	3.081	0.77	0.7	84.4	38	0.9	26.9	7.7	0.4
1579169	Drill Core	3.2	0.3	231	5.62	0.160	13.4	37	3.12	609	0.740	8.90	3.069	1.26	0.4	64.5	31	0.9	20.7	7.9	0.5
1579170	Drill Core	2.7	0.3	228	5.55	0.159	13.2	35	3.05	729	0.743	8.64	2.493	1.53	0.8	72.9	31	1.0	21.9	9.5	0.5
1579171	Drill Core	2.1	0.4	219	4.87	0.135	17.9	47	3.19	311	0.681	8.71	2.781	0.81	1.5	65.8	35	1.7	21.8	7.3	0.4
1579172	Rock Pulp	0.6	0.2	72	2.29	0.079	12.9	22	0.71	1569	0.237	7.40	2.994	2.52	0.5	11.2	26	2.5	9.7	6.9	0.3
1579173	Drill Core	4.9	0.4	282	5.50	0.131	13.1	120	3.77	100	0.606	7.79	3.729	0.44	2.1	34.0	23	2.6	20.4	4.8	0.3
1579174	Drill Core	4.9	2.0	285	6.35	0.121	10.0	193	4.60	167	0.589	7.25	2.795	0.49	1.2	46.1	19	2.6	19.5	3.5	0.2
1579175	Drill Core	5.2	0.2	283	5.99	0.120	17.5	182	4.47	146	0.613	7.56	3.177	0.45	2.0	33.2	28	3.2	20.2	4.1	0.2
1579176	Drill Core	9.1	0.2	293	7.35	0.127	11.2	150	4.32	364	0.549	7.27	2.339	0.96	1.3	25.6	20	2.1	19.5	4.3	0.2
1579177	Drill Core	6.8	<0.1	299	6.46	0.144	9.8	119	4.09	419	0.601	8.18	2.846	0.90	1.4	39.8	20	1.2	20.2	5.0	0.3
1579178	Drill Core	7.8	0.3	282	6.11	0.134	12.6	115	3.73	193	0.653	7.84	3.306	0.69	1.7	42.9	24	2.1	22.4	5.0	0.3
1579179	Drill Core	6.4	0.1	272	5.69	0.137	11.5	115	4.02	186	0.652	7.43	3.145	0.69	1.7	63.0	21	2.2	21.1	4.6	0.3
1579180	Drill Core	5.3	0.3	300	5.91	0.125	9.1	130	3.69	170	0.585	7.89	3.420	0.51	1.2	28.8	17	1.6	18.3	4.2	0.2
1579181	Drill Core	7.6	1.1	280	6.31	0.134	14.1	130	4.04	119	0.592	7.59	3.111	0.39	1.9	27.0	24	2.2	19.7	4.2	0.2
1579182	Drill Core	5.7	1.1	332	5.29	0.133	17.2	141	3.76	238	0.563	7.29	3.422	0.65	1.3	24.9	26	2.4	18.6	3.6	0.2
1579183	Drill Core	7.5	0.3	291	6.24	0.135	11.5	97	3.20	130	0.583	7.38	3.478	0.39	>200	27.3	22	1.9	22.9	4.8	0.3
1579184	Drill Core	6.0	0.2	273	5.41	0.130	10.8	87	3.07	183	0.636	7.78	3.768	0.48	2.2	61.8	21	2.0	21.9	4.3	0.2
1579185	Drill Core	9.0	0.4	320	6.63	0.116	6.3	192	4.83	152	0.626	7.35	2.474	0.43	7.2	20.0	13	2.0	16.9	2.6	0.1
1579186	Drill Core	7.9	0.3	270	6.42	0.113	6.3	189	4.64	110	0.556	7.01	2.638	0.28	1.8	20.6	13	1.6	17.3	2.5	0.2
1579187	Rock Pulp	1.5	0.1	315	1.30	0.062	4.2	21	1.85	92	0.282	8.25	2.467	1.48	3.9	1.4	10	1.7	12.3	0.6	<0.1
1579188	Drill Core	4.6	0.1	284	7.57	0.103	7.0	175	4.64	114	0.573	7.02	1.988	0.30	1.6	20.8	14	1.5	17.0	2.5	0.1
1579189	Drill Core	4.9	0.1	293	6.98	0.125	8.0	122	3.88	112	0.615	7.44	2.989	0.39	0.8	24.9	16	1.3	20.3	3.8	0.2
1579190	Drill Core	4.0	<0.1	293	5.55	0.139	9.8	84	3.33	140	0.653	7.78	3.868	0.46	1.5	41.0	21	1.7	23.9	4.7	0.3
1579191	Drill Core	4.6	<0.1	285	5.69	0.114	8.7	50	3.38	150	0.628	7.67	3.612	0.47	1.0	54.7	19	2.5	22.5	3.8	0.2
1579192	Drill Core	5.9	<0.1	281	5.50	0.136	9.4	76	3.72	306	0.589	7.33	3.329	0.56	1.6	29.4	20	0.9	21.0	3.8	0.2
1579193	Drill Core	8.5	0.3	306	6.49	0.137	9.7	116	3.99	148	0.623	8.01	3.798	0.31	2.0	27.6	20	1.1	22.5	4.2	0.2

This report supersedes all previous preliminary and final reports with this file number dated prior to the date on this certificate. Signature indicates final approval; preliminary reports are unsigned and should be used for reference only.

Acme Analytical Laboratories (Vancouver) Ltd.
1020 Cordova St. East Vancouver BC V6A 4A3 Canada
Phone (604) 253-3158 Fax (604) 253-1716
www.acmelab.com

Client: **Copper Fox Metals Inc.**
c/o Cambria Geosciences Inc.
303 - 5455 West Boulevard
Vancouver BC V6M 3W5 Canada

Project: Schaft Creek
Report Date: September 23, 2012

CERTIFICATE OF ANALYSIS SMI12000269.2

	Method	1EX	1EX	1EX	1EX	1EX	1EX	2A Leco	G6Gr
	Analyte	Be	Sc	Li	S	Rb	Hf	TOT/S	Ag
	Unit	ppm	ppm	ppm	%	ppm	ppm	%	gm/t
	MDL	1	1	0.1	0.1	0.1	0.1	0.02	50
G1-SMI	Prep Blank	3	5	30.6	<0.1	105.0	0.9	<0.02	N.A.
G1-SMI	Prep Blank	3	5	30.7	<0.1	107.3	0.8	<0.02	N.A.
1579166	Rock	3	6	33.5	<0.1	110.1	0.7	<0.02	N.A.
1579167	Drill Core	2	30	6.4	<0.1	35.1	3.2	0.03	N.A.
1579168	Drill Core	1	31	6.0	<0.1	23.7	2.2	0.09	N.A.
1579169	Drill Core	<1	27	4.0	<0.1	24.0	1.7	0.04	N.A.
1579170	Drill Core	2	25	6.0	<0.1	27.7	2.0	0.08	N.A.
1579171	Drill Core	<1	26	7.9	<0.1	29.3	1.9	0.06	N.A.
1579172	Rock Pulp	1	6	8.6	0.2	59.2	0.4	0.23	N.A.
1579173	Drill Core	1	31	5.2	<0.1	18.1	1.8	<0.02	N.A.
1579174	Drill Core	<1	36	2.8	<0.1	18.4	1.3	<0.02	N.A.
1579175	Drill Core	1	34	2.7	<0.1	17.9	1.4	0.05	N.A.
1579176	Drill Core	<1	33	4.7	<0.1	30.2	1.6	0.03	N.A.
1579177	Drill Core	1	29	2.7	<0.1	26.9	1.8	<0.02	N.A.
1579178	Drill Core	1	31	1.7	<0.1	25.7	1.3	0.04	N.A.
1579179	Drill Core	<1	30	1.5	<0.1	25.6	2.0	<0.02	N.A.
1579180	Drill Core	<1	31	1.7	<0.1	18.6	1.3	<0.02	N.A.
1579181	Drill Core	<1	35	1.9	<0.1	12.6	1.0	0.10	N.A.
1579182	Drill Core	2	36	2.2	<0.1	24.0	1.4	0.07	N.A.
1579183	Drill Core	<1	36	4.6	<0.1	13.9	1.2	<0.02	414
1579184	Drill Core	1	29	4.0	<0.1	18.0	1.3	<0.02	N.A.
1579185	Drill Core	<1	39	2.6	<0.1	17.0	0.9	0.05	N.A.
1579186	Drill Core	1	36	2.6	<0.1	8.7	0.9	0.11	N.A.
1579187	Rock Pulp	<1	24	7.0	1.1	26.5	<0.1	0.97	N.A.
1579188	Drill Core	1	39	9.1	<0.1	10.0	1.0	<0.02	N.A.
1579189	Drill Core	<1	35	2.5	<0.1	15.9	1.0	<0.02	N.A.
1579190	Drill Core	1	33	1.9	<0.1	16.8	1.7	<0.02	N.A.
1579191	Drill Core	1	36	3.0	<0.1	18.5	1.4	<0.02	N.A.
1579192	Drill Core	<1	36	3.6	<0.1	15.4	1.1	<0.02	N.A.
1579193	Drill Core	<1	35	3.8	<0.1	8.9	1.0	<0.02	N.A.

This report supersedes all previous preliminary and final reports with this file number dated prior to the date on this certificate. Signature indicates final approval; preliminary reports are unsigned and should be used for reference only.

Acme Analytical Laboratories (Vancouver) Ltd.
1020 Cordova St. East Vancouver BC V6A 4A3 Canada
Phone (604) 253-3158 Fax (604) 253-1716

www.acmelab.com

Client: **Copper Fox Metals Inc.**
c/o Cambria Geosciences Inc.
303 - 5455 West Boulevard
Vancouver BC V6M 3W5 Canada

Project: Schaft Creek
Report Date: September 23, 2012

CERTIFICATE OF ANALYSIS SMI12000269.2

Method		WGHT	G6-50	7TD	7TD	7TD	7TD	7TD	7TD	7TD	7TD	7TD	7TD	7TD	7TD	7TD	7TD	7TD	7TD	7TD	7TD
Analyte		Wgt	Au	Mo	Cu	Pb	Zn	Ag	Ni	Co	Mn	Fe	As	Sr	Cd	Sb	Bi	Ca	P	Cr	Mg
Unit		kg	gm/t	%	%	%	%	gm/t	%	%	%	%	%	%	%	%	%	%	%	%	%
MDL		0.01	0.005	0.001	0.001	0.02	0.01	2	0.001	0.001	0.01	0.01	0.02	0.01	0.001	0.01	0.01	0.01	0.01	0.001	0.01
1579194	Drill Core	5.65	<0.005	<0.001	0.005	<0.02	<0.01	<2	0.005	0.002	0.11	7.98	<0.02	0.05	<0.001	<0.01	<0.01	5.26	0.16	0.006	3.57
1579195 Dup of 1579194	CORE DUP	<0.01	<0.005	<0.001	0.005	<0.02	<0.01	<2	0.004	0.002	0.11	7.98	<0.02	0.05	<0.001	<0.01	<0.01	5.23	0.16	0.006	3.55
1579196	Drill Core	5.13	<0.005	<0.001	0.014	<0.02	<0.01	<2	0.004	0.002	0.15	8.31	<0.02	0.06	<0.001	<0.01	<0.01	6.60	0.14	0.009	4.35
1579197	Drill Core	3.56	<0.005	<0.001	0.013	<0.02	<0.01	<2	0.005	0.002	0.15	8.27	<0.02	0.05	<0.001	<0.01	<0.01	6.43	0.14	0.009	4.33
1579198	Drill Core	2.22	<0.005	<0.001	0.014	<0.02	<0.01	<2	0.003	0.002	0.14	6.98	<0.02	0.04	<0.001	<0.01	<0.01	7.11	0.11	0.008	3.33
1579199	Drill Core	3.66	<0.005	<0.001	0.006	<0.02	<0.01	4	0.003	0.002	0.13	7.50	<0.02	0.05	<0.001	<0.01	<0.01	6.79	0.14	0.007	3.39
1579200	Drill Core	4.33	<0.005	<0.001	0.002	<0.02	<0.01	<2	0.004	0.003	0.14	8.24	<0.02	0.05	<0.001	<0.01	<0.01	5.76	0.14	0.008	4.02

This report supersedes all previous preliminary and final reports with this file number dated prior to the date on this certificate. Signature indicates final approval; preliminary reports are unsigned and should be used for reference only.

Acme Analytical Laboratories (Vancouver) Ltd.
1020 Cordova St. East Vancouver BC V6A 4A3 Canada
Phone (604) 253-3158 Fax (604) 253-1716
www.acmelab.com

Client: **Copper Fox Metals Inc.**
c/o Cambria Geosciences Inc.
303 - 5455 West Boulevard
Vancouver BC V6M 3W5 Canada

Project: Schaft Creek
Report Date: September 23, 2012

CERTIFICATE OF ANALYSIS SMI12000269.2

Method		7TD	7TD	7TD	7TD	7TD	1EX	1EX	1EX	1EX	1EX	1EX	1EX	1EX	1EX	1EX	1EX	1EX	1EX	1EX	1EX
Analyte		Al	Na	K	W	S	Mo	Cu	Pb	Zn	Ag	Ni	Co	Mn	Fe	As	U	Au	Th	Sr	Cd
Unit		%	%	%	%	%	ppm	ppm	ppm	ppm	ppm	ppm	ppm	ppm	%	ppm	ppm	ppm	ppm	ppm	ppm
MDL		0.01	0.01	0.01	0.01	0.05	0.1	0.1	0.1	1	0.1	0.1	0.2	1	0.01	1	0.1	0.1	0.1	1	0.1
1579194	Drill Core	7.93	4.01	0.31	<0.01	<0.05	0.6	60.1	4.3	52	0.1	44.7	24.2	1183	7.88	15	1.5	<0.1	1.5	506	<0.1
1579195 Dup of 1579194	CORE DUP	7.87	3.97	0.31	<0.01	<0.05	0.7	59.5	4.4	49	0.1	45.2	23.0	1139	7.61	15	1.4	<0.1	1.3	504	<0.1
1579196	Drill Core	7.50	2.78	0.35	<0.01	<0.05	0.6	148.0	4.7	61	0.2	47.1	29.3	1538	7.85	15	0.9	<0.1	1.2	519	<0.1
1579197	Drill Core	7.54	2.88	0.36	<0.01	<0.05	0.6	138.8	4.9	63	0.1	45.3	30.3	1637	8.04	14	0.9	<0.1	1.1	532	<0.1
1579198	Drill Core	6.82	2.75	0.46	<0.01	<0.05	0.8	165.0	4.3	49	0.3	35.5	28.4	1470	7.01	14	1.0	<0.1	1.2	433	<0.1
1579199	Drill Core	7.59	3.02	0.39	<0.01	<0.05	0.7	61.0	5.3	52	0.1	38.7	29.3	1323	7.26	14	1.0	<0.1	1.2	466	0.1
1579200	Drill Core	7.23	3.03	1.11	<0.01	<0.05	0.7	20.1	3.7	55	<0.1	41.9	40.6	1337	7.85	13	0.6	<0.1	1.1	445	0.2

This report supersedes all previous preliminary and final reports with this file number dated prior to the date on this certificate. Signature indicates final approval; preliminary reports are unsigned and should be used for reference only.

Acme Analytical Laboratories (Vancouver) Ltd.
1020 Cordova St. East Vancouver BC V6A 4A3 Canada
Phone (604) 253-3158 Fax (604) 253-1716
www.acmelab.com

Client: **Copper Fox Metals Inc.**
c/o Cambria Geosciences Inc.
303 - 5455 West Boulevard
Vancouver BC V6M 3W5 Canada

Project: Schaft Creek
Report Date: September 23, 2012

CERTIFICATE OF ANALYSIS SMI12000269.2

	Method	1EX	1EX	1EX	1EX	1EX	1EX	1EX	1EX	1EX	1EX	1EX	1EX	1EX	1EX	1EX	1EX	1EX	1EX	1EX
	Analyte	Sb	Bi	V	Ca	P	La	Cr	Mg	Ba	Ti	Al	Na	K	W	Zr	Ce	Sn	Y	Nb	Ta
	Unit	ppm	ppm	ppm	%	%	ppm	ppm	%	ppm	%	%	%	%	ppm	ppm	ppm	ppm	ppm	ppm	ppm
	MDL	0.1	0.1	1	0.01	0.001	0.1	1	0.01	1	0.001	0.01	0.001	0.01	0.1	0.1	1	0.1	0.1	0.1	0.1
1579194	Drill Core	15.6	0.3	301	5.16	0.169	16.9	80	3.61	76	0.702	7.81	4.201	0.32	2.1	23.2	30	3.7	24.4	5.3	0.3
1579195 Dup of 1579194	CORE DUP	15.8	0.3	291	5.19	0.160	15.1	75	3.44	72	0.670	7.60	4.051	0.30	2.3	24.2	29	3.5	23.2	5.3	0.3
1579196	Drill Core	14.3	0.6	287	6.71	0.134	10.5	111	4.20	134	0.553	7.51	2.836	0.36	2.0	20.8	21	1.4	20.8	4.1	0.2
1579197	Drill Core	13.5	0.5	313	6.25	0.140	10.5	119	4.28	138	0.620	7.40	2.915	0.37	1.9	27.0	22	1.6	20.9	4.0	0.2
1579198	Drill Core	10.6	0.5	261	7.62	0.119	10.0	97	3.30	784	0.541	6.70	2.689	0.52	2.1	25.3	21	1.7	20.3	3.7	0.2
1579199	Drill Core	11.5	0.6	287	6.83	0.141	9.8	105	3.61	167	0.595	7.67	3.131	0.37	1.9	20.2	19	1.2	18.0	4.0	0.3
1579200	Drill Core	4.1	0.2	293	5.76	0.136	9.0	102	3.99	598	0.580	7.42	3.045	1.11	1.4	21.5	18	0.8	17.4	3.4	0.2

This report supersedes all previous preliminary and final reports with this file number dated prior to the date on this certificate. Signature indicates final approval; preliminary reports are unsigned and should be used for reference only.

Acme Analytical Laboratories (Vancouver) Ltd.
1020 Cordova St. East Vancouver BC V6A 4A3 Canada
Phone (604) 253-3158 Fax (604) 253-1716
www.acmelab.com

Client: **Copper Fox Metals Inc.**
c/o Cambria Geosciences Inc.
303 - 5455 West Boulevard
Vancouver BC V6M 3W5 Canada

Project: Schaft Creek
Report Date: September 23, 2012

CERTIFICATE OF ANALYSIS SMI12000269.2

Method		1EX	1EX	1EX	1EX	1EX	1EX	2A Leco	G6Gr
Analyte		Be	Sc	Li	S	Rb	Hf	TOT/S	Ag
Unit		ppm	ppm	ppm	%	ppm	ppm	%	gm/t
MDL		1	1	0.1	0.1	0.1	0.1	0.02	50
1579194	Drill Core	<1	33	1.9	<0.1	8.7	1.1	<0.02	N.A.
1579195 Dup of 1579194	CORE DUP	1	34	2.6	<0.1	7.0	1.0	<0.02	N.A.
1579196	Drill Core	1	36	4.0	<0.1	9.9	1.1	<0.02	N.A.
1579197	Drill Core	<1	35	2.6	<0.1	10.4	1.1	<0.02	N.A.
1579198	Drill Core	<1	30	5.0	<0.1	18.2	1.0	0.05	N.A.
1579199	Drill Core	<1	30	4.4	<0.1	10.4	0.9	<0.02	N.A.
1579200	Drill Core	1	35	2.3	<0.1	22.6	0.7	<0.02	N.A.

This report supersedes all previous preliminary and final reports with this file number dated prior to the date on this certificate. Signature indicates final approval; preliminary reports are unsigned and should be used for reference only.

Acme Analytical Laboratories (Vancouver) Ltd.
1020 Cordova St. East Vancouver BC V6A 4A3 Canada
Phone (604) 253-3158 Fax (604) 253-1716
www.acmelab.com

Client: **Copper Fox Metals Inc.**
c/o Cambria Geosciences Inc.
303 - 5455 West Boulevard
Vancouver BC V6M 3W5 Canada

Project: Schaft Creek
Report Date: September 23, 2012

QUALITY CONTROL REPORT SMI12000269.2

	Method	WGHT	G6-50	7TD	7TD	7TD	7TD	7TD	7TD	7TD	7TD	7TD	7TD	7TD	7TD	7TD	7TD	7TD	7TD	7TD	7TD
	Analyte	Wgt	Au	Mo	Cu	Pb	Zn	Ag	Ni	Co	Mn	Fe	As	Sr	Cd	Sb	Bi	Ca	P	Cr	Mg
	Unit	kg	gm/t	%	%	%	%	gm/t	%	%	%	%	%	%	%	%	%	%	%	%	%
	MDL	0.01	0.005	0.001	0.001	0.02	0.01	2	0.001	0.001	0.01	0.01	0.02	0.01	0.001	0.01	0.01	0.01	0.01	0.001	0.01
Pulp Duplicates																					
1579170	Drill Core	8.52	<0.005	<0.001	0.006	<0.02	<0.01	<2	0.003	0.003	0.11	6.30	<0.02	0.06	<0.001	<0.01	<0.01	5.86	0.16	0.003	3.26
REP 1579170	QC																				
REP 1579173	QC																				
1579177	Drill Core	5.09	<0.005	<0.001	0.004	<0.02	<0.01	<2	0.005	0.003	0.12	7.27	<0.02	0.05	<0.001	<0.01	<0.01	6.52	0.14	0.008	4.09
REP 1579177	QC		<0.005																		
1579183	Drill Core	5.12	0.027	<0.001	0.158	<0.02	<0.01	>300	0.013	0.002	0.12	7.97	<0.02	0.04	<0.001	<0.01	<0.01	6.13	0.14	0.006	3.20
REP 1579183	QC																				
1579188	Drill Core	6.07	<0.005	<0.001	0.036	<0.02	<0.01	<2	0.006	0.003	0.14	8.27	<0.02	0.03	<0.001	<0.01	<0.01	7.36	0.11	0.012	4.75
REP 1579188	QC		<0.005																		
1579193	Drill Core	6.15	<0.005	<0.001	0.017	<0.02	<0.01	<2	0.005	0.002	0.13	7.99	<0.02	0.04	<0.001	<0.01	<0.01	6.24	0.14	0.008	3.77
REP 1579193	QC			<0.001	0.017	<0.02	<0.01	<2	0.004	0.002	0.13	8.02	<0.02	0.04	<0.001	<0.01	<0.01	6.26	0.13	0.008	3.77
1579194	Drill Core	5.65	<0.005	<0.001	0.005	<0.02	<0.01	<2	0.005	0.002	0.11	7.98	<0.02	0.05	<0.001	<0.01	<0.01	5.26	0.16	0.006	3.57
REP 1579194	QC																				
1579200	Drill Core	4.33	<0.005	<0.001	0.002	<0.02	<0.01	<2	0.004	0.003	0.14	8.24	<0.02	0.05	<0.001	<0.01	<0.01	5.76	0.14	0.008	4.02
REP 1579200	QC		<0.005	<0.001	0.002	<0.02	<0.01	4	0.004	0.003	0.14	8.30	<0.02	0.05	<0.001	<0.01	<0.01	5.84	0.14	0.008	4.13
Core Reject Duplicates																					
1579173	Drill Core	5.65	<0.005	<0.001	0.010	<0.02	<0.01	<2	0.004	0.003	0.11	6.91	<0.02	0.03	<0.001	<0.01	<0.01	5.38	0.14	0.009	3.77
DUP 1579173	QC	<0.01	<0.005	<0.001	0.011	<0.02	<0.01	<2	0.005	0.003	0.12	7.23	<0.02	0.03	<0.001	<0.01	<0.01	5.63	0.14	0.009	3.83
Reference Materials																					
STD CDN-ME-14	Standard			0.002	1.267	0.51	3.32	44	0.002	0.017	0.09	18.28	<0.02	<0.01	0.009	<0.01	<0.01	0.76	0.01	0.001	1.22
STD CDN-ME-9	Standard			<0.001	0.645	<0.02	0.01	2	0.958	0.017	0.12	13.21	<0.02	0.03	<0.001	<0.01	<0.01	4.09	0.05	0.024	3.99
STD CDN-ME-14	Standard			0.002	1.279	0.50	3.18	52	0.002	0.017	0.09	18.01	<0.02	<0.01	0.009	<0.01	<0.01	0.75	0.02	0.003	1.32
STD CDN-ME-9	Standard			0.001	0.676	<0.02	0.01	10	0.922	0.017	0.12	13.50	<0.02	0.03	<0.001	0.01	<0.01	3.96	0.06	0.027	3.85
STD GS311-1	Standard																				
STD GS311-1	Standard																				
STD GS910-4	Standard																				
STD GS910-4	Standard																				
STD OREAS24P	Standard																				

This report supersedes all previous preliminary and final reports with this file number dated prior to the date on this certificate. Signature indicates final approval; preliminary reports are unsigned and should be used for reference only.

Acme Analytical Laboratories (Vancouver) Ltd.
1020 Cordova St. East Vancouver BC V6A 4A3 Canada
Phone (604) 253-3158 Fax (604) 253-1716
www.acmelab.com

Client: **Copper Fox Metals Inc.**
c/o Cambria Geosciences Inc.
303 - 5455 West Boulevard
Vancouver BC V6M 3W5 Canada

Project: Schaft Creek
Report Date: September 23, 2012

QUALITY CONTROL REPORT SMI12000269.2

	Method	7TD	7TD	7TD	7TD	7TD	1EX	1EX	1EX	1EX	1EX	1EX	1EX	1EX	1EX	1EX	1EX	1EX	1EX	1EX	1EX
	Analyte	Al	Na	K	W	S	Mo	Cu	Pb	Zn	Ag	Ni	Co	Mn	Fe	As	U	Au	Th	Sr	Cd
	Unit	%	%	%	%	%	ppm	ppm	ppm	ppm	ppm	ppm	ppm	ppm	%	ppm	ppm	ppm	ppm	ppm	ppm
	MDL	0.01	0.01	0.01	0.01	0.05	0.1	0.1	0.1	1	0.1	0.1	0.2	1	0.01	1	0.1	0.1	0.1	1	0.1
Pulp Duplicates																					
1579170	Drill Core	9.36	2.62	1.59	<0.01	0.06	0.5	66.9	2.5	33	0.1	30.7	31.3	1094	6.02	8	0.6	<0.1	1.4	532	0.1
REP 1579170	QC						0.7	68.6	2.4	31	<0.1	30.4	31.2	1088	5.92	8	0.6	<0.1	1.3	515	0.1
REP 1579173	QC																				
1579177	Drill Core	8.16	2.78	0.88	<0.01	<0.05	0.5	49.7	6.2	55	0.1	53.0	31.9	1230	6.92	14	0.8	<0.1	1.3	522	<0.1
REP 1579177	QC																				
1579183	Drill Core	7.50	3.46	0.37	0.26	<0.05	0.8	1991	6.2	50	>200	110.6	26.4	1230	7.78	11	1.2	<0.1	1.2	445	<0.1
REP 1579183	QC																				
1579188	Drill Core	7.05	2.17	0.31	<0.01	<0.05	0.5	351.0	5.5	54	0.4	63.6	30.9	1442	7.58	14	0.7	<0.1	0.6	369	0.1
REP 1579188	QC																				
1579193	Drill Core	7.49	3.47	0.26	<0.01	<0.05	0.5	193.8	4.7	49	0.1	49.5	31.9	1444	8.14	14	0.8	<0.1	1.3	470	<0.1
REP 1579193	QC	7.48	3.40	0.26	<0.01	<0.05															
1579194	Drill Core	7.93	4.01	0.31	<0.01	<0.05	0.6	60.1	4.3	52	0.1	44.7	24.2	1183	7.88	15	1.5	<0.1	1.5	506	<0.1
REP 1579194	QC						0.6	60.9	4.3	53	0.1	45.6	23.9	1187	7.65	14	1.6	<0.1	1.4	523	<0.1
1579200	Drill Core	7.23	3.03	1.11	<0.01	<0.05	0.7	20.1	3.7	55	<0.1	41.9	40.6	1337	7.85	13	0.6	<0.1	1.1	445	0.2
REP 1579200	QC	7.71	2.97	1.13	<0.01	<0.05	0.8	20.7	4.1	61	<0.1	43.4	39.5	1378	8.08	13	0.7	<0.1	1.2	448	<0.1
Core Reject Duplicates																					
1579173	Drill Core	7.64	3.48	0.42	<0.01	<0.05	1.0	109.4	2.5	54	0.2	45.7	32.4	1156	6.68	9	1.8	<0.1	1.3	356	<0.1
DUP 1579173	QC	7.81	3.58	0.44	<0.01	<0.05	1.1	111.0	2.2	49	0.2	45.1	31.1	1162	6.53	9	1.8	<0.1	1.1	352	<0.1
Reference Materials																					
STD CDN-ME-14	Standard	4.56	0.53	1.63	<0.01	16.15															
STD CDN-ME-9	Standard	6.63	1.86	0.58	<0.01	2.36															
STD CDN-ME-14	Standard	4.65	0.54	1.57	<0.01	15.74															
STD CDN-ME-9	Standard	6.74	1.83	0.61	<0.01	2.38															
STD GS311-1	Standard																				
STD GS311-1	Standard																				
STD GS910-4	Standard																				
STD GS910-4	Standard																				
STD OREAS24P	Standard						1.2	48.0	2.9	111	<0.1	143.5	46.2	1113	7.27	1	0.7	<0.1	2.8	413	<0.1

This report supersedes all previous preliminary and final reports with this file number dated prior to the date on this certificate. Signature indicates final approval; preliminary reports are unsigned and should be used for reference only.

Acme Analytical Laboratories (Vancouver) Ltd.
1020 Cordova St. East Vancouver BC V6A 4A3 Canada
Phone (604) 253-3158 Fax (604) 253-1716
www.acmelab.com

Client: **Copper Fox Metals Inc.**
c/o Cambria Geosciences Inc.
303 - 5455 West Boulevard
Vancouver BC V6M 3W5 Canada

Project: Schaft Creek
Report Date: September 23, 2012

QUALITY CONTROL REPORT SMI12000269.2

	Method	1EX	1EX	1EX	1EX	1EX	1EX	1EX	1EX	1EX	1EX	1EX	1EX	1EX	1EX	1EX	1EX	1EX	1EX	1EX
	Analyte	Sb	Bi	V	Ca	P	La	Cr	Mg	Ba	Ti	Al	Na	K	W	Zr	Ce	Sn	Y	Nb	Ta
	Unit	ppm	ppm	ppm	%	%	ppm	ppm	%	ppm	%	%	%	%	ppm	ppm	ppm	ppm	ppm	ppm	ppm
	MDL	0.1	0.1	1	0.01	0.001	0.1	1	0.01	1	0.001	0.01	0.001	0.01	0.1	0.1	1	0.1	0.1	0.1	0.1
Pulp Duplicates																					
1579170	Drill Core	2.7	0.3	228	5.55	0.159	13.2	35	3.05	729	0.743	8.64	2.493	1.53	0.8	72.9	31	1.0	21.9	9.5	0.5
REP 1579170	QC	2.8	0.3	231	5.60	0.156	12.3	35	3.01	738	0.742	8.42	2.491	1.56	0.6	65.7	30	0.9	20.2	8.8	0.5
REP 1579173	QC																				
1579177	Drill Core	6.8	<0.1	299	6.46	0.144	9.8	119	4.09	419	0.601	8.18	2.846	0.90	1.4	39.8	20	1.2	20.2	5.0	0.3
REP 1579177	QC																				
1579183	Drill Core	7.5	0.3	291	6.24	0.135	11.5	97	3.20	130	0.583	7.38	3.478	0.39	>200	27.3	22	1.9	22.9	4.8	0.3
REP 1579183	QC																				
1579188	Drill Core	4.6	0.1	284	7.57	0.103	7.0	175	4.64	114	0.573	7.02	1.988	0.30	1.6	20.8	14	1.5	17.0	2.5	0.1
REP 1579188	QC																				
1579193	Drill Core	8.5	0.3	306	6.49	0.137	9.7	116	3.99	148	0.623	8.01	3.798	0.31	2.0	27.6	20	1.1	22.5	4.2	0.2
REP 1579193	QC																				
1579194	Drill Core	15.6	0.3	301	5.16	0.169	16.9	80	3.61	76	0.702	7.81	4.201	0.32	2.1	23.2	30	3.7	24.4	5.3	0.3
REP 1579194	QC	16.1	0.3	297	5.30	0.160	16.9	78	3.35	78	0.673	7.85	3.914	0.31	2.2	26.7	31	3.6	23.9	5.6	0.3
1579200	Drill Core	4.1	0.2	293	5.76	0.136	9.0	102	3.99	598	0.580	7.42	3.045	1.11	1.4	21.5	18	0.8	17.4	3.4	0.2
REP 1579200	QC	4.8	<0.1	301	5.95	0.148	9.6	103	4.04	629	0.592	7.81	3.179	1.11	1.4	19.7	19	0.6	17.7	3.4	0.2
Core Reject Duplicates																					
1579173	Drill Core	4.9	0.4	282	5.50	0.131	13.1	120	3.77	100	0.606	7.79	3.729	0.44	2.1	34.0	23	2.6	20.4	4.8	0.3
DUP 1579173	QC	4.5	0.4	278	5.30	0.128	11.9	112	3.74	96	0.591	7.46	3.494	0.40	2.1	39.1	21	2.4	19.6	4.4	0.3
Reference Materials																					
STD CDN-ME-14	Standard																				
STD CDN-ME-9	Standard																				
STD CDN-ME-14	Standard																				
STD CDN-ME-9	Standard																				
STD GS311-1	Standard																				
STD GS311-1	Standard																				
STD GS910-4	Standard																				
STD GS910-4	Standard																				
STD OREAS24P	Standard	0.1	<0.1	157	5.89	0.126	18.5	197	4.09	286	0.998	7.73	2.487	0.67	0.4	132.8	38	1.4	24.1	18.7	1.1

This report supersedes all previous preliminary and final reports with this file number dated prior to the date on this certificate. Signature indicates final approval; preliminary reports are unsigned and should be used for reference only.

Acme Analytical Laboratories (Vancouver) Ltd.
1020 Cordova St. East Vancouver BC V6A 4A3 Canada
Phone (604) 253-3158 Fax (604) 253-1716
www.acmelab.com

Client: **Copper Fox Metals Inc.**
c/o Cambria Geosciences Inc.
303 - 5455 West Boulevard
Vancouver BC V6M 3W5 Canada

Project: Schaft Creek
Report Date: September 23, 2012

QUALITY CONTROL REPORT SMI12000269.2

	Method	1EX	1EX	1EX	1EX	1EX	1EX	2A Leco	G6Gr
	Analyte	Be	Sc	Li	S	Rb	Hf	TOT/S	Ag
	Unit	ppm	ppm	ppm	%	ppm	ppm	%	gm/t
	MDL	1	1	0.1	0.1	0.1	0.1	0.02	50
Pulp Duplicates									
1579170	Drill Core	2	25	6.0	<0.1	27.7	2.0	0.08	N.A.
REP 1579170	QC	<1	25	5.6	<0.1	24.3	1.9		
REP 1579173	QC							<0.02	
1579177	Drill Core	1	29	2.7	<0.1	26.9	1.8	<0.02	N.A.
REP 1579177	QC								
1579183	Drill Core	<1	36	4.6	<0.1	13.9	1.2	<0.02	414
REP 1579183	QC								453
1579188	Drill Core	1	39	9.1	<0.1	10.0	1.0	<0.02	N.A.
REP 1579188	QC								
1579193	Drill Core	<1	35	3.8	<0.1	8.9	1.0	<0.02	N.A.
REP 1579193	QC								
1579194	Drill Core	<1	33	1.9	<0.1	8.7	1.1	<0.02	N.A.
REP 1579194	QC	<1	30	2.4	<0.1	7.1	1.1		
1579200	Drill Core	1	35	2.3	<0.1	22.6	0.7	<0.02	N.A.
REP 1579200	QC	<1	37	2.5	<0.1	24.0	1.0	<0.02	
Core Reject Duplicates									
1579173	Drill Core	1	31	5.2	<0.1	18.1	1.8	<0.02	N.A.
DUP 1579173	QC	1	30	5.1	<0.1	17.7	1.9	<0.02	N.A.
Reference Materials									
STD CDN-ME-14	Standard								
STD CDN-ME-9	Standard								
STD CDN-ME-14	Standard								
STD CDN-ME-9	Standard								
STD GS311-1	Standard							2.46	
STD GS311-1	Standard							2.19	
STD GS910-4	Standard							8.41	
STD GS910-4	Standard							8.11	
STD OREAS24P	Standard	<1	23	9.5	<0.1	21.7	3.5		

This report supersedes all previous preliminary and final reports with this file number dated prior to the date on this certificate. Signature indicates final approval; preliminary reports are unsigned and should be used for reference only.

Acme Analytical Laboratories (Vancouver) Ltd.
1020 Cordova St. East Vancouver BC V6A 4A3 Canada
Phone (604) 253-3158 Fax (604) 253-1716
www.acmelab.com

Client: **Copper Fox Metals Inc.**
c/o Cambria Geosciences Inc.
303 - 5455 West Boulevard
Vancouver BC V6M 3W5 Canada

Project: Schaft Creek
Report Date: September 23, 2012

QUALITY CONTROL REPORT SMI12000269.2

		WGHT	G6-50	7TD	7TD	7TD	7TD	7TD	7TD	7TD	7TD	7TD	7TD	7TD	7TD	7TD	7TD	7TD	7TD	7TD	7TD
		Wgt	Au	Mo	Cu	Pb	Zn	Ag	Ni	Co	Mn	Fe	As	Sr	Cd	Sb	Bi	Ca	P	Cr	Mg
		kg	gm/t	%	%	%	%	gm/t	%	%	%	%	%	%	%	%	%	%	%	%	%
		0.01	0.005	0.001	0.001	0.02	0.01	2	0.001	0.001	0.01	0.01	0.02	0.01	0.001	0.01	0.01	0.01	0.01	0.001	0.01
STD OREAS24P	Standard																				
STD OREAS45C	Standard																				
STD OREAS45C	Standard																				
STD OREAS45C	Standard																				
STD OXG99	Standard		0.893																		
STD OXG99	Standard		0.902																		
STD OXK94	Standard		3.719																		
STD SP49	Standard																				
STD OREAS24P Expected																					
STD CDN-ME-14 Expected					1.221	0.495	3.1	45	0.002	0.018	0.089	17.92	0.01		0.009		0.01	0.74	0.02	0.0015	1.29
STD CDN-ME-9 Expected					0.654		0.0125		0.912	0.017	0.12	13.85		0.03				4.22	0.061	0.0285	4
STD OXG99 Expected			0.932																		
STD GS910-4 Expected																					
STD GS311-1 Expected																					
STD OREAS45C Expected																					
STD OXK94 Expected			3.562																		
STD SP49 Expected																					
BLK	Blank			<0.001	<0.001	<0.02	<0.01	<2	<0.001	<0.001	<0.01	<0.01	<0.02	<0.01	<0.001	<0.01	<0.01	<0.01	<0.01	<0.001	<0.01
BLK	Blank																				
BLK	Blank																				
BLK	Blank			<0.001	<0.001	<0.02	<0.01	2	<0.001	<0.001	<0.01	<0.01	<0.02	<0.01	<0.001	<0.01	<0.01	<0.01	<0.01	<0.001	<0.01
BLK	Blank		<0.005																		
BLK	Blank		<0.005																		
BLK	Blank		<0.005																		
BLK	Blank																				
BLK	Blank																				
BLK	Blank																				
BLK	Blank		<0.005																		
BLK	Blank																				

This report supersedes all previous preliminary and final reports with this file number dated prior to the date on this certificate. Signature indicates final approval; preliminary reports are unsigned and should be used for reference only.

Acme Analytical Laboratories (Vancouver) Ltd.
1020 Cordova St. East Vancouver BC V6A 4A3 Canada
Phone (604) 253-3158 Fax (604) 253-1716
www.acmelab.com

Client: **Copper Fox Metals Inc.**
c/o Cambria Geosciences Inc.
303 - 5455 West Boulevard
Vancouver BC V6M 3W5 Canada

Project: Schaft Creek
Report Date: September 23, 2012

QUALITY CONTROL REPORT SMI12000269.2

		7TD Al % 0.01	7TD Na % 0.01	7TD K % 0.01	7TD W % 0.01	7TD S % 0.05	1EX Mo ppm 0.1	1EX Cu ppm 0.1	1EX Pb ppm 0.1	1EX Zn ppm 1	1EX Ag ppm 0.1	1EX Ni ppm 0.1	1EX Co ppm 0.2	1EX Mn ppm 1	1EX Fe % 0.01	1EX As ppm 1	1EX U ppm 0.1	1EX Au ppm 0.1	1EX Th ppm 0.1	1EX Sr ppm 1	1EX Cd ppm 0.1
STD OREAS24P	Standard						1.2	49.3	2.6	114	<0.1	139.2	44.3	1115	7.24	4	0.7	<0.1	3.0	371	0.2
STD OREAS45C	Standard						2.2	616.9	23.3	76	0.2	318.1	102.9	1188	16.85	12	2.3	<0.1	10.4	34	0.2
STD OREAS45C	Standard						2.2	611.4	21.6	82	0.2	332.7	98.1	1174	17.05	13	2.1	<0.1	10.1	32	0.2
STD OREAS45C	Standard						2.2	632.7	25.5	74	0.4	344.2	112.0	1148	19.16	12	2.4	<0.1	11.9	32	0.2
STD OXG99	Standard																				
STD OXG99	Standard																				
STD OXK94	Standard																				
STD SP49	Standard																				
STD OREAS24P Expected							1.5	52	2.9	119	0.06	141	44	1100	7.53	1.2	0.75		2.85	403	0.15
STD CDN-ME-14 Expected		4.175	0.52	1.5		16															
STD CDN-ME-9 Expected		6.66	1.82	0.63		2.547															
STD OXG99 Expected																					
STD GS910-4 Expected																					
STD GS311-1 Expected																					
STD OREAS45C Expected							2.26	620	24	83	0.28	333	104	1160	18.33	10.1	2.4	0.045	10.2	36.4	0.15
STD OXK94 Expected																					
STD SP49 Expected																					
BLK	Blank	<0.01	<0.01	<0.01	<0.01	<0.05															
BLK	Blank						<0.1	<0.1	<0.1	<1	<0.1	<0.1	<0.2	2	<0.01	1	<0.1	<0.1	<0.1	<1	<0.1
BLK	Blank						<0.1	<0.1	<0.1	<1	<0.1	0.3	<0.2	1	<0.01	2	<0.1	<0.1	<0.1	<1	<0.1
BLK	Blank	<0.01	<0.01	0.01	<0.01	<0.05															
BLK	Blank																				
BLK	Blank																				
BLK	Blank																				
BLK	Blank																				
BLK	Blank																				
BLK	Blank						<0.1	0.2	0.1	<1	<0.1	0.4	<0.2	5	<0.01	<1	<0.1	<0.1	<0.1	<1	<0.1
BLK	Blank																				
BLK	Blank																				

This report supersedes all previous preliminary and final reports with this file number dated prior to the date on this certificate. Signature indicates final approval; preliminary reports are unsigned and should be used for reference only.

Acme Analytical Laboratories (Vancouver) Ltd.
1020 Cordova St. East Vancouver BC V6A 4A3 Canada
Phone (604) 253-3158 Fax (604) 253-1716
www.acmelab.com

Client: **Copper Fox Metals Inc.**
c/o Cambria Geosciences Inc.
303 - 5455 West Boulevard
Vancouver BC V6M 3W5 Canada

Project: Schaft Creek
Report Date: September 23, 2012

QUALITY CONTROL REPORT SMI12000269.2

		1EX Sb ppm 0.1	1EX Bi ppm 0.1	1EX V ppm 1	1EX Ca % 0.01	1EX P % 0.001	1EX La ppm 0.1	1EX Cr ppm 1	1EX Mg % 0.01	1EX Ba ppm 1	1EX Ti % 0.001	1EX Al % 0.01	1EX Na % 0.001	1EX K % 0.01	1EX W ppm 0.1	1EX Zr ppm 0.1	1EX Ce ppm 1	1EX Sn ppm 0.1	1EX Y ppm 0.1	1EX Nb ppm 0.1	1EX Ta ppm 0.1
STD OREAS24P	Standard	0.1	<0.1	154	5.79	0.131	17.1	200	4.04	267	1.061	7.56	2.352	0.67	0.4	133.0	36	1.5	21.8	19.4	1.2
STD OREAS45C	Standard	0.9	0.1	244	0.48	0.048	26.7	933	0.29	270	1.099	7.44	0.115	0.33	1.1	163.4	52	2.5	14.2	22.5	1.4
STD OREAS45C	Standard	0.8	0.2	264	0.47	0.050	24.2	946	0.26	259	1.128	7.11	0.095	0.35	0.9	160.9	47	2.5	12.4	22.2	1.4
STD OREAS45C	Standard	1.0	0.1	274	0.50	0.052	28.9	973	0.26	283	1.201	7.57	0.103	0.35	1.1	176.9	53	3.0	12.8	22.2	1.5
STD OXG99	Standard																				
STD OXG99	Standard																				
STD OXK94	Standard																				
STD SP49	Standard																				
STD OREAS24P Expected		0.09		158	5.83	0.136	17.4	196	4.13	285	1.1	7.66	2.34	0.7	0.5	141	37.6	1.6	21.3	21	1.04
STD CDN-ME-14 Expected																					
STD CDN-ME-9 Expected																					
STD OXG99 Expected																					
STD GS910-4 Expected																					
STD GS311-1 Expected																					
STD OREAS45C Expected		0.79	0.21	270	0.482	0.051	26.2	962	0.25	270	1.1313	7.59	0.097	0.36	1.06	169.7	54	2.9	12.9	23.05	1.43
STD OXK94 Expected																					
STD SP49 Expected																					
BLK	Blank																				
BLK	Blank	<0.1	<0.1	<1	<0.01	<0.001	<0.1	4	<0.01	<1	<0.001	<0.01	<0.001	<0.01	<0.1	<0.1	<1	<0.1	<0.1	<0.1	<0.1
BLK	Blank	<0.1	<0.1	<1	<0.01	<0.001	<0.1	3	<0.01	<1	<0.001	<0.01	<0.001	<0.01	<0.1	<0.1	<1	<0.1	<0.1	<0.1	<0.1
BLK	Blank																				
BLK	Blank																				
BLK	Blank																				
BLK	Blank																				
BLK	Blank																				
BLK	Blank																				
BLK	Blank	<0.1	<0.1	<1	0.02	<0.001	<0.1	4	<0.01	<1	<0.001	<0.01	0.007	<0.01	<0.1	<0.1	<1	<0.1	<0.1	<0.1	<0.1
BLK	Blank																				
BLK	Blank																				

This report supersedes all previous preliminary and final reports with this file number dated prior to the date on this certificate. Signature indicates final approval; preliminary reports are unsigned and should be used for reference only.

Acme Analytical Laboratories (Vancouver) Ltd.
1020 Cordova St. East Vancouver BC V6A 4A3 Canada
Phone (604) 253-3158 Fax (604) 253-1716
www.acmelab.com

Client: **Copper Fox Metals Inc.**
c/o Cambria Geosciences Inc.
303 - 5455 West Boulevard
Vancouver BC V6M 3W5 Canada

Project: Schaft Creek
Report Date: September 23, 2012

QUALITY CONTROL REPORT SMI12000269.2

		1EX Be ppm 1	1EX Sc ppm 1	1EX Li ppm 0.1	1EX S % 0.1	1EX Rb ppm 0.1	1EX Hf ppm 0.1	2A Leco TOT/S % 0.02	G6Gr Ag gm/t 50
STD OREAS24P	Standard	2	20	6.6	<0.1	20.2	3.4		
STD OREAS45C	Standard	2	65	15.8	<0.1	23.4	4.2		
STD OREAS45C	Standard	1	61	15.0	<0.1	21.0	4.4		
STD OREAS45C	Standard	<1	63	16.1	<0.1	23.2	4.4		
STD OXG99	Standard								
STD OXG99	Standard								
STD OXK94	Standard								
STD SP49	Standard								51
STD OREAS24P Expected			20	8.7		22.4	3.6		
STD CDN-ME-14 Expected									
STD CDN-ME-9 Expected									
STD OXG99 Expected									
STD GS910-4 Expected								8.27	
STD GS311-1 Expected								2.35	
STD OREAS45C Expected			59.03	15.69	0.021	24	4.27		
STD OXK94 Expected									
STD SP49 Expected									60.2
BLK	Blank								
BLK	Blank	<1	<1	<0.1	<0.1	0.2	<0.1		
BLK	Blank	<1	<1	0.3	<0.1	0.3	<0.1		
BLK	Blank								
BLK	Blank								
BLK	Blank								
BLK	Blank								
BLK	Blank							<0.02	
BLK	Blank							<0.02	
BLK	Blank	<1	<1	0.2	<0.1	0.2	<0.1		
BLK	Blank								
BLK	Blank								<50

This report supersedes all previous preliminary and final reports with this file number dated prior to the date on this certificate. Signature indicates final approval; preliminary reports are unsigned and should be used for reference only.

Acme Analytical Laboratories (Vancouver) Ltd.
1020 Cordova St. East Vancouver BC V6A 4A3 Canada
Phone (604) 253-3158 Fax (604) 253-1716
www.acmelab.com

Client: **Copper Fox Metals Inc.**
c/o Cambria Geosciences Inc.
303 - 5455 West Boulevard
Vancouver BC V6M 3W5 Canada

Project: Schaft Creek
Report Date: September 23, 2012

QUALITY CONTROL REPORT SMI12000269.2

		WGHT	G6-50	7TD	7TD	7TD	7TD	7TD	7TD	7TD	7TD	7TD	7TD	7TD	7TD	7TD	7TD	7TD	7TD	7TD	7TD
		Wgt	Au	Mo	Cu	Pb	Zn	Ag	Ni	Co	Mn	Fe	As	Sr	Cd	Sb	Bi	Ca	P	Cr	Mg
		kg	gm/t	%	%	%	%	gm/t	%	%	%	%	%	%	%	%	%	%	%	%	%
		0.01	0.005	0.001	0.001	0.02	0.01	2	0.001	0.001	0.01	0.01	0.02	0.01	0.001	0.01	0.01	0.01	0.01	0.001	0.01
Prep Wash																					
G1-SMI	Prep Blank	<0.01	<0.005	<0.001	<0.001	<0.02	<0.01	<2	<0.001	<0.001	0.08	2.29	<0.02	0.07	<0.001	<0.01	<0.01	2.28	0.07	<0.001	0.63
G1-SMI	Prep Blank	<0.01	<0.005	<0.001	<0.001	<0.02	<0.01	<2	<0.001	<0.001	0.07	2.23	<0.02	0.07	<0.001	<0.01	<0.01	2.41	0.08	<0.001	0.70

This report supersedes all previous preliminary and final reports with this file number dated prior to the date on this certificate. Signature indicates final approval; preliminary reports are unsigned and should be used for reference only.

Acme Analytical Laboratories (Vancouver) Ltd.
1020 Cordova St. East Vancouver BC V6A 4A3 Canada
Phone (604) 253-3158 Fax (604) 253-1716
www.acmelab.com

Client: **Copper Fox Metals Inc.**
c/o Cambria Geosciences Inc.
303 - 5455 West Boulevard
Vancouver BC V6M 3W5 Canada

Project: Schaft Creek
Report Date: September 23, 2012

QUALITY CONTROL REPORT SMI12000269.2

		7TD Al % 0.01	7TD Na % 0.01	7TD K % 0.01	7TD W % 0.01	7TD S % 0.05	1EX Mo ppm 0.1	1EX Cu ppm 0.1	1EX Pb ppm 0.1	1EX Zn ppm 1	1EX Ag ppm 0.1	1EX Ni ppm 0.1	1EX Co ppm 0.2	1EX Mn ppm 1	1EX Fe % 0.01	1EX As ppm 1	1EX U ppm 0.1	1EX Au ppm 0.1	1EX Th ppm 0.1	1EX Sr ppm 1	1EX Cd ppm 0.1
Prep Wash																					
G1-SMI	Prep Blank	7.36	2.77	1.71	<0.01	<0.05	0.2	4.3	18.2	51	<0.1	4.3	4.9	736	2.26	<1	2.4	<0.1	8.5	684	0.1
G1-SMI	Prep Blank	7.52	2.58	1.47	<0.01	<0.05	<0.1	3.7	18.2	48	<0.1	3.4	4.9	781	2.26	<1	2.5	<0.1	6.7	624	<0.1

This report supersedes all previous preliminary and final reports with this file number dated prior to the date on this certificate. Signature indicates final approval; preliminary reports are unsigned and should be used for reference only.

Acme Analytical Laboratories (Vancouver) Ltd.
1020 Cordova St. East Vancouver BC V6A 4A3 Canada
Phone (604) 253-3158 Fax (604) 253-1716
www.acmelab.com

Client: **Copper Fox Metals Inc.**
c/o Cambria Geosciences Inc.
303 - 5455 West Boulevard
Vancouver BC V6M 3W5 Canada

Project: Schaft Creek
Report Date: September 23, 2012

QUALITY CONTROL REPORT SMI12000269.2

		1EX Sb ppm 0.1	1EX Bi ppm 0.1	1EX V ppm 1	1EX Ca % 0.01	1EX P % 0.001	1EX La ppm 0.1	1EX Cr ppm 1	1EX Mg % 0.01	1EX Ba ppm 1	1EX Ti % 0.001	1EX Al % 0.01	1EX Na % 0.001	1EX K % 0.01	1EX W ppm 0.1	1EX Zr ppm 0.1	1EX Ce ppm 1	1EX Sn ppm 0.1	1EX Y ppm 0.1	1EX Nb ppm 0.1	1EX Ta ppm 0.1
Prep Wash																					
G1-SMI	Prep Blank	<0.1	<0.1	47	2.32	0.071	27.0	9	0.64	928	0.241	7.43	2.747	3.03	0.2	13.3	55	1.3	17.1	24.6	1.5
G1-SMI	Prep Blank	<0.1	<0.1	46	2.41	0.069	19.3	9	0.71	911	0.239	7.27	2.627	3.07	0.1	12.8	43	1.3	18.0	25.0	1.5

This report supersedes all previous preliminary and final reports with this file number dated prior to the date on this certificate. Signature indicates final approval; preliminary reports are unsigned and should be used for reference only.

Acme Analytical Laboratories (Vancouver) Ltd.
1020 Cordova St. East Vancouver BC V6A 4A3 Canada
Phone (604) 253-3158 Fax (604) 253-1716
www.acmelab.com

Client: **Copper Fox Metals Inc.**
c/o Cambria Geosciences Inc.
303 - 5455 West Boulevard
Vancouver BC V6M 3W5 Canada

Project: Schaft Creek
Report Date: September 23, 2012

QUALITY CONTROL REPORT SMI12000269.2

		1EX Be ppm 1	1EX Sc ppm 1	1EX Li ppm 0.1	1EX S % 0.1	1EX Rb ppm 0.1	1EX Hf ppm 0.1	2A Leco TOT/S % 0.02	G6Gr Ag gm/t 50
Prep Wash									
G1-SMI	Prep Blank	3	5	30.6	<0.1	105.0	0.9	<0.02	N.A.
G1-SMI	Prep Blank	3	5	30.7	<0.1	107.3	0.8	<0.02	N.A.

This report supersedes all previous preliminary and final reports with this file number dated prior to the date on this certificate. Signature indicates final approval; preliminary reports are unsigned and should be used for reference only.

Acme Analytical Laboratories (Vancouver) Ltd.
1020 Cordova St. East Vancouver BC V6A 4A3 Canada

www.acmelab.com

Client: **Copper Fox Metals Inc.**
c/o Cambria Geosciences Inc.
303 - 5455 West Boulevard
Vancouver BC V6M 3W5 Canada

Submitted By: Geoff McMaster
Receiving Lab: Canada-Smithers
Received: August 02, 2012
Report Date: August 16, 2012
Page: 1 of 3

CERTIFICATE OF ANALYSIS SMI12000173.1

CLIENT JOB INFORMATION

Project: Schaft Creek
Shipment ID: 12-CUU-129
P.O. Number 90153 Copper Fox
Number of Samples: 35

SAMPLE DISPOSAL

RTRN-PLP Return
RTRN-RJT Return

Acme does not accept responsibility for samples left at the laboratory after 90 days without prior written instructions for sample storage or return.

SAMPLE PREPARATION AND ANALYTICAL PROCEDURES

Method Code	Number of Samples	Code Description	Test Wgt (g)	Report Status	Lab
RIFL2	33	Split samples by riffle splitter			SMI
R200-CRU90	1	Crush to 90% passing 10mesh, split and pulverize drill core			VAN
G601+G610	35	Fire Assay fusion Au by ICP-ES	50	Completed	VAN
7TD2	35	4 Acid digestion ICP-ES analysis.	0.5	Completed	VAN
1EX	35	4 Acid digestion ICP-MS analysis	0.25	Completed	VAN
2A13	35	Total S Analysis by Leco	0.1	Completed	VAN

ADDITIONAL COMMENTS

Invoice To: Copper Fox Metals Inc.
c/o Cambria Geosciences Inc.
303 - 5455 West Boulevard
Vancouver BC V6M 3W5
Canada

CC: Paul McGuigan

BRITISH COLUMBIA CERTIFIED ASSAYER
CLARENCE LEONG
GENERAL MANAGER

This report supersedes all previous preliminary and final reports with this file number dated prior to the date on this certificate. Signature indicates final approval; preliminary reports are unsigned and should be used for reference only.
All results are considered the confidential property of the client. Acme assumes the liabilities for actual cost of analysis only. Results apply to samples as submitted.
"*" asterisk indicates that an analytical result could not be provided due to unusually high levels of interference from other elements.

Acme Analytical Laboratories (Vancouver) Ltd.
1020 Cordova St. East Vancouver BC V6A 4A3 Canada
Phone (604) 253-3158 Fax (604) 253-1716
www.acmelab.com

Client: **Copper Fox Metals Inc.**
c/o Cambria Geosciences Inc.
303 - 5455 West Boulevard
Vancouver BC V6M 3W5 Canada

Project: Schaft Creek
Report Date: August 16, 2012

CERTIFICATE OF ANALYSIS SMI12000173.1

Method		WGHT	G6-50	7TD	7TD	7TD	7TD	7TD	7TD	7TD	7TD	7TD	7TD	7TD	7TD	7TD	7TD	7TD	7TD	7TD	7TD
Analyte		Wgt	Au	Mo	Cu	Pb	Zn	Ag	Ni	Co	Mn	Fe	As	Sr	Cd	Sb	Bi	Ca	P	Cr	Mg
Unit		kg	gm/t	%	%	%	%	gm/t	%	%	%	%	%	%	%	%	%	%	%	%	%
MDL		0.01	0.005	0.001	0.001	0.02	0.01	2	0.001	0.001	0.01	0.01	0.02	0.01	0.001	0.01	0.01	0.01	0.01	0.001	0.01
G1-SMI	Prep Blank	<0.01	<0.005	<0.001	<0.001	<0.02	<0.01	<2	<0.001	<0.001	0.07	2.28	<0.02	0.08	<0.001	<0.01	<0.01	2.46	0.08	<0.001	0.59
G1-SMI	Prep Blank	<0.01	<0.005	<0.001	<0.001	<0.02	<0.01	<2	<0.001	<0.001	0.07	2.33	<0.02	0.08	<0.001	<0.01	<0.01	2.61	0.08	<0.001	0.66
1579131	Rock	0.41	<0.005	<0.001	<0.001	<0.02	<0.01	<2	<0.001	<0.001	0.08	2.48	<0.02	0.08	<0.001	<0.01	<0.01	2.42	0.08	0.001	0.68
1579132	Drill Core	8.89	<0.005	<0.001	0.006	<0.02	<0.01	<2	<0.001	0.003	0.08	5.74	<0.02	0.03	<0.001	<0.01	<0.01	2.84	0.12	<0.001	2.91
1579133	Drill Core	4.62	<0.005	<0.001	0.024	<0.02	<0.01	<2	<0.001	0.003	0.08	5.39	<0.02	0.03	<0.001	<0.01	<0.01	1.53	0.13	<0.001	2.57
1579134	Drill Core	5.49	<0.005	<0.001	0.010	<0.02	<0.01	<2	<0.001	0.004	0.08	5.67	<0.02	0.03	<0.001	<0.01	<0.01	0.98	0.14	<0.001	2.27
1579135	Drill Core	5.86	0.021	<0.001	0.015	<0.02	<0.01	<2	0.001	0.003	0.09	4.77	<0.02	0.06	<0.001	<0.01	<0.01	2.95	0.12	<0.001	2.02
1579136	Drill Core	7.62	0.027	<0.001	0.007	<0.02	<0.01	<2	<0.001	0.001	0.12	5.23	<0.02	0.06	<0.001	<0.01	<0.01	3.04	0.12	<0.001	2.13
1579137	Rock Pulp	0.13	0.300	0.017	0.663	<0.02	<0.01	<2	<0.001	0.001	0.02	3.04	<0.02	<0.01	<0.001	<0.01	<0.01	1.11	0.06	0.001	1.64
1579138	Drill Core	7.85	0.012	<0.001	0.003	<0.02	<0.01	<2	<0.001	0.002	0.12	5.91	<0.02	0.04	<0.001	<0.01	<0.01	3.35	0.11	<0.001	2.50
1579139	Drill Core	6.48	0.012	<0.001	0.004	<0.02	<0.01	<2	<0.001	0.003	0.09	5.40	<0.02	0.05	<0.001	<0.01	<0.01	4.74	0.13	<0.001	1.75
1579140	Drill Core	6.89	<0.005	<0.001	0.003	<0.02	<0.01	<2	<0.001	0.001	0.08	6.16	<0.02	0.05	<0.001	<0.01	<0.01	4.19	0.13	<0.001	1.10
1579141	Drill Core	2.18	<0.005	<0.001	0.008	<0.02	<0.01	<2	0.001	0.001	0.06	6.08	<0.02	0.04	<0.001	<0.01	<0.01	3.91	0.13	0.002	1.19
1579142	Drill Core	2.82	<0.005	<0.001	0.004	<0.02	<0.01	<2	0.006	0.003	0.12	5.97	<0.02	0.04	<0.001	<0.01	<0.01	6.53	0.13	0.008	3.12
1579143	Drill Core	3.59	0.010	<0.001	0.013	<0.02	<0.01	<2	<0.001	0.002	0.10	6.34	<0.02	0.06	<0.001	<0.01	<0.01	5.01	0.13	<0.001	1.27
1579144	Drill Core	3.22	0.009	<0.001	0.011	<0.02	<0.01	<2	<0.001	0.002	0.11	6.28	<0.02	0.07	<0.001	<0.01	<0.01	5.68	0.13	<0.001	1.20
1579145	Drill Core	6.47	<0.005	<0.001	0.004	<0.02	<0.01	<2	<0.001	0.001	0.08	5.46	<0.02	0.04	<0.001	<0.01	<0.01	3.76	0.13	<0.001	1.79
1579146	Drill Core	3.28	<0.005	<0.001	0.002	<0.02	<0.01	<2	<0.001	0.002	0.11	5.07	<0.02	0.05	<0.001	<0.01	<0.01	4.05	0.13	<0.001	2.16
1579147	Drill Core	4.65	<0.005	<0.001	0.003	<0.02	<0.01	<2	0.004	0.002	0.11	6.07	<0.02	0.04	<0.001	<0.01	<0.01	5.70	0.11	0.003	2.79
1579148	Drill Core	3.71	<0.005	<0.001	0.003	<0.02	<0.01	<2	<0.001	<0.001	0.08	4.92	<0.02	0.05	<0.001	<0.01	<0.01	3.45	0.13	<0.001	1.59
1579149	Drill Core	4.56	0.016	<0.001	0.052	<0.02	<0.01	<2	<0.001	0.001	0.09	3.95	<0.02	0.05	<0.001	<0.01	<0.01	3.17	0.12	<0.001	1.92
1579150	Drill Core	4.75	<0.005	<0.001	0.003	<0.02	<0.01	<2	<0.001	0.002	0.09	4.38	<0.02	0.05	<0.001	<0.01	<0.01	3.36	0.11	<0.001	1.99
1579151	Drill Core	5.09	<0.005	<0.001	0.003	<0.02	<0.01	<2	<0.001	0.001	0.10	4.49	<0.02	0.05	<0.001	<0.01	<0.01	3.49	0.12	0.001	2.18
1579152	Rock Pulp	0.23	0.330	0.017	0.186	<0.02	<0.01	<2	0.001	<0.001	0.07	4.26	<0.02	0.07	<0.001	<0.01	<0.01	2.36	0.09	0.002	0.73
1579153	Drill Core	3.59	<0.005	<0.001	0.003	<0.02	<0.01	<2	<0.001	0.001	0.09	5.18	<0.02	0.05	<0.001	<0.01	<0.01	2.70	0.13	<0.001	1.82
1579154	Drill Core	5.28	<0.005	<0.001	0.002	<0.02	<0.01	<2	<0.001	0.002	0.10	5.01	<0.02	0.05	<0.001	<0.01	<0.01	3.29	0.14	<0.001	1.74
1579155	Drill Core	5.27	<0.005	<0.001	0.005	<0.02	<0.01	<2	0.005	0.004	0.15	7.20	<0.02	0.04	<0.001	<0.01	<0.01	6.74	0.07	0.003	3.87
1579156	Drill Core	4.76	<0.005	<0.001	0.008	<0.02	<0.01	<2	0.002	0.003	0.11	6.18	<0.02	0.06	<0.001	<0.01	<0.01	4.45	0.13	0.004	3.04
1579157	Drill Core	5.61	<0.005	<0.001	0.006	<0.02	<0.01	<2	0.004	0.003	0.12	8.08	<0.02	0.05	<0.001	<0.01	<0.01	4.78	0.16	0.007	2.91
1579158	Drill Core	4.92	<0.005	<0.001	0.004	<0.02	<0.01	<2	0.004	0.003	0.12	6.45	<0.02	0.02	<0.001	<0.01	<0.01	6.08	0.11	0.013	3.04

This report supersedes all previous preliminary and final reports with this file number dated prior to the date on this certificate. Signature indicates final approval; preliminary reports are unsigned and should be used for reference only.

Acme Analytical Laboratories (Vancouver) Ltd.
1020 Cordova St. East Vancouver BC V6A 4A3 Canada
Phone (604) 253-3158 Fax (604) 253-1716
www.acmelab.com

Client: **Copper Fox Metals Inc.**
c/o Cambria Geosciences Inc.
303 - 5455 West Boulevard
Vancouver BC V6M 3W5 Canada

Project: Schaft Creek
Report Date: August 16, 2012

CERTIFICATE OF ANALYSIS SMI12000173.1

Method		7TD	7TD	7TD	7TD	7TD	1EX	1EX	1EX	1EX	1EX	1EX	1EX	1EX	1EX	1EX	1EX	1EX	1EX	1EX	1EX
Analyte		Al	Na	K	W	S	Mo	Cu	Pb	Zn	Ag	Ni	Co	Mn	Fe	As	U	Au	Th	Sr	Cd
Unit		%	%	%	%	%	ppm	ppm	ppm	ppm	ppm	ppm	ppm	ppm	%	ppm	ppm	ppm	ppm	ppm	ppm
MDL		0.01	0.01	0.01	0.01	0.05	0.1	0.1	0.1	1	0.1	0.1	0.2	1	0.01	1	0.1	0.1	0.1	1	0.1
G1-SMI	Prep Blank	8.22	2.70	3.28	<0.01	<0.05	0.1	3.1	17.6	46	<0.1	2.1	4.2	715	2.18	<1	2.0	<0.1	6.8	734	0.1
G1-SMI	Prep Blank	8.53	2.79	3.08	<0.01	<0.05	0.1	5.1	17.0	45	<0.1	3.1	4.3	715	2.24	1	2.1	<0.1	7.1	670	<0.1
1579131	Rock	7.98	2.63	3.07	<0.01	<0.05	0.1	3.2	17.1	47	<0.1	3.2	4.5	738	2.33	<1	2.5	<0.1	6.7	645	<0.1
1579132	Drill Core	8.90	3.37	0.71	<0.01	0.21	0.6	59.8	2.2	27	<0.1	6.1	24.5	736	5.28	8	0.4	<0.1	0.9	280	<0.1
1579133	Drill Core	9.40	4.75	0.59	<0.01	<0.05	1.3	230.7	2.1	30	0.2	4.5	25.5	775	4.81	13	0.5	<0.1	1.1	274	<0.1
1579134	Drill Core	9.88	4.85	0.75	<0.01	0.13	1.2	88.5	3.1	29	0.2	6.0	34.8	674	5.08	15	0.6	<0.1	1.0	240	0.1
1579135	Drill Core	9.32	5.20	0.62	<0.01	0.29	1.1	134.9	2.5	24	0.2	6.7	23.7	839	4.33	11	0.5	<0.1	1.0	537	<0.1
1579136	Drill Core	9.01	4.00	0.58	<0.01	0.28	0.7	66.0	3.6	43	0.1	5.3	12.7	1115	4.86	8	0.4	<0.1	1.0	523	<0.1
1579137	Rock Pulp	7.18	2.15	1.38	<0.01	1.19	171.9	6728	5.1	47	1.1	9.8	10.1	252	3.10	26	<0.1	0.3	0.2	76	<0.1
1579138	Drill Core	8.46	2.71	0.89	<0.01	0.94	0.5	28.9	3.4	75	<0.1	4.0	15.0	1111	5.44	7	0.4	<0.1	1.0	415	<0.1
1579139	Drill Core	9.17	2.49	1.46	<0.01	0.76	1.3	41.2	3.6	31	<0.1	4.1	22.6	805	4.91	12	0.5	<0.1	1.1	445	<0.1
1579140	Drill Core	8.85	2.63	2.79	<0.01	0.14	1.3	31.3	3.4	23	<0.1	4.0	10.6	760	5.51	7	0.5	<0.1	1.1	438	<0.1
1579141	Drill Core	8.67	2.77	2.12	<0.01	<0.05	1.0	73.1	3.1	24	<0.1	7.6	8.9	583	5.44	7	0.5	<0.1	1.1	403	<0.1
1579142	Drill Core	8.20	1.74	1.91	<0.01	0.07	0.8	37.0	4.1	70	<0.1	49.6	27.3	1151	5.34	2	0.8	<0.1	1.9	349	0.2
1579143	Drill Core	8.75	2.04	2.28	<0.01	1.22	1.5	122.0	7.3	31	0.1	5.4	19.2	954	5.81	11	0.5	<0.1	1.2	548	<0.1
1579144	Drill Core	8.82	1.87	2.28	<0.01	0.70	1.5	106.8	6.4	28	0.1	5.1	16.0	972	5.68	10	0.6	<0.1	1.1	562	0.1
1579145	Drill Core	8.84	3.57	1.54	<0.01	0.06	0.8	36.1	4.8	28	<0.1	5.0	9.9	716	5.04	7	0.5	<0.1	1.0	338	<0.1
1579146	Drill Core	8.93	3.97	0.60	<0.01	0.49	0.7	20.1	6.8	58	<0.1	5.1	13.4	978	4.58	11	0.4	<0.1	1.1	473	0.1
1579147	Drill Core	8.57	2.77	1.07	<0.01	<0.05	0.5	30.6	4.0	39	0.1	35.6	17.7	1053	5.64	8	0.6	<0.1	1.3	382	<0.1
1579148	Drill Core	9.03	3.86	1.15	<0.01	<0.05	0.4	35.1	6.9	28	<0.1	2.5	7.2	732	4.61	10	0.6	<0.1	1.3	485	<0.1
1579149	Drill Core	9.07	3.88	2.63	<0.01	<0.05	0.9	520.4	6.0	36	0.4	5.5	12.4	830	3.76	11	0.5	<0.1	1.0	474	<0.1
1579150	Drill Core	8.79	4.30	1.79	<0.01	0.58	0.6	37.0	8.6	37	<0.1	5.9	19.1	934	4.26	11	0.5	<0.1	1.0	434	<0.1
1579151	Drill Core	9.31	4.29	1.70	<0.01	0.10	0.6	28.1	11.0	37	<0.1	5.8	12.5	974	4.14	10	0.5	<0.1	1.0	447	<0.1
1579152	Rock Pulp	7.84	2.85	2.51	<0.01	0.27	163.3	1798	14.7	79	0.7	15.3	8.1	689	3.96	3	0.8	0.4	4.1	638	<0.1
1579153	Drill Core	8.97	3.84	1.07	<0.01	0.26	1.0	30.7	6.2	31	<0.1	3.3	11.0	801	4.73	11	0.6	<0.1	1.3	426	<0.1
1579154	Drill Core	9.55	4.67	0.64	<0.01	0.12	1.1	23.6	7.4	31	<0.1	4.3	13.9	891	4.67	11	0.7	<0.1	1.3	474	<0.1
1579155	Drill Core	8.43	1.81	1.41	<0.01	<0.05	0.3	50.9	2.0	51	<0.1	43.3	36.1	1453	6.60	4	0.5	<0.1	0.9	372	0.1
1579156	Drill Core	8.90	3.35	1.13	<0.01	0.06	0.3	79.0	5.5	41	<0.1	23.2	23.8	1087	5.81	6	0.5	<0.1	1.1	524	0.5
1579157	Drill Core	8.07	2.78	1.91	<0.01	<0.05	0.9	61.0	3.1	40	0.2	35.8	23.8	1160	7.47	9	0.5	<0.1	1.2	429	<0.1
1579158	Drill Core	7.25	2.07	0.98	<0.01	<0.05	1.1	43.4	3.5	42	<0.1	34.7	28.0	1143	5.94	6	0.7	<0.1	1.9	210	<0.1

This report supersedes all previous preliminary and final reports with this file number dated prior to the date on this certificate. Signature indicates final approval; preliminary reports are unsigned and should be used for reference only.

Acme Analytical Laboratories (Vancouver) Ltd.
1020 Cordova St. East Vancouver BC V6A 4A3 Canada
Phone (604) 253-3158 Fax (604) 253-1716
www.acmelab.com

Client: **Copper Fox Metals Inc.**
c/o Cambria Geosciences Inc.
303 - 5455 West Boulevard
Vancouver BC V6M 3W5 Canada

Project: Schaft Creek
Report Date: August 16, 2012

CERTIFICATE OF ANALYSIS SMI12000173.1

	Method	1EX	1EX	1EX	1EX	1EX	1EX	1EX	1EX	1EX	1EX	1EX	1EX	1EX	1EX	1EX	1EX	1EX	1EX	1EX	1EX
	Analyte	Sb	Bi	V	Ca	P	La	Cr	Mg	Ba	Ti	Al	Na	K	W	Zr	Ce	Sn	Y	Nb	Ta
	Unit	ppm	ppm	ppm	%	%	ppm	ppm	%	ppm	%	%	%	%	ppm	ppm	ppm	ppm	ppm	ppm	ppm
	MDL	0.1	0.1	1	0.01	0.001	0.1	1	0.01	1	0.001	0.01	0.001	0.01	0.1	0.1	1	0.1	0.1	0.1	0.1
G1-SMI	Prep Blank	0.1	0.2	46	2.34	0.069	21.4	10	0.54	1150	0.230	7.43	2.865	3.29	0.2	9.7	48	1.3	13.4	22.7	1.4
G1-SMI	Prep Blank	<0.1	0.1	50	2.32	0.068	21.0	9	0.57	1031	0.237	7.12	2.752	3.15	0.1	10.6	50	1.5	13.1	23.1	1.5
1579131	Rock	<0.1	0.1	49	2.28	0.070	20.4	12	0.62	975	0.232	7.10	2.742	3.09	0.6	13.2	46	1.3	12.6	22.1	1.2
1579132	Drill Core	2.8	0.4	181	2.68	0.110	6.2	9	2.64	311	0.476	8.37	3.584	0.51	1.1	21.2	16	0.8	14.8	2.6	0.2
1579133	Drill Core	1.8	0.7	177	1.32	0.116	7.2	7	2.43	275	0.490	8.51	4.780	0.47	1.6	24.0	18	0.9	16.9	2.9	0.2
1579134	Drill Core	1.8	3.4	180	0.86	0.111	4.8	8	2.15	311	0.436	8.97	4.962	0.57	1.8	24.5	13	0.9	13.2	2.4	0.1
1579135	Drill Core	4.0	1.6	143	2.77	0.112	5.8	10	1.87	302	0.414	8.74	5.403	0.49	1.2	19.5	14	0.8	14.4	2.9	0.2
1579136	Drill Core	9.8	1.2	150	2.90	0.107	6.4	9	2.02	271	0.423	8.53	4.218	0.48	2.3	22.7	16	0.7	14.9	2.6	0.1
1579137	Rock Pulp	1.1	0.3	306	1.11	0.050	3.4	16	1.74	79	0.251	7.03	2.355	1.18	3.2	1.1	9	1.7	10.0	0.6	<0.1
1579138	Drill Core	10.6	1.2	161	3.20	0.101	6.2	9	2.41	491	0.441	8.37	2.890	0.75	2.1	26.3	15	0.8	16.3	2.6	0.2
1579139	Drill Core	6.7	1.5	162	4.43	0.106	7.4	9	1.59	652	0.444	8.48	2.586	1.18	0.7	23.3	18	0.8	16.8	2.9	0.2
1579140	Drill Core	7.8	0.5	150	3.93	0.107	7.1	8	0.99	1512	0.448	8.18	2.705	2.77	0.6	21.2	17	0.7	15.7	2.9	0.1
1579141	Drill Core	3.5	0.1	142	3.71	0.108	7.0	17	1.09	1032	0.448	8.12	2.870	1.69	0.5	25.7	17	0.5	14.7	2.8	0.2
1579142	Drill Core	2.0	<0.1	202	5.75	0.118	14.5	88	2.81	777	0.609	8.33	1.633	1.56	0.3	94.1	33	0.8	22.0	5.9	0.3
1579143	Drill Core	19.2	1.7	167	4.55	0.113	7.5	10	1.19	373	0.451	8.51	1.921	1.87	0.7	19.9	18	0.8	16.6	2.7	0.2
1579144	Drill Core	20.1	1.4	171	5.05	0.112	8.0	12	1.10	747	0.452	8.15	1.714	1.69	0.8	19.9	19	0.8	16.5	2.9	0.2
1579145	Drill Core	2.9	<0.1	162	3.59	0.113	6.8	8	1.68	588	0.461	8.41	3.810	1.24	0.7	22.7	17	0.8	15.5	2.8	0.2
1579146	Drill Core	10.6	0.4	154	3.76	0.112	7.1	9	2.01	246	0.454	8.41	4.115	0.48	1.5	24.2	17	0.9	16.0	2.8	0.1
1579147	Drill Core	3.6	<0.1	206	5.21	0.108	12.7	39	2.57	529	0.549	8.37	3.036	0.88	1.3	44.0	33	0.8	19.1	3.9	0.2
1579148	Drill Core	3.9	0.1	132	3.35	0.112	8.0	7	1.51	517	0.443	8.74	4.113	0.96	0.9	27.6	20	0.8	17.5	3.2	0.2
1579149	Drill Core	5.6	0.4	170	3.08	0.108	6.1	12	1.82	1468	0.458	8.69	4.162	2.66	0.5	16.7	15	0.9	14.3	2.6	0.2
1579150	Drill Core	4.6	0.6	165	3.27	0.103	6.1	11	1.95	863	0.427	8.59	4.597	1.49	0.6	16.7	16	0.8	14.3	2.6	0.2
1579151	Drill Core	4.7	0.5	172	3.32	0.106	5.9	13	2.03	741	0.465	8.76	4.554	1.42	0.7	17.4	15	0.7	14.3	2.6	0.1
1579152	Rock Pulp	0.6	0.3	73	2.25	0.073	12.2	21	0.68	1577	0.220	7.23	2.928	2.47	0.5	13.8	25	2.6	8.3	6.5	0.3
1579153	Drill Core	6.9	1.0	131	2.54	0.109	8.0	8	1.71	451	0.446	8.42	3.986	0.86	0.9	23.6	18	1.0	16.2	2.9	0.2
1579154	Drill Core	7.0	0.8	142	3.17	0.129	9.6	7	1.66	252	0.474	9.19	4.904	0.52	1.1	29.0	21	1.0	17.2	3.7	0.2
1579155	Drill Core	3.7	0.1	255	6.06	0.065	8.3	38	3.46	680	0.596	8.09	1.722	1.16	0.4	54.3	20	0.7	19.7	4.6	0.3
1579156	Drill Core	3.1	0.5	232	4.28	0.119	12.3	42	2.84	625	0.613	8.74	3.583	0.95	0.7	52.5	30	0.8	18.0	6.3	0.3
1579157	Drill Core	7.6	0.4	290	4.54	0.149	11.4	88	2.70	1365	0.726	7.98	2.991	1.62	0.7	36.2	26	1.0	17.9	6.7	0.4
1579158	Drill Core	2.4	0.6	259	5.54	0.102	11.5	150	2.87	176	0.595	7.29	1.914	0.84	1.0	42.6	25	0.7	17.2	4.8	0.2

This report supersedes all previous preliminary and final reports with this file number dated prior to the date on this certificate. Signature indicates final approval; preliminary reports are unsigned and should be used for reference only.

Acme Analytical Laboratories (Vancouver) Ltd.
1020 Cordova St. East Vancouver BC V6A 4A3 Canada
Phone (604) 253-3158 Fax (604) 253-1716
www.acmelab.com

Client: **Copper Fox Metals Inc.**
c/o Cambria Geosciences Inc.
303 - 5455 West Boulevard
Vancouver BC V6M 3W5 Canada

Project: Schaft Creek
Report Date: August 16, 2012

CERTIFICATE OF ANALYSIS SMI12000173.1

	Method	1EX	1EX	1EX	1EX	1EX	1EX	2A Leco
	Analyte	Be	Sc	Li	S	Rb	Hf	TOT/S
	Unit	ppm	ppm	ppm	%	ppm	ppm	%
	MDL	1	1	0.1	0.1	0.1	0.1	0.02
G1-SMI	Prep Blank	2	5	30.3	<0.1	115.0	0.6	<0.02
G1-SMI	Prep Blank	2	5	30.7	<0.1	105.7	0.6	<0.02
1579131	Rock	3	5	33.9	<0.1	111.5	0.6	<0.02
1579132	Drill Core	<1	16	4.1	0.1	12.1	0.8	0.21
1579133	Drill Core	<1	17	5.7	<0.1	17.5	0.8	0.04
1579134	Drill Core	<1	16	8.1	<0.1	22.6	0.8	0.11
1579135	Drill Core	<1	14	2.5	0.2	11.0	0.7	0.26
1579136	Drill Core	<1	14	4.2	0.2	12.4	0.8	0.29
1579137	Rock Pulp	<1	19	6.1	1.2	25.1	<0.1	1.20
1579138	Drill Core	<1	15	5.8	0.8	20.9	0.7	0.78
1579139	Drill Core	<1	14	3.9	0.6	24.8	0.8	0.77
1579140	Drill Core	<1	14	2.4	<0.1	52.1	0.9	0.10
1579141	Drill Core	<1	14	3.7	<0.1	41.3	0.8	<0.02
1579142	Drill Core	<1	22	8.5	<0.1	51.1	2.3	0.06
1579143	Drill Core	<1	15	4.0	1.1	47.8	0.7	1.11
1579144	Drill Core	1	14	3.2	0.5	38.7	0.7	0.61
1579145	Drill Core	<1	15	2.7	<0.1	23.9	0.7	0.06
1579146	Drill Core	<1	14	5.8	0.4	11.3	0.7	0.42
1579147	Drill Core	1	23	4.6	<0.1	18.2	1.3	<0.02
1579148	Drill Core	<1	12	3.7	<0.1	28.9	0.9	<0.02
1579149	Drill Core	<1	16	2.5	<0.1	39.9	0.7	0.03
1579150	Drill Core	<1	15	1.8	0.5	28.7	0.6	0.57
1579151	Drill Core	<1	16	3.3	<0.1	24.3	0.7	0.08
1579152	Rock Pulp	<1	6	9.6	0.2	59.2	0.3	0.25
1579153	Drill Core	<1	13	4.0	0.2	29.4	0.9	0.22
1579154	Drill Core	1	13	3.5	<0.1	13.1	1.1	0.10
1579155	Drill Core	<1	30	6.6	<0.1	27.2	1.6	<0.02
1579156	Drill Core	2	24	6.5	<0.1	19.0	1.7	0.06
1579157	Drill Core	<1	26	5.8	<0.1	25.3	1.2	<0.02
1579158	Drill Core	<1	28	8.6	<0.1	38.5	1.3	0.04

This report supersedes all previous preliminary and final reports with this file number dated prior to the date on this certificate. Signature indicates final approval; preliminary reports are unsigned and should be used for reference only.

Acme Analytical Laboratories (Vancouver) Ltd.
1020 Cordova St. East Vancouver BC V6A 4A3 Canada
Phone (604) 253-3158 Fax (604) 253-1716
www.acmelab.com

Client: **Copper Fox Metals Inc.**
c/o Cambria Geosciences Inc.
303 - 5455 West Boulevard
Vancouver BC V6M 3W5 Canada

Project: Schaft Creek
Report Date: August 16, 2012

CERTIFICATE OF ANALYSIS SMI12000173.1

Method		WGHT	G6-50	7TD	7TD	7TD	7TD	7TD	7TD	7TD	7TD	7TD	7TD	7TD	7TD	7TD	7TD	7TD	7TD	7TD	7TD
Analyte		Wgt	Au	Mo	Cu	Pb	Zn	Ag	Ni	Co	Mn	Fe	As	Sr	Cd	Sb	Bi	Ca	P	Cr	Mg
Unit		kg	gm/t	%	%	%	%	gm/t	%	%	%	%	%	%	%	%	%	%	%	%	%
MDL		0.01	0.005	0.001	0.001	0.02	0.01	2	0.001	0.001	0.01	0.01	0.02	0.01	0.001	0.01	0.01	0.01	0.01	0.001	0.01
1579159	Drill Core	2.79	<0.005	<0.001	0.005	<0.02	<0.01	<2	0.009	0.005	0.12	7.95	<0.02	0.01	<0.001	<0.01	<0.01	6.78	0.11	0.027	4.53
1579160 Dup of 1579159	CORE DUP	<0.01	<0.005	<0.001	0.005	<0.02	<0.01	<2	0.009	0.005	0.13	7.83	<0.02	0.01	<0.001	<0.01	<0.01	6.82	0.11	0.026	4.48
1579161	Drill Core	3.74	<0.005	<0.001	0.005	<0.02	<0.01	<2	0.006	0.003	0.13	5.25	<0.02	0.01	<0.001	<0.01	<0.01	7.04	0.13	0.008	3.03
1579162	Drill Core	5.17	<0.005	<0.001	0.005	<0.02	<0.01	<2	0.008	0.003	0.11	6.77	<0.02	0.01	<0.001	<0.01	<0.01	4.38	0.15	0.013	4.84
1579163	Drill Core	5.08	<0.005	<0.001	0.011	<0.02	<0.01	<2	0.005	0.003	0.14	8.02	<0.02	0.02	<0.001	<0.01	<0.01	5.64	0.12	0.013	4.36
1579164	Drill Core	2.84	<0.005	<0.001	0.003	<0.02	<0.01	<2	0.002	0.002	0.13	5.89	<0.02	0.02	<0.001	<0.01	<0.01	9.08	0.10	0.002	2.04
1579165	Drill Core	6.50	<0.005	<0.001	0.004	<0.02	<0.01	<2	0.010	0.003	0.12	6.50	<0.02	0.03	<0.001	<0.01	<0.01	6.13	0.13	0.016	4.26

This report supersedes all previous preliminary and final reports with this file number dated prior to the date on this certificate. Signature indicates final approval; preliminary reports are unsigned and should be used for reference only.

Acme Analytical Laboratories (Vancouver) Ltd.
1020 Cordova St. East Vancouver BC V6A 4A3 Canada
Phone (604) 253-3158 Fax (604) 253-1716
www.acmelab.com

Client: **Copper Fox Metals Inc.**
c/o Cambria Geosciences Inc.
303 - 5455 West Boulevard
Vancouver BC V6M 3W5 Canada

Project: Schaft Creek
Report Date: August 16, 2012

CERTIFICATE OF ANALYSIS SMI12000173.1

Method		7TD	7TD	7TD	7TD	7TD	1EX	1EX	1EX	1EX	1EX	1EX	1EX	1EX	1EX	1EX	1EX	1EX	1EX	1EX
Analyte		Al	Na	K	W	S	Mo	Cu	Pb	Zn	Ag	Ni	Co	Mn	Fe	As	U	Au	Th	Sr	Cd
Unit		%	%	%	%	%	ppm	ppm	ppm	ppm	ppm	ppm	ppm	ppm	%	ppm	ppm	ppm	ppm	ppm	ppm
MDL		0.01	0.01	0.01	0.01	0.05	0.1	0.1	0.1	1	0.1	0.1	0.2	1	0.01	1	0.1	0.1	0.1	1	0.1
1579159	Drill Core	6.64	1.08	0.73	<0.01	<0.05	1.7	47.9	2.7	77	<0.1	87.5	44.6	1224	7.49	7	0.5	<0.1	1.0	100	<0.1
1579160 Dup of 1579159	CORE DUP	6.70	1.02	0.77	<0.01	<0.05	1.9	48.1	2.7	71	0.1	86.0	43.9	1216	7.21	7	0.6	<0.1	1.1	98	<0.1
1579161	Drill Core	8.21	0.20	2.60	<0.01	<0.05	1.1	51.2	2.8	55	0.1	57.6	27.2	1188	4.82	2	0.8	<0.1	1.9	96	<0.1
1579162	Drill Core	7.72	2.01	0.78	<0.01	<0.05	0.8	58.0	1.2	37	0.1	79.4	26.7	1031	6.29	3	0.8	<0.1	1.9	140	<0.1
1579163	Drill Core	6.78	2.73	0.27	<0.01	<0.05	1.0	108.2	1.6	50	<0.1	49.5	31.5	1344	7.49	6	1.0	<0.1	1.0	235	<0.1
1579164	Drill Core	6.93	2.27	1.05	<0.01	<0.05	4.6	35.8	2.6	34	<0.1	18.8	19.3	1228	5.33	7	0.9	<0.1	2.4	213	0.1
1579165	Drill Core	8.20	2.08	1.02	<0.01	<0.05	1.1	46.2	2.4	41	<0.1	95.3	30.6	1085	5.93	3	0.8	<0.1	2.1	293	<0.1

This report supersedes all previous preliminary and final reports with this file number dated prior to the date on this certificate. Signature indicates final approval; preliminary reports are unsigned and should be used for reference only.

Acme Analytical Laboratories (Vancouver) Ltd.
1020 Cordova St. East Vancouver BC V6A 4A3 Canada
Phone (604) 253-3158 Fax (604) 253-1716
www.acmelab.com

Client: **Copper Fox Metals Inc.**
c/o Cambria Geosciences Inc.
303 - 5455 West Boulevard
Vancouver BC V6M 3W5 Canada

Project: Schaft Creek
Report Date: August 16, 2012

CERTIFICATE OF ANALYSIS SMI12000173.1

	Method	1EX	1EX	1EX	1EX	1EX	1EX	1EX	1EX	1EX	1EX	1EX	1EX	1EX	1EX	1EX	1EX	1EX	1EX	1EX
	Analyte	Sb	Bi	V	Ca	P	La	Cr	Mg	Ba	Ti	Al	Na	K	W	Zr	Ce	Sn	Y	Nb	Ta
	Unit	ppm	ppm	ppm	%	%	ppm	ppm	%	ppm	%	%	%	%	ppm	ppm	ppm	ppm	ppm	ppm	ppm
	MDL	0.1	0.1	1	0.01	0.001	0.1	1	0.01	1	0.001	0.01	0.001	0.01	0.1	0.1	1	0.1	0.1	0.1	0.1
1579159	Drill Core	2.3	1.0	246	6.30	0.102	8.4	330	4.23	178	0.523	6.91	1.002	0.63	1.1	41.1	19	0.7	14.1	3.9	0.2
1579160 Dup of 1579159	CORE DUP	2.3	0.9	242	6.14	0.102	8.5	306	4.15	158	0.513	6.86	0.921	0.65	1.2	43.6	19	1.0	13.6	4.0	0.2
1579161	Drill Core	2.2	0.1	209	6.27	0.117	15.1	93	2.72	256	0.609	8.30	0.194	2.56	0.6	95.5	35	0.8	23.0	5.8	0.3
1579162	Drill Core	1.7	0.4	228	4.16	0.128	19.6	144	4.47	244	0.575	7.92	1.933	0.66	1.3	72.0	45	1.1	18.7	6.5	0.3
1579163	Drill Core	2.8	0.4	320	5.18	0.109	9.8	146	4.01	138	0.569	6.95	2.931	0.23	1.2	32.5	20	2.5	15.7	2.9	0.2
1579164	Drill Core	2.9	0.4	247	8.82	0.098	15.7	19	1.95	169	0.560	7.17	1.956	0.86	1.5	48.9	31	0.8	19.8	4.7	0.3
1579165	Drill Core	1.7	0.2	232	5.82	0.133	20.2	178	4.19	362	0.560	8.15	1.818	0.85	1.1	71.7	42	0.8	21.0	6.5	0.4

This report supersedes all previous preliminary and final reports with this file number dated prior to the date on this certificate. Signature indicates final approval; preliminary reports are unsigned and should be used for reference only.

Acme Analytical Laboratories (Vancouver) Ltd.
1020 Cordova St. East Vancouver BC V6A 4A3 Canada
Phone (604) 253-3158 Fax (604) 253-1716
www.acmelab.com

Client: **Copper Fox Metals Inc.**
c/o Cambria Geosciences Inc.
303 - 5455 West Boulevard
Vancouver BC V6M 3W5 Canada

Project: Schaft Creek
Report Date: August 16, 2012

CERTIFICATE OF ANALYSIS SMI12000173.1

Method		1EX	1EX	1EX	1EX	1EX	1EX	2A Leco
Analyte		Be	Sc	Li	S	Rb	Hf	TOT/S
Unit		ppm	ppm	ppm	%	ppm	ppm	%
MDL		1	1	0.1	0.1	0.1	0.1	0.02
1579159	Drill Core	<1	36	11.1	<0.1	28.6	1.7	<0.02
1579160 Dup of 1579159	CORE DUP	<1	36	11.4	<0.1	30.6	1.2	<0.02
1579161	Drill Core	2	22	10.1	<0.1	89.4	2.3	<0.02
1579162	Drill Core	<1	29	14.3	<0.1	33.3	2.2	<0.02
1579163	Drill Core	<1	33	9.5	<0.1	10.1	1.2	<0.02
1579164	Drill Core	<1	23	8.0	<0.1	40.5	1.5	<0.02
1579165	Drill Core	1	31	9.6	<0.1	41.6	2.0	<0.02

This report supersedes all previous preliminary and final reports with this file number dated prior to the date on this certificate. Signature indicates final approval; preliminary reports are unsigned and should be used for reference only.

Acme Analytical Laboratories (Vancouver) Ltd.
1020 Cordova St. East Vancouver BC V6A 4A3 Canada
Phone (604) 253-3158 Fax (604) 253-1716
www.acmelab.com

Client: **Copper Fox Metals Inc.**
c/o Cambria Geosciences Inc.
303 - 5455 West Boulevard
Vancouver BC V6M 3W5 Canada

Project: Schaft Creek
Report Date: August 16, 2012

QUALITY CONTROL REPORT SMI12000173.1

		Method	WGHT	G6-50	7TD	7TD	7TD	7TD	7TD	7TD	7TD	7TD	7TD	7TD	7TD	7TD	7TD	7TD	7TD	7TD	7TD
		Analyte	Wgt	Au	Mo	Cu	Pb	Zn	Ag	Ni	Co	Mn	Fe	As	Sr	Cd	Sb	Bi	Ca	P	Cr	Mg
		Unit	kg	gm/t	%	%	%	%	gm/t	%	%	%	%	%	%	%	%	%	%	%	%	%
		MDL	0.01	0.005	0.001	0.001	0.02	0.01	2	0.001	0.001	0.01	0.01	0.02	0.01	0.001	0.01	0.01	0.01	0.01	0.001	0.01
Pulp Duplicates																						
REP G1-SMI	QC																					
1579134	Drill Core		5.49	<0.005	<0.001	0.010	<0.02	<0.01	<2	<0.001	0.004	0.08	5.67	<0.02	0.03	<0.001	<0.01	<0.01	0.98	0.14	<0.001	2.27
REP 1579134	QC			<0.005																		
1579136	Drill Core		7.62	0.027	<0.001	0.007	<0.02	<0.01	<2	<0.001	0.001	0.12	5.23	<0.02	0.06	<0.001	<0.01	<0.01	3.04	0.12	<0.001	2.13
REP 1579136	QC				<0.001	0.007	<0.02	<0.01	<2	<0.001	0.002	0.12	5.32	<0.02	0.06	<0.001	<0.01	<0.01	3.06	0.12	<0.001	2.15
1579141	Drill Core		2.18	<0.005	<0.001	0.008	<0.02	<0.01	<2	0.001	0.001	0.06	6.08	<0.02	0.04	<0.001	<0.01	<0.01	3.91	0.13	0.002	1.19
REP 1579141	QC																					
1579164	Drill Core		2.84	<0.005	<0.001	0.003	<0.02	<0.01	<2	0.002	0.002	0.13	5.89	<0.02	0.02	<0.001	<0.01	<0.01	9.08	0.10	0.002	2.04
REP 1579164	QC																					
1579165	Drill Core		6.50	<0.005	<0.001	0.004	<0.02	<0.01	<2	0.010	0.003	0.12	6.50	<0.02	0.03	<0.001	<0.01	<0.01	6.13	0.13	0.016	4.26
REP 1579165	QC			<0.005	<0.001	0.004	<0.02	<0.01	<2	0.010	0.003	0.11	6.39	<0.02	0.03	<0.001	<0.01	<0.01	6.01	0.13	0.016	4.17
Core Reject Duplicates																						
1579133	Drill Core		4.62	<0.005	<0.001	0.024	<0.02	<0.01	<2	<0.001	0.003	0.08	5.39	<0.02	0.03	<0.001	<0.01	<0.01	1.53	0.13	<0.001	2.57
DUP 1579133	QC		<0.01	<0.005	<0.001	0.021	<0.02	<0.01	<2	<0.001	0.003	0.08	5.12	<0.02	0.03	<0.001	<0.01	<0.01	1.65	0.13	<0.001	2.51
Reference Materials																						
STD CDN-ME-9	Standard				<0.001	0.654	<0.02	0.01	3	0.918	0.018	0.12	13.76	<0.02	0.03	<0.001	<0.01	<0.01	4.13	0.07	0.027	4.06
STD CDN-ME-14	Standard				0.001	1.268	0.50	3.39	45	0.002	0.018	0.09	18.04	<0.02	<0.01	0.010	<0.01	0.01	0.76	0.02	0.002	1.31
STD CDN-ME-9	Standard				<0.001	0.674	<0.02	0.01	4	0.941	0.018	0.13	13.96	<0.02	0.03	<0.001	<0.01	<0.01	4.25	0.06	0.029	4.09
STD CDN-ME-14	Standard				0.002	1.285	0.52	3.45	47	0.002	0.018	0.10	18.24	<0.02	<0.01	0.009	<0.01	<0.01	0.79	0.02	0.002	1.35
STD GS311-1	Standard																					
STD GS311-1	Standard																					
STD GS910-4	Standard																					
STD GS910-4	Standard																					
STD OREAS24P	Standard																					
STD OREAS24P	Standard																					
STD OREAS45C	Standard																					
STD OREAS45C	Standard																					
STD OXG99	Standard			0.986																		

This report supersedes all previous preliminary and final reports with this file number dated prior to the date on this certificate. Signature indicates final approval; preliminary reports are unsigned and should be used for reference only.

Acme Analytical Laboratories (Vancouver) Ltd.
1020 Cordova St. East Vancouver BC V6A 4A3 Canada
Phone (604) 253-3158 Fax (604) 253-1716
www.acmelab.com

Client: **Copper Fox Metals Inc.**
c/o Cambria Geosciences Inc.
303 - 5455 West Boulevard
Vancouver BC V6M 3W5 Canada

Project: Schaft Creek
Report Date: August 16, 2012

QUALITY CONTROL REPORT SMI12000173.1

	Method	7TD	7TD	7TD	7TD	7TD	1EX	1EX	1EX	1EX	1EX	1EX	1EX	1EX	1EX	1EX	1EX	1EX	1EX	1EX
	Analyte	Al	Na	K	W	S	Mo	Cu	Pb	Zn	Ag	Ni	Co	Mn	Fe	As	U	Au	Th	Sr	Cd
	Unit	%	%	%	%	%	ppm	ppm	ppm	ppm	ppm	ppm	ppm	ppm	%	ppm	ppm	ppm	ppm	ppm	ppm
	MDL	0.01	0.01	0.01	0.01	0.05	0.1	0.1	0.1	1	0.1	0.1	0.2	1	0.01	1	0.1	0.1	0.1	1	0.1
Pulp Duplicates																					
REP G1-SMI	QC						0.2	2.4	18.2	47	<0.1	2.4	4.3	717	2.21	<1	2.0	<0.1	6.2	738	<0.1
1579134	Drill Core	9.88	4.85	0.75	<0.01	0.13	1.2	88.5	3.1	29	0.2	6.0	34.8	674	5.08	15	0.6	<0.1	1.0	240	0.1
REP 1579134	QC																				
1579136	Drill Core	9.01	4.00	0.58	<0.01	0.28	0.7	66.0	3.6	43	0.1	5.3	12.7	1115	4.86	8	0.4	<0.1	1.0	523	<0.1
REP 1579136	QC	9.07	4.02	0.59	<0.01	0.30															
1579141	Drill Core	8.67	2.77	2.12	<0.01	<0.05	1.0	73.1	3.1	24	<0.1	7.6	8.9	583	5.44	7	0.5	<0.1	1.1	403	<0.1
REP 1579141	QC																				
1579164	Drill Core	6.93	2.27	1.05	<0.01	<0.05	4.6	35.8	2.6	34	<0.1	18.8	19.3	1228	5.33	7	0.9	<0.1	2.4	213	0.1
REP 1579164	QC						4.5	36.9	2.7	32	0.1	18.4	20.4	1238	5.39	7	0.9	<0.1	2.3	213	<0.1
1579165	Drill Core	8.20	2.08	1.02	<0.01	<0.05	1.1	46.2	2.4	41	<0.1	95.3	30.6	1085	5.93	3	0.8	<0.1	2.1	293	<0.1
REP 1579165	QC	8.08	2.07	1.01	<0.01	<0.05															
Core Reject Duplicates																					
1579133	Drill Core	9.40	4.75	0.59	<0.01	<0.05	1.3	230.7	2.1	30	0.2	4.5	25.5	775	4.81	13	0.5	<0.1	1.1	274	<0.1
DUP 1579133	QC	9.30	4.68	0.61	<0.01	<0.05	1.2	215.6	1.7	29	0.2	5.2	24.0	780	4.77	11	0.5	<0.1	1.0	289	<0.1
Reference Materials																					
STD CDN-ME-9	Standard	6.51	1.80	0.63	<0.01	2.55															
STD CDN-ME-14	Standard	4.41	0.53	1.72	<0.01	15.95															
STD CDN-ME-9	Standard	6.87	1.91	0.63	<0.01	2.51															
STD CDN-ME-14	Standard	4.71	0.56	1.70	<0.01	16.30															
STD GS311-1	Standard																				
STD GS311-1	Standard																				
STD GS910-4	Standard																				
STD GS910-4	Standard																				
STD OREAS24P	Standard						1.6	46.2	2.7	104	<0.1	137.8	42.7	1058	7.07	1	0.6	<0.1	2.7	374	0.1
STD OREAS24P	Standard						1.4	52.5	3.0	118	<0.1	147.6	45.5	1052	7.25	<1	0.7	<0.1	2.9	368	0.1
STD OREAS45C	Standard						2.4	613.5	24.0	71	0.3	339.7	105.4	1112	17.43	10	2.2	<0.1	10.3	32	0.2
STD OREAS45C	Standard						2.4	615.7	24.9	84	0.3	338.2	105.9	1134	18.26	12	2.5	<0.1	11.6	39	0.2
STD OXG99	Standard																				

This report supersedes all previous preliminary and final reports with this file number dated prior to the date on this certificate. Signature indicates final approval; preliminary reports are unsigned and should be used for reference only.

Acme Analytical Laboratories (Vancouver) Ltd.
1020 Cordova St. East Vancouver BC V6A 4A3 Canada
Phone (604) 253-3158 Fax (604) 253-1716
www.acmelab.com

Client: **Copper Fox Metals Inc.**
c/o Cambria Geosciences Inc.
303 - 5455 West Boulevard
Vancouver BC V6M 3W5 Canada

Project: Schaft Creek
Report Date: August 16, 2012

QUALITY CONTROL REPORT SMI12000173.1

	Method	1EX	1EX	1EX	1EX	1EX	1EX	1EX	1EX	1EX	1EX	1EX	1EX	1EX	1EX	1EX	1EX	1EX	1EX	1EX
	Analyte	Sb	Bi	V	Ca	P	La	Cr	Mg	Ba	Ti	Al	Na	K	W	Zr	Ce	Sn	Y	Nb	Ta
	Unit	ppm	ppm	ppm	%	%	ppm	ppm	%	ppm	%	%	%	%	ppm	ppm	ppm	ppm	ppm	ppm	ppm
	MDL	0.1	0.1	1	0.01	0.001	0.1	1	0.01	1	0.001	0.01	0.001	0.01	0.1	0.1	1	0.1	0.1	0.1	0.1
Pulp Duplicates																					
REP G1-SMI	QC	0.1	0.1	48	2.37	0.071	18.4	10	0.54	1170	0.236	7.46	2.937	3.39	0.3	9.5	44	1.4	13.3	23.6	1.4
1579134	Drill Core	1.8	3.4	180	0.86	0.111	4.8	8	2.15	311	0.436	8.97	4.962	0.57	1.8	24.5	13	0.9	13.2	2.4	0.1
REP 1579134	QC																				
1579136	Drill Core	9.8	1.2	150	2.90	0.107	6.4	9	2.02	271	0.423	8.53	4.218	0.48	2.3	22.7	16	0.7	14.9	2.6	0.1
REP 1579136	QC																				
1579141	Drill Core	3.5	0.1	142	3.71	0.108	7.0	17	1.09	1032	0.448	8.12	2.870	1.69	0.5	25.7	17	0.5	14.7	2.8	0.2
REP 1579141	QC																				
1579164	Drill Core	2.9	0.4	247	8.82	0.098	15.7	19	1.95	169	0.560	7.17	1.956	0.86	1.5	48.9	31	0.8	19.8	4.7	0.3
REP 1579164	QC	2.8	0.3	251	8.90	0.100	15.6	18	1.97	170	0.572	7.34	2.331	0.89	1.5	49.3	31	0.7	19.6	4.6	0.2
1579165	Drill Core	1.7	0.2	232	5.82	0.133	20.2	178	4.19	362	0.560	8.15	1.818	0.85	1.1	71.7	42	0.8	21.0	6.5	0.4
REP 1579165	QC																				
Core Reject Duplicates																					
1579133	Drill Core	1.8	0.7	177	1.32	0.116	7.2	7	2.43	275	0.490	8.51	4.780	0.47	1.6	24.0	18	0.9	16.9	2.9	0.2
DUP 1579133	QC	1.8	0.5	177	1.53	0.118	6.9	8	2.45	282	0.497	8.73	4.997	0.50	1.6	23.7	17	1.0	17.3	2.9	0.2
Reference Materials																					
STD CDN-ME-9	Standard																				
STD CDN-ME-14	Standard																				
STD CDN-ME-9	Standard																				
STD CDN-ME-14	Standard																				
STD GS311-1	Standard																				
STD GS311-1	Standard																				
STD GS910-4	Standard																				
STD GS910-4	Standard																				
STD OREAS24P	Standard	0.1	<0.1	159	5.50	0.122	17.6	203	3.83	275	1.048	7.51	2.504	0.60	0.4	132.6	37	1.4	21.9	19.2	1.1
STD OREAS24P	Standard	<0.1	<0.1	159	5.82	0.139	19.4	212	4.03	277	1.011	7.75	2.519	0.60	0.4	132.7	36	1.7	21.5	19.1	1.1
STD OREAS45C	Standard	0.9	0.2	264	0.45	0.048	25.6	982	0.24	277	1.149	7.06	0.097	0.32	1.1	163.8	52	2.9	13.1	22.2	1.5
STD OREAS45C	Standard	0.8	0.2	269	0.47	0.052	27.3	967	0.25	275	1.172	7.48	0.095	0.32	1.2	171.3	51	3.0	13.2	23.7	1.5
STD OXG99	Standard																				

This report supersedes all previous preliminary and final reports with this file number dated prior to the date on this certificate. Signature indicates final approval; preliminary reports are unsigned and should be used for reference only.

Acme Analytical Laboratories (Vancouver) Ltd.
1020 Cordova St. East Vancouver BC V6A 4A3 Canada
Phone (604) 253-3158 Fax (604) 253-1716
www.acmelab.com

Client: **Copper Fox Metals Inc.**
c/o Cambria Geosciences Inc.
303 - 5455 West Boulevard
Vancouver BC V6M 3W5 Canada

Project: Schaft Creek
Report Date: August 16, 2012

QUALITY CONTROL REPORT SMI12000173.1

	Method	1EX	1EX	1EX	1EX	1EX	1EX	2A Leco
	Analyte	Be	Sc	Li	S	Rb	Hf	TOT/S
	Unit	ppm	ppm	ppm	%	ppm	ppm	%
	MDL	1	1	0.1	0.1	0.1	0.1	0.02
Pulp Duplicates								
REP G1-SMI	QC	3	5	32.5	<0.1	112.7	0.5	
1579134	Drill Core	<1	16	8.1	<0.1	22.6	0.8	0.11
REP 1579134	QC							
1579136	Drill Core	<1	14	4.2	0.2	12.4	0.8	0.29
REP 1579136	QC							
1579141	Drill Core	<1	14	3.7	<0.1	41.3	0.8	<0.02
REP 1579141	QC							0.02
1579164	Drill Core	<1	23	8.0	<0.1	40.5	1.5	<0.02
REP 1579164	QC	<1	23	7.2	<0.1	40.7	1.6	
1579165	Drill Core	1	31	9.6	<0.1	41.6	2.0	<0.02
REP 1579165	QC							<0.02
Core Reject Duplicates								
1579133	Drill Core	<1	17	5.7	<0.1	17.5	0.8	0.04
DUP 1579133	QC	<1	17	5.4	<0.1	17.2	0.8	0.03
Reference Materials								
STD CDN-ME-9	Standard							
STD CDN-ME-14	Standard							
STD CDN-ME-9	Standard							
STD CDN-ME-14	Standard							
STD GS311-1	Standard							2.30
STD GS311-1	Standard							2.30
STD GS910-4	Standard							8.53
STD GS910-4	Standard							8.41
STD OREAS24P	Standard	1	17	7.7	<0.1	21.0	3.2	
STD OREAS24P	Standard	1	20	8.1	<0.1	20.8	3.3	
STD OREAS45C	Standard	1	56	14.9	<0.1	23.5	4.1	
STD OREAS45C	Standard	<1	61	16.1	<0.1	23.4	4.4	
STD OXG99	Standard							

This report supersedes all previous preliminary and final reports with this file number dated prior to the date on this certificate. Signature indicates final approval; preliminary reports are unsigned and should be used for reference only.

Acme Analytical Laboratories (Vancouver) Ltd.
1020 Cordova St. East Vancouver BC V6A 4A3 Canada
Phone (604) 253-3158 Fax (604) 253-1716
www.acmelab.com

Client: **Copper Fox Metals Inc.**
c/o Cambria Geosciences Inc.
303 - 5455 West Boulevard
Vancouver BC V6M 3W5 Canada

Project: Schaft Creek
Report Date: August 16, 2012

QUALITY CONTROL REPORT SMI12000173.1

		WGHT	G6-50	7TD	7TD	7TD	7TD	7TD	7TD	7TD	7TD	7TD	7TD	7TD	7TD	7TD	7TD	7TD	7TD	7TD	7TD
		Wgt	Au	Mo	Cu	Pb	Zn	Ag	Ni	Co	Mn	Fe	As	Sr	Cd	Sb	Bi	Ca	P	Cr	Mg
		kg	gm/t	%	%	%	%	gm/t	%	%	%	%	%	%	%	%	%	%	%	%	%
		0.01	0.005	0.001	0.001	0.02	0.01	2	0.001	0.001	0.01	0.01	0.02	0.01	0.001	0.01	0.01	0.01	0.01	0.001	0.01
STD OXG99	Standard		0.988																		
STD OXK94	Standard		3.538																		
STD GS311-1 Expected																					
STD GS910-4 Expected																					
STD OXK94 Expected			3.562																		
STD OXG99 Expected			0.932																		
STD CDN-ME-9 Expected					0.654		0.0125		0.912	0.017	0.12	13.85		0.03				4.22	0.061	0.0285	4
STD CDN-ME-14 Expected					1.221	0.495	3.1	45	0.002	0.018	0.089	17.92	0.01		0.009		0.01	0.74	0.02	0.0015	1.29
STD OREAS45C Expected																					
STD OREAS24P Expected																					
BLK	Blank			<0.001	<0.001	<0.02	<0.01	<2	<0.001	<0.001	<0.01	<0.01	<0.02	<0.01	<0.001	<0.01	<0.01	<0.01	<0.01	<0.001	<0.01
BLK	Blank																				
BLK	Blank																				
BLK	Blank																				
BLK	Blank		<0.005																		
BLK	Blank		<0.005																		
BLK	Blank		<0.005																		
BLK	Blank			<0.001	<0.001	<0.02	<0.01	<2	<0.001	<0.001	<0.01	<0.01	<0.02	<0.01	<0.001	<0.01	<0.01	<0.01	<0.01	<0.001	<0.01
BLK	Blank																				
Prep Wash																					
G1-SMI	Prep Blank	<0.01	<0.005	<0.001	<0.001	<0.02	<0.01	<2	<0.001	<0.001	0.07	2.28	<0.02	0.08	<0.001	<0.01	<0.01	2.46	0.08	<0.001	0.59
G1-SMI	Prep Blank	<0.01	<0.005	<0.001	<0.001	<0.02	<0.01	<2	<0.001	<0.001	0.07	2.33	<0.02	0.08	<0.001	<0.01	<0.01	2.61	0.08	<0.001	0.66
G1-SMI	Prep Blank																				

This report supersedes all previous preliminary and final reports with this file number dated prior to the date on this certificate. Signature indicates final approval; preliminary reports are unsigned and should be used for reference only.

Acme Analytical Laboratories (Vancouver) Ltd.
1020 Cordova St. East Vancouver BC V6A 4A3 Canada
Phone (604) 253-3158 Fax (604) 253-1716
www.acmelab.com

Client: **Copper Fox Metals Inc.**
c/o Cambria Geosciences Inc.
303 - 5455 West Boulevard
Vancouver BC V6M 3W5 Canada

Project: Schaft Creek
Report Date: August 16, 2012

QUALITY CONTROL REPORT SMI12000173.1

		7TD Al % 0.01	7TD Na % 0.01	7TD K % 0.01	7TD W % 0.01	7TD S % 0.05	1EX Mo ppm 0.1	1EX Cu ppm 0.1	1EX Pb ppm 0.1	1EX Zn ppm 1	1EX Ag ppm 0.1	1EX Ni ppm 0.1	1EX Co ppm 0.2	1EX Mn ppm 1	1EX Fe % 0.01	1EX As ppm 1	1EX U ppm 0.1	1EX Au ppm 0.1	1EX Th ppm 0.1	1EX Sr ppm 1	1EX Cd ppm 0.1
STD OXG99	Standard																				
STD OXK94	Standard																				
STD GS311-1 Expected																					
STD GS910-4 Expected																					
STD OXK94 Expected																					
STD OXG99 Expected																					
STD CDN-ME-9 Expected		6.66	1.82	0.63		2.547															
STD CDN-ME-14 Expected		4.175	0.52	1.5		16															
STD OREAS45C Expected							2.26	620	24	83	0.28	333	104	1160	18.33	10.1	2.4	0.045	10.2	36.4	0.15
STD OREAS24P Expected							1.5	52	2.9	119	0.06	141	44	1100	7.53	1.2	0.75		2.85	403	0.15
BLK	Blank	<0.01	<0.01	<0.01	<0.01	<0.05															
BLK	Blank																				
BLK	Blank																				
BLK	Blank						<0.1	1.2	<0.1	1	<0.1	<0.1	<0.2	<1	<0.01	<1	<0.1	<0.1	<0.1	<1	<0.1
BLK	Blank																				
BLK	Blank																				
BLK	Blank																				
BLK	Blank	<0.01	<0.01	<0.01	<0.01	<0.05															
BLK	Blank						<0.1	0.6	<0.1	<1	<0.1	0.2	<0.2	2	<0.01	<1	<0.1	<0.1	<0.1	<1	<0.1
Prep Wash																					
G1-SMI	Prep Blank	8.22	2.70	3.28	<0.01	<0.05															
G1-SMI	Prep Blank	8.53	2.79	3.08	<0.01	<0.05	0.1	5.1	17.0	45	<0.1	3.1	4.3	715	2.24	1	2.1	<0.1	7.1	670	<0.1
G1-SMI	Prep Blank						0.1	3.1	17.6	46	<0.1	2.1	4.2	715	2.18	<1	2.0	<0.1	6.8	734	0.1

This report supersedes all previous preliminary and final reports with this file number dated prior to the date on this certificate. Signature indicates final approval; preliminary reports are unsigned and should be used for reference only.

Acme Analytical Laboratories (Vancouver) Ltd.
1020 Cordova St. East Vancouver BC V6A 4A3 Canada
Phone (604) 253-3158 Fax (604) 253-1716
www.acmelab.com

Client: **Copper Fox Metals Inc.**
c/o Cambria Geosciences Inc.
303 - 5455 West Boulevard
Vancouver BC V6M 3W5 Canada

Project: Schaft Creek
Report Date: August 16, 2012

QUALITY CONTROL REPORT SMI12000173.1

		1EX Sb ppm 0.1	1EX Bi ppm 0.1	1EX V ppm 1	1EX Ca % 0.01	1EX P % 0.001	1EX La ppm 0.1	1EX Cr ppm 1	1EX Mg % 0.01	1EX Ba ppm 1	1EX Ti % 0.001	1EX Al % 0.01	1EX Na % 0.001	1EX K % 0.01	1EX W ppm 0.1	1EX Zr ppm 0.1	1EX Ce ppm 1	1EX Sn ppm 0.1	1EX Y ppm 0.1	1EX Nb ppm 0.1	1EX Ta ppm 0.1
STD OXG99	Standard																				
STD OXK94	Standard																				
STD GS311-1 Expected																					
STD GS910-4 Expected																					
STD OXK94 Expected																					
STD OXG99 Expected																					
STD CDN-ME-9 Expected																					
STD CDN-ME-14 Expected																					
STD OREAS45C Expected		0.79	0.21	270	0.482	0.051	26.2	962	0.25	270	1.1313	7.59	0.097	0.36	1.06	169.7	54	2.9	12.9	23.05	1.43
STD OREAS24P Expected		0.09		158	5.83	0.136	17.4	196	4.13	285	1.1	7.66	2.34	0.7	0.5	141	37.6	1.6	21.3	21	1.04
BLK	Blank																				
BLK	Blank																				
BLK	Blank																				
BLK	Blank	<0.1	<0.1	<1	<0.01	<0.001	<0.1	<1	<0.01	<1	<0.001	<0.01	<0.001	<0.01	<0.1	<0.1	<1	<0.1	<0.1	<0.1	<0.1
BLK	Blank																				
BLK	Blank																				
BLK	Blank																				
BLK	Blank																				
BLK	Blank	<0.1	<0.1	<1	<0.01	<0.001	<0.1	1	<0.01	<1	<0.001	<0.01	<0.001	<0.01	<0.1	<0.1	<1	<0.1	<0.1	<0.1	<0.1
Prep Wash																					
G1-SMI	Prep Blank																				
G1-SMI	Prep Blank	<0.1	0.1	50	2.32	0.068	21.0	9	0.57	1031	0.237	7.12	2.752	3.15	0.1	10.6	50	1.5	13.1	23.1	1.5
G1-SMI	Prep Blank	0.1	0.2	46	2.34	0.069	21.4	10	0.54	1150	0.230	7.43	2.865	3.29	0.2	9.7	48	1.3	13.4	22.7	1.4

This report supersedes all previous preliminary and final reports with this file number dated prior to the date on this certificate. Signature indicates final approval; preliminary reports are unsigned and should be used for reference only.

Acme Analytical Laboratories (Vancouver) Ltd.
1020 Cordova St. East Vancouver BC V6A 4A3 Canada
Phone (604) 253-3158 Fax (604) 253-1716
www.acmelab.com

Client: **Copper Fox Metals Inc.**
c/o Cambria Geosciences Inc.
303 - 5455 West Boulevard
Vancouver BC V6M 3W5 Canada

Project: Schaft Creek
Report Date: August 16, 2012

QUALITY CONTROL REPORT SMI12000173.1

		1EX Be ppm 1	1EX Sc ppm 1	1EX Li ppm 0.1	1EX S % 0.1	1EX Rb ppm 0.1	1EX Hf ppm 0.1	2A Leco TOT/S % 0.02
STD OXG99	Standard							
STD OXK94	Standard							
STD GS311-1 Expected								2.35
STD GS910-4 Expected								8.27
STD OXK94 Expected								
STD OXG99 Expected								
STD CDN-ME-9 Expected								
STD CDN-ME-14 Expected								
STD OREAS45C Expected			59.03	15.69	0.021	24	4.27	
STD OREAS24P Expected			20	8.7		22.4	3.6	
BLK	Blank							
BLK	Blank							<0.02
BLK	Blank							<0.02
BLK	Blank	<1	<1	<0.1	<0.1	0.2	<0.1	
BLK	Blank							
BLK	Blank							
BLK	Blank							
BLK	Blank							
BLK	Blank	<1	<1	<0.1	<0.1	<0.1	<0.1	
Prep Wash								
G1-SMI	Prep Blank							<0.02
G1-SMI	Prep Blank	2	5	30.7	<0.1	105.7	0.6	<0.02
G1-SMI	Prep Blank	2	5	30.3	<0.1	115.0	0.6	

This report supersedes all previous preliminary and final reports with this file number dated prior to the date on this certificate. Signature indicates final approval; preliminary reports are unsigned and should be used for reference only.

Acme Analytical Laboratories (Vancouver) Ltd.
1020 Cordova St. East Vancouver BC V6A 4A3 Canada

www.acmelab.com

Client: **Copper Fox Metals Inc.**
c/o Cambria Geosciences Inc.
303 - 5455 West Boulevard
Vancouver BC V6M 3W5 Canada

Submitted By: Geoff McMaster
Receiving Lab: Canada-Smithers
Received: August 02, 2012
Report Date: August 22, 2012
Page: 1 of 3

CERTIFICATE OF ANALYSIS SMI12000172.1

CLIENT JOB INFORMATION

Project: Schaft Creek
Shipment ID: 12-CUU-204
P.O. Number 90153 Copper Fox
Number of Samples: 35

SAMPLE DISPOSAL

RTRN-PLP Return
RTRN-RJT Return

Acme does not accept responsibility for samples left at the laboratory after 90 days without prior written instructions for sample storage or return.

SAMPLE PREPARATION AND ANALYTICAL PROCEDURES

Method Code	Number of Samples	Code Description	Test Wgt (g)	Report Status	Lab
RIFL2	33	Split samples by riffle splitter			SMI
R200-CRU90	1	Crush to 90% passing 10mesh, split and pulverize drill core			VAN
G601+G610	35	Fire Assay fusion Au by ICP-ES	50	Completed	VAN
7TD2	35	4 Acid digestion ICP-ES analysis.	0.5	Completed	VAN
1EX	35	4 Acid digestion ICP-MS analysis	0.25	Completed	VAN
2A13	35	Total S Analysis by Leco	0.1	Completed	VAN

ADDITIONAL COMMENTS

Invoice To: Copper Fox Metals Inc.
c/o Cambria Geosciences Inc.
303 - 5455 West Boulevard
Vancouver BC V6M 3W5
Canada

CC: Paul McGuigan

BRITISH COLUMBIA CERTIFIED ASSAYER
CLARENCE LEONG
GENERAL MANAGER

This report supersedes all previous preliminary and final reports with this file number dated prior to the date on this certificate. Signature indicates final approval; preliminary reports are unsigned and should be used for reference only.
All results are considered the confidential property of the client. Acme assumes the liabilities for actual cost of analysis only. Results apply to samples as submitted.
"*" asterisk indicates that an analytical result could not be provided due to unusually high levels of interference from other elements.

Acme Analytical Laboratories (Vancouver) Ltd.
1020 Cordova St. East Vancouver BC V6A 4A3 Canada
Phone (604) 253-3158 Fax (604) 253-1716
www.acmelab.com

Client: **Copper Fox Metals Inc.**
c/o Cambria Geosciences Inc.
303 - 5455 West Boulevard
Vancouver BC V6M 3W5 Canada

Project: Schaft Creek
Report Date: August 22, 2012

CERTIFICATE OF ANALYSIS SMI12000172.1

Method		WGHT	G6-50	7TD	7TD	7TD	7TD	7TD	7TD	7TD	7TD	7TD	7TD	7TD	7TD	7TD	7TD	7TD	7TD	7TD	7TD
Analyte		Wgt	Au	Mo	Cu	Pb	Zn	Ag	Ni	Co	Mn	Fe	As	Sr	Cd	Sb	Bi	Ca	P	Cr	Mg
Unit		kg	gm/t	%	%	%	%	gm/t	%	%	%	%	%	%	%	%	%	%	%	%	%
MDL		0.01	0.005	0.001	0.001	0.02	0.01	2	0.001	0.001	0.01	0.01	0.02	0.01	0.001	0.01	0.01	0.01	0.01	0.001	0.01
G1-SMI	Prep Blank	<0.01	<0.005	<0.001	<0.001	<0.02	<0.01	<2	<0.001	<0.001	0.07	2.38	<0.02	0.08	<0.001	<0.01	<0.01	2.41	0.08	0.001	0.59
G1-SMI	Prep Blank	<0.01	<0.005	<0.001	<0.001	<0.02	<0.01	<2	<0.001	<0.001	0.07	2.33	<0.02	0.08	<0.001	<0.01	<0.01	2.38	0.08	<0.001	0.58
1143606	Rock	0.33	<0.005	<0.001	<0.001	<0.02	<0.01	<2	<0.001	<0.001	0.08	2.44	<0.02	0.07	<0.001	<0.01	<0.01	2.42	0.08	<0.001	0.70
1143607	Drill Core	9.41	0.022	<0.001	0.013	<0.02	<0.01	<2	0.005	0.002	0.16	6.92	<0.02	0.03	<0.001	<0.01	<0.01	6.56	0.09	0.011	2.92
1143608	Drill Core	10.07	0.048	<0.001	0.017	<0.02	<0.01	<2	0.003	0.002	0.18	6.79	0.03	0.03	<0.001	<0.01	<0.01	8.17	0.08	0.004	2.02
1143609	Drill Core	8.68	0.027	<0.001	0.017	<0.02	<0.01	<2	0.002	0.001	0.18	7.69	0.03	0.02	<0.001	<0.01	<0.01	5.34	0.11	0.003	2.69
1143610	Drill Core	8.38	0.021	<0.001	0.016	<0.02	0.01	<2	0.002	0.002	0.16	6.72	<0.02	0.03	<0.001	<0.01	<0.01	5.63	0.08	0.004	2.45
1143611	Drill Core	8.39	0.031	<0.001	0.045	<0.02	<0.01	<2	0.002	0.002	0.17	6.70	<0.02	0.03	<0.001	<0.01	<0.01	7.10	0.08	0.004	2.66
1143612	Rock Pulp	0.21	0.291	0.016	0.187	<0.02	<0.01	<2	0.001	<0.001	0.07	4.26	<0.02	0.07	<0.001	<0.01	<0.01	2.30	0.08	0.003	0.72
1143613	Drill Core	7.54	0.038	<0.001	0.015	<0.02	0.01	<2	0.002	0.001	0.18	6.91	<0.02	0.03	<0.001	<0.01	<0.01	6.21	0.08	0.003	2.53
1143614	Drill Core	6.06	0.033	<0.001	0.018	<0.02	0.01	<2	0.002	0.002	0.20	6.90	<0.02	0.04	<0.001	<0.01	<0.01	5.80	0.08	0.004	2.48
1143615	Drill Core	7.92	0.030	<0.001	0.011	<0.02	0.01	<2	0.002	0.002	0.17	6.80	<0.02	0.05	<0.001	<0.01	<0.01	5.71	0.10	0.003	2.86
1143616	Drill Core	7.30	0.005	<0.001	0.006	<0.02	0.01	4	0.001	<0.001	0.17	6.18	<0.02	0.05	<0.001	<0.01	<0.01	5.58	0.12	0.003	2.61
1143617	Drill Core	3.34	<0.005	<0.001	0.008	<0.02	<0.01	<2	0.012	0.003	0.11	6.94	<0.02	0.05	<0.001	<0.01	<0.01	8.51	0.05	0.019	4.00
1143618	Drill Core	2.93	<0.005	<0.001	0.004	<0.02	<0.01	<2	0.003	0.001	0.14	6.75	<0.02	0.04	<0.001	<0.01	<0.01	6.71	0.12	0.004	3.65
1143619	Drill Core	2.70	<0.005	<0.001	0.004	<0.02	<0.01	<2	0.004	0.002	0.14	6.95	<0.02	0.04	<0.001	<0.01	<0.01	6.55	0.12	0.005	3.67
1143620	Drill Core	2.69	0.009	<0.001	0.002	<0.02	<0.01	<2	<0.001	<0.001	0.10	5.49	<0.02	0.05	<0.001	<0.01	<0.01	3.83	0.12	0.001	1.93
1143621	Drill Core	7.52	<0.005	<0.001	0.008	<0.02	<0.01	<2	<0.001	<0.001	0.09	5.60	<0.02	0.04	<0.001	<0.01	<0.01	3.19	0.12	0.002	1.81
1143622	Drill Core	2.97	<0.005	<0.001	0.011	<0.02	<0.01	<2	0.001	0.002	0.10	6.05	<0.02	0.04	<0.001	<0.01	<0.01	3.08	0.11	0.002	2.08
1143623	Drill Core	4.93	<0.005	<0.001	0.021	<0.02	<0.01	<2	0.001	<0.001	0.08	7.52	<0.02	0.02	<0.001	<0.01	<0.01	0.71	0.10	0.003	2.10
1143624	Drill Core	3.29	<0.005	<0.001	0.012	<0.02	<0.01	<2	<0.001	<0.001	0.09	6.02	<0.02	0.03	<0.001	<0.01	<0.01	2.01	0.11	0.002	1.90
1143625	Drill Core	2.33	<0.005	<0.001	<0.001	<0.02	<0.01	<2	<0.001	<0.001	0.10	4.97	<0.02	0.04	<0.001	<0.01	<0.01	3.32	0.11	<0.001	1.60
1143626	Drill Core	3.05	<0.005	<0.001	<0.001	<0.02	<0.01	<2	<0.001	<0.001	0.10	4.90	<0.02	0.05	<0.001	<0.01	<0.01	4.74	0.11	<0.001	1.63
1143627	Rock Pulp	0.13	0.325	0.018	0.718	<0.02	<0.01	2	<0.001	<0.001	0.03	3.29	<0.02	<0.01	<0.001	<0.01	<0.01	1.12	0.06	0.002	1.79
1143628	Drill Core	5.15	<0.005	<0.001	<0.001	<0.02	<0.01	<2	<0.001	<0.001	0.09	4.85	<0.02	0.04	<0.001	<0.01	<0.01	3.74	0.11	<0.001	1.53
1143629	Drill Core	3.52	<0.005	<0.001	<0.001	<0.02	<0.01	<2	<0.001	<0.001	0.08	4.61	<0.02	0.04	<0.001	<0.01	<0.01	3.71	0.11	0.001	1.56
1143630	Drill Core	5.00	<0.005	<0.001	<0.001	<0.02	<0.01	<2	<0.001	<0.001	0.09	4.39	<0.02	0.04	<0.001	<0.01	<0.01	3.94	0.11	0.001	1.56
1143631	Drill Core	6.46	<0.005	<0.001	<0.001	<0.02	<0.01	<2	<0.001	<0.001	0.08	4.44	<0.02	0.05	<0.001	<0.01	<0.01	3.74	0.11	0.001	1.63
1143632	Drill Core	4.82	<0.005	<0.001	<0.001	<0.02	<0.01	<2	<0.001	<0.001	0.09	4.60	<0.02	0.05	<0.001	<0.01	<0.01	4.54	0.11	0.001	1.65
1143633	Drill Core	7.24	<0.005	<0.001	0.002	<0.02	<0.01	<2	<0.001	<0.001	0.08	4.90	<0.02	0.06	<0.001	<0.01	<0.01	4.34	0.11	<0.001	1.61

This report supersedes all previous preliminary and final reports with this file number dated prior to the date on this certificate. Signature indicates final approval; preliminary reports are unsigned and should be used for reference only.

Acme Analytical Laboratories (Vancouver) Ltd.
1020 Cordova St. East Vancouver BC V6A 4A3 Canada
Phone (604) 253-3158 Fax (604) 253-1716
www.acmelab.com

Client: **Copper Fox Metals Inc.**
c/o Cambria Geosciences Inc.
303 - 5455 West Boulevard
Vancouver BC V6M 3W5 Canada

Project: Schaft Creek
Report Date: August 22, 2012

CERTIFICATE OF ANALYSIS SMI12000172.1

	Method	7TD	7TD	7TD	7TD	7TD	1EX	1EX	1EX	1EX	1EX	1EX	1EX	1EX	1EX	1EX	1EX	1EX	1EX	1EX	1EX
	Analyte	Al	Na	K	W	S	Mo	Cu	Pb	Zn	Ag	Ni	Co	Mn	Fe	As	U	Au	Th	Sr	Cd
	Unit	%	%	%	%	%	ppm	ppm	ppm	ppm	ppm	ppm	ppm	ppm	%	ppm	ppm	ppm	ppm	ppm	ppm
	MDL	0.01	0.01	0.01	0.01	0.05	0.1	0.1	0.1	1	0.1	0.1	0.2	1	0.01	1	0.1	0.1	0.1	1	0.1
G1-SMI	Prep Blank	7.47	2.58	3.11	<0.01	<0.05	0.2	5.9	20.0	54	<0.1	3.7	4.8	806	2.31	2	2.4	<0.1	7.1	748	<0.1
G1-SMI	Prep Blank	7.16	2.63	3.04	<0.01	<0.05	0.3	4.7	19.3	57	<0.1	3.2	4.8	766	2.20	2	2.4	<0.1	7.4	735	<0.1
1143606	Rock	7.26	2.49	3.02	<0.01	<0.05	0.3	4.1	20.0	54	<0.1	4.7	5.5	815	2.31	1	2.5	<0.1	6.6	706	0.1
1143607	Drill Core	8.57	2.90	1.03	<0.01	0.89	2.6	142.5	4.4	94	0.2	54.8	33.6	1475	6.37	32	1.3	<0.1	1.2	308	0.1
1143608	Drill Core	9.34	2.65	0.74	<0.01	1.20	2.6	167.9	4.5	83	0.2	27.0	32.3	1758	6.35	247	1.6	<0.1	1.0	311	<0.1
1143609	Drill Core	8.28	3.77	0.54	<0.01	0.70	2.5	175.8	2.0	106	0.2	16.3	31.6	1680	6.95	225	1.0	<0.1	0.8	214	0.2
1143610	Drill Core	8.77	3.64	0.63	<0.01	0.83	2.7	162.9	2.5	111	0.2	25.5	34.4	1519	6.26	36	1.0	<0.1	0.9	293	0.1
1143611	Drill Core	8.79	2.88	0.80	<0.01	0.52	1.4	426.9	2.7	108	0.6	21.0	31.4	1693	6.28	36	0.7	<0.1	0.8	314	0.2
1143612	Rock Pulp	7.49	2.75	2.45	<0.01	0.27	163.6	1807	15.9	87	0.7	15.0	8.5	706	4.05	4	0.7	0.3	4.1	668	0.2
1143613	Drill Core	8.92	3.31	0.75	<0.01	0.72	2.1	151.3	2.6	123	0.3	20.8	30.0	1672	6.28	28	0.9	<0.1	0.8	273	0.2
1143614	Drill Core	8.65	3.61	0.67	<0.01	0.69	2.3	191.7	3.3	129	0.2	25.2	33.6	1967	6.65	32	1.0	<0.1	0.9	338	<0.1
1143615	Drill Core	8.90	2.95	0.99	<0.01	0.47	1.2	121.2	3.2	118	0.2	20.6	33.4	1724	6.31	22	0.7	<0.1	1.1	470	0.3
1143616	Drill Core	9.02	3.16	1.08	<0.01	0.15	0.6	76.1	3.1	116	4.8	17.8	24.5	1638	5.65	14	0.6	<0.1	0.9	452	0.4
1143617	Drill Core	8.03	1.61	0.22	<0.01	0.11	0.5	89.2	1.5	69	0.1	125.5	46.0	1126	6.60	5	0.1	<0.1	0.4	461	0.1
1143618	Drill Core	8.49	1.83	0.59	<0.01	0.19	0.6	49.0	1.8	59	0.1	40.9	32.0	1371	6.37	6	0.4	<0.1	1.0	388	<0.1
1143619	Drill Core	8.51	1.80	0.58	<0.01	0.28	0.7	54.9	1.6	61	<0.1	41.4	37.0	1317	6.35	8	0.5	<0.1	1.1	389	<0.1
1143620	Drill Core	8.83	3.05	0.72	<0.01	0.15	0.9	30.5	2.8	39	<0.1	9.4	14.9	983	5.10	15	0.3	<0.1	0.9	392	<0.1
1143621	Drill Core	8.88	3.21	0.68	<0.01	0.33	1.8	87.6	2.3	34	0.2	5.7	10.3	925	5.06	8	0.4	<0.1	1.0	403	<0.1
1143622	Drill Core	8.80	2.87	0.99	0.02	0.34	1.5	146.5	2.9	97	0.4	17.3	29.3	991	5.55	6	0.3	<0.1	0.8	351	<0.1
1143623	Drill Core	7.15	1.16	2.34	<0.01	0.66	6.7	189.2	1.5	40	0.3	12.6	19.7	773	6.88	16	0.6	<0.1	1.2	209	0.1
1143624	Drill Core	7.93	2.58	1.05	<0.01	0.37	4.6	131.4	1.9	38	0.2	9.4	15.1	910	5.60	11	0.5	<0.1	1.1	311	0.1
1143625	Drill Core	8.53	3.76	0.58	<0.01	0.09	0.4	3.7	2.9	30	<0.1	5.6	9.7	1041	4.91	4	0.6	<0.1	1.1	446	<0.1
1143626	Drill Core	8.68	2.87	0.56	<0.01	<0.05	0.4	12.2	3.4	33	<0.1	5.1	9.4	1067	4.72	4	0.6	<0.1	1.1	467	0.2
1143627	Rock Pulp	7.05	2.21	1.42	<0.01	1.20	171.4	6996	6.3	54	1.3	11.2	12.0	282	3.31	40	<0.1	0.4	0.3	91	0.4
1143628	Drill Core	8.47	3.50	0.57	<0.01	<0.05	0.7	7.2	2.8	32	<0.1	4.7	11.9	947	4.78	5	0.6	<0.1	1.1	426	<0.1
1143629	Drill Core	8.36	3.58	0.47	<0.01	<0.05	0.5	9.1	2.9	32	<0.1	5.4	12.0	860	4.21	6	0.4	<0.1	0.8	354	<0.1
1143630	Drill Core	8.44	3.42	0.49	<0.01	<0.05	0.4	6.9	2.9	35	<0.1	5.1	11.6	924	4.08	5	0.4	<0.1	0.8	370	<0.1
1143631	Drill Core	8.57	3.43	0.78	<0.01	<0.05	0.4	5.0	2.9	38	<0.1	5.3	12.8	876	4.10	5	0.4	<0.1	0.8	462	<0.1
1143632	Drill Core	8.91	3.49	0.50	<0.01	<0.05	0.4	4.7	3.2	39	<0.1	5.2	10.0	905	4.15	6	0.4	<0.1	0.9	447	0.1
1143633	Drill Core	8.90	3.13	0.98	<0.01	<0.05	0.6	29.1	3.3	41	<0.1	4.6	8.3	845	4.30	5	0.3	<0.1	0.8	514	0.1

This report supersedes all previous preliminary and final reports with this file number dated prior to the date on this certificate. Signature indicates final approval; preliminary reports are unsigned and should be used for reference only.

Acme Analytical Laboratories (Vancouver) Ltd.
1020 Cordova St. East Vancouver BC V6A 4A3 Canada
Phone (604) 253-3158 Fax (604) 253-1716
www.acmelab.com

Client: **Copper Fox Metals Inc.**
c/o Cambria Geosciences Inc.
303 - 5455 West Boulevard
Vancouver BC V6M 3W5 Canada

Project: Schaft Creek
Report Date: August 22, 2012

CERTIFICATE OF ANALYSIS SMI12000172.1

	Method	1EX	1EX	1EX	1EX	1EX	1EX	1EX	1EX	1EX	1EX	1EX	1EX	1EX	1EX	1EX	1EX	1EX	1EX	1EX	1EX
	Analyte	Sb	Bi	V	Ca	P	La	Cr	Mg	Ba	Ti	Al	Na	K	W	Zr	Ce	Sn	Y	Nb	Ta
	Unit	ppm	ppm	ppm	%	%	ppm	ppm	%	ppm	%	%	%	%	ppm	ppm	ppm	ppm	ppm	ppm	ppm
	MDL	0.1	0.1	1	0.01	0.001	0.1	1	0.01	1	0.001	0.01	0.001	0.01	0.1	0.1	1	0.1	0.1	0.1	0.1
G1-SMI	Prep Blank	0.1	0.1	49	2.37	0.076	20.8	11	0.57	1108	0.262	7.36	2.866	2.69	0.2	12.0	45	1.5	13.3	25.3	1.5
G1-SMI	Prep Blank	<0.1	<0.1	48	2.30	0.077	22.0	9	0.56	1030	0.263	7.19	2.818	2.66	0.5	12.7	47	1.5	13.7	26.5	1.5
1143606	Rock	<0.1	0.1	50	2.33	0.078	20.8	10	0.68	1007	0.259	7.08	2.687	2.50	0.2	13.3	46	1.5	14.9	25.4	1.5
1143607	Drill Core	1.9	0.1	254	6.00	0.088	9.1	104	2.80	463	0.609	8.94	3.364	0.90	0.8	57.1	21	0.7	20.3	4.1	0.2
1143608	Drill Core	3.3	0.2	245	7.56	0.071	6.3	37	1.91	413	0.550	9.48	2.918	0.66	0.7	36.9	14	0.8	17.9	2.2	0.1
1143609	Drill Core	1.7	0.2	328	4.83	0.099	6.0	25	2.59	223	0.812	8.32	4.456	0.47	0.8	36.0	14	0.8	23.8	2.1	0.1
1143610	Drill Core	1.7	0.6	262	5.26	0.077	5.4	42	2.45	217	0.576	8.87	4.306	0.56	0.8	48.7	13	0.6	18.2	2.0	0.1
1143611	Drill Core	1.5	0.7	275	6.61	0.074	5.1	34	2.57	248	0.568	8.94	3.389	0.75	3.1	40.4	12	0.7	18.1	1.9	0.1
1143612	Rock Pulp	0.6	0.3	77	2.25	0.079	10.8	19	0.70	1622	0.239	7.17	3.121	2.45	0.5	12.2	22	2.6	8.4	7.1	0.3
1143613	Drill Core	1.3	0.6	271	5.67	0.075	5.7	33	2.47	264	0.556	9.18	3.711	0.67	1.9	36.7	13	0.6	19.1	1.8	0.1
1143614	Drill Core	1.2	0.5	271	5.57	0.075	5.5	40	2.56	329	0.562	9.02	4.266	0.62	1.2	39.5	12	0.8	19.2	2.0	0.1
1143615	Drill Core	1.5	0.3	260	5.33	0.102	8.8	34	2.83	388	0.577	8.99	3.514	0.88	0.7	55.2	19	0.6	18.0	3.6	0.2
1143616	Drill Core	1.9	<0.1	229	5.13	0.107	9.1	28	2.56	422	0.534	8.82	3.605	0.99	61.3	44.3	20	0.6	17.3	3.8	0.2
1143617	Drill Core	1.1	0.1	256	8.28	0.049	4.7	192	4.13	198	0.573	8.72	1.600	0.21	0.8	56.5	12	0.7	20.6	3.1	0.2
1143618	Drill Core	1.6	0.5	233	6.33	0.125	13.0	47	3.59	647	0.773	8.88	1.739	0.52	1.6	80.4	28	0.8	24.1	8.4	0.5
1143619	Drill Core	1.7	0.8	228	6.03	0.118	12.7	52	3.61	660	0.763	8.58	1.760	0.52	1.5	80.4	28	0.9	22.7	8.6	0.4
1143620	Drill Core	2.6	0.6	157	3.73	0.120	6.0	14	1.81	821	0.470	8.00	3.382	0.64	1.8	31.8	14	0.7	13.4	3.4	0.2
1143621	Drill Core	2.2	0.4	149	2.96	0.108	6.5	15	1.67	1091	0.433	7.99	3.529	0.60	1.6	28.6	14	0.6	13.4	2.7	0.2
1143622	Drill Core	1.8	0.4	154	2.85	0.106	4.9	18	1.92	2237	0.440	7.58	3.138	0.84	>200	29.8	11	1.7	11.1	2.9	0.2
1143623	Drill Core	2.4	1.0	136	0.61	0.091	8.3	31	1.97	435	0.362	6.61	1.143	2.29	2.3	41.9	18	0.5	9.2	4.9	0.3
1143624	Drill Core	1.8	0.6	139	1.85	0.104	7.4	21	1.81	4219	0.387	7.41	2.823	1.01	1.1	36.6	15	0.6	10.9	3.6	0.2
1143625	Drill Core	1.9	0.6	136	3.28	0.107	7.9	10	1.59	441	0.413	8.87	3.851	0.55	1.4	33.6	16	0.7	13.8	2.6	0.1
1143626	Drill Core	2.3	0.3	141	4.63	0.111	7.2	10	1.61	334	0.405	8.85	2.909	0.49	0.6	31.0	15	0.6	13.0	2.8	0.1
1143627	Rock Pulp	1.5	0.3	322	1.38	0.060	4.0	20	1.83	91	0.285	8.90	2.414	1.45	3.7	10.9	10	2.0	15.0	1.3	<0.1
1143628	Drill Core	1.7	0.2	133	3.73	0.112	7.4	9	1.54	333	0.416	9.04	3.554	0.52	0.6	31.2	17	0.6	13.0	2.5	0.2
1143629	Drill Core	1.8	0.1	128	3.54	0.105	5.8	15	1.48	254	0.392	7.86	3.906	0.43	0.6	26.5	12	0.5	12.2	2.7	0.1
1143630	Drill Core	2.2	0.1	129	3.86	0.114	5.5	12	1.48	231	0.398	7.85	3.547	0.44	1.2	27.2	12	0.6	12.5	2.6	0.1
1143631	Drill Core	2.6	<0.1	124	3.59	0.114	5.4	11	1.49	524	0.421	7.77	3.674	0.67	1.2	30.5	12	0.7	12.7	2.6	0.1
1143632	Drill Core	3.0	<0.1	130	4.23	0.111	6.3	14	1.53	272	0.405	7.92	3.760	0.43	1.3	30.0	13	0.7	13.0	2.5	0.2
1143633	Drill Core	3.1	<0.1	138	4.02	0.106	5.2	11	1.42	576	0.396	7.66	3.324	0.85	0.9	33.0	12	0.6	12.5	2.8	0.2

This report supersedes all previous preliminary and final reports with this file number dated prior to the date on this certificate. Signature indicates final approval; preliminary reports are unsigned and should be used for reference only.

Acme Analytical Laboratories (Vancouver) Ltd.
1020 Cordova St. East Vancouver BC V6A 4A3 Canada
Phone (604) 253-3158 Fax (604) 253-1716
www.acmelab.com

Client: **Copper Fox Metals Inc.**
c/o Cambria Geosciences Inc.
303 - 5455 West Boulevard
Vancouver BC V6M 3W5 Canada

Project: Schaft Creek
Report Date: August 22, 2012

CERTIFICATE OF ANALYSIS SMI12000172.1

Method		1EX	1EX	1EX	1EX	1EX	1EX	2A Leco
Analyte		Be	Sc	Li	S	Rb	Hf	TOT/S
Unit		ppm	ppm	ppm	%	ppm	ppm	%
MDL		1	1	0.1	0.1	0.1	0.1	0.02
G1-SMI	Prep Blank	2	5	38.3	<0.1	84.3	0.8	<0.02
G1-SMI	Prep Blank	4	5	34.6	<0.1	86.6	0.7	<0.02
1143606	Rock	4	5	33.5	<0.1	88.1	0.8	<0.02
1143607	Drill Core	<1	29	15.1	0.8	24.5	1.9	0.88
1143608	Drill Core	1	25	14.1	1.1	18.0	1.2	1.09
1143609	Drill Core	<1	35	19.9	0.7	12.1	1.2	0.64
1143610	Drill Core	<1	29	19.6	0.8	15.3	1.3	0.76
1143611	Drill Core	<1	30	15.2	0.5	18.5	1.4	0.52
1143612	Rock Pulp	<1	6	8.3	0.3	54.1	0.5	0.26
1143613	Drill Core	<1	30	16.2	0.6	18.7	1.4	0.59
1143614	Drill Core	<1	30	17.1	0.7	14.9	1.4	0.66
1143615	Drill Core	<1	29	23.4	0.4	21.3	1.6	0.47
1143616	Drill Core	<1	25	17.8	0.1	21.1	1.3	0.14
1143617	Drill Core	<1	39	9.4	<0.1	3.8	1.6	0.10
1143618	Drill Core	<1	32	8.7	0.2	9.2	2.1	0.18
1143619	Drill Core	1	30	8.6	0.2	8.2	2.0	0.25
1143620	Drill Core	<1	15	7.1	0.1	6.7	1.1	0.14
1143621	Drill Core	1	14	5.7	0.3	5.9	1.1	0.29
1143622	Drill Core	1	14	5.0	0.3	6.6	1.1	0.33
1143623	Drill Core	<1	14	9.8	0.5	24.0	1.2	0.76
1143624	Drill Core	<1	14	6.6	0.3	11.8	1.1	0.32
1143625	Drill Core	<1	14	4.2	<0.1	11.2	1.2	0.08
1143626	Drill Core	1	13	3.9	<0.1	9.4	1.3	<0.02
1143627	Rock Pulp	<1	24	6.7	1.1	28.0	0.3	1.14
1143628	Drill Core	<1	14	2.9	<0.1	12.3	1.2	0.02
1143629	Drill Core	2	12	2.3	<0.1	4.8	1.0	<0.02
1143630	Drill Core	<1	12	2.4	<0.1	4.0	1.1	<0.02
1143631	Drill Core	1	12	3.5	<0.1	7.1	1.1	0.02
1143632	Drill Core	1	12	3.1	<0.1	4.4	1.1	<0.02
1143633	Drill Core	<1	11	2.8	<0.1	10.6	1.1	<0.02

This report supersedes all previous preliminary and final reports with this file number dated prior to the date on this certificate. Signature indicates final approval; preliminary reports are unsigned and should be used for reference only.

Acme Analytical Laboratories (Vancouver) Ltd.
1020 Cordova St. East Vancouver BC V6A 4A3 Canada
Phone (604) 253-3158 Fax (604) 253-1716
www.acmelab.com

Client: **Copper Fox Metals Inc.**
c/o Cambria Geosciences Inc.
303 - 5455 West Boulevard
Vancouver BC V6M 3W5 Canada

Project: Schaft Creek
Report Date: August 22, 2012

CERTIFICATE OF ANALYSIS SMI12000172.1

Method		WGHT	G6-50	7TD	7TD	7TD	7TD	7TD	7TD	7TD	7TD	7TD	7TD	7TD	7TD	7TD	7TD	7TD	7TD	7TD	7TD
Analyte		Wgt	Au	Mo	Cu	Pb	Zn	Ag	Ni	Co	Mn	Fe	As	Sr	Cd	Sb	Bi	Ca	P	Cr	Mg
Unit		kg	gm/t	%	%	%	%	gm/t	%	%	%	%	%	%	%	%	%	%	%	%	%
MDL		0.01	0.005	0.001	0.001	0.02	0.01	2	0.001	0.001	0.01	0.01	0.02	0.01	0.001	0.01	0.01	0.01	0.01	0.001	0.01
1143634	Drill Core	3.68	<0.005	<0.001	0.002	<0.02	<0.01	<2	<0.001	<0.001	0.08	4.44	<0.02	0.05	<0.001	<0.01	<0.01	3.67	0.11	0.001	1.61
1143635 Dup of 1143634	CORE DUP	<0.01	<0.005	<0.001	0.002	<0.02	<0.01	<2	<0.001	<0.001	0.08	4.41	<0.02	0.04	<0.001	<0.01	<0.01	3.62	0.11	<0.001	1.61
1143636	Drill Core	2.11	<0.005	<0.001	0.002	<0.02	<0.01	<2	<0.001	<0.001	0.09	4.41	<0.02	0.05	<0.001	<0.01	<0.01	3.50	0.11	0.001	1.67
1143637	Drill Core	4.53	<0.005	<0.001	<0.001	<0.02	<0.01	<2	<0.001	<0.001	0.09	5.11	<0.02	0.05	<0.001	<0.01	<0.01	5.12	0.11	0.001	1.63
1143638	Drill Core	4.78	<0.005	<0.001	<0.001	<0.02	<0.01	<2	<0.001	<0.001	0.09	4.57	<0.02	0.04	<0.001	<0.01	<0.01	4.20	0.11	0.001	1.68
1143639	Drill Core	4.87	<0.005	<0.001	0.001	<0.02	<0.01	<2	<0.001	<0.001	0.11	4.54	<0.02	0.04	<0.001	<0.01	<0.01	4.52	0.11	0.001	1.73
1143640	Drill Core	5.86	<0.005	<0.001	<0.001	<0.02	<0.01	<2	<0.001	<0.001	0.09	4.60	<0.02	0.04	<0.001	<0.01	<0.01	4.37	0.11	<0.001	1.69

This report supersedes all previous preliminary and final reports with this file number dated prior to the date on this certificate. Signature indicates final approval; preliminary reports are unsigned and should be used for reference only.

Acme Analytical Laboratories (Vancouver) Ltd.
1020 Cordova St. East Vancouver BC V6A 4A3 Canada
Phone (604) 253-3158 Fax (604) 253-1716
www.acmelab.com

Client: **Copper Fox Metals Inc.**
c/o Cambria Geosciences Inc.
303 - 5455 West Boulevard
Vancouver BC V6M 3W5 Canada

Project: Schaft Creek
Report Date: August 22, 2012

CERTIFICATE OF ANALYSIS SMI12000172.1

	Method	7TD	7TD	7TD	7TD	7TD	1EX	1EX	1EX	1EX	1EX	1EX	1EX	1EX	1EX	1EX	1EX	1EX	1EX	1EX	1EX
	Analyte	Al	Na	K	W	S	Mo	Cu	Pb	Zn	Ag	Ni	Co	Mn	Fe	As	U	Au	Th	Sr	Cd
	Unit	%	%	%	%	%	ppm	ppm	ppm	ppm	ppm	ppm	ppm	ppm	%	ppm	ppm	ppm	ppm	ppm	ppm
	MDL	0.01	0.01	0.01	0.01	0.05	0.1	0.1	0.1	1	0.1	0.1	0.2	1	0.01	1	0.1	0.1	0.1	1	0.1
1143634	Drill Core	8.51	3.79	0.71	<0.01	<0.05	0.3	28.0	2.7	41	<0.1	5.2	9.6	778	4.05	6	0.4	<0.1	0.8	408	<0.1
1143635 Dup of 1143634	CORE DUP	8.54	3.81	0.70	<0.01	<0.05	0.3	27.8	2.8	41	<0.1	5.4	9.1	778	4.04	6	0.4	<0.1	0.8	425	<0.1
1143636	Drill Core	8.82	3.34	0.97	<0.01	<0.05	0.3	34.6	3.3	49	<0.1	5.5	10.8	909	4.05	7	0.4	<0.1	0.8	499	<0.1
1143637	Drill Core	8.99	2.72	0.80	<0.01	<0.05	0.4	7.4	3.8	44	0.2	5.6	11.6	896	4.55	5	0.3	<0.1	0.7	468	0.2
1143638	Drill Core	8.72	2.80	1.02	<0.01	<0.05	0.3	5.5	3.3	51	<0.1	4.9	10.5	947	4.24	5	0.3	<0.1	0.8	387	<0.1
1143639	Drill Core	8.79	3.00	0.82	<0.01	<0.05	0.4	14.8	3.2	53	<0.1	5.7	13.4	986	4.16	6	0.6	<0.1	1.1	395	0.1
1143640	Drill Core	8.73	3.07	0.76	<0.01	<0.05	0.2	4.7	3.4	47	0.6	6.2	12.5	934	4.36	4	0.5	<0.1	1.1	373	<0.1

This report supersedes all previous preliminary and final reports with this file number dated prior to the date on this certificate. Signature indicates final approval; preliminary reports are unsigned and should be used for reference only.

Acme Analytical Laboratories (Vancouver) Ltd.
1020 Cordova St. East Vancouver BC V6A 4A3 Canada
Phone (604) 253-3158 Fax (604) 253-1716
www.acmelab.com

Client: **Copper Fox Metals Inc.**
c/o Cambria Geosciences Inc.
303 - 5455 West Boulevard
Vancouver BC V6M 3W5 Canada

Project: Schaft Creek
Report Date: August 22, 2012

CERTIFICATE OF ANALYSIS SMI12000172.1

	Method	1EX	1EX	1EX	1EX	1EX	1EX	1EX	1EX	1EX	1EX	1EX	1EX	1EX	1EX	1EX	1EX	1EX	1EX	1EX
	Analyte	Sb	Bi	V	Ca	P	La	Cr	Mg	Ba	Ti	Al	Na	K	W	Zr	Ce	Sn	Y	Nb	Ta
	Unit	ppm	ppm	ppm	%	%	ppm	ppm	%	ppm	%	%	%	%	ppm	ppm	ppm	ppm	ppm	ppm	ppm
	MDL	0.1	0.1	1	0.01	0.001	0.1	1	0.01	1	0.001	0.01	0.001	0.01	0.1	0.1	1	0.1	0.1	0.1	0.1
1143634	Drill Core	3.6	<0.1	125	3.46	0.112	5.7	12	1.49	544	0.394	7.86	4.247	0.62	1.2	27.7	13	0.7	12.0	2.6	0.1
1143635 Dup of 1143634	CORE DUP	3.7	0.1	125	3.40	0.118	5.4	13	1.47	555	0.399	7.86	4.125	0.63	1.6	28.1	12	0.6	11.9	2.9	0.1
1143636	Drill Core	8.9	0.6	126	3.35	0.109	5.2	12	1.55	661	0.403	7.82	3.708	0.91	2.3	28.2	12	0.7	11.8	2.7	0.1
1143637	Drill Core	2.7	<0.1	144	4.55	0.107	5.3	14	1.46	354	0.387	7.80	2.901	0.68	3.0	29.4	11	0.7	12.9	2.5	0.1
1143638	Drill Core	2.8	0.1	132	4.10	0.111	5.1	11	1.56	438	0.383	7.77	3.215	1.02	1.0	26.1	11	0.7	11.9	2.6	0.1
1143639	Drill Core	2.7	0.2	125	4.19	0.105	8.4	12	1.65	374	0.403	8.70	3.306	0.79	1.0	31.6	17	0.6	15.5	2.8	0.2
1143640	Drill Core	2.4	0.1	128	4.17	0.106	7.0	10	1.64	318	0.409	8.54	3.441	0.68	1.7	26.2	15	0.6	14.1	2.8	0.2

This report supersedes all previous preliminary and final reports with this file number dated prior to the date on this certificate. Signature indicates final approval; preliminary reports are unsigned and should be used for reference only.

Acme Analytical Laboratories (Vancouver) Ltd.
1020 Cordova St. East Vancouver BC V6A 4A3 Canada
Phone (604) 253-3158 Fax (604) 253-1716
www.acmelab.com

Client: **Copper Fox Metals Inc.**
c/o Cambria Geosciences Inc.
303 - 5455 West Boulevard
Vancouver BC V6M 3W5 Canada

Project: Schaft Creek
Report Date: August 22, 2012

CERTIFICATE OF ANALYSIS SMI12000172.1

Method		1EX	1EX	1EX	1EX	1EX	1EX	2A Leco
Analyte		Be	Sc	Li	S	Rb	Hf	TOT/S
Unit		ppm	ppm	ppm	%	ppm	ppm	%
MDL		1	1	0.1	0.1	0.1	0.1	0.02
1143634	Drill Core	<1	12	2.7	<0.1	7.2	1.0	<0.02
1143635 Dup of 1143634	CORE DUP	<1	12	5.0	<0.1	7.0	1.1	<0.02
1143636	Drill Core	<1	12	4.3	<0.1	12.2	1.0	<0.02
1143637	Drill Core	<1	11	4.6	<0.1	8.6	1.0	<0.02
1143638	Drill Core	<1	11	4.1	<0.1	13.6	0.9	<0.02
1143639	Drill Core	<1	12	4.2	<0.1	28.4	1.1	<0.02
1143640	Drill Core	<1	12	4.4	<0.1	19.5	1.0	<0.02

This report supersedes all previous preliminary and final reports with this file number dated prior to the date on this certificate. Signature indicates final approval; preliminary reports are unsigned and should be used for reference only.

Acme Analytical Laboratories (Vancouver) Ltd.
1020 Cordova St. East Vancouver BC V6A 4A3 Canada
Phone (604) 253-3158 Fax (604) 253-1716
www.acmelab.com

Client: **Copper Fox Metals Inc.**
c/o Cambria Geosciences Inc.
303 - 5455 West Boulevard
Vancouver BC V6M 3W5 Canada

Project: Schaft Creek
Report Date: August 22, 2012

QUALITY CONTROL REPORT SMI12000172.1

	Method	WGHT	G6-50	7TD	7TD	7TD	7TD	7TD	7TD	7TD	7TD	7TD	7TD	7TD	7TD	7TD	7TD	7TD	7TD	7TD	7TD
	Analyte	Wgt	Au	Mo	Cu	Pb	Zn	Ag	Ni	Co	Mn	Fe	As	Sr	Cd	Sb	Bi	Ca	P	Cr	Mg
	Unit	kg	gm/t	%	%	%	%	gm/t	%	%	%	%	%	%	%	%	%	%	%	%	%
	MDL	0.01	0.005	0.001	0.001	0.02	0.01	2	0.001	0.001	0.01	0.01	0.02	0.01	0.001	0.01	0.01	0.01	0.01	0.001	0.01
Pulp Duplicates																					
1143607	Drill Core	9.41	0.022	<0.001	0.013	<0.02	<0.01	<2	0.005	0.002	0.16	6.92	<0.02	0.03	<0.001	<0.01	<0.01	6.56	0.09	0.011	2.92
REP 1143607	QC																				
1143620	Drill Core	2.69	0.009	<0.001	0.002	<0.02	<0.01	<2	<0.001	<0.001	0.10	5.49	<0.02	0.05	<0.001	<0.01	<0.01	3.83	0.12	0.001	1.93
REP 1143620	QC			<0.001	0.002	<0.02	<0.01	<2	<0.001	<0.001	0.10	5.50	<0.02	0.05	<0.001	<0.01	<0.01	3.78	0.12	0.001	1.90
1143621	Drill Core	7.52	<0.005	<0.001	0.008	<0.02	<0.01	<2	<0.001	<0.001	0.09	5.60	<0.02	0.04	<0.001	<0.01	<0.01	3.19	0.12	0.002	1.81
REP 1143621	QC		<0.005																		
1143628	Drill Core	5.15	<0.005	<0.001	<0.001	<0.02	<0.01	<2	<0.001	<0.001	0.09	4.85	<0.02	0.04	<0.001	<0.01	<0.01	3.74	0.11	<0.001	1.53
REP 1143628	QC																				
1143636	Drill Core	2.11	<0.005	<0.001	0.002	<0.02	<0.01	<2	<0.001	<0.001	0.09	4.41	<0.02	0.05	<0.001	<0.01	<0.01	3.50	0.11	0.001	1.67
REP 1143636	QC		<0.005																		
1143640	Drill Core	5.86	<0.005	<0.001	<0.001	<0.02	<0.01	<2	<0.001	<0.001	0.09	4.60	<0.02	0.04	<0.001	<0.01	<0.01	4.37	0.11	<0.001	1.69
REP 1143640	QC		<0.005	<0.001	<0.001	<0.02	<0.01	<2	<0.001	<0.001	0.09	4.49	<0.02	0.04	<0.001	<0.01	<0.01	4.49	0.11	<0.001	1.66
Core Reject Duplicates																					
1143632	Drill Core	4.82	<0.005	<0.001	<0.001	<0.02	<0.01	<2	<0.001	<0.001	0.09	4.60	<0.02	0.05	<0.001	<0.01	<0.01	4.54	0.11	0.001	1.65
DUP 1143632	QC	<0.01	<0.005	<0.001	<0.001	<0.02	<0.01	<2	<0.001	<0.001	0.09	4.70	<0.02	0.05	<0.001	<0.01	<0.01	4.68	0.11	0.002	1.64
Reference Materials																					
STD CDN-ME-14	Standard			0.001	1.230	0.50	3.21	45	0.002	0.018	0.09	17.78	<0.02	<0.01	0.010	<0.01	0.01	0.75	0.02	0.002	1.28
STD CDN-ME-9	Standard			<0.001	0.661	<0.02	0.01	<2	0.914	0.016	0.12	13.81	<0.02	0.03	<0.001	<0.01	<0.01	4.15	0.06	0.030	4.00
STD CDN-ME-14	Standard			0.002	1.259	0.51	3.39	41	0.002	0.017	0.09	17.81	<0.02	<0.01	0.009	<0.01	<0.01	0.77	0.02	0.005	1.30
STD CDN-ME-9	Standard			<0.001	0.652	<0.02	0.01	3	0.909	0.016	0.12	13.70	<0.02	0.03	<0.001	<0.01	<0.01	4.37	0.06	0.031	3.95
STD GS311-1	Standard																				
STD GS311-1	Standard																				
STD GS910-4	Standard																				
STD GS910-4	Standard																				
STD OREAS24P	Standard																				
STD OREAS24P	Standard																				
STD OREAS24P	Standard																				
STD OREAS45C	Standard																				

This report supersedes all previous preliminary and final reports with this file number dated prior to the date on this certificate. Signature indicates final approval; preliminary reports are unsigned and should be used for reference only.

Acme Analytical Laboratories (Vancouver) Ltd.
1020 Cordova St. East Vancouver BC V6A 4A3 Canada
Phone (604) 253-3158 Fax (604) 253-1716
www.acmelab.com

Client: **Copper Fox Metals Inc.**
c/o Cambria Geosciences Inc.
303 - 5455 West Boulevard
Vancouver BC V6M 3W5 Canada

Project: Schaft Creek
Report Date: August 22, 2012

QUALITY CONTROL REPORT SMI12000172.1

	Method	7TD	7TD	7TD	7TD	7TD	1EX	1EX	1EX	1EX	1EX	1EX	1EX	1EX	1EX	1EX	1EX	1EX	1EX	1EX	1EX
	Analyte	Al	Na	K	W	S	Mo	Cu	Pb	Zn	Ag	Ni	Co	Mn	Fe	As	U	Au	Th	Sr	Cd
	Unit	%	%	%	%	%	ppm	ppm	ppm	ppm	ppm	ppm	ppm	ppm	%	ppm	ppm	ppm	ppm	ppm	ppm
	MDL	0.01	0.01	0.01	0.01	0.05	0.1	0.1	0.1	1	0.1	0.1	0.2	1	0.01	1	0.1	0.1	0.1	1	0.1
Pulp Duplicates																					
1143607	Drill Core	8.57	2.90	1.03	<0.01	0.89	2.6	142.5	4.4	94	0.2	54.8	33.6	1475	6.37	32	1.3	<0.1	1.2	308	0.1
REP 1143607	QC																				
1143620	Drill Core	8.83	3.05	0.72	<0.01	0.15	0.9	30.5	2.8	39	<0.1	9.4	14.9	983	5.10	15	0.3	<0.1	0.9	392	<0.1
REP 1143620	QC	8.74	3.02	0.72	<0.01	0.16	0.9	30.4	2.8	39	<0.1	10.2	14.7	947	4.92	17	0.3	<0.1	0.8	398	<0.1
1143621	Drill Core	8.88	3.21	0.68	<0.01	0.33	1.8	87.6	2.3	34	0.2	5.7	10.3	925	5.06	8	0.4	<0.1	1.0	403	<0.1
REP 1143621	QC																				
1143628	Drill Core	8.47	3.50	0.57	<0.01	<0.05	0.7	7.2	2.8	32	<0.1	4.7	11.9	947	4.78	5	0.6	<0.1	1.1	426	<0.1
REP 1143628	QC						0.6	6.8	3.1	32	<0.1	4.7	12.5	935	4.76	4	0.5	<0.1	1.1	421	<0.1
1143636	Drill Core	8.82	3.34	0.97	<0.01	<0.05	0.3	34.6	3.3	49	<0.1	5.5	10.8	909	4.05	7	0.4	<0.1	0.8	499	<0.1
REP 1143636	QC																				
1143640	Drill Core	8.73	3.07	0.76	<0.01	<0.05	0.2	4.7	3.4	47	0.6	6.2	12.5	934	4.36	4	0.5	<0.1	1.1	373	<0.1
REP 1143640	QC	8.96	3.15	0.76	<0.01	<0.05	0.3	4.0	3.1	44	0.2	5.6	11.5	878	4.29	4	0.5	<0.1	1.1	372	<0.1
Core Reject Duplicates																					
1143632	Drill Core	8.91	3.49	0.50	<0.01	<0.05	0.4	4.7	3.2	39	<0.1	5.2	10.0	905	4.15	6	0.4	<0.1	0.9	447	0.1
DUP 1143632	QC	8.95	3.44	0.49	<0.01	<0.05	0.6	4.2	3.5	40	<0.1	5.7	10.5	982	4.34	7	0.4	<0.1	0.9	476	0.2
Reference Materials																					
STD CDN-ME-14	Standard	4.27	0.52	1.66	<0.01	16.31															
STD CDN-ME-9	Standard	6.56	1.75	0.62	<0.01	2.55															
STD CDN-ME-14	Standard	4.33	0.51	1.64	<0.01	15.70															
STD CDN-ME-9	Standard	6.50	1.73	0.59	<0.01	2.40															
STD GS311-1	Standard																				
STD GS311-1	Standard																				
STD GS910-4	Standard																				
STD GS910-4	Standard																				
STD OREAS24P	Standard						1.5	51.9	2.9	123	<0.1	146.4	46.8	1037	6.90	1	0.7	<0.1	2.6	396	<0.1
STD OREAS24P	Standard						1.5	47.9	2.9	108	<0.1	144.7	44.4	1121	7.53	<1	0.7	<0.1	3.0	390	<0.1
STD OREAS24P	Standard						1.6	53.8	2.8	115	<0.1	145.5	46.0	1069	7.24	2	0.7	<0.1	2.8	374	0.2
STD OREAS45C	Standard						1.9	598.8	23.3	77	0.3	322.0	101.1	1117	17.38	13	2.2	<0.1	9.7	34	0.2

This report supersedes all previous preliminary and final reports with this file number dated prior to the date on this certificate. Signature indicates final approval; preliminary reports are unsigned and should be used for reference only.

Acme Analytical Laboratories (Vancouver) Ltd.
1020 Cordova St. East Vancouver BC V6A 4A3 Canada
Phone (604) 253-3158 Fax (604) 253-1716
www.acmelab.com

Client: **Copper Fox Metals Inc.**
c/o Cambria Geosciences Inc.
303 - 5455 West Boulevard
Vancouver BC V6M 3W5 Canada

Project: Schaft Creek
Report Date: August 22, 2012

QUALITY CONTROL REPORT SMI12000172.1

	Method	1EX	1EX	1EX	1EX	1EX	1EX	1EX	1EX	1EX	1EX	1EX	1EX	1EX	1EX	1EX	1EX	1EX	1EX	1EX
	Analyte	Sb	Bi	V	Ca	P	La	Cr	Mg	Ba	Ti	Al	Na	K	W	Zr	Ce	Sn	Y	Nb	Ta
	Unit	ppm	ppm	ppm	%	%	ppm	ppm	%	ppm	%	%	%	%	ppm	ppm	ppm	ppm	ppm	ppm	ppm
	MDL	0.1	0.1	1	0.01	0.001	0.1	1	0.01	1	0.001	0.01	0.001	0.01	0.1	0.1	1	0.1	0.1	0.1	0.1
Pulp Duplicates																					
1143607	Drill Core	1.9	0.1	254	6.00	0.088	9.1	104	2.80	463	0.609	8.94	3.364	0.90	0.8	57.1	21	0.7	20.3	4.1	0.2
REP 1143607	QC																				
1143620	Drill Core	2.6	0.6	157	3.73	0.120	6.0	14	1.81	821	0.470	8.00	3.382	0.64	1.8	31.8	14	0.7	13.4	3.4	0.2
REP 1143620	QC	2.6	0.6	156	3.62	0.119	5.5	16	1.73	857	0.488	7.57	3.231	0.60	1.9	31.4	13	0.8	12.4	3.3	0.2
1143621	Drill Core	2.2	0.4	149	2.96	0.108	6.5	15	1.67	1091	0.433	7.99	3.529	0.60	1.6	28.6	14	0.6	13.4	2.7	0.2
REP 1143621	QC																				
1143628	Drill Core	1.7	0.2	133	3.73	0.112	7.4	9	1.54	333	0.416	9.04	3.554	0.52	0.6	31.2	17	0.6	13.0	2.5	0.2
REP 1143628	QC	1.6	0.1	133	3.72	0.109	7.3	10	1.54	330	0.414	8.79	3.633	0.53	0.8	29.7	16	0.5	12.8	2.5	0.2
1143636	Drill Core	8.9	0.6	126	3.35	0.109	5.2	12	1.55	661	0.403	7.82	3.708	0.91	2.3	28.2	12	0.7	11.8	2.7	0.1
REP 1143636	QC																				
1143640	Drill Core	2.4	0.1	128	4.17	0.106	7.0	10	1.64	318	0.409	8.54	3.441	0.68	1.7	26.2	15	0.6	14.1	2.8	0.2
REP 1143640	QC	2.2	<0.1	126	4.13	0.100	6.9	10	1.60	322	0.405	8.33	3.435	0.70	0.8	26.1	15	0.5	13.8	2.6	0.2
Core Reject Duplicates																					
1143632	Drill Core	3.0	<0.1	130	4.23	0.111	6.3	14	1.53	272	0.405	7.92	3.760	0.43	1.3	30.0	13	0.7	13.0	2.5	0.2
DUP 1143632	QC	3.1	<0.1	137	4.54	0.118	5.9	13	1.52	279	0.406	8.04	3.675	0.44	0.7	31.5	13	0.6	12.9	2.8	0.2
Reference Materials																					
STD CDN-ME-14	Standard																				
STD CDN-ME-9	Standard																				
STD CDN-ME-14	Standard																				
STD CDN-ME-9	Standard																				
STD GS311-1	Standard																				
STD GS311-1	Standard																				
STD GS910-4	Standard																				
STD GS910-4	Standard																				
STD OREAS24P	Standard	<0.1	<0.1	159	5.59	0.135	19.0	186	3.94	290	1.004	7.74	2.489	0.65	0.4	131.9	36	1.7	22.0	19.5	1.1
STD OREAS24P	Standard	<0.1	<0.1	153	5.78	0.135	18.3	206	3.98	278	1.016	7.53	2.322	0.60	0.6	139.7	36	1.4	20.2	18.7	1.2
STD OREAS24P	Standard	0.1	<0.1	160	5.85	0.125	18.4	205	3.98	278	1.022	7.74	2.541	0.63	0.5	137.9	36	1.5	23.1	20.0	1.1
STD OREAS45C	Standard	0.7	0.2	268	0.49	0.050	24.1	903	0.23	263	1.162	7.28	0.088	0.31	1.0	164.8	48	2.7	12.2	22.2	1.3

This report supersedes all previous preliminary and final reports with this file number dated prior to the date on this certificate. Signature indicates final approval; preliminary reports are unsigned and should be used for reference only.

Acme Analytical Laboratories (Vancouver) Ltd.
1020 Cordova St. East Vancouver BC V6A 4A3 Canada
Phone (604) 253-3158 Fax (604) 253-1716
www.acmelab.com

Client: **Copper Fox Metals Inc.**
c/o Cambria Geosciences Inc.
303 - 5455 West Boulevard
Vancouver BC V6M 3W5 Canada

Project: Schaft Creek
Report Date: August 22, 2012

QUALITY CONTROL REPORT SMI12000172.1

	Method	1EX	1EX	1EX	1EX	1EX	1EX	2A Leco
	Analyte	Be	Sc	Li	S	Rb	Hf	TOT/S
	Unit	ppm	ppm	ppm	%	ppm	ppm	%
	MDL	1	1	0.1	0.1	0.1	0.1	0.02
Pulp Duplicates								
1143607	Drill Core	<1	29	15.1	0.8	24.5	1.9	0.88
REP 1143607	QC							0.83
1143620	Drill Core	<1	15	7.1	0.1	6.7	1.1	0.14
REP 1143620	QC	1	14	5.6	0.1	5.4	1.1	
1143621	Drill Core	1	14	5.7	0.3	5.9	1.1	0.29
REP 1143621	QC							
1143628	Drill Core	<1	14	2.9	<0.1	12.3	1.2	0.02
REP 1143628	QC	<1	13	2.9	<0.1	12.0	1.1	
1143636	Drill Core	<1	12	4.3	<0.1	12.2	1.0	<0.02
REP 1143636	QC							
1143640	Drill Core	<1	12	4.4	<0.1	19.5	1.0	<0.02
REP 1143640	QC	<1	12	4.2	<0.1	17.9	1.0	<0.02
Core Reject Duplicates								
1143632	Drill Core	1	12	3.1	<0.1	4.4	1.1	<0.02
DUP 1143632	QC	1	12	3.0	<0.1	2.9	1.3	<0.02
Reference Materials								
STD CDN-ME-14	Standard							
STD CDN-ME-9	Standard							
STD CDN-ME-14	Standard							
STD CDN-ME-9	Standard							
STD GS311-1	Standard							2.33
STD GS311-1	Standard							2.31
STD GS910-4	Standard							8.53
STD GS910-4	Standard							8.54
STD OREAS24P	Standard	<1	20	7.8	<0.1	21.6	3.5	
STD OREAS24P	Standard	2	21	8.0	<0.1	21.9	3.5	
STD OREAS24P	Standard	<1	21	7.5	<0.1	21.5	3.5	
STD OREAS45C	Standard	<1	60	16.3	<0.1	22.6	4.0	

This report supersedes all previous preliminary and final reports with this file number dated prior to the date on this certificate. Signature indicates final approval; preliminary reports are unsigned and should be used for reference only.

Acme Analytical Laboratories (Vancouver) Ltd.
1020 Cordova St. East Vancouver BC V6A 4A3 Canada
Phone (604) 253-3158 Fax (604) 253-1716
www.acmelab.com

Client: **Copper Fox Metals Inc.**
c/o Cambria Geosciences Inc.
303 - 5455 West Boulevard
Vancouver BC V6M 3W5 Canada

Project: Schaft Creek
Report Date: August 22, 2012

QUALITY CONTROL REPORT SMI12000172.1

		WGHT	G6-50	7TD	7TD	7TD	7TD	7TD	7TD	7TD	7TD	7TD	7TD	7TD	7TD	7TD	7TD	7TD	7TD	7TD	7TD
		Wgt	Au	Mo	Cu	Pb	Zn	Ag	Ni	Co	Mn	Fe	As	Sr	Cd	Sb	Bi	Ca	P	Cr	Mg
		kg	gm/t	%	%	%	%	gm/t	%	%	%	%	%	%	%	%	%	%	%	%	%
		0.01	0.005	0.001	0.001	0.02	0.01	2	0.001	0.001	0.01	0.01	0.02	0.01	0.001	0.01	0.01	0.01	0.01	0.001	0.01
STD OREAS45C	Standard																				
STD OREAS45C	Standard																				
STD OXG99	Standard		0.949																		
STD OXG99	Standard		1.007																		
STD OXK94	Standard		3.565																		
STD OXK94	Standard		3.530																		
STD GS311-1 Expected																					
STD GS910-4 Expected																					
STD OXG99 Expected			0.932																		
STD OXK94 Expected			3.562																		
STD CDN-ME-14 Expected					1.221	0.495	3.1	45	0.002	0.018	0.089	17.92	0.01		0.009		0.01	0.74	0.02	0.0015	1.29
STD CDN-ME-9 Expected					0.654		0.0125		0.912	0.017	0.12	13.85		0.03				4.22	0.061	0.0285	4
STD OREAS24P Expected																					
STD OREAS45C Expected																					
BLK	Blank			<0.001	<0.001	<0.02	<0.01	<2	<0.001	<0.001	<0.01	<0.01	<0.02	<0.01	<0.001	<0.01	<0.01	<0.01	<0.01	<0.001	<0.01
BLK	Blank																				
BLK	Blank																				
BLK	Blank		<0.005																		
BLK	Blank		<0.005																		
BLK	Blank		0.013																		
BLK	Blank		<0.005																		
BLK	Blank																				
BLK	Blank			<0.001	<0.001	<0.02	<0.01	<2	<0.001	<0.001	<0.01	<0.01	<0.02	<0.01	<0.001	<0.01	<0.01	<0.01	<0.01	<0.001	<0.01
BLK	Blank																				
Prep Wash																					
G1-SMI	Prep Blank	<0.01	<0.005	<0.001	<0.001	<0.02	<0.01	<2	<0.001	<0.001	0.07	2.38	<0.02	0.08	<0.001	<0.01	<0.01	2.41	0.08	0.001	0.59
G1-SMI	Prep Blank	<0.01	<0.005	<0.001	<0.001	<0.02	<0.01	<2	<0.001	<0.001	0.07	2.33	<0.02	0.08	<0.001	<0.01	<0.01	2.38	0.08	<0.001	0.58

This report supersedes all previous preliminary and final reports with this file number dated prior to the date on this certificate. Signature indicates final approval; preliminary reports are unsigned and should be used for reference only.

Acme Analytical Laboratories (Vancouver) Ltd.
1020 Cordova St. East Vancouver BC V6A 4A3 Canada
Phone (604) 253-3158 Fax (604) 253-1716
www.acmelab.com

Client: **Copper Fox Metals Inc.**
c/o Cambria Geosciences Inc.
303 - 5455 West Boulevard
Vancouver BC V6M 3W5 Canada

Project: Schaft Creek
Report Date: August 22, 2012

QUALITY CONTROL REPORT SMI12000172.1

		7TD Al % 0.01	7TD Na % 0.01	7TD K % 0.01	7TD W % 0.01	7TD S % 0.05	1EX Mo ppm 0.1	1EX Cu ppm 0.1	1EX Pb ppm 0.1	1EX Zn ppm 1	1EX Ag ppm 0.1	1EX Ni ppm 0.1	1EX Co ppm 0.2	1EX Mn ppm 1	1EX Fe % 0.01	1EX As ppm 1	1EX U ppm 0.1	1EX Au ppm 0.1	1EX Th ppm 0.1	1EX Sr ppm 1	1EX Cd ppm 0.1
STD OREAS45C	Standard						2.1	599.7	22.5	77	0.2	314.2	99.3	1120	17.50	11	2.2	<0.1	10.1	31	0.1
STD OREAS45C	Standard						2.1	598.6	24.1	82	0.4	328.0	101.9	1106	17.51	11	2.4	<0.1	10.7	34	<0.1
STD OXG99	Standard																				
STD OXG99	Standard																				
STD OXK94	Standard																				
STD OXK94	Standard																				
STD GS311-1 Expected																					
STD GS910-4 Expected																					
STD OXG99 Expected																					
STD OXK94 Expected																					
STD CDN-ME-14 Expected		4.175	0.52	1.5		16															
STD CDN-ME-9 Expected		6.66	1.82	0.63		2.547															
STD OREAS24P Expected							1.5	52	2.9	119	0.06	141	44	1100	7.53	1.2	0.75		2.85	403	0.15
STD OREAS45C Expected							2.26	620	24	83	0.28	333	104	1160	18.33	10.1	2.4	0.045	10.2	36.4	0.15
BLK	Blank	<0.01	<0.01	<0.01	<0.01	<0.05															
BLK	Blank																				
BLK	Blank																				
BLK	Blank																				
BLK	Blank																				
BLK	Blank																				
BLK	Blank																				
BLK	Blank						<0.1	0.2	<0.1	<1	<0.1	<0.1	<0.2	<1	<0.01	<1	<0.1	<0.1	<0.1	<1	<0.1
BLK	Blank	<0.01	<0.01	<0.01	<0.01	<0.05															
BLK	Blank						<0.1	0.4	<0.1	<1	<0.1	<0.1	<0.2	1	<0.01	<1	<0.1	<0.1	<0.1	<1	<0.1
Prep Wash																					
G1-SMI	Prep Blank	7.47	2.58	3.11	<0.01	<0.05	0.2	5.9	20.0	54	<0.1	3.7	4.8	806	2.31	2	2.4	<0.1	7.1	748	<0.1
G1-SMI	Prep Blank	7.16	2.63	3.04	<0.01	<0.05	0.3	4.7	19.3	57	<0.1	3.2	4.8	766	2.20	2	2.4	<0.1	7.4	735	<0.1

This report supersedes all previous preliminary and final reports with this file number dated prior to the date on this certificate. Signature indicates final approval; preliminary reports are unsigned and should be used for reference only.

Acme Analytical Laboratories (Vancouver) Ltd.
1020 Cordova St. East Vancouver BC V6A 4A3 Canada
Phone (604) 253-3158 Fax (604) 253-1716
www.acmelab.com

Client: **Copper Fox Metals Inc.**
c/o Cambria Geosciences Inc.
303 - 5455 West Boulevard
Vancouver BC V6M 3W5 Canada

Project: Schaft Creek
Report Date: August 22, 2012

QUALITY CONTROL REPORT SMI12000172.1

		1EX Sb ppm 0.1	1EX Bi ppm 0.1	1EX V ppm 1	1EX Ca % 0.01	1EX P % 0.001	1EX La ppm 0.1	1EX Cr ppm 1	1EX Mg % 0.01	1EX Ba ppm 1	1EX Ti % 0.001	1EX Al % 0.01	1EX Na % 0.001	1EX K % 0.01	1EX W ppm 0.1	1EX Zr ppm 0.1	1EX Ce ppm 1	1EX Sn ppm 0.1	1EX Y ppm 0.1	1EX Nb ppm 0.1	1EX Ta ppm 0.1
STD OREAS45C	Standard	0.8	0.2	246	0.46	0.048	24.9	934	0.23	274	1.151	7.10	0.086	0.30	1.1	170.7	48	2.6	11.6	22.0	1.4
STD OREAS45C	Standard	0.9	0.2	265	0.46	0.047	27.0	934	0.24	285	1.089	7.29	0.095	0.31	1.2	169.9	50	2.8	13.3	23.0	1.5
STD OXG99	Standard																				
STD OXG99	Standard																				
STD OXK94	Standard																				
STD OXK94	Standard																				
STD GS311-1 Expected																					
STD GS910-4 Expected																					
STD OXG99 Expected																					
STD OXK94 Expected																					
STD CDN-ME-14 Expected																					
STD CDN-ME-9 Expected																					
STD OREAS24P Expected		0.09		158	5.83	0.136	17.4	196	4.13	285	1.1	7.66	2.34	0.7	0.5	141	37.6	1.6	21.3	21	1.04
STD OREAS45C Expected		0.79	0.21	270	0.482	0.051	26.2	962	0.25	270	1.1313	7.59	0.097	0.36	1.06	169.7	54	2.9	12.9	23.05	1.43
BLK	Blank																				
BLK	Blank																				
BLK	Blank																				
BLK	Blank																				
BLK	Blank																				
BLK	Blank																				
BLK	Blank																				
BLK	Blank	<0.1	<0.1	<1	<0.01	<0.001	<0.1	2	<0.01	<1	<0.001	<0.01	<0.001	<0.01	<0.1	<0.1	<1	<0.1	<0.1	<0.1	<0.1
BLK	Blank																				
BLK	Blank	<0.1	<0.1	<1	<0.01	<0.001	<0.1	2	<0.01	<1	<0.001	<0.01	<0.001	<0.01	<0.1	<0.1	<1	<0.1	<0.1	<0.1	<0.1
Prep Wash																					
G1-SMI	Prep Blank	0.1	0.1	49	2.37	0.076	20.8	11	0.57	1108	0.262	7.36	2.866	2.69	0.2	12.0	45	1.5	13.3	25.3	1.5
G1-SMI	Prep Blank	<0.1	<0.1	48	2.30	0.077	22.0	9	0.56	1030	0.263	7.19	2.818	2.66	0.5	12.7	47	1.5	13.7	26.5	1.5

This report supersedes all previous preliminary and final reports with this file number dated prior to the date on this certificate. Signature indicates final approval; preliminary reports are unsigned and should be used for reference only.

Acme Analytical Laboratories (Vancouver) Ltd.
1020 Cordova St. East Vancouver BC V6A 4A3 Canada
Phone (604) 253-3158 Fax (604) 253-1716
www.acmelab.com

Client: **Copper Fox Metals Inc.**
c/o Cambria Geosciences Inc.
303 - 5455 West Boulevard
Vancouver BC V6M 3W5 Canada

Project: Schaft Creek
Report Date: August 22, 2012

QUALITY CONTROL REPORT SMI12000172.1

		1EX Be ppm 1	1EX Sc ppm 1	1EX Li ppm 0.1	1EX S % 0.1	1EX Rb ppm 0.1	1EX Hf ppm 0.1	2A Leco TOT/S % 0.02
STD OREAS45C	Standard	<1	61	15.5	<0.1	22.5	4.6	
STD OREAS45C	Standard	1	59	16.5	<0.1	25.2	4.4	
STD OXG99	Standard							
STD OXG99	Standard							
STD OXK94	Standard							
STD OXK94	Standard							
STD GS311-1 Expected								2.35
STD GS910-4 Expected								8.27
STD OXG99 Expected								
STD OXK94 Expected								
STD CDN-ME-14 Expected								
STD CDN-ME-9 Expected								
STD OREAS24P Expected			20	8.7		22.4	3.6	
STD OREAS45C Expected			59.03	15.69	0.021	24	4.27	
BLK	Blank							
BLK	Blank							<0.02
BLK	Blank							<0.02
BLK	Blank							
BLK	Blank							
BLK	Blank							
BLK	Blank							
BLK	Blank	<1	<1	<0.1	<0.1	<0.1	<0.1	
BLK	Blank							
BLK	Blank	<1	<1	<0.1	<0.1	<0.1	<0.1	
Prep Wash								
G1-SMI	Prep Blank	2	5	38.3	<0.1	84.3	0.8	<0.02
G1-SMI	Prep Blank	4	5	34.6	<0.1	86.6	0.7	<0.02

This report supersedes all previous preliminary and final reports with this file number dated prior to the date on this certificate. Signature indicates final approval; preliminary reports are unsigned and should be used for reference only.

Acme Analytical Laboratories (Vancouver) Ltd.
1020 Cordova St. East Vancouver BC V6A 4A3 Canada

www.acmelab.com

Client: **Copper Fox Metals Inc.**
c/o Cambria Geosciences Inc.
303 - 5455 West Boulevard
Vancouver BC V6M 3W5 Canada

Submitted By: Geoff McMaster
Receiving Lab: Canada-Smithers
Received: August 02, 2012
Report Date: August 16, 2012
Page: 1 of 3

CERTIFICATE OF ANALYSIS SMI12000171.1

CLIENT JOB INFORMATION

Project: Schaft Creek
Shipment ID: 12-CUU-128
P.O. Number 90153 Copper Fox
Number of Samples: 35

SAMPLE DISPOSAL

RTRN-PLP Return
RTRN-RJT Return

Acme does not accept responsibility for samples left at the laboratory after 90 days without prior written instructions for sample storage or return.

SAMPLE PREPARATION AND ANALYTICAL PROCEDURES

Method Code	Number of Samples	Code Description	Test Wgt (g)	Report Status	Lab
RIFL2	33	Split samples by riffle splitter			SMI
R200-CRU90	1	Crush to 90% passing 10mesh, split and pulverize drill core			VAN
G601+G610	35	Fire Assay fusion Au by ICP-ES	50	Completed	VAN
7TD2	35	4 Acid digestion ICP-ES analysis.	0.5	Completed	VAN
1EX	35	4 Acid digestion ICP-MS analysis	0.25	Completed	VAN
2A13	35	Total S Analysis by Leco	0.1	Completed	VAN

ADDITIONAL COMMENTS

Invoice To: Copper Fox Metals Inc.
c/o Cambria Geosciences Inc.
303 - 5455 West Boulevard
Vancouver BC V6M 3W5
Canada

CC: Paul McGuigan

BRITISH COLUMBIA CERTIFIED ASSAYER
CLARENCE LEONG
GENERAL MANAGER

This report supersedes all previous preliminary and final reports with this file number dated prior to the date on this certificate. Signature indicates final approval; preliminary reports are unsigned and should be used for reference only.
All results are considered the confidential property of the client. Acme assumes the liabilities for actual cost of analysis only. Results apply to samples as submitted.
"*" asterisk indicates that an analytical result could not be provided due to unusually high levels of interference from other elements.

Acme Analytical Laboratories (Vancouver) Ltd.
1020 Cordova St. East Vancouver BC V6A 4A3 Canada
Phone (604) 253-3158 Fax (604) 253-1716
www.acmelab.com

Client: **Copper Fox Metals Inc.**
c/o Cambria Geosciences Inc.
303 - 5455 West Boulevard
Vancouver BC V6M 3W5 Canada

Project: Schaft Creek
Report Date: August 16, 2012

CERTIFICATE OF ANALYSIS SMI12000171.1

Method		WGHT	G6-50	7TD	7TD	7TD	7TD	7TD	7TD	7TD	7TD	7TD	7TD	7TD	7TD	7TD	7TD	7TD	7TD	7TD	7TD
Analyte		Wgt	Au	Mo	Cu	Pb	Zn	Ag	Ni	Co	Mn	Fe	As	Sr	Cd	Sb	Bi	Ca	P	Cr	Mg
Unit		kg	gm/t	%	%	%	%	gm/t	%	%	%	%	%	%	%	%	%	%	%	%	%
MDL		0.01	0.005	0.001	0.001	0.02	0.01	2	0.001	0.001	0.01	0.01	0.02	0.01	0.001	0.01	0.01	0.01	0.01	0.001	0.01
G1-SMI	Prep Blank	<0.01	<0.005	<0.001	<0.001	<0.02	<0.01	<2	<0.001	<0.001	0.08	2.48	<0.02	0.08	<0.001	<0.01	<0.01	2.48	0.08	<0.001	0.62
G1-SMI	Prep Blank	<0.01	<0.005	<0.001	<0.001	<0.02	<0.01	<2	<0.001	<0.001	0.07	2.47	<0.02	0.08	<0.001	<0.01	<0.01	2.48	0.08	0.002	0.62
1579096	Rock	0.37	<0.005	<0.001	<0.001	<0.02	<0.01	<2	<0.001	<0.001	0.08	2.52	<0.02	0.08	<0.001	<0.01	<0.01	2.35	0.08	<0.001	0.68
1579097	Drill Core	2.86	0.056	0.006	0.324	<0.02	<0.01	<2	<0.001	<0.001	0.03	2.04	<0.02	0.04	<0.001	<0.01	<0.01	2.78	0.06	0.002	0.92
1579098	Drill Core	2.75	<0.005	<0.001	0.027	<0.02	<0.01	<2	0.009	0.002	0.07	5.43	<0.02	0.02	<0.001	<0.01	<0.01	6.62	0.08	0.014	3.50
1579099	Drill Core	7.63	0.030	0.002	0.289	<0.02	<0.01	<2	0.001	<0.001	0.03	2.36	<0.02	0.03	<0.001	<0.01	<0.01	2.51	0.07	0.002	0.94
1579100	Drill Core	7.92	0.016	0.002	0.141	<0.02	<0.01	<2	<0.001	<0.001	0.02	2.32	<0.02	0.04	<0.001	<0.01	<0.01	2.20	0.06	0.001	0.72
1579101	Drill Core	7.60	0.025	0.008	0.239	<0.02	<0.01	<2	<0.001	<0.001	0.02	2.09	<0.02	0.03	<0.001	<0.01	<0.01	1.72	0.06	0.001	0.78
1579102	Rock Pulp	0.23	0.293	0.016	0.187	<0.02	<0.01	<2	0.001	<0.001	0.07	4.29	<0.02	0.07	<0.001	<0.01	<0.01	2.37	0.08	0.002	0.74
1579103	Drill Core	6.86	0.037	0.003	0.228	<0.02	<0.01	<2	<0.001	<0.001	0.03	2.44	<0.02	0.03	<0.001	<0.01	<0.01	2.54	0.06	0.002	0.75
1579104	Drill Core	7.26	0.046	0.009	0.293	<0.02	<0.01	<2	<0.001	<0.001	0.02	2.43	<0.02	0.03	<0.001	<0.01	<0.01	2.23	0.06	0.002	0.83
1579105	Drill Core	7.06	0.030	0.028	0.212	<0.02	<0.01	<2	<0.001	<0.001	0.04	2.45	<0.02	0.04	<0.001	<0.01	<0.01	3.63	0.06	0.001	0.89
1579106	Drill Core	6.99	0.020	0.002	0.237	<0.02	<0.01	<2	<0.001	<0.001	0.02	2.40	<0.02	0.03	<0.001	<0.01	<0.01	2.07	0.06	0.001	0.89
1579107	Drill Core	7.01	0.010	0.003	0.133	<0.02	<0.01	<2	<0.001	<0.001	0.02	2.45	<0.02	0.04	<0.001	<0.01	<0.01	2.21	0.06	0.002	0.86
1579108	Drill Core	2.85	0.030	0.001	0.282	<0.02	<0.01	<2	<0.001	<0.001	0.02	2.45	<0.02	0.03	<0.001	<0.01	<0.01	2.09	0.06	0.001	0.94
1579109	Drill Core	2.76	0.023	0.002	0.273	<0.02	<0.01	<2	<0.001	<0.001	0.02	2.48	<0.02	0.03	<0.001	<0.01	<0.01	2.12	0.06	0.001	0.96
1579110	Drill Core	6.83	0.020	<0.001	0.161	<0.02	<0.01	<2	<0.001	<0.001	0.02	2.55	<0.02	0.03	<0.001	<0.01	<0.01	1.84	0.06	<0.001	1.09
1579111	Drill Core	7.32	0.101	0.003	0.245	<0.02	<0.01	<2	0.001	<0.001	0.03	2.53	<0.02	0.03	<0.001	<0.01	<0.01	2.24	0.06	0.002	1.00
1579112	Drill Core	8.87	0.052	0.007	0.387	<0.02	<0.01	<2	<0.001	<0.001	0.03	2.44	<0.02	0.03	<0.001	<0.01	<0.01	2.41	0.07	0.001	0.89
1579113	Drill Core	5.36	0.084	0.015	0.163	<0.02	<0.01	<2	0.002	<0.001	0.05	3.60	<0.02	0.02	<0.001	<0.01	<0.01	2.46	0.06	0.004	1.30
1579114	Drill Core	4.47	0.032	0.272	0.002	<0.02	<0.01	<2	0.004	<0.001	0.11	6.12	<0.02	0.04	<0.001	<0.01	<0.01	8.82	0.06	0.006	2.35
1579115	Drill Core	6.35	0.029	0.051	0.230	<0.02	<0.01	<2	0.001	<0.001	0.03	2.35	<0.02	0.02	<0.001	<0.01	<0.01	2.08	0.06	0.002	0.79
1579116	Drill Core	6.86	0.022	0.100	0.089	<0.02	<0.01	<2	<0.001	<0.001	0.04	2.49	<0.02	0.03	<0.001	<0.01	<0.01	3.80	0.05	0.001	0.84
1579117	Rock Pulp	0.15	0.305	0.018	0.732	<0.02	<0.01	<2	0.001	<0.001	0.03	3.55	<0.02	<0.01	<0.001	<0.01	<0.01	1.27	0.06	0.002	1.84
1579118	Drill Core	7.46	0.005	<0.001	0.007	<0.02	<0.01	<2	<0.001	<0.001	0.09	5.08	<0.02	0.06	<0.001	<0.01	<0.01	3.56	0.12	<0.001	2.14
1579119	Drill Core	7.82	<0.005	<0.001	0.005	<0.02	<0.01	<2	<0.001	<0.001	0.07	5.07	<0.02	0.04	<0.001	<0.01	<0.01	2.21	0.12	<0.001	2.40
1579120	Drill Core	7.20	<0.005	<0.001	<0.001	<0.02	<0.01	<2	<0.001	<0.001	0.07	5.04	<0.02	0.04	<0.001	<0.01	<0.01	3.40	0.12	<0.001	2.73
1579121	Drill Core	8.25	<0.005	<0.001	0.011	<0.02	<0.01	<2	<0.001	<0.001	0.06	5.54	<0.02	0.04	<0.001	<0.01	<0.01	4.60	0.12	<0.001	1.74
1579122	Drill Core	7.76	0.007	<0.001	0.028	<0.02	<0.01	<2	<0.001	<0.001	0.07	6.12	<0.02	0.04	<0.001	<0.01	<0.01	4.60	0.12	<0.001	0.92
1579123	Drill Core	8.00	<0.005	<0.001	0.005	<0.02	<0.01	<2	<0.001	<0.001	0.07	5.62	<0.02	0.04	<0.001	<0.01	<0.01	3.74	0.12	<0.001	1.46

This report supersedes all previous preliminary and final reports with this file number dated prior to the date on this certificate. Signature indicates final approval; preliminary reports are unsigned and should be used for reference only.

Acme Analytical Laboratories (Vancouver) Ltd.
1020 Cordova St. East Vancouver BC V6A 4A3 Canada
Phone (604) 253-3158 Fax (604) 253-1716
www.acmelab.com

Client: **Copper Fox Metals Inc.**
c/o Cambria Geosciences Inc.
303 - 5455 West Boulevard
Vancouver BC V6M 3W5 Canada

Project: Schaft Creek
Report Date: August 16, 2012

CERTIFICATE OF ANALYSIS SMI12000171.1

Method		7TD	7TD	7TD	7TD	7TD	1EX	1EX	1EX	1EX	1EX	1EX	1EX	1EX	1EX	1EX	1EX	1EX	1EX	1EX	1EX
Analyte		Al	Na	K	W	S	Mo	Cu	Pb	Zn	Ag	Ni	Co	Mn	Fe	As	U	Au	Th	Sr	Cd
Unit		%	%	%	%	%	ppm	ppm	ppm	ppm	ppm	ppm	ppm	ppm	%	ppm	ppm	ppm	ppm	ppm	ppm
MDL		0.01	0.01	0.01	0.01	0.05	0.1	0.1	0.1	1	0.1	0.1	0.2	1	0.01	1	0.1	0.1	0.1	1	0.1
G1-SMI	Prep Blank	8.06	2.60	2.92	<0.01	<0.05	0.2	4.4	19.2	55	<0.1	2.6	5.3	781	2.25	<1	2.2	<0.1	7.8	695	<0.1
G1-SMI	Prep Blank	8.17	2.67	2.78	<0.01	<0.05	0.2	4.9	19.1	53	<0.1	3.8	4.8	821	2.23	1	2.5	<0.1	8.1	737	<0.1
1579096	Rock	7.89	2.51	2.61	<0.01	<0.05	0.2	3.2	18.8	53	<0.1	4.5	5.1	786	2.32	<1	2.4	<0.1	6.3	685	<0.1
1579097	Drill Core	7.78	3.54	1.74	<0.01	0.36	59.6	3008	2.3	19	0.7	9.5	8.7	267	1.80	2	1.4	<0.1	2.6	317	<0.1
1579098	Drill Core	7.53	1.44	1.83	<0.01	<0.05	7.9	252.9	2.5	42	<0.1	79.5	29.4	720	4.95	3	1.1	<0.1	2.5	231	<0.1
1579099	Drill Core	8.03	3.64	1.77	<0.01	0.29	35.6	2817	2.0	20	0.4	11.7	8.3	298	2.17	1	1.6	<0.1	3.3	281	<0.1
1579100	Drill Core	8.12	3.65	2.21	<0.01	0.16	19.7	1349	2.3	19	0.2	7.9	7.2	241	2.12	1	1.9	<0.1	3.6	345	<0.1
1579101	Drill Core	7.92	3.64	2.01	<0.01	0.26	85.4	2304	3.1	22	0.4	9.2	8.1	224	2.06	3	2.2	<0.1	3.6	341	<0.1
1579102	Rock Pulp	7.86	2.77	2.43	<0.01	0.27	168.0	1792	15.6	83	0.7	16.2	9.0	713	4.01	4	0.9	0.3	4.2	642	0.2
1579103	Drill Core	7.81	3.37	1.97	<0.01	0.25	33.7	2189	2.2	21	0.4	8.5	6.7	250	2.17	2	1.5	<0.1	3.1	304	<0.1
1579104	Drill Core	7.99	3.36	1.97	<0.01	0.31	93.6	2814	3.8	26	0.6	10.1	8.8	283	2.43	2	1.9	<0.1	3.6	328	<0.1
1579105	Drill Core	7.19	2.71	1.67	<0.01	0.31	275.8	2068	4.2	19	0.6	7.0	7.8	365	2.27	<1	1.3	<0.1	2.9	354	<0.1
1579106	Drill Core	8.13	3.30	2.04	<0.01	0.25	25.2	2306	3.0	22	0.4	8.8	8.8	233	2.34	2	2.0	<0.1	3.6	346	<0.1
1579107	Drill Core	8.05	3.39	2.02	<0.01	0.17	34.8	1271	2.4	19	0.2	8.6	8.7	235	2.29	3	2.0	<0.1	3.7	352	<0.1
1579108	Drill Core	7.87	3.33	1.81	<0.01	0.34	16.3	2693	3.0	21	0.5	8.5	9.7	262	2.41	2	1.9	<0.1	3.9	344	<0.1
1579109	Drill Core	7.93	3.33	1.82	<0.01	0.37	26.8	2639	2.7	21	0.5	8.9	11.8	240	2.40	3	1.9	<0.1	3.7	324	0.1
1579110	Drill Core	8.06	3.41	1.85	<0.01	0.24	13.0	1518	3.1	18	0.3	8.2	9.1	230	2.33	2	1.9	<0.1	3.5	321	<0.1
1579111	Drill Core	8.06	3.24	1.91	<0.01	0.28	36.1	2280	2.6	23	0.4	10.5	9.0	288	2.31	2	1.7	0.1	3.2	305	<0.1
1579112	Drill Core	7.98	3.76	1.64	<0.01	0.49	88.8	3724	2.5	29	0.8	10.9	11.0	390	2.45	3	1.8	<0.1	3.6	306	0.1
1579113	Drill Core	8.13	2.88	1.59	<0.01	0.37	141.5	1547	1.8	36	0.3	22.9	9.5	463	3.23	4	1.7	<0.1	3.7	172	<0.1
1579114	Drill Core	8.63	2.21	1.41	<0.01	2.34	2600	28.2	8.3	54	0.2	37.0	17.4	1110	5.69	10	1.7	<0.1	3.7	336	<0.1
1579115	Drill Core	7.87	4.39	0.91	<0.01	0.93	495.2	2247	8.5	24	0.5	10.3	7.3	312	2.16	9	1.4	<0.1	3.7	151	0.4
1579116	Drill Core	7.61	4.14	0.98	<0.01	1.26	919.1	871.6	8.7	24	0.3	6.5	7.1	436	2.26	7	1.2	<0.1	4.0	243	0.2
1579117	Rock Pulp	7.83	2.26	1.46	<0.01	1.26	178.7	7060	6.6	58	1.4	12.0	13.0	308	3.45	40	<0.1	0.4	0.2	100	<0.1
1579118	Drill Core	9.52	4.44	0.69	<0.01	<0.05	2.0	91.9	2.9	32	0.2	8.1	17.9	933	4.58	7	0.4	<0.1	0.8	570	<0.1
1579119	Drill Core	9.57	4.99	0.67	<0.01	<0.05	3.0	52.7	2.0	29	<0.1	6.3	15.5	733	4.48	5	0.4	<0.1	0.9	371	<0.1
1579120	Drill Core	9.26	3.26	0.75	<0.01	<0.05	0.6	4.6	1.6	33	<0.1	6.7	14.6	655	4.55	7	0.3	<0.1	0.6	386	<0.1
1579121	Drill Core	9.44	2.60	1.54	<0.01	<0.05	0.8	112.7	2.0	28	0.1	6.4	13.4	581	5.13	5	0.4	<0.1	0.9	386	<0.1
1579122	Drill Core	9.02	1.98	3.25	<0.01	<0.05	1.6	267.4	11.0	25	0.3	5.8	19.0	727	5.75	9	0.7	<0.1	1.1	386	0.2
1579123	Drill Core	9.05	2.87	2.63	<0.01	<0.05	1.4	51.1	3.7	28	<0.1	4.4	17.3	694	5.28	6	0.6	<0.1	1.2	388	<0.1

This report supersedes all previous preliminary and final reports with this file number dated prior to the date on this certificate. Signature indicates final approval; preliminary reports are unsigned and should be used for reference only.

Acme Analytical Laboratories (Vancouver) Ltd.
1020 Cordova St. East Vancouver BC V6A 4A3 Canada
Phone (604) 253-3158 Fax (604) 253-1716
www.acmelab.com

Client: **Copper Fox Metals Inc.**
c/o Cambria Geosciences Inc.
303 - 5455 West Boulevard
Vancouver BC V6M 3W5 Canada

Project: Schaft Creek
Report Date: August 16, 2012

CERTIFICATE OF ANALYSIS SMI12000171.1

Method		1EX	1EX	1EX	1EX	1EX	1EX	1EX	1EX	1EX	1EX	1EX	1EX	1EX	1EX	1EX	1EX	1EX	1EX	1EX
Analyte		Sb	Bi	V	Ca	P	La	Cr	Mg	Ba	Ti	Al	Na	K	W	Zr	Ce	Sn	Y	Nb	Ta
Unit		ppm	ppm	ppm	%	%	ppm	ppm	%	ppm	%	%	%	%	ppm	ppm	ppm	ppm	ppm	ppm	ppm
MDL		0.1	0.1	1	0.01	0.001	0.1	1	0.01	1	0.001	0.01	0.001	0.01	0.1	0.1	1	0.1	0.1	0.1	0.1
G1-SMI	Prep Blank	0.1	0.1	48	2.31	0.081	24.4	8	0.56	1009	0.254	7.44	2.720	3.16	0.1	11.9	50	1.6	14.6	24.4	1.4
G1-SMI	Prep Blank	<0.1	<0.1	46	2.31	0.079	23.3	14	0.54	983	0.256	7.38	2.775	3.24	0.2	11.3	51	1.8	14.7	24.9	1.3
1579096	Rock	<0.1	<0.1	51	2.27	0.081	19.6	11	0.62	1086	0.264	7.35	2.782	3.37	0.1	12.7	43	1.4	14.8	24.8	1.4
1579097	Drill Core	1.8	0.2	67	2.57	0.059	5.5	19	0.84	1074	0.211	7.09	3.717	1.54	3.7	15.8	13	0.9	8.3	3.2	0.2
1579098	Drill Core	1.6	<0.1	200	6.05	0.082	13.9	135	3.38	285	0.397	7.62	1.357	1.63	4.0	48.5	27	1.0	19.4	5.3	0.3
1579099	Drill Core	1.2	0.3	80	2.33	0.064	7.6	21	0.90	555	0.247	7.32	3.881	1.72	5.0	19.2	16	1.0	9.5	4.0	0.3
1579100	Drill Core	2.0	<0.1	70	2.07	0.062	8.0	17	0.69	915	0.259	7.57	3.934	2.31	3.6	17.5	18	1.2	10.0	4.1	0.3
1579101	Drill Core	2.1	0.3	76	1.73	0.064	7.8	15	0.78	741	0.247	8.49	4.082	1.90	6.1	20.2	18	1.0	11.0	4.0	0.3
1579102	Rock Pulp	0.5	0.2	76	2.22	0.082	12.8	23	0.70	1591	0.231	7.41	2.973	2.59	0.5	11.7	25	3.0	9.2	7.2	0.3
1579103	Drill Core	2.1	0.2	69	2.36	0.056	8.3	17	0.70	1024	0.242	7.04	3.540	1.85	6.4	17.5	18	0.9	9.9	3.9	0.3
1579104	Drill Core	2.2	1.0	73	2.38	0.066	10.1	17	0.85	906	0.295	9.77	3.656	2.17	6.8	23.2	21	0.9	9.9	4.6	0.3
1579105	Drill Core	2.4	1.0	64	3.52	0.054	11.8	15	0.85	1061	0.219	6.61	2.874	1.54	4.8	17.3	24	0.9	11.3	3.6	0.2
1579106	Drill Core	1.7	0.2	74	2.24	0.074	10.3	16	0.93	726	0.281	9.68	3.777	2.31	5.5	23.1	22	0.9	10.4	4.7	0.3
1579107	Drill Core	1.5	0.1	71	2.14	0.065	11.9	16	0.81	809	0.270	8.17	3.924	2.16	4.8	21.4	24	0.9	10.8	4.6	0.3
1579108	Drill Core	1.5	0.2	68	2.18	0.061	10.9	15	0.95	727	0.261	8.82	3.637	1.78	5.6	24.9	23	0.9	10.8	4.5	0.3
1579109	Drill Core	1.6	0.2	70	2.24	0.064	9.9	17	0.96	604	0.252	9.08	3.657	1.82	5.5	24.7	21	0.9	10.6	4.3	0.3
1579110	Drill Core	1.2	0.1	68	1.71	0.064	9.8	15	1.03	670	0.256	7.87	3.639	1.80	5.6	25.6	21	0.9	10.5	4.3	0.2
1579111	Drill Core	1.9	0.6	73	2.06	0.057	8.6	22	0.93	663	0.277	7.50	3.276	1.78	6.9	26.5	19	0.9	10.0	4.1	0.3
1579112	Drill Core	1.6	1.3	84	2.63	0.071	9.9	29	0.93	656	0.316	9.83	4.494	1.74	5.1	32.8	22	1.4	11.7	5.1	0.3
1579113	Drill Core	1.4	0.7	93	2.25	0.061	5.9	36	1.24	447	0.242	7.42	3.044	1.44	5.9	33.2	14	1.3	8.3	3.3	0.2
1579114	Drill Core	1.6	2.7	146	8.29	0.053	13.4	59	2.33	268	0.336	8.83	1.989	1.40	4.5	30.3	29	1.5	17.2	3.2	0.2
1579115	Drill Core	2.4	1.8	83	2.04	0.063	5.1	21	0.76	100	0.246	7.87	4.574	0.83	6.1	34.4	12	1.5	6.8	4.1	0.3
1579116	Drill Core	1.8	0.8	74	3.63	0.044	8.7	16	0.80	192	0.211	6.75	4.566	0.92	4.3	36.8	19	1.2	10.4	4.0	0.3
1579117	Rock Pulp	1.4	0.3	334	1.50	0.065	3.8	22	1.89	97	0.343	9.64	2.646	1.51	4.3	1.6	10	1.8	12.0	0.9	<0.1
1579118	Drill Core	2.0	<0.1	153	3.24	0.115	5.2	13	1.92	351	0.450	8.30	4.766	0.54	1.3	21.4	13	0.9	14.7	3.1	0.1
1579119	Drill Core	2.0	0.2	140	1.99	0.114	6.1	9	2.22	262	0.418	8.55	5.356	0.57	1.1	24.0	14	0.7	14.6	2.8	0.1
1579120	Drill Core	1.8	0.1	150	3.14	0.113	4.6	11	2.45	315	0.449	8.05	3.531	0.60	0.9	26.8	12	0.7	13.4	2.8	0.2
1579121	Drill Core	2.5	0.3	155	4.45	0.115	6.6	8	1.63	1004	0.452	8.69	2.671	1.32	0.6	23.1	15	0.8	16.0	2.8	0.2
1579122	Drill Core	5.9	0.9	177	4.53	0.116	6.9	13	0.85	2040	0.496	8.55	1.991	3.64	0.5	19.6	16	1.1	17.2	3.0	0.1
1579123	Drill Core	3.1	0.7	155	3.67	0.120	7.4	7	1.39	1648	0.487	8.61	2.939	2.63	0.6	23.0	17	0.8	16.7	3.0	0.1

This report supersedes all previous preliminary and final reports with this file number dated prior to the date on this certificate. Signature indicates final approval; preliminary reports are unsigned and should be used for reference only.

Acme Analytical Laboratories (Vancouver) Ltd.
1020 Cordova St. East Vancouver BC V6A 4A3 Canada
Phone (604) 253-3158 Fax (604) 253-1716
www.acmelab.com

Client: **Copper Fox Metals Inc.**
c/o Cambria Geosciences Inc.
303 - 5455 West Boulevard
Vancouver BC V6M 3W5 Canada

Project: Schaft Creek
Report Date: August 16, 2012

CERTIFICATE OF ANALYSIS SMI12000171.1

Method		1EX	1EX	1EX	1EX	1EX	1EX	2A Leco
Analyte		Be	Sc	Li	S	Rb	Hf	TOT/S
Unit		ppm	ppm	ppm	%	ppm	ppm	%
MDL		1	1	0.1	0.1	0.1	0.1	0.02
G1-SMI	Prep Blank	4	5	32.7	<0.1	110.6	0.6	<0.02
G1-SMI	Prep Blank	3	4	36.3	<0.1	113.9	0.6	<0.02
1579096	Rock	2	5	31.6	<0.1	111.3	0.6	<0.02
1579097	Drill Core	1	6	2.4	0.3	35.5	0.6	0.37
1579098	Drill Core	1	27	8.2	<0.1	67.2	1.3	0.05
1579099	Drill Core	1	7	2.1	0.3	44.9	0.7	0.32
1579100	Drill Core	2	6	1.9	0.1	52.0	0.7	0.16
1579101	Drill Core	<1	7	2.0	0.2	58.7	0.7	0.27
1579102	Rock Pulp	2	6	8.7	0.3	61.5	0.4	0.27
1579103	Drill Core	1	6	3.1	0.2	51.8	0.6	0.26
1579104	Drill Core	2	8	2.5	0.3	60.7	0.8	0.33
1579105	Drill Core	1	5	4.5	0.2	48.0	0.7	0.32
1579106	Drill Core	1	8	3.2	0.2	58.0	0.8	0.26
1579107	Drill Core	2	7	2.6	0.1	53.1	0.8	0.16
1579108	Drill Core	1	7	2.5	0.3	56.5	0.9	0.30
1579109	Drill Core	1	7	2.6	0.4	56.7	0.9	0.37
1579110	Drill Core	2	6	3.1	0.2	47.9	0.9	0.22
1579111	Drill Core	<1	7	2.4	0.3	47.3	0.8	0.26
1579112	Drill Core	2	10	4.0	0.5	41.5	1.1	0.46
1579113	Drill Core	1	8	7.6	0.3	42.7	1.2	0.36
1579114	Drill Core	<1	15	7.2	2.2	43.5	0.9	2.15
1579115	Drill Core	<1	7	3.5	0.9	25.9	1.1	0.94
1579116	Drill Core	<1	6	3.4	1.2	31.0	1.2	1.21
1579117	Rock Pulp	<1	27	7.9	1.2	27.7	<0.1	1.20
1579118	Drill Core	<1	13	2.7	<0.1	6.8	0.8	0.03
1579119	Drill Core	<1	13	2.6	<0.1	11.3	0.9	0.02
1579120	Drill Core	<1	13	5.4	<0.1	5.2	0.8	<0.02
1579121	Drill Core	<1	15	2.7	<0.1	20.2	0.9	<0.02
1579122	Drill Core	<1	16	1.4	<0.1	63.1	0.8	<0.02
1579123	Drill Core	<1	16	2.5	<0.1	44.9	0.9	<0.02

This report supersedes all previous preliminary and final reports with this file number dated prior to the date on this certificate. Signature indicates final approval; preliminary reports are unsigned and should be used for reference only.

Acme Analytical Laboratories (Vancouver) Ltd.
1020 Cordova St. East Vancouver BC V6A 4A3 Canada
Phone (604) 253-3158 Fax (604) 253-1716

www.acmelab.com

Client: **Copper Fox Metals Inc.**
c/o Cambria Geosciences Inc.
303 - 5455 West Boulevard
Vancouver BC V6M 3W5 Canada

Project: Schaft Creek
Report Date: August 16, 2012

CERTIFICATE OF ANALYSIS SMI12000171.1

	Method	WGHT	G6-50	7TD	7TD	7TD	7TD	7TD	7TD	7TD	7TD	7TD	7TD	7TD	7TD	7TD	7TD	7TD	7TD	7TD	7TD
	Analyte	Wgt	Au	Mo	Cu	Pb	Zn	Ag	Ni	Co	Mn	Fe	As	Sr	Cd	Sb	Bi	Ca	P	Cr	Mg
	Unit	kg	gm/t	%	%	%	%	gm/t	%	%	%	%	%	%	%	%	%	%	%	%	%
	MDL	0.01	0.005	0.001	0.001	0.02	0.01	2	0.001	0.001	0.01	0.01	0.02	0.01	0.001	0.01	0.01	0.01	0.01	0.001	0.01
1579124	Drill Core	6.77	<0.005	<0.001	0.031	<0.02	<0.01	<2	<0.001	<0.001	0.07	6.05	<0.02	0.04	<0.001	<0.01	<0.01	3.16	0.11	0.001	1.22
1579125 Dup of 1579124	CORE DUP	<0.01	<0.005	<0.001	0.030	<0.02	<0.01	<2	<0.001	<0.001	0.07	6.10	<0.02	0.04	<0.001	<0.01	<0.01	3.20	0.11	0.002	1.21
1579126	Drill Core	6.89	0.021	<0.001	0.045	<0.02	<0.01	<2	<0.001	0.001	0.07	5.92	<0.02	0.04	<0.001	<0.01	<0.01	2.93	0.11	0.001	1.16
1579127	Drill Core	6.00	<0.005	<0.001	0.047	<0.02	<0.01	<2	<0.001	0.004	0.08	6.28	<0.02	0.04	<0.001	<0.01	<0.01	2.69	0.12	<0.001	1.94
1579128	Drill Core	2.82	<0.005	<0.001	0.004	<0.02	<0.01	<2	<0.001	<0.001	0.07	5.33	<0.02	0.04	<0.001	<0.01	<0.01	4.41	0.12	<0.001	2.46
1579129	Drill Core	2.97	<0.005	<0.001	0.005	<0.02	<0.01	3	<0.001	0.002	0.07	5.19	<0.02	0.03	<0.001	<0.01	<0.01	2.96	0.13	<0.001	2.70
1579130	Drill Core	3.49	<0.005	<0.001	0.005	<0.02	<0.01	<2	0.005	0.003	0.12	5.62	<0.02	0.03	<0.001	<0.01	<0.01	4.87	0.18	0.007	3.08

This report supersedes all previous preliminary and final reports with this file number dated prior to the date on this certificate. Signature indicates final approval; preliminary reports are unsigned and should be used for reference only.

Acme Analytical Laboratories (Vancouver) Ltd.
1020 Cordova St. East Vancouver BC V6A 4A3 Canada
Phone (604) 253-3158 Fax (604) 253-1716
www.acmelab.com

Client: **Copper Fox Metals Inc.**
c/o Cambria Geosciences Inc.
303 - 5455 West Boulevard
Vancouver BC V6M 3W5 Canada

Project: Schaft Creek
Report Date: August 16, 2012

CERTIFICATE OF ANALYSIS SMI12000171.1

	Method	7TD	7TD	7TD	7TD	7TD	1EX	1EX	1EX	1EX	1EX	1EX	1EX	1EX	1EX	1EX	1EX	1EX	1EX	1EX	1EX
	Analyte	Al	Na	K	W	S	Mo	Cu	Pb	Zn	Ag	Ni	Co	Mn	Fe	As	U	Au	Th	Sr	Cd
	Unit	%	%	%	%	%	ppm	ppm	ppm	ppm	ppm	ppm	ppm	ppm	%	ppm	ppm	ppm	ppm	ppm	ppm
	MDL	0.01	0.01	0.01	0.01	0.05	0.1	0.1	0.1	1	0.1	0.1	0.2	1	0.01	1	0.1	0.1	0.1	1	0.1
1579124	Drill Core	9.02	4.17	1.36	<0.01	<0.05	1.5	287.1	2.4	25	0.3	6.2	10.9	739	5.45	8	0.3	<0.1	0.7	292	<0.1
1579125 Dup of 1579124	CORE DUP	8.92	4.10	1.36	<0.01	<0.05	1.5	284.4	3.5	25	0.2	6.4	10.3	759	5.58	7	0.4	<0.1	0.8	322	0.1
1579126	Drill Core	9.14	2.78	3.26	<0.01	<0.05	2.3	421.4	2.7	31	0.5	7.8	22.0	666	5.44	11	0.4	<0.1	0.8	378	<0.1
1579127	Drill Core	9.54	4.08	1.45	<0.01	0.06	2.6	440.1	3.0	37	0.3	6.1	44.1	819	5.67	11	0.5	<0.1	0.8	358	<0.1
1579128	Drill Core	9.36	2.55	0.97	<0.01	<0.05	0.9	47.4	1.9	32	<0.1	5.2	19.7	788	4.72	7	0.4	<0.1	0.7	340	<0.1
1579129	Drill Core	9.51	3.05	0.77	<0.01	0.05	0.7	59.9	3.6	34	0.2	6.5	19.3	733	5.20	8	0.5	<0.1	1.1	314	0.1
1579130	Drill Core	8.62	2.80	1.74	<0.01	<0.05	1.2	55.6	4.9	82	<0.1	51.9	26.2	1127	5.46	2	1.2	<0.1	2.8	297	0.2

This report supersedes all previous preliminary and final reports with this file number dated prior to the date on this certificate. Signature indicates final approval; preliminary reports are unsigned and should be used for reference only.

Acme Analytical Laboratories (Vancouver) Ltd.
1020 Cordova St. East Vancouver BC V6A 4A3 Canada
Phone (604) 253-3158 Fax (604) 253-1716
www.acmelab.com

Client: **Copper Fox Metals Inc.**
c/o Cambria Geosciences Inc.
303 - 5455 West Boulevard
Vancouver BC V6M 3W5 Canada

Project: Schaft Creek
Report Date: August 16, 2012

CERTIFICATE OF ANALYSIS SMI12000171.1

	Method	1EX	1EX	1EX	1EX	1EX	1EX	1EX	1EX	1EX	1EX	1EX	1EX	1EX	1EX	1EX	1EX	1EX	1EX	1EX
	Analyte	Sb	Bi	V	Ca	P	La	Cr	Mg	Ba	Ti	Al	Na	K	W	Zr	Ce	Sn	Y	Nb	Ta
	Unit	ppm	ppm	ppm	%	%	ppm	ppm	%	ppm	%	%	%	%	ppm	ppm	ppm	ppm	ppm	ppm	ppm
	MDL	0.1	0.1	1	0.01	0.001	0.1	1	0.01	1	0.001	0.01	0.001	0.01	0.1	0.1	1	0.1	0.1	0.1	0.1
1579124	Drill Core	3.3	0.3	174	2.81	0.093	5.2	16	1.13	717	0.436	7.72	4.624	1.17	0.5	14.7	13	0.8	13.5	2.9	0.1
1579125 Dup of 1579124	CORE DUP	3.5	0.2	176	2.94	0.092	5.8	17	1.14	716	0.449	8.15	4.446	1.21	0.4	14.9	13	0.8	14.2	2.8	0.1
1579126	Drill Core	3.9	0.7	183	2.73	0.104	6.3	16	1.05	2351	0.483	8.50	2.927	3.47	0.7	19.6	14	0.8	15.0	2.8	0.2
1579127	Drill Core	5.3	1.0	205	2.47	0.111	7.0	9	1.77	1026	0.501	8.38	4.535	1.20	0.6	22.2	16	1.0	14.6	2.8	0.1
1579128	Drill Core	1.6	<0.1	180	4.11	0.115	5.6	9	2.17	564	0.489	8.02	2.799	0.77	0.7	24.8	14	0.7	15.2	3.1	0.1
1579129	Drill Core	1.8	0.2	188	2.85	0.119	7.3	10	2.55	512	0.508	8.88	3.092	0.65	1.2	22.1	17	1.0	15.1	2.8	0.2
1579130	Drill Core	1.8	<0.1	197	4.58	0.168	20.4	66	2.87	766	0.565	8.27	2.825	1.74	0.4	116.2	42	1.1	22.9	7.4	0.5

This report supersedes all previous preliminary and final reports with this file number dated prior to the date on this certificate. Signature indicates final approval; preliminary reports are unsigned and should be used for reference only.

Acme Analytical Laboratories (Vancouver) Ltd.
1020 Cordova St. East Vancouver BC V6A 4A3 Canada
Phone (604) 253-3158 Fax (604) 253-1716
www.acmelab.com

Client: **Copper Fox Metals Inc.**
c/o Cambria Geosciences Inc.
303 - 5455 West Boulevard
Vancouver BC V6M 3W5 Canada

Project: Schaft Creek
Report Date: August 16, 2012

CERTIFICATE OF ANALYSIS SMI12000171.1

Method		1EX	1EX	1EX	1EX	1EX	1EX	2A Leco
Analyte		Be	Sc	Li	S	Rb	Hf	TOT/S
Unit		ppm	ppm	ppm	%	ppm	ppm	%
MDL		1	1	0.1	0.1	0.1	0.1	0.02
1579124	Drill Core	<1	16	2.9	<0.1	19.6	0.6	<0.02
1579125 Dup of 1579124	CORE DUP	<1	16	2.7	<0.1	20.6	0.6	<0.02
1579126	Drill Core	<1	17	2.2	<0.1	50.1	0.7	0.04
1579127	Drill Core	<1	17	2.8	<0.1	16.4	0.7	0.04
1579128	Drill Core	<1	15	3.4	<0.1	9.2	0.9	<0.02
1579129	Drill Core	1	18	5.3	<0.1	15.6	0.9	<0.02
1579130	Drill Core	1	23	11.8	<0.1	57.2	2.9	0.03

This report supersedes all previous preliminary and final reports with this file number dated prior to the date on this certificate. Signature indicates final approval; preliminary reports are unsigned and should be used for reference only.

Acme Analytical Laboratories (Vancouver) Ltd.
1020 Cordova St. East Vancouver BC V6A 4A3 Canada
Phone (604) 253-3158 Fax (604) 253-1716
www.acmelab.com

Client: **Copper Fox Metals Inc.**
c/o Cambria Geosciences Inc.
303 - 5455 West Boulevard
Vancouver BC V6M 3W5 Canada

Project: Schaft Creek
Report Date: August 16, 2012

QUALITY CONTROL REPORT SMI12000171.1

	Method	WGHT	G6-50	7TD	7TD	7TD	7TD	7TD	7TD	7TD	7TD	7TD	7TD	7TD	7TD	7TD	7TD	7TD	7TD	7TD	7TD
	Analyte	Wgt	Au	Mo	Cu	Pb	Zn	Ag	Ni	Co	Mn	Fe	As	Sr	Cd	Sb	Bi	Ca	P	Cr	Mg
	Unit	kg	gm/t	%	%	%	%	gm/t	%	%	%	%	%	%	%	%	%	%	%	%	%
	MDL	0.01	0.005	0.001	0.001	0.02	0.01	2	0.001	0.001	0.01	0.01	0.02	0.01	0.001	0.01	0.01	0.01	0.01	0.001	0.01
Pulp Duplicates																					
1579097	Drill Core	2.86	0.056	0.006	0.324	<0.02	<0.01	<2	<0.001	<0.001	0.03	2.04	<0.02	0.04	<0.001	<0.01	<0.01	2.78	0.06	0.002	0.92
REP 1579097	QC																				
1579116	Drill Core	6.86	0.022	0.100	0.089	<0.02	<0.01	<2	<0.001	<0.001	0.04	2.49	<0.02	0.03	<0.001	<0.01	<0.01	3.80	0.05	0.001	0.84
REP 1579116	QC		0.022																		
1579123	Drill Core	8.00	<0.005	<0.001	0.005	<0.02	<0.01	<2	<0.001	<0.001	0.07	5.62	<0.02	0.04	<0.001	<0.01	<0.01	3.74	0.12	<0.001	1.46
REP 1579123	QC																				
1579124	Drill Core	6.77	<0.005	<0.001	0.031	<0.02	<0.01	<2	<0.001	<0.001	0.07	6.05	<0.02	0.04	<0.001	<0.01	<0.01	3.16	0.11	0.001	1.22
REP 1579124	QC			<0.001	0.031	<0.02	<0.01	<2	<0.001	<0.001	0.08	6.12	<0.02	0.04	<0.001	<0.01	<0.01	3.19	0.11	0.001	1.24
1579130	Drill Core	3.49	<0.005	<0.001	0.005	<0.02	<0.01	<2	0.005	0.003	0.12	5.62	<0.02	0.03	<0.001	<0.01	<0.01	4.87	0.18	0.007	3.08
REP 1579130	QC		<0.005	<0.001	0.005	<0.02	<0.01	<2	0.005	0.003	0.12	5.71	<0.02	0.03	<0.001	<0.01	<0.01	4.98	0.17	0.007	3.15
Core Reject Duplicates																					
1579122	Drill Core	7.76	0.007	<0.001	0.028	<0.02	<0.01	<2	<0.001	<0.001	0.07	6.12	<0.02	0.04	<0.001	<0.01	<0.01	4.60	0.12	<0.001	0.92
DUP 1579122	QC	<0.01	0.007	<0.001	0.028	<0.02	<0.01	<2	<0.001	<0.001	0.07	6.24	<0.02	0.04	<0.001	<0.01	<0.01	4.69	0.12	0.001	0.94
Reference Materials																					
STD CDN-ME-9	Standard			<0.001	0.658	<0.02	0.01	2	0.922	0.017	0.12	13.68	<0.02	0.03	<0.001	<0.01	<0.01	4.14	0.06	0.031	3.98
STD CDN-ME-14	Standard			0.002	1.282	0.51	3.30	46	0.002	0.019	0.09	18.02	<0.02	<0.01	0.010	<0.01	<0.01	0.78	0.02	0.002	1.32
STD CDN-ME-9	Standard			<0.001	0.703	<0.02	0.01	4	1.057	0.019	0.12	14.29	<0.02	0.03	<0.001	<0.01	<0.01	4.33	0.06	0.031	4.22
STD CDN-ME-14	Standard			0.001	1.306	0.51	3.47	46	0.002	0.018	0.09	18.33	<0.02	<0.01	0.010	<0.01	<0.01	0.78	0.02	0.003	1.36
STD GS311-1	Standard																				
STD GS311-1	Standard																				
STD GS910-4	Standard																				
STD GS910-4	Standard																				
STD OREAS24P	Standard																				
STD OREAS24P	Standard																				
STD OREAS24P	Standard																				
STD OREAS45C	Standard																				
STD OREAS45C	Standard																				
STD OREAS45C	Standard																				

This report supersedes all previous preliminary and final reports with this file number dated prior to the date on this certificate. Signature indicates final approval; preliminary reports are unsigned and should be used for reference only.

Acme Analytical Laboratories (Vancouver) Ltd.
1020 Cordova St. East Vancouver BC V6A 4A3 Canada
Phone (604) 253-3158 Fax (604) 253-1716
www.acmelab.com

Client: **Copper Fox Metals Inc.**
c/o Cambria Geosciences Inc.
303 - 5455 West Boulevard
Vancouver BC V6M 3W5 Canada

Project: Schaft Creek
Report Date: August 16, 2012

QUALITY CONTROL REPORT SMI12000171.1

	Method	7TD	7TD	7TD	7TD	7TD	1EX	1EX	1EX	1EX	1EX	1EX	1EX	1EX	1EX	1EX	1EX	1EX	1EX	1EX	1EX
	Analyte	Al	Na	K	W	S	Mo	Cu	Pb	Zn	Ag	Ni	Co	Mn	Fe	As	U	Au	Th	Sr	Cd
	Unit	%	%	%	%	%	ppm	ppm	ppm	ppm	ppm	ppm	ppm	ppm	%	ppm	ppm	ppm	ppm	ppm	ppm
	MDL	0.01	0.01	0.01	0.01	0.05	0.1	0.1	0.1	1	0.1	0.1	0.2	1	0.01	1	0.1	0.1	0.1	1	0.1
Pulp Duplicates																					
1579097	Drill Core	7.78	3.54	1.74	<0.01	0.36	59.6	3008	2.3	19	0.7	9.5	8.7	267	1.80	2	1.4	<0.1	2.6	317	<0.1
REP 1579097	QC																				
1579116	Drill Core	7.61	4.14	0.98	<0.01	1.26	919.1	871.6	8.7	24	0.3	6.5	7.1	436	2.26	7	1.2	<0.1	4.0	243	0.2
REP 1579116	QC																				
1579123	Drill Core	9.05	2.87	2.63	<0.01	<0.05	1.4	51.1	3.7	28	<0.1	4.4	17.3	694	5.28	6	0.6	<0.1	1.2	388	<0.1
REP 1579123	QC						1.4	51.8	3.6	26	<0.1	4.2	18.5	677	5.30	7	0.6	<0.1	1.2	393	<0.1
1579124	Drill Core	9.02	4.17	1.36	<0.01	<0.05	1.5	287.1	2.4	25	0.3	6.2	10.9	739	5.45	8	0.3	<0.1	0.7	292	<0.1
REP 1579124	QC	9.10	4.20	1.38	<0.01	<0.05															
1579130	Drill Core	8.62	2.80	1.74	<0.01	<0.05	1.2	55.6	4.9	82	<0.1	51.9	26.2	1127	5.46	2	1.2	<0.1	2.8	297	0.2
REP 1579130	QC	8.80	2.88	1.86	<0.01	<0.05															
Core Reject Duplicates																					
1579122	Drill Core	9.02	1.98	3.25	<0.01	<0.05	1.6	267.4	11.0	25	0.3	5.8	19.0	727	5.75	9	0.7	<0.1	1.1	386	0.2
DUP 1579122	QC	9.15	2.00	3.22	<0.01	<0.05	1.5	263.6	2.9	23	0.2	4.9	18.0	699	5.77	7	0.6	<0.1	1.0	368	<0.1
Reference Materials																					
STD CDN-ME-9	Standard	6.54	1.75	0.61	<0.01	2.55															
STD CDN-ME-14	Standard	4.42	0.53	1.69	<0.01	16.56															
STD CDN-ME-9	Standard	7.01	1.93	0.63	<0.01	2.50															
STD CDN-ME-14	Standard	4.73	0.55	1.73	<0.01	16.20															
STD GS311-1	Standard																				
STD GS311-1	Standard																				
STD GS910-4	Standard																				
STD GS910-4	Standard																				
STD OREAS24P	Standard						1.6	51.9	2.9	109	<0.1	145.5	47.5	1067	7.12	<1	0.6	<0.1	2.6	384	<0.1
STD OREAS24P	Standard						1.4	53.5	2.8	112	<0.1	145.7	47.1	1068	7.27	1	0.6	<0.1	2.8	367	0.2
STD OREAS24P	Standard						1.4	48.7	2.8	116	<0.1	141.7	45.8	1103	7.29	2	0.7	<0.1	2.7	373	0.2
STD OREAS45C	Standard						2.3	598.3	23.4	80	0.3	321.1	102.6	1092	17.04	13	2.3	<0.1	10.2	28	0.1
STD OREAS45C	Standard						2.4	612.2	24.1	83	0.3	336.1	100.7	1118	18.19	12	2.4	<0.1	11.0	38	0.1
STD OREAS45C	Standard						2.0	617.9	25.7	83	0.2	339.9	111.8	1184	17.59	11	2.3	<0.1	10.8	34	0.3

This report supersedes all previous preliminary and final reports with this file number dated prior to the date on this certificate. Signature indicates final approval; preliminary reports are unsigned and should be used for reference only.

Acme Analytical Laboratories (Vancouver) Ltd.
1020 Cordova St. East Vancouver BC V6A 4A3 Canada
Phone (604) 253-3158 Fax (604) 253-1716
www.acmelab.com

Client: **Copper Fox Metals Inc.**
c/o Cambria Geosciences Inc.
303 - 5455 West Boulevard
Vancouver BC V6M 3W5 Canada

Project: Schaft Creek
Report Date: August 16, 2012

QUALITY CONTROL REPORT SMI12000171.1

	Method	1EX	1EX	1EX	1EX	1EX	1EX	1EX	1EX	1EX	1EX	1EX	1EX	1EX	1EX	1EX	1EX	1EX	1EX	1EX	1EX
	Analyte	Sb	Bi	V	Ca	P	La	Cr	Mg	Ba	Ti	Al	Na	K	W	Zr	Ce	Sn	Y	Nb	Ta
	Unit	ppm	ppm	ppm	%	%	ppm	ppm	%	ppm	%	%	%	%	ppm	ppm	ppm	ppm	ppm	ppm	ppm
	MDL	0.1	0.1	1	0.01	0.001	0.1	1	0.01	1	0.001	0.01	0.001	0.01	0.1	0.1	1	0.1	0.1	0.1	0.1
Pulp Duplicates																					
1579097	Drill Core	1.8	0.2	67	2.57	0.059	5.5	19	0.84	1074	0.211	7.09	3.717	1.54	3.7	15.8	13	0.9	8.3	3.2	0.2
REP 1579097	QC																				
1579116	Drill Core	1.8	0.8	74	3.63	0.044	8.7	16	0.80	192	0.211	6.75	4.566	0.92	4.3	36.8	19	1.2	10.4	4.0	0.3
REP 1579116	QC																				
1579123	Drill Core	3.1	0.7	155	3.67	0.120	7.4	7	1.39	1648	0.487	8.61	2.939	2.63	0.6	23.0	17	0.8	16.7	3.0	0.1
REP 1579123	QC	3.1	0.7	157	3.68	0.121	7.6	7	1.39	1646	0.479	8.44	2.952	2.60	0.5	22.4	17	0.9	17.3	2.8	0.2
1579124	Drill Core	3.3	0.3	174	2.81	0.093	5.2	16	1.13	717	0.436	7.72	4.624	1.17	0.5	14.7	13	0.8	13.5	2.9	0.1
REP 1579124	QC																				
1579130	Drill Core	1.8	<0.1	197	4.58	0.168	20.4	66	2.87	766	0.565	8.27	2.825	1.74	0.4	116.2	42	1.1	22.9	7.4	0.5
REP 1579130	QC																				
Core Reject Duplicates																					
1579122	Drill Core	5.9	0.9	177	4.53	0.116	6.9	13	0.85	2040	0.496	8.55	1.991	3.64	0.5	19.6	16	1.1	17.2	3.0	0.1
DUP 1579122	QC	5.4	0.8	173	4.52	0.114	6.6	11	0.86	1935	0.465	8.40	2.053	3.37	0.4	20.8	16	1.1	16.7	2.8	0.2
Reference Materials																					
STD CDN-ME-9	Standard																				
STD CDN-ME-14	Standard																				
STD CDN-ME-9	Standard																				
STD CDN-ME-14	Standard																				
STD GS311-1	Standard																				
STD GS311-1	Standard																				
STD GS910-4	Standard																				
STD GS910-4	Standard																				
STD OREAS24P	Standard	0.1	<0.1	159	5.74	0.131	18.4	195	4.04	272	1.055	7.95	2.567	0.60	0.4	133.9	38	1.7	23.3	19.9	1.2
STD OREAS24P	Standard	<0.1	<0.1	161	5.86	0.125	18.0	209	4.03	285	1.051	7.73	2.527	0.59	0.4	130.2	34	1.6	20.5	18.3	1.0
STD OREAS24P	Standard	0.1	<0.1	156	5.87	0.140	18.5	214	4.01	275	1.041	7.62	2.392	0.60	0.4	126.2	35	1.4	21.8	18.5	1.1
STD OREAS45C	Standard	0.8	0.3	261	0.48	0.053	25.2	890	0.23	256	1.123	7.29	0.092	0.32	1.0	163.0	49	2.6	13.4	22.6	1.5
STD OREAS45C	Standard	1.0	0.2	267	0.45	0.050	26.2	993	0.23	292	1.163	7.37	0.091	0.31	1.2	165.3	49	2.9	12.2	22.8	1.4
STD OREAS45C	Standard	1.0	0.2	264	0.49	0.053	27.4	973	0.25	293	1.204	7.33	0.100	0.33	1.0	161.0	51	2.8	13.2	21.7	1.4

This report supersedes all previous preliminary and final reports with this file number dated prior to the date on this certificate. Signature indicates final approval; preliminary reports are unsigned and should be used for reference only.

Acme Analytical Laboratories (Vancouver) Ltd.
1020 Cordova St. East Vancouver BC V6A 4A3 Canada
Phone (604) 253-3158 Fax (604) 253-1716
www.acmelab.com

Client: **Copper Fox Metals Inc.**
c/o Cambria Geosciences Inc.
303 - 5455 West Boulevard
Vancouver BC V6M 3W5 Canada

Project: Schaft Creek
Report Date: August 16, 2012

QUALITY CONTROL REPORT SMI12000171.1

	Method	1EX	1EX	1EX	1EX	1EX	1EX	2A Leco
	Analyte	Be	Sc	Li	S	Rb	Hf	TOT/S
	Unit	ppm	ppm	ppm	%	ppm	ppm	%
	MDL	1	1	0.1	0.1	0.1	0.1	0.02
Pulp Duplicates								
1579097	Drill Core	1	6	2.4	0.3	35.5	0.6	0.37
REP 1579097	QC							0.38
1579116	Drill Core	<1	6	3.4	1.2	31.0	1.2	1.21
REP 1579116	QC							
1579123	Drill Core	<1	16	2.5	<0.1	44.9	0.9	<0.02
REP 1579123	QC	<1	16	2.9	<0.1	47.4	0.9	
1579124	Drill Core	<1	16	2.9	<0.1	19.6	0.6	<0.02
REP 1579124	QC							
1579130	Drill Core	1	23	11.8	<0.1	57.2	2.9	0.03
REP 1579130	QC							0.04
Core Reject Duplicates								
1579122	Drill Core	<1	16	1.4	<0.1	63.1	0.8	<0.02
DUP 1579122	QC	<1	16	1.9	<0.1	61.2	0.7	0.03
Reference Materials								
STD CDN-ME-9	Standard							
STD CDN-ME-14	Standard							
STD CDN-ME-9	Standard							
STD CDN-ME-14	Standard							
STD GS311-1	Standard							2.34
STD GS311-1	Standard							2.34
STD GS910-4	Standard							7.97
STD GS910-4	Standard							8.10
STD OREAS24P	Standard	<1	21	6.5	<0.1	22.8	3.3	
STD OREAS24P	Standard	2	20	7.6	<0.1	20.4	3.1	
STD OREAS24P	Standard	1	20	8.5	<0.1	20.4	3.5	
STD OREAS45C	Standard	<1	60	16.4	<0.1	23.3	4.1	
STD OREAS45C	Standard	1	60	15.3	<0.1	23.3	4.1	
STD OREAS45C	Standard	2	62	17.1	<0.1	23.6	4.3	

This report supersedes all previous preliminary and final reports with this file number dated prior to the date on this certificate. Signature indicates final approval; preliminary reports are unsigned and should be used for reference only.

Acme Analytical Laboratories (Vancouver) Ltd.
1020 Cordova St. East Vancouver BC V6A 4A3 Canada
Phone (604) 253-3158 Fax (604) 253-1716
www.acmelab.com

Client: **Copper Fox Metals Inc.**
c/o Cambria Geosciences Inc.
303 - 5455 West Boulevard
Vancouver BC V6M 3W5 Canada

Project: Schaft Creek
Report Date: August 16, 2012

QUALITY CONTROL REPORT SMI12000171.1

		WGHT	G6-50	7TD	7TD	7TD	7TD	7TD	7TD	7TD	7TD	7TD	7TD	7TD	7TD	7TD	7TD	7TD	7TD	7TD	7TD
		Wgt	Au	Mo	Cu	Pb	Zn	Ag	Ni	Co	Mn	Fe	As	Sr	Cd	Sb	Bi	Ca	P	Cr	Mg
		kg	gm/t	%	%	%	%	gm/t	%	%	%	%	%	%	%	%	%	%	%	%	%
		0.01	0.005	0.001	0.001	0.02	0.01	2	0.001	0.001	0.01	0.01	0.02	0.01	0.001	0.01	0.01	0.01	0.01	0.001	0.01
STD OXG99	Standard		0.947																		
STD OXG99	Standard		0.996																		
STD OXK94	Standard		3.732																		
STD GS311-1 Expected																					
STD GS910-4 Expected																					
STD OXK94 Expected			3.562																		
STD OXG99 Expected			0.932																		
STD CDN-ME-9 Expected					0.654		0.0125		0.912	0.017	0.12	13.85		0.03				4.22	0.061	0.0285	4
STD CDN-ME-14 Expected					1.221	0.495	3.1	45	0.002	0.018	0.089	17.92	0.01		0.009		0.01	0.74	0.02	0.0015	1.29
STD OREAS24P Expected																					
STD OREAS45C Expected																					
BLK	Blank			<0.001	<0.001	<0.02	<0.01	<2	<0.001	<0.001	<0.01	<0.01	<0.02	<0.01	<0.001	<0.01	<0.01	<0.01	<0.01	<0.001	<0.01
BLK	Blank																				
BLK	Blank																				
BLK	Blank																				
BLK	Blank		<0.005																		
BLK	Blank		<0.005																		
BLK	Blank		<0.005																		
BLK	Blank			<0.001	<0.001	<0.02	<0.01	<2	<0.001	<0.001	<0.01	<0.01	<0.02	<0.01	<0.001	<0.01	<0.01	<0.01	<0.01	<0.001	<0.01
BLK	Blank																				
Prep Wash																					
G1-SMI	Prep Blank	<0.01	<0.005	<0.001	<0.001	<0.02	<0.01	<2	<0.001	<0.001	0.08	2.48	<0.02	0.08	<0.001	<0.01	<0.01	2.48	0.08	<0.001	0.62
G1-SMI	Prep Blank	<0.01	<0.005	<0.001	<0.001	<0.02	<0.01	<2	<0.001	<0.001	0.07	2.47	<0.02	0.08	<0.001	<0.01	<0.01	2.48	0.08	0.002	0.62

This report supersedes all previous preliminary and final reports with this file number dated prior to the date on this certificate. Signature indicates final approval; preliminary reports are unsigned and should be used for reference only.

Acme Analytical Laboratories (Vancouver) Ltd.
1020 Cordova St. East Vancouver BC V6A 4A3 Canada
Phone (604) 253-3158 Fax (604) 253-1716
www.acmelab.com

Client: **Copper Fox Metals Inc.**
c/o Cambria Geosciences Inc.
303 - 5455 West Boulevard
Vancouver BC V6M 3W5 Canada

Project: Schaft Creek
Report Date: August 16, 2012

QUALITY CONTROL REPORT SMI12000171.1

		7TD Al % 0.01	7TD Na % 0.01	7TD K % 0.01	7TD W % 0.01	7TD S % 0.05	1EX Mo ppm 0.1	1EX Cu ppm 0.1	1EX Pb ppm 0.1	1EX Zn ppm 1	1EX Ag ppm 0.1	1EX Ni ppm 0.1	1EX Co ppm 0.2	1EX Mn ppm 1	1EX Fe % 0.01	1EX As ppm 1	1EX U ppm 0.1	1EX Au ppm 0.1	1EX Th ppm 0.1	1EX Sr ppm 1	1EX Cd ppm 0.1
STD OXG99	Standard																				
STD OXG99	Standard																				
STD OXK94	Standard																				
STD GS311-1 Expected																					
STD GS910-4 Expected																					
STD OXK94 Expected																					
STD OXG99 Expected																					
STD CDN-ME-9 Expected		6.66	1.82	0.63		2.547															
STD CDN-ME-14 Expected		4.175	0.52	1.5		16															
STD OREAS24P Expected							1.5	52	2.9	119	0.06	141	44	1100	7.53	1.2	0.75		2.85	403	0.15
STD OREAS45C Expected							2.26	620	24	83	0.28	333	104	1160	18.33	10.1	2.4	0.045	10.2	36.4	0.15
BLK	Blank	<0.01	<0.01	<0.01	<0.01	<0.05															
BLK	Blank						<0.1	0.7	0.1	<1	<0.1	<0.1	<0.2	<1	<0.01	<1	<0.1	<0.1	<0.1	<1	<0.1
BLK	Blank																				
BLK	Blank																				
BLK	Blank																				
BLK	Blank																				
BLK	Blank																				
BLK	Blank	<0.01	<0.01	<0.01	<0.01	<0.05															
BLK	Blank						<0.1	<0.1	<0.1	<1	<0.1	<0.1	<0.2	<1	<0.01	<1	<0.1	<0.1	<0.1	<1	<0.1
Prep Wash																					
G1-SMI	Prep Blank	8.06	2.60	2.92	<0.01	<0.05	0.2	4.4	19.2	55	<0.1	2.6	5.3	781	2.25	<1	2.2	<0.1	7.8	695	<0.1
G1-SMI	Prep Blank	8.17	2.67	2.78	<0.01	<0.05	0.2	4.9	19.1	53	<0.1	3.8	4.8	821	2.23	1	2.5	<0.1	8.1	737	<0.1

This report supersedes all previous preliminary and final reports with this file number dated prior to the date on this certificate. Signature indicates final approval; preliminary reports are unsigned and should be used for reference only.

Acme Analytical Laboratories (Vancouver) Ltd.
1020 Cordova St. East Vancouver BC V6A 4A3 Canada
Phone (604) 253-3158 Fax (604) 253-1716
www.acmelab.com

Client: **Copper Fox Metals Inc.**
c/o Cambria Geosciences Inc.
303 - 5455 West Boulevard
Vancouver BC V6M 3W5 Canada

Project: Schaft Creek
Report Date: August 16, 2012

QUALITY CONTROL REPORT SMI12000171.1

		1EX Sb ppm 0.1	1EX Bi ppm 0.1	1EX V ppm 1	1EX Ca % 0.01	1EX P % 0.001	1EX La ppm 0.1	1EX Cr ppm 1	1EX Mg % 0.01	1EX Ba ppm 1	1EX Ti % 0.001	1EX Al % 0.01	1EX Na % 0.001	1EX K % 0.01	1EX W ppm 0.1	1EX Zr ppm 0.1	1EX Ce ppm 1	1EX Sn ppm 0.1	1EX Y ppm 0.1	1EX Nb ppm 0.1	1EX Ta ppm 0.1
STD OXG99	Standard																				
STD OXG99	Standard																				
STD OXK94	Standard																				
STD GS311-1 Expected																					
STD GS910-4 Expected																					
STD OXK94 Expected																					
STD OXG99 Expected																					
STD CDN-ME-9 Expected																					
STD CDN-ME-14 Expected																					
STD OREAS24P Expected		0.09		158	5.83	0.136	17.4	196	4.13	285	1.1	7.66	2.34	0.7	0.5	141	37.6	1.6	21.3	21	1.04
STD OREAS45C Expected		0.79	0.21	270	0.482	0.051	26.2	962	0.25	270	1.1313	7.59	0.097	0.36	1.06	169.7	54	2.9	12.9	23.05	1.43
BLK	Blank																				
BLK	Blank	<0.1	<0.1	<1	<0.01	<0.001	<0.1	3	<0.01	<1	<0.001	<0.01	<0.001	<0.01	<0.1	<0.1	<1	<0.1	<0.1	<0.1	<0.1
BLK	Blank																				
BLK	Blank																				
BLK	Blank																				
BLK	Blank																				
BLK	Blank																				
BLK	Blank																				
BLK	Blank	<0.1	<0.1	<1	<0.01	<0.001	<0.1	2	<0.01	<1	<0.001	<0.01	<0.001	<0.01	<0.1	<0.1	<1	<0.1	<0.1	<0.1	<0.1
Prep Wash																					
G1-SMI	Prep Blank	0.1	0.1	48	2.31	0.081	24.4	8	0.56	1009	0.254	7.44	2.720	3.16	0.1	11.9	50	1.6	14.6	24.4	1.4
G1-SMI	Prep Blank	<0.1	<0.1	46	2.31	0.079	23.3	14	0.54	983	0.256	7.38	2.775	3.24	0.2	11.3	51	1.8	14.7	24.9	1.3

This report supersedes all previous preliminary and final reports with this file number dated prior to the date on this certificate. Signature indicates final approval; preliminary reports are unsigned and should be used for reference only.

Acme Analytical Laboratories (Vancouver) Ltd.
1020 Cordova St. East Vancouver BC V6A 4A3 Canada
Phone (604) 253-3158 Fax (604) 253-1716
www.acmelab.com

Client: **Copper Fox Metals Inc.**
c/o Cambria Geosciences Inc.
303 - 5455 West Boulevard
Vancouver BC V6M 3W5 Canada

Project: Schaft Creek
Report Date: August 16, 2012

QUALITY CONTROL REPORT SMI12000171.1

		1EX Be ppm 1	1EX Sc ppm 1	1EX Li ppm 0.1	1EX S % 0.1	1EX Rb ppm 0.1	1EX Hf ppm 0.1	2A Leco TOT/S % 0.02
STD OXG99	Standard							
STD OXG99	Standard							
STD OXK94	Standard							
STD GS311-1 Expected								2.35
STD GS910-4 Expected								8.27
STD OXK94 Expected								
STD OXG99 Expected								
STD CDN-ME-9 Expected								
STD CDN-ME-14 Expected								
STD OREAS24P Expected			20	8.7		22.4	3.6	
STD OREAS45C Expected			59.03	15.69	0.021	24	4.27	
BLK	Blank							
BLK	Blank	<1	<1	0.3	<0.1	0.1	<0.1	
BLK	Blank							<0.02
BLK	Blank							<0.02
BLK	Blank							
BLK	Blank							
BLK	Blank							
BLK	Blank							
BLK	Blank	<1	<1	0.3	<0.1	<0.1	<0.1	
Prep Wash								
G1-SMI	Prep Blank	4	5	32.7	<0.1	110.6	0.6	<0.02
G1-SMI	Prep Blank	3	4	36.3	<0.1	113.9	0.6	<0.02

This report supersedes all previous preliminary and final reports with this file number dated prior to the date on this certificate. Signature indicates final approval; preliminary reports are unsigned and should be used for reference only.

Acme Analytical Laboratories (Vancouver) Ltd.
1020 Cordova St. East Vancouver BC V6A 4A3 Canada

www.acmelab.com

Client: **Copper Fox Metals Inc.**
c/o Cambria Geosciences Inc.
303 - 5455 West Boulevard
Vancouver BC V6M 3W5 Canada

Submitted By: Geoff McMaster
Receiving Lab: Canada-Smithers
Received: August 02, 2012
Report Date: August 16, 2012
Page: 1 of 3

CERTIFICATE OF ANALYSIS SMI12000170.1

CLIENT JOB INFORMATION

Project: Schaft Creek
Shipment ID: 12-CUU-126
P.O. Number 90153 Copper Fox
Number of Samples: 35

SAMPLE DISPOSAL

RTRN-PLP Return
RTRN-RJT Return

Acme does not accept responsibility for samples left at the laboratory after 90 days without prior written instructions for sample storage or return.

SAMPLE PREPARATION AND ANALYTICAL PROCEDURES

Method Code	Number of Samples	Code Description	Test Wgt (g)	Report Status	Lab
RIFL2	33	Split samples by riffle splitter			SMI
R200-CRU90	1	Crush to 90% passing 10mesh, split and pulverize drill core			VAN
G601+G610	35	Fire Assay fusion Au by ICP-ES	50	Completed	VAN
7TD2	35	4 Acid digestion ICP-ES analysis.	0.5	Completed	VAN
1EX	35	4 Acid digestion ICP-MS analysis	0.25	Completed	VAN
2A13	35	Total S Analysis by Leco	0.1	Completed	VAN
G6	1	Lead collection fire assay - Grav finish	50	Completed	VAN

ADDITIONAL COMMENTS

Invoice To: Copper Fox Metals Inc.
c/o Cambria Geosciences Inc.
303 - 5455 West Boulevard
Vancouver BC V6M 3W5
Canada

CC: Paul McGuigan

BRITISH COLUMBIA CERTIFIED ASSAYER
CLARENCE LEONG
GENERAL MANAGER

This report supersedes all previous preliminary and final reports with this file number dated prior to the date on this certificate. Signature indicates final approval; preliminary reports are unsigned and should be used for reference only.
All results are considered the confidential property of the client. Acme assumes the liabilities for actual cost of analysis only. Results apply to samples as submitted.
"*" asterisk indicates that an analytical result could not be provided due to unusually high levels of interference from other elements.

Acme Analytical Laboratories (Vancouver) Ltd.
1020 Cordova St. East Vancouver BC V6A 4A3 Canada
Phone (604) 253-3158 Fax (604) 253-1716
www.acmelab.com

Client: **Copper Fox Metals Inc.**
c/o Cambria Geosciences Inc.
303 - 5455 West Boulevard
Vancouver BC V6M 3W5 Canada

Project: Schaft Creek
Report Date: August 16, 2012

CERTIFICATE OF ANALYSIS SMI12000170.1

Method		WGHT	G6-50	7TD	7TD	7TD	7TD	7TD	7TD	7TD	7TD	7TD	7TD	7TD	7TD	7TD	7TD	7TD	7TD	7TD	7TD
Analyte		Wgt	Au	Mo	Cu	Pb	Zn	Ag	Ni	Co	Mn	Fe	As	Sr	Cd	Sb	Bi	Ca	P	Cr	Mg
Unit		kg	gm/t	%	%	%	%	gm/t	%	%	%	%	%	%	%	%	%	%	%	%	%
MDL		0.01	0.005	0.001	0.001	0.02	0.01	2	0.001	0.001	0.01	0.01	0.02	0.01	0.001	0.01	0.01	0.01	0.01	0.001	0.01
G1-SMI	Prep Blank	<0.01	<0.005	<0.001	<0.001	<0.02	<0.01	<2	<0.001	<0.001	0.07	2.37	<0.02	0.08	<0.001	<0.01	<0.01	2.48	0.08	<0.001	0.58
G1-SMI	Prep Blank	<0.01	<0.005	<0.001	<0.001	<0.02	<0.01	<2	<0.001	<0.001	0.07	2.42	<0.02	0.08	<0.001	<0.01	<0.01	2.42	0.08	<0.001	0.58
1578976	Rock	0.68	<0.005	<0.001	<0.001	<0.02	<0.01	<2	<0.001	<0.001	0.08	2.70	<0.02	0.08	<0.001	<0.01	<0.01	2.42	0.08	<0.001	0.68
1578977	Drill Core	2.77	<0.005	0.002	0.012	<0.02	<0.01	<2	0.005	0.001	0.09	5.82	<0.02	0.02	<0.001	<0.01	<0.01	5.96	0.17	0.016	2.67
1578978	Drill Core	6.76	0.009	<0.001	0.170	<0.02	<0.01	<2	<0.001	<0.001	0.04	2.70	<0.02	0.04	<0.001	<0.01	<0.01	2.22	0.07	0.002	0.98
1578979	Drill Core	6.57	0.008	0.003	0.123	<0.02	<0.01	<2	<0.001	<0.001	0.03	2.48	<0.02	0.04	<0.001	<0.01	<0.01	2.03	0.06	0.001	0.81
1578980	Drill Core	6.51	0.009	0.002	0.235	<0.02	<0.01	<2	<0.001	<0.001	0.03	2.43	<0.02	0.04	<0.001	<0.01	<0.01	2.00	0.06	0.003	0.83
1578981	Drill Core	6.51	0.007	0.001	0.146	<0.02	<0.01	<2	<0.001	<0.001	0.03	2.01	<0.02	0.03	<0.001	<0.01	<0.01	2.13	0.06	0.002	0.74
1578982	Rock Pulp	3.39	0.312	0.018	0.737	<0.02	<0.01	<2	<0.001	<0.001	0.03	3.37	<0.02	<0.01	<0.001	<0.01	<0.01	1.21	0.06	0.002	1.84
1578983	Drill Core	8.26	<0.005	<0.001	0.138	<0.02	<0.01	<2	<0.001	<0.001	0.04	2.60	<0.02	0.04	<0.001	<0.01	<0.01	2.46	0.07	0.001	0.87
1578984	Drill Core	7.28	<0.005	<0.001	0.007	<0.02	<0.01	<2	0.002	<0.001	0.07	4.76	<0.02	0.03	<0.001	<0.01	<0.01	4.20	0.15	0.003	2.12
1578985	Drill Core	6.32	<0.005	<0.001	0.003	<0.02	<0.01	<2	0.002	<0.001	0.07	5.24	<0.02	0.04	<0.001	<0.01	<0.01	4.56	0.15	0.003	2.16
1578986	Drill Core	6.11	<0.005	<0.001	0.038	<0.02	<0.01	<2	0.002	<0.001	0.07	4.72	<0.02	0.03	<0.001	<0.01	<0.01	4.58	0.15	0.004	2.15
1578987	Drill Core	6.63	0.008	<0.001	0.126	<0.02	<0.01	<2	<0.001	<0.001	0.02	2.28	<0.02	0.04	<0.001	<0.01	<0.01	1.55	0.06	0.002	0.80
1578988	Drill Core	3.42	0.007	0.001	0.155	<0.02	<0.01	<2	<0.001	<0.001	0.02	1.30	<0.02	0.03	<0.001	<0.01	<0.01	1.50	0.05	<0.001	0.41
1578989	Drill Core	3.39	0.005	0.002	0.119	<0.02	<0.01	<2	<0.001	<0.001	0.02	1.30	<0.02	0.03	<0.001	<0.01	<0.01	1.38	0.05	<0.001	0.36
1578990	Drill Core	6.48	0.020	0.011	0.215	<0.02	<0.01	<2	<0.001	<0.001	0.03	1.81	<0.02	0.04	<0.001	<0.01	<0.01	2.26	0.06	<0.001	0.65
1578991	Drill Core	5.29	0.011	0.003	0.170	<0.02	<0.01	<2	<0.001	<0.001	0.02	2.18	<0.02	0.04	<0.001	<0.01	<0.01	1.81	0.06	0.001	0.87
1578992	Drill Core	7.57	<0.005	<0.001	0.004	<0.02	<0.01	<2	0.005	0.001	0.10	5.95	<0.02	0.02	<0.001	<0.01	<0.01	5.37	0.16	0.006	3.05
1578993	Drill Core	5.52	<0.005	0.003	0.059	<0.02	<0.01	<2	0.008	0.001	0.10	6.94	<0.02	0.02	<0.001	<0.01	<0.01	7.41	0.09	0.006	3.95
1578994	Drill Core	7.34	0.008	0.012	0.166	<0.02	<0.01	<2	<0.001	<0.001	0.02	1.48	<0.02	0.04	<0.001	<0.01	<0.01	1.80	0.05	0.001	0.63
1578995	Drill Core	7.53	0.013	0.014	0.209	<0.02	<0.01	<2	<0.001	<0.001	0.03	2.31	<0.02	0.04	<0.001	<0.01	<0.01	2.13	0.07	0.002	0.71
1578996	Drill Core	7.21	0.007	0.014	0.130	<0.02	<0.01	<2	<0.001	<0.001	0.03	2.33	<0.02	0.04	<0.001	<0.01	<0.01	2.39	0.06	0.001	0.55
1578997	Rock Pulp	0.21	0.299	0.017	0.189	<0.02	<0.01	<2	0.001	<0.001	0.07	4.41	<0.02	0.08	<0.001	<0.01	<0.01	2.40	0.08	0.002	0.75
1578998	Drill Core	7.50	0.011	0.001	0.152	<0.02	<0.01	<2	<0.001	<0.001	0.03	2.56	<0.02	0.04	<0.001	<0.01	<0.01	2.43	0.07	0.001	0.58
1578999	Drill Core	6.75	0.014	0.005	0.163	<0.02	<0.01	<2	<0.001	<0.001	0.03	2.47	<0.02	0.04	<0.001	<0.01	<0.01	2.15	0.08	0.001	0.78
1579000	Drill Core	6.63	>10	0.038	0.677	<0.02	<0.01	4	<0.001	<0.001	0.02	2.23	<0.02	0.04	<0.001	<0.01	<0.01	1.66	0.07	0.001	0.84
1579051	Drill Core	6.99	0.040	0.056	0.149	<0.02	<0.01	<2	<0.001	<0.001	0.03	2.45	<0.02	0.05	<0.001	<0.01	<0.01	1.90	0.07	0.002	0.80
1579052	Drill Core	6.97	0.012	0.007	0.061	<0.02	<0.01	<2	<0.001	<0.001	0.02	2.48	<0.02	0.05	<0.001	<0.01	<0.01	1.97	0.07	0.002	0.75
1579053	Drill Core	7.76	0.014	0.003	0.093	<0.02	<0.01	<2	<0.001	<0.001	0.02	2.38	<0.02	0.06	<0.001	<0.01	<0.01	1.94	0.07	0.002	0.91

This report supersedes all previous preliminary and final reports with this file number dated prior to the date on this certificate. Signature indicates final approval; preliminary reports are unsigned and should be used for reference only.

Acme Analytical Laboratories (Vancouver) Ltd.
1020 Cordova St. East Vancouver BC V6A 4A3 Canada
Phone (604) 253-3158 Fax (604) 253-1716
www.acmelab.com

Client: **Copper Fox Metals Inc.**
c/o Cambria Geosciences Inc.
303 - 5455 West Boulevard
Vancouver BC V6M 3W5 Canada

Project: Schaft Creek
Report Date: August 16, 2012

CERTIFICATE OF ANALYSIS SMI12000170.1

Method		7TD	7TD	7TD	7TD	7TD	1EX	1EX	1EX	1EX	1EX	1EX	1EX	1EX	1EX	1EX	1EX	1EX	1EX	1EX	1EX
Analyte		Al	Na	K	W	S	Mo	Cu	Pb	Zn	Ag	Ni	Co	Mn	Fe	As	U	Au	Th	Sr	Cd
Unit		%	%	%	%	%	ppm	ppm	ppm	ppm	ppm	ppm	ppm	ppm	%	ppm	ppm	ppm	ppm	ppm	ppm
MDL		0.01	0.01	0.01	0.01	0.05	0.1	0.1	0.1	1	0.1	0.1	0.2	1	0.01	1	0.1	0.1	0.1	1	0.1
G1-SMI	Prep Blank	7.51	2.64	3.20	<0.01	<0.05	0.3	3.4	18.9	49	<0.1	3.3	4.4	740	2.34	2	2.5	<0.1	7.9	761	<0.1
G1-SMI	Prep Blank	7.39	2.58	3.23	<0.01	<0.05	0.2	3.6	17.6	46	<0.1	3.2	3.9	699	2.23	2	2.1	<0.1	6.2	665	<0.1
1578976	Rock	7.90	2.53	3.01	<0.01	<0.05	0.2	3.1	17.3	50	<0.1	3.2	4.6	749	2.40	<1	2.2	<0.1	6.2	639	<0.1
1578977	Drill Core	8.35	0.51	2.51	<0.01	0.23	19.7	111.2	3.5	60	<0.1	50.9	25.1	921	5.42	6	1.1	<0.1	2.5	195	<0.1
1578978	Drill Core	6.82	3.72	1.33	<0.01	0.19	5.2	1662	1.8	21	0.2	9.7	7.9	371	2.68	3	1.7	<0.1	2.9	374	<0.1
1578979	Drill Core	6.68	3.52	1.96	<0.01	0.16	27.7	1163	2.0	19	0.1	7.3	6.2	283	2.38	2	1.9	<0.1	3.0	345	<0.1
1578980	Drill Core	6.78	3.82	1.87	<0.01	0.28	30.5	2241	2.1	15	0.3	7.1	8.7	291	2.33	2	1.8	<0.1	2.9	333	0.1
1578981	Drill Core	7.79	3.77	2.34	<0.01	0.17	11.6	1390	1.6	12	0.2	6.2	5.7	275	1.89	<1	1.7	<0.1	3.2	308	<0.1
1578982	Rock Pulp	7.47	2.23	1.50	<0.01	1.24	175.2	6928	5.1	44	1.1	8.6	10.3	250	3.19	33	<0.1	0.4	0.2	80	<0.1
1578983	Drill Core	7.78	3.71	2.11	<0.01	0.16	3.7	1264	2.0	15	0.2	6.9	7.0	335	2.32	1	1.5	<0.1	2.8	348	<0.1
1578984	Drill Core	8.25	3.89	0.96	<0.01	<0.05	1.3	66.7	3.3	27	<0.1	18.2	16.4	651	4.41	3	0.6	<0.1	1.8	267	<0.1
1578985	Drill Core	8.25	3.42	1.18	<0.01	<0.05	1.1	24.8	4.4	27	0.1	19.0	19.3	648	4.81	4	0.5	<0.1	1.5	336	0.1
1578986	Drill Core	8.26	4.04	0.72	<0.01	0.08	1.0	340.1	4.2	30	0.1	17.9	17.1	699	4.36	5	0.8	<0.1	1.7	320	<0.1
1578987	Drill Core	7.71	4.13	1.99	<0.01	0.14	10.6	1202	1.9	14	0.1	7.7	6.9	216	2.18	2	1.9	<0.1	3.2	359	<0.1
1578988	Drill Core	7.23	4.56	1.19	<0.01	0.17	13.9	1447	1.0	10	0.1	4.1	3.6	155	1.22	2	1.8	<0.1	2.9	259	<0.1
1578989	Drill Core	7.12	4.63	1.16	<0.01	0.14	18.8	1132	0.9	8	0.1	3.4	3.5	160	1.27	2	1.7	<0.1	2.8	262	<0.1
1578990	Drill Core	6.68	4.13	1.07	<0.01	0.28	101.7	1911	1.1	12	0.2	6.6	5.9	288	1.69	1	1.6	<0.1	3.1	367	<0.1
1578991	Drill Core	7.82	3.79	1.63	<0.01	0.20	34.8	1590	1.7	15	0.3	6.6	6.5	242	2.06	2	2.2	<0.1	3.6	340	<0.1
1578992	Drill Core	7.92	0.69	2.50	<0.01	<0.05	1.0	45.5	2.1	71	<0.1	50.2	26.9	1043	5.73	3	1.2	<0.1	2.7	195	<0.1
1578993	Drill Core	8.10	1.12	2.03	<0.01	0.09	28.7	556.5	1.1	40	0.1	77.1	27.2	959	6.42	6	0.8	<0.1	2.1	236	<0.1
1578994	Drill Core	7.55	4.18	1.41	<0.01	0.18	110.4	1518	1.8	14	0.2	6.8	4.5	183	1.34	2	1.5	<0.1	2.4	352	<0.1
1578995	Drill Core	8.05	3.89	2.42	<0.01	0.24	146.7	1821	2.0	16	0.4	7.0	5.1	239	2.09	2	1.6	<0.1	3.0	349	<0.1
1578996	Drill Core	7.94	3.84	2.48	<0.01	0.15	131.6	1249	2.7	15	0.2	7.2	3.5	251	2.13	4	1.6	<0.1	2.8	347	<0.1
1578997	Rock Pulp	7.92	2.80	2.48	<0.01	0.28	159.9	1733	14.5	76	0.9	15.9	8.0	678	3.94	4	0.7	0.2	3.8	647	<0.1
1578998	Drill Core	7.86	4.00	2.22	<0.01	0.19	14.1	1401	2.0	13	0.2	5.7	5.1	256	2.35	3	1.6	<0.1	3.0	382	<0.1
1578999	Drill Core	7.71	4.07	2.06	<0.01	0.18	53.0	1540	2.0	17	0.2	6.2	5.7	261	2.26	2	1.8	<0.1	3.0	392	0.1
1579000	Drill Core	7.74	3.87	2.65	<0.01	0.65	378.4	6368	2.9	21	2.1	8.3	6.6	170	2.04	<1	1.8	4.1	3.0	328	<0.1
1579051	Drill Core	7.99	3.72	2.91	<0.01	0.19	563.5	1433	2.8	16	0.4	7.5	6.9	257	2.21	2	2.0	<0.1	3.1	458	<0.1
1579052	Drill Core	8.44	4.14	2.42	<0.01	0.08	67.6	596.5	2.0	16	<0.1	7.1	6.3	215	2.25	2	1.8	<0.1	3.1	416	<0.1
1579053	Drill Core	8.24	3.99	2.18	<0.01	0.11	37.4	937.2	2.8	16	0.2	6.2	8.3	237	2.26	3	1.6	<0.1	3.1	505	0.1

This report supersedes all previous preliminary and final reports with this file number dated prior to the date on this certificate. Signature indicates final approval; preliminary reports are unsigned and should be used for reference only.

Acme Analytical Laboratories (Vancouver) Ltd.
1020 Cordova St. East Vancouver BC V6A 4A3 Canada
Phone (604) 253-3158 Fax (604) 253-1716
www.acmelab.com

Client: **Copper Fox Metals Inc.**
c/o Cambria Geosciences Inc.
303 - 5455 West Boulevard
Vancouver BC V6M 3W5 Canada

Project: Schaft Creek
Report Date: August 16, 2012

CERTIFICATE OF ANALYSIS SMI12000170.1

	Method	1EX	1EX	1EX	1EX	1EX	1EX	1EX	1EX	1EX	1EX	1EX	1EX	1EX	1EX	1EX	1EX	1EX	1EX	1EX
	Analyte	Sb	Bi	V	Ca	P	La	Cr	Mg	Ba	Ti	Al	Na	K	W	Zr	Ce	Sn	Y	Nb	Ta
	Unit	ppm	ppm	ppm	%	%	ppm	ppm	%	ppm	%	%	%	%	ppm	ppm	ppm	ppm	ppm	ppm	ppm
	MDL	0.1	0.1	1	0.01	0.001	0.1	1	0.01	1	0.001	0.01	0.001	0.01	0.1	0.1	1	0.1	0.1	0.1	0.1
G1-SMI	Prep Blank	0.1	0.1	49	2.39	0.075	24.2	9	0.57	1218	0.239	7.59	2.998	3.30	0.2	10.3	54	1.5	13.7	24.1	1.5
G1-SMI	Prep Blank	0.1	0.1	49	2.24	0.074	19.8	8	0.56	1091	0.232	7.00	2.687	3.18	0.1	9.4	45	1.4	12.9	22.4	1.3
1578976	Rock	<0.1	0.1	49	2.26	0.072	18.8	11	0.62	956	0.236	6.90	2.743	3.07	0.1	11.8	43	1.2	12.9	22.9	1.4
1578977	Drill Core	1.6	0.2	189	5.41	0.161	17.6	152	2.63	303	0.537	8.58	0.476	2.53	2.1	92.7	41	1.4	24.7	8.2	0.4
1578978	Drill Core	1.3	0.7	76	2.22	0.067	8.7	30	1.02	613	0.233	7.49	4.043	1.19	2.9	33.4	20	1.3	8.2	3.9	0.2
1578979	Drill Core	0.8	0.3	70	1.96	0.059	8.3	21	0.79	877	0.228	7.11	3.982	1.66	5.6	32.7	19	0.9	7.7	3.6	0.2
1578980	Drill Core	1.0	0.3	73	1.93	0.059	8.2	31	0.82	997	0.230	7.23	4.138	1.58	3.8	31.9	19	1.7	7.9	3.4	0.2
1578981	Drill Core	0.8	0.2	69	2.01	0.060	8.1	15	0.71	1020	0.219	7.40	4.266	1.94	3.1	31.1	19	1.0	7.8	3.7	0.2
1578982	Rock Pulp	1.1	0.3	304	1.07	0.053	3.3	17	1.78	79	0.247	7.21	2.461	1.23	3.0	1.3	9	1.8	9.6	0.6	<0.1
1578983	Drill Core	1.5	0.3	77	2.28	0.059	10.3	15	0.81	1135	0.229	7.29	3.950	1.76	2.4	28.8	22	1.0	8.9	3.6	0.3
1578984	Drill Core	2.2	<0.1	165	3.98	0.132	18.0	35	2.01	303	0.471	7.85	4.010	0.82	1.1	48.6	41	1.4	20.1	8.0	0.5
1578985	Drill Core	2.9	0.1	173	4.29	0.133	19.0	37	2.00	225	0.500	7.82	3.576	1.01	1.0	55.0	43	1.4	21.3	8.3	0.5
1578986	Drill Core	2.4	0.1	167	4.28	0.137	20.0	35	1.99	279	0.498	7.93	4.310	0.62	1.7	58.9	44	1.4	21.1	8.3	0.4
1578987	Drill Core	1.3	0.2	73	1.43	0.056	13.4	14	0.77	1081	0.229	7.41	4.477	1.67	2.4	40.1	27	1.1	7.7	4.0	0.3
1578988	Drill Core	1.7	0.1	39	1.36	0.041	5.5	11	0.39	649	0.153	6.78	4.804	1.01	6.3	37.3	13	1.0	5.9	2.7	0.2
1578989	Drill Core	1.7	<0.1	38	1.29	0.042	6.4	10	0.38	635	0.152	6.99	5.082	0.95	6.3	36.4	15	1.0	5.7	2.6	0.2
1578990	Drill Core	0.9	0.3	60	2.11	0.058	5.2	19	0.61	610	0.196	6.57	4.355	0.82	5.1	39.7	14	1.2	7.1	3.1	0.2
1578991	Drill Core	0.8	0.3	66	1.67	0.055	8.4	14	0.83	681	0.225	7.30	3.999	1.39	5.3	39.9	18	1.4	7.0	3.6	0.2
1578992	Drill Core	1.3	<0.1	187	4.98	0.161	18.4	52	3.06	310	0.555	8.00	0.652	1.82	1.0	110.1	41	1.2	25.2	8.1	0.5
1578993	Drill Core	1.8	0.1	231	6.77	0.079	22.8	66	3.81	244	0.558	8.23	1.054	1.69	1.5	70.8	54	1.4	23.2	4.1	0.3
1578994	Drill Core	0.9	0.2	59	1.63	0.048	4.9	15	0.58	552	0.210	6.78	4.410	1.08	5.4	30.4	11	1.2	6.0	3.1	0.2
1578995	Drill Core	1.4	0.3	75	1.94	0.061	7.8	18	0.62	1010	0.249	6.96	4.107	1.99	4.9	34.4	19	1.1	8.5	3.9	0.3
1578996	Drill Core	2.1	0.3	68	2.18	0.059	7.3	18	0.52	1005	0.252	7.21	4.101	2.53	2.9	31.7	18	1.1	8.5	3.9	0.3
1578997	Rock Pulp	0.4	0.2	72	2.20	0.076	10.9	21	0.69	1575	0.220	7.05	2.843	2.49	0.5	10.9	23	3.1	7.9	6.6	0.3
1578998	Drill Core	1.8	0.3	72	2.23	0.063	6.8	14	0.53	1015	0.267	7.03	4.164	1.84	3.4	44.6	17	1.2	9.3	4.5	0.3
1578999	Drill Core	1.5	0.2	81	2.06	0.076	7.6	16	0.75	952	0.304	7.49	4.528	1.76	4.4	42.7	18	1.5	10.3	4.5	0.3
1579000	Drill Core	2.3	11.4	93	1.50	0.066	9.0	17	0.80	1033	0.238	7.09	4.101	2.72	7.7	33.5	20	1.7	9.6	3.6	0.2
1579051	Drill Core	2.1	0.4	76	1.77	0.063	8.5	16	0.79	1175	0.246	7.83	4.022	3.02	2.8	32.7	20	1.0	9.7	3.9	0.3
1579052	Drill Core	1.6	0.1	79	1.77	0.067	6.8	16	0.70	1050	0.281	7.49	4.258	2.47	3.4	32.9	17	0.8	8.5	4.6	0.3
1579053	Drill Core	1.1	<0.1	72	1.83	0.058	8.4	18	0.89	959	0.258	7.63	4.161	1.90	2.4	35.5	19	0.8	9.1	4.0	0.3

This report supersedes all previous preliminary and final reports with this file number dated prior to the date on this certificate. Signature indicates final approval; preliminary reports are unsigned and should be used for reference only.

Acme Analytical Laboratories (Vancouver) Ltd.
1020 Cordova St. East Vancouver BC V6A 4A3 Canada
Phone (604) 253-3158 Fax (604) 253-1716
www.acmelab.com

Client: **Copper Fox Metals Inc.**
c/o Cambria Geosciences Inc.
303 - 5455 West Boulevard
Vancouver BC V6M 3W5 Canada

Project: Schaft Creek
Report Date: August 16, 2012

CERTIFICATE OF ANALYSIS SMI12000170.1

Method		1EX	1EX	1EX	1EX	1EX	1EX	2A Leco	G6Gr-50
Analyte		Be	Sc	Li	S	Rb	Hf	TOT/S	Au
Unit		ppm	ppm	ppm	%	ppm	ppm	%	gm/t
MDL		1	1	0.1	0.1	0.1	0.1	0.02	0.9
G1-SMI	Prep Blank	3	5	34.4	<0.1	112.3	0.6	<0.02	
G1-SMI	Prep Blank	2	5	30.0	<0.1	104.4	0.6	<0.02	
1578976	Rock	2	5	33.7	<0.1	101.1	0.8	<0.02	
1578977	Drill Core	1	22	7.7	0.2	67.0	2.4	0.21	
1578978	Drill Core	<1	7	2.4	0.2	36.3	1.2	0.24	
1578979	Drill Core	1	6	2.6	0.1	41.5	1.3	0.16	
1578980	Drill Core	<1	6	2.7	0.3	41.4	1.2	0.30	
1578981	Drill Core	<1	6	0.9	0.2	47.5	1.1	0.18	
1578982	Rock Pulp	<1	19	5.9	1.2	24.5	<0.1	1.24	
1578983	Drill Core	1	6	1.2	0.1	48.2	1.1	0.15	
1578984	Drill Core	<1	20	3.0	<0.1	25.6	1.6	<0.02	
1578985	Drill Core	1	20	2.5	<0.1	38.8	1.6	0.02	
1578986	Drill Core	<1	20	3.7	<0.1	22.3	1.9	0.07	
1578987	Drill Core	2	6	2.0	0.1	45.9	1.4	0.14	
1578988	Drill Core	1	4	1.0	0.2	27.5	1.3	0.18	
1578989	Drill Core	1	4	1.1	0.1	27.4	1.1	0.14	
1578990	Drill Core	<1	5	2.6	0.3	22.6	1.4	0.27	
1578991	Drill Core	1	6	2.1	0.2	38.5	1.4	0.19	
1578992	Drill Core	<1	22	8.9	<0.1	59.7	2.6	0.03	
1578993	Drill Core	2	36	4.7	<0.1	91.5	2.0	0.08	
1578994	Drill Core	2	5	1.6	0.2	29.7	1.1	0.18	
1578995	Drill Core	1	6	1.9	0.2	47.4	1.1	0.23	
1578996	Drill Core	<1	6	1.7	0.1	49.1	1.2	0.14	
1578997	Rock Pulp	1	6	9.4	0.2	57.3	0.4	0.25	
1578998	Drill Core	1	6	1.6	0.2	43.4	1.4	0.19	
1578999	Drill Core	1	7	1.6	0.2	45.4	1.4	0.17	
1579000	Drill Core	1	7	2.6	0.6	57.7	1.1	0.68	7.2
1579051	Drill Core	1	7	1.9	0.2	64.2	1.1	0.19	
1579052	Drill Core	2	6	1.4	<0.1	52.5	1.2	0.08	
1579053	Drill Core	1	7	1.5	<0.1	52.3	1.3	0.10	

This report supersedes all previous preliminary and final reports with this file number dated prior to the date on this certificate. Signature indicates final approval; preliminary reports are unsigned and should be used for reference only.

Acme Analytical Laboratories (Vancouver) Ltd.
1020 Cordova St. East Vancouver BC V6A 4A3 Canada
Phone (604) 253-3158 Fax (604) 253-1716
www.acmelab.com

Client: **Copper Fox Metals Inc.**
c/o Cambria Geosciences Inc.
303 - 5455 West Boulevard
Vancouver BC V6M 3W5 Canada

Project: Schaft Creek
Report Date: August 16, 2012

CERTIFICATE OF ANALYSIS SMI12000170.1

Method		WGHT	G6-50	7TD	7TD	7TD	7TD	7TD	7TD	7TD	7TD	7TD	7TD	7TD	7TD	7TD	7TD	7TD	7TD	7TD	7TD
Analyte		Wgt	Au	Mo	Cu	Pb	Zn	Ag	Ni	Co	Mn	Fe	As	Sr	Cd	Sb	Bi	Ca	P	Cr	Mg
Unit		kg	gm/t	%	%	%	%	gm/t	%	%	%	%	%	%	%	%	%	%	%	%	%
MDL		0.01	0.005	0.001	0.001	0.02	0.01	2	0.001	0.001	0.01	0.01	0.02	0.01	0.001	0.01	0.01	0.01	0.01	0.001	0.01
1579054	Drill Core	6.08	0.027	0.003	0.269	<0.02	<0.01	<2	<0.001	<0.001	0.01	2.00	<0.02	0.04	<0.001	<0.01	<0.01	1.27	0.07	0.002	1.10
1579055 Dup of 1579054	CORE DUP	<0.01	0.024	0.004	0.242	<0.02	<0.01	<2	<0.001	<0.001	0.01	1.97	<0.02	0.04	<0.001	<0.01	<0.01	1.23	0.07	0.002	1.06
1579056	Drill Core	6.01	0.021	0.009	0.221	<0.02	<0.01	<2	<0.001	<0.001	0.02	1.99	<0.02	0.04	<0.001	<0.01	<0.01	1.45	0.07	0.002	1.01
1579057	Drill Core	7.02	0.009	0.009	0.091	<0.02	<0.01	<2	<0.001	<0.001	0.03	2.38	<0.02	0.04	<0.001	<0.01	<0.01	2.10	0.07	0.001	0.73
1579058	Drill Core	7.43	0.005	<0.001	0.082	<0.02	<0.01	<2	<0.001	<0.001	0.03	2.69	<0.02	0.05	<0.001	<0.01	<0.01	2.59	0.07	0.002	0.66
1579059	Drill Core	7.54	0.006	0.003	0.103	<0.02	<0.01	<2	<0.001	<0.001	0.03	2.41	<0.02	0.04	<0.001	<0.01	<0.01	2.32	0.06	0.002	0.70
1579060	Drill Core	9.74	0.015	0.001	0.183	<0.02	<0.01	<2	<0.001	<0.001	0.03	2.50	<0.02	0.04	<0.001	<0.01	<0.01	2.60	0.07	0.002	0.62

This report supersedes all previous preliminary and final reports with this file number dated prior to the date on this certificate. Signature indicates final approval; preliminary reports are unsigned and should be used for reference only.

Acme Analytical Laboratories (Vancouver) Ltd.
1020 Cordova St. East Vancouver BC V6A 4A3 Canada
Phone (604) 253-3158 Fax (604) 253-1716
www.acmelab.com

Client: **Copper Fox Metals Inc.**
c/o Cambria Geosciences Inc.
303 - 5455 West Boulevard
Vancouver BC V6M 3W5 Canada

Project: Schaft Creek
Report Date: August 16, 2012

CERTIFICATE OF ANALYSIS SMI12000170.1

	Method	7TD	7TD	7TD	7TD	7TD	1EX	1EX	1EX	1EX	1EX	1EX	1EX	1EX	1EX	1EX	1EX	1EX	1EX	1EX	1EX
	Analyte	Al	Na	K	W	S	Mo	Cu	Pb	Zn	Ag	Ni	Co	Mn	Fe	As	U	Au	Th	Sr	Cd
	Unit	%	%	%	%	%	ppm	ppm	ppm	ppm	ppm	ppm	ppm	ppm	%	ppm	ppm	ppm	ppm	ppm	ppm
	MDL	0.01	0.01	0.01	0.01	0.05	0.1	0.1	0.1	1	0.1	0.1	0.2	1	0.01	1	0.1	0.1	0.1	1	0.1
1579054	Drill Core	8.23	4.76	1.14	<0.01	0.28	38.0	2564	2.5	17	0.4	9.5	9.6	140	1.84	2	2.1	<0.1	3.0	364	0.1
1579055 Dup of 1579054	CORE DUP	8.17	4.76	1.15	<0.01	0.24	37.7	2301	2.5	16	0.3	9.1	10.0	150	1.92	3	2.2	<0.1	3.1	368	<0.1
1579056	Drill Core	8.14	4.64	1.59	<0.01	0.23	82.1	2070	1.7	14	0.3	8.0	8.8	173	1.89	3	2.4	<0.1	3.3	370	0.2
1579057	Drill Core	8.18	4.08	2.35	<0.01	0.11	87.6	896.8	2.9	16	0.1	6.9	5.6	261	2.20	3	1.8	<0.1	2.9	396	<0.1
1579058	Drill Core	7.76	3.90	2.17	<0.01	0.10	10.1	813.6	2.3	22	0.1	7.5	6.1	306	2.55	3	1.6	<0.1	2.9	419	<0.1
1579059	Drill Core	8.28	4.26	2.09	<0.01	<0.05	32.5	1044	2.5	26	0.1	8.3	6.9	308	2.50	3	2.8	<0.1	4.4	438	<0.1
1579060	Drill Core	8.37	4.08	2.39	<0.01	0.19	12.5	1854	2.5	20	0.3	8.3	7.4	310	2.48	6	2.4	<0.1	4.1	414	<0.1

This report supersedes all previous preliminary and final reports with this file number dated prior to the date on this certificate. Signature indicates final approval; preliminary reports are unsigned and should be used for reference only.

Acme Analytical Laboratories (Vancouver) Ltd.
1020 Cordova St. East Vancouver BC V6A 4A3 Canada
Phone (604) 253-3158 Fax (604) 253-1716
www.acmelab.com

Client: **Copper Fox Metals Inc.**
c/o Cambria Geosciences Inc.
303 - 5455 West Boulevard
Vancouver BC V6M 3W5 Canada

Project: Schaft Creek
Report Date: August 16, 2012

CERTIFICATE OF ANALYSIS SMI12000170.1

	Method	1EX	1EX	1EX	1EX	1EX	1EX	1EX	1EX	1EX	1EX	1EX	1EX	1EX	1EX	1EX	1EX	1EX	1EX	1EX
	Analyte	Sb	Bi	V	Ca	P	La	Cr	Mg	Ba	Ti	Al	Na	K	W	Zr	Ce	Sn	Y	Nb	Ta
	Unit	ppm	ppm	ppm	%	%	ppm	ppm	%	ppm	%	%	%	%	ppm	ppm	ppm	ppm	ppm	ppm	ppm
	MDL	0.1	0.1	1	0.01	0.001	0.1	1	0.01	1	0.001	0.01	0.001	0.01	0.1	0.1	1	0.1	0.1	0.1	0.1
1579054	Drill Core	0.8	<0.1	71	1.07	0.061	7.8	18	1.06	578	0.206	7.36	5.151	0.94	4.1	37.1	17	1.0	9.3	3.0	0.2
1579055 Dup of 1579054	CORE DUP	0.9	<0.1	70	1.04	0.060	8.5	17	1.04	560	0.206	7.49	5.120	0.98	3.3	36.5	18	1.1	9.8	3.1	0.2
1579056	Drill Core	1.1	<0.1	69	1.29	0.064	7.3	17	0.97	804	0.228	7.58	4.868	1.33	3.5	36.5	17	1.2	9.7	3.8	0.2
1579057	Drill Core	1.7	0.1	72	1.96	0.063	8.0	18	0.69	1106	0.256	7.49	4.299	1.98	2.8	33.1	19	0.9	9.1	4.0	0.3
1579058	Drill Core	2.1	0.1	78	2.48	0.064	8.2	20	0.65	1054	0.268	7.59	4.246	1.85	3.4	33.1	20	1.0	10.0	4.2	0.3
1579059	Drill Core	2.5	0.3	82	2.45	0.071	13.4	23	0.72	1123	0.284	9.02	5.041	1.95	4.1	37.8	26	1.5	11.7	4.7	0.3
1579060	Drill Core	4.8	0.5	82	2.70	0.074	12.7	20	0.63	1315	0.301	9.10	4.812	2.46	4.9	36.4	25	1.4	12.4	4.7	0.3

This report supersedes all previous preliminary and final reports with this file number dated prior to the date on this certificate. Signature indicates final approval; preliminary reports are unsigned and should be used for reference only.

Acme Analytical Laboratories (Vancouver) Ltd.
1020 Cordova St. East Vancouver BC V6A 4A3 Canada
Phone (604) 253-3158 Fax (604) 253-1716
www.acmelab.com

Client: **Copper Fox Metals Inc.**
c/o Cambria Geosciences Inc.
303 - 5455 West Boulevard
Vancouver BC V6M 3W5 Canada

Project: Schaft Creek
Report Date: August 16, 2012

CERTIFICATE OF ANALYSIS SMI12000170.1

Method		1EX	1EX	1EX	1EX	1EX	1EX	2A Leco	G6Gr-50
Analyte		Be	Sc	Li	S	Rb	Hf	TOT/S	Au
Unit		ppm	ppm	ppm	%	ppm	ppm	%	gm/t
MDL		1	1	0.1	0.1	0.1	0.1	0.02	0.9
1579054	Drill Core	1	6	3.6	0.3	27.0	1.3	0.29	
1579055 Dup of 1579054	CORE DUP	2	6	3.5	0.2	29.7	1.3	0.25	
1579056	Drill Core	2	7	3.3	0.2	36.4	1.3	0.22	
1579057	Drill Core	1	7	0.8	<0.1	51.5	1.3	0.10	
1579058	Drill Core	2	7	1.0	<0.1	48.3	1.3	0.09	
1579059	Drill Core	2	8	1.5	<0.1	57.3	1.4	0.11	
1579060	Drill Core	2	8	1.8	0.2	58.8	1.5	0.20	

This report supersedes all previous preliminary and final reports with this file number dated prior to the date on this certificate. Signature indicates final approval; preliminary reports are unsigned and should be used for reference only.

Acme Analytical Laboratories (Vancouver) Ltd.
1020 Cordova St. East Vancouver BC V6A 4A3 Canada
Phone (604) 253-3158 Fax (604) 253-1716
www.acmelab.com

Client: **Copper Fox Metals Inc.**
c/o Cambria Geosciences Inc.
303 - 5455 West Boulevard
Vancouver BC V6M 3W5 Canada

Project: Schaft Creek
Report Date: August 16, 2012

QUALITY CONTROL REPORT SMI12000170.1

	Method	WGHT	G6-50	7TD	7TD	7TD	7TD	7TD	7TD	7TD	7TD	7TD	7TD	7TD	7TD	7TD	7TD	7TD	7TD	7TD	7TD
	Analyte	Wgt	Au	Mo	Cu	Pb	Zn	Ag	Ni	Co	Mn	Fe	As	Sr	Cd	Sb	Bi	Ca	P	Cr	Mg
	Unit	kg	gm/t	%	%	%	%	gm/t	%	%	%	%	%	%	%	%	%	%	%	%	%
	MDL	0.01	0.005	0.001	0.001	0.02	0.01	2	0.001	0.001	0.01	0.01	0.02	0.01	0.001	0.01	0.01	0.01	0.01	0.001	0.01
Pulp Duplicates																					
1578977	Drill Core	2.77	<0.005	0.002	0.012	<0.02	<0.01	<2	0.005	0.001	0.09	5.82	<0.02	0.02	<0.001	<0.01	<0.01	5.96	0.17	0.016	2.67
REP 1578977	QC			0.002	0.012	<0.02	<0.01	<2	0.005	0.001	0.09	5.85	<0.02	0.02	<0.001	<0.01	<0.01	5.99	0.17	0.016	2.69
1578989	Drill Core	3.39	0.005	0.002	0.119	<0.02	<0.01	<2	<0.001	<0.001	0.02	1.30	<0.02	0.03	<0.001	<0.01	<0.01	1.38	0.05	<0.001	0.36
REP 1578989	QC																				
1578990	Drill Core	6.48	0.020	0.011	0.215	<0.02	<0.01	<2	<0.001	<0.001	0.03	1.81	<0.02	0.04	<0.001	<0.01	<0.01	2.26	0.06	<0.001	0.65
REP 1578990	QC		0.017																		
1579000	Drill Core	6.63	>10	0.038	0.677	<0.02	<0.01	4	<0.001	<0.001	0.02	2.23	<0.02	0.04	<0.001	<0.01	<0.01	1.66	0.07	0.001	0.84
REP 1579000	QC																				
REP 1579058	QC																				
1579060	Drill Core	9.74	0.015	0.001	0.183	<0.02	<0.01	<2	<0.001	<0.001	0.03	2.50	<0.02	0.04	<0.001	<0.01	<0.01	2.60	0.07	0.002	0.62
REP 1579060	QC		0.019	0.001	0.183	<0.02	<0.01	<2	<0.001	<0.001	0.03	2.50	<0.02	0.04	<0.001	<0.01	<0.01	2.62	0.06	0.003	0.62
Core Reject Duplicates																					
1579058	Drill Core	7.43	0.005	<0.001	0.082	<0.02	<0.01	<2	<0.001	<0.001	0.03	2.69	<0.02	0.05	<0.001	<0.01	<0.01	2.59	0.07	0.002	0.66
DUP 1579058	QC		0.005	<0.001	0.085	<0.02	<0.01	<2	<0.001	<0.001	0.03	2.75	<0.02	0.05	<0.001	<0.01	<0.01	2.57	0.07	0.002	0.65
Reference Materials																					
STD CDN-ME-14	Standard			0.001	1.272	0.50	3.32	44	0.002	0.018	0.09	18.01	<0.02	<0.01	0.010	<0.01	0.01	0.76	0.02	0.001	1.30
STD CDN-ME-9	Standard			<0.001	0.678	<0.02	0.01	3	0.950	0.017	0.12	13.60	<0.02	0.03	<0.001	<0.01	<0.01	4.26	0.06	0.031	4.08
STD CDN-ME-9	Standard			<0.001	0.676	<0.02	0.01	3	0.955	0.018	0.13	14.06	<0.02	0.03	<0.001	<0.01	<0.01	4.32	0.06	0.032	4.09
STD CDN-ME-14	Standard			0.002	1.298	0.51	3.42	48	0.002	0.017	0.09	18.33	<0.02	<0.01	0.010	<0.01	<0.01	0.77	0.02	0.002	1.26
STD GS311-1	Standard																				
STD GS311-1	Standard																				
STD GS910-4	Standard																				
STD GS910-4	Standard																				
STD OREAS24P	Standard																				
STD OREAS24P	Standard																				
STD OREAS45C	Standard																				
STD OREAS45C	Standard																				
STD OXG99	Standard		0.954																		

This report supersedes all previous preliminary and final reports with this file number dated prior to the date on this certificate. Signature indicates final approval; preliminary reports are unsigned and should be used for reference only.

Acme Analytical Laboratories (Vancouver) Ltd.
1020 Cordova St. East Vancouver BC V6A 4A3 Canada
Phone (604) 253-3158 Fax (604) 253-1716
www.acmelab.com

Client: **Copper Fox Metals Inc.**
c/o Cambria Geosciences Inc.
303 - 5455 West Boulevard
Vancouver BC V6M 3W5 Canada

Project: Schaft Creek
Report Date: August 16, 2012

QUALITY CONTROL REPORT SMI12000170.1

	Method	7TD	7TD	7TD	7TD	7TD	1EX	1EX	1EX	1EX	1EX	1EX	1EX	1EX	1EX	1EX	1EX	1EX	1EX	1EX	1EX
	Analyte	Al	Na	K	W	S	Mo	Cu	Pb	Zn	Ag	Ni	Co	Mn	Fe	As	U	Au	Th	Sr	Cd
	Unit	%	%	%	%	%	ppm	ppm	ppm	ppm	ppm	ppm	ppm	ppm	%	ppm	ppm	ppm	ppm	ppm	ppm
	MDL	0.01	0.01	0.01	0.01	0.05	0.1	0.1	0.1	1	0.1	0.1	0.2	1	0.01	1	0.1	0.1	0.1	1	0.1
Pulp Duplicates																					
1578977	Drill Core	8.35	0.51	2.51	<0.01	0.23	19.7	111.2	3.5	60	<0.1	50.9	25.1	921	5.42	6	1.1	<0.1	2.5	195	<0.1
REP 1578977	QC	8.41	0.52	2.50	<0.01	0.24															
1578989	Drill Core	7.12	4.63	1.16	<0.01	0.14	18.8	1132	0.9	8	0.1	3.4	3.5	160	1.27	2	1.7	<0.1	2.8	262	<0.1
REP 1578989	QC						19.2	1115	0.9	8	0.2	3.2	3.9	147	1.13	3	1.8	<0.1	2.8	261	<0.1
1578990	Drill Core	6.68	4.13	1.07	<0.01	0.28	101.7	1911	1.1	12	0.2	6.6	5.9	288	1.69	1	1.6	<0.1	3.1	367	<0.1
REP 1578990	QC																				
1579000	Drill Core	7.74	3.87	2.65	<0.01	0.65	378.4	6368	2.9	21	2.1	8.3	6.6	170	2.04	<1	1.8	4.1	3.0	328	<0.1
REP 1579000	QC																				
REP 1579058	QC																				
1579060	Drill Core	8.37	4.08	2.39	<0.01	0.19	12.5	1854	2.5	20	0.3	8.3	7.4	310	2.48	6	2.4	<0.1	4.1	414	<0.1
REP 1579060	QC	8.32	4.06	2.37	<0.01	0.19	12.2	1858	2.5	20	0.3	7.7	7.1	295	2.50	5	2.2	<0.1	3.9	402	0.1
Core Reject Duplicates																					
1579058	Drill Core	7.76	3.90	2.17	<0.01	0.10	10.1	813.6	2.3	22	0.1	7.5	6.1	306	2.55	3	1.6	<0.1	2.9	419	<0.1
DUP 1579058	QC	7.72	3.90	2.20	<0.01	0.11	9.0	807.9	2.4	22	0.2	7.5	6.1	302	2.57	4	1.5	<0.1	2.7	422	<0.1
Reference Materials																					
STD CDN-ME-14	Standard	4.40	0.53	1.67	<0.01	16.05															
STD CDN-ME-9	Standard	6.65	1.78	0.62	<0.01	2.54															
STD CDN-ME-9	Standard	6.97	1.98	0.66	<0.01	2.42															
STD CDN-ME-14	Standard	4.63	0.55	1.78	<0.01	16.02															
STD GS311-1	Standard																				
STD GS311-1	Standard																				
STD GS910-4	Standard																				
STD GS910-4	Standard																				
STD OREAS24P	Standard						1.6	48.5	2.9	107	<0.1	143.8	45.9	1109	7.14	<1	0.7	<0.1	2.7	389	<0.1
STD OREAS24P	Standard						1.3	49.9	2.8	108	<0.1	144.4	44.9	1043	7.28	<1	0.7	<0.1	2.9	373	0.1
STD OREAS45C	Standard						2.6	576.8	23.0	71	0.3	324.4	104.6	1141	17.35	11	2.1	<0.1	10.1	32	0.2
STD OREAS45C	Standard						2.3	636.8	26.8	89	0.4	349.1	108.6	1145	19.00	12	2.6	<0.1	12.0	36	0.2
STD OXG99	Standard																				

This report supersedes all previous preliminary and final reports with this file number dated prior to the date on this certificate. Signature indicates final approval; preliminary reports are unsigned and should be used for reference only.

Acme Analytical Laboratories (Vancouver) Ltd.
1020 Cordova St. East Vancouver BC V6A 4A3 Canada
Phone (604) 253-3158 Fax (604) 253-1716
www.acmelab.com

Client: **Copper Fox Metals Inc.**
c/o Cambria Geosciences Inc.
303 - 5455 West Boulevard
Vancouver BC V6M 3W5 Canada

Project: Schaft Creek
Report Date: August 16, 2012

QUALITY CONTROL REPORT SMI12000170.1

	Method	1EX	1EX	1EX	1EX	1EX	1EX	1EX	1EX	1EX	1EX	1EX	1EX	1EX	1EX	1EX	1EX	1EX	1EX	1EX
	Analyte	Sb	Bi	V	Ca	P	La	Cr	Mg	Ba	Ti	Al	Na	K	W	Zr	Ce	Sn	Y	Nb	Ta
	Unit	ppm	ppm	ppm	%	%	ppm	ppm	%	ppm	%	%	%	%	ppm	ppm	ppm	ppm	ppm	ppm	ppm
	MDL	0.1	0.1	1	0.01	0.001	0.1	1	0.01	1	0.001	0.01	0.001	0.01	0.1	0.1	1	0.1	0.1	0.1	0.1
Pulp Duplicates																					
1578977	Drill Core	1.6	0.2	189	5.41	0.161	17.6	152	2.63	303	0.537	8.58	0.476	2.53	2.1	92.7	41	1.4	24.7	8.2	0.4
REP 1578977	QC																				
1578989	Drill Core	1.7	<0.1	38	1.29	0.042	6.4	10	0.38	635	0.152	6.99	5.082	0.95	6.3	36.4	15	1.0	5.7	2.6	0.2
REP 1578989	QC	1.5	<0.1	37	1.28	0.040	6.3	10	0.38	634	0.149	6.90	4.868	0.94	6.6	35.7	15	0.8	5.7	2.4	0.2
1578990	Drill Core	0.9	0.3	60	2.11	0.058	5.2	19	0.61	610	0.196	6.57	4.355	0.82	5.1	39.7	14	1.2	7.1	3.1	0.2
REP 1578990	QC																				
1579000	Drill Core	2.3	11.4	93	1.50	0.066	9.0	17	0.80	1033	0.238	7.09	4.101	2.72	7.7	33.5	20	1.7	9.6	3.6	0.2
REP 1579000	QC																				
REP 1579058	QC																				
1579060	Drill Core	4.8	0.5	82	2.70	0.074	12.7	20	0.63	1315	0.301	9.10	4.812	2.46	4.9	36.4	25	1.4	12.4	4.7	0.3
REP 1579060	QC	4.8	0.5	83	2.69	0.072	10.8	21	0.63	1301	0.298	8.91	4.825	2.47	4.9	35.0	22	1.5	11.5	4.4	0.3
Core Reject Duplicates																					
1579058	Drill Core	2.1	0.1	78	2.48	0.064	8.2	20	0.65	1054	0.268	7.59	4.246	1.85	3.4	33.1	20	1.0	10.0	4.2	0.3
DUP 1579058	QC	1.8	0.1	77	2.43	0.060	8.1	21	0.61	1060	0.269	7.21	3.964	1.88	3.4	31.9	19	1.0	9.9	4.1	0.3
Reference Materials																					
STD CDN-ME-14	Standard																				
STD CDN-ME-9	Standard																				
STD CDN-ME-9	Standard																				
STD CDN-ME-14	Standard																				
STD GS311-1	Standard																				
STD GS311-1	Standard																				
STD GS910-4	Standard																				
STD GS910-4	Standard																				
STD OREAS24P	Standard	<0.1	<0.1	154	5.68	0.131	18.3	196	4.02	289	1.025	7.81	2.472	0.60	0.4	135.8	37	1.8	22.1	19.2	1.1
STD OREAS24P	Standard	0.1	<0.1	172	5.54	0.135	18.5	202	4.04	280	1.064	7.89	2.670	0.59	0.5	131.3	35	1.6	21.6	18.9	1.1
STD OREAS45C	Standard	0.7	0.2	253	0.44	0.046	25.3	961	0.23	276	1.096	6.91	0.092	0.30	1.2	163.8	51	2.8	12.7	22.3	1.5
STD OREAS45C	Standard	1.0	0.3	279	0.49	0.054	29.8	998	0.26	309	1.196	7.52	0.101	0.33	1.2	182.8	53	3.4	14.0	25.4	1.6
STD OXG99	Standard																				

This report supersedes all previous preliminary and final reports with this file number dated prior to the date on this certificate. Signature indicates final approval; preliminary reports are unsigned and should be used for reference only.

Acme Analytical Laboratories (Vancouver) Ltd.
1020 Cordova St. East Vancouver BC V6A 4A3 Canada
Phone (604) 253-3158 Fax (604) 253-1716
www.acmelab.com

Client: **Copper Fox Metals Inc.**
c/o Cambria Geosciences Inc.
303 - 5455 West Boulevard
Vancouver BC V6M 3W5 Canada

Project: Schaft Creek
Report Date: August 16, 2012

QUALITY CONTROL REPORT SMI12000170.1

	Method	1EX	1EX	1EX	1EX	1EX	1EX	2A Leco	G6Gr-50
	Analyte	Be	Sc	Li	S	Rb	Hf	TOT/S	Au
	Unit	ppm	ppm	ppm	%	ppm	ppm	%	gm/t
	MDL	1	1	0.1	0.1	0.1	0.1	0.02	0.9
Pulp Duplicates									
1578977	Drill Core	1	22	7.7	0.2	67.0	2.4	0.21	
REP 1578977	QC								
1578989	Drill Core	1	4	1.1	0.1	27.4	1.1	0.14	
REP 1578989	QC	<1	3	0.8	0.1	27.8	1.1		
1578990	Drill Core	<1	5	2.6	0.3	22.6	1.4	0.27	
REP 1578990	QC								
1579000	Drill Core	1	7	2.6	0.6	57.7	1.1	0.68	7.2
REP 1579000	QC								6.1
REP 1579058	QC							0.10	
1579060	Drill Core	2	8	1.8	0.2	58.8	1.5	0.20	
REP 1579060	QC	1	8	1.3	0.2	54.1	1.4	0.21	
Core Reject Duplicates									
1579058	Drill Core	2	7	1.0	<0.1	48.3	1.3	0.09	
DUP 1579058	QC	1	7	1.0	<0.1	46.3	1.2	0.10	
Reference Materials									
STD CDN-ME-14	Standard								
STD CDN-ME-9	Standard								
STD CDN-ME-9	Standard								
STD CDN-ME-14	Standard								
STD GS311-1	Standard							2.36	
STD GS311-1	Standard							2.27	
STD GS910-4	Standard							8.40	
STD GS910-4	Standard							8.44	
STD OREAS24P	Standard	1	20	7.9	<0.1	21.5	3.3		
STD OREAS24P	Standard	<1	19	7.4	<0.1	20.6	3.5		
STD OREAS45C	Standard	<1	58	14.2	<0.1	23.3	4.3		
STD OREAS45C	Standard	1	61	15.5	<0.1	26.0	4.6		
STD OXG99	Standard								

This report supersedes all previous preliminary and final reports with this file number dated prior to the date on this certificate. Signature indicates final approval; preliminary reports are unsigned and should be used for reference only.

Acme Analytical Laboratories (Vancouver) Ltd.
1020 Cordova St. East Vancouver BC V6A 4A3 Canada
Phone (604) 253-3158 Fax (604) 253-1716
www.acmelab.com

Client: **Copper Fox Metals Inc.**
c/o Cambria Geosciences Inc.
303 - 5455 West Boulevard
Vancouver BC V6M 3W5 Canada

Project: Schaft Creek
Report Date: August 16, 2012

QUALITY CONTROL REPORT SMI12000170.1

		WGHT	G6-50	7TD	7TD	7TD	7TD	7TD	7TD	7TD	7TD	7TD	7TD	7TD	7TD	7TD	7TD	7TD	7TD	7TD	7TD
		Wgt	Au	Mo	Cu	Pb	Zn	Ag	Ni	Co	Mn	Fe	As	Sr	Cd	Sb	Bi	Ca	P	Cr	Mg
		kg	gm/t	%	%	%	%	gm/t	%	%	%	%	%	%	%	%	%	%	%	%	%
		0.01	0.005	0.001	0.001	0.02	0.01	2	0.001	0.001	0.01	0.01	0.02	0.01	0.001	0.01	0.01	0.01	0.01	0.001	0.01
STD OXG99	Standard		0.914																		
STD OXK94	Standard		3.915																		
STD SP49	Standard																				
STD GS311-1 Expected																					
STD GS910-4 Expected																					
STD OXK94 Expected			3.562																		
STD OXG99 Expected			0.932																		
STD SP49 Expected																					
STD CDN-ME-9 Expected					0.654		0.0125		0.912	0.017	0.12	13.85		0.03				4.22	0.061	0.0285	4
STD CDN-ME-14 Expected					1.221	0.495	3.1	45	0.002	0.018	0.089	17.92	0.01		0.009		0.01	0.74	0.02	0.0015	1.29
STD OREAS24P Expected																					
STD OREAS45C Expected																					
BLK	Blank			<0.001	<0.001	<0.02	<0.01	<2	<0.001	<0.001	<0.01	<0.01	<0.02	<0.01	<0.001	<0.01	<0.01	<0.01	<0.01	<0.001	<0.01
BLK	Blank																				
BLK	Blank																				
BLK	Blank																				
BLK	Blank		<0.005																		
BLK	Blank		<0.005																		
BLK	Blank		<0.005																		
BLK	Blank																				
BLK	Blank			<0.001	<0.001	<0.02	<0.01	<2	<0.001	<0.001	<0.01	<0.01	<0.02	<0.01	<0.001	<0.01	<0.01	<0.01	<0.01	<0.001	<0.01
BLK	Blank																				
Prep Wash																					
G1-SMI	Prep Blank	<0.01	<0.005	<0.001	<0.001	<0.02	<0.01	<2	<0.001	<0.001	0.07	2.37	<0.02	0.08	<0.001	<0.01	<0.01	2.48	0.08	<0.001	0.58
G1-SMI	Prep Blank	<0.01	<0.005	<0.001	<0.001	<0.02	<0.01	<2	<0.001	<0.001	0.07	2.42	<0.02	0.08	<0.001	<0.01	<0.01	2.42	0.08	<0.001	0.58

This report supersedes all previous preliminary and final reports with this file number dated prior to the date on this certificate. Signature indicates final approval; preliminary reports are unsigned and should be used for reference only.

Acme Analytical Laboratories (Vancouver) Ltd.
1020 Cordova St. East Vancouver BC V6A 4A3 Canada
Phone (604) 253-3158 Fax (604) 253-1716
www.acmelab.com

Client: **Copper Fox Metals Inc.**
c/o Cambria Geosciences Inc.
303 - 5455 West Boulevard
Vancouver BC V6M 3W5 Canada

Project: Schaft Creek
Report Date: August 16, 2012

QUALITY CONTROL REPORT SMI12000170.1

		7TD Al % 0.01	7TD Na % 0.01	7TD K % 0.01	7TD W % 0.01	7TD S % 0.05	1EX Mo ppm 0.1	1EX Cu ppm 0.1	1EX Pb ppm 0.1	1EX Zn ppm 1	1EX Ag ppm 0.1	1EX Ni ppm 0.1	1EX Co ppm 0.2	1EX Mn ppm 1	1EX Fe % 0.01	1EX As ppm 1	1EX U ppm 0.1	1EX Au ppm 0.1	1EX Th ppm 0.1	1EX Sr ppm 1	1EX Cd ppm 0.1
STD OXG99	Standard																				
STD OXK94	Standard																				
STD SP49	Standard																				
STD GS311-1 Expected																					
STD GS910-4 Expected																					
STD OXK94 Expected																					
STD OXG99 Expected																					
STD SP49 Expected																					
STD CDN-ME-9 Expected		6.66	1.82	0.63		2.547															
STD CDN-ME-14 Expected		4.175	0.52	1.5		16															
STD OREAS24P Expected							1.5	52	2.9	119	0.06	141	44	1100	7.53	1.2	0.75		2.85	403	0.15
STD OREAS45C Expected							2.26	620	24	83	0.28	333	104	1160	18.33	10.1	2.4	0.045	10.2	36.4	0.15
BLK	Blank	<0.01	<0.01	<0.01	<0.01	<0.05															
BLK	Blank																				
BLK	Blank																				
BLK	Blank						0.1	0.2	0.2	1	<0.1	<0.1	<0.2	3	<0.01	<1	<0.1	<0.1	<0.1	2	<0.1
BLK	Blank																				
BLK	Blank																				
BLK	Blank																				
BLK	Blank																				
BLK	Blank	0.02	<0.01	<0.01	<0.01	<0.05															
BLK	Blank						<0.1	<0.1	0.2	<1	<0.1	<0.1	<0.2	<1	<0.01	<1	<0.1	<0.1	<0.1	<1	<0.1
Prep Wash																					
G1-SMI	Prep Blank	7.51	2.64	3.20	<0.01	<0.05	0.3	3.4	18.9	49	<0.1	3.3	4.4	740	2.34	2	2.5	<0.1	7.9	761	<0.1
G1-SMI	Prep Blank	7.39	2.58	3.23	<0.01	<0.05	0.2	3.6	17.6	46	<0.1	3.2	3.9	699	2.23	2	2.1	<0.1	6.2	665	<0.1

This report supersedes all previous preliminary and final reports with this file number dated prior to the date on this certificate. Signature indicates final approval; preliminary reports are unsigned and should be used for reference only.

Acme Analytical Laboratories (Vancouver) Ltd.
1020 Cordova St. East Vancouver BC V6A 4A3 Canada
Phone (604) 253-3158 Fax (604) 253-1716
www.acmelab.com

Client: **Copper Fox Metals Inc.**
c/o Cambria Geosciences Inc.
303 - 5455 West Boulevard
Vancouver BC V6M 3W5 Canada

Project: Schaft Creek
Report Date: August 16, 2012

QUALITY CONTROL REPORT SMI12000170.1

		1EX Sb ppm 0.1	1EX Bi ppm 0.1	1EX V ppm 1	1EX Ca % 0.01	1EX P % 0.001	1EX La ppm 0.1	1EX Cr ppm 1	1EX Mg % 0.01	1EX Ba ppm 1	1EX Ti % 0.001	1EX Al % 0.01	1EX Na % 0.001	1EX K % 0.01	1EX W ppm 0.1	1EX Zr ppm 0.1	1EX Ce ppm 1	1EX Sn ppm 0.1	1EX Y ppm 0.1	1EX Nb ppm 0.1	1EX Ta ppm 0.1
STD OXG99	Standard																				
STD OXK94	Standard																				
STD SP49	Standard																				
STD GS311-1 Expected																					
STD GS910-4 Expected																					
STD OXK94 Expected																					
STD OXG99 Expected																					
STD SP49 Expected																					
STD CDN-ME-9 Expected																					
STD CDN-ME-14 Expected																					
STD OREAS24P Expected		0.09		158	5.83	0.136	17.4	196	4.13	285	1.1	7.66	2.34	0.7	0.5	141	37.6	1.6	21.3	21	1.04
STD OREAS45C Expected		0.79	0.21	270	0.482	0.051	26.2	962	0.25	270	1.1313	7.59	0.097	0.36	1.06	169.7	54	2.9	12.9	23.05	1.43
BLK	Blank																				
BLK	Blank																				
BLK	Blank																				
BLK	Blank	<0.1	<0.1	<1	<0.01	<0.001	<0.1	2	<0.01	4	<0.001	0.07	<0.001	<0.01	<0.1	0.1	<1	<0.1	<0.1	<0.1	<0.1
BLK	Blank																				
BLK	Blank																				
BLK	Blank																				
BLK	Blank																				
BLK	Blank																				
BLK	Blank	<0.1	<0.1	<1	<0.01	<0.001	<0.1	1	<0.01	<1	<0.001	0.02	<0.001	<0.01	<0.1	<0.1	<1	<0.1	<0.1	<0.1	<0.1
Prep Wash																					
G1-SMI	Prep Blank	0.1	0.1	49	2.39	0.075	24.2	9	0.57	1218	0.239	7.59	2.998	3.30	0.2	10.3	54	1.5	13.7	24.1	1.5
G1-SMI	Prep Blank	0.1	0.1	49	2.24	0.074	19.8	8	0.56	1091	0.232	7.00	2.687	3.18	0.1	9.4	45	1.4	12.9	22.4	1.3

This report supersedes all previous preliminary and final reports with this file number dated prior to the date on this certificate. Signature indicates final approval; preliminary reports are unsigned and should be used for reference only.

Acme Analytical Laboratories (Vancouver) Ltd.
1020 Cordova St. East Vancouver BC V6A 4A3 Canada
Phone (604) 253-3158 Fax (604) 253-1716
www.acmelab.com

Client: **Copper Fox Metals Inc.**
c/o Cambria Geosciences Inc.
303 - 5455 West Boulevard
Vancouver BC V6M 3W5 Canada

Project: Schaft Creek
Report Date: August 16, 2012

QUALITY CONTROL REPORT SMI12000170.1

		1EX Be ppm 1	1EX Sc ppm 1	1EX Li ppm 0.1	1EX S % 0.1	1EX Rb ppm 0.1	1EX Hf ppm 0.1	2A Leco TOT/S % 0.02	G6Gr-50 Au gm/t 0.9
STD OXG99	Standard								
STD OXK94	Standard								
STD SP49	Standard								18.2
STD GS311-1 Expected								2.35	
STD GS910-4 Expected								8.27	
STD OXK94 Expected									
STD OXG99 Expected									
STD SP49 Expected									18.34
STD CDN-ME-9 Expected									
STD CDN-ME-14 Expected									
STD OREAS24P Expected			20	8.7		22.4	3.6		
STD OREAS45C Expected			59.03	15.69	0.021	24	4.27		
BLK	Blank								
BLK	Blank							<0.02	
BLK	Blank							<0.02	
BLK	Blank	<1	<1	<0.1	<0.1	0.6	<0.1		
BLK	Blank								
BLK	Blank								
BLK	Blank								
BLK	Blank								<0.9
BLK	Blank								
BLK	Blank	<1	<1	<0.1	<0.1	<0.1	<0.1		
Prep Wash									
G1-SMI	Prep Blank	3	5	34.4	<0.1	112.3	0.6	<0.02	
G1-SMI	Prep Blank	2	5	30.0	<0.1	104.4	0.6	<0.02	

This report supersedes all previous preliminary and final reports with this file number dated prior to the date on this certificate. Signature indicates final approval; preliminary reports are unsigned and should be used for reference only.

Acme Analytical Laboratories (Vancouver) Ltd.
1020 Cordova St. East Vancouver BC V6A 4A3 Canada

www.acmelab.com

Client: **Copper Fox Metals Inc.**
c/o Cambria Geosciences Inc.
303 - 5455 West Boulevard
Vancouver BC V6M 3W5 Canada

Submitted By: Geoff McMaster
Receiving Lab: Canada-Smithers
Received: July 30, 2012
Report Date: August 16, 2012
Page: 1 of 3

CERTIFICATE OF ANALYSIS SMI12000155.1

CLIENT JOB INFORMATION

Project: Schaft Creek
Shipment ID: 12-CUU-125
P.O. Number 90153 Copper Fox
Number of Samples: 35

SAMPLE DISPOSAL

RTRN-PLP Return
RTRN-RJT Return

Acme does not accept responsibility for samples left at the laboratory after 90 days without prior written instructions for sample storage or return.

SAMPLE PREPARATION AND ANALYTICAL PROCEDURES

Method Code	Number of Samples	Code Description	Test Wgt (g)	Report Status	Lab
RIFL2	33	Split samples by riffle splitter			SMI
R200-CRU90	1	Crush to 90% passing 10mesh, split and pulverize drill core			VAN
G601+G610	35	Fire Assay fusion Au by ICP-ES	50	Completed	VAN
7TD2	35	4 Acid digestion ICP-ES analysis.	0.5	Completed	VAN
1EX	35	4 Acid digestion ICP-MS analysis	0.25	Completed	VAN
2A13	35	Total S Analysis by Leco	0.1	Completed	VAN

ADDITIONAL COMMENTS

Invoice To: Copper Fox Metals Inc.
c/o Cambria Geosciences Inc.
303 - 5455 West Boulevard
Vancouver BC V6M 3W5
Canada

CC: Paul McGuigan

BRITISH COLUMBIA CERTIFIED ASSAYER
CLARENCE LEONG
GENERAL MANAGER

This report supersedes all previous preliminary and final reports with this file number dated prior to the date on this certificate. Signature indicates final approval; preliminary reports are unsigned and should be used for reference only.
All results are considered the confidential property of the client. Acme assumes the liabilities for actual cost of analysis only. Results apply to samples as submitted.
"*" asterisk indicates that an analytical result could not be provided due to unusually high levels of interference from other elements.

Acme Analytical Laboratories (Vancouver) Ltd.
1020 Cordova St. East Vancouver BC V6A 4A3 Canada
Phone (604) 253-3158 Fax (604) 253-1716
www.acmelab.com

Client: **Copper Fox Metals Inc.**
c/o Cambria Geosciences Inc.
303 - 5455 West Boulevard
Vancouver BC V6M 3W5 Canada

Project: Schaft Creek
Report Date: August 16, 2012

CERTIFICATE OF ANALYSIS SMI12000155.1

Method		WGHT	G6-50	7TD	7TD	7TD	7TD	7TD	7TD	7TD	7TD	7TD	7TD	7TD	7TD	7TD	7TD	7TD	7TD	7TD	7TD
Analyte		Wgt	Au	Mo	Cu	Pb	Zn	Ag	Ni	Co	Mn	Fe	As	Sr	Cd	Sb	Bi	Ca	P	Cr	Mg
Unit		kg	gm/t	%	%	%	%	gm/t	%	%	%	%	%	%	%	%	%	%	%	%	%
MDL		0.01	0.005	0.001	0.001	0.02	0.01	2	0.001	0.001	0.01	0.01	0.02	0.01	0.001	0.01	0.01	0.01	0.01	0.001	0.01
G1-SMI	Prep Blank	<0.01	<0.005	<0.001	<0.001	<0.02	<0.01	<2	<0.001	<0.001	0.08	2.49	<0.02	0.08	<0.001	<0.01	<0.01	2.34	0.07	<0.001	0.54
G1-SMI	Prep Blank	<0.01	<0.005	<0.001	<0.001	<0.02	<0.01	<2	<0.001	<0.001	0.07	2.32	<0.02	0.08	<0.001	<0.01	<0.01	2.33	0.07	<0.001	0.53
1578941	Rock	0.48	<0.005	<0.001	<0.001	<0.02	<0.01	<2	<0.001	<0.001	0.08	2.35	<0.02	0.07	<0.001	<0.01	<0.01	2.38	0.08	<0.001	0.57
1578942	Drill Core	7.07	<0.005	<0.001	0.087	<0.02	<0.01	<2	<0.001	<0.001	0.03	2.28	<0.02	0.05	<0.001	<0.01	<0.01	1.84	0.05	<0.001	0.89
1578943	Drill Core	6.73	0.009	<0.001	0.249	<0.02	<0.01	<2	<0.001	<0.001	0.03	2.21	<0.02	0.04	<0.001	<0.01	<0.01	1.68	0.06	0.001	0.83
1578944	Drill Core	6.81	0.042	0.003	1.192	<0.02	<0.01	<2	<0.001	<0.001	0.03	3.25	<0.02	0.03	<0.001	<0.01	<0.01	2.23	0.05	0.001	0.88
1578945	Drill Core	7.44	0.005	<0.001	0.154	<0.02	<0.01	<2	<0.001	<0.001	0.03	2.10	<0.02	0.04	<0.001	<0.01	<0.01	1.97	0.06	0.001	0.79
1578946	Drill Core	8.29	0.006	<0.001	0.162	<0.02	<0.01	<2	<0.001	<0.001	0.03	2.28	<0.02	0.05	<0.001	<0.01	<0.01	1.81	0.06	0.001	0.91
1578947	Rock Pulp	0.23	0.266	0.017	0.181	<0.02	<0.01	<2	0.001	<0.001	0.07	4.21	<0.02	0.07	<0.001	<0.01	<0.01	2.31	0.08	0.002	0.69
1578948	Drill Core	6.67	0.007	<0.001	0.140	<0.02	<0.01	<2	<0.001	<0.001	0.03	2.31	<0.02	0.04	<0.001	<0.01	<0.01	1.86	0.06	0.001	0.92
1578949	Drill Core	6.74	0.008	<0.001	0.157	<0.02	<0.01	<2	<0.001	<0.001	0.03	2.26	<0.02	0.04	<0.001	<0.01	<0.01	2.14	0.05	0.001	0.82
1578950	Drill Core	7.06	0.008	0.005	0.083	<0.02	<0.01	<2	<0.001	<0.001	0.02	2.00	<0.02	0.04	<0.001	<0.01	<0.01	1.78	0.05	0.001	0.78
1578951	Drill Core	7.42	0.009	<0.001	0.154	<0.02	<0.01	<2	<0.001	<0.001	0.03	2.07	<0.02	0.04	<0.001	<0.01	<0.01	1.89	0.06	0.001	0.79
1578952	Drill Core	9.37	0.009	<0.001	0.204	<0.02	<0.01	<2	<0.001	<0.001	0.03	2.41	<0.02	0.04	<0.001	<0.01	<0.01	2.13	0.06	0.001	0.81
1578953	Drill Core	2.59	0.006	<0.001	0.235	<0.02	<0.01	<2	<0.001	<0.001	0.03	2.32	<0.02	0.04	<0.001	<0.01	<0.01	2.19	0.05	<0.001	0.75
1578954	Drill Core	2.52	0.007	<0.001	0.234	<0.02	<0.01	<2	<0.001	<0.001	0.03	2.31	<0.02	0.04	<0.001	<0.01	<0.01	2.07	0.06	<0.001	0.75
1578955	Drill Core	8.32	0.005	<0.001	0.182	<0.02	<0.01	<2	0.002	<0.001	0.04	2.86	<0.02	0.05	<0.001	<0.01	<0.01	3.03	0.06	0.004	1.65
1578956	Drill Core	3.45	0.009	<0.001	0.292	<0.02	<0.01	<2	<0.001	<0.001	0.03	2.51	<0.02	0.06	<0.001	<0.01	<0.01	2.19	0.06	0.001	0.90
1578957	Drill Core	9.94	0.006	<0.001	0.133	<0.02	<0.01	<2	0.002	<0.001	0.04	2.72	<0.02	0.03	<0.001	<0.01	<0.01	2.78	0.06	0.003	1.15
1578958	Drill Core	6.86	0.006	<0.001	0.199	<0.02	<0.01	<2	<0.001	<0.001	0.02	2.24	<0.02	0.04	<0.001	<0.01	<0.01	1.83	0.06	<0.001	0.82
1578959	Drill Core	8.56	<0.005	<0.001	0.190	<0.02	<0.01	<2	<0.001	<0.001	0.03	2.24	<0.02	0.04	<0.001	<0.01	<0.01	2.15	0.06	0.001	0.99
1578960	Drill Core	8.54	0.018	<0.001	0.778	<0.02	<0.01	<2	<0.001	<0.001	0.03	2.81	<0.02	0.03	<0.001	<0.01	<0.01	2.35	0.05	<0.001	0.96
1578961	Drill Core	7.10	<0.005	<0.001	0.288	<0.02	<0.01	<2	<0.001	<0.001	0.02	2.41	<0.02	0.03	<0.001	<0.01	<0.01	1.78	0.06	0.001	0.69
1578962	Rock Pulp	0.15	0.308	0.017	0.706	<0.02	<0.01	<2	0.001	<0.001	0.02	3.33	<0.02	<0.01	<0.001	<0.01	<0.01	1.10	0.05	0.001	1.76
1578963	Drill Core	6.12	<0.005	0.004	0.081	<0.02	<0.01	<2	0.001	0.002	0.02	3.15	<0.02	0.03	<0.001	<0.01	<0.01	1.16	0.06	0.001	0.67
1578964	Drill Core	6.96	<0.005	0.002	0.022	<0.02	<0.01	<2	0.002	<0.001	0.04	2.51	<0.02	0.13	<0.001	<0.01	<0.01	3.55	0.06	0.004	1.22
1578965	Drill Core	3.47	<0.005	<0.001	0.008	<0.02	<0.01	<2	<0.001	<0.001	0.06	2.87	<0.02	0.02	<0.001	<0.01	<0.01	3.75	0.05	0.001	1.43
1578966	Drill Core	3.81	<0.005	<0.001	0.170	<0.02	<0.01	<2	0.008	0.002	0.09	5.85	<0.02	0.03	<0.001	<0.01	<0.01	6.22	0.10	0.011	3.50
1578967	Drill Core	6.71	0.062	0.014	0.221	<0.02	<0.01	<2	<0.001	<0.001	0.02	2.23	<0.02	0.03	<0.001	<0.01	<0.01	1.70	0.05	0.001	0.83
1578968	Drill Core	7.60	0.013	0.002	0.273	<0.02	<0.01	<2	<0.001	<0.001	0.02	2.16	<0.02	0.03	<0.001	<0.01	<0.01	1.74	0.06	0.001	0.85

This report supersedes all previous preliminary and final reports with this file number dated prior to the date on this certificate. Signature indicates final approval; preliminary reports are unsigned and should be used for reference only.

Acme Analytical Laboratories (Vancouver) Ltd.
1020 Cordova St. East Vancouver BC V6A 4A3 Canada
Phone (604) 253-3158 Fax (604) 253-1716
www.acmelab.com

Client: **Copper Fox Metals Inc.**
c/o Cambria Geosciences Inc.
303 - 5455 West Boulevard
Vancouver BC V6M 3W5 Canada

Project: Schaft Creek
Report Date: August 16, 2012

CERTIFICATE OF ANALYSIS SMI12000155.1

Method		7TD	7TD	7TD	7TD	7TD	1EX	1EX	1EX	1EX	1EX	1EX	1EX	1EX	1EX	1EX	1EX	1EX	1EX	1EX	1EX
Analyte		Al	Na	K	W	S	Mo	Cu	Pb	Zn	Ag	Ni	Co	Mn	Fe	As	U	Au	Th	Sr	Cd
Unit		%	%	%	%	%	ppm	ppm	ppm	ppm	ppm	ppm	ppm	ppm	%	ppm	ppm	ppm	ppm	ppm	ppm
MDL		0.01	0.01	0.01	0.01	0.05	0.1	0.1	0.1	1	0.1	0.1	0.2	1	0.01	1	0.1	0.1	0.1	1	0.1
G1-SMI	Prep Blank	6.96	2.88	1.41	<0.01	<0.05	0.3	7.8	19.7	54	<0.1	4.1	5.0	799	2.42	2	2.6	<0.1	8.7	764	<0.1
G1-SMI	Prep Blank	6.76	2.85	1.54	<0.01	<0.05	0.2	8.4	20.1	54	<0.1	3.4	5.0	795	2.34	<1	3.7	<0.1	9.4	774	<0.1
1578941	Rock	6.74	2.88	1.64	<0.01	<0.05	0.3	4.7	19.8	54	<0.1	4.7	5.0	781	2.37	2	2.9	<0.1	7.9	722	<0.1
1578942	Drill Core	7.19	4.04	1.96	<0.01	0.10	3.6	920.5	5.6	22	0.1	7.9	8.6	380	2.37	4	2.5	<0.1	4.4	509	0.1
1578943	Drill Core	7.30	4.40	1.77	<0.01	0.24	2.1	2496	3.3	22	0.3	8.6	6.8	312	2.22	4	2.3	<0.1	4.2	410	0.1
1578944	Drill Core	7.02	3.40	1.76	<0.01	1.02	34.3	>10000	3.2	30	1.3	10.3	9.7	306	3.19	3	2.7	<0.1	3.8	327	0.2
1578945	Drill Core	6.84	4.09	1.66	<0.01	0.17	5.8	1566	3.0	18	0.3	7.4	6.4	319	2.19	3	2.7	<0.1	4.8	385	0.1
1578946	Drill Core	7.26	4.05	1.63	<0.01	0.19	3.8	1637	3.5	23	0.3	8.2	8.6	318	2.30	4	2.4	<0.1	4.2	488	0.1
1578947	Rock Pulp	7.64	3.02	1.79	<0.01	0.24	181.7	1865	16.8	86	0.8	15.0	9.0	708	4.09	6	0.9	0.2	4.9	717	0.4
1578948	Drill Core	7.33	4.22	1.86	<0.01	0.16	6.0	1459	2.6	20	0.2	7.8	8.5	332	2.32	3	2.4	<0.1	4.1	450	<0.1
1578949	Drill Core	7.23	4.12	1.69	<0.01	0.26	3.7	1612	2.8	19	0.3	7.4	9.2	347	2.29	4	2.0	<0.1	3.9	437	<0.1
1578950	Drill Core	7.28	4.33	1.81	<0.01	0.10	57.0	911.1	2.8	19	0.2	7.6	6.6	305	2.03	4	2.2	<0.1	4.0	427	<0.1
1578951	Drill Core	7.11	4.08	1.75	<0.01	0.17	7.3	1646	2.9	20	0.2	6.9	6.6	328	2.11	3	2.3	<0.1	4.1	408	<0.1
1578952	Drill Core	6.96	4.00	1.75	<0.01	0.29	9.0	2076	2.4	19	0.2	6.7	9.0	338	2.36	3	2.3	<0.1	4.2	369	<0.1
1578953	Drill Core	7.04	4.11	1.79	<0.01	0.27	4.9	2476	2.6	20	0.4	8.1	7.2	349	2.39	4	2.3	<0.1	4.2	389	<0.1
1578954	Drill Core	7.15	4.14	1.52	<0.01	0.27	3.5	2409	2.4	18	0.3	6.8	6.4	303	2.22	2	2.1	<0.1	4.1	382	<0.1
1578955	Drill Core	7.18	3.51	1.48	<0.01	0.25	6.4	1925	2.0	24	0.3	27.0	10.2	459	2.86	4	1.6	<0.1	3.5	482	<0.1
1578956	Drill Core	7.17	3.21	1.78	<0.01	0.32	6.8	3132	3.6	23	0.5	8.4	11.1	343	2.62	3	2.3	<0.1	4.5	640	<0.1
1578957	Drill Core	6.77	3.06	1.66	<0.01	0.31	8.0	1406	2.9	26	0.3	19.7	11.2	430	2.62	3	1.6	<0.1	3.8	311	0.1
1578958	Drill Core	6.98	3.61	1.43	<0.01	0.25	4.4	1997	2.6	22	0.4	8.0	6.9	295	2.21	3	2.5	<0.1	4.3	398	0.1
1578959	Drill Core	6.83	3.42	1.34	<0.01	0.19	6.7	1893	2.7	18	0.3	8.7	8.8	313	2.17	3	2.2	<0.1	3.9	448	<0.1
1578960	Drill Core	6.63	3.07	1.56	<0.01	0.71	4.8	7913	2.2	25	1.5	9.2	10.6	299	2.74	2	2.0	<0.1	3.9	319	<0.1
1578961	Drill Core	6.91	4.27	0.93	<0.01	0.39	5.3	3031	1.8	20	0.7	9.7	7.2	253	2.39	2	1.9	<0.1	4.2	306	<0.1
1578962	Rock Pulp	7.15	2.41	1.48	<0.01	1.15	195.5	7426	6.8	58	1.3	12.3	12.5	311	3.34	41	<0.1	0.4	0.3	103	0.1
1578963	Drill Core	7.42	4.41	0.94	<0.01	0.92	46.9	857.9	1.1	16	0.3	13.5	20.4	212	3.23	4	2.0	<0.1	5.0	380	<0.1
1578964	Drill Core	6.17	3.49	1.22	<0.01	0.67	21.4	237.1	1.4	19	0.1	24.9	12.0	476	2.48	3	1.2	<0.1	3.3	1314	<0.1
1578965	Drill Core	6.80	5.60	0.23	<0.01	0.18	6.6	97.5	0.8	16	<0.1	12.2	5.6	593	2.81	3	0.8	<0.1	2.9	174	<0.1
1578966	Drill Core	7.69	2.06	0.84	<0.01	0.29	4.7	1708	1.7	47	0.6	79.1	27.9	892	5.69	6	1.4	<0.1	1.5	368	0.1
1578967	Drill Core	6.86	4.27	1.19	<0.01	0.39	153.3	2197	1.8	22	0.6	10.2	9.2	288	2.24	3	2.0	<0.1	3.9	314	0.2
1578968	Drill Core	7.09	4.27	1.32	<0.01	0.30	27.4	2704	1.3	20	0.5	9.2	6.5	300	2.14	2	1.9	<0.1	4.0	306	<0.1

This report supersedes all previous preliminary and final reports with this file number dated prior to the date on this certificate. Signature indicates final approval; preliminary reports are unsigned and should be used for reference only.

Acme Analytical Laboratories (Vancouver) Ltd.
1020 Cordova St. East Vancouver BC V6A 4A3 Canada
Phone (604) 253-3158 Fax (604) 253-1716
www.acmelab.com

Client: **Copper Fox Metals Inc.**
c/o Cambria Geosciences Inc.
303 - 5455 West Boulevard
Vancouver BC V6M 3W5 Canada

Project: Schaft Creek
Report Date: August 16, 2012

CERTIFICATE OF ANALYSIS SMI12000155.1

	Method	1EX	1EX	1EX	1EX	1EX	1EX	1EX	1EX	1EX	1EX	1EX	1EX	1EX	1EX	1EX	1EX	1EX	1EX	1EX	1EX
	Analyte	Sb	Bi	V	Ca	P	La	Cr	Mg	Ba	Ti	Al	Na	K	W	Zr	Ce	Sn	Y	Nb	Ta
	Unit	ppm	ppm	ppm	%	%	ppm	ppm	%	ppm	%	%	%	%	ppm	ppm	ppm	ppm	ppm	ppm	ppm
	MDL	0.1	0.1	1	0.01	0.001	0.1	1	0.01	1	0.001	0.01	0.001	0.01	0.1	0.1	1	0.1	0.1	0.1	0.1
G1-SMI	Prep Blank	<0.1	0.2	52	2.37	0.075	29.3	10	0.60	1156	0.254	7.60	2.815	3.13	0.2	11.3	57	1.8	15.1	25.3	1.5
G1-SMI	Prep Blank	<0.1	0.2	50	2.39	0.075	27.6	9	0.59	1216	0.265	7.82	2.853	3.13	0.2	12.3	56	1.6	15.7	27.1	1.5
1578941	Rock	<0.1	0.1	52	2.41	0.076	22.5	9	0.65	1072	0.257	7.89	2.812	3.00	0.2	13.8	47	1.4	14.8	24.6	1.4
1578942	Drill Core	0.8	0.1	70	2.10	0.063	11.2	16	0.98	1394	0.297	9.35	4.006	2.32	2.3	48.8	23	1.2	10.9	5.2	0.4
1578943	Drill Core	0.9	0.3	74	1.93	0.065	10.5	16	0.92	1504	0.296	9.24	4.403	2.38	3.2	40.6	21	1.5	10.3	5.0	0.4
1578944	Drill Core	1.6	12.6	87	2.21	0.060	11.0	15	0.92	183	0.228	7.22	3.372	1.86	4.3	33.5	22	2.1	9.8	3.6	0.3
1578945	Drill Core	0.7	0.9	69	2.21	0.065	11.6	15	0.88	1230	0.278	9.00	4.036	1.96	3.2	40.2	24	1.4	9.9	4.5	0.4
1578946	Drill Core	1.2	0.5	74	2.06	0.067	12.3	16	0.99	1603	0.283	9.02	3.954	2.26	2.7	37.4	25	1.4	11.3	4.7	0.3
1578947	Rock Pulp	0.7	0.3	80	2.22	0.083	14.6	20	0.70	1798	0.242	7.31	3.102	2.53	0.5	12.8	28	3.2	9.4	7.3	0.3
1578948	Drill Core	0.9	0.4	75	2.10	0.067	11.5	15	1.03	1476	0.289	9.46	4.360	2.23	2.7	38.1	24	1.6	10.8	5.1	0.4
1578949	Drill Core	1.0	0.5	72	2.29	0.065	11.0	15	0.91	1436	0.270	8.71	4.128	1.95	2.9	35.1	23	1.2	9.9	4.5	0.3
1578950	Drill Core	0.8	0.2	73	1.96	0.059	9.8	14	0.87	1321	0.266	8.63	4.455	2.26	2.9	36.2	20	1.0	9.8	4.6	0.3
1578951	Drill Core	1.1	0.3	78	2.06	0.063	10.6	15	0.90	1278	0.283	8.27	4.217	2.33	2.9	36.9	22	1.5	10.3	4.6	0.4
1578952	Drill Core	1.2	0.6	74	2.21	0.061	10.0	15	0.88	1072	0.258	7.88	4.014	1.66	3.3	35.8	20	1.0	9.2	4.5	0.3
1578953	Drill Core	1.2	0.5	75	2.35	0.064	9.4	15	0.87	1144	0.268	8.51	4.296	1.87	3.6	38.7	20	1.3	10.5	4.6	0.3
1578954	Drill Core	1.0	0.5	75	2.08	0.065	10.6	13	0.82	1147	0.249	7.42	4.230	1.77	3.1	34.2	22	1.3	9.4	4.3	0.3
1578955	Drill Core	1.1	0.3	100	3.10	0.065	11.5	45	1.75	1343	0.315	7.53	3.572	1.34	2.4	38.5	24	1.5	11.8	4.4	0.3
1578956	Drill Core	2.8	1.8	72	2.47	0.068	11.5	15	1.06	1840	0.290	9.33	3.370	2.23	4.6	40.8	24	1.4	9.7	4.9	0.3
1578957	Drill Core	1.4	0.5	85	2.79	0.063	10.0	33	1.23	962	0.272	7.00	3.184	1.57	4.6	46.4	21	1.3	8.8	4.3	0.3
1578958	Drill Core	1.4	0.8	74	2.02	0.065	12.4	14	0.90	850	0.258	8.68	3.573	1.60	5.4	38.4	25	1.9	8.0	4.5	0.4
1578959	Drill Core	2.8	1.4	73	2.22	0.062	10.4	14	1.07	377	0.242	7.71	3.439	1.26	3.7	39.1	21	1.1	9.1	4.0	0.3
1578960	Drill Core	1.6	1.9	76	2.39	0.060	9.5	14	1.03	631	0.231	7.29	3.144	1.57	3.7	36.3	21	1.3	8.8	4.0	0.3
1578961	Drill Core	0.7	0.4	75	1.90	0.061	12.4	15	0.76	280	0.247	7.69	4.390	0.91	5.3	38.2	26	1.7	7.3	4.2	0.3
1578962	Rock Pulp	1.6	0.3	336	1.33	0.062	4.7	19	1.88	106	0.291	8.37	2.513	1.49	4.0	1.9	11	1.9	11.9	0.8	<0.1
1578963	Drill Core	0.6	0.4	73	1.39	0.068	10.1	16	0.73	374	0.241	8.80	4.624	0.96	5.3	47.6	22	1.8	5.9	4.6	0.3
1578964	Drill Core	1.0	0.1	86	3.58	0.060	9.8	43	1.33	864	0.249	6.85	3.547	1.14	3.9	34.9	21	1.2	9.0	3.9	0.3
1578965	Drill Core	0.4	<0.1	80	3.83	0.058	5.4	14	1.55	326	0.201	7.11	6.062	0.22	4.1	38.9	12	1.1	7.2	3.6	0.2
1578966	Drill Core	1.1	0.4	217	5.93	0.110	14.1	122	3.55	164	0.499	7.89	2.216	0.78	2.0	55.8	28	2.0	18.2	4.7	0.3
1578967	Drill Core	0.7	1.2	73	1.87	0.061	11.5	17	0.91	443	0.226	8.19	4.454	1.19	5.6	40.6	24	1.5	7.3	3.9	0.3
1578968	Drill Core	0.6	0.4	72	1.91	0.061	11.5	14	0.93	635	0.228	8.48	4.398	1.30	4.0	39.9	23	1.4	8.3	4.3	0.3

This report supersedes all previous preliminary and final reports with this file number dated prior to the date on this certificate. Signature indicates final approval; preliminary reports are unsigned and should be used for reference only.

Acme Analytical Laboratories (Vancouver) Ltd.
1020 Cordova St. East Vancouver BC V6A 4A3 Canada
Phone (604) 253-3158 Fax (604) 253-1716
www.acmelab.com

Client: **Copper Fox Metals Inc.**
c/o Cambria Geosciences Inc.
303 - 5455 West Boulevard
Vancouver BC V6M 3W5 Canada

Project: Schaft Creek
Report Date: August 16, 2012

CERTIFICATE OF ANALYSIS SMI12000155.1

Method		1EX	1EX	1EX	1EX	1EX	1EX	2A Leco
Analyte		Be	Sc	Li	S	Rb	Hf	TOT/S
Unit		ppm	ppm	ppm	%	ppm	ppm	%
MDL		1	1	0.1	0.1	0.1	0.1	0.02
G1-SMI	Prep Blank	2	5	33.8	<0.1	116.1	0.6	<0.02
G1-SMI	Prep Blank	4	5	36.3	<0.1	120.9	0.6	<0.02
1578941	Rock	3	6	35.7	<0.1	112.1	0.8	<0.02
1578942	Drill Core	1	8	3.8	0.1	55.6	1.6	0.11
1578943	Drill Core	1	8	2.7	0.3	52.0	1.5	0.28
1578944	Drill Core	2	6	2.5	1.1	53.9	1.3	1.26
1578945	Drill Core	2	7	3.0	0.2	51.1	1.6	0.19
1578946	Drill Core	2	8	3.4	0.2	53.9	1.4	0.20
1578947	Rock Pulp	<1	6	9.4	0.3	63.3	0.5	0.27
1578948	Drill Core	2	8	2.8	0.2	49.8	1.3	0.15
1578949	Drill Core	1	7	2.3	0.3	48.0	1.3	0.29
1578950	Drill Core	<1	7	2.9	0.1	47.1	1.4	0.11
1578951	Drill Core	1	7	2.0	0.2	51.7	1.4	0.19
1578952	Drill Core	3	7	1.8	0.3	44.1	1.3	0.31
1578953	Drill Core	2	7	1.6	0.3	43.0	1.3	0.29
1578954	Drill Core	<1	6	1.5	0.3	42.6	1.2	0.29
1578955	Drill Core	<1	11	3.7	0.3	36.9	1.3	0.27
1578956	Drill Core	2	8	3.0	0.3	60.9	1.4	0.37
1578957	Drill Core	<1	9	3.1	0.3	43.3	1.5	0.31
1578958	Drill Core	1	7	2.5	0.3	47.4	1.4	0.27
1578959	Drill Core	2	7	3.6	0.2	45.0	1.4	0.23
1578960	Drill Core	2	7	4.6	0.8	56.1	1.2	0.85
1578961	Drill Core	<1	7	3.3	0.4	27.9	1.3	1.24
1578962	Rock Pulp	<1	22	6.7	1.2	29.2	<0.1	0.44
1578963	Drill Core	<1	7	4.1	0.9	29.4	1.5	0.89
1578964	Drill Core	1	9	5.1	0.7	33.8	1.1	0.64
1578965	Drill Core	<1	6	3.1	0.2	4.0	1.4	0.18
1578966	Drill Core	<1	25	7.3	0.3	29.8	1.4	0.32
1578967	Drill Core	1	7	2.8	0.4	33.8	1.3	0.43
1578968	Drill Core	2	7	1.7	0.3	34.2	1.3	0.35

This report supersedes all previous preliminary and final reports with this file number dated prior to the date on this certificate. Signature indicates final approval; preliminary reports are unsigned and should be used for reference only.

Acme Analytical Laboratories (Vancouver) Ltd.
1020 Cordova St. East Vancouver BC V6A 4A3 Canada
Phone (604) 253-3158 Fax (604) 253-1716
www.acmelab.com

Client: **Copper Fox Metals Inc.**
c/o Cambria Geosciences Inc.
303 - 5455 West Boulevard
Vancouver BC V6M 3W5 Canada

Project: Schaft Creek
Report Date: August 16, 2012

CERTIFICATE OF ANALYSIS SMI12000155.1

	Method	WGHT	G6-50	7TD	7TD	7TD	7TD	7TD	7TD	7TD	7TD	7TD	7TD	7TD	7TD	7TD	7TD	7TD	7TD	7TD	7TD
	Analyte	Wgt	Au	Mo	Cu	Pb	Zn	Ag	Ni	Co	Mn	Fe	As	Sr	Cd	Sb	Bi	Ca	P	Cr	Mg
	Unit	kg	gm/t	%	%	%	%	gm/t	%	%	%	%	%	%	%	%	%	%	%	%	%
	MDL	0.01	0.005	0.001	0.001	0.02	0.01	2	0.001	0.001	0.01	0.01	0.02	0.01	0.001	0.01	0.01	0.01	0.01	0.001	0.01
1578969	Drill Core	7.23	0.007	0.002	0.272	<0.02	<0.01	<2	<0.001	<0.001	0.02	2.60	<0.02	0.03	<0.001	<0.01	<0.01	1.75	0.06	0.001	0.93
1578970 Dup of 1578969	CORE DUP	<0.01	<0.005	0.003	0.276	<0.02	<0.01	<2	<0.001	<0.001	0.02	2.59	<0.02	0.03	<0.001	<0.01	<0.01	1.74	0.06	0.001	0.93
1578971	Drill Core	7.02	0.010	<0.001	0.153	<0.02	<0.01	<2	<0.001	<0.001	0.03	2.38	<0.02	0.06	<0.001	<0.01	<0.01	2.16	0.06	0.001	0.93
1578972	Drill Core	7.29	0.022	0.002	0.203	<0.02	<0.01	<2	<0.001	<0.001	0.03	2.65	<0.02	0.06	<0.001	<0.01	<0.01	2.03	0.07	0.002	1.16
1578973	Drill Core	6.90	0.037	0.023	0.336	<0.02	<0.01	<2	<0.001	<0.001	0.03	2.43	<0.02	0.06	<0.001	<0.01	<0.01	1.84	0.06	0.001	0.97
1578974	Drill Core	7.25	0.030	0.012	0.222	<0.02	<0.01	<2	<0.001	<0.001	0.03	2.37	<0.02	0.06	<0.001	<0.01	<0.01	2.07	0.07	<0.001	0.97
1578975	Drill Core	8.06	0.018	0.002	0.179	<0.02	<0.01	<2	<0.001	<0.001	0.03	2.37	<0.02	0.05	<0.001	<0.01	<0.01	2.40	0.07	0.002	0.93

This report supersedes all previous preliminary and final reports with this file number dated prior to the date on this certificate. Signature indicates final approval; preliminary reports are unsigned and should be used for reference only.

Acme Analytical Laboratories (Vancouver) Ltd.
1020 Cordova St. East Vancouver BC V6A 4A3 Canada
Phone (604) 253-3158 Fax (604) 253-1716
www.acmelab.com

Client: **Copper Fox Metals Inc.**
c/o Cambria Geosciences Inc.
303 - 5455 West Boulevard
Vancouver BC V6M 3W5 Canada

Project: Schaft Creek
Report Date: August 16, 2012

CERTIFICATE OF ANALYSIS SMI12000155.1

Method		7TD	7TD	7TD	7TD	7TD	1EX	1EX	1EX	1EX	1EX	1EX	1EX	1EX	1EX	1EX	1EX	1EX	1EX	1EX
Analyte		Al	Na	K	W	S	Mo	Cu	Pb	Zn	Ag	Ni	Co	Mn	Fe	As	U	Au	Th	Sr	Cd
Unit		%	%	%	%	%	ppm	ppm	ppm	ppm	ppm	ppm	ppm	ppm	%	ppm	ppm	ppm	ppm	ppm	ppm
MDL		0.01	0.01	0.01	0.01	0.05	0.1	0.1	0.1	1	0.1	0.1	0.2	1	0.01	1	0.1	0.1	0.1	1	0.1
1578969	Drill Core	7.16	4.37	1.28	<0.01	0.47	37.3	2714	2.2	17	0.6	9.6	8.9	290	2.59	4	2.1	<0.1	4.1	354	<0.1
1578970 Dup of 1578969	CORE DUP	7.20	4.40	1.27	<0.01	0.46	34.7	2816	2.1	19	0.6	10.0	9.5	286	2.67	3	2.6	<0.1	4.5	372	0.1
1578971	Drill Core	7.48	3.95	1.49	<0.01	0.15	13.5	1558	4.1	22	0.3	8.6	7.3	352	2.47	4	2.4	<0.1	4.1	623	0.1
1578972	Drill Core	7.61	3.89	1.56	<0.01	0.24	30.2	2014	4.9	31	0.5	12.0	9.8	384	2.71	6	2.5	<0.1	4.2	624	<0.1
1578973	Drill Core	7.44	3.79	1.51	<0.01	0.46	237.3	3299	5.9	25	0.9	9.2	8.7	345	2.51	5	2.7	<0.1	4.2	624	0.2
1578974	Drill Core	7.84	3.81	1.69	<0.01	0.19	124.6	2325	4.2	15	0.5	7.4	6.9	254	2.36	2	2.3	<0.1	3.7	564	<0.1
1578975	Drill Core	7.76	3.65	1.71	<0.01	0.22	20.2	1807	3.9	16	0.3	8.4	7.4	289	2.30	2	2.1	<0.1	3.7	461	<0.1

This report supersedes all previous preliminary and final reports with this file number dated prior to the date on this certificate. Signature indicates final approval; preliminary reports are unsigned and should be used for reference only.

Acme Analytical Laboratories (Vancouver) Ltd.
1020 Cordova St. East Vancouver BC V6A 4A3 Canada
Phone (604) 253-3158 Fax (604) 253-1716
www.acmelab.com

Client: **Copper Fox Metals Inc.**
c/o Cambria Geosciences Inc.
303 - 5455 West Boulevard
Vancouver BC V6M 3W5 Canada

Project: Schaft Creek
Report Date: August 16, 2012

CERTIFICATE OF ANALYSIS SMI12000155.1

	Method	1EX	1EX	1EX	1EX	1EX	1EX	1EX	1EX	1EX	1EX	1EX	1EX	1EX	1EX	1EX	1EX	1EX	1EX	1EX
	Analyte	Sb	Bi	V	Ca	P	La	Cr	Mg	Ba	Ti	Al	Na	K	W	Zr	Ce	Sn	Y	Nb	Ta
	Unit	ppm	ppm	ppm	%	%	ppm	ppm	%	ppm	%	%	%	%	ppm	ppm	ppm	ppm	ppm	ppm	ppm
	MDL	0.1	0.1	1	0.01	0.001	0.1	1	0.01	1	0.001	0.01	0.001	0.01	0.1	0.1	1	0.1	0.1	0.1	0.1
1578969	Drill Core	1.2	0.4	75	1.92	0.065	12.2	13	1.01	883	0.253	8.59	4.551	1.29	2.9	40.5	25	1.3	8.7	4.3	0.3
1578970 Dup of 1578969	CORE DUP	1.2	0.4	76	1.94	0.064	12.3	15	1.03	903	0.251	8.40	4.675	1.25	2.7	39.5	25	1.4	9.1	4.6	0.3
1578971	Drill Core	1.3	0.2	80	2.37	0.071	11.7	19	1.05	1160	0.263	9.23	4.227	2.00	1.7	41.9	25	1.1	11.1	4.3	0.3
1578972	Drill Core	1.8	0.3	90	2.24	0.079	12.9	19	1.29	1138	0.297	9.46	4.152	2.12	2.2	48.3	28	1.3	12.6	5.1	0.4
1578973	Drill Core	1.3	0.3	78	2.11	0.071	13.5	19	1.07	1197	0.287	9.09	3.938	2.08	3.1	43.5	28	1.5	12.2	4.9	0.3
1578974	Drill Core	1.3	0.3	75	2.16	0.062	11.5	18	1.00	904	0.262	8.03	4.287	1.58	3.0	37.2	23	1.1	10.6	4.1	0.3
1578975	Drill Core	1.2	0.4	77	2.42	0.067	12.4	19	0.94	807	0.263	7.74	3.992	1.58	3.1	37.2	25	1.3	10.5	4.4	0.3

This report supersedes all previous preliminary and final reports with this file number dated prior to the date on this certificate. Signature indicates final approval; preliminary reports are unsigned and should be used for reference only.

Acme Analytical Laboratories (Vancouver) Ltd.
1020 Cordova St. East Vancouver BC V6A 4A3 Canada
Phone (604) 253-3158 Fax (604) 253-1716
www.acmelab.com

Client: **Copper Fox Metals Inc.**
c/o Cambria Geosciences Inc.
303 - 5455 West Boulevard
Vancouver BC V6M 3W5 Canada

Project: Schaft Creek
Report Date: August 16, 2012

CERTIFICATE OF ANALYSIS SMI12000155.1

	Method	1EX	1EX	1EX	1EX	1EX	1EX	2A Leco
	Analyte	Be	Sc	Li	S	Rb	Hf	TOT/S
	Unit	ppm	ppm	ppm	%	ppm	ppm	%
	MDL	1	1	0.1	0.1	0.1	0.1	0.02
1578969	Drill Core	1	7	2.7	0.5	36.9	1.3	0.48
1578970 Dup of 1578969	CORE DUP	1	7	2.7	0.5	37.3	1.3	0.47
1578971	Drill Core	1	8	3.2	0.2	50.1	1.5	0.16
1578972	Drill Core	1	10	4.0	0.3	54.6	1.5	0.23
1578973	Drill Core	2	8	3.9	0.5	51.8	1.5	0.50
1578974	Drill Core	2	6	3.5	0.3	40.0	1.4	0.33
1578975	Drill Core	1	6	3.4	0.2	45.4	1.3	0.20

This report supersedes all previous preliminary and final reports with this file number dated prior to the date on this certificate. Signature indicates final approval; preliminary reports are unsigned and should be used for reference only.

Acme Analytical Laboratories (Vancouver) Ltd.
1020 Cordova St. East Vancouver BC V6A 4A3 Canada
Phone (604) 253-3158 Fax (604) 253-1716
www.acmelab.com

Client: **Copper Fox Metals Inc.**
c/o Cambria Geosciences Inc.
303 - 5455 West Boulevard
Vancouver BC V6M 3W5 Canada

Project: Schaft Creek
Report Date: August 16, 2012

QUALITY CONTROL REPORT SMI12000155.1

	Method	WGHT	G6-50	7TD	7TD	7TD	7TD	7TD	7TD	7TD	7TD	7TD	7TD	7TD	7TD	7TD	7TD	7TD	7TD	7TD	7TD
	Analyte	Wgt	Au	Mo	Cu	Pb	Zn	Ag	Ni	Co	Mn	Fe	As	Sr	Cd	Sb	Bi	Ca	P	Cr	Mg
	Unit	kg	gm/t	%	%	%	%	gm/t	%	%	%	%	%	%	%	%	%	%	%	%	%
	MDL	0.01	0.005	0.001	0.001	0.02	0.01	2	0.001	0.001	0.01	0.01	0.02	0.01	0.001	0.01	0.01	0.01	0.01	0.001	0.01
Pulp Duplicates																					
REP G1-SMI	QC			<0.001	<0.001	<0.02	<0.01	<2	<0.001	<0.001	0.07	2.37	<0.02	0.08	<0.001	<0.01	<0.01	2.30	0.07	<0.001	0.54
1578946	Drill Core	8.29	0.006	<0.001	0.162	<0.02	<0.01	<2	<0.001	<0.001	0.03	2.28	<0.02	0.05	<0.001	<0.01	<0.01	1.81	0.06	0.001	0.91
REP 1578946	QC																				
1578947	Rock Pulp	0.23	0.266	0.017	0.181	<0.02	<0.01	<2	0.001	<0.001	0.07	4.21	<0.02	0.07	<0.001	<0.01	<0.01	2.31	0.08	0.002	0.69
REP 1578947	QC		0.304																		
1578974	Drill Core	7.25	0.030	0.012	0.222	<0.02	<0.01	<2	<0.001	<0.001	0.03	2.37	<0.02	0.06	<0.001	<0.01	<0.01	2.07	0.07	<0.001	0.97
REP 1578974	QC			0.013	0.227	<0.02	<0.01	<2	<0.001	<0.001	0.03	2.42	<0.02	0.06	<0.001	<0.01	<0.01	2.11	0.07	0.002	0.98
1578975	Drill Core	8.06	0.018	0.002	0.179	<0.02	<0.01	<2	<0.001	<0.001	0.03	2.37	<0.02	0.05	<0.001	<0.01	<0.01	2.40	0.07	0.002	0.93
REP 1578975	QC		0.016																		
Core Reject Duplicates																					
1578964	Drill Core	6.96	<0.005	0.002	0.022	<0.02	<0.01	<2	0.002	<0.001	0.04	2.51	<0.02	0.13	<0.001	<0.01	<0.01	3.55	0.06	0.004	1.22
DUP 1578964	QC	<0.01	<0.005	0.002	0.022	<0.02	<0.01	<2	0.002	<0.001	0.04	2.54	<0.02	0.13	<0.001	<0.01	<0.01	3.61	0.06	0.004	1.25
Reference Materials																					
STD CDN-ME-14	Standard			0.002	1.257	0.50	3.28	44	0.002	0.017	0.09	18.03	<0.02	<0.01	0.009	<0.01	0.01	0.75	0.01	<0.001	1.22
STD CDN-ME-9	Standard			<0.001	0.645	<0.02	<0.01	<2	0.955	0.017	0.12	13.48	<0.02	0.03	<0.001	<0.01	<0.01	4.12	0.06	0.027	3.98
STD CDN-ME-14	Standard			0.002	1.236	0.49	3.26	47	0.002	0.017	0.09	17.89	<0.02	<0.01	0.009	<0.01	0.01	0.75	0.02	0.002	1.29
STD CDN-ME-9	Standard			<0.001	0.661	<0.02	<0.01	3	0.922	0.016	0.12	13.63	<0.02	0.03	<0.001	<0.01	<0.01	4.13	0.06	0.032	4.02
STD GS311-1	Standard																				
STD GS311-1	Standard																				
STD GS910-4	Standard																				
STD GS910-4	Standard																				
STD OREAS24P	Standard																				
STD OREAS24P	Standard																				
STD OREAS45C	Standard																				
STD OREAS45C	Standard																				
STD OXG99	Standard		0.955																		
STD OXG99	Standard		0.932																		
STD OXK94	Standard		3.675																		

This report supersedes all previous preliminary and final reports with this file number dated prior to the date on this certificate. Signature indicates final approval; preliminary reports are unsigned and should be used for reference only.

Acme Analytical Laboratories (Vancouver) Ltd.
1020 Cordova St. East Vancouver BC V6A 4A3 Canada
Phone (604) 253-3158 Fax (604) 253-1716
www.acmelab.com

Client: **Copper Fox Metals Inc.**
c/o Cambria Geosciences Inc.
303 - 5455 West Boulevard
Vancouver BC V6M 3W5 Canada

Project: Schaft Creek
Report Date: August 16, 2012

QUALITY CONTROL REPORT SMI12000155.1

	Method	7TD	7TD	7TD	7TD	7TD	1EX	1EX	1EX	1EX	1EX	1EX	1EX	1EX	1EX	1EX	1EX	1EX	1EX	1EX	1EX
	Analyte	Al	Na	K	W	S	Mo	Cu	Pb	Zn	Ag	Ni	Co	Mn	Fe	As	U	Au	Th	Sr	Cd
	Unit	%	%	%	%	%	ppm	ppm	ppm	ppm	ppm	ppm	ppm	ppm	%	ppm	ppm	ppm	ppm	ppm	ppm
	MDL	0.01	0.01	0.01	0.01	0.05	0.1	0.1	0.1	1	0.1	0.1	0.2	1	0.01	1	0.1	0.1	0.1	1	0.1
Pulp Duplicates																					
REP G1-SMI	QC	6.84	2.89	1.51	<0.01	<0.05															
1578946	Drill Core	7.26	4.05	1.63	<0.01	0.19	3.8	1637	3.5	23	0.3	8.2	8.6	318	2.30	4	2.4	<0.1	4.2	488	0.1
REP 1578946	QC						4.3	1604	3.4	22	0.3	8.5	8.6	334	2.26	3	2.7	<0.1	4.3	478	<0.1
1578947	Rock Pulp	7.64	3.02	1.79	<0.01	0.24	181.7	1865	16.8	86	0.8	15.0	9.0	708	4.09	6	0.9	0.2	4.9	717	0.4
REP 1578947	QC																				
1578974	Drill Core	7.84	3.81	1.69	<0.01	0.19	124.6	2325	4.2	15	0.5	7.4	6.9	254	2.36	2	2.3	<0.1	3.7	564	<0.1
REP 1578974	QC	8.03	3.83	1.71	<0.01	0.35															
1578975	Drill Core	7.76	3.65	1.71	<0.01	0.22	20.2	1807	3.9	16	0.3	8.4	7.4	289	2.30	2	2.1	<0.1	3.7	461	<0.1
REP 1578975	QC						22.8	1823	3.3	14	0.3	8.6	7.8	291	2.30	1	2.1	<0.1	3.6	460	<0.1
Core Reject Duplicates																					
1578964	Drill Core	6.17	3.49	1.22	<0.01	0.67	21.4	237.1	1.4	19	0.1	24.9	12.0	476	2.48	3	1.2	<0.1	3.3	1314	<0.1
DUP 1578964	QC	6.43	3.46	1.21	<0.01	0.70	18.9	232.0	1.3	18	0.2	24.7	11.9	475	2.47	3	1.2	<0.1	3.3	1321	<0.1
Reference Materials																					
STD CDN-ME-14	Standard	4.50	0.55	1.64	<0.01	16.14															
STD CDN-ME-9	Standard	6.66	1.86	0.60	<0.01	2.33															
STD CDN-ME-14	Standard	4.38	0.55	1.69	<0.01	16.28															
STD CDN-ME-9	Standard	6.54	1.79	0.62	<0.01	2.42															
STD GS311-1	Standard																				
STD GS311-1	Standard																				
STD GS910-4	Standard																				
STD GS910-4	Standard																				
STD OREAS24P	Standard						1.5	52.2	2.7	116	<0.1	148.8	45.0	1139	7.47	<1	0.7	<0.1	3.0	398	0.2
STD OREAS24P	Standard						1.6	48.2	2.9	104	<0.1	142.6	45.5	1079	7.29	1	0.3	<0.1	2.3	383	0.2
STD OREAS45C	Standard						2.4	641.6	26.4	86	0.4	348.2	104.4	1183	18.09	13	2.6	<0.1	11.9	41	<0.1
STD OREAS45C	Standard						2.0	629.1	24.8	74	0.3	351.4	110.0	1152	18.77	11	1.2	<0.1	8.7	35	0.2
STD OXG99	Standard																				
STD OXG99	Standard																				
STD OXK94	Standard																				

This report supersedes all previous preliminary and final reports with this file number dated prior to the date on this certificate. Signature indicates final approval; preliminary reports are unsigned and should be used for reference only.

Acme Analytical Laboratories (Vancouver) Ltd.
1020 Cordova St. East Vancouver BC V6A 4A3 Canada
Phone (604) 253-3158 Fax (604) 253-1716
www.acmelab.com

Client: **Copper Fox Metals Inc.**
c/o Cambria Geosciences Inc.
303 - 5455 West Boulevard
Vancouver BC V6M 3W5 Canada

Project: Schaft Creek
Report Date: August 16, 2012

QUALITY CONTROL REPORT SMI12000155.1

	Method	1EX	1EX	1EX	1EX	1EX	1EX	1EX	1EX	1EX	1EX	1EX	1EX	1EX	1EX	1EX	1EX	1EX	1EX	1EX
	Analyte	Sb	Bi	V	Ca	P	La	Cr	Mg	Ba	Ti	Al	Na	K	W	Zr	Ce	Sn	Y	Nb	Ta
	Unit	ppm	ppm	ppm	%	%	ppm	ppm	%	ppm	%	%	%	%	ppm	ppm	ppm	ppm	ppm	ppm	ppm
	MDL	0.1	0.1	1	0.01	0.001	0.1	1	0.01	1	0.001	0.01	0.001	0.01	0.1	0.1	1	0.1	0.1	0.1	0.1
Pulp Duplicates																					
REP G1-SMI	QC																				
1578946	Drill Core	1.2	0.5	74	2.06	0.067	12.3	16	0.99	1603	0.283	9.02	3.954	2.26	2.7	37.4	25	1.4	11.3	4.7	0.3
REP 1578946	QC	1.2	0.5	73	2.14	0.069	14.0	19	0.96	1634	0.300	9.61	3.946	2.18	3.1	39.5	28	1.6	11.7	4.8	0.3
1578947	Rock Pulp	0.7	0.3	80	2.22	0.083	14.6	20	0.70	1798	0.242	7.31	3.102	2.53	0.5	12.8	28	3.2	9.4	7.3	0.3
REP 1578947	QC																				
1578974	Drill Core	1.3	0.3	75	2.16	0.062	11.5	18	1.00	904	0.262	8.03	4.287	1.58	3.0	37.2	23	1.1	10.6	4.1	0.3
REP 1578974	QC																				
1578975	Drill Core	1.2	0.4	77	2.42	0.067	12.4	19	0.94	807	0.263	7.74	3.992	1.58	3.1	37.2	25	1.3	10.5	4.4	0.3
REP 1578975	QC	1.0	0.4	78	2.41	0.068	11.5	21	0.94	788	0.263	7.63	4.010	1.55	3.0	36.6	24	1.2	10.2	4.3	0.3
Core Reject Duplicates																					
1578964	Drill Core	1.0	0.1	86	3.58	0.060	9.8	43	1.33	864	0.249	6.85	3.547	1.14	3.9	34.9	21	1.2	9.0	3.9	0.3
DUP 1578964	QC	0.9	0.1	86	3.68	0.063	9.9	42	1.34	791	0.256	6.89	3.544	1.12	3.6	36.4	21	1.1	8.7	3.6	0.3
Reference Materials																					
STD CDN-ME-14	Standard																				
STD CDN-ME-9	Standard																				
STD CDN-ME-14	Standard																				
STD CDN-ME-9	Standard																				
STD GS311-1	Standard																				
STD GS311-1	Standard																				
STD GS910-4	Standard																				
STD GS910-4	Standard																				
STD OREAS24P	Standard	0.2	<0.1	173	5.66	0.137	21.2	183	4.27	306	1.083	7.88	2.654	0.63	0.4	145.9	42	1.9	23.1	20.2	1.1
STD OREAS24P	Standard	<0.1	<0.1	159	5.64	0.130	18.2	208	3.91	277	1.077	7.56	2.524	0.58	0.4	132.3	35	1.5	21.9	19.6	1.1
STD OREAS45C	Standard	0.9	0.2	283	0.50	0.054	29.8	900	0.25	301	1.206	7.33	0.105	0.35	1.2	191.5	57	2.9	14.7	24.9	1.6
STD OREAS45C	Standard	0.7	0.2	276	0.48	0.050	26.3	1005	0.25	276	1.214	7.23	0.102	0.31	1.1	171.2	50	2.8	12.8	24.2	1.4
STD OXG99	Standard																				
STD OXG99	Standard																				
STD OXK94	Standard																				

This report supersedes all previous preliminary and final reports with this file number dated prior to the date on this certificate. Signature indicates final approval; preliminary reports are unsigned and should be used for reference only.

Acme Analytical Laboratories (Vancouver) Ltd.
1020 Cordova St. East Vancouver BC V6A 4A3 Canada
Phone (604) 253-3158 Fax (604) 253-1716
www.acmelab.com

Client: **Copper Fox Metals Inc.**
c/o Cambria Geosciences Inc.
303 - 5455 West Boulevard
Vancouver BC V6M 3W5 Canada

Project: Schaft Creek
Report Date: August 16, 2012

QUALITY CONTROL REPORT SMI12000155.1

		Method	1EX	1EX	1EX	1EX	1EX	1EX	2A Leco
		Analyte	Be	Sc	Li	S	Rb	Hf	TOT/S
		Unit	ppm	ppm	ppm	%	ppm	ppm	%
		MDL	1	1	0.1	0.1	0.1	0.1	0.02
Pulp Duplicates									
REP G1-SMI	QC								<0.02
1578946	Drill Core		2	8	3.4	0.2	53.9	1.4	0.20
REP 1578946	QC		2	8	2.9	0.2	56.5	1.4	
1578947	Rock Pulp		<1	6	9.4	0.3	63.3	0.5	0.27
REP 1578947	QC								
1578974	Drill Core		2	6	3.5	0.3	40.0	1.4	0.33
REP 1578974	QC								0.32
1578975	Drill Core		1	6	3.4	0.2	45.4	1.3	0.20
REP 1578975	QC		2	6	2.7	0.2	43.3	1.4	
Core Reject Duplicates									
1578964	Drill Core		1	9	5.1	0.7	33.8	1.1	0.64
DUP 1578964	QC		<1	9	5.5	0.7	32.4	1.1	0.69
Reference Materials									
STD CDN-ME-14	Standard								
STD CDN-ME-9	Standard								
STD CDN-ME-14	Standard								
STD CDN-ME-9	Standard								
STD GS311-1	Standard								2.28
STD GS311-1	Standard								2.19
STD GS910-4	Standard								8.28
STD GS910-4	Standard								8.33
STD OREAS24P	Standard		1	20	7.8	<0.1	21.9	3.4	
STD OREAS24P	Standard		<1	17	7.7	<0.1	21.1	3.1	
STD OREAS45C	Standard		<1	62	17.9	<0.1	26.3	4.6	
STD OREAS45C	Standard		<1	58	16.6	<0.1	23.5	4.6	
STD OXG99	Standard								
STD OXG99	Standard								
STD OXK94	Standard								

This report supersedes all previous preliminary and final reports with this file number dated prior to the date on this certificate. Signature indicates final approval; preliminary reports are unsigned and should be used for reference only.

Acme Analytical Laboratories (Vancouver) Ltd.
1020 Cordova St. East Vancouver BC V6A 4A3 Canada
Phone (604) 253-3158 Fax (604) 253-1716

www.acmelab.com

Client: **Copper Fox Metals Inc.**
c/o Cambria Geosciences Inc.
303 - 5455 West Boulevard
Vancouver BC V6M 3W5 Canada

Project: Schaft Creek
Report Date: August 16, 2012

QUALITY CONTROL REPORT SMI12000155.1

		WGHT Wgt kg 0.01	G6-50 Au gm/t 0.005	7TD Mo % 0.001	7TD Cu % 0.001	7TD Pb % 0.02	7TD Zn % 0.01	7TD Ag gm/t 2	7TD Ni % 0.001	7TD Co % 0.001	7TD Mn % 0.01	7TD Fe % 0.01	7TD As % 0.02	7TD Sr % 0.01	7TD Cd % 0.001	7TD Sb % 0.01	7TD Bi % 0.01	7TD Ca % 0.01	7TD P % 0.01	7TD Cr % 0.001	7TD Mg % 0.01
STD GS311-1 Expected																					
STD GS910-4 Expected																					
STD OXK94 Expected			3.562																		
STD OREAS45C Expected																					
STD OREAS24P Expected																					
STD OXG99 Expected			0.932																		
STD CDN-ME-14 Expected					1.221	0.495	3.1	45	0.002	0.018	0.089	17.92	0.01		0.009		0.01	0.74	0.02	0.0015	1.29
STD CDN-ME-9 Expected					0.654		0.0125		0.912	0.017	0.12	13.85		0.03				4.22	0.061	0.0285	4
BLK	Blank																				
BLK	Blank																				
BLK	Blank		<0.005																		
BLK	Blank		<0.005																		
BLK	Blank																				
BLK	Blank			<0.001	<0.001	<0.02	<0.01	<2	<0.001	<0.001	<0.01	<0.01	<0.02	<0.01	<0.001	<0.01	<0.01	<0.01	<0.01	<0.001	<0.01
BLK	Blank																				
BLK	Blank		<0.005																		
BLK	Blank			<0.001	<0.001	<0.02	<0.01	<2	<0.001	<0.001	<0.01	<0.01	<0.02	<0.01	<0.001	<0.01	<0.01	<0.01	<0.01	<0.001	<0.01
Prep Wash																					
G1-SMI	Prep Blank	<0.01	<0.005																		
G1-SMI	Prep Blank	<0.01	<0.005	<0.001	<0.001	<0.02	<0.01	<2	<0.001	<0.001	0.07	2.32	<0.02	0.08	<0.001	<0.01	<0.01	2.33	0.07	<0.001	0.53
G1-SMI	Prep Blank			<0.001	<0.001	<0.02	<0.01	<2	<0.001	<0.001	0.08	2.49	<0.02	0.08	<0.001	<0.01	<0.01	2.34	0.07	<0.001	0.54

This report supersedes all previous preliminary and final reports with this file number dated prior to the date on this certificate. Signature indicates final approval; preliminary reports are unsigned and should be used for reference only.

Acme Analytical Laboratories (Vancouver) Ltd.
1020 Cordova St. East Vancouver BC V6A 4A3 Canada
Phone (604) 253-3158 Fax (604) 253-1716
www.acmelab.com

Client: **Copper Fox Metals Inc.**
c/o Cambria Geosciences Inc.
303 - 5455 West Boulevard
Vancouver BC V6M 3W5 Canada

Project: Schaft Creek
Report Date: August 16, 2012

QUALITY CONTROL REPORT SMI12000155.1

		7TD Al % 0.01	7TD Na % 0.01	7TD K % 0.01	7TD W % 0.01	7TD S % 0.05	1EX Mo ppm 0.1	1EX Cu ppm 0.1	1EX Pb ppm 0.1	1EX Zn ppm 1	1EX Ag ppm 0.1	1EX Ni ppm 0.1	1EX Co ppm 0.2	1EX Mn ppm 1	1EX Fe % 0.01	1EX As ppm 1	1EX U ppm 0.1	1EX Au ppm 0.1	1EX Th ppm 0.1	1EX Sr ppm 1	1EX Cd ppm 0.1
STD GS311-1 Expected																					
STD GS910-4 Expected																					
STD OXK94 Expected																					
STD OREAS45C Expected							2.26	620	24	83	0.28	333	104	1160	18.33	10.1	2.4	0.045	10.2	36.4	0.15
STD OREAS24P Expected							1.5	52	2.9	119	0.06	141	44	1100	7.53	1.2	0.75		2.85	403	0.15
STD OXG99 Expected																					
STD CDN-ME-14 Expected		4.175	0.52	1.5		16															
STD CDN-ME-9 Expected		6.66	1.82	0.63		2.547															
BLK	Blank																				
BLK	Blank																				
BLK	Blank																				
BLK	Blank																				
BLK	Blank						<0.1	0.6	<0.1	<1	<0.1	<0.1	<0.2	3	<0.01	<1	<0.1	<0.1	<0.1	<1	<0.1
BLK	Blank	<0.01	<0.01	<0.01	<0.01	<0.05															
BLK	Blank						<0.1	0.4	0.5	<1	<0.1	0.1	<0.2	1	<0.01	<1	<0.1	<0.1	<0.1	<1	<0.1
BLK	Blank																				
BLK	Blank	<0.01	<0.01	<0.01	<0.01	<0.05															
Prep Wash																					
G1-SMI	Prep Blank						0.3	7.8	19.7	54	<0.1	4.1	5.0	799	2.42	2	2.6	<0.1	8.7	764	<0.1
G1-SMI	Prep Blank	6.76	2.85	1.54	<0.01	<0.05	0.2	8.4	20.1	54	<0.1	3.4	5.0	795	2.34	<1	3.7	<0.1	9.4	774	<0.1
G1-SMI	Prep Blank	6.96	2.88	1.41	<0.01	<0.05															

This report supersedes all previous preliminary and final reports with this file number dated prior to the date on this certificate. Signature indicates final approval; preliminary reports are unsigned and should be used for reference only.

Acme Analytical Laboratories (Vancouver) Ltd.
1020 Cordova St. East Vancouver BC V6A 4A3 Canada
Phone (604) 253-3158 Fax (604) 253-1716
www.acmelab.com

Client: **Copper Fox Metals Inc.**
c/o Cambria Geosciences Inc.
303 - 5455 West Boulevard
Vancouver BC V6M 3W5 Canada

Project: Schaft Creek
Report Date: August 16, 2012

QUALITY CONTROL REPORT SMI12000155.1

		1EX Sb ppm 0.1	1EX Bi ppm 0.1	1EX V ppm 1	1EX Ca % 0.01	1EX P % 0.001	1EX La ppm 0.1	1EX Cr ppm 1	1EX Mg % 0.01	1EX Ba ppm 1	1EX Ti % 0.001	1EX Al % 0.01	1EX Na % 0.001	1EX K % 0.01	1EX W ppm 0.1	1EX Zr ppm 0.1	1EX Ce ppm 1	1EX Sn ppm 0.1	1EX Y ppm 0.1	1EX Nb ppm 0.1	1EX Ta ppm 0.1
STD GS311-1 Expected																					
STD GS910-4 Expected																					
STD OXK94 Expected																					
STD OREAS45C Expected		0.79	0.21	270	0.482	0.051	26.2	962	0.25	270	1.1313	7.59	0.097	0.36	1.06	169.7	54	2.9	12.9	23.05	1.43
STD OREAS24P Expected		0.09		158	5.83	0.136	17.4	196	4.13	285	1.1	7.66	2.34	0.7	0.5	141	37.6	1.6	21.3	21	1.04
STD OXG99 Expected																					
STD CDN-ME-14 Expected																					
STD CDN-ME-9 Expected																					
BLK	Blank																				
BLK	Blank																				
BLK	Blank																				
BLK	Blank																				
BLK	Blank	<0.1	<0.1	<1	<0.01	<0.001	0.1	2	<0.01	2	<0.001	0.08	<0.001	<0.01	<0.1	0.2	<1	<0.1	0.1	<0.1	<0.1
BLK	Blank																				
BLK	Blank	<0.1	<0.1	<1	<0.01	<0.001	<0.1	3	<0.01	1	<0.001	0.03	<0.001	<0.01	<0.1	<0.1	<1	<0.1	<0.1	<0.1	<0.1
BLK	Blank																				
BLK	Blank																				
Prep Wash																					
G1-SMI	Prep Blank	<0.1	0.2	52	2.37	0.075	29.3	10	0.60	1156	0.254	7.60	2.815	3.13	0.2	11.3	57	1.8	15.1	25.3	1.5
G1-SMI	Prep Blank	<0.1	0.2	50	2.39	0.075	27.6	9	0.59	1216	0.265	7.82	2.853	3.13	0.2	12.3	56	1.6	15.7	27.1	1.5
G1-SMI	Prep Blank																				

This report supersedes all previous preliminary and final reports with this file number dated prior to the date on this certificate. Signature indicates final approval; preliminary reports are unsigned and should be used for reference only.

Acme Analytical Laboratories (Vancouver) Ltd.
1020 Cordova St. East Vancouver BC V6A 4A3 Canada
Phone (604) 253-3158 Fax (604) 253-1716
www.acmelab.com

Client: **Copper Fox Metals Inc.**
c/o Cambria Geosciences Inc.
303 - 5455 West Boulevard
Vancouver BC V6M 3W5 Canada

Project: Schaft Creek
Report Date: August 16, 2012

QUALITY CONTROL REPORT SMI12000155.1

		1EX Be ppm 1	1EX Sc ppm 1	1EX Li ppm 0.1	1EX S % 0.1	1EX Rb ppm 0.1	1EX Hf ppm 0.1	2A Leco TOT/S % 0.02
STD GS311-1 Expected								2.35
STD GS910-4 Expected								8.27
STD OXK94 Expected								
STD OREAS45C Expected			59.03	15.69	0.021	24	4.27	
STD OREAS24P Expected			20	8.7		22.4	3.6	
STD OXG99 Expected								
STD CDN-ME-14 Expected								
STD CDN-ME-9 Expected								
BLK	Blank							<0.02
BLK	Blank							<0.02
BLK	Blank							
BLK	Blank							
BLK	Blank	<1	<1	<0.1	<0.1	0.5	<0.1	
BLK	Blank							
BLK	Blank	<1	<1	0.2	<0.1	0.2	<0.1	
BLK	Blank							
BLK	Blank							
Prep Wash								
G1-SMI	Prep Blank	2	5	33.8	<0.1	116.1	0.6	
G1-SMI	Prep Blank	4	5	36.3	<0.1	120.9	0.6	<0.02
G1-SMI	Prep Blank							<0.02

This report supersedes all previous preliminary and final reports with this file number dated prior to the date on this certificate. Signature indicates final approval; preliminary reports are unsigned and should be used for reference only.

Acme Analytical Laboratories (Vancouver) Ltd.
1020 Cordova St. East Vancouver BC V6A 4A3 Canada

www.acmelab.com

Client: **Copper Fox Metals Inc.**
c/o Cambria Geosciences Inc.
303 - 5455 West Boulevard
Vancouver BC V6M 3W5 Canada

Submitted By: Geoff McMaster
Receiving Lab: Canada-Smithers
Received: July 30, 2012
Report Date: August 12, 2012
Page: 1 of 3

CERTIFICATE OF ANALYSIS SMI12000153.1

CLIENT JOB INFORMATION

Project: Schaft Creek
Shipment ID: 12-CUU-127
P.O. Number 90153 Copper Fox
Number of Samples: 35

SAMPLE DISPOSAL

RTRN-PLP Return
RTRN-RJT Return

Acme does not accept responsibility for samples left at the laboratory after 90 days without prior written instructions for sample storage or return.

SAMPLE PREPARATION AND ANALYTICAL PROCEDURES

Method Code	Number of Samples	Code Description	Test Wgt (g)	Report Status	Lab
RIFL2	33	Split samples by riffle splitter			SMI
R200-CRU90	1	Crush to 90% passing 10mesh, split and pulverize drill core			VAN
G601+G610	35	Fire Assay fusion Au by ICP-ES	50	Completed	VAN
7TD2	35	4 Acid digestion ICP-ES analysis.	0.5	Completed	VAN
1EX	35	4 Acid digestion ICP-MS analysis	0.25	Completed	VAN
2A13	35	Total S Analysis by Leco	0.1	Completed	VAN

ADDITIONAL COMMENTS

Invoice To: Copper Fox Metals Inc.
c/o Cambria Geosciences Inc.
303 - 5455 West Boulevard
Vancouver BC V6M 3W5
Canada

CC: Paul McGuigan

BRITISH COLUMBIA CERTIFIED ASSAYER
CLARENCE LEONG
GENERAL MANAGER

This report supersedes all previous preliminary and final reports with this file number dated prior to the date on this certificate. Signature indicates final approval; preliminary reports are unsigned and should be used for reference only.
All results are considered the confidential property of the client. Acme assumes the liabilities for actual cost of analysis only. Results apply to samples as submitted.
"*" asterisk indicates that an analytical result could not be provided due to unusually high levels of interference from other elements.

Acme Analytical Laboratories (Vancouver) Ltd.
1020 Cordova St. East Vancouver BC V6A 4A3 Canada
Phone (604) 253-3158 Fax (604) 253-1716
www.acmelab.com

Client: **Copper Fox Metals Inc.**
c/o Cambria Geosciences Inc.
303 - 5455 West Boulevard
Vancouver BC V6M 3W5 Canada

Project: Schaft Creek
Report Date: August 12, 2012

CERTIFICATE OF ANALYSIS SMI12000153.1

Method		WGHT	G6-50	7TD	7TD	7TD	7TD	7TD	7TD	7TD	7TD	7TD	7TD	7TD	7TD	7TD	7TD	7TD	7TD	7TD	7TD
Analyte		Wgt	Au	Mo	Cu	Pb	Zn	Ag	Ni	Co	Mn	Fe	As	Sr	Cd	Sb	Bi	Ca	P	Cr	Mg
Unit		kg	gm/t	%	%	%	%	gm/t	%	%	%	%	%	%	%	%	%	%	%	%	%
MDL		0.01	0.005	0.001	0.001	0.02	0.01	2	0.001	0.001	0.01	0.01	0.02	0.01	0.001	0.01	0.01	0.01	0.01	0.001	0.01
G1-SMI	Prep Blank	<0.01	<0.005	<0.001	<0.001	<0.02	<0.01	<2	<0.001	<0.001	0.08	2.54	<0.02	0.08	<0.001	<0.01	<0.01	2.47	0.08	<0.001	0.59
G1-SMI	Prep Blank	<0.01	<0.005	<0.001	<0.001	<0.02	<0.01	<2	<0.001	<0.001	0.07	2.49	<0.02	0.08	<0.001	<0.01	<0.01	2.37	0.07	<0.001	0.58
1579061	Rock	0.46	<0.005	<0.001	<0.001	<0.02	<0.01	<2	<0.001	<0.001	0.07	2.41	<0.02	0.07	<0.001	<0.01	<0.01	2.27	0.07	<0.001	0.61
1579062	Drill Core	7.36	0.019	0.004	0.347	<0.02	<0.01	<2	0.001	<0.001	0.02	2.20	<0.02	0.04	<0.001	<0.01	<0.01	1.69	0.07	0.001	0.84
1579063	Drill Core	7.24	0.017	0.010	0.126	<0.02	<0.01	<2	<0.001	<0.001	0.02	2.15	<0.02	0.04	<0.001	<0.01	<0.01	2.13	0.06	0.001	0.68
1579064	Drill Core	7.71	0.013	0.083	0.099	<0.02	<0.01	<2	<0.001	<0.001	0.03	2.37	<0.02	0.03	<0.001	<0.01	<0.01	2.51	0.06	0.001	0.64
1579065	Drill Core	6.73	0.010	0.016	0.120	<0.02	<0.01	<2	<0.001	<0.001	0.02	2.13	<0.02	0.03	<0.001	<0.01	<0.01	2.16	0.07	0.001	0.66
1579066	Drill Core	6.97	0.007	0.003	0.121	<0.02	<0.01	<2	<0.001	<0.001	0.03	2.51	<0.02	0.04	<0.001	<0.01	<0.01	2.33	0.06	0.001	0.71
1579067	Rock Pulp	0.15	0.306	0.018	0.735	<0.02	<0.01	<2	<0.001	0.001	0.03	3.47	<0.02	<0.01	<0.001	<0.01	<0.01	1.18	0.06	0.001	1.80
1579068	Drill Core	7.32	0.006	0.006	0.099	<0.02	<0.01	<2	<0.001	<0.001	0.03	2.29	<0.02	0.03	<0.001	<0.01	<0.01	2.33	0.07	0.001	0.76
1579069	Drill Core	7.43	0.022	0.116	0.104	<0.02	<0.01	<2	0.001	<0.001	0.03	2.90	<0.02	0.03	<0.001	<0.01	<0.01	2.16	0.06	0.001	0.85
1579070	Drill Core	4.54	0.013	0.001	0.102	<0.02	<0.01	<2	<0.001	<0.001	0.02	2.19	<0.02	0.03	<0.001	<0.01	<0.01	1.98	0.07	0.001	0.65
1579071	Drill Core	5.63	0.006	0.021	0.091	<0.02	<0.01	<2	<0.001	<0.001	0.02	1.99	<0.02	0.02	<0.001	<0.01	<0.01	1.55	0.07	0.001	0.68
1579072	Drill Core	5.63	<0.005	<0.001	0.006	<0.02	<0.01	<2	0.012	0.003	0.08	5.26	<0.02	0.07	<0.001	<0.01	<0.01	5.57	0.10	0.018	3.36
1579073	Drill Core	3.24	0.006	0.004	0.039	<0.02	<0.01	<2	<0.001	<0.001	0.02	2.32	<0.02	0.03	<0.001	<0.01	<0.01	2.00	0.06	0.001	0.61
1579074	Drill Core	3.32	0.007	0.005	0.065	<0.02	<0.01	<2	<0.001	<0.001	0.02	2.50	<0.02	0.03	<0.001	<0.01	<0.01	2.05	0.06	0.001	0.63
1579075	Drill Core	7.56	0.011	0.003	0.133	<0.02	<0.01	<2	<0.001	<0.001	0.02	2.20	<0.02	0.04	<0.001	<0.01	<0.01	1.82	0.07	0.002	0.64
1579076	Drill Core	7.16	0.011	<0.001	0.108	<0.02	<0.01	<2	<0.001	<0.001	0.03	2.66	<0.02	0.06	<0.001	<0.01	<0.01	2.08	0.06	0.002	0.74
1579077	Drill Core	7.41	0.008	0.002	0.073	<0.02	<0.01	<2	<0.001	<0.001	0.03	2.44	<0.02	0.04	<0.001	<0.01	<0.01	1.93	0.06	0.001	0.77
1579078	Drill Core	7.17	<0.005	<0.001	0.086	<0.02	<0.01	<2	<0.001	<0.001	0.03	2.54	<0.02	0.04	<0.001	<0.01	<0.01	2.00	0.06	0.001	0.76
1579079	Drill Core	7.46	0.013	0.001	0.177	<0.02	<0.01	<2	<0.001	<0.001	0.02	2.50	<0.02	0.05	<0.001	<0.01	<0.01	2.01	0.07	0.001	0.77
1579080	Drill Core	7.01	0.014	<0.001	0.102	<0.02	<0.01	<2	<0.001	<0.001	0.02	2.49	<0.02	0.03	<0.001	<0.01	<0.01	1.59	0.07	0.001	0.65
1579081	Drill Core	7.38	0.081	0.001	0.127	<0.02	<0.01	<2	0.002	<0.001	0.03	2.72	<0.02	0.03	<0.001	<0.01	<0.01	2.29	0.07	0.004	0.85
1579082	Rock Pulp	0.23	0.273	0.017	0.188	<0.02	<0.01	<2	0.001	<0.001	0.07	4.33	<0.02	0.07	<0.001	<0.01	<0.01	2.30	0.08	0.002	0.70
1579083	Drill Core	7.29	0.010	<0.001	0.144	<0.02	<0.01	<2	<0.001	<0.001	0.02	2.32	<0.02	0.02	<0.001	<0.01	<0.01	2.03	0.06	0.002	0.67
1579084	Drill Core	7.20	0.013	<0.001	0.160	<0.02	<0.01	<2	0.004	<0.001	0.04	3.17	<0.02	0.03	<0.001	<0.01	<0.01	2.67	0.07	0.006	1.41
1579085	Drill Core	7.13	0.092	0.002	0.411	<0.02	<0.01	<2	<0.001	<0.001	0.02	1.67	<0.02	0.03	<0.001	<0.01	<0.01	1.89	0.06	0.001	0.48
1579086	Drill Core	3.86	0.041	0.002	0.393	<0.02	<0.01	<2	0.002	<0.001	0.03	2.47	<0.02	0.02	<0.001	<0.01	<0.01	2.35	0.07	0.003	0.98
1579087	Drill Core	5.81	0.025	0.039	0.120	<0.02	<0.01	<2	<0.001	<0.001	0.02	1.47	<0.02	0.02	<0.001	<0.01	<0.01	1.58	0.06	0.001	0.83
1579088	Drill Core	8.90	0.008	0.066	0.015	<0.02	<0.01	<2	0.009	0.003	0.09	6.11	<0.02	0.03	<0.001	<0.01	<0.01	5.18	0.09	0.015	3.29

This report supersedes all previous preliminary and final reports with this file number dated prior to the date on this certificate. Signature indicates final approval; preliminary reports are unsigned and should be used for reference only.

Acme Analytical Laboratories (Vancouver) Ltd.
1020 Cordova St. East Vancouver BC V6A 4A3 Canada
Phone (604) 253-3158 Fax (604) 253-1716
www.acmelab.com

Client: **Copper Fox Metals Inc.**
c/o Cambria Geosciences Inc.
303 - 5455 West Boulevard
Vancouver BC V6M 3W5 Canada

Project: Schaft Creek
Report Date: August 12, 2012

CERTIFICATE OF ANALYSIS SMI12000153.1

Method		7TD	7TD	7TD	7TD	7TD	1EX	1EX	1EX	1EX	1EX	1EX	1EX	1EX	1EX	1EX	1EX	1EX	1EX	1EX	1EX
Analyte		Al	Na	K	W	S	Mo	Cu	Pb	Zn	Ag	Ni	Co	Mn	Fe	As	U	Au	Th	Sr	Cd
Unit		%	%	%	%	%	ppm	ppm	ppm	ppm	ppm	ppm	ppm	ppm	%	ppm	ppm	ppm	ppm	ppm	ppm
MDL		0.01	0.01	0.01	0.01	0.05	0.1	0.1	0.1	1	0.1	0.1	0.2	1	0.01	1	0.1	0.1	0.1	1	0.1
G1-SMI	Prep Blank	7.82	2.89	2.58	<0.01	<0.05	0.2	4.0	16.9	47	<0.1	2.6	4.4	706	2.33	<1	2.6	<0.1	8.8	704	<0.1
G1-SMI	Prep Blank	7.60	2.81	2.84	<0.01	<0.05	0.2	3.3	18.9	47	<0.1	3.5	4.4	696	2.33	<1	2.7	<0.1	10.0	730	<0.1
1579061	Rock	7.23	2.74	2.65	<0.01	<0.05	0.2	2.7	18.5	49	<0.1	3.5	4.5	719	2.30	<1	2.9	<0.1	8.9	709	<0.1
1579062	Drill Core	7.72	4.19	2.05	<0.01	0.33	43.4	3514	4.1	23	0.5	8.8	7.7	249	2.21	2	2.3	<0.1	4.1	408	<0.1
1579063	Drill Core	7.67	4.45	2.17	<0.01	0.15	108.1	1238	9.1	20	0.2	7.9	6.5	269	2.21	4	2.5	<0.1	4.1	398	<0.1
1579064	Drill Core	7.40	4.02	2.25	<0.01	0.15	802.5	999.0	3.0	16	0.1	7.6	6.0	260	2.25	4	2.4	<0.1	3.8	340	<0.1
1579065	Drill Core	7.69	4.46	2.41	<0.01	0.14	151.8	1177	1.8	15	0.2	8.1	6.1	236	2.06	3	2.3	<0.1	4.1	296	<0.1
1579066	Drill Core	7.25	4.21	2.18	<0.01	0.17	24.3	1182	2.2	19	0.1	7.4	7.9	255	2.50	3	2.4	<0.1	4.0	361	<0.1
1579067	Rock Pulp	7.54	2.43	1.50	<0.01	1.19	186.8	7234	6.7	56	1.3	12.1	12.3	281	3.44	37	<0.1	0.4	0.2	95	0.2
1579068	Drill Core	7.38	4.85	1.65	<0.01	0.13	60.7	983.1	2.1	20	0.1	7.2	9.2	276	2.26	2	2.3	<0.1	3.9	351	<0.1
1579069	Drill Core	7.22	4.15	1.53	<0.01	0.41	1109	1014	7.0	18	0.2	8.3	9.3	264	2.74	2	2.1	<0.1	3.7	264	<0.1
1579070	Drill Core	7.73	4.70	2.25	<0.01	0.12	14.4	982.4	1.8	15	0.2	8.6	5.9	245	2.12	3	2.3	<0.1	4.1	374	<0.1
1579071	Drill Core	7.47	4.28	1.42	<0.01	0.19	210.6	900.8	1.9	14	0.2	7.6	7.8	245	1.99	5	2.0	<0.1	4.2	229	<0.1
1579072	Drill Core	8.23	2.53	1.63	<0.01	0.19	1.6	60.4	18.5	81	0.1	114.4	28.4	751	4.83	2	4.1	<0.1	11.9	645	0.1
1579073	Drill Core	7.24	4.23	2.38	<0.01	0.18	39.4	403.3	3.2	15	<0.1	8.6	5.2	241	2.26	7	1.9	<0.1	3.2	278	<0.1
1579074	Drill Core	7.54	4.11	2.43	<0.01	0.24	61.2	671.2	3.4	13	0.1	9.0	7.8	260	2.36	5	2.2	<0.1	3.6	291	<0.1
1579075	Drill Core	7.63	4.29	2.45	<0.01	0.17	39.7	1262	3.6	21	0.2	8.7	6.2	241	2.18	8	2.2	<0.1	4.3	451	<0.1
1579076	Drill Core	7.66	4.07	2.49	<0.01	0.13	8.9	1040	5.1	59	0.2	8.3	8.2	308	2.60	6	2.3	<0.1	4.3	616	<0.1
1579077	Drill Core	7.42	4.16	2.38	<0.01	0.12	24.6	754.2	3.7	27	0.1	7.1	7.2	267	2.45	6	2.2	<0.1	4.2	408	<0.1
1579078	Drill Core	7.27	4.00	2.26	<0.01	0.11	3.0	862.9	4.1	28	0.1	8.6	7.5	282	2.60	6	2.3	<0.1	4.2	466	<0.1
1579079	Drill Core	7.75	4.08	2.24	<0.01	0.21	13.2	1755	4.3	32	0.2	8.9	8.0	259	2.54	6	2.0	<0.1	3.8	508	0.1
1579080	Drill Core	7.81	3.93	2.49	<0.01	0.15	15.3	1016	2.6	25	0.2	8.7	7.1	199	2.51	4	2.4	<0.1	4.3	337	<0.1
1579081	Drill Core	7.67	3.28	2.78	<0.01	0.29	14.3	1237	5.1	26	0.4	21.7	9.5	255	2.64	8	2.6	<0.1	5.1	273	<0.1
1579082	Rock Pulp	7.16	2.99	2.47	<0.01	0.24	171.0	1805	16.3	80	0.8	15.5	8.6	687	4.14	3	1.1	0.2	5.5	723	0.3
1579083	Drill Core	7.70	3.76	1.97	<0.01	0.24	7.4	1461	2.9	20	0.2	10.9	6.7	266	2.40	3	2.0	<0.1	3.8	244	<0.1
1579084	Drill Core	7.56	3.57	2.08	<0.01	0.29	9.7	1591	6.8	36	0.2	39.8	14.5	419	3.06	5	2.4	<0.1	5.3	317	<0.1
1579085	Drill Core	7.36	3.64	1.92	<0.01	0.53	18.9	4119	2.9	23	0.9	7.7	6.2	179	1.68	2	2.1	0.1	3.6	255	<0.1
1579086	Drill Core	7.59	2.98	2.13	<0.01	0.54	14.8	3855	3.3	26	0.8	23.0	9.4	320	2.38	2	2.1	<0.1	4.1	214	<0.1
1579087	Drill Core	7.40	3.13	1.78	<0.01	0.21	365.8	1168	1.9	14	0.3	8.4	5.0	206	1.38	2	1.5	<0.1	3.4	180	<0.1
1579088	Drill Core	8.35	1.25	2.38	<0.01	0.72	604.4	154.7	6.3	56	0.2	82.6	30.0	866	5.78	8	2.0	<0.1	4.8	337	<0.1

This report supersedes all previous preliminary and final reports with this file number dated prior to the date on this certificate. Signature indicates final approval; preliminary reports are unsigned and should be used for reference only.

Acme Analytical Laboratories (Vancouver) Ltd.
1020 Cordova St. East Vancouver BC V6A 4A3 Canada
Phone (604) 253-3158 Fax (604) 253-1716
www.acmelab.com

Client: **Copper Fox Metals Inc.**
c/o Cambria Geosciences Inc.
303 - 5455 West Boulevard
Vancouver BC V6M 3W5 Canada

Project: Schaft Creek
Report Date: August 12, 2012

CERTIFICATE OF ANALYSIS SMI12000153.1

Method		1EX	1EX	1EX	1EX	1EX	1EX	1EX	1EX	1EX	1EX	1EX	1EX	1EX	1EX	1EX	1EX	1EX	1EX	1EX
Analyte		Sb	Bi	V	Ca	P	La	Cr	Mg	Ba	Ti	Al	Na	K	W	Zr	Ce	Sn	Y	Nb	Ta
Unit		ppm	ppm	ppm	%	%	ppm	ppm	%	ppm	%	%	%	%	ppm	ppm	ppm	ppm	ppm	ppm	ppm
MDL		0.1	0.1	1	0.01	0.001	0.1	1	0.01	1	0.001	0.01	0.001	0.01	0.1	0.1	1	0.1	0.1	0.1	0.1
G1-SMI	Prep Blank	<0.1	<0.1	52	2.34	0.080	26.9	11	0.58	924	0.235	7.28	2.939	3.04	0.2	10.1	55	1.4	15.0	23.8	1.3
G1-SMI	Prep Blank	<0.1	<0.1	50	2.41	0.076	32.6	9	0.56	1044	0.230	7.63	2.977	3.18	<0.1	10.0	62	1.4	16.7	24.2	1.3
1579061	Rock	<0.1	<0.1	52	2.35	0.083	27.5	10	0.65	951	0.236	7.65	2.933	3.12	0.2	12.1	55	1.2	16.4	23.8	1.3
1579062	Drill Core	4.6	0.6	88	2.02	0.074	10.4	17	0.96	1034	0.260	9.87	4.655	2.15	7.0	39.0	22	1.5	11.0	4.0	0.3
1579063	Drill Core	3.6	0.2	77	2.40	0.072	10.4	19	0.80	1260	0.279	10.13	4.994	2.29	5.1	38.3	23	1.1	11.2	4.4	0.3
1579064	Drill Core	3.4	<0.1	76	2.55	0.066	11.6	18	0.69	1046	0.249	7.80	4.444	2.33	6.2	31.3	25	1.2	12.0	3.8	0.3
1579065	Drill Core	1.8	<0.1	87	2.24	0.069	10.1	17	0.72	1295	0.271	8.49	4.789	2.50	6.4	30.3	23	1.2	10.6	4.3	0.3
1579066	Drill Core	2.4	0.1	83	2.37	0.066	11.4	15	0.79	934	0.253	7.73	4.592	1.96	4.0	30.1	24	1.3	11.1	4.0	0.3
1579067	Rock Pulp	1.5	0.1	326	1.47	0.065	4.4	19	1.98	97	0.267	9.18	2.540	1.44	3.4	1.4	11	1.8	11.5	0.6	<0.1
1579068	Drill Core	1.4	<0.1	80	2.54	0.069	10.0	16	0.86	725	0.274	9.12	5.184	1.56	3.6	33.2	21	1.4	10.8	4.3	0.3
1579069	Drill Core	3.9	1.6	77	2.22	0.062	9.6	15	0.92	556	0.232	7.86	4.439	1.36	3.9	26.6	22	1.3	9.1	3.7	0.3
1579070	Drill Core	1.6	0.4	82	2.28	0.079	10.3	17	0.73	1159	0.299	10.17	5.101	2.34	5.4	35.7	23	1.2	10.3	4.7	0.3
1579071	Drill Core	1.3	0.2	79	1.81	0.078	10.7	15	0.75	249	0.255	9.13	4.626	1.37	5.4	31.7	24	1.3	8.6	4.1	0.3
1579072	Drill Core	0.7	<0.1	161	4.87	0.103	19.1	186	3.26	956	0.532	8.24	2.573	1.42	0.5	116.8	37	1.2	13.2	5.6	0.3
1579073	Drill Core	2.0	0.2	80	2.09	0.075	10.0	14	0.64	973	0.273	7.92	4.234	2.42	4.8	28.5	22	1.3	10.4	4.1	0.3
1579074	Drill Core	1.9	0.3	84	2.14	0.077	12.0	17	0.66	1084	0.280	8.16	4.314	2.56	7.5	29.8	27	1.5	11.4	4.2	0.3
1579075	Drill Core	8.3	<0.1	76	2.11	0.074	11.7	15	0.72	1021	0.282	9.77	4.605	2.56	3.3	37.5	25	1.1	10.9	4.7	0.3
1579076	Drill Core	2.6	<0.1	77	2.34	0.074	12.3	19	0.85	1180	0.290	10.11	4.386	2.58	2.0	37.9	26	1.1	12.3	4.9	0.3
1579077	Drill Core	4.0	<0.1	78	2.12	0.068	10.7	14	0.87	1051	0.269	8.75	4.566	2.52	2.6	34.7	23	0.9	10.8	4.2	0.3
1579078	Drill Core	4.7	<0.1	80	2.29	0.072	10.9	19	0.88	1191	0.292	9.43	4.489	2.47	3.8	34.6	23	0.9	9.8	4.5	0.3
1579079	Drill Core	10.3	<0.1	87	2.25	0.077	9.8	16	0.87	1082	0.287	9.49	4.567	2.39	4.9	33.1	21	1.0	10.7	4.4	0.3
1579080	Drill Core	4.8	<0.1	83	1.90	0.075	9.5	16	0.74	1198	0.284	9.83	4.342	2.68	5.8	36.8	19	1.0	9.5	4.4	0.3
1579081	Drill Core	3.3	<0.1	93	2.29	0.071	11.2	37	0.92	781	0.263	7.86	3.516	2.83	3.9	42.7	25	0.8	10.9	3.7	0.3
1579082	Rock Pulp	0.5	<0.1	79	2.28	0.082	15.4	22	0.73	1649	0.223	7.68	3.153	2.51	0.5	10.9	29	2.9	9.8	6.8	0.3
1579083	Drill Core	2.0	0.2	80	2.13	0.071	8.8	20	0.71	520	0.273	8.26	3.822	1.93	4.6	30.5	20	1.3	9.3	4.3	0.3
1579084	Drill Core	2.6	0.3	100	2.74	0.082	11.5	62	1.44	671	0.341	8.00	3.548	1.94	3.8	52.3	24	1.5	11.2	4.7	0.3
1579085	Drill Core	3.5	0.7	75	1.98	0.063	7.7	12	0.50	564	0.236	7.97	3.575	1.78	7.4	27.7	17	1.4	9.9	4.0	0.3
1579086	Drill Core	1.9	0.8	86	2.39	0.065	7.6	36	1.01	447	0.272	7.76	2.998	2.22	5.2	34.6	18	1.4	9.4	3.8	0.2
1579087	Drill Core	1.6	1.0	74	1.55	0.060	6.6	12	0.83	180	0.173	7.47	3.102	1.61	5.6	15.7	16	0.8	7.3	2.8	0.2
1579088	Drill Core	2.4	0.6	194	4.57	0.083	16.3	155	3.21	548	0.498	8.40	1.190	2.37	3.0	69.4	31	0.9	14.9	4.3	0.3

This report supersedes all previous preliminary and final reports with this file number dated prior to the date on this certificate. Signature indicates final approval; preliminary reports are unsigned and should be used for reference only.

Acme Analytical Laboratories (Vancouver) Ltd.
1020 Cordova St. East Vancouver BC V6A 4A3 Canada
Phone (604) 253-3158 Fax (604) 253-1716
www.acmelab.com

Client: **Copper Fox Metals Inc.**
c/o Cambria Geosciences Inc.
303 - 5455 West Boulevard
Vancouver BC V6M 3W5 Canada

Project: Schaft Creek
Report Date: August 12, 2012

CERTIFICATE OF ANALYSIS SMI12000153.1

Method		1EX	1EX	1EX	1EX	1EX	1EX	2A Leco
Analyte		Be	Sc	Li	S	Rb	Hf	TOT/S
Unit		ppm	ppm	ppm	%	ppm	ppm	%
MDL		1	1	0.1	0.1	0.1	0.1	0.02
G1-SMI	Prep Blank	3	5	33.2	<0.1	117.0	0.5	<0.02
G1-SMI	Prep Blank	2	5	33.3	<0.1	131.2	0.6	<0.02
1579061	Rock	2	5	33.6	<0.1	129.4	0.7	<0.02
1579062	Drill Core	1	8	2.9	0.4	68.3	1.5	0.32
1579063	Drill Core	1	9	2.2	0.2	58.8	1.5	0.15
1579064	Drill Core	1	7	1.5	0.2	54.2	1.2	0.15
1579065	Drill Core	<1	8	2.3	0.2	61.0	1.2	0.16
1579066	Drill Core	<1	7	2.5	0.2	54.6	1.1	0.18
1579067	Rock Pulp	<1	24	7.1	1.3	29.5	<0.1	1.12
1579068	Drill Core	1	8	2.6	0.1	40.3	1.3	0.14
1579069	Drill Core	1	7	4.0	0.4	40.5	1.0	0.41
1579070	Drill Core	1	9	2.2	0.1	53.4	1.4	0.12
1579071	Drill Core	1	8	5.4	0.2	46.5	1.1	0.15
1579072	Drill Core	2	17	13.3	0.2	33.9	3.2	0.19
1579073	Drill Core	1	7	2.7	0.2	47.5	1.1	0.16
1579074	Drill Core	2	8	2.4	0.2	56.3	1.1	0.24
1579075	Drill Core	2	8	2.5	0.2	63.6	1.4	0.16
1579076	Drill Core	1	9	1.8	0.2	62.9	1.4	0.13
1579077	Drill Core	1	8	2.5	0.1	57.1	1.2	0.11
1579078	Drill Core	2	8	2.4	0.1	61.9	1.3	0.13
1579079	Drill Core	1	9	2.0	0.2	62.8	1.2	0.22
1579080	Drill Core	1	9	2.0	0.2	76.8	1.4	0.14
1579081	Drill Core	1	8	4.4	0.3	82.2	1.3	0.31
1579082	Rock Pulp	1	6	9.5	0.3	76.5	0.4	0.24
1579083	Drill Core	1	7	4.5	0.2	55.7	1.2	0.24
1579084	Drill Core	2	10	6.1	0.3	56.4	1.5	0.31
1579085	Drill Core	1	7	1.6	0.5	54.9	1.0	0.58
1579086	Drill Core	<1	8	4.4	0.5	54.9	1.1	0.55
1579087	Drill Core	1	6	5.0	0.2	55.6	0.6	0.22
1579088	Drill Core	1	23	20.3	0.8	70.7	2.0	0.72

This report supersedes all previous preliminary and final reports with this file number dated prior to the date on this certificate. Signature indicates final approval; preliminary reports are unsigned and should be used for reference only.

Acme Analytical Laboratories (Vancouver) Ltd.
1020 Cordova St. East Vancouver BC V6A 4A3 Canada
Phone (604) 253-3158 Fax (604) 253-1716
www.acmelab.com

Client: **Copper Fox Metals Inc.**
c/o Cambria Geosciences Inc.
303 - 5455 West Boulevard
Vancouver BC V6M 3W5 Canada

Project: Schaft Creek
Report Date: August 12, 2012

CERTIFICATE OF ANALYSIS SMI12000153.1

Method		WGHT	G6-50	7TD	7TD	7TD	7TD	7TD	7TD	7TD	7TD	7TD	7TD	7TD	7TD	7TD	7TD	7TD	7TD	7TD	7TD
Analyte		Wgt	Au	Mo	Cu	Pb	Zn	Ag	Ni	Co	Mn	Fe	As	Sr	Cd	Sb	Bi	Ca	P	Cr	Mg
Unit		kg	gm/t	%	%	%	%	gm/t	%	%	%	%	%	%	%	%	%	%	%	%	%
MDL		0.01	0.005	0.001	0.001	0.02	0.01	2	0.001	0.001	0.01	0.01	0.02	0.01	0.001	0.01	0.01	0.01	0.01	0.001	0.01
1579089	Drill Core	7.08	<0.005	0.002	0.036	<0.02	<0.01	<2	<0.001	<0.001	0.06	2.22	<0.02	0.03	<0.001	<0.01	<0.01	5.87	0.06	0.002	0.97
1579090 Dup of 1579098	CORE DUP	<0.01	<0.005	0.002	0.032	<0.02	<0.01	<2	<0.001	<0.001	0.06	2.22	<0.02	0.03	<0.001	<0.01	<0.01	5.56	0.05	0.002	0.95
1579091	Drill Core	7.77	0.007	0.005	0.181	<0.02	<0.01	<2	<0.001	<0.001	0.03	2.22	<0.02	0.02	<0.001	<0.01	<0.01	1.85	0.06	0.002	0.82
1579092	Drill Core	7.48	0.017	0.001	0.122	<0.02	<0.01	<2	<0.001	<0.001	0.02	2.27	<0.02	0.03	<0.001	<0.01	<0.01	1.97	0.07	0.002	0.76
1579093	Drill Core	7.79	0.011	<0.001	0.100	<0.02	<0.01	<2	<0.001	<0.001	0.03	2.74	<0.02	0.04	<0.001	<0.01	<0.01	2.36	0.06	0.002	0.82
1579094	Drill Core	7.06	0.030	0.008	0.321	<0.02	<0.01	<2	<0.001	<0.001	0.03	1.99	<0.02	0.04	<0.001	<0.01	<0.01	2.61	0.06	<0.001	0.67
1579095	Drill Core	8.10	0.108	0.004	0.316	<0.02	<0.01	<2	<0.001	<0.001	0.02	1.85	<0.02	0.03	<0.001	<0.01	<0.01	2.04	0.06	0.001	0.76

This report supersedes all previous preliminary and final reports with this file number dated prior to the date on this certificate. Signature indicates final approval; preliminary reports are unsigned and should be used for reference only.

Acme Analytical Laboratories (Vancouver) Ltd.
1020 Cordova St. East Vancouver BC V6A 4A3 Canada
Phone (604) 253-3158 Fax (604) 253-1716
www.acmelab.com

Client: **Copper Fox Metals Inc.**
c/o Cambria Geosciences Inc.
303 - 5455 West Boulevard
Vancouver BC V6M 3W5 Canada

Project: Schaft Creek
Report Date: August 12, 2012

CERTIFICATE OF ANALYSIS SMI12000153.1

Method		7TD	7TD	7TD	7TD	7TD	1EX	1EX	1EX	1EX	1EX	1EX	1EX	1EX	1EX	1EX	1EX	1EX	1EX	1EX
Analyte		Al	Na	K	W	S	Mo	Cu	Pb	Zn	Ag	Ni	Co	Mn	Fe	As	U	Au	Th	Sr	Cd
Unit		%	%	%	%	%	ppm	ppm	ppm	ppm	ppm	ppm	ppm	ppm	%	ppm	ppm	ppm	ppm	ppm	ppm
MDL		0.01	0.01	0.01	0.01	0.05	0.1	0.1	0.1	1	0.1	0.1	0.2	1	0.01	1	0.1	0.1	0.1	1	0.1
1579089	Drill Core	6.95	3.19	1.20	<0.01	0.65	19.3	353.1	1.3	15	0.1	11.4	6.3	572	2.06	2	2.3	<0.1	3.4	271	<0.1
1579090 Dup of 1579098	CORE DUP	6.66	3.23	1.17	<0.01	0.56	19.0	327.2	1.2	15	<0.1	11.6	6.8	574	2.14	3	2.5	<0.1	3.3	250	<0.1
1579091	Drill Core	7.16	3.41	1.62	<0.01	0.22	57.4	1728	1.4	21	0.2	9.7	9.8	276	2.23	<1	2.2	<0.1	4.3	213	<0.1
1579092	Drill Core	7.44	3.92	1.73	<0.01	0.18	17.7	1160	2.3	24	0.2	7.3	8.6	235	2.22	2	2.6	<0.1	4.0	347	<0.1
1579093	Drill Core	7.73	3.53	2.03	<0.01	0.13	8.5	941.0	4.0	23	0.2	8.5	8.8	290	2.70	2	2.1	<0.1	4.3	477	<0.1
1579094	Drill Core	7.16	3.50	1.66	<0.01	0.41	81.4	3345	3.2	17	0.6	7.4	6.7	304	2.07	<1	2.3	<0.1	4.4	404	0.2
1579095	Drill Core	6.95	3.52	2.11	<0.01	0.35	41.9	3151	3.5	25	0.8	7.6	7.1	209	1.85	<1	2.2	0.1	4.1	323	0.1

This report supersedes all previous preliminary and final reports with this file number dated prior to the date on this certificate. Signature indicates final approval; preliminary reports are unsigned and should be used for reference only.

Acme Analytical Laboratories (Vancouver) Ltd.
1020 Cordova St. East Vancouver BC V6A 4A3 Canada
Phone (604) 253-3158 Fax (604) 253-1716
www.acmelab.com

Client: **Copper Fox Metals Inc.**
c/o Cambria Geosciences Inc.
303 - 5455 West Boulevard
Vancouver BC V6M 3W5 Canada

Project: Schaft Creek
Report Date: August 12, 2012

CERTIFICATE OF ANALYSIS SMI12000153.1

Method		1EX	1EX	1EX	1EX	1EX	1EX	1EX	1EX	1EX	1EX	1EX	1EX	1EX	1EX	1EX	1EX	1EX	1EX	1EX
Analyte		Sb	Bi	V	Ca	P	La	Cr	Mg	Ba	Ti	Al	Na	K	W	Zr	Ce	Sn	Y	Nb	Ta
Unit		ppm	ppm	ppm	%	%	ppm	ppm	%	ppm	%	%	%	%	ppm	ppm	ppm	ppm	ppm	ppm	ppm
MDL		0.1	0.1	1	0.01	0.001	0.1	1	0.01	1	0.001	0.01	0.001	0.01	0.1	0.1	1	0.1	0.1	0.1	0.1
1579089	Drill Core	1.2	<0.1	68	5.47	0.051	7.8	16	1.02	97	0.192	7.02	3.398	1.05	4.0	20.7	17	1.8	9.4	2.9	0.2
1579090 Dup of 1579098	CORE DUP	1.8	<0.1	69	5.28	0.052	7.9	15	1.01	96	0.194	7.09	3.464	1.06	3.8	21.3	17	1.8	9.1	2.9	0.2
1579091	Drill Core	1.5	<0.1	77	2.16	0.068	8.0	17	0.93	267	0.248	9.28	3.631	1.52	4.7	28.0	18	1.1	9.4	3.8	0.3
1579092	Drill Core	1.5	<0.1	84	2.29	0.076	9.9	15	0.85	884	0.285	9.96	4.171	1.67	6.6	29.9	23	1.1	11.1	4.3	0.3
1579093	Drill Core	1.4	<0.1	75	2.59	0.070	10.4	18	0.91	936	0.264	10.09	3.742	1.97	2.8	26.9	22	0.9	10.3	4.2	0.3
1579094	Drill Core	3.0	0.3	77	2.71	0.061	8.6	16	0.71	1193	0.227	7.76	3.732	1.52	5.3	20.5	18	1.1	11.4	3.5	0.2
1579095	Drill Core	2.7	1.6	77	2.14	0.061	9.8	17	0.78	698	0.223	7.73	3.664	2.42	4.3	18.7	20	1.0	10.7	3.4	0.3

This report supersedes all previous preliminary and final reports with this file number dated prior to the date on this certificate. Signature indicates final approval; preliminary reports are unsigned and should be used for reference only.

Acme Analytical Laboratories (Vancouver) Ltd.
1020 Cordova St. East Vancouver BC V6A 4A3 Canada
Phone (604) 253-3158 Fax (604) 253-1716
www.acmelab.com

Client: **Copper Fox Metals Inc.**
c/o Cambria Geosciences Inc.
303 - 5455 West Boulevard
Vancouver BC V6M 3W5 Canada

Project: Schaft Creek
Report Date: August 12, 2012

CERTIFICATE OF ANALYSIS SMI12000153.1

Method		1EX	1EX	1EX	1EX	1EX	1EX	2A Leco
Analyte		Be	Sc	Li	S	Rb	Hf	TOT/S
Unit		ppm	ppm	ppm	%	ppm	ppm	%
MDL		1	1	0.1	0.1	0.1	0.1	0.02
1579089	Drill Core	<1	7	3.4	0.7	36.3	0.8	0.66
1579090 Dup of 1579098	CORE DUP	<1	7	3.5	0.6	35.6	0.8	0.58
1579091	Drill Core	1	8	3.0	0.2	52.1	0.9	0.23
1579092	Drill Core	2	9	2.4	0.2	54.8	1.1	0.18
1579093	Drill Core	2	8	2.1	0.1	51.6	1.0	0.12
1579094	Drill Core	1	7	1.9	0.4	54.5	0.7	0.40
1579095	Drill Core	2	7	1.2	0.3	62.9	0.8	0.34

This report supersedes all previous preliminary and final reports with this file number dated prior to the date on this certificate. Signature indicates final approval; preliminary reports are unsigned and should be used for reference only.

Acme Analytical Laboratories (Vancouver) Ltd.
1020 Cordova St. East Vancouver BC V6A 4A3 Canada
Phone (604) 253-3158 Fax (604) 253-1716
www.acmelab.com

Client: **Copper Fox Metals Inc.**
c/o Cambria Geosciences Inc.
303 - 5455 West Boulevard
Vancouver BC V6M 3W5 Canada

Project: Schaft Creek
Report Date: August 12, 2012

QUALITY CONTROL REPORT SMI12000153.1

	Method	WGHT	G6-50	7TD	7TD	7TD	7TD	7TD	7TD	7TD	7TD	7TD	7TD	7TD	7TD	7TD	7TD	7TD	7TD	7TD	7TD
	Analyte	Wgt	Au	Mo	Cu	Pb	Zn	Ag	Ni	Co	Mn	Fe	As	Sr	Cd	Sb	Bi	Ca	P	Cr	Mg
	Unit	kg	gm/t	%	%	%	%	gm/t	%	%	%	%	%	%	%	%	%	%	%	%	%
	MDL	0.01	0.005	0.001	0.001	0.02	0.01	2	0.001	0.001	0.01	0.01	0.02	0.01	0.001	0.01	0.01	0.01	0.01	0.001	0.01
Pulp Duplicates																					
REP 1579083	QC																				
1579085	Drill Core	7.13	0.092	0.002	0.411	<0.02	<0.01	<2	<0.001	<0.001	0.02	1.67	<0.02	0.03	<0.001	<0.01	<0.01	1.89	0.06	0.001	0.48
REP 1579085	QC		0.104																		
1579087	Drill Core	5.81	0.025	0.039	0.120	<0.02	<0.01	<2	<0.001	<0.001	0.02	1.47	<0.02	0.02	<0.001	<0.01	<0.01	1.58	0.06	0.001	0.83
REP 1579087	QC			0.041	0.120	<0.02	<0.01	<2	<0.001	<0.001	0.02	1.49	<0.02	0.02	<0.001	<0.01	<0.01	1.55	0.06	0.001	0.82
1579095	Drill Core	8.10	0.108	0.004	0.316	<0.02	<0.01	<2	<0.001	<0.001	0.02	1.85	<0.02	0.03	<0.001	<0.01	<0.01	2.04	0.06	0.001	0.76
REP 1579095	QC		0.112	0.004	0.315	<0.02	<0.01	<2	<0.001	<0.001	0.02	1.83	<0.02	0.03	<0.001	<0.01	<0.01	2.00	0.06	0.001	0.74
Core Reject Duplicates																					
1579083	Drill Core	7.29	0.010	<0.001	0.144	<0.02	<0.01	<2	<0.001	<0.001	0.02	2.32	<0.02	0.02	<0.001	<0.01	<0.01	2.03	0.06	0.002	0.67
DUP 1579083	QC	<0.01	0.020	<0.001	0.145	<0.02	<0.01	<2	<0.001	<0.001	0.02	2.28	<0.02	0.02	<0.001	<0.01	<0.01	2.05	0.06	0.002	0.68
Reference Materials																					
STD CDN-ME-9	Standard			<0.001	0.666	<0.02	0.01	<2	0.948	0.017	0.12	13.67	<0.02	0.03	<0.001	<0.01	<0.01	4.16	0.06	0.026	4.03
STD CDN-ME-14	Standard			0.002	1.272	0.51	3.29	43	0.002	0.018	0.09	18.29	<0.02	<0.01	0.009	<0.01	0.01	0.75	0.02	0.001	1.26
STD CDN-ME-9	Standard			<0.001	0.660	<0.02	0.01	4	0.923	0.017	0.12	13.90	<0.02	0.03	<0.001	<0.01	<0.01	4.19	0.06	0.029	4.02
STD CDN-ME-14	Standard			0.001	1.247	0.51	3.36	44	0.002	0.018	0.09	18.11	<0.02	<0.01	0.010	<0.01	0.01	0.76	0.02	0.002	1.27
STD GS311-1	Standard																				
STD GS311-1	Standard																				
STD GS910-4	Standard																				
STD GS910-4	Standard																				
STD OREAS24P	Standard																				
STD OREAS24P	Standard																				
STD OREAS24P	Standard																				
STD OREAS45C	Standard																				
STD OREAS45C	Standard																				
STD OREAS45C	Standard																				
STD OXG99	Standard		0.914																		
STD OXG99	Standard		0.924																		
STD OXK94	Standard		3.569																		

This report supersedes all previous preliminary and final reports with this file number dated prior to the date on this certificate. Signature indicates final approval; preliminary reports are unsigned and should be used for reference only.

Acme Analytical Laboratories (Vancouver) Ltd.
1020 Cordova St. East Vancouver BC V6A 4A3 Canada
Phone (604) 253-3158 Fax (604) 253-1716
www.acmelab.com

Client: **Copper Fox Metals Inc.**
c/o Cambria Geosciences Inc.
303 - 5455 West Boulevard
Vancouver BC V6M 3W5 Canada

Project: Schaft Creek
Report Date: August 12, 2012

QUALITY CONTROL REPORT SMI12000153.1

	Method	7TD	7TD	7TD	7TD	7TD	1EX	1EX	1EX	1EX	1EX	1EX	1EX	1EX	1EX	1EX	1EX	1EX	1EX	1EX	1EX
	Analyte	Al	Na	K	W	S	Mo	Cu	Pb	Zn	Ag	Ni	Co	Mn	Fe	As	U	Au	Th	Sr	Cd
	Unit	%	%	%	%	%	ppm	ppm	ppm	ppm	ppm	ppm	ppm	ppm	%	ppm	ppm	ppm	ppm	ppm	ppm
	MDL	0.01	0.01	0.01	0.01	0.05	0.1	0.1	0.1	1	0.1	0.1	0.2	1	0.01	1	0.1	0.1	0.1	1	0.1
Pulp Duplicates																					
REP 1579083	QC																				
1579085	Drill Core	7.36	3.64	1.92	<0.01	0.53	18.9	4119	2.9	23	0.9	7.7	6.2	179	1.68	2	2.1	0.1	3.6	255	<0.1
REP 1579085	QC																				
1579087	Drill Core	7.40	3.13	1.78	<0.01	0.21	365.8	1168	1.9	14	0.3	8.4	5.0	206	1.38	2	1.5	<0.1	3.4	180	<0.1
REP 1579087	QC	7.12	3.12	1.77	<0.01	0.21	384.2	1202	1.9	15	0.3	7.7	5.0	214	1.44	2	1.4	<0.1	3.4	187	<0.1
1579095	Drill Core	6.95	3.52	2.11	<0.01	0.35	41.9	3151	3.5	25	0.8	7.6	7.1	209	1.85	<1	2.2	0.1	4.1	323	0.1
REP 1579095	QC	6.60	3.49	2.07	<0.01	0.34	38.5	3119	3.9	23	0.8	7.7	6.9	219	1.87	2	2.2	<0.1	4.1	336	<0.1
Core Reject Duplicates																					
1579083	Drill Core	7.70	3.76	1.97	<0.01	0.24	7.4	1461	2.9	20	0.2	10.9	6.7	266	2.40	3	2.0	<0.1	3.8	244	<0.1
DUP 1579083	QC	7.75	3.71	1.98	<0.01	0.24	7.1	1435	2.4	19	0.2	10.0	7.1	238	2.20	4	2.1	<0.1	4.1	245	<0.1
Reference Materials																					
STD CDN-ME-9	Standard	6.67	1.86	0.61	<0.01	2.47															
STD CDN-ME-14	Standard	4.40	0.56	1.70	<0.01	16.17															
STD CDN-ME-9	Standard	6.58	1.86	0.61	<0.01	2.49															
STD CDN-ME-14	Standard	4.39	0.52	1.67	<0.01	16.47															
STD GS311-1	Standard																				
STD GS311-1	Standard																				
STD GS910-4	Standard																				
STD GS910-4	Standard																				
STD OREAS24P	Standard						1.2	54.7	2.9	113	<0.1	141.1	45.0	1081	7.59	1	0.7	<0.1	3.0	370	<0.1
STD OREAS24P	Standard						1.4	46.4	2.8	112	<0.1	142.3	45.6	1141	7.31	<1	0.7	<0.1	2.8	385	0.1
STD OREAS24P	Standard						1.6	47.1	2.8	116	<0.1	141.6	45.3	1128	7.44	<1	0.6	<0.1	2.7	406	<0.1
STD OREAS45C	Standard						2.4	642.6	24.6	87	0.3	339.1	106.2	1145	18.51	13	2.4	<0.1	11.0	36	0.2
STD OREAS45C	Standard						2.3	638.3	24.7	83	0.3	345.3	105.8	1198	17.73	11	2.5	<0.1	10.6	40	0.2
STD OREAS45C	Standard						2.3	652.6	26.5	89	0.3	371.7	106.4	1182	19.26	12	2.4	<0.1	11.2	43	0.2
STD OXG99	Standard																				
STD OXG99	Standard																				
STD OXK94	Standard																				

This report supersedes all previous preliminary and final reports with this file number dated prior to the date on this certificate. Signature indicates final approval; preliminary reports are unsigned and should be used for reference only.

Acme Analytical Laboratories (Vancouver) Ltd.
1020 Cordova St. East Vancouver BC V6A 4A3 Canada
Phone (604) 253-3158 Fax (604) 253-1716
www.acmelab.com

Client: **Copper Fox Metals Inc.**
c/o Cambria Geosciences Inc.
303 - 5455 West Boulevard
Vancouver BC V6M 3W5 Canada

Project: Schaft Creek
Report Date: August 12, 2012

QUALITY CONTROL REPORT SMI12000153.1

	Method	1EX	1EX	1EX	1EX	1EX	1EX	1EX	1EX	1EX	1EX	1EX	1EX	1EX	1EX	1EX	1EX	1EX	1EX	1EX
	Analyte	Sb	Bi	V	Ca	P	La	Cr	Mg	Ba	Ti	Al	Na	K	W	Zr	Ce	Sn	Y	Nb	Ta
	Unit	ppm	ppm	ppm	%	%	ppm	ppm	%	ppm	%	%	%	%	ppm	ppm	ppm	ppm	ppm	ppm	ppm
	MDL	0.1	0.1	1	0.01	0.001	0.1	1	0.01	1	0.001	0.01	0.001	0.01	0.1	0.1	1	0.1	0.1	0.1	0.1
Pulp Duplicates																					
REP 1579083	QC																				
1579085	Drill Core	3.5	0.7	75	1.98	0.063	7.7	12	0.50	564	0.236	7.97	3.575	1.78	7.4	27.7	17	1.4	9.9	4.0	0.3
REP 1579085	QC																				
1579087	Drill Core	1.6	1.0	74	1.55	0.060	6.6	12	0.83	180	0.173	7.47	3.102	1.61	5.6	15.7	16	0.8	7.3	2.8	0.2
REP 1579087	QC	1.6	1.0	76	1.61	0.057	6.4	12	0.85	180	0.174	7.49	3.123	1.58	5.8	16.1	14	1.0	8.0	2.7	0.2
1579095	Drill Core	2.7	1.6	77	2.14	0.061	9.8	17	0.78	698	0.223	7.73	3.664	2.42	4.3	18.7	20	1.0	10.7	3.4	0.3
REP 1579095	QC	3.1	1.7	80	2.18	0.066	9.7	19	0.81	750	0.240	8.14	3.758	2.43	4.4	20.8	21	1.1	11.5	3.7	0.3
Core Reject Duplicates																					
1579083	Drill Core	2.0	0.2	80	2.13	0.071	8.8	20	0.71	520	0.273	8.26	3.822	1.93	4.6	30.5	20	1.3	9.3	4.3	0.3
DUP 1579083	QC	2.0	0.2	77	2.09	0.066	9.5	18	0.68	492	0.256	8.09	3.726	1.85	4.2	29.9	21	1.3	9.3	4.3	0.3
Reference Materials																					
STD CDN-ME-9	Standard																				
STD CDN-ME-14	Standard																				
STD CDN-ME-9	Standard																				
STD CDN-ME-14	Standard																				
STD GS311-1	Standard																				
STD GS311-1	Standard																				
STD GS910-4	Standard																				
STD GS910-4	Standard																				
STD OREAS24P	Standard	0.1	<0.1	164	5.38	0.139	18.4	194	4.15	274	1.033	7.84	2.581	0.62	0.4	133.8	36	1.4	21.3	19.2	1.1
STD OREAS24P	Standard	0.1	<0.1	163	5.93	0.136	17.8	197	4.15	277	1.107	8.09	2.468	0.64	0.6	139.0	35	1.5	21.9	19.3	1.1
STD OREAS24P	Standard	0.1	<0.1	176	5.67	0.137	18.3	191	4.13	292	1.025	7.83	2.561	0.60	0.5	139.3	39	1.8	22.8	19.1	1.1
STD OREAS45C	Standard	1.3	<0.1	270	0.49	0.055	26.6	985	0.25	291	1.181	7.28	0.111	0.33	1.2	171.1	52	3.0	12.9	22.8	1.4
STD OREAS45C	Standard	0.8	0.2	268	0.52	0.051	27.3	915	0.26	289	1.202	7.38	0.093	0.31	1.2	175.6	52	2.8	13.8	23.6	1.6
STD OREAS45C	Standard	0.8	0.2	282	0.50	0.057	27.8	950	0.26	304	1.160	7.42	0.107	0.33	1.2	178.6	55	2.9	14.0	23.4	1.6
STD OXG99	Standard																				
STD OXG99	Standard																				
STD OXK94	Standard																				

This report supersedes all previous preliminary and final reports with this file number dated prior to the date on this certificate. Signature indicates final approval; preliminary reports are unsigned and should be used for reference only.

Acme Analytical Laboratories (Vancouver) Ltd.
1020 Cordova St. East Vancouver BC V6A 4A3 Canada
Phone (604) 253-3158 Fax (604) 253-1716
www.acmelab.com

Client: **Copper Fox Metals Inc.**
c/o Cambria Geosciences Inc.
303 - 5455 West Boulevard
Vancouver BC V6M 3W5 Canada

Project: Schaft Creek
Report Date: August 12, 2012

QUALITY CONTROL REPORT SMI12000153.1

	Method	1EX	1EX	1EX	1EX	1EX	1EX	2A Leco
	Analyte	Be	Sc	Li	S	Rb	Hf	TOT/S
	Unit	ppm	ppm	ppm	%	ppm	ppm	%
	MDL	1	1	0.1	0.1	0.1	0.1	0.02
Pulp Duplicates								
REP 1579083	QC							0.25
1579085	Drill Core	1	7	1.6	0.5	54.9	1.0	0.58
REP 1579085	QC							
1579087	Drill Core	1	6	5.0	0.2	55.6	0.6	0.22
REP 1579087	QC	1	6	5.2	0.2	56.4	0.6	
1579095	Drill Core	2	7	1.2	0.3	62.9	0.8	0.34
REP 1579095	QC	2	7	1.9	0.3	66.6	0.8	0.37
Core Reject Duplicates								
1579083	Drill Core	1	7	4.5	0.2	55.7	1.2	0.24
DUP 1579083	QC	<1	7	2.8	0.2	57.6	1.1	0.27
Reference Materials								
STD CDN-ME-9	Standard							
STD CDN-ME-14	Standard							
STD CDN-ME-9	Standard							
STD CDN-ME-14	Standard							
STD GS311-1	Standard							2.38
STD GS311-1	Standard							2.41
STD GS910-4	Standard							8.10
STD GS910-4	Standard							8.04
STD OREAS24P	Standard	1	19	7.8	<0.1	22.3	3.3	
STD OREAS24P	Standard	1	21	8.8	<0.1	22.0	3.3	
STD OREAS24P	Standard	1	20	7.7	<0.1	22.1	3.5	
STD OREAS45C	Standard	<1	59	17.9	<0.1	24.8	4.4	
STD OREAS45C	Standard	<1	63	13.7	<0.1	26.1	4.4	
STD OREAS45C	Standard	1	63	17.1	<0.1	26.3	4.7	
STD OXG99	Standard							
STD OXG99	Standard							
STD OXK94	Standard							

This report supersedes all previous preliminary and final reports with this file number dated prior to the date on this certificate. Signature indicates final approval; preliminary reports are unsigned and should be used for reference only.

Acme Analytical Laboratories (Vancouver) Ltd.
1020 Cordova St. East Vancouver BC V6A 4A3 Canada
Phone (604) 253-3158 Fax (604) 253-1716
www.acmelab.com

Client: **Copper Fox Metals Inc.**
c/o Cambria Geosciences Inc.
303 - 5455 West Boulevard
Vancouver BC V6M 3W5 Canada

Project: Schaft Creek
Report Date: August 12, 2012

QUALITY CONTROL REPORT SMI12000153.1

		WGHT	G6-50	7TD	7TD	7TD	7TD	7TD	7TD	7TD	7TD	7TD	7TD	7TD	7TD	7TD	7TD	7TD	7TD	7TD	7TD
		Wgt	Au	Mo	Cu	Pb	Zn	Ag	Ni	Co	Mn	Fe	As	Sr	Cd	Sb	Bi	Ca	P	Cr	Mg
		kg	gm/t	%	%	%	%	gm/t	%	%	%	%	%	%	%	%	%	%	%	%	%
		0.01	0.005	0.001	0.001	0.02	0.01	2	0.001	0.001	0.01	0.01	0.02	0.01	0.001	0.01	0.01	0.01	0.01	0.001	0.01
STD OXK94	Standard		3.703																		
STD OXG99 Expected			0.932																		
STD GS311-1 Expected																					
STD GS910-4 Expected																					
STD OREAS45C Expected																					
STD OREAS24P Expected																					
STD CDN-ME-9 Expected					0.654		0.0125		0.912	0.017	0.12	13.85		0.03				4.22	0.061	0.0285	4
STD CDN-ME-14 Expected					1.221	0.495	3.1	45	0.002	0.018	0.089	17.92	0.01		0.009		0.01	0.74	0.02	0.0015	1.29
STD OXK94 Expected			3.562																		
BLK	Blank		<0.005																		
BLK	Blank		<0.005																		
BLK	Blank			<0.001	<0.001	<0.02	<0.01	<2	<0.001	<0.001	<0.01	<0.01	<0.02	<0.01	<0.001	<0.01	<0.01	<0.01	<0.01	<0.001	<0.01
BLK	Blank																				
BLK	Blank		<0.005																		
BLK	Blank																				
BLK	Blank																				
BLK	Blank																				
BLK	Blank			<0.001	<0.001	<0.02	<0.01	<2	<0.001	<0.001	<0.01	<0.01	<0.02	<0.01	<0.001	<0.01	<0.01	<0.01	<0.01	<0.001	<0.01
BLK	Blank		<0.005																		
Prep Wash																					
G1-SMI	Prep Blank	<0.01	<0.005	<0.001	<0.001	<0.02	<0.01	<2	<0.001	<0.001	0.08	2.54	<0.02	0.08	<0.001	<0.01	<0.01	2.47	0.08	<0.001	0.59
G1-SMI	Prep Blank	<0.01	<0.005	<0.001	<0.001	<0.02	<0.01	<2	<0.001	<0.001	0.07	2.49	<0.02	0.08	<0.001	<0.01	<0.01	2.37	0.07	<0.001	0.58

This report supersedes all previous preliminary and final reports with this file number dated prior to the date on this certificate. Signature indicates final approval; preliminary reports are unsigned and should be used for reference only.

Acme Analytical Laboratories (Vancouver) Ltd.
1020 Cordova St. East Vancouver BC V6A 4A3 Canada
Phone (604) 253-3158 Fax (604) 253-1716
www.acmelab.com

Client: **Copper Fox Metals Inc.**
c/o Cambria Geosciences Inc.
303 - 5455 West Boulevard
Vancouver BC V6M 3W5 Canada

Project: Schaft Creek
Report Date: August 12, 2012

QUALITY CONTROL REPORT SMI12000153.1

		7TD Al % 0.01	7TD Na % 0.01	7TD K % 0.01	7TD W % 0.01	7TD S % 0.05	1EX Mo ppm 0.1	1EX Cu ppm 0.1	1EX Pb ppm 0.1	1EX Zn ppm 1	1EX Ag ppm 0.1	1EX Ni ppm 0.1	1EX Co ppm 0.2	1EX Mn ppm 1	1EX Fe % 0.01	1EX As ppm 1	1EX U ppm 0.1	1EX Au ppm 0.1	1EX Th ppm 0.1	1EX Sr ppm 1	1EX Cd ppm 0.1
STD OXK94	Standard																				
STD OXG99 Expected																					
STD GS311-1 Expected																					
STD GS910-4 Expected																					
STD OREAS45C Expected							2.26	620	24	83	0.28	333	104	1160	18.33	10.1	2.4	0.045	10.2	36.4	0.15
STD OREAS24P Expected							1.5	52	2.9	119	0.06	141	44	1100	7.53	1.2	0.75		2.85	403	0.15
STD CDN-ME-9 Expected		6.66	1.82	0.63		2.547															
STD CDN-ME-14 Expected		4.175	0.52	1.5		16															
STD OXK94 Expected																					
BLK	Blank																				
BLK	Blank																				
BLK	Blank	<0.01	<0.01	<0.01	<0.01	<0.05															
BLK	Blank						0.4	1.5	0.2	<1	<0.1	0.2	<0.2	5	0.01	<1	<0.1	<0.1	<0.1	<1	<0.1
BLK	Blank																				
BLK	Blank																				
BLK	Blank																				
BLK	Blank						<0.1	0.7	<0.1	<1	<0.1	<0.1	<0.2	<1	<0.01	<1	<0.1	<0.1	<0.1	<1	<0.1
BLK	Blank	<0.01	<0.01	<0.01	<0.01	<0.05															
BLK	Blank																				
Prep Wash																					
G1-SMI	Prep Blank	7.82	2.89	2.58	<0.01	<0.05	0.2	4.0	16.9	47	<0.1	2.6	4.4	706	2.33	<1	2.6	<0.1	8.8	704	<0.1
G1-SMI	Prep Blank	7.60	2.81	2.84	<0.01	<0.05	0.2	3.3	18.9	47	<0.1	3.5	4.4	696	2.33	<1	2.7	<0.1	10.0	730	<0.1

This report supersedes all previous preliminary and final reports with this file number dated prior to the date on this certificate. Signature indicates final approval; preliminary reports are unsigned and should be used for reference only.

Acme Analytical Laboratories (Vancouver) Ltd.
1020 Cordova St. East Vancouver BC V6A 4A3 Canada
Phone (604) 253-3158 Fax (604) 253-1716
www.acmelab.com

Client: **Copper Fox Metals Inc.**
c/o Cambria Geosciences Inc.
303 - 5455 West Boulevard
Vancouver BC V6M 3W5 Canada

Project: Schaft Creek
Report Date: August 12, 2012

QUALITY CONTROL REPORT SMI12000153.1

		1EX Sb ppm 0.1	1EX Bi ppm 0.1	1EX V ppm 1	1EX Ca % 0.01	1EX P % 0.001	1EX La ppm 0.1	1EX Cr ppm 1	1EX Mg % 0.01	1EX Ba ppm 1	1EX Ti % 0.001	1EX Al % 0.01	1EX Na % 0.001	1EX K % 0.01	1EX W ppm 0.1	1EX Zr ppm 0.1	1EX Ce ppm 1	1EX Sn ppm 0.1	1EX Y ppm 0.1	1EX Nb ppm 0.1	1EX Ta ppm 0.1
STD OXK94	Standard																				
STD OXG99 Expected																					
STD GS311-1 Expected																					
STD GS910-4 Expected																					
STD OREAS45C Expected		0.79	0.21	270	0.482	0.051	26.2	962	0.25	270	1.1313	7.59	0.097	0.36	1.06	169.7	54	2.9	12.9	23.05	1.43
STD OREAS24P Expected		0.09		158	5.83	0.136	17.4	196	4.13	285	1.1	7.66	2.34	0.7	0.5	141	37.6	1.6	21.3	21	1.04
STD CDN-ME-9 Expected																					
STD CDN-ME-14 Expected																					
STD OXK94 Expected																					
BLK	Blank																				
BLK	Blank																				
BLK	Blank																				
BLK	Blank	<0.1	<0.1	<1	<0.01	<0.001	<0.1	2	<0.01	3	<0.001	0.06	<0.001	<0.01	<0.1	0.1	<1	<0.1	<0.1	<0.1	<0.1
BLK	Blank																				
BLK	Blank																				
BLK	Blank																				
BLK	Blank	<0.1	<0.1	<1	<0.01	<0.001	<0.1	2	<0.01	<1	<0.001	<0.01	<0.001	<0.01	<0.1	<0.1	<1	<0.1	<0.1	<0.1	<0.1
BLK	Blank																				
BLK	Blank																				
Prep Wash																					
G1-SMI	Prep Blank	<0.1	<0.1	52	2.34	0.080	26.9	11	0.58	924	0.235	7.28	2.939	3.04	0.2	10.1	55	1.4	15.0	23.8	1.3
G1-SMI	Prep Blank	<0.1	<0.1	50	2.41	0.076	32.6	9	0.56	1044	0.230	7.63	2.977	3.18	<0.1	10.0	62	1.4	16.7	24.2	1.3

This report supersedes all previous preliminary and final reports with this file number dated prior to the date on this certificate. Signature indicates final approval; preliminary reports are unsigned and should be used for reference only.

Acme Analytical Laboratories (Vancouver) Ltd.
1020 Cordova St. East Vancouver BC V6A 4A3 Canada
Phone (604) 253-3158 Fax (604) 253-1716
www.acmelab.com

Client: **Copper Fox Metals Inc.**
c/o Cambria Geosciences Inc.
303 - 5455 West Boulevard
Vancouver BC V6M 3W5 Canada

Project: Schaft Creek
Report Date: August 12, 2012

QUALITY CONTROL REPORT SMI12000153.1

		1EX Be ppm 1	1EX Sc ppm 1	1EX Li ppm 0.1	1EX S % 0.1	1EX Rb ppm 0.1	1EX Hf ppm 0.1	2A Leco TOT/S % 0.02
STD OXK94	Standard							
STD OXG99 Expected								
STD GS311-1 Expected								2.35
STD GS910-4 Expected								8.27
STD OREAS45C Expected			59.03	15.69	0.021	24	4.27	
STD OREAS24P Expected			20	8.7		22.4	3.6	
STD CDN-ME-9 Expected								
STD CDN-ME-14 Expected								
STD OXK94 Expected								
BLK	Blank							
BLK	Blank							
BLK	Blank							
BLK	Blank	<1	<1	<0.1	<0.1	0.3	<0.1	
BLK	Blank							
BLK	Blank							<0.02
BLK	Blank							<0.02
BLK	Blank	<1	<1	0.5	<0.1	0.1	<0.1	
BLK	Blank							
BLK	Blank							
Prep Wash								
G1-SMI	Prep Blank	3	5	33.2	<0.1	117.0	0.5	<0.02
G1-SMI	Prep Blank	2	5	33.3	<0.1	131.2	0.6	<0.02

This report supersedes all previous preliminary and final reports with this file number dated prior to the date on this certificate. Signature indicates final approval; preliminary reports are unsigned and should be used for reference only.

Acme Analytical Laboratories (Vancouver) Ltd.
1020 Cordova St. East Vancouver BC V6A 4A3 Canada

www.acmelab.com

Client: **Copper Fox Metals Inc.**
c/o Cambria Geosciences Inc.
303 - 5455 West Boulevard
Vancouver BC V6M 3W5 Canada

Submitted By: Geoff McMaster
Receiving Lab: Canada-Smithers
Received: July 30, 2012
Report Date: August 20, 2012
Page: 1 of 3

CERTIFICATE OF ANALYSIS SMI12000152.1

CLIENT JOB INFORMATION

Project: Schaft Creek
Shipment ID: 12-CUU-122
P.O. Number 90153 Copper Fox
Number of Samples: 35

SAMPLE DISPOSAL

RTRN-PLP Return
RTRN-RJT Return

Acme does not accept responsibility for samples left at the laboratory after 90 days without prior written instructions for sample storage or return.

SAMPLE PREPARATION AND ANALYTICAL PROCEDURES

Method Code	Number of Samples	Code Description	Test Wgt (g)	Report Status	Lab
RIFL2	33	Split samples by riffle splitter			SMI
R200-CRU90	1	Crush to 90% passing 10mesh, split and pulverize drill core			VAN
G601+G610	35	Fire Assay fusion Au by ICP-ES	50	Completed	VAN
7TD2	35	4 Acid digestion ICP-ES analysis.	0.5	Completed	VAN
1EX	35	4 Acid digestion ICP-MS analysis	0.25	Completed	VAN
2A13	35	Total S Analysis by Leco	0.1	Completed	VAN

ADDITIONAL COMMENTS

Invoice To: Copper Fox Metals Inc.
c/o Cambria Geosciences Inc.
303 - 5455 West Boulevard
Vancouver BC V6M 3W5
Canada

CC: Paul McGuigan

BRITISH COLUMBIA CERTIFIED ASSAYER
CLARENCE LEONG
GENERAL MANAGER

This report supersedes all previous preliminary and final reports with this file number dated prior to the date on this certificate. Signature indicates final approval; preliminary reports are unsigned and should be used for reference only.
All results are considered the confidential property of the client. Acme assumes the liabilities for actual cost of analysis only. Results apply to samples as submitted.
"*" asterisk indicates that an analytical result could not be provided due to unusually high levels of interference from other elements.

Acme Analytical Laboratories (Vancouver) Ltd.
1020 Cordova St. East Vancouver BC V6A 4A3 Canada
Phone (604) 253-3158 Fax (604) 253-1716
www.acmelab.com

Client: **Copper Fox Metals Inc.**
c/o Cambria Geosciences Inc.
303 - 5455 West Boulevard
Vancouver BC V6M 3W5 Canada

Project: Schaft Creek
Report Date: August 20, 2012

CERTIFICATE OF ANALYSIS SMI12000152.1

Method		WGHT	G6-50	7TD	7TD	7TD	7TD	7TD	7TD	7TD	7TD	7TD	7TD	7TD	7TD	7TD	7TD	7TD	7TD	7TD	7TD
Analyte		Wgt	Au	Mo	Cu	Pb	Zn	Ag	Ni	Co	Mn	Fe	As	Sr	Cd	Sb	Bi	Ca	P	Cr	Mg
Unit		kg	gm/t	%	%	%	%	gm/t	%	%	%	%	%	%	%	%	%	%	%	%	%
MDL		0.01	0.005	0.001	0.001	0.02	0.01	2	0.001	0.001	0.01	0.01	0.02	0.01	0.001	0.01	0.01	0.01	0.01	0.001	0.01
G1-SMI	Prep Blank	<0.01	<0.005	<0.001	<0.001	<0.02	<0.01	<2	<0.001	<0.001	0.08	2.46	<0.02	0.08	<0.001	<0.01	<0.01	2.62	0.07	<0.001	0.60
G1-SMI	Prep Blank	<0.01	<0.005	<0.001	<0.001	<0.02	<0.01	<2	<0.001	<0.001	0.08	2.29	<0.02	0.08	<0.001	<0.01	<0.01	2.54	0.07	0.001	0.53
1578836	Rock	0.47	<0.005	<0.001	<0.001	<0.02	<0.01	<2	<0.001	<0.001	0.08	2.50	<0.02	0.07	<0.001	<0.01	<0.01	2.53	0.08	0.001	0.61
1578837	Drill Core	6.64	0.010	<0.001	0.091	<0.02	<0.01	<2	<0.001	<0.001	0.04	2.09	<0.02	0.04	<0.001	<0.01	<0.01	2.64	0.06	0.002	0.65
1578838	Drill Core	6.58	<0.005	<0.001	0.090	<0.02	<0.01	<2	<0.001	<0.001	0.04	2.21	<0.02	0.05	<0.001	<0.01	<0.01	2.94	0.06	<0.001	0.91
1578839	Drill Core	6.62	<0.005	<0.001	0.031	<0.02	<0.01	<2	<0.001	<0.001	0.03	1.43	<0.02	0.05	<0.001	<0.01	<0.01	1.95	0.06	0.001	0.90
1578840	Drill Core	9.06	<0.005	<0.001	0.003	<0.02	<0.01	<2	<0.001	<0.001	0.03	1.24	<0.02	0.05	<0.001	<0.01	<0.01	1.98	0.06	0.001	0.82
1578841	Drill Core	7.88	<0.005	<0.001	0.025	<0.02	<0.01	3	0.002	0.002	0.11	6.41	<0.02	0.06	<0.001	<0.01	<0.01	6.29	0.12	0.004	3.37
1578842	Rock Pulp	0.15	0.316	0.017	0.716	<0.02	<0.01	<2	<0.001	<0.001	0.03	3.40	<0.02	<0.01	<0.001	<0.01	<0.01	1.11	0.06	0.002	1.82
1578843	Drill Core	7.67	<0.005	<0.001	0.019	<0.02	<0.01	3	0.008	0.003	0.14	8.10	<0.02	0.05	<0.001	<0.01	<0.01	9.20	0.09	0.007	4.87
1578844	Drill Core	7.85	<0.005	<0.001	0.007	<0.02	<0.01	<2	0.009	0.003	0.12	7.16	<0.02	0.03	<0.001	<0.01	<0.01	8.98	0.06	0.006	4.83
1578845	Drill Core	7.91	<0.005	<0.001	0.007	<0.02	<0.01	<2	0.010	0.004	0.12	7.32	<0.02	0.03	<0.001	<0.01	<0.01	9.02	0.06	0.006	4.93
1578846	Drill Core	7.90	<0.005	<0.001	0.007	<0.02	<0.01	<2	0.010	0.004	0.12	7.19	<0.02	0.03	<0.001	<0.01	<0.01	8.94	0.05	0.006	4.97
1578847	Drill Core	7.75	<0.005	<0.001	0.009	<0.02	<0.01	<2	0.009	0.003	0.11	7.12	<0.02	0.03	<0.001	<0.01	<0.01	8.69	0.06	0.006	4.86
1578848	Drill Core	3.39	0.008	<0.001	0.204	<0.02	<0.01	<2	0.006	0.002	0.09	6.68	<0.02	0.04	<0.001	<0.01	<0.01	6.86	0.10	0.005	4.40
1578849	Drill Core	3.36	0.014	<0.001	0.306	<0.02	<0.01	<2	0.006	0.002	0.09	6.58	<0.02	0.04	<0.001	<0.01	<0.01	7.11	0.09	0.005	4.24
1578850	Drill Core	7.66	<0.005	<0.001	0.008	<0.02	<0.01	<2	0.005	0.003	0.11	6.12	<0.02	0.05	<0.001	<0.01	<0.01	7.34	0.11	0.006	4.46
1578851	Drill Core	7.18	<0.005	<0.001	0.004	<0.02	<0.01	<2	0.005	0.002	0.10	6.26	<0.02	0.05	<0.001	<0.01	<0.01	8.06	0.11	0.005	4.47
1578852	Drill Core	7.26	<0.005	<0.001	0.003	<0.02	<0.01	<2	0.005	0.003	0.10	6.34	<0.02	0.05	<0.001	<0.01	<0.01	7.48	0.11	0.005	4.51
1578853	Drill Core	6.94	<0.005	<0.001	0.003	<0.02	<0.01	<2	0.005	0.003	0.10	6.17	<0.02	0.05	<0.001	<0.01	<0.01	7.31	0.11	0.005	4.35
1578854	Drill Core	6.84	<0.005	<0.001	0.008	<0.02	<0.01	3	0.003	0.002	0.08	6.14	<0.02	0.03	<0.001	<0.01	<0.01	5.64	0.12	0.004	4.05
1578855	Drill Core	7.57	<0.005	<0.001	0.020	<0.02	<0.01	3	0.002	0.002	0.08	6.32	<0.02	0.04	<0.001	<0.01	<0.01	5.49	0.12	0.004	3.18
1578856	Drill Core	6.80	<0.005	<0.001	0.021	0.03	<0.01	<2	<0.001	<0.001	0.03	1.61	<0.02	0.04	<0.001	<0.01	<0.01	2.14	0.06	<0.001	0.77
1578857	Rock Pulp	0.23	0.316	0.017	0.185	<0.02	<0.01	<2	0.001	<0.001	0.08	4.35	<0.02	0.07	<0.001	<0.01	<0.01	2.49	0.08	0.002	0.71
1578858	Drill Core	6.71	<0.005	0.004	0.020	<0.02	<0.01	<2	<0.001	<0.001	0.02	0.95	<0.02	0.04	<0.001	<0.01	<0.01	1.44	0.06	0.001	0.80
1578859	Drill Core	7.35	<0.005	<0.001	0.002	<0.02	<0.01	<2	<0.001	<0.001	0.02	0.94	<0.02	0.04	<0.001	<0.01	<0.01	1.34	0.06	<0.001	0.81
1578860	Drill Core	7.23	<0.005	<0.001	0.006	<0.02	<0.01	<2	<0.001	<0.001	0.02	0.96	<0.02	0.04	<0.001	<0.01	<0.01	1.57	0.06	0.001	0.76
1578861	Drill Core	7.88	<0.005	0.001	0.017	<0.02	<0.01	<2	<0.001	<0.001	0.02	1.11	<0.02	0.04	<0.001	<0.01	<0.01	1.94	0.06	<0.001	0.81
1578862	Drill Core	4.30	0.019	<0.001	0.336	<0.02	<0.01	<2	<0.001	<0.001	0.03	1.76	<0.02	0.03	<0.001	<0.01	<0.01	2.19	0.06	0.002	0.98
1578863	Drill Core	1.96	0.011	<0.001	0.061	<0.02	<0.01	<2	<0.001	<0.001	<0.01	0.66	<0.02	0.03	<0.001	<0.01	<0.01	0.94	0.05	<0.001	0.30

This report supersedes all previous preliminary and final reports with this file number dated prior to the date on this certificate. Signature indicates final approval; preliminary reports are unsigned and should be used for reference only.

Acme Analytical Laboratories (Vancouver) Ltd.
1020 Cordova St. East Vancouver BC V6A 4A3 Canada
Phone (604) 253-3158 Fax (604) 253-1716
www.acmelab.com

Client: **Copper Fox Metals Inc.**
c/o Cambria Geosciences Inc.
303 - 5455 West Boulevard
Vancouver BC V6M 3W5 Canada

Project: Schaft Creek
Report Date: August 20, 2012

CERTIFICATE OF ANALYSIS SMI12000152.1

	Method	7TD	7TD	7TD	7TD	7TD	1EX	1EX	1EX	1EX	1EX	1EX	1EX	1EX	1EX	1EX	1EX	1EX	1EX	1EX	1EX
	Analyte	Al	Na	K	W	S	Mo	Cu	Pb	Zn	Ag	Ni	Co	Mn	Fe	As	U	Au	Th	Sr	Cd
	Unit	%	%	%	%	%	ppm	ppm	ppm	ppm	ppm	ppm	ppm	ppm	%	ppm	ppm	ppm	ppm	ppm	ppm
	MDL	0.01	0.01	0.01	0.01	0.05	0.1	0.1	0.1	1	0.1	0.1	0.2	1	0.01	1	0.1	0.1	0.1	1	0.1
G1-SMI	Prep Blank	7.17	2.57	2.12	<0.01	<0.05	0.4	11.8	20.1	54	<0.1	2.8	5.3	751	2.39	<1	2.5	<0.1	8.1	742	<0.1
G1-SMI	Prep Blank	7.07	2.63	1.73	<0.01	<0.05	0.2	5.0	20.1	55	<0.1	3.3	4.3	762	2.25	1	2.3	<0.1	7.4	730	<0.1
1578836	Rock	6.99	2.53	1.68	<0.01	<0.05	0.3	4.9	20.1	53	<0.1	5.2	5.3	806	2.52	1	2.4	<0.1	7.0	706	<0.1
1578837	Drill Core	6.38	3.91	1.62	<0.01	0.11	2.3	929.9	5.1	23	0.3	7.1	5.9	417	2.09	5	2.1	<0.1	3.4	405	<0.1
1578838	Drill Core	6.45	3.60	1.71	<0.01	0.12	7.1	899.8	4.9	29	0.3	8.5	6.3	470	2.18	4	1.6	<0.1	3.2	455	0.1
1578839	Drill Core	7.19	4.41	1.36	<0.01	<0.05	8.8	322.3	3.3	21	<0.1	8.3	4.2	331	1.39	4	2.1	<0.1	3.6	472	<0.1
1578840	Drill Core	6.89	4.90	0.93	<0.01	<0.05	4.5	33.0	2.7	14	<0.1	7.6	4.3	302	1.19	3	2.1	<0.1	3.4	438	<0.1
1578841	Drill Core	8.67	2.71	1.27	<0.01	<0.05	0.8	261.9	3.1	35	0.1	18.4	32.2	1082	5.97	7	0.6	<0.1	1.4	576	<0.1
1578842	Rock Pulp	6.90	2.25	1.46	<0.01	1.22	176.8	7023	6.0	48	1.2	10.2	11.0	287	3.27	31	<0.1	0.3	0.2	92	<0.1
1578843	Drill Core	9.90	2.05	1.11	<0.01	0.06	0.7	189.5	2.0	40	0.2	66.7	40.2	1183	6.60	7	0.3	<0.1	0.9	408	<0.1
1578844	Drill Core	8.68	1.33	0.63	<0.01	0.14	0.5	83.0	0.7	37	0.1	90.7	45.7	1171	6.61	6	0.2	<0.1	0.6	326	<0.1
1578845	Drill Core	8.79	1.29	0.62	<0.01	0.17	0.5	77.1	0.7	37	<0.1	91.1	45.4	1142	6.63	5	0.2	<0.1	0.5	320	<0.1
1578846	Drill Core	8.79	1.30	0.69	<0.01	0.13	0.4	78.0	0.7	39	<0.1	93.4	46.9	1104	6.54	5	0.2	<0.1	0.5	299	<0.1
1578847	Drill Core	8.56	1.23	1.28	<0.01	0.13	0.4	102.4	0.7	36	0.1	97.6	46.1	1039	6.65	8	0.2	<0.1	0.5	306	<0.1
1578848	Drill Core	8.77	1.60	1.56	<0.01	0.21	0.8	1955	1.6	36	0.4	57.4	30.0	914	6.06	4	0.5	<0.1	1.0	368	0.2
1578849	Drill Core	8.25	1.53	1.48	<0.01	0.41	0.7	3056	1.6	37	0.6	56.6	32.2	922	6.02	5	0.6	<0.1	1.0	358	0.1
1578850	Drill Core	8.68	1.99	1.17	<0.01	<0.05	0.7	88.1	1.1	34	0.1	50.9	38.0	1018	5.71	7	0.3	<0.1	0.9	523	<0.1
1578851	Drill Core	8.83	1.63	0.94	<0.01	0.05	0.9	39.9	1.0	34	<0.1	52.5	37.2	995	5.75	7	0.4	<0.1	0.9	510	0.2
1578852	Drill Core	8.84	1.87	1.05	<0.01	0.10	0.9	34.8	1.1	31	<0.1	48.2	38.4	970	5.82	5	0.5	<0.1	1.0	468	<0.1
1578853	Drill Core	8.82	1.81	0.98	<0.01	0.08	0.9	34.3	1.6	34	<0.1	48.3	36.6	956	5.48	6	0.4	<0.1	1.1	446	<0.1
1578854	Drill Core	8.55	2.13	1.05	<0.01	0.05	0.7	90.5	2.3	37	0.1	30.3	31.5	814	5.74	5	0.5	<0.1	1.1	267	<0.1
1578855	Drill Core	8.50	2.41	1.27	<0.01	<0.05	0.6	210.0	3.1	34	<0.1	19.0	28.1	745	5.67	4	0.7	<0.1	1.5	342	<0.1
1578856	Drill Core	7.12	3.91	1.61	<0.01	<0.05	2.0	224.1	2.5	16	<0.1	7.4	6.3	268	1.49	3	1.6	<0.1	3.5	353	<0.1
1578857	Rock Pulp	7.39	2.80	1.86	<0.01	0.26	161.5	1800	16.1	83	0.7	15.6	8.4	712	4.05	4	0.8	0.2	4.6	707	0.1
1578858	Drill Core	7.25	4.66	1.06	<0.01	<0.05	41.4	208.7	3.6	19	<0.1	8.2	4.3	173	0.97	3	2.5	<0.1	3.9	370	0.2
1578859	Drill Core	7.72	4.91	0.90	<0.01	<0.05	1.2	20.8	3.8	19	<0.1	6.7	3.6	175	0.88	3	2.4	<0.1	3.9	374	<0.1
1578860	Drill Core	7.34	4.05	1.29	<0.01	<0.05	3.3	59.9	3.0	17	<0.1	6.7	4.0	177	0.99	3	2.1	<0.1	3.9	353	<0.1
1578861	Drill Core	6.85	4.14	1.22	<0.01	<0.05	13.3	170.7	2.9	19	<0.1	6.2	3.8	249	1.06	3	1.9	<0.1	3.5	353	<0.1
1578862	Drill Core	5.56	4.42	0.69	<0.01	0.32	10.0	3379	2.8	22	0.7	9.1	6.9	328	1.70	3	1.9	<0.1	3.1	289	0.1
1578863	Drill Core	6.51	4.62	0.84	<0.01	0.06	5.2	624.6	2.7	8	0.1	2.8	1.7	106	0.64	3	1.3	<0.1	3.4	272	<0.1

This report supersedes all previous preliminary and final reports with this file number dated prior to the date on this certificate. Signature indicates final approval; preliminary reports are unsigned and should be used for reference only.

Acme Analytical Laboratories (Vancouver) Ltd.
1020 Cordova St. East Vancouver BC V6A 4A3 Canada
Phone (604) 253-3158 Fax (604) 253-1716
www.acmelab.com

Client: **Copper Fox Metals Inc.**
c/o Cambria Geosciences Inc.
303 - 5455 West Boulevard
Vancouver BC V6M 3W5 Canada

Project: Schaft Creek
Report Date: August 20, 2012

CERTIFICATE OF ANALYSIS SMI12000152.1

Method		1EX	1EX	1EX	1EX	1EX	1EX	1EX	1EX	1EX	1EX	1EX	1EX	1EX	1EX	1EX	1EX	1EX	1EX	1EX	1EX
Analyte		Sb	Bi	V	Ca	P	La	Cr	Mg	Ba	Ti	Al	Na	K	W	Zr	Ce	Sn	Y	Nb	Ta
Unit		ppm	ppm	ppm	%	%	ppm	ppm	%	ppm	%	%	%	%	ppm	ppm	ppm	ppm	ppm	ppm	ppm
MDL		0.1	0.1	1	0.01	0.001	0.1	1	0.01	1	0.001	0.01	0.001	0.01	0.1	0.1	1	0.1	0.1	0.1	0.1
G1-SMI	Prep Blank	0.2	0.2	47	2.48	0.077	24.5	6	0.60	1111	0.245	7.50	2.697	3.21	0.2	10.9	52	1.6	13.4	24.3	1.3
G1-SMI	Prep Blank	<0.1	0.1	46	2.35	0.078	22.7	11	0.55	1069	0.244	7.30	2.909	2.99	0.2	10.2	50	1.5	13.3	25.0	1.4
1578836	Rock	0.2	0.1	49	2.37	0.079	22.7	10	0.62	1198	0.250	7.28	2.637	3.24	0.1	13.4	45	1.3	14.2	25.5	1.5
1578837	Drill Core	5.3	0.3	67	2.56	0.065	8.0	15	0.68	762	0.252	7.31	4.188	1.58	3.6	30.6	18	1.6	9.4	4.1	0.3
1578838	Drill Core	4.3	0.6	67	2.74	0.060	8.0	14	0.94	1102	0.222	7.12	3.871	1.70	4.0	30.6	19	2.0	11.2	3.7	0.3
1578839	Drill Core	3.4	0.3	68	1.87	0.060	6.6	13	0.91	661	0.224	7.80	4.655	1.25	3.0	33.6	15	2.3	9.2	3.8	0.3
1578840	Drill Core	1.2	0.3	66	1.89	0.065	6.1	14	0.83	409	0.212	7.50	5.220	0.87	3.1	32.4	14	2.4	9.2	3.7	0.3
1578841	Drill Core	4.8	0.3	232	5.78	0.129	14.4	40	3.35	365	0.695	8.70	2.812	1.21	1.8	64.4	31	1.2	22.6	7.9	0.4
1578842	Rock Pulp	1.2	0.3	308	1.06	0.057	4.2	18	1.80	86	0.261	7.34	2.396	1.29	3.3	1.4	10	1.7	10.6	0.6	<0.1
1578843	Drill Core	3.4	0.2	255	7.58	0.080	9.8	72	4.35	243	0.634	8.80	1.855	0.90	0.8	46.8	20	0.7	20.7	4.7	0.3
1578844	Drill Core	1.7	0.2	250	8.19	0.063	7.1	79	4.97	162	0.552	8.84	1.374	0.57	0.2	33.9	15	0.6	18.9	2.5	0.2
1578845	Drill Core	1.8	0.2	250	7.99	0.055	7.1	74	4.66	149	0.531	8.83	1.290	0.55	0.1	33.6	15	0.5	19.1	2.8	0.1
1578846	Drill Core	1.5	0.1	249	8.13	0.054	6.7	76	5.05	138	0.540	8.89	1.277	0.61	0.1	32.4	15	0.6	18.7	2.6	0.1
1578847	Drill Core	2.5	0.2	258	8.00	0.060	6.4	83	5.08	146	0.572	8.70	1.256	1.15	0.5	32.8	15	0.5	19.3	2.8	0.1
1578848	Drill Core	2.3	3.6	217	6.13	0.101	11.0	68	4.28	266	0.591	8.38	1.664	1.54	1.5	56.5	23	1.3	20.1	5.7	0.4
1578849	Drill Core	2.2	2.1	212	6.49	0.095	12.1	68	4.20	254	0.569	8.32	1.588	1.47	1.4	51.5	24	1.3	20.0	5.2	0.3
1578850	Drill Core	2.8	0.1	209	6.71	0.112	11.3	61	4.38	220	0.588	8.45	2.087	1.06	0.7	55.7	24	0.6	19.4	6.1	0.4
1578851	Drill Core	2.3	<0.1	217	7.45	0.111	11.5	63	4.41	219	0.604	8.75	1.597	0.89	0.2	57.1	24	0.5	19.1	6.5	0.4
1578852	Drill Core	1.9	<0.1	215	6.65	0.104	11.1	65	4.35	229	0.628	8.57	1.867	0.93	0.2	57.3	24	0.5	19.1	6.0	0.3
1578853	Drill Core	1.9	<0.1	201	6.44	0.107	11.8	63	4.20	228	0.607	8.64	1.734	0.88	0.4	54.9	25	0.7	19.2	6.5	0.4
1578854	Drill Core	2.2	0.2	230	5.25	0.119	12.4	52	4.01	101	0.693	8.60	2.255	0.97	2.2	51.0	26	0.8	20.3	7.3	0.4
1578855	Drill Core	3.0	0.3	216	4.88	0.122	14.0	46	3.01	158	0.643	8.17	2.416	1.10	1.6	53.7	29	1.0	21.6	7.1	0.4
1578856	Drill Core	1.4	0.3	63	1.99	0.057	8.5	11	0.76	905	0.229	7.33	4.178	1.46	3.1	30.0	18	1.5	6.7	3.7	0.3
1578857	Rock Pulp	0.6	0.3	74	2.22	0.078	12.6	21	0.68	1615	0.231	7.06	2.861	2.49	0.5	11.2	24	2.9	8.7	6.6	0.3
1578858	Drill Core	1.3	0.1	76	1.33	0.062	4.5	14	0.79	406	0.231	7.73	5.079	0.92	5.5	31.8	9	2.0	6.3	3.6	0.3
1578859	Drill Core	1.3	<0.1	63	1.17	0.055	3.3	11	0.78	313	0.218	7.52	4.867	0.77	4.8	31.1	7	1.7	4.8	3.8	0.3
1578860	Drill Core	1.6	0.3	56	1.38	0.055	4.6	13	0.75	519	0.221	7.26	4.106	1.11	4.5	31.4	10	1.5	6.2	3.5	0.3
1578861	Drill Core	1.7	0.3	64	1.85	0.056	7.0	9	0.82	581	0.215	7.34	4.312	1.07	3.7	28.2	14	1.9	7.6	3.4	0.3
1578862	Drill Core	1.3	1.1	75	2.14	0.066	6.3	16	1.00	240	0.245	6.87	4.753	0.64	6.0	28.9	14	2.2	9.0	3.1	0.2
1578863	Drill Core	1.6	0.3	52	0.90	0.048	5.2	9	0.30	310	0.192	6.78	4.938	0.76	4.7	30.1	9	2.1	4.9	3.2	0.2

This report supersedes all previous preliminary and final reports with this file number dated prior to the date on this certificate. Signature indicates final approval; preliminary reports are unsigned and should be used for reference only.

Acme Analytical Laboratories (Vancouver) Ltd.
1020 Cordova St. East Vancouver BC V6A 4A3 Canada
Phone (604) 253-3158 Fax (604) 253-1716
www.acmelab.com

Client: **Copper Fox Metals Inc.**
c/o Cambria Geosciences Inc.
303 - 5455 West Boulevard
Vancouver BC V6M 3W5 Canada

Project: Schaft Creek
Report Date: August 20, 2012

CERTIFICATE OF ANALYSIS SMI12000152.1

Method		1EX	1EX	1EX	1EX	1EX	1EX	2A Leco
Analyte		Be	Sc	Li	S	Rb	Hf	TOT/S
Unit		ppm	ppm	ppm	%	ppm	ppm	%
MDL		1	1	0.1	0.1	0.1	0.1	0.02
G1-SMI	Prep Blank	4	5	35.5	<0.1	108.4	0.5	<0.02
G1-SMI	Prep Blank	3	4	32.7	<0.1	108.6	0.5	<0.02
1578836	Rock	3	5	32.8	<0.1	111.5	0.7	<0.02
1578837	Drill Core	1	6	2.0	<0.1	40.6	1.2	0.12
1578838	Drill Core	1	6	2.4	<0.1	43.9	1.1	0.13
1578839	Drill Core	1	6	2.6	<0.1	35.6	1.2	0.03
1578840	Drill Core	2	6	3.2	<0.1	24.8	1.2	<0.02
1578841	Drill Core	1	30	5.7	<0.1	48.5	1.6	0.04
1578842	Rock Pulp	<1	19	6.5	1.1	26.0	<0.1	1.21
1578843	Drill Core	<1	34	4.3	<0.1	32.4	1.4	0.04
1578844	Drill Core	<1	36	4.4	<0.1	24.1	1.5	0.12
1578845	Drill Core	1	35	4.2	0.1	25.2	1.1	0.15
1578846	Drill Core	<1	35	3.4	<0.1	28.7	1.0	0.12
1578847	Drill Core	<1	35	3.3	<0.1	57.0	1.0	0.10
1578848	Drill Core	<1	29	10.4	0.2	60.7	1.2	0.25
1578849	Drill Core	<1	29	9.5	0.3	70.6	1.3	0.41
1578850	Drill Core	<1	28	6.3	<0.1	37.8	1.5	<0.02
1578851	Drill Core	<1	28	5.8	<0.1	25.0	1.5	0.04
1578852	Drill Core	<1	28	5.4	<0.1	28.5	1.5	0.09
1578853	Drill Core	<1	27	5.7	<0.1	27.3	1.6	<0.02
1578854	Drill Core	1	30	10.0	<0.1	36.5	1.5	0.05
1578855	Drill Core	1	29	5.9	<0.1	46.8	1.6	0.03
1578856	Drill Core	2	6	2.5	<0.1	41.6	1.3	0.04
1578857	Rock Pulp	<1	5	10.2	0.2	60.5	0.4	0.26
1578858	Drill Core	<1	6	2.5	<0.1	30.3	1.2	0.03
1578859	Drill Core	2	7	2.2	<0.1	24.7	1.3	<0.02
1578860	Drill Core	1	5	2.0	<0.1	39.7	1.2	<0.02
1578861	Drill Core	1	6	2.4	<0.1	34.3	1.1	0.04
1578862	Drill Core	<1	7	3.4	0.3	24.1	1.2	0.37
1578863	Drill Core	2	5	0.8	<0.1	30.7	1.3	0.06

This report supersedes all previous preliminary and final reports with this file number dated prior to the date on this certificate. Signature indicates final approval; preliminary reports are unsigned and should be used for reference only.

Acme Analytical Laboratories (Vancouver) Ltd.
1020 Cordova St. East Vancouver BC V6A 4A3 Canada
Phone (604) 253-3158 Fax (604) 253-1716
www.acmelab.com

Client: **Copper Fox Metals Inc.**
c/o Cambria Geosciences Inc.
303 - 5455 West Boulevard
Vancouver BC V6M 3W5 Canada

Project: Schaft Creek
Report Date: August 20, 2012

CERTIFICATE OF ANALYSIS SMI12000152.1

Method		WGHT	G6-50	7TD	7TD	7TD	7TD	7TD	7TD	7TD	7TD	7TD	7TD	7TD	7TD	7TD	7TD	7TD	7TD	7TD	7TD
Analyte		Wgt	Au	Mo	Cu	Pb	Zn	Ag	Ni	Co	Mn	Fe	As	Sr	Cd	Sb	Bi	Ca	P	Cr	Mg
Unit		kg	gm/t	%	%	%	%	gm/t	%	%	%	%	%	%	%	%	%	%	%	%	%
MDL		0.01	0.005	0.001	0.001	0.02	0.01	2	0.001	0.001	0.01	0.01	0.02	0.01	0.001	0.01	0.01	0.01	0.01	0.001	0.01
1578864	Drill Core	7.10	0.020	0.001	0.128	<0.02	<0.01	<2	<0.001	<0.001	0.03	1.41	<0.02	0.04	<0.001	<0.01	<0.01	1.77	0.06	<0.001	0.98
1578865 Dup of 1578864	CORE DUP	<0.01	0.017	0.001	0.126	<0.02	<0.01	<2	<0.001	<0.001	0.03	1.42	<0.02	0.04	<0.001	<0.01	<0.01	1.79	0.06	0.001	0.98
1578866	Drill Core	7.52	0.091	0.002	0.503	<0.02	<0.01	<2	<0.001	<0.001	0.02	1.51	<0.02	0.03	<0.001	<0.01	<0.01	2.02	0.05	<0.001	0.69
1578867	Drill Core	7.65	0.026	<0.001	0.332	<0.02	<0.01	<2	<0.001	<0.001	0.02	1.51	<0.02	0.04	<0.001	<0.01	<0.01	1.88	0.06	0.001	0.90
1578868	Drill Core	5.42	<0.005	<0.001	0.001	<0.02	<0.01	<2	<0.001	<0.001	0.02	0.94	<0.02	0.03	<0.001	<0.01	<0.01	2.30	0.05	<0.001	0.53
1578869	Drill Core	7.68	<0.005	<0.001	0.004	<0.02	<0.01	<2	<0.001	<0.001	0.03	1.42	<0.02	0.03	<0.001	<0.01	<0.01	2.65	0.07	0.001	0.95
1578870	Drill Core	6.51	<0.005	<0.001	0.066	<0.02	<0.01	<2	<0.001	<0.001	0.02	1.41	<0.02	0.04	<0.001	<0.01	<0.01	1.58	0.07	0.001	0.95

This report supersedes all previous preliminary and final reports with this file number dated prior to the date on this certificate. Signature indicates final approval; preliminary reports are unsigned and should be used for reference only.

Acme Analytical Laboratories (Vancouver) Ltd.
1020 Cordova St. East Vancouver BC V6A 4A3 Canada
Phone (604) 253-3158 Fax (604) 253-1716
www.acmelab.com

Client: **Copper Fox Metals Inc.**
c/o Cambria Geosciences Inc.
303 - 5455 West Boulevard
Vancouver BC V6M 3W5 Canada

Project: Schaft Creek
Report Date: August 20, 2012

CERTIFICATE OF ANALYSIS SMI12000152.1

	Method	7TD	7TD	7TD	7TD	7TD	1EX	1EX	1EX	1EX	1EX	1EX	1EX	1EX	1EX	1EX	1EX	1EX	1EX	1EX	1EX
	Analyte	Al	Na	K	W	S	Mo	Cu	Pb	Zn	Ag	Ni	Co	Mn	Fe	As	U	Au	Th	Sr	Cd
	Unit	%	%	%	%	%	ppm	ppm	ppm	ppm	ppm	ppm	ppm	ppm	%	ppm	ppm	ppm	ppm	ppm	ppm
	MDL	0.01	0.01	0.01	0.01	0.05	0.1	0.1	0.1	1	0.1	0.1	0.2	1	0.01	1	0.1	0.1	0.1	1	0.1
1578864	Drill Core	7.19	4.23	1.41	<0.01	0.14	12.7	1277	3.9	27	0.2	8.6	3.8	286	1.36	3	2.3	<0.1	3.4	369	0.1
1578865 Dup of 1578864	CORE DUP	7.33	4.36	1.44	<0.01	0.14	12.6	1252	4.0	28	0.2	7.9	4.0	280	1.35	3	2.5	<0.1	3.6	381	<0.1
1578866	Drill Core	6.20	3.69	1.55	<0.01	0.47	26.5	5188	4.2	19	1.0	7.9	4.4	222	1.46	4	2.0	0.1	4.1	316	0.1
1578867	Drill Core	6.78	3.65	1.68	<0.01	0.34	8.0	3391	3.9	18	0.5	9.5	6.1	212	1.45	4	2.0	<0.1	3.4	410	0.1
1578868	Drill Core	5.84	4.07	1.07	<0.01	<0.05	6.5	16.6	2.0	12	<0.1	4.8	3.8	214	0.94	4	1.4	<0.1	3.3	343	0.1
1578869	Drill Core	7.69	4.25	1.14	<0.01	<0.05	2.2	51.1	1.7	14	<0.1	8.6	5.4	274	1.31	3	1.4	<0.1	3.1	278	0.1
1578870	Drill Core	7.92	4.18	1.42	<0.01	0.08	5.6	666.0	2.4	18	0.1	8.2	6.2	173	1.39	1	2.1	<0.1	3.8	392	<0.1

This report supersedes all previous preliminary and final reports with this file number dated prior to the date on this certificate. Signature indicates final approval; preliminary reports are unsigned and should be used for reference only.

Acme Analytical Laboratories (Vancouver) Ltd.
1020 Cordova St. East Vancouver BC V6A 4A3 Canada
Phone (604) 253-3158 Fax (604) 253-1716
www.acmelab.com

Client: **Copper Fox Metals Inc.**
c/o Cambria Geosciences Inc.
303 - 5455 West Boulevard
Vancouver BC V6M 3W5 Canada

Project: Schaft Creek
Report Date: August 20, 2012

CERTIFICATE OF ANALYSIS SMI12000152.1

	Method	1EX	1EX	1EX	1EX	1EX	1EX	1EX	1EX	1EX	1EX	1EX	1EX	1EX	1EX	1EX	1EX	1EX	1EX	1EX
	Analyte	Sb	Bi	V	Ca	P	La	Cr	Mg	Ba	Ti	Al	Na	K	W	Zr	Ce	Sn	Y	Nb	Ta
	Unit	ppm	ppm	ppm	%	%	ppm	ppm	%	ppm	%	%	%	%	ppm	ppm	ppm	ppm	ppm	ppm	ppm
	MDL	0.1	0.1	1	0.01	0.001	0.1	1	0.01	1	0.001	0.01	0.001	0.01	0.1	0.1	1	0.1	0.1	0.1	0.1
1578864	Drill Core	1.8	0.3	71	1.60	0.061	6.3	15	0.96	706	0.235	7.22	4.651	1.29	3.6	29.4	14	2.0	8.0	3.3	0.2
1578865 Dup of 1578864	CORE DUP	1.9	0.4	68	1.60	0.060	6.9	13	0.96	728	0.230	7.37	4.330	1.29	3.7	30.1	15	2.2	7.9	3.4	0.2
1578866	Drill Core	1.9	6.5	70	1.98	0.054	6.5	11	0.72	576	0.206	7.09	3.983	1.42	3.9	25.8	14	2.7	8.0	3.1	0.2
1578867	Drill Core	2.0	1.8	68	1.75	0.053	6.8	16	0.88	1542	0.217	7.09	3.730	1.65	3.2	27.1	15	2.4	7.5	3.3	0.2
1578868	Drill Core	1.0	0.2	59	2.25	0.052	4.3	10	0.56	619	0.213	6.90	4.288	0.97	3.5	26.4	9	2.0	6.8	3.4	0.3
1578869	Drill Core	1.0	0.2	75	2.46	0.057	4.2	18	0.94	475	0.280	7.37	4.817	1.02	4.3	27.6	10	2.8	7.2	3.9	0.3
1578870	Drill Core	1.4	0.5	71	1.61	0.058	8.9	14	1.00	464	0.252	8.53	4.967	1.21	4.2	29.5	18	1.9	7.2	3.8	0.3

This report supersedes all previous preliminary and final reports with this file number dated prior to the date on this certificate. Signature indicates final approval; preliminary reports are unsigned and should be used for reference only.

Acme Analytical Laboratories (Vancouver) Ltd.
1020 Cordova St. East Vancouver BC V6A 4A3 Canada
Phone (604) 253-3158 Fax (604) 253-1716
www.acmelab.com

Client: **Copper Fox Metals Inc.**
c/o Cambria Geosciences Inc.
303 - 5455 West Boulevard
Vancouver BC V6M 3W5 Canada

Project: Schaft Creek
Report Date: August 20, 2012

CERTIFICATE OF ANALYSIS SMI12000152.1

Method		1EX	1EX	1EX	1EX	1EX	1EX	2A Leco
Analyte		Be	Sc	Li	S	Rb	Hf	TOT/S
Unit		ppm	ppm	ppm	%	ppm	ppm	%
MDL		1	1	0.1	0.1	0.1	0.1	0.02
1578864	Drill Core	2	6	3.0	0.1	34.1	1.3	0.15
1578865 Dup of 1578864	CORE DUP	2	6	3.4	0.1	36.1	1.1	0.15
1578866	Drill Core	<1	5	2.7	0.4	46.1	1.0	0.52
1578867	Drill Core	1	5	3.2	0.3	47.1	1.0	0.39
1578868	Drill Core	<1	5	1.4	<0.1	38.5	1.1	0.02
1578869	Drill Core	1	7	2.6	<0.1	40.9	1.0	0.02
1578870	Drill Core	1	7	2.8	<0.1	53.7	1.1	0.08

This report supersedes all previous preliminary and final reports with this file number dated prior to the date on this certificate. Signature indicates final approval; preliminary reports are unsigned and should be used for reference only.

Acme Analytical Laboratories (Vancouver) Ltd.
1020 Cordova St. East Vancouver BC V6A 4A3 Canada
Phone (604) 253-3158 Fax (604) 253-1716
www.acmelab.com

Client: **Copper Fox Metals Inc.**
c/o Cambria Geosciences Inc.
303 - 5455 West Boulevard
Vancouver BC V6M 3W5 Canada

Project: Schaft Creek
Report Date: August 20, 2012

QUALITY CONTROL REPORT SMI12000152.1

	Method	WGHT	G6-50	7TD	7TD	7TD	7TD	7TD	7TD	7TD	7TD	7TD	7TD	7TD	7TD	7TD	7TD	7TD	7TD	7TD	7TD
	Analyte	Wgt	Au	Mo	Cu	Pb	Zn	Ag	Ni	Co	Mn	Fe	As	Sr	Cd	Sb	Bi	Ca	P	Cr	Mg
	Unit	kg	gm/t	%	%	%	%	gm/t	%	%	%	%	%	%	%	%	%	%	%	%	%
	MDL	0.01	0.005	0.001	0.001	0.02	0.01	2	0.001	0.001	0.01	0.01	0.02	0.01	0.001	0.01	0.01	0.01	0.01	0.001	0.01
Pulp Duplicates																					
1578836	Rock	0.47	<0.005	<0.001	<0.001	<0.02	<0.01	<2	<0.001	<0.001	0.08	2.50	<0.02	0.07	<0.001	<0.01	<0.01	2.53	0.08	0.001	0.61
REP 1578836	QC																				
1578842	Rock Pulp	0.15	0.316	0.017	0.716	<0.02	<0.01	<2	<0.001	<0.001	0.03	3.40	<0.02	<0.01	<0.001	<0.01	<0.01	1.11	0.06	0.002	1.82
REP 1578842	QC																				
1578845	Drill Core	7.91	<0.005	<0.001	0.007	<0.02	<0.01	<2	0.010	0.004	0.12	7.32	<0.02	0.03	<0.001	<0.01	<0.01	9.02	0.06	0.006	4.93
REP 1578845	QC			<0.001	0.007	<0.02	<0.01	<2	0.009	0.004	0.12	7.34	<0.02	0.03	<0.001	<0.01	<0.01	8.94	0.06	0.006	4.87
1578846	Drill Core	7.90	<0.005	<0.001	0.007	<0.02	<0.01	<2	0.010	0.004	0.12	7.19	<0.02	0.03	<0.001	<0.01	<0.01	8.94	0.05	0.006	4.97
REP 1578846	QC		<0.005																		
REP 1578868	QC		<0.005																		
1578870	Drill Core	6.51	<0.005	<0.001	0.066	<0.02	<0.01	<2	<0.001	<0.001	0.02	1.41	<0.02	0.04	<0.001	<0.01	<0.01	1.58	0.07	0.001	0.95
REP 1578870	QC		<0.005	<0.001	0.066	<0.02	<0.01	<2	<0.001	<0.001	0.02	1.41	<0.02	0.04	<0.001	<0.01	<0.01	1.60	0.07	0.001	0.95
Core Reject Duplicates																					
1578868	Drill Core	5.42	<0.005	<0.001	0.001	<0.02	<0.01	<2	<0.001	<0.001	0.02	0.94	<0.02	0.03	<0.001	<0.01	<0.01	2.30	0.05	<0.001	0.53
DUP 1578868	QC	<0.01	<0.005	<0.001	0.001	<0.02	<0.01	<2	<0.001	<0.001	0.02	0.90	<0.02	0.03	<0.001	<0.01	<0.01	2.27	0.05	<0.001	0.54
Reference Materials																					
STD CDN-ME-9	Standard			<0.001	0.663	<0.02	0.01	3	0.925	0.017	0.13	13.83	<0.02	0.03	<0.001	<0.01	<0.01	4.45	0.06	0.031	4.00
STD CDN-ME-14	Standard			0.002	1.265	0.52	3.45	43	0.002	0.018	0.09	18.10	<0.02	<0.01	0.009	<0.01	<0.01	0.78	0.02	0.005	1.32
STD CDN-ME-9	Standard			<0.001	0.684	<0.02	0.01	2	0.957	0.018	0.12	14.00	<0.02	0.03	<0.001	<0.01	<0.01	4.28	0.07	0.033	4.14
STD CDN-ME-14	Standard			0.002	1.272	0.50	3.35	47	0.002	0.018	0.09	18.49	<0.02	<0.01	0.010	<0.01	0.01	0.78	0.02	0.002	1.31
STD GS311-1	Standard																				
STD GS311-1	Standard																				
STD GS910-4	Standard																				
STD GS910-4	Standard																				
STD OREAS24P	Standard																				
STD OREAS24P	Standard																				
STD OREAS45C	Standard																				
STD OREAS45C	Standard																				
STD OXG99	Standard		0.954																		

This report supersedes all previous preliminary and final reports with this file number dated prior to the date on this certificate. Signature indicates final approval; preliminary reports are unsigned and should be used for reference only.

Acme Analytical Laboratories (Vancouver) Ltd.
1020 Cordova St. East Vancouver BC V6A 4A3 Canada
Phone (604) 253-3158 Fax (604) 253-1716
www.acmelab.com

Client: **Copper Fox Metals Inc.**
c/o Cambria Geosciences Inc.
303 - 5455 West Boulevard
Vancouver BC V6M 3W5 Canada

Project: Schaft Creek
Report Date: August 20, 2012

QUALITY CONTROL REPORT SMI12000152.1

	Method	7TD	7TD	7TD	7TD	7TD	1EX	1EX	1EX	1EX	1EX	1EX	1EX	1EX	1EX	1EX	1EX	1EX	1EX	1EX	1EX
	Analyte	Al	Na	K	W	S	Mo	Cu	Pb	Zn	Ag	Ni	Co	Mn	Fe	As	U	Au	Th	Sr	Cd
	Unit	%	%	%	%	%	ppm	ppm	ppm	ppm	ppm	ppm	ppm	ppm	%	ppm	ppm	ppm	ppm	ppm	ppm
	MDL	0.01	0.01	0.01	0.01	0.05	0.1	0.1	0.1	1	0.1	0.1	0.2	1	0.01	1	0.1	0.1	0.1	1	0.1
Pulp Duplicates																					
1578836	Rock	6.99	2.53	1.68	<0.01	<0.05	0.3	4.9	20.1	53	<0.1	5.2	5.3	806	2.52	1	2.4	<0.1	7.0	706	<0.1
REP 1578836	QC																				
1578842	Rock Pulp	6.90	2.25	1.46	<0.01	1.22	176.8	7023	6.0	48	1.2	10.2	11.0	287	3.27	31	<0.1	0.3	0.2	92	<0.1
REP 1578842	QC						178.2	7018	5.9	51	1.3	10.2	11.4	273	3.25	34	<0.1	0.4	0.2	99	0.2
1578845	Drill Core	8.79	1.29	0.62	<0.01	0.17	0.5	77.1	0.7	37	<0.1	91.1	45.4	1142	6.63	5	0.2	<0.1	0.5	320	<0.1
REP 1578845	QC	8.69	1.27	0.62	<0.01	0.17															
1578846	Drill Core	8.79	1.30	0.69	<0.01	0.13	0.4	78.0	0.7	39	<0.1	93.4	46.9	1104	6.54	5	0.2	<0.1	0.5	299	<0.1
REP 1578846	QC																				
REP 1578868	QC																				
1578870	Drill Core	7.92	4.18	1.42	<0.01	0.08	5.6	666.0	2.4	18	0.1	8.2	6.2	173	1.39	1	2.1	<0.1	3.8	392	<0.1
REP 1578870	QC	8.09	4.22	1.42	<0.01	0.08	6.9	669.4	2.4	16	0.1	8.6	5.9	166	1.36	3	2.1	<0.1	3.7	394	<0.1
Core Reject Duplicates																					
1578868	Drill Core	5.84	4.07	1.07	<0.01	<0.05	6.5	16.6	2.0	12	<0.1	4.8	3.8	214	0.94	4	1.4	<0.1	3.3	343	0.1
DUP 1578868	QC	5.82	4.00	1.05	<0.01	<0.05	5.4	13.6	2.1	11	<0.1	4.3	4.0	208	0.91	4	1.5	<0.1	3.2	328	<0.1
Reference Materials																					
STD CDN-ME-9	Standard	6.65	1.76	0.61	<0.01	2.48															
STD CDN-ME-14	Standard	4.40	0.51	1.62	<0.01	16.16															
STD CDN-ME-9	Standard	6.70	1.81	0.63	<0.01	2.53															
STD CDN-ME-14	Standard	4.44	0.54	1.72	<0.01	16.61															
STD GS311-1	Standard																				
STD GS311-1	Standard																				
STD GS910-4	Standard																				
STD GS910-4	Standard																				
STD OREAS24P	Standard						1.4	47.5	2.8	106	<0.1	135.4	43.3	1084	7.20	1	0.7	<0.1	2.7	386	<0.1
STD OREAS24P	Standard						1.4	51.5	2.6	110	0.1	144.4	46.0	1078	7.49	<1	0.6	<0.1	2.6	380	0.2
STD OREAS45C	Standard						2.3	612.8	23.9	82	0.4	327.7	101.9	1152	17.58	12	2.4	<0.1	11.1	35	0.3
STD OREAS45C	Standard						2.1	643.5	23.4	81	0.4	340.5	111.6	1144	19.38	12	2.3	<0.1	10.4	41	<0.1
STD OXG99	Standard																				

This report supersedes all previous preliminary and final reports with this file number dated prior to the date on this certificate. Signature indicates final approval; preliminary reports are unsigned and should be used for reference only.

Acme Analytical Laboratories (Vancouver) Ltd.
1020 Cordova St. East Vancouver BC V6A 4A3 Canada
Phone (604) 253-3158 Fax (604) 253-1716
www.acmelab.com

Client: **Copper Fox Metals Inc.**
c/o Cambria Geosciences Inc.
303 - 5455 West Boulevard
Vancouver BC V6M 3W5 Canada

Project: Schaft Creek
Report Date: August 20, 2012

QUALITY CONTROL REPORT SMI12000152.1

	Method	1EX	1EX	1EX	1EX	1EX	1EX	1EX	1EX	1EX	1EX	1EX	1EX	1EX	1EX	1EX	1EX	1EX	1EX	1EX
	Analyte	Sb	Bi	V	Ca	P	La	Cr	Mg	Ba	Ti	Al	Na	K	W	Zr	Ce	Sn	Y	Nb	Ta
	Unit	ppm	ppm	ppm	%	%	ppm	ppm	%	ppm	%	%	%	%	ppm	ppm	ppm	ppm	ppm	ppm	ppm
	MDL	0.1	0.1	1	0.01	0.001	0.1	1	0.01	1	0.001	0.01	0.001	0.01	0.1	0.1	1	0.1	0.1	0.1	0.1
Pulp Duplicates																					
1578836	Rock	0.2	0.1	49	2.37	0.079	22.7	10	0.62	1198	0.250	7.28	2.637	3.24	0.1	13.4	45	1.3	14.2	25.5	1.5
REP 1578836	QC																				
1578842	Rock Pulp	1.2	0.3	308	1.06	0.057	4.2	18	1.80	86	0.261	7.34	2.396	1.29	3.3	1.4	10	1.7	10.6	0.6	<0.1
REP 1578842	QC	1.5	0.2	311	1.09	0.059	4.1	18	1.79	87	0.257	7.14	2.382	1.35	3.3	1.5	10	1.8	10.5	0.6	<0.1
1578845	Drill Core	1.8	0.2	250	7.99	0.055	7.1	74	4.66	149	0.531	8.83	1.290	0.55	0.1	33.6	15	0.5	19.1	2.8	0.1
REP 1578845	QC																				
1578846	Drill Core	1.5	0.1	249	8.13	0.054	6.7	76	5.05	138	0.540	8.89	1.277	0.61	0.1	32.4	15	0.6	18.7	2.6	0.1
REP 1578846	QC																				
REP 1578868	QC																				
1578870	Drill Core	1.4	0.5	71	1.61	0.058	8.9	14	1.00	464	0.252	8.53	4.967	1.21	4.2	29.5	18	1.9	7.2	3.8	0.3
REP 1578870	QC	1.5	0.4	69	1.58	0.060	8.7	13	0.99	463	0.244	8.37	4.926	1.23	4.3	29.5	18	1.9	7.4	3.9	0.3
Core Reject Duplicates																					
1578868	Drill Core	1.0	0.2	59	2.25	0.052	4.3	10	0.56	619	0.213	6.90	4.288	0.97	3.5	26.4	9	2.0	6.8	3.4	0.3
DUP 1578868	QC	1.1	0.1	55	2.22	0.052	4.8	10	0.56	587	0.203	7.01	4.160	0.95	3.1	25.5	10	1.8	7.0	3.1	0.2
Reference Materials																					
STD CDN-ME-9	Standard																				
STD CDN-ME-14	Standard																				
STD CDN-ME-9	Standard																				
STD CDN-ME-14	Standard																				
STD GS311-1	Standard																				
STD GS311-1	Standard																				
STD GS910-4	Standard																				
STD GS910-4	Standard																				
STD OREAS24P	Standard	<0.1	<0.1	152	5.58	0.138	18.7	192	3.97	281	0.991	7.59	2.336	0.63	0.4	132.0	37	1.7	21.1	18.1	1.1
STD OREAS24P	Standard	<0.1	<0.1	164	5.55	0.120	17.0	207	4.15	270	1.043	7.94	2.680	0.59	0.4	131.2	34	1.5	20.9	18.5	1.1
STD OREAS45C	Standard	0.9	0.2	264	0.50	0.050	28.8	945	0.23	288	1.139	7.29	0.100	0.32	1.2	161.6	52	2.9	12.9	21.2	1.4
STD OREAS45C	Standard	0.8	0.2	266	0.51	0.047	26.9	1002	0.25	288	1.188	7.71	0.105	0.33	1.1	173.7	51	2.8	13.2	23.1	1.5
STD OXG99	Standard																				

This report supersedes all previous preliminary and final reports with this file number dated prior to the date on this certificate. Signature indicates final approval; preliminary reports are unsigned and should be used for reference only.

Acme Analytical Laboratories (Vancouver) Ltd.
1020 Cordova St. East Vancouver BC V6A 4A3 Canada
Phone (604) 253-3158 Fax (604) 253-1716
www.acmelab.com

Client: **Copper Fox Metals Inc.**
c/o Cambria Geosciences Inc.
303 - 5455 West Boulevard
Vancouver BC V6M 3W5 Canada

Project: Schaft Creek
Report Date: August 20, 2012

QUALITY CONTROL REPORT SMI12000152.1

	Method	1EX	1EX	1EX	1EX	1EX	1EX	2A Leco
	Analyte	Be	Sc	Li	S	Rb	Hf	TOT/S
	Unit	ppm	ppm	ppm	%	ppm	ppm	%
	MDL	1	1	0.1	0.1	0.1	0.1	0.02
Pulp Duplicates								
1578836	Rock	3	5	32.8	<0.1	111.5	0.7	<0.02
REP 1578836	QC							<0.02
1578842	Rock Pulp	<1	19	6.5	1.1	26.0	<0.1	1.21
REP 1578842	QC	<1	19	6.6	1.1	25.2	<0.1	
1578845	Drill Core	1	35	4.2	0.1	25.2	1.1	0.15
REP 1578845	QC							
1578846	Drill Core	<1	35	3.4	<0.1	28.7	1.0	0.12
REP 1578846	QC							
REP 1578868	QC							
1578870	Drill Core	1	7	2.8	<0.1	53.7	1.1	0.08
REP 1578870	QC	2	7	2.4	<0.1	54.6	1.0	0.07
Core Reject Duplicates								
1578868	Drill Core	<1	5	1.4	<0.1	38.5	1.1	0.02
DUP 1578868	QC	1	5	1.5	<0.1	39.4	1.0	<0.02
Reference Materials								
STD CDN-ME-9	Standard							
STD CDN-ME-14	Standard							
STD CDN-ME-9	Standard							
STD CDN-ME-14	Standard							
STD GS311-1	Standard							2.34
STD GS311-1	Standard							2.38
STD GS910-4	Standard							8.38
STD GS910-4	Standard							8.20
STD OREAS24P	Standard	2	20	7.9	<0.1	21.4	3.1	
STD OREAS24P	Standard	1	19	8.9	<0.1	21.4	3.2	
STD OREAS45C	Standard	<1	60	16.7	<0.1	23.6	4.3	
STD OREAS45C	Standard	1	62	18.5	<0.1	25.3	4.4	
STD OXG99	Standard							

This report supersedes all previous preliminary and final reports with this file number dated prior to the date on this certificate. Signature indicates final approval; preliminary reports are unsigned and should be used for reference only.

Acme Analytical Laboratories (Vancouver) Ltd.
1020 Cordova St. East Vancouver BC V6A 4A3 Canada
Phone (604) 253-3158 Fax (604) 253-1716
www.acmelab.com

Client: **Copper Fox Metals Inc.**
c/o Cambria Geosciences Inc.
303 - 5455 West Boulevard
Vancouver BC V6M 3W5 Canada

Project: Schaft Creek
Report Date: August 20, 2012

QUALITY CONTROL REPORT SMI12000152.1

		WGHT	G6-50	7TD	7TD	7TD	7TD	7TD	7TD	7TD	7TD	7TD	7TD	7TD	7TD	7TD	7TD	7TD	7TD	7TD	7TD
		Wgt	Au	Mo	Cu	Pb	Zn	Ag	Ni	Co	Mn	Fe	As	Sr	Cd	Sb	Bi	Ca	P	Cr	Mg
		kg	gm/t	%	%	%	%	gm/t	%	%	%	%	%	%	%	%	%	%	%	%	%
		0.01	0.005	0.001	0.001	0.02	0.01	2	0.001	0.001	0.01	0.01	0.02	0.01	0.001	0.01	0.01	0.01	0.01	0.001	0.01
STD OXG99	Standard		0.953																		
STD OXK94	Standard		3.599																		
STD OXK94	Standard		3.635																		
STD GS311-1 Expected																					
STD GS910-4 Expected																					
STD OXG99 Expected			0.932																		
STD OXK94 Expected			3.562																		
STD OREAS45C Expected																					
STD OREAS24P Expected																					
STD CDN-ME-9 Expected					0.654		0.0125		0.912	0.017	0.12	13.85		0.03				4.22	0.061	0.0285	4
STD CDN-ME-14 Expected					1.221	0.495	3.1	45	0.002	0.018	0.089	17.92	0.01		0.009		0.01	0.74	0.02	0.0015	1.29
BLK	Blank																				
BLK	Blank																				
BLK	Blank		<0.005																		
BLK	Blank		<0.005																		
BLK	Blank																				
BLK	Blank			<0.001	<0.001	<0.02	<0.01	<2	<0.001	<0.001	<0.01	<0.01	<0.02	<0.01	<0.001	<0.01	<0.01	<0.01	<0.01	<0.001	<0.01
BLK	Blank		<0.005																		
BLK	Blank		<0.005																		
BLK	Blank			<0.001	<0.001	<0.02	<0.01	<2	<0.001	<0.001	<0.01	<0.01	<0.02	<0.01	<0.001	<0.01	<0.01	<0.01	<0.01	<0.001	<0.01
Prep Wash																					
G1-SMI	Prep Blank	<0.01	<0.005	<0.001	<0.001	<0.02	<0.01	<2	<0.001	<0.001	0.08	2.46	<0.02	0.08	<0.001	<0.01	<0.01	2.62	0.07	<0.001	0.60
G1-SMI	Prep Blank	<0.01	<0.005	<0.001	<0.001	<0.02	<0.01	<2	<0.001	<0.001	0.08	2.29	<0.02	0.08	<0.001	<0.01	<0.01	2.54	0.07	0.001	0.53

This report supersedes all previous preliminary and final reports with this file number dated prior to the date on this certificate. Signature indicates final approval; preliminary reports are unsigned and should be used for reference only.

Acme Analytical Laboratories (Vancouver) Ltd.
1020 Cordova St. East Vancouver BC V6A 4A3 Canada
Phone (604) 253-3158 Fax (604) 253-1716
www.acmelab.com

Client: **Copper Fox Metals Inc.**
c/o Cambria Geosciences Inc.
303 - 5455 West Boulevard
Vancouver BC V6M 3W5 Canada

Project: Schaft Creek
Report Date: August 20, 2012

QUALITY CONTROL REPORT SMI12000152.1

		7TD Al % 0.01	7TD Na % 0.01	7TD K % 0.01	7TD W % 0.01	7TD S % 0.05	1EX Mo ppm 0.1	1EX Cu ppm 0.1	1EX Pb ppm 0.1	1EX Zn ppm 1	1EX Ag ppm 0.1	1EX Ni ppm 0.1	1EX Co ppm 0.2	1EX Mn ppm 1	1EX Fe % 0.01	1EX As ppm 1	1EX U ppm 0.1	1EX Au ppm 0.1	1EX Th ppm 0.1	1EX Sr ppm 1	1EX Cd ppm 0.1
STD OXG99	Standard																				
STD OXK94	Standard																				
STD OXK94	Standard																				
STD GS311-1 Expected																					
STD GS910-4 Expected																					
STD OXG99 Expected																					
STD OXK94 Expected																					
STD OREAS45C Expected							2.26	620	24	83	0.28	333	104	1160	18.33	10.1	2.4	0.045	10.2	36.4	0.15
STD OREAS24P Expected							1.5	52	2.9	119	0.06	141	44	1100	7.53	1.2	0.75		2.85	403	0.15
STD CDN-ME-9 Expected		6.66	1.82	0.63		2.547															
STD CDN-ME-14 Expected		4.175	0.52	1.5		16															
BLK	Blank																				
BLK	Blank																				
BLK	Blank																				
BLK	Blank																				
BLK	Blank						<0.1	0.4	<0.1	<1	<0.1	0.1	<0.2	2	<0.01	<1	<0.1	<0.1	<0.1	<1	<0.1
BLK	Blank	<0.01	<0.01	<0.01	<0.01	<0.05															
BLK	Blank																				
BLK	Blank																				
BLK	Blank	<0.01	<0.01	<0.01	<0.01	<0.05															
Prep Wash																					
G1-SMI	Prep Blank	7.17	2.57	2.12	<0.01	<0.05	0.4	11.8	20.1	54	<0.1	2.8	5.3	751	2.39	<1	2.5	<0.1	8.1	742	<0.1
G1-SMI	Prep Blank	7.07	2.63	1.73	<0.01	<0.05	0.2	5.0	20.1	55	<0.1	3.3	4.3	762	2.25	1	2.3	<0.1	7.4	730	<0.1

This report supersedes all previous preliminary and final reports with this file number dated prior to the date on this certificate. Signature indicates final approval; preliminary reports are unsigned and should be used for reference only.

Acme Analytical Laboratories (Vancouver) Ltd.
1020 Cordova St. East Vancouver BC V6A 4A3 Canada
Phone (604) 253-3158 Fax (604) 253-1716
www.acmelab.com

Client: **Copper Fox Metals Inc.**
c/o Cambria Geosciences Inc.
303 - 5455 West Boulevard
Vancouver BC V6M 3W5 Canada

Project: Schaft Creek
Report Date: August 20, 2012

QUALITY CONTROL REPORT SMI12000152.1

		1EX Sb ppm 0.1	1EX Bi ppm 0.1	1EX V ppm 1	1EX Ca % 0.01	1EX P % 0.001	1EX La ppm 0.1	1EX Cr ppm 1	1EX Mg % 0.01	1EX Ba ppm 1	1EX Ti % 0.001	1EX Al % 0.01	1EX Na % 0.001	1EX K % 0.01	1EX W ppm 0.1	1EX Zr ppm 0.1	1EX Ce ppm 1	1EX Sn ppm 0.1	1EX Y ppm 0.1	1EX Nb ppm 0.1	1EX Ta ppm 0.1
STD OXG99	Standard																				
STD OXK94	Standard																				
STD OXK94	Standard																				
STD GS311-1 Expected																					
STD GS910-4 Expected																					
STD OXG99 Expected																					
STD OXK94 Expected																					
STD OREAS45C Expected		0.79	0.21	270	0.482	0.051	26.2	962	0.25	270	1.1313	7.59	0.097	0.36	1.06	169.7	54	2.9	12.9	23.05	1.43
STD OREAS24P Expected		0.09		158	5.83	0.136	17.4	196	4.13	285	1.1	7.66	2.34	0.7	0.5	141	37.6	1.6	21.3	21	1.04
STD CDN-ME-9 Expected																					
STD CDN-ME-14 Expected																					
BLK	Blank																				
BLK	Blank																				
BLK	Blank																				
BLK	Blank																				
BLK	Blank	<0.1	<0.1	<1	<0.01	<0.001	<0.1	2	<0.01	<1	<0.001	0.01	0.005	<0.01	<0.1	0.2	<1	<0.1	<0.1	<0.1	<0.1
BLK	Blank																				
BLK	Blank																				
BLK	Blank																				
BLK	Blank																				
Prep Wash																					
G1-SMI	Prep Blank	0.2	0.2	47	2.48	0.077	24.5	6	0.60	1111	0.245	7.50	2.697	3.21	0.2	10.9	52	1.6	13.4	24.3	1.3
G1-SMI	Prep Blank	<0.1	0.1	46	2.35	0.078	22.7	11	0.55	1069	0.244	7.30	2.909	2.99	0.2	10.2	50	1.5	13.3	25.0	1.4

This report supersedes all previous preliminary and final reports with this file number dated prior to the date on this certificate. Signature indicates final approval; preliminary reports are unsigned and should be used for reference only.

Acme Analytical Laboratories (Vancouver) Ltd.
1020 Cordova St. East Vancouver BC V6A 4A3 Canada
Phone (604) 253-3158 Fax (604) 253-1716
www.acmelab.com

Client: **Copper Fox Metals Inc.**
c/o Cambria Geosciences Inc.
303 - 5455 West Boulevard
Vancouver BC V6M 3W5 Canada

Project: Schaft Creek
Report Date: August 20, 2012

QUALITY CONTROL REPORT SMI12000152.1

		1EX Be ppm 1	1EX Sc ppm 1	1EX Li ppm 0.1	1EX S % 0.1	1EX Rb ppm 0.1	1EX Hf ppm 0.1	2A Leco TOT/S % 0.02
STD OXG99	Standard							
STD OXK94	Standard							
STD OXK94	Standard							
STD GS311-1 Expected								2.35
STD GS910-4 Expected								8.27
STD OXG99 Expected								
STD OXK94 Expected								
STD OREAS45C Expected			59.03	15.69	0.021	24	4.27	
STD OREAS24P Expected			20	8.7		22.4	3.6	
STD CDN-ME-9 Expected								
STD CDN-ME-14 Expected								
BLK	Blank							<0.02
BLK	Blank							<0.02
BLK	Blank							
BLK	Blank							
BLK	Blank	<1	<1	<0.1	<0.1	0.4	<0.1	
BLK	Blank							
BLK	Blank							
BLK	Blank							
BLK	Blank							
Prep Wash								
G1-SMI	Prep Blank	4	5	35.5	<0.1	108.4	0.5	<0.02
G1-SMI	Prep Blank	3	4	32.7	<0.1	108.6	0.5	<0.02

This report supersedes all previous preliminary and final reports with this file number dated prior to the date on this certificate. Signature indicates final approval; preliminary reports are unsigned and should be used for reference only.

Acme Analytical Laboratories (Vancouver) Ltd.
1020 Cordova St. East Vancouver BC V6A 4A3 Canada

www.acmelab.com

Client: **Copper Fox Metals Inc.**
c/o Cambria Geosciences Inc.
303 - 5455 West Boulevard
Vancouver BC V6M 3W5 Canada

Submitted By: Geoff McMaster
Receiving Lab: Canada-Smithers
Received: July 30, 2012
Report Date: August 20, 2012
Page: 1 of 3

CERTIFICATE OF ANALYSIS SMI12000151.1

CLIENT JOB INFORMATION

Project: Schaft Creek
Shipment ID: 12-CUU-203
P.O. Number 90153 Copper Fox
Number of Samples: 35

SAMPLE DISPOSAL

RTRN-PLP Return
RTRN-RJT Return

Acme does not accept responsibility for samples left at the laboratory after 90 days without prior written instructions for sample storage or return.

SAMPLE PREPARATION AND ANALYTICAL PROCEDURES

Method Code	Number of Samples	Code Description	Test Wgt (g)	Report Status	Lab
RIFL2	33	Split samples by riffle splitter			SMI
R200-CRU90	1	Crush to 90% passing 10mesh, split and pulverize drill core			VAN
G601+G610	35	Fire Assay fusion Au by ICP-ES	50	Completed	VAN
7TD2	35	4 Acid digestion ICP-ES analysis.	0.5	Completed	VAN
1EX	35	4 Acid digestion ICP-MS analysis	0.25	Completed	VAN
2A13	35	Total S Analysis by Leco	0.1	Completed	VAN

ADDITIONAL COMMENTS

Invoice To: Copper Fox Metals Inc.
c/o Cambria Geosciences Inc.
303 - 5455 West Boulevard
Vancouver BC V6M 3W5
Canada

CC: Paul McGuigan

BRITISH COLUMBIA CERTIFIED ASSAYER
CLARENCE LEONG
GENERAL MANAGER

This report supersedes all previous preliminary and final reports with this file number dated prior to the date on this certificate. Signature indicates final approval; preliminary reports are unsigned and should be used for reference only.
All results are considered the confidential property of the client. Acme assumes the liabilities for actual cost of analysis only. Results apply to samples as submitted.
"*" asterisk indicates that an analytical result could not be provided due to unusually high levels of interference from other elements.

Acme Analytical Laboratories (Vancouver) Ltd.
1020 Cordova St. East Vancouver BC V6A 4A3 Canada
Phone (604) 253-3158 Fax (604) 253-1716
www.acmelab.com

Client: **Copper Fox Metals Inc.**
c/o Cambria Geosciences Inc.
303 - 5455 West Boulevard
Vancouver BC V6M 3W5 Canada

Project: Schaft Creek
Report Date: August 20, 2012

CERTIFICATE OF ANALYSIS SMI12000151.1

Method		WGHT	G6-50	7TD	7TD	7TD	7TD	7TD	7TD	7TD	7TD	7TD	7TD	7TD	7TD	7TD	7TD	7TD	7TD	7TD	7TD
Analyte		Wgt	Au	Mo	Cu	Pb	Zn	Ag	Ni	Co	Mn	Fe	As	Sr	Cd	Sb	Bi	Ca	P	Cr	Mg
Unit		kg	gm/t	%	%	%	%	gm/t	%	%	%	%	%	%	%	%	%	%	%	%	%
MDL		0.01	0.005	0.001	0.001	0.02	0.01	2	0.001	0.001	0.01	0.01	0.02	0.01	0.001	0.01	0.01	0.01	0.01	0.001	0.01
G1-SMI	Prep Blank	<0.01	<0.005	<0.001	<0.001	<0.02	<0.01	<2	<0.001	<0.001	0.08	2.39	<0.02	0.08	<0.001	<0.01	<0.01	2.42	0.07	<0.001	0.59
G1-SMI	Prep Blank	<0.01	<0.005	<0.001	0.001	<0.02	<0.01	<2	<0.001	<0.001	0.07	2.30	<0.02	0.08	<0.001	<0.01	<0.01	2.24	0.08	0.001	0.60
1143571	Rock	0.48	<0.005	<0.001	<0.001	<0.02	<0.01	<2	<0.001	<0.001	0.07	2.41	<0.02	0.07	<0.001	<0.01	<0.01	2.32	0.07	0.002	0.64
1143572	Drill Core	6.64	<0.005	<0.001	0.009	<0.02	0.01	<2	0.007	0.003	0.15	7.11	<0.02	0.04	<0.001	<0.01	<0.01	5.64	0.11	0.011	3.91
1143573	Drill Core	5.97	<0.005	<0.001	0.009	<0.02	0.01	<2	0.006	0.002	0.14	6.51	<0.02	0.03	<0.001	<0.01	<0.01	6.03	0.11	0.010	3.46
1143574	Drill Core	6.10	<0.005	<0.001	0.009	<0.02	<0.01	<2	0.010	0.003	0.17	7.57	<0.02	0.03	<0.001	<0.01	<0.01	5.98	0.10	0.014	4.64
1143575	Drill Core	6.22	<0.005	<0.001	0.008	<0.02	0.01	<2	0.010	0.003	0.16	7.45	<0.02	0.03	<0.001	<0.01	<0.01	5.94	0.10	0.013	4.72
1143576	Drill Core	6.57	0.007	<0.001	0.010	<0.02	<0.01	<2	0.009	0.003	0.16	7.13	<0.02	0.03	<0.001	<0.01	<0.01	6.10	0.11	0.014	4.35
1143577	Rock Pulp	0.23	0.316	0.016	0.189	<0.02	<0.01	<2	0.002	<0.001	0.07	4.16	<0.02	0.07	<0.001	<0.01	<0.01	2.26	0.08	0.002	0.64
1143578	Drill Core	6.17	0.014	<0.001	0.014	<0.02	0.01	<2	0.001	0.002	0.13	7.31	<0.02	0.05	<0.001	<0.01	<0.01	3.50	0.13	0.001	2.16
1143579	Drill Core	5.26	0.023	<0.001	0.046	<0.02	0.01	<2	<0.001	0.002	0.14	7.46	<0.02	0.06	<0.001	<0.01	<0.01	4.46	0.14	<0.001	1.84
1143580	Drill Core	4.53	0.013	<0.001	0.039	<0.02	0.01	<2	<0.001	0.002	0.14	6.90	<0.02	0.05	<0.001	<0.01	<0.01	4.64	0.13	<0.001	1.86
1143581	Drill Core	6.21	<0.005	<0.001	0.019	<0.02	0.02	<2	0.003	0.002	0.17	7.08	<0.02	0.05	<0.001	<0.01	<0.01	5.09	0.12	0.005	2.63
1143582	Drill Core	6.90	<0.005	<0.001	0.018	<0.02	0.01	<2	0.009	0.003	0.22	7.50	<0.02	0.04	<0.001	<0.01	<0.01	6.78	0.10	0.011	4.15
1143583	Drill Core	3.38	<0.005	<0.001	0.013	<0.02	0.02	<2	0.002	0.002	0.28	8.29	<0.02	0.05	<0.001	<0.01	<0.01	6.26	0.10	0.003	3.66
1143584	Drill Core	3.68	0.007	<0.001	0.017	<0.02	0.02	<2	0.002	0.002	0.28	8.38	<0.02	0.04	<0.001	<0.01	<0.01	6.39	0.10	0.003	3.65
1143585	Drill Core	4.91	0.009	<0.001	0.030	<0.02	0.01	<2	0.002	0.005	0.24	9.38	<0.02	0.03	<0.001	<0.01	<0.01	5.60	0.09	0.003	3.34
1143586	Drill Core	6.91	<0.005	<0.001	0.019	<0.02	0.02	<2	0.002	0.003	0.24	8.38	<0.02	0.03	<0.001	<0.01	<0.01	5.67	0.10	0.003	3.43
1143587	Drill Core	5.49	0.010	<0.001	0.014	<0.02	0.02	<2	0.003	0.003	0.18	7.90	<0.02	0.03	<0.001	<0.01	<0.01	2.62	0.10	0.003	3.30
1143588	Drill Core	4.18	0.018	<0.001	0.014	<0.02	0.02	<2	0.002	0.003	0.21	8.26	<0.02	0.03	<0.001	<0.01	<0.01	3.06	0.10	0.002	3.53
1143589	Drill Core	4.72	0.013	<0.001	0.019	<0.02	0.02	<2	0.003	0.003	0.17	7.85	<0.02	0.03	<0.001	<0.01	<0.01	5.81	0.09	0.003	3.19
1143590	Drill Core	5.22	0.011	<0.001	0.014	<0.02	0.02	<2	0.002	0.002	0.19	7.51	<0.02	0.03	<0.001	<0.01	<0.01	4.57	0.11	0.003	2.79
1143591	Drill Core	6.57	0.014	<0.001	0.010	<0.02	0.01	<2	0.001	0.002	0.19	7.30	<0.02	0.03	<0.001	<0.01	<0.01	3.80	0.11	0.002	2.78
1143592	Rock Pulp	0.15	0.309	0.018	0.729	<0.02	<0.01	2	0.001	<0.001	0.03	3.38	<0.02	<0.01	<0.001	<0.01	<0.01	1.16	0.05	0.002	1.82
1143593	Drill Core	6.27	0.059	<0.001	0.010	<0.02	<0.01	<2	0.002	0.003	0.16	7.81	<0.02	0.03	<0.001	<0.01	<0.01	4.77	0.11	0.003	3.00
1143594	Drill Core	5.90	0.013	<0.001	0.010	<0.02	0.01	<2	0.002	0.002	0.18	7.66	<0.02	0.03	<0.001	<0.01	<0.01	4.73	0.12	0.002	2.83
1143595	Drill Core	5.26	0.015	<0.001	0.013	<0.02	0.01	<2	0.002	0.003	0.19	7.97	<0.02	0.02	<0.001	<0.01	<0.01	4.82	0.12	0.002	2.92
1143596	Drill Core	4.73	0.023	<0.001	0.008	<0.02	0.01	<2	0.002	0.003	0.20	7.85	<0.02	0.02	<0.001	<0.01	<0.01	3.98	0.10	0.003	3.41
1143597	Drill Core	3.83	0.009	<0.001	0.007	<0.02	0.01	<2	0.002	0.003	0.19	7.77	<0.02	0.03	<0.001	<0.01	<0.01	3.58	0.11	0.003	3.32
1143598	Drill Core	3.93	0.008	<0.001	0.007	<0.02	0.01	<2	0.002	0.003	0.19	7.69	<0.02	0.03	<0.001	<0.01	<0.01	5.33	0.09	0.003	3.27

This report supersedes all previous preliminary and final reports with this file number dated prior to the date on this certificate. Signature indicates final approval; preliminary reports are unsigned and should be used for reference only.

Acme Analytical Laboratories (Vancouver) Ltd.
1020 Cordova St. East Vancouver BC V6A 4A3 Canada
Phone (604) 253-3158 Fax (604) 253-1716
www.acmelab.com

Client: **Copper Fox Metals Inc.**
c/o Cambria Geosciences Inc.
303 - 5455 West Boulevard
Vancouver BC V6M 3W5 Canada

Project: Schaft Creek
Report Date: August 20, 2012

CERTIFICATE OF ANALYSIS SMI12000151.1

Method		7TD	7TD	7TD	7TD	7TD	1EX	1EX	1EX	1EX	1EX	1EX	1EX	1EX	1EX	1EX	1EX	1EX	1EX	1EX	1EX
Analyte		Al	Na	K	W	S	Mo	Cu	Pb	Zn	Ag	Ni	Co	Mn	Fe	As	U	Au	Th	Sr	Cd
Unit		%	%	%	%	%	ppm	ppm	ppm	ppm	ppm	ppm	ppm	ppm	%	ppm	ppm	ppm	ppm	ppm	ppm
MDL		0.01	0.01	0.01	0.01	0.05	0.1	0.1	0.1	1	0.1	0.1	0.2	1	0.01	1	0.1	0.1	0.1	1	0.1
G1-SMI	Prep Blank	7.46	2.87	2.20	<0.01	<0.05	0.3	6.5	18.0	54	<0.1	3.3	4.9	807	2.27	3	1.9	<0.1	6.6	700	0.2
G1-SMI	Prep Blank	6.96	2.80	2.17	<0.01	<0.05	0.3	9.5	18.3	52	<0.1	6.9	4.8	764	2.31	2	2.3	<0.1	7.4	730	<0.1
1143571	Rock	6.87	2.78	2.27	<0.01	<0.05	0.2	7.2	18.7	57	<0.1	4.6	4.6	814	2.36	3	2.6	<0.1	7.0	722	<0.1
1143572	Drill Core	8.50	3.45	0.80	<0.01	0.06	1.2	94.1	4.3	113	0.1	70.1	30.1	1475	6.52	9	1.0	<0.1	1.1	355	0.3
1143573	Drill Core	8.43	3.36	0.88	<0.01	0.08	1.0	94.5	4.9	104	0.1	61.9	27.7	1387	6.09	13	1.0	<0.1	1.1	314	0.2
1143574	Drill Core	7.81	3.08	0.68	<0.01	0.05	0.7	91.9	3.7	104	0.2	92.0	35.7	1639	6.95	18	0.9	<0.1	1.1	265	0.2
1143575	Drill Core	7.76	3.18	0.68	<0.01	0.07	0.6	76.7	2.7	115	0.1	90.3	33.3	1571	6.95	18	1.1	<0.1	1.1	238	0.1
1143576	Drill Core	7.61	2.98	0.90	<0.01	0.09	0.6	97.1	3.4	97	0.1	83.6	33.0	1489	6.51	21	0.9	<0.1	1.0	222	0.1
1143577	Rock Pulp	6.44	3.00	2.10	<0.01	0.24	162.7	1814	14.6	85	0.7	15.1	8.4	700	4.00	4	0.7	0.3	4.0	652	<0.1
1143578	Drill Core	8.96	3.82	1.84	<0.01	0.25	2.5	149.9	3.5	121	0.2	11.9	24.8	1309	6.89	18	0.7	<0.1	0.8	412	0.1
1143579	Drill Core	9.14	3.85	1.16	<0.01	0.52	4.2	466.4	5.2	122	1.3	6.0	30.1	1398	7.06	15	0.8	<0.1	0.9	495	0.3
1143580	Drill Core	8.48	3.74	1.11	<0.01	1.42	2.5	392.9	6.6	128	0.4	5.0	29.7	1389	6.64	37	0.8	<0.1	1.1	481	0.4
1143581	Drill Core	8.53	3.69	1.09	<0.01	0.99	3.7	196.1	5.6	174	0.2	32.5	27.0	1672	6.74	28	0.9	<0.1	1.2	473	0.4
1143582	Drill Core	8.21	2.73	0.94	<0.01	0.89	2.9	186.2	4.9	150	0.4	83.6	35.7	2188	7.04	37	0.8	<0.1	1.0	360	0.2
1143583	Drill Core	8.86	3.18	0.78	<0.01	0.46	1.6	133.7	3.6	182	0.1	18.1	28.5	2697	7.79	16	0.5	<0.1	0.7	409	0.2
1143584	Drill Core	8.79	3.16	0.75	<0.01	0.75	1.5	177.0	4.1	180	0.1	20.5	30.3	2677	7.86	22	0.5	<0.1	0.7	392	0.2
1143585	Drill Core	8.43	2.99	1.10	<0.01	2.30	2.0	302.9	5.6	160	0.3	24.9	60.1	2317	8.83	29	0.5	<0.1	0.7	309	0.2
1143586	Drill Core	8.48	3.09	1.07	<0.01	1.08	0.9	193.1	6.1	222	0.2	20.5	32.5	2313	7.78	37	0.4	<0.1	0.7	302	0.3
1143587	Drill Core	8.67	3.66	1.23	<0.01	0.27	2.2	147.0	8.0	194	0.2	23.4	32.0	1703	7.35	92	0.6	<0.1	0.5	252	0.3
1143588	Drill Core	8.91	3.61	0.99	<0.01	0.60	3.4	147.5	8.8	201	0.3	19.3	37.5	2010	7.79	90	0.7	<0.1	0.6	286	0.4
1143589	Drill Core	9.44	2.80	1.03	<0.01	0.64	3.6	194.5	5.5	159	0.4	25.8	42.1	1668	7.35	87	0.8	<0.1	0.6	271	0.7
1143590	Drill Core	9.13	3.91	0.83	<0.01	0.78	2.9	148.2	4.2	206	0.4	18.6	30.1	1832	7.00	35	0.8	<0.1	0.7	282	1.0
1143591	Drill Core	9.19	4.19	0.79	<0.01	0.59	2.9	109.5	4.1	132	0.2	16.0	29.5	1865	6.89	41	0.7	<0.1	0.6	260	0.2
1143592	Rock Pulp	7.46	2.44	1.51	<0.01	1.21	167.2	6727	6.1	54	1.2	11.9	12.0	277	3.24	41	<0.1	0.4	0.2	89	0.3
1143593	Drill Core	9.21	3.67	0.82	<0.01	0.28	3.3	142.5	4.2	106	0.2	18.3	38.0	1793	7.09	86	0.8	<0.1	0.6	233	0.2
1143594	Drill Core	8.81	4.02	0.53	<0.01	0.62	1.4	117.7	3.2	115	0.1	17.0	33.8	1695	7.19	17	0.7	<0.1	0.8	236	0.2
1143595	Drill Core	8.87	3.80	0.62	<0.01	0.51	2.0	132.2	3.3	108	0.3	17.4	39.7	1789	7.43	30	0.6	<0.1	0.7	207	0.1
1143596	Drill Core	9.12	3.70	0.92	<0.01	0.26	1.2	82.2	3.0	118	0.4	22.8	34.1	1890	7.32	44	0.5	<0.1	0.5	239	0.2
1143597	Drill Core	9.02	3.95	0.73	<0.01	0.18	1.6	85.8	2.6	127	0.3	18.5	38.1	1925	7.41	36	0.5	<0.1	0.5	239	0.1
1143598	Drill Core	8.90	3.44	0.78	<0.01	0.24	1.3	85.4	2.7	137	0.1	22.5	33.9	1889	7.43	22	0.5	<0.1	0.6	301	0.2

This report supersedes all previous preliminary and final reports with this file number dated prior to the date on this certificate. Signature indicates final approval; preliminary reports are unsigned and should be used for reference only.

Acme Analytical Laboratories (Vancouver) Ltd.
1020 Cordova St. East Vancouver BC V6A 4A3 Canada
Phone (604) 253-3158 Fax (604) 253-1716
www.acmelab.com

Client: **Copper Fox Metals Inc.**
c/o Cambria Geosciences Inc.
303 - 5455 West Boulevard
Vancouver BC V6M 3W5 Canada

Project: Schaft Creek
Report Date: August 20, 2012

CERTIFICATE OF ANALYSIS SMI12000151.1

	Method	1EX	1EX	1EX	1EX	1EX	1EX	1EX	1EX	1EX	1EX	1EX	1EX	1EX	1EX	1EX	1EX	1EX	1EX	1EX	1EX
	Analyte	Sb	Bi	V	Ca	P	La	Cr	Mg	Ba	Ti	Al	Na	K	W	Zr	Ce	Sn	Y	Nb	Ta
	Unit	ppm	ppm	ppm	%	%	ppm	ppm	%	ppm	%	%	%	%	ppm	ppm	ppm	ppm	ppm	ppm	ppm
	MDL	0.1	0.1	1	0.01	0.001	0.1	1	0.01	1	0.001	0.01	0.001	0.01	0.1	0.1	1	0.1	0.1	0.1	0.1
G1-SMI	Prep Blank	0.2	0.2	47	2.37	0.072	20.4	11	0.57	1011	0.235	7.16	2.790	3.16	0.2	9.7	44	1.5	11.5	21.5	1.4
G1-SMI	Prep Blank	<0.1	0.1	48	2.31	0.075	23.4	13	0.61	1144	0.242	6.92	2.832	3.11	0.2	10.1	50	1.6	12.9	24.9	1.4
1143571	Rock	<0.1	0.1	48	2.35	0.082	18.8	16	0.64	1003	0.245	6.61	2.756	2.95	0.2	14.5	41	1.3	13.8	25.4	1.5
1143572	Drill Core	0.8	<0.1	302	5.02	0.109	8.1	110	3.43	435	0.601	7.69	3.471	0.69	0.7	48.0	18	0.9	17.3	3.4	0.2
1143573	Drill Core	0.8	<0.1	282	5.51	0.099	8.0	99	3.14	377	0.580	8.02	3.454	0.75	0.6	49.6	18	0.8	17.0	3.4	0.2
1143574	Drill Core	0.9	<0.1	320	5.30	0.101	8.0	150	4.13	307	0.612	7.39	3.161	0.61	1.2	63.5	17	0.8	17.0	3.1	0.2
1143575	Drill Core	0.7	<0.1	325	5.27	0.097	8.0	159	4.26	308	0.621	7.37	3.252	0.56	0.6	52.2	18	0.7	17.5	3.0	0.2
1143576	Drill Core	0.9	<0.1	306	5.39	0.096	7.9	148	3.90	333	0.595	7.13	2.975	0.72	0.5	44.8	17	0.8	16.4	2.9	0.2
1143577	Rock Pulp	0.5	0.3	72	2.19	0.074	10.9	20	0.67	1518	0.221	6.80	2.985	2.46	0.4	10.7	22	2.8	7.8	6.4	0.3
1143578	Drill Core	1.3	0.1	255	3.24	0.130	4.8	18	1.99	1080	0.637	7.85	3.967	1.51	0.7	47.7	13	0.9	18.8	2.7	0.2
1143579	Drill Core	2.0	0.6	249	4.14	0.137	5.3	8	1.71	508	0.634	8.19	3.953	0.94	4.9	47.3	14	0.9	20.9	2.6	0.2
1143580	Drill Core	2.6	0.9	229	4.44	0.125	6.6	4	1.82	446	0.596	8.17	3.901	0.96	0.7	46.9	16	0.8	21.2	2.4	0.2
1143581	Drill Core	2.4	0.4	248	4.70	0.130	8.5	53	2.55	512	0.615	8.42	3.881	0.94	0.7	55.8	18	0.9	22.8	2.7	0.2
1143582	Drill Core	2.1	0.3	281	6.12	0.092	7.7	119	3.77	280	0.659	7.95	2.818	0.79	1.3	44.4	17	0.8	20.1	2.2	0.2
1143583	Drill Core	1.6	0.2	321	5.60	0.096	5.7	34	3.25	232	0.745	8.36	3.302	0.66	0.8	36.2	13	1.0	22.3	2.1	0.1
1143584	Drill Core	1.8	0.3	321	5.72	0.095	5.6	34	3.32	215	0.757	8.47	3.272	0.60	0.7	42.5	13	1.0	22.6	2.1	0.1
1143585	Drill Core	2.3	0.7	294	5.02	0.090	5.4	32	3.02	291	0.708	8.12	3.077	0.95	0.7	41.6	13	0.8	21.1	1.9	0.1
1143586	Drill Core	1.7	0.2	303	5.05	0.094	5.4	32	3.03	321	0.716	8.03	3.165	0.90	0.7	31.5	13	0.8	21.0	2.0	0.1
1143587	Drill Core	3.2	0.3	309	2.38	0.098	4.1	38	2.93	382	0.752	7.71	3.679	1.06	1.0	30.7	11	0.8	18.9	2.3	0.1
1143588	Drill Core	3.4	0.4	327	2.80	0.097	5.2	30	3.15	346	0.801	8.34	3.687	0.88	0.7	31.7	12	0.7	23.3	2.2	0.1
1143589	Drill Core	2.5	0.4	295	5.24	0.087	5.1	40	2.88	460	0.710	8.88	2.899	0.88	1.1	32.2	12	0.7	21.0	2.1	0.1
1143590	Drill Core	2.1	0.3	297	4.17	0.105	5.5	32	2.54	297	0.785	8.57	4.063	0.72	1.4	31.7	14	1.0	24.3	2.4	0.1
1143591	Drill Core	1.9	0.2	288	3.54	0.114	5.0	24	2.61	285	0.788	8.42	4.431	0.71	0.7	31.7	13	0.6	23.4	2.4	0.1
1143592	Rock Pulp	1.4	0.3	309	1.27	0.053	3.9	21	1.78	90	0.277	7.89	2.384	1.36	3.8	1.4	9	1.9	10.8	0.7	<0.1
1143593	Drill Core	2.0	0.5	311	4.23	0.109	5.2	30	2.60	333	0.813	8.04	3.696	0.66	1.0	33.7	13	0.8	23.1	2.5	0.1
1143594	Drill Core	1.8	0.2	320	4.36	0.120	7.4	24	2.59	218	0.884	8.39	4.133	0.46	0.7	39.6	17	1.0	29.5	2.7	0.2
1143595	Drill Core	1.9	0.3	311	4.28	0.111	6.6	25	2.60	240	0.855	8.26	3.918	0.50	1.1	36.0	16	1.1	28.3	2.6	0.2
1143596	Drill Core	1.8	0.2	288	3.60	0.094	4.9	32	2.99	429	0.768	8.27	3.715	0.76	3.0	28.9	12	0.7	23.4	2.3	0.1
1143597	Drill Core	1.6	<0.1	312	3.37	0.107	5.1	29	3.03	395	0.838	8.42	4.122	0.60	3.1	41.0	12	0.8	23.7	2.4	0.1
1143598	Drill Core	1.0	0.1	324	4.94	0.093	4.6	34	3.01	371	0.776	8.54	3.708	0.67	0.8	34.4	11	0.7	21.2	2.0	0.1

This report supersedes all previous preliminary and final reports with this file number dated prior to the date on this certificate. Signature indicates final approval; preliminary reports are unsigned and should be used for reference only.

Acme Analytical Laboratories (Vancouver) Ltd.
1020 Cordova St. East Vancouver BC V6A 4A3 Canada
Phone (604) 253-3158 Fax (604) 253-1716
www.acmelab.com

Client: **Copper Fox Metals Inc.**
c/o Cambria Geosciences Inc.
303 - 5455 West Boulevard
Vancouver BC V6M 3W5 Canada

Project: Schaft Creek
Report Date: August 20, 2012

CERTIFICATE OF ANALYSIS SMI12000151.1

Method		1EX	1EX	1EX	1EX	1EX	1EX	2A Leco
Analyte		Be	Sc	Li	S	Rb	Hf	TOT/S
Unit		ppm	ppm	ppm	%	ppm	ppm	%
MDL		1	1	0.1	0.1	0.1	0.1	0.02
G1-SMI	Prep Blank	3	5	36.2	<0.1	105.7	0.6	<0.02
G1-SMI	Prep Blank	3	5	34.3	<0.1	106.1	0.6	<0.02
1143571	Rock	3	4	37.7	<0.1	113.2	0.8	<0.02
1143572	Drill Core	<1	25	19.0	<0.1	12.2	1.4	0.08
1143573	Drill Core	<1	24	17.0	0.1	17.0	1.4	0.10
1143574	Drill Core	<1	32	16.7	<0.1	13.8	2.1	0.07
1143575	Drill Core	<1	33	17.1	<0.1	13.5	1.5	0.10
1143576	Drill Core	<1	31	17.6	<0.1	17.1	1.5	0.10
1143577	Rock Pulp	2	5	10.7	0.3	56.7	0.4	0.25
1143578	Drill Core	<1	22	12.7	0.3	16.3	1.7	0.26
1143579	Drill Core	<1	23	15.5	0.6	14.5	1.6	0.57
1143580	Drill Core	1	22	14.8	1.5	23.7	1.7	1.50
1143581	Drill Core	<1	25	15.7	1.1	25.7	2.0	1.01
1143582	Drill Core	<1	31	19.3	0.9	21.1	1.6	0.96
1143583	Drill Core	<1	33	20.4	0.5	15.9	1.4	0.41
1143584	Drill Core	<1	34	18.1	0.8	15.5	1.5	0.72
1143585	Drill Core	<1	32	21.8	2.3	26.3	1.8	2.38
1143586	Drill Core	<1	32	20.4	1.1	23.1	1.6	1.07
1143587	Drill Core	<1	29	26.1	0.3	14.4	1.2	0.27
1143588	Drill Core	<1	34	26.2	0.6	17.1	1.2	0.59
1143589	Drill Core	<1	31	24.5	0.7	19.7	1.2	0.67
1143590	Drill Core	<1	30	18.5	0.8	13.5	1.4	0.70
1143591	Drill Core	<1	27	21.9	0.6	10.7	1.4	0.59
1143592	Rock Pulp	<1	20	6.8	1.2	26.6	<0.1	1.21
1143593	Drill Core	1	29	19.7	0.3	9.2	1.4	0.27
1143594	Drill Core	<1	33	16.6	0.7	11.0	1.6	0.69
1143595	Drill Core	<1	31	20.4	0.6	11.3	1.6	0.55
1143596	Drill Core	<1	28	28.5	0.3	14.3	1.3	0.28
1143597	Drill Core	<1	29	27.2	0.2	10.4	1.3	0.21
1143598	Drill Core	<1	31	19.9	0.3	11.1	1.4	0.28

This report supersedes all previous preliminary and final reports with this file number dated prior to the date on this certificate. Signature indicates final approval; preliminary reports are unsigned and should be used for reference only.

Acme Analytical Laboratories (Vancouver) Ltd.
1020 Cordova St. East Vancouver BC V6A 4A3 Canada
Phone (604) 253-3158 Fax (604) 253-1716
www.acmelab.com

Client: **Copper Fox Metals Inc.**
c/o Cambria Geosciences Inc.
303 - 5455 West Boulevard
Vancouver BC V6M 3W5 Canada

Project: Schaft Creek
Report Date: August 20, 2012

CERTIFICATE OF ANALYSIS SMI12000151.1

Method		WGHT	G6-50	7TD	7TD	7TD	7TD	7TD	7TD	7TD	7TD	7TD	7TD	7TD	7TD	7TD	7TD	7TD	7TD	7TD	7TD
Analyte		Wgt	Au	Mo	Cu	Pb	Zn	Ag	Ni	Co	Mn	Fe	As	Sr	Cd	Sb	Bi	Ca	P	Cr	Mg
Unit		kg	gm/t	%	%	%	%	gm/t	%	%	%	%	%	%	%	%	%	%	%	%	%
MDL		0.01	0.005	0.001	0.001	0.02	0.01	2	0.001	0.001	0.01	0.01	0.02	0.01	0.001	0.01	0.01	0.01	0.01	0.001	0.01
1143599	Drill Core	4.80	0.011	<0.001	0.024	<0.02	0.01	<2	0.002	0.003	0.24	8.28	<0.02	0.03	<0.001	<0.01	<0.01	6.44	0.10	0.003	2.72
1143600 DUP of 1143599	Drill Core	<0.01	0.010	<0.001	0.024	<0.02	0.01	<2	0.002	0.003	0.24	8.16	<0.02	0.03	<0.001	<0.01	<0.01	6.42	0.10	0.003	2.70
1143601	Drill Core	4.86	<0.005	<0.001	0.009	<0.02	0.01	<2	0.003	0.003	0.19	7.61	<0.02	0.03	<0.001	<0.01	<0.01	5.36	0.10	0.004	3.08
1143602	Drill Core	6.71	0.012	<0.001	0.013	<0.02	0.01	<2	0.002	0.003	0.19	8.13	<0.02	0.03	<0.001	<0.01	<0.01	5.49	0.09	0.003	2.94
1143603	Drill Core	5.94	0.014	0.001	0.015	<0.02	0.01	16	0.002	0.002	0.19	7.34	<0.02	0.03	<0.001	<0.01	<0.01	4.94	0.11	0.004	2.79
1143604	Drill Core	4.17	0.149	<0.001	0.018	<0.02	0.01	<2	0.003	0.003	0.17	7.43	<0.02	0.02	<0.001	<0.01	<0.01	5.70	0.12	0.006	2.88
1143605	Drill Core	5.50	0.027	<0.001	0.014	<0.02	<0.01	<2	0.004	0.003	0.17	8.28	<0.02	0.03	<0.001	<0.01	<0.01	5.45	0.12	0.007	3.07

This report supersedes all previous preliminary and final reports with this file number dated prior to the date on this certificate. Signature indicates final approval; preliminary reports are unsigned and should be used for reference only.

Acme Analytical Laboratories (Vancouver) Ltd.
1020 Cordova St. East Vancouver BC V6A 4A3 Canada
Phone (604) 253-3158 Fax (604) 253-1716
www.acmelab.com

Client: **Copper Fox Metals Inc.**
c/o Cambria Geosciences Inc.
303 - 5455 West Boulevard
Vancouver BC V6M 3W5 Canada

Project: Schaft Creek
Report Date: August 20, 2012

CERTIFICATE OF ANALYSIS SMI12000151.1

	Method	7TD	7TD	7TD	7TD	7TD	1EX	1EX	1EX	1EX	1EX	1EX	1EX	1EX	1EX	1EX	1EX	1EX	1EX	1EX	1EX
	Analyte	Al	Na	K	W	S	Mo	Cu	Pb	Zn	Ag	Ni	Co	Mn	Fe	As	U	Au	Th	Sr	Cd
	Unit	%	%	%	%	%	ppm	ppm	ppm	ppm	ppm	ppm	ppm	ppm	%	ppm	ppm	ppm	ppm	ppm	ppm
	MDL	0.01	0.01	0.01	0.01	0.05	0.1	0.1	0.1	1	0.1	0.1	0.2	1	0.01	1	0.1	0.1	0.1	1	0.1
1143599	Drill Core	8.59	3.23	0.82	<0.01	1.00	1.3	243.3	3.5	139	0.3	18.3	39.3	2389	7.97	20	0.7	<0.1	0.7	291	0.2
1143600 DUP of 1143599	Drill Core	8.52	3.23	0.81	<0.01	0.94	1.2	248.9	3.6	143	0.3	18.4	42.5	2426	8.00	23	0.7	<0.1	0.8	287	0.2
1143601	Drill Core	8.81	3.35	0.74	<0.01	0.38	2.1	102.5	3.1	133	0.4	24.5	36.4	1918	7.34	24	0.5	<0.1	0.7	287	0.2
1143602	Drill Core	8.73	3.44	0.61	<0.01	0.90	0.9	137.5	3.6	138	0.3	19.9	40.0	1831	7.73	30	0.6	<0.1	0.7	264	0.2
1143603	Drill Core	8.74	3.90	0.64	0.01	0.45	4.1	165.1	2.9	138	16.9	23.0	34.8	1874	7.02	140	0.8	<0.1	0.8	293	0.2
1143604	Drill Core	8.76	3.88	0.72	<0.01	1.02	2.0	183.8	4.5	107	0.3	35.7	34.4	1685	6.73	24	1.0	0.2	1.1	226	0.2
1143605	Drill Core	8.83	3.72	0.70	<0.01	1.08	1.6	144.0	3.9	95	0.6	39.5	34.8	1594	7.37	17	0.8	<0.1	1.1	304	0.1

This report supersedes all previous preliminary and final reports with this file number dated prior to the date on this certificate. Signature indicates final approval; preliminary reports are unsigned and should be used for reference only.

Acme Analytical Laboratories (Vancouver) Ltd.
1020 Cordova St. East Vancouver BC V6A 4A3 Canada
Phone (604) 253-3158 Fax (604) 253-1716
www.acmelab.com

Client: **Copper Fox Metals Inc.**
c/o Cambria Geosciences Inc.
303 - 5455 West Boulevard
Vancouver BC V6M 3W5 Canada

Project: Schaft Creek
Report Date: August 20, 2012

CERTIFICATE OF ANALYSIS SMI12000151.1

	Method	1EX	1EX	1EX	1EX	1EX	1EX	1EX	1EX	1EX	1EX	1EX	1EX	1EX	1EX	1EX	1EX	1EX	1EX	1EX
	Analyte	Sb	Bi	V	Ca	P	La	Cr	Mg	Ba	Ti	Al	Na	K	W	Zr	Ce	Sn	Y	Nb	Ta
	Unit	ppm	ppm	ppm	%	%	ppm	ppm	%	ppm	%	%	%	%	ppm	ppm	ppm	ppm	ppm	ppm	ppm
	MDL	0.1	0.1	1	0.01	0.001	0.1	1	0.01	1	0.001	0.01	0.001	0.01	0.1	0.1	1	0.1	0.1	0.1	0.1
1143599	Drill Core	1.9	0.5	321	5.91	0.099	6.0	30	2.63	349	0.783	8.38	3.380	0.74	1.0	39.4	14	0.9	25.5	2.1	0.1
1143600 DUP of 1143599	Drill Core	1.6	0.5	330	5.98	0.089	5.5	31	2.57	350	0.812	8.65	3.504	0.68	0.8	36.0	13	0.9	25.9	2.0	0.1
1143601	Drill Core	1.3	0.1	320	4.95	0.096	5.4	45	2.86	450	0.770	8.59	3.586	0.65	3.6	35.7	13	0.6	22.8	2.1	0.1
1143602	Drill Core	1.4	0.3	323	5.00	0.098	5.4	33	2.75	287	0.790	8.67	3.617	0.53	1.4	34.9	13	0.8	24.8	2.0	0.1
1143603	Drill Core	2.0	0.3	327	4.63	0.103	5.7	46	2.61	623	0.793	8.52	4.026	0.57	77.9	40.8	14	0.9	24.6	2.4	0.1
1143604	Drill Core	2.0	0.4	324	5.22	0.114	9.3	63	2.84	329	0.815	8.67	4.106	0.63	0.8	77.0	21	0.9	27.4	4.1	0.3
1143605	Drill Core	1.1	0.1	348	4.90	0.110	9.1	83	3.00	346	0.855	8.63	3.824	0.60	2.5	56.4	21	0.9	28.5	4.1	0.2

This report supersedes all previous preliminary and final reports with this file number dated prior to the date on this certificate. Signature indicates final approval; preliminary reports are unsigned and should be used for reference only.

Acme Analytical Laboratories (Vancouver) Ltd.
1020 Cordova St. East Vancouver BC V6A 4A3 Canada
Phone (604) 253-3158 Fax (604) 253-1716
www.acmelab.com

Client: **Copper Fox Metals Inc.**
c/o Cambria Geosciences Inc.
303 - 5455 West Boulevard
Vancouver BC V6M 3W5 Canada

Project: Schaft Creek
Report Date: August 20, 2012

CERTIFICATE OF ANALYSIS SMI12000151.1

Method		1EX	1EX	1EX	1EX	1EX	1EX	2A Leco
Analyte		Be	Sc	Li	S	Rb	Hf	TOT/S
Unit		ppm	ppm	ppm	%	ppm	ppm	%
MDL		1	1	0.1	0.1	0.1	0.1	0.02
1143599	Drill Core	<1	33	14.4	1.1	19.6	1.6	0.99
1143600 DUP of 1143599	Drill Core	<1	34	13.7	1.0	18.5	1.3	0.93
1143601	Drill Core	<1	32	19.0	0.4	15.6	1.4	0.41
1143602	Drill Core	<1	33	19.7	1.0	14.5	1.4	0.85
1143603	Drill Core	<1	34	13.9	0.5	12.3	1.4	0.47
1143604	Drill Core	<1	36	14.3	0.9	15.2	1.8	0.95
1143605	Drill Core	<1	36	16.6	1.0	16.3	1.8	1.09

This report supersedes all previous preliminary and final reports with this file number dated prior to the date on this certificate. Signature indicates final approval; preliminary reports are unsigned and should be used for reference only.

Acme Analytical Laboratories (Vancouver) Ltd.
1020 Cordova St. East Vancouver BC V6A 4A3 Canada
Phone (604) 253-3158 Fax (604) 253-1716
www.acmelab.com

Client: **Copper Fox Metals Inc.**
c/o Cambria Geosciences Inc.
303 - 5455 West Boulevard
Vancouver BC V6M 3W5 Canada

Project: Schaft Creek
Report Date: August 20, 2012

QUALITY CONTROL REPORT SMI12000151.1

	Method	WGHT	G6-50	7TD	7TD	7TD	7TD	7TD	7TD	7TD	7TD	7TD	7TD	7TD	7TD	7TD	7TD	7TD	7TD	7TD	7TD
	Analyte	Wgt	Au	Mo	Cu	Pb	Zn	Ag	Ni	Co	Mn	Fe	As	Sr	Cd	Sb	Bi	Ca	P	Cr	Mg
	Unit	kg	gm/t	%	%	%	%	gm/t	%	%	%	%	%	%	%	%	%	%	%	%	%
	MDL	0.01	0.005	0.001	0.001	0.02	0.01	2	0.001	0.001	0.01	0.01	0.02	0.01	0.001	0.01	0.01	0.01	0.01	0.001	0.01
Pulp Duplicates																					
REP G1-SMI	QC																				
1143571	Rock	0.48	<0.005	<0.001	<0.001	<0.02	<0.01	<2	<0.001	<0.001	0.07	2.41	<0.02	0.07	<0.001	<0.01	<0.01	2.32	0.07	0.002	0.64
REP 1143571	QC																				
1143573	Drill Core	5.97	<0.005	<0.001	0.009	<0.02	0.01	<2	0.006	0.002	0.14	6.51	<0.02	0.03	<0.001	<0.01	<0.01	6.03	0.11	0.010	3.46
REP 1143573	QC		<0.005																		
1143585	Drill Core	4.91	0.009	<0.001	0.030	<0.02	0.01	<2	0.002	0.005	0.24	9.38	<0.02	0.03	<0.001	<0.01	<0.01	5.60	0.09	0.003	3.34
REP 1143585	QC		0.009																		
1143602	Drill Core	6.71	0.012	<0.001	0.013	<0.02	0.01	<2	0.002	0.003	0.19	8.13	<0.02	0.03	<0.001	<0.01	<0.01	5.49	0.09	0.003	2.94
REP 1143602	QC			<0.001	0.012	<0.02	0.01	<2	0.002	0.003	0.19	8.10	<0.02	0.03	<0.001	<0.01	<0.01	5.48	0.09	0.003	2.95
1143605	Drill Core	5.50	0.027	<0.001	0.014	<0.02	<0.01	<2	0.004	0.003	0.17	8.28	<0.02	0.03	<0.001	<0.01	<0.01	5.45	0.12	0.007	3.07
REP 1143605	QC		0.039	<0.001	0.014	<0.02	<0.01	<2	0.004	0.003	0.17	8.41	<0.02	0.03	<0.001	<0.01	<0.01	5.51	0.13	0.007	3.11
Core Reject Duplicates																					
1143593	Drill Core	6.27	0.059	<0.001	0.010	<0.02	<0.01	<2	0.002	0.003	0.16	7.81	<0.02	0.03	<0.001	<0.01	<0.01	4.77	0.11	0.003	3.00
DUP 1143593	QC	<0.01	0.065	<0.001	0.013	<0.02	<0.01	<2	0.002	0.003	0.19	8.13	<0.02	0.03	<0.001	<0.01	<0.01	4.48	0.11	0.003	2.98
Reference Materials																					
STD CDN-ME-9	Standard			<0.001	0.682	<0.02	0.01	2	0.980	0.017	0.12	13.84	<0.02	0.03	<0.001	<0.01	<0.01	4.30	0.06	0.029	4.13
STD CDN-ME-14	Standard			0.001	1.286	0.51	3.34	47	0.002	0.017	0.09	18.19	<0.02	<0.01	0.009	<0.01	0.01	0.76	0.02	0.002	1.24
STD CDN-ME-14	Standard			0.002	1.309	0.52	3.35	45	0.002	0.018	0.09	18.51	<0.02	<0.01	0.010	<0.01	<0.01	0.77	0.02	0.001	1.30
STD CDN-ME-9	Standard			0.001	0.697	<0.02	0.01	<2	0.983	0.018	0.12	14.28	<0.02	0.03	<0.001	<0.01	<0.01	4.41	0.06	0.029	4.18
STD GS311-1	Standard																				
STD GS311-1	Standard																				
STD GS910-4	Standard																				
STD GS910-4	Standard																				
STD OREAS24P	Standard																				
STD OREAS24P	Standard																				
STD OREAS45C	Standard																				
STD OREAS45C	Standard																				
STD OXG99	Standard		0.947																		

This report supersedes all previous preliminary and final reports with this file number dated prior to the date on this certificate. Signature indicates final approval; preliminary reports are unsigned and should be used for reference only.

Acme Analytical Laboratories (Vancouver) Ltd.
1020 Cordova St. East Vancouver BC V6A 4A3 Canada
Phone (604) 253-3158 Fax (604) 253-1716
www.acmelab.com

Client: **Copper Fox Metals Inc.**
c/o Cambria Geosciences Inc.
303 - 5455 West Boulevard
Vancouver BC V6M 3W5 Canada

Project: Schaft Creek
Report Date: August 20, 2012

QUALITY CONTROL REPORT SMI12000151.1

	Method	7TD	7TD	7TD	7TD	7TD	1EX	1EX	1EX	1EX	1EX	1EX	1EX	1EX	1EX	1EX	1EX	1EX	1EX	1EX	1EX
	Analyte	Al	Na	K	W	S	Mo	Cu	Pb	Zn	Ag	Ni	Co	Mn	Fe	As	U	Au	Th	Sr	Cd
	Unit	%	%	%	%	%	ppm	ppm	ppm	ppm	ppm	ppm	ppm	ppm	%	ppm	ppm	ppm	ppm	ppm	ppm
	MDL	0.01	0.01	0.01	0.01	0.05	0.1	0.1	0.1	1	0.1	0.1	0.2	1	0.01	1	0.1	0.1	0.1	1	0.1
Pulp Duplicates																					
REP G1-SMI	QC																				
1143571	Rock	6.87	2.78	2.27	<0.01	<0.05	0.2	7.2	18.7	57	<0.1	4.6	4.6	814	2.36	3	2.6	<0.1	7.0	722	<0.1
REP 1143571	QC						0.2	4.0	18.9	56	<0.1	3.6	5.4	788	2.37	2	2.5	<0.1	6.9	742	<0.1
1143573	Drill Core	8.43	3.36	0.88	<0.01	0.08	1.0	94.5	4.9	104	0.1	61.9	27.7	1387	6.09	13	1.0	<0.1	1.1	314	0.2
REP 1143573	QC																				
1143585	Drill Core	8.43	2.99	1.10	<0.01	2.30	2.0	302.9	5.6	160	0.3	24.9	60.1	2317	8.83	29	0.5	<0.1	0.7	309	0.2
REP 1143585	QC																				
1143602	Drill Core	8.73	3.44	0.61	<0.01	0.90	0.9	137.5	3.6	138	0.3	19.9	40.0	1831	7.73	30	0.6	<0.1	0.7	264	0.2
REP 1143602	QC	8.81	3.44	0.61	<0.01	0.90															
1143605	Drill Core	8.83	3.72	0.70	<0.01	1.08	1.6	144.0	3.9	95	0.6	39.5	34.8	1594	7.37	17	0.8	<0.1	1.1	304	0.1
REP 1143605	QC	8.86	3.73	0.71	<0.01	1.10	2.1	141.8	4.2	94	0.6	37.8	35.4	1600	7.47	15	0.8	<0.1	1.1	285	0.2
Core Reject Duplicates																					
1143593	Drill Core	9.21	3.67	0.82	<0.01	0.28	3.3	142.5	4.2	106	0.2	18.3	38.0	1793	7.09	86	0.8	<0.1	0.6	233	0.2
DUP 1143593	QC	9.19	3.56	0.91	<0.01	0.28	3.9	152.8	4.2	119	0.2	20.8	39.2	1824	7.45	88	0.9	<0.1	0.6	259	<0.1
Reference Materials																					
STD CDN-ME-9	Standard	6.88	1.90	0.68	<0.01	2.54															
STD CDN-ME-14	Standard	4.50	0.56	1.82	<0.01	16.39															
STD CDN-ME-14	Standard	4.59	0.55	1.70	<0.01	16.76															
STD CDN-ME-9	Standard	6.95	1.93	0.64	<0.01	2.66															
STD GS311-1	Standard																				
STD GS311-1	Standard																				
STD GS910-4	Standard																				
STD GS910-4	Standard																				
STD OREAS24P	Standard						1.5	52.0	2.6	112	<0.1	148.6	46.9	1101	7.24	<1	0.6	<0.1	2.7	383	<0.1
STD OREAS24P	Standard						1.7	55.1	2.8	122	<0.1	146.8	47.1	1075	7.36	2	0.7	<0.1	2.9	392	0.2
STD OREAS45C	Standard						2.1	607.8	21.1	78	0.3	330.5	102.1	1116	16.69	10	2.0	<0.1	9.2	30	0.2
STD OREAS45C	Standard						2.4	611.0	25.1	83	0.3	334.6	105.4	1119	18.30	13	2.3	<0.1	10.7	34	0.3
STD OXG99	Standard																				

This report supersedes all previous preliminary and final reports with this file number dated prior to the date on this certificate. Signature indicates final approval; preliminary reports are unsigned and should be used for reference only.

Acme Analytical Laboratories (Vancouver) Ltd.
1020 Cordova St. East Vancouver BC V6A 4A3 Canada
Phone (604) 253-3158 Fax (604) 253-1716
www.acmelab.com

Client: **Copper Fox Metals Inc.**
c/o Cambria Geosciences Inc.
303 - 5455 West Boulevard
Vancouver BC V6M 3W5 Canada

Project: Schaft Creek
Report Date: August 20, 2012

QUALITY CONTROL REPORT SMI12000151.1

	Method	1EX	1EX	1EX	1EX	1EX	1EX	1EX	1EX	1EX	1EX	1EX	1EX	1EX	1EX	1EX	1EX	1EX	1EX	1EX
	Analyte	Sb	Bi	V	Ca	P	La	Cr	Mg	Ba	Ti	Al	Na	K	W	Zr	Ce	Sn	Y	Nb	Ta
	Unit	ppm	ppm	ppm	%	%	ppm	ppm	%	ppm	%	%	%	%	ppm	ppm	ppm	ppm	ppm	ppm	ppm
	MDL	0.1	0.1	1	0.01	0.001	0.1	1	0.01	1	0.001	0.01	0.001	0.01	0.1	0.1	1	0.1	0.1	0.1	0.1
Pulp Duplicates																					
REP G1-SMI	QC																				
1143571	Rock	<0.1	0.1	48	2.35	0.082	18.8	16	0.64	1003	0.245	6.61	2.756	2.95	0.2	14.5	41	1.3	13.8	25.4	1.5
REP 1143571	QC	<0.1	0.1	48	2.37	0.078	18.0	15	0.65	1048	0.255	6.71	2.773	3.12	0.2	13.6	40	1.4	13.4	25.5	1.4
1143573	Drill Core	0.8	<0.1	282	5.51	0.099	8.0	99	3.14	377	0.580	8.02	3.454	0.75	0.6	49.6	18	0.8	17.0	3.4	0.2
REP 1143573	QC																				
1143585	Drill Core	2.3	0.7	294	5.02	0.090	5.4	32	3.02	291	0.708	8.12	3.077	0.95	0.7	41.6	13	0.8	21.1	1.9	0.1
REP 1143585	QC																				
1143602	Drill Core	1.4	0.3	323	5.00	0.098	5.4	33	2.75	287	0.790	8.67	3.617	0.53	1.4	34.9	13	0.8	24.8	2.0	0.1
REP 1143602	QC																				
1143605	Drill Core	1.1	0.1	348	4.90	0.110	9.1	83	3.00	346	0.855	8.63	3.824	0.60	2.5	56.4	21	0.9	28.5	4.1	0.2
REP 1143605	QC	1.1	<0.1	349	4.99	0.117	9.5	84	3.04	346	0.858	8.66	3.853	0.61	2.2	57.3	21	0.8	28.7	4.1	0.2
Core Reject Duplicates																					
1143593	Drill Core	2.0	0.5	311	4.23	0.109	5.2	30	2.60	333	0.813	8.04	3.696	0.66	1.0	33.7	13	0.8	23.1	2.5	0.1
DUP 1143593	QC	2.5	0.7	312	4.04	0.108	5.0	32	2.61	330	0.806	8.03	3.670	0.71	1.0	36.0	13	0.9	24.0	2.5	0.1
Reference Materials																					
STD CDN-ME-9	Standard																				
STD CDN-ME-14	Standard																				
STD CDN-ME-14	Standard																				
STD CDN-ME-9	Standard																				
STD GS311-1	Standard																				
STD GS311-1	Standard																				
STD GS910-4	Standard																				
STD GS910-4	Standard																				
STD OREAS24P	Standard	0.1	<0.1	166	5.59	0.128	18.4	210	4.14	266	1.068	7.71	2.586	0.60	0.5	133.5	36	1.5	22.2	19.9	1.1
STD OREAS24P	Standard	0.1	<0.1	159	5.61	0.136	19.1	200	3.81	295	1.055	7.48	2.547	0.58	0.4	132.9	38	1.8	23.1	20.4	1.2
STD OREAS45C	Standard	0.7	0.2	261	0.45	0.046	25.1	968	0.22	257	1.198	7.09	0.093	0.30	1.0	159.7	47	2.9	12.7	22.5	1.3
STD OREAS45C	Standard	0.8	0.2	261	0.48	0.052	26.9	969	0.25	290	1.150	6.90	0.097	0.30	1.1	159.8	51	2.9	12.9	23.2	1.4
STD OXG99	Standard																				

This report supersedes all previous preliminary and final reports with this file number dated prior to the date on this certificate. Signature indicates final approval; preliminary reports are unsigned and should be used for reference only.

Acme Analytical Laboratories (Vancouver) Ltd.
1020 Cordova St. East Vancouver BC V6A 4A3 Canada
Phone (604) 253-3158 Fax (604) 253-1716
www.acmelab.com

Client: **Copper Fox Metals Inc.**
c/o Cambria Geosciences Inc.
303 - 5455 West Boulevard
Vancouver BC V6M 3W5 Canada

Project: Schaft Creek
Report Date: August 20, 2012

QUALITY CONTROL REPORT SMI12000151.1

	Method	1EX	1EX	1EX	1EX	1EX	1EX	2A Leco
	Analyte	Be	Sc	Li	S	Rb	Hf	TOT/S
	Unit	ppm	ppm	ppm	%	ppm	ppm	%
	MDL	1	1	0.1	0.1	0.1	0.1	0.02
Pulp Duplicates								
REP G1-SMI	QC							<0.02
1143571	Rock	3	4	37.7	<0.1	113.2	0.8	<0.02
REP 1143571	QC	3	5	32.8	<0.1	111.3	0.8	
1143573	Drill Core	<1	24	17.0	0.1	17.0	1.4	0.10
REP 1143573	QC							
1143585	Drill Core	<1	32	21.8	2.3	26.3	1.8	2.38
REP 1143585	QC							
1143602	Drill Core	<1	33	19.7	1.0	14.5	1.4	0.85
REP 1143602	QC							
1143605	Drill Core	<1	36	16.6	1.0	16.3	1.8	1.09
REP 1143605	QC	<1	36	16.1	1.0	16.5	1.9	1.06
Core Reject Duplicates								
1143593	Drill Core	1	29	19.7	0.3	9.2	1.4	0.27
DUP 1143593	QC	<1	28	22.0	0.3	10.6	1.3	0.26
Reference Materials								
STD CDN-ME-9	Standard							
STD CDN-ME-14	Standard							
STD CDN-ME-14	Standard							
STD CDN-ME-9	Standard							
STD GS311-1	Standard							2.39
STD GS311-1	Standard							2.35
STD GS910-4	Standard							8.37
STD GS910-4	Standard							8.21
STD OREAS24P	Standard	1	20	7.8	<0.1	21.3	3.4	
STD OREAS24P	Standard	2	17	8.0	<0.1	21.8	3.7	
STD OREAS45C	Standard	<1	58	15.2	<0.1	22.7	4.0	
STD OREAS45C	Standard	1	56	19.5	<0.1	24.7	4.2	
STD OXG99	Standard							

This report supersedes all previous preliminary and final reports with this file number dated prior to the date on this certificate. Signature indicates final approval; preliminary reports are unsigned and should be used for reference only.

Acme Analytical Laboratories (Vancouver) Ltd.
1020 Cordova St. East Vancouver BC V6A 4A3 Canada
Phone (604) 253-3158 Fax (604) 253-1716
www.acmelab.com

Client: **Copper Fox Metals Inc.**
c/o Cambria Geosciences Inc.
303 - 5455 West Boulevard
Vancouver BC V6M 3W5 Canada

Project: Schaft Creek
Report Date: August 20, 2012

QUALITY CONTROL REPORT SMI12000151.1

		WGHT	G6-50	7TD	7TD	7TD	7TD	7TD	7TD	7TD	7TD	7TD	7TD	7TD	7TD	7TD	7TD	7TD	7TD	7TD	7TD
		Wgt	Au	Mo	Cu	Pb	Zn	Ag	Ni	Co	Mn	Fe	As	Sr	Cd	Sb	Bi	Ca	P	Cr	Mg
		kg	gm/t	%	%	%	%	gm/t	%	%	%	%	%	%	%	%	%	%	%	%	%
		0.01	0.005	0.001	0.001	0.02	0.01	2	0.001	0.001	0.01	0.01	0.02	0.01	0.001	0.01	0.01	0.01	0.01	0.001	0.01
STD OXG99	Standard		0.972																		
STD OXK94	Standard		3.787																		
STD OXK94	Standard		3.641																		
STD OXG99 Expected			0.932																		
STD GS311-1 Expected																					
STD GS910-4 Expected																					
STD OREAS45C Expected																					
STD OREAS24P Expected																					
STD OXK94 Expected			3.562																		
STD CDN-ME-14 Expected					1.221	0.495	3.1	45	0.002	0.018	0.089	17.92	0.01		0.009		0.01	0.74	0.02	0.0015	1.29
STD CDN-ME-9 Expected					0.654		0.0125		0.912	0.017	0.12	13.85		0.03				4.22	0.061	0.0285	4
BLK	Blank		<0.005																		
BLK	Blank		<0.005																		
BLK	Blank		<0.005																		
BLK	Blank																				
BLK	Blank																				
BLK	Blank																				
BLK	Blank																				
BLK	Blank		<0.005																		
BLK	Blank			<0.001	<0.001	<0.02	<0.01	<2	<0.001	<0.001	<0.01	<0.01	<0.02	<0.01	<0.001	<0.01	<0.01	<0.01	<0.01	<0.001	<0.01
BLK	Blank			<0.001	<0.001	<0.02	<0.01	<2	<0.001	<0.001	<0.01	<0.01	<0.02	<0.01	<0.001	<0.01	<0.01	<0.01	<0.01	<0.001	<0.01
Prep Wash																					
G1-SMI	Prep Blank	<0.01	<0.005	<0.001	<0.001	<0.02	<0.01	<2	<0.001	<0.001	0.08	2.39	<0.02	0.08	<0.001	<0.01	<0.01	2.42	0.07	<0.001	0.59
G1-SMI	Prep Blank	<0.01	<0.005	<0.001	0.001	<0.02	<0.01	<2	<0.001	<0.001	0.07	2.30	<0.02	0.08	<0.001	<0.01	<0.01	2.24	0.08	0.001	0.60
G1-SMI	Prep Blank																				

This report supersedes all previous preliminary and final reports with this file number dated prior to the date on this certificate. Signature indicates final approval; preliminary reports are unsigned and should be used for reference only.

Acme Analytical Laboratories (Vancouver) Ltd.
1020 Cordova St. East Vancouver BC V6A 4A3 Canada
Phone (604) 253-3158 Fax (604) 253-1716
www.acmelab.com

Client: **Copper Fox Metals Inc.**
c/o Cambria Geosciences Inc.
303 - 5455 West Boulevard
Vancouver BC V6M 3W5 Canada

Project: Schaft Creek
Report Date: August 20, 2012

QUALITY CONTROL REPORT SMI12000151.1

		7TD Al % 0.01	7TD Na % 0.01	7TD K % 0.01	7TD W % 0.01	7TD S % 0.05	1EX Mo ppm 0.1	1EX Cu ppm 0.1	1EX Pb ppm 0.1	1EX Zn ppm 1	1EX Ag ppm 0.1	1EX Ni ppm 0.1	1EX Co ppm 0.2	1EX Mn ppm 1	1EX Fe % 0.01	1EX As ppm 1	1EX U ppm 0.1	1EX Au ppm 0.1	1EX Th ppm 0.1	1EX Sr ppm 1	1EX Cd ppm 0.1
STD OXG99	Standard																				
STD OXK94	Standard																				
STD OXK94	Standard																				
STD OXG99 Expected																					
STD GS311-1 Expected																					
STD GS910-4 Expected																					
STD OREAS45C Expected							2.26	620	24	83	0.28	333	104	1160	18.33	10.1	2.4	0.045	10.2	36.4	0.15
STD OREAS24P Expected							1.5	52	2.9	119	0.06	141	44	1100	7.53	1.2	0.75		2.85	403	0.15
STD OXK94 Expected																					
STD CDN-ME-14 Expected		4.175	0.52	1.5		16															
STD CDN-ME-9 Expected		6.66	1.82	0.63		2.547															
BLK	Blank																				
BLK	Blank																				
BLK	Blank																				
BLK	Blank																				
BLK	Blank																				
BLK	Blank						<0.1	0.3	<0.1	2	<0.1	0.2	<0.2	1	<0.01	<1	<0.1	<0.1	<0.1	<1	<0.1
BLK	Blank						<0.1	1.3	0.1	<1	<0.1	<0.1	<0.2	6	<0.01	1	<0.1	<0.1	<0.1	<1	<0.1
BLK	Blank																				
BLK	Blank	<0.01	<0.01	<0.01	<0.01	<0.05															
BLK	Blank	<0.01	<0.01	<0.01	<0.01	<0.05															
Prep Wash																					
G1-SMI	Prep Blank	7.46	2.87	2.20	<0.01	<0.05	0.3	6.5	18.0	54	<0.1	3.3	4.9	807	2.27	3	1.9	<0.1	6.6	700	0.2
G1-SMI	Prep Blank	6.96	2.80	2.17	<0.01	<0.05	0.3	9.5	18.3	52	<0.1	6.9	4.8	764	2.31	2	2.3	<0.1	7.4	730	<0.1
G1-SMI	Prep Blank																				

This report supersedes all previous preliminary and final reports with this file number dated prior to the date on this certificate. Signature indicates final approval; preliminary reports are unsigned and should be used for reference only.

Acme Analytical Laboratories (Vancouver) Ltd.
1020 Cordova St. East Vancouver BC V6A 4A3 Canada
Phone (604) 253-3158 Fax (604) 253-1716
www.acmelab.com

Client: **Copper Fox Metals Inc.**
c/o Cambria Geosciences Inc.
303 - 5455 West Boulevard
Vancouver BC V6M 3W5 Canada

Project: Schaft Creek
Report Date: August 20, 2012

QUALITY CONTROL REPORT SMI12000151.1

		1EX Sb ppm 0.1	1EX Bi ppm 0.1	1EX V ppm 1	1EX Ca % 0.01	1EX P % 0.001	1EX La ppm 0.1	1EX Cr ppm 1	1EX Mg % 0.01	1EX Ba ppm 1	1EX Ti % 0.001	1EX Al % 0.01	1EX Na % 0.001	1EX K % 0.01	1EX W ppm 0.1	1EX Zr ppm 0.1	1EX Ce ppm 1	1EX Sn ppm 0.1	1EX Y ppm 0.1	1EX Nb ppm 0.1	1EX Ta ppm 0.1
STD OXG99	Standard																				
STD OXK94	Standard																				
STD OXK94	Standard																				
STD OXG99 Expected																					
STD GS311-1 Expected																					
STD GS910-4 Expected																					
STD OREAS45C Expected		0.79	0.21	270	0.482	0.051	26.2	962	0.25	270	1.1313	7.59	0.097	0.36	1.06	169.7	54	2.9	12.9	23.05	1.43
STD OREAS24P Expected		0.09		158	5.83	0.136	17.4	196	4.13	285	1.1	7.66	2.34	0.7	0.5	141	37.6	1.6	21.3	21	1.04
STD OXK94 Expected																					
STD CDN-ME-14 Expected																					
STD CDN-ME-9 Expected																					
BLK	Blank																				
BLK	Blank																				
BLK	Blank																				
BLK	Blank																				
BLK	Blank																				
BLK	Blank	<0.1	<0.1	<1	<0.01	<0.001	<0.1	3	<0.01	<1	<0.001	<0.01	<0.001	<0.01	<0.1	<0.1	<1	<0.1	<0.1	<0.1	<0.1
BLK	Blank	<0.1	<0.1	<1	<0.01	<0.001	0.1	4	<0.01	2	<0.001	0.05	<0.001	<0.01	<0.1	0.3	<1	<0.1	<0.1	<0.1	<0.1
BLK	Blank																				
BLK	Blank																				
BLK	Blank																				
Prep Wash																					
G1-SMI	Prep Blank	0.2	0.2	47	2.37	0.072	20.4	11	0.57	1011	0.235	7.16	2.790	3.16	0.2	9.7	44	1.5	11.5	21.5	1.4
G1-SMI	Prep Blank	<0.1	0.1	48	2.31	0.075	23.4	13	0.61	1144	0.242	6.92	2.832	3.11	0.2	10.1	50	1.6	12.9	24.9	1.4
G1-SMI	Prep Blank																				

This report supersedes all previous preliminary and final reports with this file number dated prior to the date on this certificate. Signature indicates final approval; preliminary reports are unsigned and should be used for reference only.

Acme Analytical Laboratories (Vancouver) Ltd.
1020 Cordova St. East Vancouver BC V6A 4A3 Canada
Phone (604) 253-3158 Fax (604) 253-1716
www.acmelab.com

Client: **Copper Fox Metals Inc.**
c/o Cambria Geosciences Inc.
303 - 5455 West Boulevard
Vancouver BC V6M 3W5 Canada

Project: Schaft Creek
Report Date: August 20, 2012

QUALITY CONTROL REPORT SMI12000151.1

		1EX Be ppm 1	1EX Sc ppm 1	1EX Li ppm 0.1	1EX S % 0.1	1EX Rb ppm 0.1	1EX Hf ppm 0.1	2A Leco TOT/S % 0.02
STD OXG99	Standard							
STD OXK94	Standard							
STD OXK94	Standard							
STD OXG99 Expected								
STD GS311-1 Expected								2.35
STD GS910-4 Expected								8.27
STD OREAS45C Expected			59.03	15.69	0.021	24	4.27	
STD OREAS24P Expected			20	8.7		22.4	3.6	
STD OXK94 Expected								
STD CDN-ME-14 Expected								
STD CDN-ME-9 Expected								
BLK	Blank							
BLK	Blank							
BLK	Blank							
BLK	Blank							<0.02
BLK	Blank							<0.02
BLK	Blank	<1	<1	<0.1	<0.1	0.1	<0.1	
BLK	Blank	<1	<1	0.2	<0.1	0.2	<0.1	
BLK	Blank							
BLK	Blank							
BLK	Blank							
Prep Wash								
G1-SMI	Prep Blank	3	5	36.2	<0.1	105.7	0.6	<0.02
G1-SMI	Prep Blank	3	5	34.3	<0.1	106.1	0.6	
G1-SMI	Prep Blank							<0.02

This report supersedes all previous preliminary and final reports with this file number dated prior to the date on this certificate. Signature indicates final approval; preliminary reports are unsigned and should be used for reference only.

Acme Analytical Laboratories (Vancouver) Ltd.
1020 Cordova St. East Vancouver BC V6A 4A3 Canada

www.acmelab.com

Client: **Copper Fox Metals Inc.**
c/o Cambria Geosciences Inc.
303 - 5455 West Boulevard
Vancouver BC V6M 3W5 Canada

Submitted By: Geoff McMaster
Receiving Lab: Canada-Smithers
Received: July 30, 2012
Report Date: August 15, 2012
Page: 1 of 3

CERTIFICATE OF ANALYSIS SMI12000150.1

CLIENT JOB INFORMATION

Project: Schaft Creek
Shipment ID: 12-CUU-124
P.O. Number 90153 Copper Fox
Number of Samples: 35

SAMPLE DISPOSAL

RTRN-PLP Return
RTRN-RJT Return

Acme does not accept responsibility for samples left at the laboratory after 90 days without prior written instructions for sample storage or return.

SAMPLE PREPARATION AND ANALYTICAL PROCEDURES

Method Code	Number of Samples	Code Description	Test Wgt (g)	Report Status	Lab
RIFL2	33	Split samples by riffle splitter			SMI
R200-CRU90	1	Crush to 90% passing 10mesh, split and pulverize drill core			VAN
G601+G610	35	Fire Assay fusion Au by ICP-ES	50	Completed	VAN
7TD2	35	4 Acid digestion ICP-ES analysis.	0.5	Completed	VAN
1EX	35	4 Acid digestion ICP-MS analysis	0.25	Completed	VAN
2A13	35	Total S Analysis by Leco	0.1	Completed	VAN

ADDITIONAL COMMENTS

Invoice To: Copper Fox Metals Inc.
c/o Cambria Geosciences Inc.
303 - 5455 West Boulevard
Vancouver BC V6M 3W5
Canada

CC: Paul McGuigan

BRITISH COLUMBIA CERTIFIED ASSAYER
CLARENCE LEONG
GENERAL MANAGER

This report supersedes all previous preliminary and final reports with this file number dated prior to the date on this certificate. Signature indicates final approval; preliminary reports are unsigned and should be used for reference only.
All results are considered the confidential property of the client. Acme assumes the liabilities for actual cost of analysis only. Results apply to samples as submitted.
"*" asterisk indicates that an analytical result could not be provided due to unusually high levels of interference from other elements.

Acme Analytical Laboratories (Vancouver) Ltd.
1020 Cordova St. East Vancouver BC V6A 4A3 Canada
Phone (604) 253-3158 Fax (604) 253-1716
www.acmelab.com

Client: **Copper Fox Metals Inc.**
c/o Cambria Geosciences Inc.
303 - 5455 West Boulevard
Vancouver BC V6M 3W5 Canada

Project: Schaft Creek
Report Date: August 15, 2012

CERTIFICATE OF ANALYSIS SMI12000150.1

Method		WGHT	G6-50	7TD	7TD	7TD	7TD	7TD	7TD	7TD	7TD	7TD	7TD	7TD	7TD	7TD	7TD	7TD	7TD	7TD	7TD
Analyte		Wgt	Au	Mo	Cu	Pb	Zn	Ag	Ni	Co	Mn	Fe	As	Sr	Cd	Sb	Bi	Ca	P	Cr	Mg
Unit		kg	gm/t	%	%	%	%	gm/t	%	%	%	%	%	%	%	%	%	%	%	%	%
MDL		0.01	0.005	0.001	0.001	0.02	0.01	2	0.001	0.001	0.01	0.01	0.02	0.01	0.001	0.01	0.01	0.01	0.01	0.001	0.01
G1-SMI	Prep Blank	<0.01	<0.005	<0.001	<0.001	<0.02	<0.01	<2	<0.001	<0.001	0.08	2.45	<0.02	0.08	<0.001	<0.01	<0.01	2.50	0.08	<0.001	0.57
G1-SMI	Prep Blank	<0.01	<0.005	<0.001	<0.001	<0.02	<0.01	<2	<0.001	<0.001	0.08	2.50	<0.02	0.08	<0.001	<0.01	<0.01	2.59	0.07	<0.001	0.59
1578906	Rock	0.36	<0.005	<0.001	<0.001	<0.02	<0.01	<2	<0.001	<0.001	0.08	2.52	<0.02	0.07	<0.001	<0.01	<0.01	2.52	0.08	<0.001	0.66
1578907	Drill Core	6.08	<0.005	<0.001	0.033	<0.02	<0.01	3	<0.001	<0.001	0.10	6.21	<0.02	0.05	<0.001	<0.01	<0.01	6.08	0.11	<0.001	2.35
1578908	Drill Core	3.54	<0.005	<0.001	0.055	<0.02	<0.01	3	<0.001	<0.001	0.09	6.18	<0.02	0.06	<0.001	<0.01	<0.01	5.29	0.11	<0.001	2.33
1578909	Drill Core	6.69	0.041	<0.001	0.340	<0.02	<0.01	<2	<0.001	<0.001	0.02	1.93	<0.02	0.03	<0.001	<0.01	<0.01	1.94	0.05	<0.001	0.69
1578910	Drill Core	7.18	0.018	<0.001	0.224	<0.02	<0.01	<2	<0.001	<0.001	0.02	2.14	<0.02	0.03	<0.001	<0.01	<0.01	2.12	0.05	0.001	0.69
1578911	Drill Core	6.15	0.085	<0.001	0.436	<0.02	<0.01	<2	<0.001	<0.001	0.02	2.13	<0.02	0.04	<0.001	<0.01	<0.01	1.91	0.05	0.001	0.63
1578912	Rock Pulp	0.15	0.315	0.017	0.708	<0.02	<0.01	<2	<0.001	<0.001	0.03	3.45	<0.02	<0.01	<0.001	<0.01	<0.01	1.24	0.06	0.002	1.83
1578913	Drill Core	7.27	0.232	0.004	0.916	<0.02	<0.01	<2	<0.001	<0.001	0.02	1.89	<0.02	0.03	<0.001	<0.01	<0.01	1.08	0.05	<0.001	0.67
1578914	Drill Core	7.20	1.763	0.019	1.104	<0.02	<0.01	12	<0.001	<0.001	0.01	1.36	<0.02	0.02	<0.001	<0.01	<0.01	0.89	0.05	<0.001	0.40
1578915	Drill Core	6.81	1.832	0.013	1.473	<0.02	<0.01	12	<0.001	<0.001	0.01	1.57	<0.02	0.02	<0.001	<0.01	<0.01	1.03	0.05	0.002	0.44
1578916	Drill Core	7.46	1.776	0.061	1.630	<0.02	<0.01	2	<0.001	<0.001	0.02	2.21	<0.02	0.02	<0.001	<0.01	<0.01	0.99	0.06	0.001	0.52
1578917	Drill Core	7.42	6.668	0.008	1.347	<0.02	<0.01	3	<0.001	<0.001	0.02	1.92	<0.02	0.02	<0.001	<0.01	<0.01	1.36	0.06	0.001	0.47
1578918	Drill Core	2.76	0.494	0.010	0.937	<0.02	<0.01	<2	<0.001	<0.001	0.02	1.81	<0.02	0.02	<0.001	<0.01	<0.01	1.16	0.05	0.002	0.65
1578919	Drill Core	3.67	0.474	0.010	0.869	<0.02	<0.01	<2	<0.001	<0.001	0.02	1.75	<0.02	0.02	<0.001	<0.01	<0.01	1.32	0.05	<0.001	0.63
1578920	Drill Core	4.62	0.011	<0.001	0.014	<0.02	<0.01	<2	0.012	0.002	0.09	5.55	<0.02	0.02	<0.001	<0.01	<0.01	6.66	0.13	0.016	3.60
1578921	Drill Core	7.26	0.079	0.002	0.557	<0.02	<0.01	<2	<0.001	<0.001	0.02	1.38	<0.02	0.02	<0.001	<0.01	<0.01	1.15	0.05	0.002	0.57
1578922	Drill Core	7.48	0.046	<0.001	0.427	<0.02	<0.01	<2	<0.001	<0.001	0.02	1.56	<0.02	0.03	<0.001	<0.01	<0.01	1.36	0.05	0.001	0.73
1578923	Drill Core	7.64	0.046	0.001	0.437	<0.02	<0.01	<2	<0.001	<0.001	0.02	1.77	<0.02	0.03	<0.001	<0.01	<0.01	1.27	0.06	0.001	0.80
1578924	Drill Core	7.80	0.068	0.008	0.344	<0.02	<0.01	<2	<0.001	<0.001	0.02	1.40	<0.02	0.03	<0.001	<0.01	<0.01	1.65	0.06	0.001	0.73
1578925	Drill Core	7.61	0.175	0.005	0.516	<0.02	<0.01	<2	<0.001	<0.001	0.02	1.40	<0.02	0.02	<0.001	<0.01	<0.01	1.39	0.06	0.002	0.69
1578926	Drill Core	7.54	0.132	0.005	0.230	<0.02	<0.01	<2	<0.001	<0.001	0.01	1.12	<0.02	0.02	<0.001	<0.01	<0.01	1.07	0.05	<0.001	0.76
1578927	Rock Pulp	0.26	0.311	0.016	0.182	<0.02	<0.01	<2	0.001	<0.001	0.07	4.36	<0.02	0.07	<0.001	<0.01	<0.01	2.49	0.08	0.002	0.71
1578928	Drill Core	7.22	0.121	<0.001	0.454	<0.02	<0.01	<2	<0.001	<0.001	0.02	1.58	<0.02	0.03	<0.001	<0.01	<0.01	1.14	0.05	0.001	0.84
1578929	Drill Core	6.47	0.025	<0.001	0.301	<0.02	<0.01	<2	0.001	<0.001	0.03	2.18	<0.02	0.02	<0.001	<0.01	<0.01	1.69	0.06	0.002	0.97
1578930	Drill Core	7.12	0.019	<0.001	0.354	<0.02	<0.01	<2	<0.001	<0.001	0.02	1.81	<0.02	0.03	<0.001	<0.01	<0.01	1.76	0.05	<0.001	0.77
1578931	Drill Core	6.67	0.039	<0.001	0.313	<0.02	<0.01	<2	<0.001	<0.001	0.02	1.64	<0.02	0.03	<0.001	<0.01	<0.01	1.33	0.05	0.001	0.77
1578932	Drill Core	7.01	0.018	<0.001	0.220	<0.02	<0.01	<2	<0.001	<0.001	0.03	2.00	<0.02	0.03	<0.001	<0.01	<0.01	1.88	0.06	<0.001	0.87
1578933	Drill Core	7.12	0.010	<0.001	0.353	<0.02	<0.01	<2	<0.001	<0.001	0.03	2.02	<0.02	0.04	<0.001	<0.01	<0.01	2.36	0.05	<0.001	0.76

This report supersedes all previous preliminary and final reports with this file number dated prior to the date on this certificate. Signature indicates final approval; preliminary reports are unsigned and should be used for reference only.

Acme Analytical Laboratories (Vancouver) Ltd.
1020 Cordova St. East Vancouver BC V6A 4A3 Canada
Phone (604) 253-3158 Fax (604) 253-1716
www.acmelab.com

Client: **Copper Fox Metals Inc.**
c/o Cambria Geosciences Inc.
303 - 5455 West Boulevard
Vancouver BC V6M 3W5 Canada

Project: Schaft Creek
Report Date: August 15, 2012

CERTIFICATE OF ANALYSIS SMI12000150.1

Method		7TD	7TD	7TD	7TD	7TD	1EX	1EX	1EX	1EX	1EX	1EX	1EX	1EX	1EX	1EX	1EX	1EX	1EX	1EX	1EX
Analyte		Al	Na	K	W	S	Mo	Cu	Pb	Zn	Ag	Ni	Co	Mn	Fe	As	U	Au	Th	Sr	Cd
Unit		%	%	%	%	%	ppm	ppm	ppm	ppm	ppm	ppm	ppm	ppm	%	ppm	ppm	ppm	ppm	ppm	ppm
MDL		0.01	0.01	0.01	0.01	0.05	0.1	0.1	0.1	1	0.1	0.1	0.2	1	0.01	1	0.1	0.1	0.1	1	0.1
G1-SMI	Prep Blank	7.45	2.58	1.74	<0.01	<0.05	0.6	7.3	19.0	48	<0.1	2.7	4.2	722	2.36	<1	2.4	<0.1	8.1	747	<0.1
G1-SMI	Prep Blank	7.61	2.66	2.13	<0.01	<0.05	0.4	7.9	17.2	48	<0.1	3.4	4.2	716	2.33	<1	2.5	<0.1	7.4	718	<0.1
1578906	Rock	7.70	2.53	1.72	<0.01	<0.05	0.2	4.4	17.5	50	<0.1	4.6	4.4	727	2.36	<1	2.7	<0.1	6.8	675	<0.1
1578907	Drill Core	8.63	3.49	0.64	<0.01	0.08	0.3	336.6	7.2	40	<0.1	2.8	18.6	882	5.47	14	1.1	<0.1	2.7	501	<0.1
1578908	Drill Core	8.31	3.33	0.75	<0.01	0.09	0.5	563.0	7.4	46	<0.1	3.6	19.7	867	5.63	17	1.0	<0.1	2.6	562	<0.1
1578909	Drill Core	7.30	3.60	1.85	<0.01	0.38	6.9	3407	2.8	17	0.5	8.2	7.1	246	1.93	2	2.1	<0.1	3.6	286	<0.1
1578910	Drill Core	7.05	3.43	2.07	<0.01	0.38	1.1	2282	2.4	17	0.5	7.1	7.6	271	2.18	2	2.0	<0.1	3.3	351	<0.1
1578911	Drill Core	7.42	3.17	2.48	<0.01	0.45	4.9	4227	5.0	28	0.4	8.4	6.3	219	2.04	3	2.2	0.2	4.2	367	0.2
1578912	Rock Pulp	7.55	2.24	1.46	<0.01	1.22	177.6	7006	6.1	54	1.3	11.1	11.2	277	3.41	30	<0.1	0.4	0.2	92	<0.1
1578913	Drill Core	6.64	3.33	2.09	<0.01	0.82	38.9	9065	3.8	22	1.1	9.2	4.2	173	1.91	2	2.5	0.1	5.1	293	<0.1
1578914	Drill Core	6.48	3.33	2.38	<0.01	0.68	196.3	>10000	6.4	15	14.6	7.4	3.8	126	1.41	2	2.1	1.3	4.7	241	<0.1
1578915	Drill Core	6.62	3.00	2.15	<0.01	0.83	141.5	>10000	5.0	21	15.3	9.0	4.2	150	1.63	2	1.5	1.4	3.8	201	0.1
1578916	Drill Core	5.98	3.68	2.30	<0.01	1.33	620.2	>10000	2.8	20	1.9	9.2	4.8	162	2.24	<1	1.5	0.4	3.8	173	<0.1
1578917	Drill Core	5.62	3.11	2.02	<0.01	1.06	80.3	>10000	4.0	19	4.1	8.1	4.3	174	1.96	<1	1.6	1.5	3.5	189	<0.1
1578918	Drill Core	6.53	2.68	3.21	<0.01	0.86	101.6	9338	4.1	20	1.2	10.0	5.0	189	1.89	1	2.2	0.3	4.7	232	0.2
1578919	Drill Core	6.56	2.62	3.20	<0.01	0.80	101.7	8380	3.8	18	1.4	8.3	4.8	187	1.76	2	1.9	0.3	4.0	248	<0.1
1578920	Drill Core	7.54	1.03	1.67	<0.01	0.13	6.1	159.2	3.2	65	0.1	124.0	31.1	857	5.02	3	0.9	<0.1	2.2	236	<0.1
1578921	Drill Core	7.00	3.34	2.22	<0.01	0.54	22.4	5652	3.3	19	0.5	8.2	3.7	170	1.42	3	2.7	<0.1	4.6	248	0.1
1578922	Drill Core	7.36	3.68	2.06	<0.01	0.42	9.4	4282	4.0	19	0.4	7.4	5.2	178	1.52	2	2.2	0.3	3.7	275	<0.1
1578923	Drill Core	7.10	3.66	1.97	<0.01	0.44	15.2	4423	4.0	18	0.4	8.3	5.8	192	1.77	1	2.8	<0.1	4.1	310	0.2
1578924	Drill Core	6.79	3.68	1.87	<0.01	0.37	91.2	3586	3.7	19	0.4	10.2	4.8	244	1.48	3	3.0	<0.1	3.7	310	<0.1
1578925	Drill Core	7.00	3.76	1.72	<0.01	0.49	53.6	5175	4.0	20	0.7	7.6	3.8	184	1.42	2	3.7	<0.1	3.6	212	0.2
1578926	Drill Core	6.96	3.68	2.24	<0.01	0.23	61.7	2478	3.5	16	0.6	7.6	3.5	167	1.24	2	2.2	<0.1	4.4	259	<0.1
1578927	Rock Pulp	7.54	2.79	2.44	<0.01	0.27	174.4	1856	16.0	85	0.8	14.1	8.6	733	4.10	4	0.8	0.2	4.4	728	0.1
1578928	Drill Core	6.97	3.64	2.15	<0.01	0.43	6.2	4588	3.0	15	0.7	6.8	4.3	167	1.49	1	2.3	<0.1	4.8	259	<0.1
1578929	Drill Core	6.80	3.30	1.84	<0.01	0.42	4.1	3040	1.8	20	0.4	13.7	8.8	312	2.24	1	2.3	<0.1	5.2	272	<0.1
1578930	Drill Core	6.66	3.97	1.94	<0.01	0.39	4.7	3576	2.1	15	0.4	6.9	5.3	274	1.87	2	3.9	<0.1	7.2	372	<0.1
1578931	Drill Core	7.15	3.65	2.20	<0.01	0.33	7.4	3268	2.6	17	0.5	6.8	5.2	204	1.70	2	2.0	<0.1	4.2	308	<0.1
1578932	Drill Core	6.99	3.67	1.84	<0.01	0.31	5.4	2226	2.1	19	0.3	7.7	7.1	303	2.03	1	2.2	<0.1	4.4	325	0.1
1578933	Drill Core	6.89	3.27	1.82	<0.01	0.46	2.4	3684	1.9	17	0.6	6.8	6.7	353	2.18	1	2.0	<0.1	3.8	488	<0.1

This report supersedes all previous preliminary and final reports with this file number dated prior to the date on this certificate. Signature indicates final approval; preliminary reports are unsigned and should be used for reference only.

Acme Analytical Laboratories (Vancouver) Ltd.
1020 Cordova St. East Vancouver BC V6A 4A3 Canada
Phone (604) 253-3158 Fax (604) 253-1716
www.acmelab.com

Client: **Copper Fox Metals Inc.**
c/o Cambria Geosciences Inc.
303 - 5455 West Boulevard
Vancouver BC V6M 3W5 Canada

Project: Schaft Creek
Report Date: August 15, 2012

CERTIFICATE OF ANALYSIS SMI12000150.1

	Method	1EX	1EX	1EX	1EX	1EX	1EX	1EX	1EX	1EX	1EX	1EX	1EX	1EX	1EX	1EX	1EX	1EX	1EX	1EX	1EX
	Analyte	Sb	Bi	V	Ca	P	La	Cr	Mg	Ba	Ti	Al	Na	K	W	Zr	Ce	Sn	Y	Nb	Ta
	Unit	ppm	ppm	ppm	%	%	ppm	ppm	%	ppm	%	%	%	%	ppm	ppm	ppm	ppm	ppm	ppm	ppm
	MDL	0.1	0.1	1	0.01	0.001	0.1	1	0.01	1	0.001	0.01	0.001	0.01	0.1	0.1	1	0.1	0.1	0.1	0.1
G1-SMI	Prep Blank	0.1	0.1	49	2.38	0.075	25.2	12	0.59	1130	0.240	7.65	2.843	3.17	0.2	11.3	55	1.5	15.1	25.6	1.5
G1-SMI	Prep Blank	<0.1	0.1	48	2.33	0.068	22.2	10	0.57	1032	0.232	7.49	2.739	2.95	0.2	10.6	49	1.2	13.2	23.2	1.3
1578906	Rock	<0.1	<0.1	50	2.33	0.075	18.8	13	0.62	960	0.232	7.45	2.662	3.16	0.1	10.4	41	1.3	14.2	23.5	1.4
1578907	Drill Core	7.9	0.3	306	5.37	0.107	16.0	13	2.24	272	0.685	8.43	3.652	0.56	2.6	45.4	34	1.6	21.1	4.9	0.2
1578908	Drill Core	10.0	0.2	311	4.95	0.104	16.5	12	2.30	428	0.676	8.37	3.720	0.67	2.4	46.4	34	1.5	21.0	5.0	0.3
1578909	Drill Core	2.0	1.0	66	2.02	0.058	9.6	11	0.71	1277	0.230	8.99	3.866	2.77	5.8	25.9	21	1.6	8.8	3.9	0.3
1578910	Drill Core	1.3	0.6	67	2.17	0.058	10.4	14	0.73	947	0.242	8.76	3.449	2.53	4.9	25.6	23	1.3	8.7	4.2	0.3
1578911	Drill Core	2.2	1.7	68	1.95	0.057	9.7	14	0.62	1471	0.235	8.89	3.289	3.10	7.2	27.5	21	1.8	9.0	4.4	0.4
1578912	Rock Pulp	1.3	0.3	329	1.45	0.058	4.0	20	1.81	90	0.281	9.01	2.337	1.38	3.9	1.4	10	1.7	11.0	0.8	<0.1
1578913	Drill Core	3.3	4.2	74	1.32	0.056	7.9	16	0.68	247	0.192	8.47	3.653	3.24	11.2	28.1	17	3.0	9.2	3.7	0.3
1578914	Drill Core	4.8	30.6	71	1.02	0.053	6.9	19	0.42	225	0.183	8.00	3.638	3.54	11.6	24.6	15	2.8	7.1	3.4	0.3
1578915	Drill Core	8.0	22.2	90	1.18	0.056	4.7	16	0.45	189	0.179	8.01	3.183	4.24	12.6	23.2	11	3.0	7.1	2.9	0.2
1578916	Drill Core	2.0	14.3	85	1.17	0.054	4.6	21	0.53	96	0.168	7.75	3.837	2.50	14.7	23.7	11	3.2	7.3	3.0	0.2
1578917	Drill Core	3.3	23.8	74	1.56	0.061	5.0	18	0.50	167	0.152	7.71	3.385	3.06	11.0	22.5	13	3.6	8.4	2.3	0.2
1578918	Drill Core	3.3	5.2	83	1.43	0.052	7.2	15	0.66	282	0.191	8.65	2.798	4.32	12.7	28.9	15	2.1	7.0	3.4	0.2
1578919	Drill Core	4.0	7.2	80	1.42	0.049	5.5	15	0.63	215	0.171	7.82	2.744	3.64	12.2	24.6	12	2.2	6.5	2.8	0.2
1578920	Drill Core	1.9	0.1	205	6.11	0.119	15.3	201	3.56	388	0.522	8.05	1.032	1.48	5.1	72.6	33	0.9	20.2	6.5	0.4
1578921	Drill Core	2.3	1.6	81	1.28	0.052	6.5	14	0.57	1247	0.180	8.41	3.719	3.36	15.2	28.1	14	1.9	6.9	3.0	0.3
1578922	Drill Core	1.2	0.6	66	1.44	0.052	9.4	15	0.72	1119	0.203	8.74	3.813	3.09	9.6	24.1	21	2.1	7.5	3.4	0.2
1578923	Drill Core	1.2	0.4	71	1.32	0.050	9.8	14	0.79	1314	0.212	7.93	3.861	2.86	8.6	25.3	22	2.0	7.3	3.8	0.3
1578924	Drill Core	1.1	0.6	77	1.79	0.065	7.5	19	0.77	1613	0.212	9.06	4.091	3.02	10.5	27.6	16	2.5	7.5	3.2	0.2
1578925	Drill Core	1.5	0.8	76	1.43	0.057	6.2	16	0.70	1105	0.180	7.87	4.049	3.11	9.0	24.6	14	2.6	7.9	2.8	0.2
1578926	Drill Core	1.4	1.9	82	1.29	0.061	6.0	14	0.81	1004	0.201	8.98	4.130	2.53	7.3	26.8	13	2.1	6.4	3.5	0.3
1578927	Rock Pulp	0.5	0.4	78	2.36	0.085	11.4	23	0.73	1778	0.234	8.38	2.927	2.70	0.5	11.4	24	3.0	8.8	7.1	0.3
1578928	Drill Core	0.7	2.9	73	1.19	0.055	7.4	15	0.84	1139	0.198	7.93	3.913	2.98	6.5	22.9	16	2.1	7.1	3.5	0.3
1578929	Drill Core	0.9	0.3	78	1.86	0.063	7.5	25	0.98	681	0.254	9.03	3.528	1.84	4.2	39.1	18	2.0	8.3	4.4	0.3
1578930	Drill Core	0.5	0.3	63	1.92	0.061	6.9	16	0.82	1468	0.230	9.16	4.219	1.99	4.0	49.0	17	1.7	8.3	4.6	0.4
1578931	Drill Core	0.6	0.4	73	1.41	0.058	5.9	15	0.79	1007	0.212	8.42	3.848	2.17	4.7	27.7	13	1.6	6.5	3.6	0.3
1578932	Drill Core	0.8	0.2	71	2.01	0.061	7.8	16	0.91	1080	0.249	9.12	3.920	1.92	5.7	36.9	18	2.0	8.0	4.2	0.4
1578933	Drill Core	0.9	0.6	69	2.53	0.065	8.2	15	0.85	422	0.272	9.99	3.977	1.94	4.7	49.9	20	1.5	9.5	4.7	0.3

This report supersedes all previous preliminary and final reports with this file number dated prior to the date on this certificate. Signature indicates final approval; preliminary reports are unsigned and should be used for reference only.

Acme Analytical Laboratories (Vancouver) Ltd.
1020 Cordova St. East Vancouver BC V6A 4A3 Canada
Phone (604) 253-3158 Fax (604) 253-1716
www.acmelab.com

Client: **Copper Fox Metals Inc.**
c/o Cambria Geosciences Inc.
303 - 5455 West Boulevard
Vancouver BC V6M 3W5 Canada

Project: Schaft Creek
Report Date: August 15, 2012

CERTIFICATE OF ANALYSIS SMI12000150.1

Method		1EX	1EX	1EX	1EX	1EX	1EX	2A Leco
Analyte		Be	Sc	Li	S	Rb	Hf	TOT/S
Unit		ppm	ppm	ppm	%	ppm	ppm	%
MDL		1	1	0.1	0.1	0.1	0.1	0.02
G1-SMI	Prep Blank	2	5	32.8	<0.1	115.3	0.5	<0.02
G1-SMI	Prep Blank	3	5	30.7	<0.1	108.1	0.6	<0.02
1578906	Rock	2	5	31.0	<0.1	112.7	0.7	<0.02
1578907	Drill Core	<1	28	5.3	<0.1	25.1	1.3	0.08
1578908	Drill Core	<1	28	5.6	<0.1	26.0	1.5	0.08
1578909	Drill Core	1	7	1.8	0.4	67.1	1.0	0.39
1578910	Drill Core	<1	7	2.6	0.4	65.1	1.2	0.41
1578911	Drill Core	1	7	2.3	0.4	76.9	1.0	0.46
1578912	Rock Pulp	<1	25	6.3	1.2	27.1	<0.1	1.27
1578913	Drill Core	2	7	2.2	0.8	70.6	1.3	0.92
1578914	Drill Core	<1	6	1.2	0.7	71.2	1.1	0.78
1578915	Drill Core	1	7	2.5	0.9	82.5	0.9	1.02
1578916	Drill Core	1	6	2.5	1.3	50.9	0.9	1.62
1578917	Drill Core	1	6	2.1	1.1	58.1	0.9	1.34
1578918	Drill Core	<1	7	2.9	0.9	90.8	1.1	0.88
1578919	Drill Core	<1	6	2.6	0.8	77.9	1.1	0.84
1578920	Drill Core	<1	25	20.2	0.1	68.0	2.0	0.10
1578921	Drill Core	<1	6	1.9	0.5	74.8	1.1	0.58
1578922	Drill Core	<1	7	2.1	0.4	69.6	0.9	0.42
1578923	Drill Core	1	6	1.4	0.4	66.6	1.0	0.47
1578924	Drill Core	1	8	2.0	0.4	61.8	1.1	0.38
1578925	Drill Core	2	7	2.5	0.5	59.6	1.0	0.46
1578926	Drill Core	2	7	2.5	0.2	64.3	1.1	0.23
1578927	Rock Pulp	1	6	8.8	0.3	59.3	0.4	0.24
1578928	Drill Core	1	6	2.0	0.4	59.6	0.9	0.46
1578929	Drill Core	2	9	3.5	0.4	48.7	1.4	0.40
1578930	Drill Core	2	6	1.5	0.4	43.5	1.6	0.38
1578931	Drill Core	2	6	1.6	0.3	50.6	1.1	0.30
1578932	Drill Core	2	8	2.3	0.3	45.6	1.3	0.32
1578933	Drill Core	2	8	2.5	0.6	47.0	1.6	0.45

This report supersedes all previous preliminary and final reports with this file number dated prior to the date on this certificate. Signature indicates final approval; preliminary reports are unsigned and should be used for reference only.

Acme Analytical Laboratories (Vancouver) Ltd.
1020 Cordova St. East Vancouver BC V6A 4A3 Canada
Phone (604) 253-3158 Fax (604) 253-1716
www.acmelab.com

Client: **Copper Fox Metals Inc.**
c/o Cambria Geosciences Inc.
303 - 5455 West Boulevard
Vancouver BC V6M 3W5 Canada

Project: Schaft Creek
Report Date: August 15, 2012

CERTIFICATE OF ANALYSIS SMI12000150.1

	Method	WGHT	G6-50	7TD	7TD	7TD	7TD	7TD	7TD	7TD	7TD	7TD	7TD	7TD	7TD	7TD	7TD	7TD	7TD	7TD	7TD
	Analyte	Wgt	Au	Mo	Cu	Pb	Zn	Ag	Ni	Co	Mn	Fe	As	Sr	Cd	Sb	Bi	Ca	P	Cr	Mg
	Unit	kg	gm/t	%	%	%	%	gm/t	%	%	%	%	%	%	%	%	%	%	%	%	%
	MDL	0.01	0.005	0.001	0.001	0.02	0.01	2	0.001	0.001	0.01	0.01	0.02	0.01	0.001	0.01	0.01	0.01	0.01	0.001	0.01
1578934	Drill Core	7.44	0.018	<0.001	0.341	<0.02	<0.01	<2	<0.001	<0.001	0.02	2.04	<0.02	0.03	<0.001	<0.01	<0.01	1.79	0.05	<0.001	0.81
1578935 Dup of 1578934	CORE DUP	<0.01	0.019	<0.001	0.360	<0.02	<0.01	<2	<0.001	<0.001	0.02	2.08	<0.02	0.03	<0.001	<0.01	<0.01	1.93	0.06	<0.001	0.85
1578936	Drill Core	6.93	0.016	<0.001	0.226	<0.02	<0.01	<2	<0.001	<0.001	0.03	2.28	<0.02	0.04	<0.001	<0.01	<0.01	2.13	0.06	<0.001	0.85
1578937	Drill Core	7.19	0.026	0.002	0.620	<0.02	<0.01	<2	<0.001	<0.001	0.03	2.41	<0.02	0.04	<0.001	<0.01	<0.01	1.89	0.06	0.002	0.98
1578938	Drill Core	7.19	0.062	<0.001	0.967	<0.02	<0.01	<2	<0.001	<0.001	0.03	2.91	<0.02	0.03	<0.001	<0.01	<0.01	1.79	0.05	0.002	0.88
1578939	Drill Core	7.28	0.007	<0.001	0.390	<0.02	<0.01	<2	<0.001	<0.001	0.03	2.14	<0.02	0.03	<0.001	<0.01	<0.01	2.03	0.06	0.001	0.89
1578940	Drill Core	7.10	0.008	<0.001	0.378	<0.02	<0.01	<2	<0.001	<0.001	0.03	2.38	<0.02	0.03	<0.001	<0.01	<0.01	2.17	0.06	0.001	1.04

This report supersedes all previous preliminary and final reports with this file number dated prior to the date on this certificate. Signature indicates final approval; preliminary reports are unsigned and should be used for reference only.

Acme Analytical Laboratories (Vancouver) Ltd.
1020 Cordova St. East Vancouver BC V6A 4A3 Canada
Phone (604) 253-3158 Fax (604) 253-1716
www.acmelab.com

Client: **Copper Fox Metals Inc.**
c/o Cambria Geosciences Inc.
303 - 5455 West Boulevard
Vancouver BC V6M 3W5 Canada

Project: Schaft Creek
Report Date: August 15, 2012

CERTIFICATE OF ANALYSIS SMI12000150.1

	Method	7TD	7TD	7TD	7TD	7TD	1EX	1EX	1EX	1EX	1EX	1EX	1EX	1EX	1EX	1EX	1EX	1EX	1EX	1EX
	Analyte	Al	Na	K	W	S	Mo	Cu	Pb	Zn	Ag	Ni	Co	Mn	Fe	As	U	Au	Th	Sr	Cd
	Unit	%	%	%	%	%	ppm	ppm	ppm	ppm	ppm	ppm	ppm	ppm	%	ppm	ppm	ppm	ppm	ppm	ppm
	MDL	0.01	0.01	0.01	0.01	0.05	0.1	0.1	0.1	1	0.1	0.1	0.2	1	0.01	1	0.1	0.1	0.1	1	0.1
1578934	Drill Core	6.79	3.58	2.07	<0.01	0.36	4.7	3457	2.0	17	0.5	7.4	7.5	243	2.06	2	2.6	<0.1	4.0	297	<0.1
1578935 Dup of 1578934	CORE DUP	7.17	3.61	2.09	<0.01	0.38	4.5	3597	2.0	20	0.4	7.9	7.9	252	2.10	3	2.5	<0.1	3.8	301	<0.1
1578936	Drill Core	7.44	3.58	2.39	<0.01	0.24	3.6	2246	2.6	18	0.4	6.5	6.4	291	2.20	3	2.4	<0.1	4.1	397	<0.1
1578937	Drill Core	6.56	2.52	2.36	<0.01	0.54	22.7	6179	2.0	22	1.0	8.7	7.3	291	2.46	3	2.5	<0.1	3.6	383	<0.1
1578938	Drill Core	6.71	2.98	2.22	<0.01	1.02	6.7	8866	2.5	21	1.0	7.3	9.2	254	2.77	3	2.4	<0.1	3.9	340	<0.1
1578939	Drill Core	7.92	3.57	1.90	<0.01	0.38	2.4	3944	1.8	16	0.7	7.4	7.0	262	2.33	1	2.4	<0.1	3.9	312	<0.1
1578940	Drill Core	8.43	3.88	1.82	<0.01	0.38	3.5	3687	1.8	17	0.6	8.4	7.3	284	2.44	<1	2.2	<0.1	4.0	315	<0.1

This report supersedes all previous preliminary and final reports with this file number dated prior to the date on this certificate. Signature indicates final approval; preliminary reports are unsigned and should be used for reference only.

Acme Analytical Laboratories (Vancouver) Ltd.
1020 Cordova St. East Vancouver BC V6A 4A3 Canada
Phone (604) 253-3158 Fax (604) 253-1716
www.acmelab.com

Client: **Copper Fox Metals Inc.**
c/o Cambria Geosciences Inc.
303 - 5455 West Boulevard
Vancouver BC V6M 3W5 Canada

Project: Schaft Creek
Report Date: August 15, 2012

CERTIFICATE OF ANALYSIS SMI12000150.1

	Method	1EX	1EX	1EX	1EX	1EX	1EX	1EX	1EX	1EX	1EX	1EX	1EX	1EX	1EX	1EX	1EX	1EX	1EX	1EX
	Analyte	Sb	Bi	V	Ca	P	La	Cr	Mg	Ba	Ti	Al	Na	K	W	Zr	Ce	Sn	Y	Nb	Ta
	Unit	ppm	ppm	ppm	%	%	ppm	ppm	%	ppm	%	%	%	%	ppm	ppm	ppm	ppm	ppm	ppm	ppm
	MDL	0.1	0.1	1	0.01	0.001	0.1	1	0.01	1	0.001	0.01	0.001	0.01	0.1	0.1	1	0.1	0.1	0.1	0.1
1578934	Drill Core	1.2	0.4	76	1.94	0.065	8.8	14	0.85	1249	0.245	9.22	4.111	2.28	6.1	45.9	20	1.9	7.8	4.2	0.3
1578935 Dup of 1578934	CORE DUP	1.2	0.4	77	1.96	0.062	7.9	15	0.86	1430	0.248	8.81	3.806	2.32	6.2	45.9	19	1.7	7.8	4.2	0.3
1578936	Drill Core	1.1	0.5	72	2.11	0.063	8.8	15	0.86	1474	0.261	9.07	4.030	1.91	3.9	48.2	20	1.5	9.3	4.9	0.4
1578937	Drill Core	1.7	1.7	80	2.01	0.062	9.6	19	1.01	1220	0.241	8.69	2.721	2.35	3.9	43.2	20	1.9	8.7	4.1	0.3
1578938	Drill Core	1.7	1.4	65	1.89	0.054	8.7	15	0.84	226	0.216	8.46	2.983	2.47	3.9	43.0	19	1.3	9.0	4.1	0.3
1578939	Drill Core	1.3	0.6	71	2.08	0.060	11.7	17	0.93	1329	0.241	7.56	3.582	1.78	3.9	43.2	25	1.4	9.7	4.5	0.4
1578940	Drill Core	1.1	0.6	74	2.08	0.064	10.7	17	0.97	901	0.242	7.56	3.884	1.65	3.1	42.5	22	1.6	9.6	4.6	0.3

This report supersedes all previous preliminary and final reports with this file number dated prior to the date on this certificate. Signature indicates final approval; preliminary reports are unsigned and should be used for reference only.

Acme Analytical Laboratories (Vancouver) Ltd.
1020 Cordova St. East Vancouver BC V6A 4A3 Canada
Phone (604) 253-3158 Fax (604) 253-1716
www.acmelab.com

Client: **Copper Fox Metals Inc.**
c/o Cambria Geosciences Inc.
303 - 5455 West Boulevard
Vancouver BC V6M 3W5 Canada

Project: Schaft Creek
Report Date: August 15, 2012

CERTIFICATE OF ANALYSIS SMI12000150.1

Method		1EX	1EX	1EX	1EX	1EX	1EX	2A Leco
Analyte		Be	Sc	Li	S	Rb	Hf	TOT/S
Unit		ppm	ppm	ppm	%	ppm	ppm	%
MDL		1	1	0.1	0.1	0.1	0.1	0.02
1578934	Drill Core	1	7	2.0	0.4	46.3	1.5	0.36
1578935 Dup of 1578934	CORE DUP	<1	7	2.6	0.4	45.7	1.5	0.38
1578936	Drill Core	1	7	2.0	0.2	47.1	1.7	0.20
1578937	Drill Core	1	7	3.2	0.6	72.3	1.5	0.58
1578938	Drill Core	<1	7	2.3	1.0	68.1	1.4	1.08
1578939	Drill Core	1	6	2.7	0.3	52.9	1.5	0.40
1578940	Drill Core	1	7	3.2	0.4	42.9	1.4	0.41

This report supersedes all previous preliminary and final reports with this file number dated prior to the date on this certificate. Signature indicates final approval; preliminary reports are unsigned and should be used for reference only.

Acme Analytical Laboratories (Vancouver) Ltd.
1020 Cordova St. East Vancouver BC V6A 4A3 Canada
Phone (604) 253-3158 Fax (604) 253-1716
www.acmelab.com

Client: **Copper Fox Metals Inc.**
c/o Cambria Geosciences Inc.
303 - 5455 West Boulevard
Vancouver BC V6M 3W5 Canada

Project: Schaft Creek
Report Date: August 15, 2012

QUALITY CONTROL REPORT SMI12000150.1

	Method	WGHT	G6-50	7TD	7TD	7TD	7TD	7TD	7TD	7TD	7TD	7TD	7TD	7TD	7TD	7TD	7TD	7TD	7TD	7TD	7TD
	Analyte	Wgt	Au	Mo	Cu	Pb	Zn	Ag	Ni	Co	Mn	Fe	As	Sr	Cd	Sb	Bi	Ca	P	Cr	Mg
	Unit	kg	gm/t	%	%	%	%	gm/t	%	%	%	%	%	%	%	%	%	%	%	%	%
	MDL	0.01	0.005	0.001	0.001	0.02	0.01	2	0.001	0.001	0.01	0.01	0.02	0.01	0.001	0.01	0.01	0.01	0.01	0.001	0.01
Pulp Duplicates																					
1578911	Drill Core	6.15	0.085	<0.001	0.436	<0.02	<0.01	<2	<0.001	<0.001	0.02	2.13	<0.02	0.04	<0.001	<0.01	<0.01	1.91	0.05	0.001	0.63
REP 1578911	QC																				
1578912	Rock Pulp	0.15	0.315	0.017	0.708	<0.02	<0.01	<2	<0.001	<0.001	0.03	3.45	<0.02	<0.01	<0.001	<0.01	<0.01	1.24	0.06	0.002	1.83
REP 1578912	QC																				
1578922	Drill Core	7.48	0.046	<0.001	0.427	<0.02	<0.01	<2	<0.001	<0.001	0.02	1.56	<0.02	0.03	<0.001	<0.01	<0.01	1.36	0.05	0.001	0.73
REP 1578922	QC		0.048																		
REP 1578928	QC		0.135																		
1578937	Drill Core	7.19	0.026	0.002	0.620	<0.02	<0.01	<2	<0.001	<0.001	0.03	2.41	<0.02	0.04	<0.001	<0.01	<0.01	1.89	0.06	0.002	0.98
REP 1578937	QC			0.002	0.637	<0.02	<0.01	<2	<0.001	<0.001	0.03	2.50	<0.02	0.04	<0.001	<0.01	<0.01	1.96	0.06	0.001	1.02
1578940	Drill Core	7.10	0.008	<0.001	0.378	<0.02	<0.01	<2	<0.001	<0.001	0.03	2.38	<0.02	0.03	<0.001	<0.01	<0.01	2.17	0.06	0.001	1.04
REP 1578940	QC		0.008	<0.001	0.363	<0.02	<0.01	<2	<0.001	<0.001	0.03	2.25	<0.02	0.03	<0.001	<0.01	<0.01	2.06	0.06	0.001	0.97
Core Reject Duplicates																					
1578928	Drill Core	7.22	0.121	<0.001	0.454	<0.02	<0.01	<2	<0.001	<0.001	0.02	1.58	<0.02	0.03	<0.001	<0.01	<0.01	1.14	0.05	0.001	0.84
DUP 1578928	QC	<0.01	0.126	<0.001	0.459	<0.02	<0.01	<2	<0.001	<0.001	0.02	1.56	<0.02	0.03	<0.001	<0.01	<0.01	1.16	0.05	<0.001	0.84
Reference Materials																					
STD CDN-ME-9	Standard			<0.001	0.660	<0.02	0.01	3	0.925	0.017	0.13	13.85	<0.02	0.03	<0.001	<0.01	<0.01	4.42	0.06	0.032	4.01
STD CDN-ME-14	Standard			0.002	1.296	0.53	3.50	45	0.002	0.018	0.10	18.48	<0.02	<0.01	0.010	<0.01	<0.01	0.80	0.02	0.004	1.35
STD CDN-ME-9	Standard			<0.001	0.654	<0.02	0.01	2	0.925	0.016	0.12	13.61	<0.02	0.03	<0.001	<0.01	<0.01	4.23	0.06	0.028	4.06
STD CDN-ME-14	Standard			0.001	1.245	0.49	3.25	45	0.001	0.017	0.09	17.66	<0.02	<0.01	0.009	<0.01	0.01	0.75	0.01	0.001	1.30
STD GS311-1	Standard																				
STD GS311-1	Standard																				
STD GS910-4	Standard																				
STD GS910-4	Standard																				
STD OREAS24P	Standard																				
STD OREAS24P	Standard																				
STD OREAS45C	Standard																				
STD OREAS45C	Standard																				
STD OXG99	Standard		0.967																		

This report supersedes all previous preliminary and final reports with this file number dated prior to the date on this certificate. Signature indicates final approval; preliminary reports are unsigned and should be used for reference only.

Acme Analytical Laboratories (Vancouver) Ltd.
1020 Cordova St. East Vancouver BC V6A 4A3 Canada
Phone (604) 253-3158 Fax (604) 253-1716
www.acmelab.com

Client: **Copper Fox Metals Inc.**
c/o Cambria Geosciences Inc.
303 - 5455 West Boulevard
Vancouver BC V6M 3W5 Canada

Project: Schaft Creek
Report Date: August 15, 2012

QUALITY CONTROL REPORT SMI12000150.1

	Method	7TD	7TD	7TD	7TD	7TD	1EX	1EX	1EX	1EX	1EX	1EX	1EX	1EX	1EX	1EX	1EX	1EX	1EX	1EX	1EX
	Analyte	Al	Na	K	W	S	Mo	Cu	Pb	Zn	Ag	Ni	Co	Mn	Fe	As	U	Au	Th	Sr	Cd
	Unit	%	%	%	%	%	ppm	ppm	ppm	ppm	ppm	ppm	ppm	ppm	%	ppm	ppm	ppm	ppm	ppm	ppm
	MDL	0.01	0.01	0.01	0.01	0.05	0.1	0.1	0.1	1	0.1	0.1	0.2	1	0.01	1	0.1	0.1	0.1	1	0.1
Pulp Duplicates																					
1578911	Drill Core	7.42	3.17	2.48	<0.01	0.45	4.9	4227	5.0	28	0.4	8.4	6.3	219	2.04	3	2.2	0.2	4.2	367	0.2
REP 1578911	QC						5.6	4286	5.1	27	0.5	8.2	6.6	222	2.06	3	2.3	<0.1	4.4	382	0.2
1578912	Rock Pulp	7.55	2.24	1.46	<0.01	1.22	177.6	7006	6.1	54	1.3	11.1	11.2	277	3.41	30	<0.1	0.4	0.2	92	<0.1
REP 1578912	QC																				
1578922	Drill Core	7.36	3.68	2.06	<0.01	0.42	9.4	4282	4.0	19	0.4	7.4	5.2	178	1.52	2	2.2	0.3	3.7	275	<0.1
REP 1578922	QC																				
REP 1578928	QC																				
1578937	Drill Core	6.56	2.52	2.36	<0.01	0.54	22.7	6179	2.0	22	1.0	8.7	7.3	291	2.46	3	2.5	<0.1	3.6	383	<0.1
REP 1578937	QC	7.03	2.60	2.08	<0.01	0.59															
1578940	Drill Core	8.43	3.88	1.82	<0.01	0.38	3.5	3687	1.8	17	0.6	8.4	7.3	284	2.44	<1	2.2	<0.1	4.0	315	<0.1
REP 1578940	QC	7.77	3.76	1.74	<0.01	0.37	2.5	3673	2.0	16	0.6	7.8	7.1	278	2.34	1	2.3	<0.1	3.8	302	<0.1
Core Reject Duplicates																					
1578928	Drill Core	6.97	3.64	2.15	<0.01	0.43	6.2	4588	3.0	15	0.7	6.8	4.3	167	1.49	1	2.3	<0.1	4.8	259	<0.1
DUP 1578928	QC	7.05	3.57	2.46	<0.01	0.45	6.6	4694	2.7	13	0.7	6.3	4.2	168	1.47	2	2.0	<0.1	4.2	271	<0.1
Reference Materials																					
STD CDN-ME-9	Standard	6.64	1.76	0.62	<0.01	2.49															
STD CDN-ME-14	Standard	4.51	0.52	1.71	<0.01	16.48															
STD CDN-ME-9	Standard	6.86	1.87	0.60	<0.01	2.44															
STD CDN-ME-14	Standard	4.55	0.54	1.72	<0.01	16.16															
STD GS311-1	Standard																				
STD GS311-1	Standard																				
STD GS910-4	Standard																				
STD GS910-4	Standard																				
STD OREAS24P	Standard						1.9	51.7	2.9	108	<0.1	149.6	42.6	1050	7.11	1	0.7	<0.1	2.8	394	<0.1
STD OREAS24P	Standard						1.5	49.7	2.7	103	<0.1	147.0	44.2	1092	7.02	<1	0.6	<0.1	2.7	362	<0.1
STD OREAS45C	Standard						2.1	623.7	24.0	78	0.3	336.0	114.8	1097	18.13	11	2.3	<0.1	10.8	32	0.2
STD OREAS45C	Standard						2.3	617.9	23.2	73	0.3	333.2	104.5	1136	18.27	11	2.2	<0.1	10.6	33	0.1
STD OXG99	Standard																				

This report supersedes all previous preliminary and final reports with this file number dated prior to the date on this certificate. Signature indicates final approval; preliminary reports are unsigned and should be used for reference only.

Acme Analytical Laboratories (Vancouver) Ltd.
1020 Cordova St. East Vancouver BC V6A 4A3 Canada
Phone (604) 253-3158 Fax (604) 253-1716
www.acmelab.com

Client: **Copper Fox Metals Inc.**
c/o Cambria Geosciences Inc.
303 - 5455 West Boulevard
Vancouver BC V6M 3W5 Canada

Project: Schaft Creek
Report Date: August 15, 2012

QUALITY CONTROL REPORT SMI12000150.1

	Method	1EX	1EX	1EX	1EX	1EX	1EX	1EX	1EX	1EX	1EX	1EX	1EX	1EX	1EX	1EX	1EX	1EX	1EX	1EX
	Analyte	Sb	Bi	V	Ca	P	La	Cr	Mg	Ba	Ti	Al	Na	K	W	Zr	Ce	Sn	Y	Nb	Ta
	Unit	ppm	ppm	ppm	%	%	ppm	ppm	%	ppm	%	%	%	%	ppm	ppm	ppm	ppm	ppm	ppm	ppm
	MDL	0.1	0.1	1	0.01	0.001	0.1	1	0.01	1	0.001	0.01	0.001	0.01	0.1	0.1	1	0.1	0.1	0.1	0.1
Pulp Duplicates																					
1578911	Drill Core	2.2	1.7	68	1.95	0.057	9.7	14	0.62	1471	0.235	8.89	3.289	3.10	7.2	27.5	21	1.8	9.0	4.4	0.4
REP 1578911	QC	2.2	1.5	67	1.96	0.056	9.9	14	0.63	1492	0.237	8.99	3.377	3.10	7.2	27.9	21	1.9	9.6	4.6	0.3
1578912	Rock Pulp	1.3	0.3	329	1.45	0.058	4.0	20	1.81	90	0.281	9.01	2.337	1.38	3.9	1.4	10	1.7	11.0	0.8	<0.1
REP 1578912	QC																				
1578922	Drill Core	1.2	0.6	66	1.44	0.052	9.4	15	0.72	1119	0.203	8.74	3.813	3.09	9.6	24.1	21	2.1	7.5	3.4	0.2
REP 1578922	QC																				
REP 1578928	QC																				
1578937	Drill Core	1.7	1.7	80	2.01	0.062	9.6	19	1.01	1220	0.241	8.69	2.721	2.35	3.9	43.2	20	1.9	8.7	4.1	0.3
REP 1578937	QC																				
1578940	Drill Core	1.1	0.6	74	2.08	0.064	10.7	17	0.97	901	0.242	7.56	3.884	1.65	3.1	42.5	22	1.6	9.6	4.6	0.3
REP 1578940	QC	1.1	0.5	75	2.02	0.060	10.5	18	0.96	866	0.235	7.42	3.875	1.57	2.7	40.6	22	1.5	9.3	4.3	0.3
Core Reject Duplicates																					
1578928	Drill Core	0.7	2.9	73	1.19	0.055	7.4	15	0.84	1139	0.198	7.93	3.913	2.98	6.5	22.9	16	2.1	7.1	3.5	0.3
DUP 1578928	QC	0.6	2.8	72	1.18	0.055	7.2	16	0.84	1091	0.200	7.90	3.748	2.37	6.4	23.1	16	1.8	6.9	3.6	0.3
Reference Materials																					
STD CDN-ME-9	Standard																				
STD CDN-ME-14	Standard																				
STD CDN-ME-9	Standard																				
STD CDN-ME-14	Standard																				
STD GS311-1	Standard																				
STD GS311-1	Standard																				
STD GS910-4	Standard																				
STD GS910-4	Standard																				
STD OREAS24P	Standard	<0.1	<0.1	162	5.67	0.130	17.9	203	4.04	294	1.027	7.78	2.471	0.60	0.4	133.1	37	1.4	22.1	18.8	1.1
STD OREAS24P	Standard	0.1	<0.1	167	5.46	0.128	18.3	194	4.09	269	1.059	7.66	2.564	0.58	0.4	130.8	36	1.5	21.2	19.2	1.1
STD OREAS45C	Standard	0.7	0.3	278	0.45	0.051	26.4	986	0.24	287	1.182	7.43	0.101	0.32	1.4	169.7	53	3.0	13.4	23.4	1.4
STD OREAS45C	Standard	1.0	0.2	272	0.48	0.050	27.2	993	0.24	268	1.167	7.24	0.098	0.32	1.1	169.0	51	2.6	12.7	23.2	1.4
STD OXG99	Standard																				

This report supersedes all previous preliminary and final reports with this file number dated prior to the date on this certificate. Signature indicates final approval; preliminary reports are unsigned and should be used for reference only.

Acme Analytical Laboratories (Vancouver) Ltd.
1020 Cordova St. East Vancouver BC V6A 4A3 Canada
Phone (604) 253-3158 Fax (604) 253-1716
www.acmelab.com

Client: **Copper Fox Metals Inc.**
c/o Cambria Geosciences Inc.
303 - 5455 West Boulevard
Vancouver BC V6M 3W5 Canada

Project: Schaft Creek
Report Date: August 15, 2012

QUALITY CONTROL REPORT SMI12000150.1

	Method	1EX	1EX	1EX	1EX	1EX	1EX	2A Leco
	Analyte	Be	Sc	Li	S	Rb	Hf	TOT/S
	Unit	ppm	ppm	ppm	%	ppm	ppm	%
	MDL	1	1	0.1	0.1	0.1	0.1	0.02
Pulp Duplicates								
1578911	Drill Core	1	7	2.3	0.4	76.9	1.0	0.46
REP 1578911	QC	<1	7	1.7	0.4	78.2	1.1	
1578912	Rock Pulp	<1	25	6.3	1.2	27.1	<0.1	1.27
REP 1578912	QC							1.20
1578922	Drill Core	<1	7	2.1	0.4	69.6	0.9	0.42
REP 1578922	QC							
REP 1578928	QC							
1578937	Drill Core	1	7	3.2	0.6	72.3	1.5	0.58
REP 1578937	QC							
1578940	Drill Core	1	7	3.2	0.4	42.9	1.4	0.41
REP 1578940	QC	1	7	3.2	0.4	42.4	1.3	0.40
Core Reject Duplicates								
1578928	Drill Core	1	6	2.0	0.4	59.6	0.9	0.46
DUP 1578928	QC	<1	6	2.9	0.4	53.0	0.9	0.49
Reference Materials								
STD CDN-ME-9	Standard							
STD CDN-ME-14	Standard							
STD CDN-ME-9	Standard							
STD CDN-ME-14	Standard							
STD GS311-1	Standard							2.19
STD GS311-1	Standard							2.41
STD GS910-4	Standard							8.47
STD GS910-4	Standard							8.08
STD OREAS24P	Standard	<1	20	7.6	<0.1	20.9	3.4	
STD OREAS24P	Standard	1	19	8.0	<0.1	19.9	3.5	
STD OREAS45C	Standard	<1	61	16.9	<0.1	23.7	4.2	
STD OREAS45C	Standard	1	60	16.7	<0.1	23.5	4.4	
STD OXG99	Standard							

This report supersedes all previous preliminary and final reports with this file number dated prior to the date on this certificate. Signature indicates final approval; preliminary reports are unsigned and should be used for reference only.

Acme Analytical Laboratories (Vancouver) Ltd.
1020 Cordova St. East Vancouver BC V6A 4A3 Canada
Phone (604) 253-3158 Fax (604) 253-1716
www.acmelab.com

Client: **Copper Fox Metals Inc.**
c/o Cambria Geosciences Inc.
303 - 5455 West Boulevard
Vancouver BC V6M 3W5 Canada

Project: Schaft Creek
Report Date: August 15, 2012

QUALITY CONTROL REPORT SMI12000150.1

		WGHT	G6-50	7TD	7TD	7TD	7TD	7TD	7TD	7TD	7TD	7TD	7TD	7TD	7TD	7TD	7TD	7TD	7TD	7TD	7TD
		Wgt	Au	Mo	Cu	Pb	Zn	Ag	Ni	Co	Mn	Fe	As	Sr	Cd	Sb	Bi	Ca	P	Cr	Mg
		kg	gm/t	%	%	%	%	gm/t	%	%	%	%	%	%	%	%	%	%	%	%	%
		0.01	0.005	0.001	0.001	0.02	0.01	2	0.001	0.001	0.01	0.01	0.02	0.01	0.001	0.01	0.01	0.01	0.01	0.001	0.01
STD OXG99	Standard		0.943																		
STD OXK94	Standard		3.607																		
STD OXK94	Standard		3.612																		
STD GS311-1 Expected																					
STD GS910-4 Expected																					
STD OXG99 Expected			0.932																		
STD OREAS45C Expected																					
STD OREAS24P Expected																					
STD OXK94 Expected			3.562																		
STD CDN-ME-9 Expected					0.654		0.0125		0.912	0.017	0.12	13.85		0.03				4.22	0.061	0.0285	4
STD CDN-ME-14 Expected					1.221	0.495	3.1	45	0.002	0.018	0.089	17.92	0.01		0.009		0.01	0.74	0.02	0.0015	1.29
BLK	Blank																				
BLK	Blank																				
BLK	Blank		<0.005																		
BLK	Blank		<0.005																		
BLK	Blank		<0.005																		
BLK	Blank			<0.001	<0.001	<0.02	<0.01	<2	<0.001	<0.001	<0.01	<0.01	<0.02	<0.01	<0.001	<0.01	<0.01	<0.01	<0.01	<0.001	<0.01
BLK	Blank																				
BLK	Blank																				
BLK	Blank		<0.005																		
BLK	Blank			<0.001	<0.001	<0.02	<0.01	<2	<0.001	<0.001	<0.01	<0.01	<0.02	<0.01	<0.001	<0.01	<0.01	<0.01	<0.01	<0.001	<0.01
Prep Wash																					
G1-SMI	Prep Blank	<0.01	<0.005	<0.001	<0.001	<0.02	<0.01	<2	<0.001	<0.001	0.08	2.45	<0.02	0.08	<0.001	<0.01	<0.01	2.50	0.08	<0.001	0.57
G1-SMI	Prep Blank	<0.01	<0.005	<0.001	<0.001	<0.02	<0.01	<2	<0.001	<0.001	0.08	2.50	<0.02	0.08	<0.001	<0.01	<0.01	2.59	0.07	<0.001	0.59

This report supersedes all previous preliminary and final reports with this file number dated prior to the date on this certificate. Signature indicates final approval; preliminary reports are unsigned and should be used for reference only.

Acme Analytical Laboratories (Vancouver) Ltd.
1020 Cordova St. East Vancouver BC V6A 4A3 Canada
Phone (604) 253-3158 Fax (604) 253-1716
www.acmelab.com

Client: **Copper Fox Metals Inc.**
c/o Cambria Geosciences Inc.
303 - 5455 West Boulevard
Vancouver BC V6M 3W5 Canada

Project: Schaft Creek
Report Date: August 15, 2012

QUALITY CONTROL REPORT SMI12000150.1

		7TD Al % 0.01	7TD Na % 0.01	7TD K % 0.01	7TD W % 0.01	7TD S % 0.05	1EX Mo ppm 0.1	1EX Cu ppm 0.1	1EX Pb ppm 0.1	1EX Zn ppm 1	1EX Ag ppm 0.1	1EX Ni ppm 0.1	1EX Co ppm 0.2	1EX Mn ppm 1	1EX Fe % 0.01	1EX As ppm 1	1EX U ppm 0.1	1EX Au ppm 0.1	1EX Th ppm 0.1	1EX Sr ppm 1	1EX Cd ppm 0.1
STD OXG99	Standard																				
STD OXK94	Standard																				
STD OXK94	Standard																				
STD GS311-1 Expected																					
STD GS910-4 Expected																					
STD OXG99 Expected																					
STD OREAS45C Expected							2.26	620	24	83	0.28	333	104	1160	18.33	10.1	2.4	0.045	10.2	36.4	0.15
STD OREAS24P Expected							1.5	52	2.9	119	0.06	141	44	1100	7.53	1.2	0.75		2.85	403	0.15
STD OXK94 Expected																					
STD CDN-ME-9 Expected		6.66	1.82	0.63		2.547															
STD CDN-ME-14 Expected		4.175	0.52	1.5		16															
BLK	Blank																				
BLK	Blank																				
BLK	Blank																				
BLK	Blank																				
BLK	Blank																				
BLK	Blank	<0.01	<0.01	<0.01	<0.01	<0.05															
BLK	Blank						0.2	1.6	<0.1	<1	<0.1	<0.1	<0.2	<1	<0.01	<1	<0.1	<0.1	<0.1	<1	<0.1
BLK	Blank						<0.1	2.0	<0.1	<1	<0.1	0.2	<0.2	2	<0.01	<1	<0.1	<0.1	<0.1	1	<0.1
BLK	Blank																				
BLK	Blank	<0.01	<0.01	<0.01	<0.01	<0.05															
Prep Wash																					
G1-SMI	Prep Blank	7.45	2.58	1.74	<0.01	<0.05	0.6	7.3	19.0	48	<0.1	2.7	4.2	722	2.36	<1	2.4	<0.1	8.1	747	<0.1
G1-SMI	Prep Blank	7.61	2.66	2.13	<0.01	<0.05	0.4	7.9	17.2	48	<0.1	3.4	4.2	716	2.33	<1	2.5	<0.1	7.4	718	<0.1

This report supersedes all previous preliminary and final reports with this file number dated prior to the date on this certificate. Signature indicates final approval; preliminary reports are unsigned and should be used for reference only.

Acme Analytical Laboratories (Vancouver) Ltd.
1020 Cordova St. East Vancouver BC V6A 4A3 Canada
Phone (604) 253-3158 Fax (604) 253-1716
www.acmelab.com

Client: **Copper Fox Metals Inc.**
c/o Cambria Geosciences Inc.
303 - 5455 West Boulevard
Vancouver BC V6M 3W5 Canada

Project: Schaft Creek
Report Date: August 15, 2012

QUALITY CONTROL REPORT SMI12000150.1

		1EX Sb ppm 0.1	1EX Bi ppm 0.1	1EX V ppm 1	1EX Ca % 0.01	1EX P % 0.001	1EX La ppm 0.1	1EX Cr ppm 1	1EX Mg % 0.01	1EX Ba ppm 1	1EX Ti % 0.001	1EX Al % 0.01	1EX Na % 0.001	1EX K % 0.01	1EX W ppm 0.1	1EX Zr ppm 0.1	1EX Ce ppm 1	1EX Sn ppm 0.1	1EX Y ppm 0.1	1EX Nb ppm 0.1	1EX Ta ppm 0.1
STD OXG99	Standard																				
STD OXK94	Standard																				
STD OXK94	Standard																				
STD GS311-1 Expected																					
STD GS910-4 Expected																					
STD OXG99 Expected																					
STD OREAS45C Expected		0.79	0.21	270	0.482	0.051	26.2	962	0.25	270	1.1313	7.59	0.097	0.36	1.06	169.7	54	2.9	12.9	23.05	1.43
STD OREAS24P Expected		0.09		158	5.83	0.136	17.4	196	4.13	285	1.1	7.66	2.34	0.7	0.5	141	37.6	1.6	21.3	21	1.04
STD OXK94 Expected																					
STD CDN-ME-9 Expected																					
STD CDN-ME-14 Expected																					
BLK	Blank																				
BLK	Blank																				
BLK	Blank																				
BLK	Blank																				
BLK	Blank																				
BLK	Blank																				
BLK	Blank	<0.1	<0.1	<1	<0.01	<0.001	<0.1	2	<0.01	<1	<0.001	0.02	<0.001	<0.01	0.5	<0.1	<1	<0.1	<0.1	<0.1	<0.1
BLK	Blank	<0.1	<0.1	<1	<0.01	<0.001	0.1	3	<0.01	1	<0.001	0.05	<0.001	<0.01	<0.1	<0.1	<1	<0.1	<0.1	<0.1	<0.1
BLK	Blank																				
BLK	Blank																				
Prep Wash																					
G1-SMI	Prep Blank	0.1	0.1	49	2.38	0.075	25.2	12	0.59	1130	0.240	7.65	2.843	3.17	0.2	11.3	55	1.5	15.1	25.6	1.5
G1-SMI	Prep Blank	<0.1	0.1	48	2.33	0.068	22.2	10	0.57	1032	0.232	7.49	2.739	2.95	0.2	10.6	49	1.2	13.2	23.2	1.3

This report supersedes all previous preliminary and final reports with this file number dated prior to the date on this certificate. Signature indicates final approval; preliminary reports are unsigned and should be used for reference only.

Acme Analytical Laboratories (Vancouver) Ltd.
1020 Cordova St. East Vancouver BC V6A 4A3 Canada
Phone (604) 253-3158 Fax (604) 253-1716
www.acmelab.com

Client: **Copper Fox Metals Inc.**
c/o Cambria Geosciences Inc.
303 - 5455 West Boulevard
Vancouver BC V6M 3W5 Canada

Project: Schaft Creek
Report Date: August 15, 2012

QUALITY CONTROL REPORT SMI12000150.1

		1EX Be ppm 1	1EX Sc ppm 1	1EX Li ppm 0.1	1EX S % 0.1	1EX Rb ppm 0.1	1EX Hf ppm 0.1	2A Leco TOT/S % 0.02
STD OXG99	Standard							
STD OXK94	Standard							
STD OXK94	Standard							
STD GS311-1 Expected								2.35
STD GS910-4 Expected								8.27
STD OXG99 Expected								
STD OREAS45C Expected			59.03	15.69	0.021	24	4.27	
STD OREAS24P Expected			20	8.7		22.4	3.6	
STD OXK94 Expected								
STD CDN-ME-9 Expected								
STD CDN-ME-14 Expected								
BLK	Blank							<0.02
BLK	Blank							<0.02
BLK	Blank							
BLK	Blank							
BLK	Blank							
BLK	Blank							
BLK	Blank	<1	<1	<0.1	<0.1	0.3	<0.1	
BLK	Blank	<1	<1	<0.1	<0.1	0.2	<0.1	
BLK	Blank							
BLK	Blank							
Prep Wash								
G1-SMI	Prep Blank	2	5	32.8	<0.1	115.3	0.5	<0.02
G1-SMI	Prep Blank	3	5	30.7	<0.1	108.1	0.6	<0.02

This report supersedes all previous preliminary and final reports with this file number dated prior to the date on this certificate. Signature indicates final approval; preliminary reports are unsigned and should be used for reference only.

Acme Analytical Laboratories (Vancouver) Ltd.
1020 Cordova St. East Vancouver BC V6A 4A3 Canada

www.acmelab.com

Client: **Copper Fox Metals Inc.**
c/o Cambria Geosciences Inc.
303 - 5455 West Boulevard
Vancouver BC V6M 3W5 Canada

Submitted By: Geoff McMaster
Receiving Lab: Canada-Smithers
Received: July 30, 2012
Report Date: August 20, 2012
Page: 1 of 3

CERTIFICATE OF ANALYSIS SMI12000149.1

CLIENT JOB INFORMATION

Project: Schaft Creek
Shipment ID: 12-CUU-123
P.O. Number 90153 Copper Fox
Number of Samples: 35

SAMPLE DISPOSAL

RTRN-PLP Return
RTRN-RJT Return

Acme does not accept responsibility for samples left at the laboratory after 90 days without prior written instructions for sample storage or return.

SAMPLE PREPARATION AND ANALYTICAL PROCEDURES

Method Code	Number of Samples	Code Description	Test Wgt (g)	Report Status	Lab
R200-CRU90	1	Crush to 90% passing 10mesh, split and pulverize drill core			VAN
RIFL2	33	Split samples by riffle splitter			SMI
G601+G610	35	Fire Assay fusion Au by ICP-ES	50	Completed	VAN
7TD2	35	4 Acid digestion ICP-ES analysis.	0.5	Completed	VAN
1EX	35	4 Acid digestion ICP-MS analysis	0.25	Completed	VAN
2A13	35	Total S Analysis by Leco	0.1	Completed	VAN

ADDITIONAL COMMENTS

Invoice To: Copper Fox Metals Inc.
c/o Cambria Geosciences Inc.
303 - 5455 West Boulevard
Vancouver BC V6M 3W5
Canada

CC: Paul McGuigan

BRITISH COLUMBIA CERTIFIED ASSAYER
CLARENCE LEONG
GENERAL MANAGER

This report supersedes all previous preliminary and final reports with this file number dated prior to the date on this certificate. Signature indicates final approval; preliminary reports are unsigned and should be used for reference only.
All results are considered the confidential property of the client. Acme assumes the liabilities for actual cost of analysis only. Results apply to samples as submitted.
"*" asterisk indicates that an analytical result could not be provided due to unusually high levels of interference from other elements.

Acme Analytical Laboratories (Vancouver) Ltd.
1020 Cordova St. East Vancouver BC V6A 4A3 Canada
Phone (604) 253-3158 Fax (604) 253-1716
www.acmelab.com

Client: **Copper Fox Metals Inc.**
c/o Cambria Geosciences Inc.
303 - 5455 West Boulevard
Vancouver BC V6M 3W5 Canada

Project: Schaft Creek
Report Date: August 20, 2012

CERTIFICATE OF ANALYSIS SMI12000149.1

Method		WGHT	G6-50	7TD	7TD	7TD	7TD	7TD	7TD	7TD	7TD	7TD	7TD	7TD	7TD	7TD	7TD	7TD	7TD	7TD	7TD
Analyte		Wgt	Au	Mo	Cu	Pb	Zn	Ag	Ni	Co	Mn	Fe	As	Sr	Cd	Sb	Bi	Ca	P	Cr	Mg
Unit		kg	gm/t	%	%	%	%	gm/t	%	%	%	%	%	%	%	%	%	%	%	%	%
MDL		0.01	0.005	0.001	0.001	0.02	0.01	2	0.001	0.001	0.01	0.01	0.02	0.01	0.001	0.01	0.01	0.01	0.01	0.001	0.01
G1-SMI	Prep Blank	<0.01	<0.005	<0.001	<0.001	<0.02	<0.01	<2	<0.001	<0.001	0.07	2.34	<0.02	0.07	<0.001	<0.01	<0.01	2.33	0.08	<0.001	0.57
G1-SMI	Prep Blank	<0.01	<0.005	<0.001	<0.001	<0.02	<0.01	<2	<0.001	<0.001	0.07	2.28	<0.02	0.07	<0.001	<0.01	<0.01	2.23	0.07	<0.001	0.54
1578871	Rock	0.46	<0.005	<0.001	<0.001	<0.02	<0.01	<2	<0.001	<0.001	0.08	2.55	<0.02	0.07	<0.001	<0.01	<0.01	2.18	0.07	<0.001	0.59
1578872	Drill Core	5.49	<0.005	<0.001	0.059	<0.02	<0.01	<2	<0.001	<0.001	0.01	0.99	<0.02	0.03	<0.001	<0.01	<0.01	1.23	0.05	0.002	0.30
1578873	Drill Core	7.22	0.007	<0.001	0.349	<0.02	<0.01	<2	<0.001	<0.001	0.02	1.57	<0.02	0.03	<0.001	<0.01	<0.01	1.80	0.05	0.001	0.48
1578874	Drill Core	8.82	<0.005	<0.001	0.021	<0.02	<0.01	<2	<0.001	<0.001	0.01	0.98	<0.02	0.03	<0.001	<0.01	<0.01	1.30	0.04	0.001	0.33
1578875	Drill Core	6.92	0.007	<0.001	0.161	<0.02	<0.01	<2	<0.001	<0.001	0.03	2.12	<0.02	0.05	<0.001	<0.01	<0.01	2.43	0.06	0.001	0.62
1578876	Drill Core	6.92	<0.005	<0.001	0.005	<0.02	<0.01	<2	<0.001	<0.001	0.02	1.13	<0.02	0.04	<0.001	<0.01	<0.01	1.36	0.05	0.002	0.55
1578877	Rock Pulp	0.15	0.314	0.018	0.736	<0.02	<0.01	<2	0.001	<0.001	0.03	3.40	<0.02	<0.01	<0.001	<0.01	<0.01	1.11	0.05	0.002	1.83
1578878	Drill Core	10.37	<0.005	<0.001	0.070	<0.02	<0.01	<2	<0.001	<0.001	0.01	0.94	<0.02	0.02	<0.001	<0.01	<0.01	1.07	0.05	0.001	0.42
1578879	Drill Core	10.42	0.024	<0.001	0.165	<0.02	<0.01	<2	0.001	<0.001	0.02	2.07	<0.02	0.04	<0.001	<0.01	<0.01	2.01	0.05	0.002	0.61
1578880	Drill Core	6.73	0.015	<0.001	0.093	<0.02	<0.01	<2	<0.001	<0.001	0.03	2.04	<0.02	0.05	<0.001	<0.01	<0.01	2.26	0.06	0.001	0.67
1578881	Drill Core	10.17	0.016	0.002	0.124	<0.02	<0.01	<2	<0.001	<0.001	0.02	1.48	<0.02	0.03	<0.001	<0.01	<0.01	1.71	0.05	0.001	0.47
1578882	Drill Core	6.81	0.033	<0.001	0.187	<0.02	<0.01	<2	<0.001	<0.001	0.02	1.86	<0.02	0.04	<0.001	<0.01	<0.01	1.70	0.06	0.001	0.60
1578883	Drill Core	4.05	0.013	<0.001	0.060	<0.02	<0.01	<2	0.002	<0.001	0.02	1.57	<0.02	0.03	<0.001	<0.01	<0.01	1.98	0.06	0.002	0.72
1578884	Drill Core	3.27	0.011	<0.001	0.076	<0.02	<0.01	<2	0.001	<0.001	0.03	1.70	<0.02	0.03	<0.001	<0.01	<0.01	1.96	0.06	0.002	0.73
1578885	Drill Core	7.59	0.010	<0.001	0.028	<0.02	<0.01	<2	<0.001	<0.001	0.02	1.38	<0.02	0.04	<0.001	<0.01	<0.01	1.48	0.06	0.001	0.73
1578886	Drill Core	6.87	0.005	<0.001	0.050	<0.02	<0.01	<2	<0.001	<0.001	0.02	1.40	<0.02	0.03	<0.001	<0.01	<0.01	2.08	0.05	0.001	0.57
1578887	Drill Core	9.02	0.007	<0.001	0.120	<0.02	<0.01	<2	0.001	<0.001	0.03	2.03	<0.02	0.03	<0.001	<0.01	<0.01	1.98	0.06	0.003	0.96
1578888	Drill Core	6.61	0.034	0.004	0.284	<0.02	<0.01	<2	<0.001	<0.001	0.02	1.98	<0.02	0.04	<0.001	<0.01	<0.01	1.86	0.04	0.001	0.57
1578889	Drill Core	7.90	0.314	<0.001	0.382	<0.02	<0.01	<2	<0.001	<0.001	0.02	1.71	<0.02	0.03	<0.001	<0.01	<0.01	1.60	0.06	0.002	0.64
1578890	Drill Core	7.23	0.049	<0.001	0.221	<0.02	<0.01	<2	<0.001	<0.001	0.03	2.04	<0.02	0.05	<0.001	<0.01	<0.01	1.92	0.06	<0.001	0.67
1578891	Drill Core	7.01	0.080	0.005	0.275	<0.02	<0.01	<2	<0.001	<0.001	0.03	2.05	<0.02	0.05	<0.001	<0.01	<0.01	2.11	0.05	0.001	0.62
1578892	Rock Pulp	0.23	0.306	0.017	0.184	<0.02	<0.01	<2	0.001	<0.001	0.07	4.21	<0.02	0.07	<0.001	<0.01	<0.01	2.33	0.08	0.002	0.69
1578893	Drill Core	7.14	0.039	<0.001	0.167	<0.02	<0.01	<2	<0.001	<0.001	0.03	1.95	<0.02	0.04	<0.001	<0.01	<0.01	1.91	0.05	0.001	0.58
1578894	Drill Core	6.10	0.016	<0.001	0.190	<0.02	<0.01	<2	<0.001	<0.001	0.02	1.61	<0.02	0.03	<0.001	<0.01	<0.01	1.79	0.05	<0.001	0.58
1578895	Drill Core	8.47	<0.005	<0.001	0.060	<0.02	<0.01	<2	0.009	0.002	0.09	5.99	<0.02	0.11	<0.001	<0.01	<0.01	6.18	0.32	0.010	3.80
1578896	Drill Core	7.42	<0.005	<0.001	0.005	<0.02	<0.01	<2	0.003	0.002	0.08	5.99	<0.02	0.07	<0.001	<0.01	<0.01	6.54	0.15	0.003	3.21
1578897	Drill Core	8.50	<0.005	<0.001	0.007	<0.02	<0.01	<2	0.003	0.003	0.08	6.11	<0.02	0.07	<0.001	<0.01	<0.01	6.58	0.15	0.003	3.20
1578898	Drill Core	6.54	<0.005	<0.001	0.031	<0.02	<0.01	<2	0.003	0.002	0.08	6.20	<0.02	0.07	<0.001	<0.01	<0.01	6.22	0.16	0.003	3.21

This report supersedes all previous preliminary and final reports with this file number dated prior to the date on this certificate. Signature indicates final approval; preliminary reports are unsigned and should be used for reference only.

Acme Analytical Laboratories (Vancouver) Ltd.
1020 Cordova St. East Vancouver BC V6A 4A3 Canada
Phone (604) 253-3158 Fax (604) 253-1716
www.acmelab.com

Client: **Copper Fox Metals Inc.**
c/o Cambria Geosciences Inc.
303 - 5455 West Boulevard
Vancouver BC V6M 3W5 Canada

Project: Schaft Creek
Report Date: August 20, 2012

CERTIFICATE OF ANALYSIS SMI12000149.1

Method		7TD	7TD	7TD	7TD	7TD	1EX	1EX	1EX	1EX	1EX	1EX	1EX	1EX	1EX	1EX	1EX	1EX	1EX	1EX	1EX
Analyte		Al	Na	K	W	S	Mo	Cu	Pb	Zn	Ag	Ni	Co	Mn	Fe	As	U	Au	Th	Sr	Cd
Unit		%	%	%	%	%	ppm	ppm	ppm	ppm	ppm	ppm	ppm	ppm	%	ppm	ppm	ppm	ppm	ppm	ppm
MDL		0.01	0.01	0.01	0.01	0.05	0.1	0.1	0.1	1	0.1	0.1	0.2	1	0.01	1	0.1	0.1	0.1	1	0.1
G1-SMI	Prep Blank	6.59	2.83	3.06	<0.01	0.05	0.3	13.1	21.0	51	<0.1	2.6	4.7	734	2.35	<1	2.4	<0.1	8.6	781	0.1
G1-SMI	Prep Blank	6.42	2.83	3.04	<0.01	<0.05	0.2	4.3	19.7	51	<0.1	2.5	4.5	769	2.32	<1	2.4	<0.1	8.5	756	<0.1
1578871	Rock	6.84	2.72	3.10	<0.01	<0.05	0.3	13.9	21.8	53	<0.1	2.8	5.3	768	2.50	<1	3.0	<0.1	7.8	712	<0.1
1578872	Drill Core	6.00	4.68	1.07	<0.01	0.07	5.2	574.3	3.3	13	<0.1	2.0	3.9	145	1.05	3	1.6	<0.1	4.2	385	<0.1
1578873	Drill Core	5.86	4.25	1.10	<0.01	0.33	4.1	3374	5.5	28	0.3	5.8	6.3	221	1.75	3	1.9	<0.1	4.0	420	0.2
1578874	Drill Core	6.09	4.53	1.04	<0.01	<0.05	3.1	208.9	3.9	12	<0.1	2.6	3.0	143	0.91	3	1.8	<0.1	3.6	412	<0.1
1578875	Drill Core	6.60	4.03	2.06	<0.01	0.18	2.8	1554	6.9	27	0.3	7.4	7.7	320	2.11	9	2.1	<0.1	3.5	527	0.2
1578876	Drill Core	5.95	4.83	0.99	<0.01	<0.05	4.8	61.9	5.3	18	<0.1	4.5	4.3	187	1.11	5	2.0	<0.1	4.0	466	<0.1
1578877	Rock Pulp	7.31	2.42	1.51	<0.01	1.20	188.7	7102	7.1	61	1.3	11.3	12.9	319	3.57	35	<0.1	0.4	0.3	104	<0.1
1578878	Drill Core	5.83	5.39	0.64	<0.01	0.06	12.8	692.3	4.1	16	<0.1	4.0	3.1	161	0.98	3	2.3	<0.1	4.6	319	0.1
1578879	Drill Core	6.54	4.05	2.32	<0.01	0.17	4.4	1607	5.9	26	0.2	7.5	6.0	281	2.12	7	2.5	<0.1	4.1	395	<0.1
1578880	Drill Core	7.18	4.10	2.30	<0.01	0.12	2.8	918.7	6.8	31	0.2	5.1	6.6	294	1.98	6	2.4	<0.1	3.8	464	0.1
1578881	Drill Core	6.78	5.22	1.01	<0.01	0.16	21.5	1203	4.4	20	0.2	4.4	5.1	203	1.41	7	2.2	<0.1	3.8	344	<0.1
1578882	Drill Core	7.23	4.16	2.34	<0.01	0.20	3.1	1804	6.9	25	0.4	5.7	6.9	245	1.84	6	2.2	<0.1	4.5	369	0.1
1578883	Drill Core	7.05	4.57	1.60	<0.01	0.07	8.1	609.9	3.0	21	<0.1	10.9	6.2	279	1.56	3	1.8	<0.1	3.9	351	<0.1
1578884	Drill Core	6.57	4.42	1.76	<0.01	0.07	8.1	771.5	3.3	25	0.1	8.3	6.6	292	1.70	5	1.8	<0.1	3.8	334	<0.1
1578885	Drill Core	6.94	5.03	0.98	<0.01	<0.05	2.7	282.8	3.9	23	<0.1	6.8	5.2	216	1.42	4	2.2	<0.1	3.9	436	<0.1
1578886	Drill Core	6.36	4.61	1.51	<0.01	0.06	1.0	490.4	3.8	21	<0.1	4.9	4.8	262	1.40	4	1.7	<0.1	3.4	413	0.2
1578887	Drill Core	5.41	4.29	1.50	<0.01	0.12	14.3	1149	4.5	33	0.2	11.8	8.6	287	2.10	3	2.1	<0.1	3.5	343	<0.1
1578888	Drill Core	6.90	3.94	2.37	<0.01	0.32	42.9	2707	4.8	35	0.5	4.5	8.2	257	1.91	6	2.1	<0.1	4.3	355	0.2
1578889	Drill Core	7.60	3.78	3.33	<0.01	0.36	10.9	3650	6.5	27	1.0	5.7	4.4	224	1.68	4	2.3	0.4	4.5	351	0.1
1578890	Drill Core	7.98	3.95	2.84	<0.01	0.20	3.5	2109	5.6	24	0.5	5.5	5.2	272	1.94	6	2.6	<0.1	4.3	497	<0.1
1578891	Drill Core	7.54	3.96	2.39	<0.01	0.26	58.6	2699	7.2	26	0.9	5.7	6.0	328	2.12	7	2.2	<0.1	3.9	539	<0.1
1578892	Rock Pulp	7.84	2.97	2.48	<0.01	0.25	179.3	1795	16.0	86	0.7	13.9	8.8	722	4.13	3	0.8	0.2	4.5	690	0.2
1578893	Drill Core	7.56	4.02	2.80	<0.01	0.18	4.4	1621	5.0	22	1.0	5.1	6.2	308	1.96	6	2.3	<0.1	4.1	414	<0.1
1578894	Drill Core	6.82	4.58	2.07	<0.01	0.23	3.0	1788	3.5	23	0.4	4.4	6.5	258	1.64	4	2.3	<0.1	4.3	390	<0.1
1578895	Drill Core	8.00	2.24	2.38	<0.01	0.27	0.8	632.1	4.6	79	0.1	93.5	29.8	948	6.03	7	0.7	<0.1	1.5	1146	0.2
1578896	Drill Core	9.12	2.67	1.37	<0.01	<0.05	1.0	58.6	5.7	27	<0.1	31.4	30.8	900	6.01	30	0.6	<0.1	1.4	742	<0.1
1578897	Drill Core	9.16	2.53	1.42	<0.01	<0.05	1.0	87.5	7.1	29	0.2	30.7	29.7	875	6.18	27	0.6	<0.1	1.4	713	<0.1
1578898	Drill Core	9.21	2.74	1.38	<0.01	<0.05	0.7	322.5	3.1	38	<0.1	29.2	27.3	854	6.11	17	0.7	<0.1	1.5	661	0.1

This report supersedes all previous preliminary and final reports with this file number dated prior to the date on this certificate. Signature indicates final approval; preliminary reports are unsigned and should be used for reference only.

Acme Analytical Laboratories (Vancouver) Ltd.
1020 Cordova St. East Vancouver BC V6A 4A3 Canada
Phone (604) 253-3158 Fax (604) 253-1716
www.acmelab.com

Client: **Copper Fox Metals Inc.**
c/o Cambria Geosciences Inc.
303 - 5455 West Boulevard
Vancouver BC V6M 3W5 Canada

Project: Schaft Creek
Report Date: August 20, 2012

CERTIFICATE OF ANALYSIS SMI12000149.1

	Method	1EX	1EX	1EX	1EX	1EX	1EX	1EX	1EX	1EX	1EX	1EX	1EX	1EX	1EX	1EX	1EX	1EX	1EX	1EX	1EX
	Analyte	Sb	Bi	V	Ca	P	La	Cr	Mg	Ba	Ti	Al	Na	K	W	Zr	Ce	Sn	Y	Nb	Ta
	Unit	ppm	ppm	ppm	%	%	ppm	ppm	%	ppm	%	%	%	%	ppm	ppm	ppm	ppm	ppm	ppm	ppm
	MDL	0.1	0.1	1	0.01	0.001	0.1	1	0.01	1	0.001	0.01	0.001	0.01	0.1	0.1	1	0.1	0.1	0.1	0.1
G1-SMI	Prep Blank	0.1	0.2	50	2.48	0.077	25.2	12	0.61	1124	0.250	7.59	3.066	3.26	0.2	10.4	53	1.7	13.7	24.4	1.4
G1-SMI	Prep Blank	0.1	0.1	50	2.44	0.079	22.9	10	0.60	1091	0.252	7.52	3.031	3.25	0.2	10.1	53	1.6	13.9	24.9	1.5
1578871	Rock	<0.1	<0.1	52	2.35	0.081	20.5	9	0.64	1030	0.255	7.40	2.922	3.34	0.3	14.3	46	1.5	13.7	23.7	1.4
1578872	Drill Core	1.6	0.4	47	1.48	0.054	3.4	16	0.37	421	0.223	8.41	5.025	1.03	5.6	28.1	7	2.8	5.1	3.7	0.3
1578873	Drill Core	3.5	1.2	57	2.21	0.057	5.9	13	0.59	448	0.238	9.23	4.709	1.17	7.3	28.3	13	3.4	10.1	3.8	0.3
1578874	Drill Core	2.1	0.3	48	1.57	0.054	3.5	15	0.40	432	0.211	8.32	4.973	1.03	4.8	23.0	7	2.7	5.4	3.3	0.2
1578875	Drill Core	4.0	0.8	76	2.55	0.062	9.0	13	0.70	1056	0.254	7.91	4.407	1.79	5.5	27.4	20	2.5	10.5	3.8	0.3
1578876	Drill Core	2.0	0.3	65	1.65	0.061	4.3	16	0.66	490	0.247	8.85	5.288	1.04	4.2	32.4	9	2.5	6.4	3.8	0.3
1578877	Rock Pulp	1.5	0.3	326	1.55	0.065	4.4	21	1.94	100	0.300	9.59	2.641	1.50	3.7	1.4	11	2.4	12.1	0.7	<0.1
1578878	Drill Core	2.2	0.3	55	1.45	0.060	4.3	10	0.52	271	0.233	9.18	5.909	0.66	5.8	31.7	9	2.7	7.6	3.8	0.3
1578879	Drill Core	3.9	1.0	79	2.21	0.063	9.9	19	0.72	1180	0.249	7.95	4.498	2.52	4.2	26.4	21	2.3	9.3	4.2	0.3
1578880	Drill Core	2.2	0.9	76	2.36	0.062	9.9	12	0.72	976	0.255	7.78	4.419	1.96	3.0	26.1	21	1.9	9.5	4.2	0.3
1578881	Drill Core	4.2	0.9	70	1.86	0.062	6.2	14	0.55	591	0.242	8.12	5.796	0.97	5.3	27.4	15	2.3	8.1	3.7	0.3
1578882	Drill Core	2.8	0.8	75	1.81	0.063	9.4	11	0.67	1132	0.235	7.83	4.477	2.45	6.4	26.1	21	2.0	9.4	4.0	0.3
1578883	Drill Core	1.5	0.7	77	2.08	0.063	6.5	22	0.83	823	0.242	8.12	5.006	1.47	5.8	28.5	16	1.6	8.4	3.8	0.3
1578884	Drill Core	1.6	1.0	80	2.07	0.065	7.2	16	0.85	804	0.260	8.05	4.838	1.59	5.5	29.7	17	1.9	8.9	3.9	0.3
1578885	Drill Core	2.0	0.4	70	1.70	0.069	7.4	16	0.86	465	0.249	8.82	5.515	0.94	5.4	28.2	17	2.4	8.5	3.9	0.3
1578886	Drill Core	2.7	0.4	65	2.25	0.066	6.5	15	0.68	977	0.246	8.94	5.045	1.38	4.7	25.2	15	2.4	9.4	4.1	0.3
1578887	Drill Core	2.1	0.4	113	2.18	0.073	5.7	35	1.17	696	0.315	7.84	4.670	1.35	6.0	29.2	13	3.1	7.6	3.4	0.2
1578888	Drill Core	3.5	0.9	59	1.94	0.047	8.7	11	0.62	1066	0.219	7.50	4.289	2.45	4.4	24.9	21	2.2	10.4	4.0	0.3
1578889	Drill Core	4.2	12.3	74	1.76	0.063	10.4	15	0.69	1457	0.229	8.86	4.018	3.17	8.1	27.8	22	2.5	9.3	4.0	0.3
1578890	Drill Core	3.0	1.1	69	1.88	0.057	10.5	12	0.71	1167	0.226	7.87	4.292	2.92	5.4	25.8	22	1.8	9.2	4.2	0.3
1578891	Drill Core	3.4	2.5	73	2.31	0.059	9.7	11	0.71	1113	0.242	8.99	4.397	2.56	4.6	26.2	21	2.0	10.3	4.3	0.3
1578892	Rock Pulp	0.6	0.3	78	2.30	0.081	11.6	22	0.73	1672	0.238	7.67	3.190	2.56	0.5	11.3	24	3.2	8.4	6.7	0.3
1578893	Drill Core	3.2	1.2	69	2.10	0.061	9.3	19	0.67	1385	0.248	9.32	4.413	3.01	4.4	27.1	21	1.8	9.4	4.5	0.3
1578894	Drill Core	2.2	1.2	60	2.06	0.054	10.2	12	0.69	971	0.240	9.23	4.890	1.99	5.2	29.3	23	2.3	9.8	4.8	0.3
1578895	Drill Core	3.0	0.1	245	5.72	0.320	27.4	120	3.89	1362	0.942	8.41	2.549	2.54	2.4	89.5	63	1.8	19.5	12.3	0.6
1578896	Drill Core	6.7	0.2	249	6.21	0.153	13.9	39	3.27	338	0.749	9.26	3.021	1.21	1.2	48.7	31	1.1	21.0	8.9	0.5
1578897	Drill Core	7.1	0.1	248	6.18	0.155	12.9	41	3.22	355	0.738	9.14	2.929	1.28	1.0	47.6	30	1.1	20.1	8.9	0.4
1578898	Drill Core	6.4	0.1	243	5.75	0.161	14.4	35	3.18	380	0.775	9.20	3.107	1.24	2.1	58.9	32	1.3	21.5	9.3	0.5

This report supersedes all previous preliminary and final reports with this file number dated prior to the date on this certificate. Signature indicates final approval; preliminary reports are unsigned and should be used for reference only.

Acme Analytical Laboratories (Vancouver) Ltd.
1020 Cordova St. East Vancouver BC V6A 4A3 Canada
Phone (604) 253-3158 Fax (604) 253-1716
www.acmelab.com

Client: **Copper Fox Metals Inc.**
c/o Cambria Geosciences Inc.
303 - 5455 West Boulevard
Vancouver BC V6M 3W5 Canada

Project: Schaft Creek
Report Date: August 20, 2012

CERTIFICATE OF ANALYSIS SMI12000149.1

Method		1EX	1EX	1EX	1EX	1EX	1EX	2A Leco
Analyte		Be	Sc	Li	S	Rb	Hf	TOT/S
Unit		ppm	ppm	ppm	%	ppm	ppm	%
MDL		1	1	0.1	0.1	0.1	0.1	0.02
G1-SMI	Prep Blank	3	5	36.6	<0.1	108.4	0.5	<0.02
G1-SMI	Prep Blank	2	5	36.2	<0.1	106.3	0.7	<0.02
1578871	Rock	3	5	38.7	<0.1	108.9	0.8	<0.02
1578872	Drill Core	1	5	1.3	<0.1	46.3	1.1	0.08
1578873	Drill Core	2	7	1.9	0.4	50.5	1.1	0.37
1578874	Drill Core	1	5	1.7	<0.1	44.9	1.0	0.04
1578875	Drill Core	1	7	1.9	0.2	48.1	1.1	0.19
1578876	Drill Core	2	6	3.8	<0.1	36.1	1.2	0.03
1578877	Rock Pulp	<1	26	7.0	1.2	28.4	<0.1	1.18
1578878	Drill Core	2	6	2.2	<0.1	28.3	1.2	0.07
1578879	Drill Core	1	7	2.6	0.2	59.2	1.1	0.17
1578880	Drill Core	2	7	3.1	0.1	50.9	1.1	0.14
1578881	Drill Core	2	6	1.6	0.2	26.6	1.0	0.18
1578882	Drill Core	2	6	2.0	0.2	60.0	1.0	0.22
1578883	Drill Core	1	7	2.2	<0.1	44.7	1.0	0.08
1578884	Drill Core	1	7	2.5	<0.1	50.3	1.0	0.09
1578885	Drill Core	2	7	2.4	<0.1	31.8	1.0	0.04
1578886	Drill Core	1	7	1.9	<0.1	42.0	1.0	0.07
1578887	Drill Core	<1	12	3.5	0.1	45.0	1.0	0.14
1578888	Drill Core	1	5	1.8	0.3	54.1	1.0	0.33
1578889	Drill Core	1	7	2.2	0.3	80.1	1.1	0.36
1578890	Drill Core	2	6	2.1	0.2	65.2	1.0	0.22
1578891	Drill Core	1	8	1.3	0.3	58.7	1.0	0.28
1578892	Rock Pulp	1	6	10.2	0.3	58.8	0.3	0.24
1578893	Drill Core	1	7	1.5	0.2	66.5	1.0	0.17
1578894	Drill Core	2	7	1.7	0.3	57.8	1.2	0.26
1578895	Drill Core	2	25	15.2	0.3	54.8	2.7	0.30
1578896	Drill Core	1	27	5.9	<0.1	39.3	1.6	<0.02
1578897	Drill Core	<1	26	5.8	<0.1	30.1	1.5	<0.02
1578898	Drill Core	1	27	7.0	<0.1	42.5	1.8	0.04

This report supersedes all previous preliminary and final reports with this file number dated prior to the date on this certificate. Signature indicates final approval; preliminary reports are unsigned and should be used for reference only.

Acme Analytical Laboratories (Vancouver) Ltd.
1020 Cordova St. East Vancouver BC V6A 4A3 Canada
Phone (604) 253-3158 Fax (604) 253-1716
www.acmelab.com

Client: **Copper Fox Metals Inc.**
c/o Cambria Geosciences Inc.
303 - 5455 West Boulevard
Vancouver BC V6M 3W5 Canada

Project: Schaft Creek
Report Date: August 20, 2012

CERTIFICATE OF ANALYSIS SMI12000149.1

Method		WGHT	G6-50	7TD	7TD	7TD	7TD	7TD	7TD	7TD	7TD	7TD	7TD	7TD	7TD	7TD	7TD	7TD	7TD	7TD	7TD
Analyte		Wgt	Au	Mo	Cu	Pb	Zn	Ag	Ni	Co	Mn	Fe	As	Sr	Cd	Sb	Bi	Ca	P	Cr	Mg
Unit		kg	gm/t	%	%	%	%	gm/t	%	%	%	%	%	%	%	%	%	%	%	%	%
MDL		0.01	0.005	0.001	0.001	0.02	0.01	2	0.001	0.001	0.01	0.01	0.02	0.01	0.001	0.01	0.01	0.01	0.01	0.001	0.01
1578899	Drill Core	7.57	0.019	<0.001	0.148	<0.02	<0.01	<2	<0.001	<0.001	0.02	1.82	<0.02	0.04	<0.001	<0.01	<0.01	1.70	0.06	0.001	0.62
1578900 Dup of 1578899	CORE DUP	<0.01	0.016	0.001	0.144	<0.02	<0.01	<2	<0.001	<0.001	0.02	1.82	<0.02	0.04	<0.001	<0.01	<0.01	1.72	0.05	0.001	0.62
1578901	Drill Core	4.18	0.056	<0.001	0.305	<0.02	<0.01	<2	<0.001	<0.001	0.02	1.96	<0.02	0.04	<0.001	<0.01	<0.01	1.85	0.06	0.001	0.54
1578902	Drill Core	7.35	0.038	<0.001	0.277	<0.02	<0.01	<2	<0.001	<0.001	0.03	2.49	<0.02	0.04	<0.001	<0.01	<0.01	2.63	0.06	0.002	0.68
1578903	Drill Core	7.30	0.008	<0.001	0.259	<0.02	<0.01	<2	0.001	<0.001	0.05	3.69	<0.02	0.03	<0.001	<0.01	<0.01	3.94	0.06	0.004	0.90
1578904	Drill Core	6.78	0.011	<0.001	0.146	<0.02	<0.01	<2	<0.001	<0.001	0.03	2.26	<0.02	0.05	<0.001	<0.01	<0.01	2.64	0.06	0.002	0.66
1578905	Drill Core	5.44	0.048	0.011	0.497	<0.02	<0.01	<2	<0.001	<0.001	0.02	2.33	<0.02	0.04	<0.001	<0.01	<0.01	2.02	0.05	0.001	0.76

This report supersedes all previous preliminary and final reports with this file number dated prior to the date on this certificate. Signature indicates final approval; preliminary reports are unsigned and should be used for reference only.

Acme Analytical Laboratories (Vancouver) Ltd.
1020 Cordova St. East Vancouver BC V6A 4A3 Canada
Phone (604) 253-3158 Fax (604) 253-1716
www.acmelab.com

Client: **Copper Fox Metals Inc.**
c/o Cambria Geosciences Inc.
303 - 5455 West Boulevard
Vancouver BC V6M 3W5 Canada

Project: Schaft Creek
Report Date: August 20, 2012

CERTIFICATE OF ANALYSIS SMI12000149.1

	Method	7TD	7TD	7TD	7TD	7TD	1EX	1EX	1EX	1EX	1EX	1EX	1EX	1EX	1EX	1EX	1EX	1EX	1EX	1EX
	Analyte	Al	Na	K	W	S	Mo	Cu	Pb	Zn	Ag	Ni	Co	Mn	Fe	As	U	Au	Th	Sr	Cd
	Unit	%	%	%	%	%	ppm	ppm	ppm	ppm	ppm	ppm	ppm	ppm	%	ppm	ppm	ppm	ppm	ppm	ppm
	MDL	0.01	0.01	0.01	0.01	0.05	0.1	0.1	0.1	1	0.1	0.1	0.2	1	0.01	1	0.1	0.1	0.1	1	0.1
1578899	Drill Core	6.90	3.79	2.45	<0.01	0.15	8.5	1451	6.9	29	0.4	6.9	6.1	248	1.83	5	2.4	<0.1	4.1	377	0.1
1578900 Dup of 1578899	CORE DUP	7.18	3.82	2.44	<0.01	0.15	8.7	1410	3.5	27	0.2	7.0	6.3	244	1.77	5	2.3	<0.1	4.3	388	<0.1
1578901	Drill Core	7.28	3.75	2.63	<0.01	0.29	7.4	2992	6.1	28	0.5	4.7	6.1	271	1.96	5	2.5	<0.1	5.4	358	0.1
1578902	Drill Core	7.15	3.76	2.28	<0.01	0.29	6.2	2835	7.8	38	0.5	7.8	8.2	389	2.50	7	2.3	0.1	4.2	426	0.2
1578903	Drill Core	7.03	4.13	1.13	<0.01	0.27	1.9	2673	4.1	37	0.6	15.2	10.3	561	3.78	8	2.0	<0.1	3.2	360	<0.1
1578904	Drill Core	10.33	3.82	2.10	<0.01	0.19	0.8	1434	6.6	31	0.2	7.1	6.4	315	2.13	6	2.3	<0.1	4.1	559	0.1
1578905	Drill Core	9.73	3.71	2.40	<0.01	0.54	111.9	4803	4.8	28	0.6	8.2	9.3	231	2.19	6	2.1	<0.1	4.1	414	0.2

This report supersedes all previous preliminary and final reports with this file number dated prior to the date on this certificate. Signature indicates final approval; preliminary reports are unsigned and should be used for reference only.

Acme Analytical Laboratories (Vancouver) Ltd.
1020 Cordova St. East Vancouver BC V6A 4A3 Canada
Phone (604) 253-3158 Fax (604) 253-1716
www.acmelab.com

Client: **Copper Fox Metals Inc.**
c/o Cambria Geosciences Inc.
303 - 5455 West Boulevard
Vancouver BC V6M 3W5 Canada

Project: Schaft Creek
Report Date: August 20, 2012

CERTIFICATE OF ANALYSIS SMI12000149.1

	Method	1EX	1EX	1EX	1EX	1EX	1EX	1EX	1EX	1EX	1EX	1EX	1EX	1EX	1EX	1EX	1EX	1EX	1EX	1EX
	Analyte	Sb	Bi	V	Ca	P	La	Cr	Mg	Ba	Ti	Al	Na	K	W	Zr	Ce	Sn	Y	Nb	Ta
	Unit	ppm	ppm	ppm	%	%	ppm	ppm	%	ppm	%	%	%	%	ppm	ppm	ppm	ppm	ppm	ppm	ppm
	MDL	0.1	0.1	1	0.01	0.001	0.1	1	0.01	1	0.001	0.01	0.001	0.01	0.1	0.1	1	0.1	0.1	0.1	0.1
1578899	Drill Core	3.3	0.6	72	1.80	0.056	9.5	16	0.68	1165	0.247	7.47	4.090	2.55	5.6	28.1	21	1.9	7.8	4.4	0.3
1578900 Dup of 1578899	CORE DUP	3.2	0.6	73	1.78	0.057	9.8	18	0.67	1176	0.239	7.56	4.078	2.51	5.3	28.2	21	2.0	8.0	4.4	0.4
1578901	Drill Core	4.0	2.1	67	1.94	0.056	10.7	12	0.59	1271	0.232	7.94	4.024	2.75	5.5	28.9	23	2.8	9.0	4.4	0.3
1578902	Drill Core	4.0	2.7	98	2.70	0.062	8.9	21	0.75	1134	0.281	7.82	4.305	2.43	6.8	29.6	21	3.1	9.9	4.3	0.3
1578903	Drill Core	5.2	1.3	140	4.01	0.070	11.1	39	1.01	692	0.382	7.99	4.745	1.12	5.2	28.4	23	4.0	15.7	3.8	0.3
1578904	Drill Core	3.0	0.7	63	2.66	0.059	12.1	23	0.62	1380	0.260	9.87	3.925	2.68	3.7	27.0	25	1.7	10.6	5.2	0.4
1578905	Drill Core	2.3	2.0	76	1.98	0.059	8.7	16	0.74	1229	0.230	9.05	3.805	2.74	5.6	29.3	18	1.9	10.3	4.0	0.3

This report supersedes all previous preliminary and final reports with this file number dated prior to the date on this certificate. Signature indicates final approval; preliminary reports are unsigned and should be used for reference only.

Acme Analytical Laboratories (Vancouver) Ltd.
1020 Cordova St. East Vancouver BC V6A 4A3 Canada
Phone (604) 253-3158 Fax (604) 253-1716
www.acmelab.com

Client: **Copper Fox Metals Inc.**
c/o Cambria Geosciences Inc.
303 - 5455 West Boulevard
Vancouver BC V6M 3W5 Canada

Project: Schaft Creek
Report Date: August 20, 2012

CERTIFICATE OF ANALYSIS SMI12000149.1

Method		1EX	1EX	1EX	1EX	1EX	1EX	2A Leco
Analyte		Be	Sc	Li	S	Rb	Hf	TOT/S
Unit		ppm	ppm	ppm	%	ppm	ppm	%
MDL		1	1	0.1	0.1	0.1	0.1	0.02
1578899	Drill Core	1	6	2.3	0.2	60.6	1.1	0.16
1578900 Dup of 1578899	CORE DUP	1	6	2.4	0.2	62.9	1.1	0.15
1578901	Drill Core	1	6	2.3	0.3	67.9	1.1	0.29
1578902	Drill Core	2	9	2.5	0.3	50.8	1.2	0.30
1578903	Drill Core	<1	14	2.5	0.3	26.8	1.1	0.26
1578904	Drill Core	2	7	1.9	0.1	65.0	1.2	0.16
1578905	Drill Core	1	7	3.0	0.5	67.7	1.1	0.54

This report supersedes all previous preliminary and final reports with this file number dated prior to the date on this certificate. Signature indicates final approval; preliminary reports are unsigned and should be used for reference only.

Acme Analytical Laboratories (Vancouver) Ltd.
1020 Cordova St. East Vancouver BC V6A 4A3 Canada
Phone (604) 253-3158 Fax (604) 253-1716
www.acmelab.com

Client: **Copper Fox Metals Inc.**
c/o Cambria Geosciences Inc.
303 - 5455 West Boulevard
Vancouver BC V6M 3W5 Canada

Project: Schaft Creek
Report Date: August 20, 2012

QUALITY CONTROL REPORT SMI12000149.1

	Method	WGHT	G6-50	7TD	7TD	7TD	7TD	7TD	7TD	7TD	7TD	7TD	7TD	7TD	7TD	7TD	7TD	7TD	7TD	7TD	7TD
	Analyte	Wgt	Au	Mo	Cu	Pb	Zn	Ag	Ni	Co	Mn	Fe	As	Sr	Cd	Sb	Bi	Ca	P	Cr	Mg
	Unit	kg	gm/t	%	%	%	%	gm/t	%	%	%	%	%	%	%	%	%	%	%	%	%
	MDL	0.01	0.005	0.001	0.001	0.02	0.01	2	0.001	0.001	0.01	0.01	0.02	0.01	0.001	0.01	0.01	0.01	0.01	0.001	0.01
Pulp Duplicates																					
1578877	Rock Pulp	0.15	0.314	0.018	0.736	<0.02	<0.01	<2	0.001	<0.001	0.03	3.40	<0.02	<0.01	<0.001	<0.01	<0.01	1.11	0.05	0.002	1.83
REP 1578877	QC			0.019	0.733	<0.02	<0.01	2	0.001	<0.001	0.02	3.37	<0.02	<0.01	<0.001	<0.01	<0.01	1.09	0.05	0.002	1.83
1578885	Drill Core	7.59	0.010	<0.001	0.028	<0.02	<0.01	<2	<0.001	<0.001	0.02	1.38	<0.02	0.04	<0.001	<0.01	<0.01	1.48	0.06	0.001	0.73
REP 1578885	QC																				
1578895	Drill Core	8.47	<0.005	<0.001	0.060	<0.02	<0.01	<2	0.009	0.002	0.09	5.99	<0.02	0.11	<0.001	<0.01	<0.01	6.18	0.32	0.010	3.80
REP 1578895	QC		0.018																		
1578899	Drill Core	7.57	0.019	<0.001	0.148	<0.02	<0.01	<2	<0.001	<0.001	0.02	1.82	<0.02	0.04	<0.001	<0.01	<0.01	1.70	0.06	0.001	0.62
REP 1578899	QC																				
1578905	Drill Core	5.44	0.048	0.011	0.497	<0.02	<0.01	<2	<0.001	<0.001	0.02	2.33	<0.02	0.04	<0.001	<0.01	<0.01	2.02	0.05	0.001	0.76
REP 1578905	QC		0.053	0.011	0.491	<0.02	<0.01	<2	<0.001	<0.001	0.02	2.29	<0.02	0.04	<0.001	<0.01	<0.01	2.02	0.06	0.001	0.77
Core Reject Duplicates																					
1578881	Drill Core	10.17	0.016	0.002	0.124	<0.02	<0.01	<2	<0.001	<0.001	0.02	1.48	<0.02	0.03	<0.001	<0.01	<0.01	1.71	0.05	0.001	0.47
DUP 1578881	QC	<0.01	0.016	0.002	0.117	<0.02	<0.01	<2	<0.001	<0.001	0.02	1.39	<0.02	0.03	<0.001	<0.01	<0.01	1.65	0.06	0.002	0.46
Reference Materials																					
STD CDN-ME-9	Standard			<0.001	0.675	<0.02	0.01	<2	0.975	0.017	0.12	13.64	<0.02	0.03	<0.001	<0.01	<0.01	4.24	0.06	0.027	4.10
STD CDN-ME-14	Standard			0.002	1.262	0.51	3.33	41	0.002	0.017	0.09	18.21	<0.02	<0.01	0.009	<0.01	0.01	0.75	0.02	0.002	1.25
STD CDN-ME-14	Standard			0.001	1.334	0.52	3.36	45	0.002	0.018	0.09	18.49	<0.02	<0.01	0.009	<0.01	0.01	0.77	0.01	0.001	1.28
STD CDN-ME-9	Standard			<0.001	0.672	<0.02	0.01	2	0.976	0.017	0.12	13.80	<0.02	0.03	<0.001	<0.01	<0.01	4.24	0.06	0.028	4.12
STD GS311-1	Standard																				
STD GS311-1	Standard																				
STD GS910-4	Standard																				
STD GS910-4	Standard																				
STD OREAS24P	Standard																				
STD OREAS24P	Standard																				
STD OREAS45C	Standard																				
STD OREAS45C	Standard																				
STD OXG99	Standard		0.961																		
STD OXG99	Standard		0.933																		

This report supersedes all previous preliminary and final reports with this file number dated prior to the date on this certificate. Signature indicates final approval; preliminary reports are unsigned and should be used for reference only.

Acme Analytical Laboratories (Vancouver) Ltd.
1020 Cordova St. East Vancouver BC V6A 4A3 Canada
Phone (604) 253-3158 Fax (604) 253-1716
www.acmelab.com

Client: **Copper Fox Metals Inc.**
c/o Cambria Geosciences Inc.
303 - 5455 West Boulevard
Vancouver BC V6M 3W5 Canada

Project: Schaft Creek
Report Date: August 20, 2012

QUALITY CONTROL REPORT SMI12000149.1

	Method	7TD	7TD	7TD	7TD	7TD	1EX	1EX	1EX	1EX	1EX	1EX	1EX	1EX	1EX	1EX	1EX	1EX	1EX	1EX	1EX
	Analyte	Al	Na	K	W	S	Mo	Cu	Pb	Zn	Ag	Ni	Co	Mn	Fe	As	U	Au	Th	Sr	Cd
	Unit	%	%	%	%	%	ppm	ppm	ppm	ppm	ppm	ppm	ppm	ppm	%	ppm	ppm	ppm	ppm	ppm	ppm
	MDL	0.01	0.01	0.01	0.01	0.05	0.1	0.1	0.1	1	0.1	0.1	0.2	1	0.01	1	0.1	0.1	0.1	1	0.1
Pulp Duplicates																					
1578877	Rock Pulp	7.31	2.42	1.51	<0.01	1.20	188.7	7102	7.1	61	1.3	11.3	12.9	319	3.57	35	<0.1	0.4	0.3	104	<0.1
REP 1578877	QC	7.22	2.46	1.52	<0.01	1.21															
1578885	Drill Core	6.94	5.03	0.98	<0.01	<0.05	2.7	282.8	3.9	23	<0.1	6.8	5.2	216	1.42	4	2.2	<0.1	3.9	436	<0.1
REP 1578885	QC						3.2	290.7	4.7	24	<0.1	6.9	5.3	226	1.42	5	2.4	<0.1	3.9	463	0.1
1578895	Drill Core	8.00	2.24	2.38	<0.01	0.27	0.8	632.1	4.6	79	0.1	93.5	29.8	948	6.03	7	0.7	<0.1	1.5	1146	0.2
REP 1578895	QC																				
1578899	Drill Core	6.90	3.79	2.45	<0.01	0.15	8.5	1451	6.9	29	0.4	6.9	6.1	248	1.83	5	2.4	<0.1	4.1	377	0.1
REP 1578899	QC																				
1578905	Drill Core	9.73	3.71	2.40	<0.01	0.54	111.9	4803	4.8	28	0.6	8.2	9.3	231	2.19	6	2.1	<0.1	4.1	414	0.2
REP 1578905	QC	9.89	3.67	2.12	<0.01	0.54	109.9	4906	4.6	25	0.5	7.7	8.8	213	2.14	4	1.9	<0.1	4.0	400	0.1
Core Reject Duplicates																					
1578881	Drill Core	6.78	5.22	1.01	<0.01	0.16	21.5	1203	4.4	20	0.2	4.4	5.1	203	1.41	7	2.2	<0.1	3.8	344	<0.1
DUP 1578881	QC	6.35	5.29	0.98	<0.01	0.15	22.8	1147	4.4	20	0.1	4.9	4.9	196	1.38	7	2.3	<0.1	3.7	345	<0.1
Reference Materials																					
STD CDN-ME-9	Standard	6.83	1.88	0.60	<0.01	2.53															
STD CDN-ME-14	Standard	4.54	0.56	1.72	<0.01	16.38															
STD CDN-ME-14	Standard	4.63	0.55	1.73	<0.01	16.58															
STD CDN-ME-9	Standard	6.83	1.94	0.61	<0.01	2.46															
STD GS311-1	Standard																				
STD GS311-1	Standard																				
STD GS910-4	Standard																				
STD GS910-4	Standard																				
STD OREAS24P	Standard						1.4	49.5	2.9	106	<0.1	138.3	43.8	1072	7.47	<1	0.6	<0.1	2.8	372	<0.1
STD OREAS24P	Standard						1.7	51.7	2.8	106	<0.1	146.6	45.1	1082	7.22	2	0.6	<0.1	2.7	387	0.1
STD OREAS45C	Standard						2.3	623.7	23.6	79	0.3	332.5	103.1	1106	18.45	12	2.2	<0.1	10.5	32	0.2
STD OREAS45C	Standard						2.2	626.7	23.5	84	0.3	340.3	107.1	1136	18.84	12	2.2	<0.1	10.6	37	0.2
STD OXG99	Standard																				
STD OXG99	Standard																				

This report supersedes all previous preliminary and final reports with this file number dated prior to the date on this certificate. Signature indicates final approval; preliminary reports are unsigned and should be used for reference only.

Acme Analytical Laboratories (Vancouver) Ltd.
1020 Cordova St. East Vancouver BC V6A 4A3 Canada
Phone (604) 253-3158 Fax (604) 253-1716
www.acmelab.com

Client: **Copper Fox Metals Inc.**
c/o Cambria Geosciences Inc.
303 - 5455 West Boulevard
Vancouver BC V6M 3W5 Canada

Project: Schaft Creek
Report Date: August 20, 2012

QUALITY CONTROL REPORT SMI12000149.1

	Method	1EX	1EX	1EX	1EX	1EX	1EX	1EX	1EX	1EX	1EX	1EX	1EX	1EX	1EX	1EX	1EX	1EX	1EX	1EX
	Analyte	Sb	Bi	V	Ca	P	La	Cr	Mg	Ba	Ti	Al	Na	K	W	Zr	Ce	Sn	Y	Nb	Ta
	Unit	ppm	ppm	ppm	%	%	ppm	ppm	%	ppm	%	%	%	%	ppm	ppm	ppm	ppm	ppm	ppm	ppm
	MDL	0.1	0.1	1	0.01	0.001	0.1	1	0.01	1	0.001	0.01	0.001	0.01	0.1	0.1	1	0.1	0.1	0.1	0.1
Pulp Duplicates																					
1578877	Rock Pulp	1.5	0.3	326	1.55	0.065	4.4	21	1.94	100	0.300	9.59	2.641	1.50	3.7	1.4	11	2.4	12.1	0.7	<0.1
REP 1578877	QC																				
1578885	Drill Core	2.0	0.4	70	1.70	0.069	7.4	16	0.86	465	0.249	8.82	5.515	0.94	5.4	28.2	17	2.4	8.5	3.9	0.3
REP 1578885	QC	1.9	0.4	72	1.83	0.068	7.4	21	0.87	480	0.274	9.93	5.634	1.04	6.0	29.4	17	2.6	8.4	4.2	0.3
1578895	Drill Core	3.0	0.1	245	5.72	0.320	27.4	120	3.89	1362	0.942	8.41	2.549	2.54	2.4	89.5	63	1.8	19.5	12.3	0.6
REP 1578895	QC																				
1578899	Drill Core	3.3	0.6	72	1.80	0.056	9.5	16	0.68	1165	0.247	7.47	4.090	2.55	5.6	28.1	21	1.9	7.8	4.4	0.3
REP 1578899	QC																				
1578905	Drill Core	2.3	2.0	76	1.98	0.059	8.7	16	0.74	1229	0.230	9.05	3.805	2.74	5.6	29.3	18	1.9	10.3	4.0	0.3
REP 1578905	QC	2.2	2.0	77	1.83	0.057	8.4	16	0.73	1182	0.218	8.08	3.832	2.75	5.3	27.4	17	1.9	10.2	3.9	0.3
Core Reject Duplicates																					
1578881	Drill Core	4.2	0.9	70	1.86	0.062	6.2	14	0.55	591	0.242	8.12	5.796	0.97	5.3	27.4	15	2.3	8.1	3.7	0.3
DUP 1578881	QC	4.3	0.8	69	1.81	0.060	6.1	16	0.55	546	0.233	7.88	5.773	0.91	5.3	27.0	14	2.5	8.2	3.5	0.3
Reference Materials																					
STD CDN-ME-9	Standard																				
STD CDN-ME-14	Standard																				
STD CDN-ME-14	Standard																				
STD CDN-ME-9	Standard																				
STD GS311-1	Standard																				
STD GS311-1	Standard																				
STD GS910-4	Standard																				
STD GS910-4	Standard																				
STD OREAS24P	Standard	0.1	<0.1	160	5.44	0.134	17.6	193	4.10	283	1.033	7.85	2.610	0.60	0.4	132.7	35	1.7	21.2	19.0	1.1
STD OREAS24P	Standard	<0.1	<0.1	161	5.78	0.129	18.7	199	4.01	281	1.035	7.79	2.558	0.61	0.4	134.0	37	1.7	22.2	19.9	1.1
STD OREAS45C	Standard	0.9	0.2	260	0.49	0.050	25.9	895	0.23	280	1.148	7.38	0.100	0.33	1.1	167.3	51	3.0	12.9	22.5	1.4
STD OREAS45C	Standard	0.8	0.2	274	0.50	0.051	27.7	980	0.24	288	1.133	7.59	0.101	0.33	1.2	173.2	54	2.8	14.0	23.7	1.5
STD OXG99	Standard																				
STD OXG99	Standard																				

This report supersedes all previous preliminary and final reports with this file number dated prior to the date on this certificate. Signature indicates final approval; preliminary reports are unsigned and should be used for reference only.

Acme Analytical Laboratories (Vancouver) Ltd.
1020 Cordova St. East Vancouver BC V6A 4A3 Canada
Phone (604) 253-3158 Fax (604) 253-1716
www.acmelab.com

Client: **Copper Fox Metals Inc.**
c/o Cambria Geosciences Inc.
303 - 5455 West Boulevard
Vancouver BC V6M 3W5 Canada

Project: Schaft Creek
Report Date: August 20, 2012

QUALITY CONTROL REPORT SMI12000149.1

	Method	1EX	1EX	1EX	1EX	1EX	1EX	2A Leco
	Analyte	Be	Sc	Li	S	Rb	Hf	TOT/S
	Unit	ppm	ppm	ppm	%	ppm	ppm	%
	MDL	1	1	0.1	0.1	0.1	0.1	0.02
Pulp Duplicates								
1578877	Rock Pulp	<1	26	7.0	1.2	28.4	<0.1	1.18
REP 1578877	QC							
1578885	Drill Core	2	7	2.4	<0.1	31.8	1.0	0.04
REP 1578885	QC	2	8	2.4	<0.1	32.5	1.1	
1578895	Drill Core	2	25	15.2	0.3	54.8	2.7	0.30
REP 1578895	QC							
1578899	Drill Core	1	6	2.3	0.2	60.6	1.1	0.16
REP 1578899	QC							0.18
1578905	Drill Core	1	7	3.0	0.5	67.7	1.1	0.54
REP 1578905	QC	1	7	2.8	0.5	64.6	1.0	0.54
Core Reject Duplicates								
1578881	Drill Core	2	6	1.6	0.2	26.6	1.0	0.18
DUP 1578881	QC	1	6	1.6	0.2	26.2	1.0	0.16
Reference Materials								
STD CDN-ME-9	Standard							
STD CDN-ME-14	Standard							
STD CDN-ME-14	Standard							
STD CDN-ME-9	Standard							
STD GS311-1	Standard							2.36
STD GS311-1	Standard							2.25
STD GS910-4	Standard							8.18
STD GS910-4	Standard							8.23
STD OREAS24P	Standard	1	20	7.4	<0.1	21.0	3.4	
STD OREAS24P	Standard	1	20	8.4	<0.1	20.4	3.3	
STD OREAS45C	Standard	<1	60	15.7	<0.1	23.4	4.3	
STD OREAS45C	Standard	<1	61	16.1	<0.1	24.5	4.5	
STD OXG99	Standard							
STD OXG99	Standard							

This report supersedes all previous preliminary and final reports with this file number dated prior to the date on this certificate. Signature indicates final approval; preliminary reports are unsigned and should be used for reference only.

Acme Analytical Laboratories (Vancouver) Ltd.
1020 Cordova St. East Vancouver BC V6A 4A3 Canada
Phone (604) 253-3158 Fax (604) 253-1716
www.acmelab.com

Client: **Copper Fox Metals Inc.**
c/o Cambria Geosciences Inc.
303 - 5455 West Boulevard
Vancouver BC V6M 3W5 Canada

Project: Schaft Creek
Report Date: August 20, 2012

QUALITY CONTROL REPORT SMI12000149.1

		WGHT	G6-50	7TD	7TD	7TD	7TD	7TD	7TD	7TD	7TD	7TD	7TD	7TD	7TD	7TD	7TD	7TD	7TD	7TD	7TD
		Wgt	Au	Mo	Cu	Pb	Zn	Ag	Ni	Co	Mn	Fe	As	Sr	Cd	Sb	Bi	Ca	P	Cr	Mg
		kg	gm/t	%	%	%	%	gm/t	%	%	%	%	%	%	%	%	%	%	%	%	%
		0.01	0.005	0.001	0.001	0.02	0.01	2	0.001	0.001	0.01	0.01	0.02	0.01	0.001	0.01	0.01	0.01	0.01	0.001	0.01
STD OXK94	Standard		3.621																		
STD OXK94 Expected			3.562																		
STD OXG99 Expected			0.932																		
STD GS910-4 Expected																					
STD GS311-1 Expected																					
STD OREAS45C Expected																					
STD OREAS24P Expected																					
STD CDN-ME-14 Expected					1.221	0.495	3.1	45	0.002	0.018	0.089	17.92	0.01		0.009		0.01	0.74	0.02	0.0015	1.29
STD CDN-ME-9 Expected					0.654		0.0125		0.912	0.017	0.12	13.85		0.03				4.22	0.061	0.0285	4
BLK	Blank		<0.005																		
BLK	Blank		<0.005																		
BLK	Blank		<0.005																		
BLK	Blank																				
BLK	Blank																				
BLK	Blank																				
BLK	Blank																				
BLK	Blank			<0.001	<0.001	<0.02	<0.01	2	<0.001	<0.001	<0.01	<0.01	<0.02	<0.01	<0.001	<0.01	<0.01	<0.01	<0.01	<0.001	<0.01
BLK	Blank			<0.001	<0.001	<0.02	<0.01	<2	<0.001	<0.001	<0.01	<0.01	<0.02	<0.01	<0.001	<0.01	<0.01	<0.01	<0.01	<0.001	<0.01
Prep Wash																					
G1-SMI	Prep Blank	<0.01	<0.005	<0.001	<0.001	<0.02	<0.01	<2	<0.001	<0.001	0.07	2.34	<0.02	0.07	<0.001	<0.01	<0.01	2.33	0.08	<0.001	0.57
G1-SMI	Prep Blank	<0.01	<0.005	<0.001	<0.001	<0.02	<0.01	<2	<0.001	<0.001	0.07	2.28	<0.02	0.07	<0.001	<0.01	<0.01	2.23	0.07	<0.001	0.54

This report supersedes all previous preliminary and final reports with this file number dated prior to the date on this certificate. Signature indicates final approval; preliminary reports are unsigned and should be used for reference only.

Acme Analytical Laboratories (Vancouver) Ltd.
1020 Cordova St. East Vancouver BC V6A 4A3 Canada
Phone (604) 253-3158 Fax (604) 253-1716
www.acmelab.com

Client: **Copper Fox Metals Inc.**
c/o Cambria Geosciences Inc.
303 - 5455 West Boulevard
Vancouver BC V6M 3W5 Canada

Project: Schaft Creek
Report Date: August 20, 2012

QUALITY CONTROL REPORT SMI12000149.1

		7TD Al % 0.01	7TD Na % 0.01	7TD K % 0.01	7TD W % 0.01	7TD S % 0.05	1EX Mo ppm 0.1	1EX Cu ppm 0.1	1EX Pb ppm 0.1	1EX Zn ppm 1	1EX Ag ppm 0.1	1EX Ni ppm 0.1	1EX Co ppm 0.2	1EX Mn ppm 1	1EX Fe % 0.01	1EX As ppm 1	1EX U ppm 0.1	1EX Au ppm 0.1	1EX Th ppm 0.1	1EX Sr ppm 1	1EX Cd ppm 0.1
STD OXK94	Standard																				
STD OXK94 Expected																					
STD OXG99 Expected																					
STD GS910-4 Expected																					
STD GS311-1 Expected																					
STD OREAS45C Expected							2.26	620	24	83	0.28	333	104	1160	18.33	10.1	2.4	0.045	10.2	36.4	0.15
STD OREAS24P Expected							1.5	52	2.9	119	0.06	141	44	1100	7.53	1.2	0.75		2.85	403	0.15
STD CDN-ME-14 Expected		4.175	0.52	1.5		16															
STD CDN-ME-9 Expected		6.66	1.82	0.63		2.547															
BLK	Blank																				
BLK	Blank																				
BLK	Blank																				
BLK	Blank						<0.1	0.6	0.3	2	<0.1	<0.1	<0.2	<1	<0.01	<1	<0.1	<0.1	<0.1	<1	<0.1
BLK	Blank																				
BLK	Blank																				
BLK	Blank						<0.1	1.0	<0.1	<1	<0.1	0.1	<0.2	<1	<0.01	<1	<0.1	<0.1	<0.1	<1	<0.1
BLK	Blank	<0.01	<0.01	<0.01	<0.01	<0.05															
BLK	Blank	<0.01	<0.01	<0.01	<0.01	<0.05															
Prep Wash																					
G1-SMI	Prep Blank	6.59	2.83	3.06	<0.01	0.05	0.3	13.1	21.0	51	<0.1	2.6	4.7	734	2.35	<1	2.4	<0.1	8.6	781	0.1
G1-SMI	Prep Blank	6.42	2.83	3.04	<0.01	<0.05	0.2	4.3	19.7	51	<0.1	2.5	4.5	769	2.32	<1	2.4	<0.1	8.5	756	<0.1

This report supersedes all previous preliminary and final reports with this file number dated prior to the date on this certificate. Signature indicates final approval; preliminary reports are unsigned and should be used for reference only.

Acme Analytical Laboratories (Vancouver) Ltd.
1020 Cordova St. East Vancouver BC V6A 4A3 Canada
Phone (604) 253-3158 Fax (604) 253-1716
www.acmelab.com

Client: **Copper Fox Metals Inc.**
c/o Cambria Geosciences Inc.
303 - 5455 West Boulevard
Vancouver BC V6M 3W5 Canada

Project: Schaft Creek
Report Date: August 20, 2012

QUALITY CONTROL REPORT SMI12000149.1

		1EX Sb ppm 0.1	1EX Bi ppm 0.1	1EX V ppm 1	1EX Ca % 0.01	1EX P % 0.001	1EX La ppm 0.1	1EX Cr ppm 1	1EX Mg % 0.01	1EX Ba ppm 1	1EX Ti % 0.001	1EX Al % 0.01	1EX Na % 0.001	1EX K % 0.01	1EX W ppm 0.1	1EX Zr ppm 0.1	1EX Ce ppm 1	1EX Sn ppm 0.1	1EX Y ppm 0.1	1EX Nb ppm 0.1	1EX Ta ppm 0.1
STD OXK94	Standard																				
STD OXK94 Expected																					
STD OXG99 Expected																					
STD GS910-4 Expected																					
STD GS311-1 Expected																					
STD OREAS45C Expected		0.79	0.21	270	0.482	0.051	26.2	962	0.25	270	1.1313	7.59	0.097	0.36	1.06	169.7	54	2.9	12.9	23.05	1.43
STD OREAS24P Expected		0.09		158	5.83	0.136	17.4	196	4.13	285	1.1	7.66	2.34	0.7	0.5	141	37.6	1.6	21.3	21	1.04
STD CDN-ME-14 Expected																					
STD CDN-ME-9 Expected																					
BLK	Blank																				
BLK	Blank																				
BLK	Blank																				
BLK	Blank	<0.1	<0.1	<1	<0.01	<0.001	<0.1	2	<0.01	<1	<0.001	<0.01	<0.001	<0.01	<0.1	<0.1	<1	<0.1	<0.1	<0.1	<0.1
BLK	Blank																				
BLK	Blank																				
BLK	Blank	<0.1	<0.1	<1	<0.01	<0.001	<0.1	3	<0.01	<1	<0.001	<0.01	<0.001	<0.01	<0.1	<0.1	<1	<0.1	<0.1	<0.1	<0.1
BLK	Blank																				
BLK	Blank																				
Prep Wash																					
G1-SMI	Prep Blank	0.1	0.2	50	2.48	0.077	25.2	12	0.61	1124	0.250	7.59	3.066	3.26	0.2	10.4	53	1.7	13.7	24.4	1.4
G1-SMI	Prep Blank	0.1	0.1	50	2.44	0.079	22.9	10	0.60	1091	0.252	7.52	3.031	3.25	0.2	10.1	53	1.6	13.9	24.9	1.5

This report supersedes all previous preliminary and final reports with this file number dated prior to the date on this certificate. Signature indicates final approval; preliminary reports are unsigned and should be used for reference only.

Acme Analytical Laboratories (Vancouver) Ltd.
1020 Cordova St. East Vancouver BC V6A 4A3 Canada
Phone (604) 253-3158 Fax (604) 253-1716
www.acmelab.com

Client: **Copper Fox Metals Inc.**
c/o Cambria Geosciences Inc.
303 - 5455 West Boulevard
Vancouver BC V6M 3W5 Canada

Project: Schaft Creek
Report Date: August 20, 2012

QUALITY CONTROL REPORT SMI12000149.1

		1EX Be ppm 1	1EX Sc ppm 1	1EX Li ppm 0.1	1EX S % 0.1	1EX Rb ppm 0.1	1EX Hf ppm 0.1	2A Leco TOT/S % 0.02
STD OXK94	Standard							
STD OXK94 Expected								
STD OXG99 Expected								
STD GS910-4 Expected								8.27
STD GS311-1 Expected								2.35
STD OREAS45C Expected			59.03	15.69	0.021	24	4.27	
STD OREAS24P Expected			20	8.7		22.4	3.6	
STD CDN-ME-14 Expected								
STD CDN-ME-9 Expected								
BLK	Blank							
BLK	Blank							
BLK	Blank							
BLK	Blank	<1	<1	<0.1	<0.1	0.3	<0.1	
BLK	Blank							<0.02
BLK	Blank							<0.02
BLK	Blank	<1	<1	<0.1	<0.1	0.2	<0.1	
BLK	Blank							
BLK	Blank							
Prep Wash								
G1-SMI	Prep Blank	3	5	36.6	<0.1	108.4	0.5	<0.02
G1-SMI	Prep Blank	2	5	36.2	<0.1	106.3	0.7	<0.02

This report supersedes all previous preliminary and final reports with this file number dated prior to the date on this certificate. Signature indicates final approval; preliminary reports are unsigned and should be used for reference only.

Acme Analytical Laboratories (Vancouver) Ltd.
1020 Cordova St. East Vancouver BC V6A 4A3 Canada

www.acmelab.com

Client: **Copper Fox Metals Inc.**
c/o Cambria Geosciences Inc.
303 - 5455 West Boulevard
Vancouver BC V6M 3W5 Canada

Submitted By: Geoff McMaster
Receiving Lab: Canada-Smithers
Received: July 24, 2012
Report Date: August 09, 2012
Page: 1 of 3

CERTIFICATE OF ANALYSIS SMI12000130.1

CLIENT JOB INFORMATION

Project: Schaft Creek
Shipment ID: 12-CUU-121
P.O. Number 90153 Copper Fox
Number of Samples: 35

SAMPLE DISPOSAL

RTRN-PLP Return
RTRN-RJT Return

Acme does not accept responsibility for samples left at the laboratory after 90 days without prior written instructions for sample storage or return.

SAMPLE PREPARATION AND ANALYTICAL PROCEDURES

Method Code	Number of Samples	Code Description	Test Wgt (g)	Report Status	Lab
RIFL2	33	Split samples by riffle splitter			SMI
R200-CRU90	1	Crush to 90% passing 10mesh, split and pulverize drill core			VAN
G601+G610	35	Fire Assay fusion Au by ICP-ES	50	Completed	VAN
7TD2	35	4 Acid digestion ICP-ES analysis.	0.5	Completed	VAN
1EX	35	4 Acid digestion ICP-MS analysis	0.25	Completed	VAN
2A13	35	Total S Analysis by Leco	0.1	Completed	VAN

ADDITIONAL COMMENTS

Invoice To: Copper Fox Metals Inc.
c/o Cambria Geosciences Inc.
303 - 5455 West Boulevard
Vancouver BC V6M 3W5
Canada

CC: Paul McGuigan

BRITISH COLUMBIA CERTIFIED ASSAYER
CLARENCE LEONG
GENERAL MANAGER

This report supersedes all previous preliminary and final reports with this file number dated prior to the date on this certificate. Signature indicates final approval; preliminary reports are unsigned and should be used for reference only.
All results are considered the confidential property of the client. Acme assumes the liabilities for actual cost of analysis only. Results apply to samples as submitted.
"*" asterisk indicates that an analytical result could not be provided due to unusually high levels of interference from other elements.

Acme Analytical Laboratories (Vancouver) Ltd.
1020 Cordova St. East Vancouver BC V6A 4A3 Canada
Phone (604) 253-3158 Fax (604) 253-1716
www.acmelab.com

Client: **Copper Fox Metals Inc.**
c/o Cambria Geosciences Inc.
303 - 5455 West Boulevard
Vancouver BC V6M 3W5 Canada

Project: Schaft Creek
Report Date: August 09, 2012

CERTIFICATE OF ANALYSIS SMI12000130.1

	Method	WGHT	G6-50	7TD	7TD	7TD	7TD	7TD	7TD	7TD	7TD	7TD	7TD	7TD	7TD	7TD	7TD	7TD	7TD	7TD	7TD
	Analyte	Wgt	Au	Mo	Cu	Pb	Zn	Ag	Ni	Co	Mn	Fe	As	Sr	Cd	Sb	Bi	Ca	P	Cr	Mg
	Unit	kg	gm/t	%	%	%	%	gm/t	%	%	%	%	%	%	%	%	%	%	%	%	%
	MDL	0.01	0.005	0.001	0.001	0.02	0.01	2	0.001	0.001	0.01	0.01	0.02	0.01	0.001	0.01	0.01	0.01	0.01	0.001	0.01
G1-SMI	Prep Blank	<0.01	<0.005	<0.001	<0.001	<0.02	<0.01	<2	<0.001	<0.001	0.07	2.26	<0.02	0.07	<0.001	<0.01	<0.01	2.16	0.07	<0.001	0.52
G1-SMI	Prep Blank	<0.01	<0.005	<0.001	<0.001	<0.02	<0.01	<2	<0.001	<0.001	0.07	2.26	<0.02	0.07	<0.001	<0.01	<0.01	2.21	0.08	<0.001	0.51
1578801	Rock	0.47	<0.005	<0.001	<0.001	<0.02	<0.01	<2	<0.001	<0.001	0.08	2.36	<0.02	0.07	<0.001	<0.01	<0.01	2.19	0.08	0.001	0.54
1578802	Drill Core	5.83	<0.005	<0.001	0.059	<0.02	<0.01	<2	0.004	0.003	0.10	5.87	<0.02	0.06	<0.001	<0.01	<0.01	6.39	0.13	0.010	3.87
1578803	Drill Core	6.88	<0.005	<0.001	0.003	<0.02	<0.01	<2	0.001	<0.001	0.06	3.09	<0.02	0.05	<0.001	<0.01	<0.01	4.68	0.06	0.004	1.28
1578804	Drill Core	8.57	<0.005	<0.001	0.089	<0.02	<0.01	<2	0.001	0.001	0.05	3.05	<0.02	0.06	<0.001	<0.01	<0.01	3.58	0.07	0.004	1.45
1578805	Drill Core	8.79	<0.005	<0.001	0.009	<0.02	<0.01	<2	0.004	0.003	0.09	5.80	<0.02	0.05	<0.001	<0.01	<0.01	6.48	0.13	0.009	4.16
1578806	Drill Core	3.45	<0.005	<0.001	0.010	<0.02	<0.01	<2	0.003	0.003	0.09	5.81	<0.02	0.05	<0.001	<0.01	<0.01	6.23	0.14	0.008	3.83
1578807	Rock Pulp	0.15	0.295	0.018	0.731	<0.02	<0.01	<2	<0.001	0.001	0.02	3.23	<0.02	<0.01	<0.001	<0.01	<0.01	1.05	0.06	0.002	1.78
1578808	Drill Core	7.50	0.008	<0.001	0.101	<0.02	<0.01	<2	<0.001	<0.001	0.03	2.30	<0.02	0.03	<0.001	<0.01	<0.01	2.66	0.06	0.001	0.75
1578809	Drill Core	5.93	0.012	<0.001	0.171	<0.02	<0.01	<2	<0.001	<0.001	0.03	2.53	<0.02	0.03	<0.001	<0.01	<0.01	2.39	0.06	0.001	0.65
1578810	Drill Core	6.73	0.011	0.002	0.221	<0.02	<0.01	<2	<0.001	<0.001	0.03	2.64	<0.02	0.04	<0.001	<0.01	<0.01	2.04	0.07	0.001	0.99
1578811	Drill Core	8.66	0.046	0.013	0.294	<0.02	<0.01	<2	<0.001	0.001	0.03	2.50	<0.02	0.03	<0.001	<0.01	<0.01	2.17	0.06	0.002	0.88
1578812	Drill Core	5.03	0.012	<0.001	0.161	<0.02	<0.01	<2	<0.001	0.001	0.04	2.72	<0.02	0.05	<0.001	<0.01	<0.01	2.73	0.07	0.001	0.80
1578813	Drill Core	1.46	0.009	<0.001	0.088	<0.02	<0.01	<2	<0.001	<0.001	0.04	2.36	<0.02	0.05	<0.001	<0.01	<0.01	2.50	0.05	<0.001	0.75
1578814	Drill Core	1.38	0.011	<0.001	0.094	<0.02	<0.01	<2	<0.001	<0.001	0.04	2.43	<0.02	0.05	<0.001	<0.01	<0.01	2.78	0.06	0.001	0.75
1578815	Drill Core	6.58	<0.005	<0.001	0.012	<0.02	<0.01	<2	0.010	0.004	0.10	5.57	<0.02	0.04	<0.001	<0.01	<0.01	7.83	0.13	0.016	4.62
1578816	Drill Core	7.12	<0.005	<0.001	0.006	<0.02	<0.01	<2	0.010	0.003	0.09	6.01	<0.02	0.03	<0.001	<0.01	<0.01	5.80	0.13	0.019	5.80
1578817	Drill Core	10.70	<0.005	<0.001	0.005	<0.02	<0.01	<2	0.011	0.003	0.10	6.02	<0.02	0.05	<0.001	<0.01	<0.01	7.38	0.13	0.019	5.23
1578818	Drill Core	6.41	0.007	<0.001	0.133	<0.02	<0.01	<2	<0.001	0.001	0.03	2.46	<0.02	0.04	<0.001	<0.01	<0.01	2.50	0.06	0.002	0.99
1578819	Drill Core	7.96	<0.005	<0.001	0.007	<0.02	<0.01	<2	<0.001	0.002	0.07	4.99	<0.02	0.03	<0.001	<0.01	<0.01	4.23	0.14	0.001	2.19
1578820	Drill Core	7.35	<0.005	<0.001	0.066	<0.02	<0.01	<2	<0.001	<0.001	0.03	2.00	<0.02	0.04	<0.001	<0.01	<0.01	2.19	0.05	0.001	0.74
1578821	Drill Core	6.61	0.033	0.002	0.195	<0.02	<0.01	<2	<0.001	<0.001	0.02	1.53	<0.02	0.03	<0.001	<0.01	<0.01	1.75	0.06	0.001	0.85
1578822	Rock Pulp	0.23	0.281	0.017	0.183	<0.02	<0.01	<2	0.001	<0.001	0.07	3.97	<0.02	0.07	<0.001	<0.01	<0.01	2.17	0.07	0.002	0.65
1578823	Drill Core	5.59	0.007	<0.001	0.156	<0.02	<0.01	<2	<0.001	<0.001	0.02	1.71	<0.02	0.03	<0.001	<0.01	<0.01	1.87	0.05	0.002	0.61
1578824	Drill Core	9.19	<0.005	<0.001	0.009	<0.02	<0.01	<2	0.008	0.003	0.06	5.18	<0.02	0.03	<0.001	<0.01	<0.01	5.59	0.08	0.012	3.94
1578825	Drill Core	6.23	0.014	0.015	0.234	<0.02	<0.01	<2	<0.001	<0.001	0.02	1.43	<0.02	0.02	<0.001	<0.01	<0.01	1.44	0.06	0.001	0.70
1578826	Drill Core	6.62	0.012	0.004	0.242	<0.02	<0.01	<2	<0.001	<0.001	0.02	1.68	<0.02	0.03	<0.001	<0.01	<0.01	1.54	0.06	0.001	0.87
1578827	Drill Core	7.11	<0.005	0.002	0.051	<0.02	<0.01	<2	<0.001	<0.001	0.03	1.64	<0.02	0.03	<0.001	<0.01	<0.01	2.09	0.06	0.002	0.70
1578828	Drill Core	6.85	<0.005	<0.001	0.032	<0.02	<0.01	<2	<0.001	<0.001	0.03	2.21	<0.02	0.04	<0.001	<0.01	<0.01	2.33	0.06	0.001	0.76

This report supersedes all previous preliminary and final reports with this file number dated prior to the date on this certificate. Signature indicates final approval; preliminary reports are unsigned and should be used for reference only.

Acme Analytical Laboratories (Vancouver) Ltd.
1020 Cordova St. East Vancouver BC V6A 4A3 Canada
Phone (604) 253-3158 Fax (604) 253-1716
www.acmelab.com

Client: **Copper Fox Metals Inc.**
c/o Cambria Geosciences Inc.
303 - 5455 West Boulevard
Vancouver BC V6M 3W5 Canada

Project: Schaft Creek
Report Date: August 09, 2012

CERTIFICATE OF ANALYSIS SMI12000130.1

Method		7TD	7TD	7TD	7TD	7TD	1EX	1EX	1EX	1EX	1EX	1EX	1EX	1EX	1EX	1EX	1EX	1EX	1EX	1EX	1EX
Analyte		Al	Na	K	W	S	Mo	Cu	Pb	Zn	Ag	Ni	Co	Mn	Fe	As	U	Au	Th	Sr	Cd
Unit		%	%	%	%	%	ppm	ppm	ppm	ppm	ppm	ppm	ppm	ppm	%	ppm	ppm	ppm	ppm	ppm	ppm
MDL		0.01	0.01	0.01	0.01	0.05	0.1	0.1	0.1	1	0.1	0.1	0.2	1	0.01	1	0.1	0.1	0.1	1	0.1
G1-SMI	Prep Blank	6.13	2.81	2.96	<0.01	0.08	0.2	3.9	18.5	54	0.1	2.7	4.4	754	2.31	2	2.1	<0.1	7.4	745	0.2
G1-SMI	Prep Blank	5.91	2.77	2.95	<0.01	<0.05	0.3	4.0	19.2	54	<0.1	3.3	4.6	777	2.29	2	2.6	<0.1	7.6	748	<0.1
1578801	Rock	5.81	2.77	2.90	<0.01	<0.05	0.2	2.6	18.5	53	<0.1	3.7	4.6	779	2.34	<1	2.5	<0.1	7.3	704	<0.1
1578802	Drill Core	8.71	2.67	0.85	<0.01	<0.05	0.5	574.0	3.9	37	0.2	40.8	29.7	964	5.33	6	0.5	<0.1	1.1	501	<0.1
1578803	Drill Core	6.82	2.63	0.88	<0.01	<0.05	9.4	28.2	3.8	16	<0.1	14.1	9.9	557	2.92	6	1.7	<0.1	3.3	496	<0.1
1578804	Drill Core	7.13	3.08	1.08	<0.01	0.10	3.1	868.6	3.4	17	0.3	14.9	13.8	505	2.85	7	1.6	<0.1	2.9	596	0.2
1578805	Drill Core	8.73	2.56	0.84	<0.01	<0.05	0.7	88.1	3.3	29	<0.1	39.9	26.2	851	5.24	6	0.4	<0.1	1.1	484	<0.1
1578806	Drill Core	8.39	2.35	0.96	<0.01	<0.05	0.8	102.9	3.3	29	<0.1	36.9	26.4	838	5.49	7	0.6	<0.1	1.4	492	<0.1
1578807	Rock Pulp	7.10	2.42	1.39	<0.01	1.19	175.8	6943	5.3	48	1.1	9.7	10.2	229	3.01	29	<0.1	0.4	0.2	73	<0.1
1578808	Drill Core	6.29	3.65	1.79	<0.01	0.15	1.5	982.8	2.7	13	0.5	7.1	8.0	307	2.23	3	1.7	<0.1	3.7	264	<0.1
1578809	Drill Core	6.49	3.47	2.24	<0.01	0.25	4.0	1600	2.8	16	0.5	6.6	7.4	312	2.39	4	1.9	<0.1	3.3	310	<0.1
1578810	Drill Core	7.21	3.35	2.29	<0.01	0.27	20.0	2055	2.7	15	0.5	7.2	8.8	294	2.46	5	2.1	<0.1	3.8	362	<0.1
1578811	Drill Core	6.72	3.07	1.88	<0.01	0.34	133.1	2851	3.5	18	0.8	7.0	9.2	338	2.57	6	2.4	<0.1	3.6	352	<0.1
1578812	Drill Core	6.74	3.54	1.89	<0.01	0.20	2.6	1540	3.1	17	0.4	6.3	11.2	357	2.67	2	1.8	<0.1	3.6	525	<0.1
1578813	Drill Core	6.12	3.91	1.43	<0.01	0.12	4.7	848.1	2.8	12	0.5	6.8	8.1	332	2.29	3	2.0	<0.1	3.8	479	<0.1
1578814	Drill Core	6.89	3.75	1.34	<0.01	0.13	4.2	923.5	3.0	13	0.4	6.6	7.6	338	2.31	5	2.3	<0.1	4.1	480	<0.1
1578815	Drill Core	7.83	1.66	1.00	<0.01	0.15	0.5	121.3	2.5	30	0.1	96.1	35.1	975	5.16	7	0.5	<0.1	1.1	366	<0.1
1578816	Drill Core	7.96	1.43	0.76	<0.01	0.06	0.2	61.6	2.1	33	<0.1	106.4	30.8	809	5.48	4	0.4	<0.1	0.8	217	<0.1
1578817	Drill Core	8.18	1.94	0.87	<0.01	<0.05	0.7	57.2	2.5	29	<0.1	109.0	34.1	936	5.71	7	0.4	<0.1	0.9	472	<0.1
1578818	Drill Core	6.53	3.18	2.39	<0.01	0.14	3.1	1312	4.2	12	0.4	11.4	10.6	292	2.41	3	1.9	<0.1	3.8	411	<0.1
1578819	Drill Core	7.98	3.86	1.09	<0.01	<0.05	2.7	77.7	4.6	24	<0.1	8.8	18.1	720	4.80	3	0.7	<0.1	2.0	280	<0.1
1578820	Drill Core	6.46	4.11	1.47	<0.01	0.07	2.0	693.5	3.4	12	0.2	7.6	9.0	293	1.98	4	2.0	<0.1	3.5	423	<0.1
1578821	Drill Core	6.43	3.57	2.21	<0.01	0.20	19.9	1930	3.0	14	0.5	8.1	7.9	201	1.56	4	2.1	<0.1	3.8	353	0.2
1578822	Rock Pulp	6.42	2.93	2.38	<0.01	0.24	172.0	1857	15.5	79	0.7	15.6	8.2	689	4.07	4	0.8	0.3	4.3	694	<0.1
1578823	Drill Core	5.72	4.13	1.65	<0.01	0.27	5.0	1507	2.4	12	0.3	7.7	7.8	223	1.73	2	1.6	<0.1	3.3	266	<0.1
1578824	Drill Core	7.74	1.79	1.69	<0.01	<0.05	0.6	98.0	1.5	23	0.1	87.7	27.4	612	4.78	<1	1.0	<0.1	2.8	261	<0.1
1578825	Drill Core	5.54	4.79	1.07	<0.01	0.22	141.0	2234	2.0	12	1.1	8.6	6.6	193	1.46	1	1.1	<0.1	3.0	224	<0.1
1578826	Drill Core	5.91	4.32	1.62	<0.01	0.22	37.4	2265	2.4	14	0.5	7.9	6.7	217	1.66	3	1.6	<0.1	3.6	256	<0.1
1578827	Drill Core	5.95	3.95	1.65	<0.01	0.06	21.8	511.9	3.4	14	0.3	7.7	5.0	275	1.66	3	1.2	<0.1	3.3	280	<0.1
1578828	Drill Core	6.91	3.89	2.16	<0.01	0.08	0.9	311.3	3.0	15	<0.1	8.2	7.7	327	2.15	3	0.9	<0.1	2.9	375	<0.1

This report supersedes all previous preliminary and final reports with this file number dated prior to the date on this certificate. Signature indicates final approval; preliminary reports are unsigned and should be used for reference only.

Acme Analytical Laboratories (Vancouver) Ltd.
1020 Cordova St. East Vancouver BC V6A 4A3 Canada
Phone (604) 253-3158 Fax (604) 253-1716
www.acmelab.com

Client: **Copper Fox Metals Inc.**
c/o Cambria Geosciences Inc.
303 - 5455 West Boulevard
Vancouver BC V6M 3W5 Canada

Project: Schaft Creek
Report Date: August 09, 2012

CERTIFICATE OF ANALYSIS SMI12000130.1

	Method	1EX	1EX	1EX	1EX	1EX	1EX	1EX	1EX	1EX	1EX	1EX	1EX	1EX	1EX	1EX	1EX	1EX	1EX	1EX	1EX
	Analyte	Sb	Bi	V	Ca	P	La	Cr	Mg	Ba	Ti	Al	Na	K	W	Zr	Ce	Sn	Y	Nb	Ta
	Unit	ppm	ppm	ppm	%	%	ppm	ppm	%	ppm	%	%	%	%	ppm	ppm	ppm	ppm	ppm	ppm	ppm
	MDL	0.1	0.1	1	0.01	0.001	0.1	1	0.01	1	0.001	0.01	0.001	0.01	0.1	0.1	1	0.1	0.1	0.1	0.1
G1-SMI	Prep Blank	0.2	0.2	50	2.28	0.075	21.4	9	0.55	1025	0.234	6.93	2.872	3.17	0.1	11.5	49	1.2	12.6	25.8	1.4
G1-SMI	Prep Blank	0.1	0.2	50	2.27	0.082	23.3	13	0.54	1015	0.253	6.88	2.873	3.10	0.2	12.3	51	1.5	13.5	26.8	1.5
1578801	Rock	<0.1	0.1	51	2.17	0.076	21.5	13	0.59	1058	0.235	6.54	2.813	3.04	0.2	13.4	48	1.4	13.0	24.0	1.4
1578802	Drill Core	5.1	0.6	224	5.54	0.123	11.7	104	3.60	284	0.596	8.24	2.759	0.75	2.4	48.3	25	0.9	17.2	5.8	0.3
1578803	Drill Core	9.8	2.0	104	4.50	0.062	10.1	44	1.23	352	0.260	6.93	2.677	0.79	2.4	41.6	22	1.4	11.1	4.4	0.3
1578804	Drill Core	9.6	2.0	97	3.39	0.064	8.9	39	1.32	545	0.278	6.83	3.124	0.93	2.2	42.6	19	1.3	10.2	4.6	0.3
1578805	Drill Core	4.8	0.4	220	5.63	0.117	11.3	95	3.83	326	0.587	8.17	2.615	0.73	1.9	40.6	25	0.6	17.0	5.7	0.3
1578806	Drill Core	4.8	0.5	222	5.67	0.124	12.6	88	3.75	469	0.605	8.54	2.529	0.85	1.8	50.3	27	0.7	18.2	6.2	0.4
1578807	Rock Pulp	1.1	0.3	314	0.99	0.054	3.5	17	1.71	79	0.235	6.59	2.359	1.18	3.2	1.3	9	1.6	9.3	0.6	<0.1
1578808	Drill Core	2.5	1.3	68	2.63	0.058	9.0	16	0.76	893	0.253	6.77	3.717	1.63	2.2	36.8	19	0.9	8.9	4.6	0.3
1578809	Drill Core	2.5	1.6	69	2.33	0.053	9.1	16	0.66	993	0.243	7.03	3.511	1.93	3.1	34.3	20	1.1	8.2	4.4	0.3
1578810	Drill Core	2.3	1.6	70	1.94	0.063	9.7	15	0.97	1178	0.259	6.99	3.390	2.00	4.7	36.7	21	0.9	8.4	4.4	0.3
1578811	Drill Core	4.4	3.7	77	2.21	0.059	10.4	17	0.92	1048	0.248	7.09	3.188	1.79	5.3	39.6	23	1.9	9.6	4.5	0.3
1578812	Drill Core	2.0	1.1	91	2.69	0.068	10.6	13	0.83	1462	0.303	7.24	3.656	1.75	3.5	35.1	23	1.3	10.4	5.1	0.3
1578813	Drill Core	4.2	1.2	71	2.47	0.054	9.5	12	0.78	884	0.246	6.81	4.091	1.34	2.6	36.7	21	1.1	9.5	4.9	0.4
1578814	Drill Core	5.7	1.5	72	2.71	0.055	10.8	13	0.75	728	0.244	6.97	3.881	1.22	2.5	36.8	22	1.0	10.0	4.6	0.3
1578815	Drill Core	2.8	0.2	202	6.99	0.122	11.2	174	4.44	335	0.576	7.94	1.536	0.87	1.2	59.2	26	0.7	17.7	5.6	0.3
1578816	Drill Core	2.7	0.4	208	5.10	0.115	9.4	215	5.43	163	0.575	7.66	1.298	0.65	1.1	42.7	21	0.6	15.4	5.1	0.3
1578817	Drill Core	3.9	0.3	227	6.72	0.118	11.1	210	5.09	395	0.617	8.25	1.813	0.77	0.8	53.2	24	0.7	17.4	5.6	0.3
1578818	Drill Core	3.6	1.2	75	2.56	0.061	9.0	23	1.01	1577	0.248	7.27	3.408	2.54	2.2	40.0	19	1.3	9.2	4.4	0.3
1578819	Drill Core	3.9	0.3	219	4.04	0.138	18.2	17	2.15	602	0.626	8.03	4.163	1.02	1.8	74.9	39	1.6	20.5	9.3	0.5
1578820	Drill Core	3.9	1.0	70	2.29	0.061	9.4	16	0.80	805	0.248	7.48	4.509	1.46	2.7	27.3	22	2.1	8.6	4.2	0.3
1578821	Drill Core	4.0	1.3	76	1.82	0.058	6.7	16	0.91	993	0.242	7.21	3.760	1.95	3.6	32.8	15	2.4	9.1	4.4	0.3
1578822	Rock Pulp	0.6	0.3	76	2.21	0.077	11.3	22	0.69	1673	0.221	7.05	3.117	2.52	0.5	11.2	23	2.8	7.9	6.9	0.4
1578823	Drill Core	2.1	0.4	67	1.92	0.057	6.4	18	0.65	701	0.216	6.85	4.373	1.55	2.7	23.8	15	1.8	8.0	3.8	0.3
1578824	Drill Core	1.3	<0.1	205	4.92	0.077	14.5	131	3.77	272	0.385	7.63	1.685	1.49	1.5	58.2	28	1.0	17.7	5.1	0.3
1578825	Drill Core	1.3	0.3	69	1.53	0.061	4.6	16	0.73	536	0.202	6.64	4.994	1.01	3.9	27.4	11	2.6	7.5	3.5	0.2
1578826	Drill Core	1.7	0.6	69	1.58	0.060	5.3	15	0.90	628	0.192	6.99	4.451	1.44	3.8	23.8	13	2.0	7.5	3.3	0.2
1578827	Drill Core	1.8	0.4	63	2.17	0.054	6.6	17	0.76	600	0.215	7.25	4.128	1.55	2.2	22.0	15	1.2	7.6	3.9	0.3
1578828	Drill Core	1.5	0.2	62	2.24	0.056	7.6	20	0.76	1380	0.213	7.06	4.034	1.91	1.9	22.0	17	0.7	7.8	3.7	0.2

This report supersedes all previous preliminary and final reports with this file number dated prior to the date on this certificate. Signature indicates final approval; preliminary reports are unsigned and should be used for reference only.

Acme Analytical Laboratories (Vancouver) Ltd.
1020 Cordova St. East Vancouver BC V6A 4A3 Canada
Phone (604) 253-3158 Fax (604) 253-1716
www.acmelab.com

Client: **Copper Fox Metals Inc.**
c/o Cambria Geosciences Inc.
303 - 5455 West Boulevard
Vancouver BC V6M 3W5 Canada

Project: Schaft Creek
Report Date: August 09, 2012

CERTIFICATE OF ANALYSIS SMI12000130.1

	Method	1EX	1EX	1EX	1EX	1EX	1EX	2A Leco
	Analyte	Be	Sc	Li	S	Rb	Hf	TOT/S
	Unit	ppm	ppm	ppm	%	ppm	ppm	%
	MDL	1	1	0.1	0.1	0.1	0.1	0.02
G1-SMI	Prep Blank	3	5	36.7	<0.1	108.7	0.6	<0.02
G1-SMI	Prep Blank	3	5	36.3	<0.1	112.5	0.6	<0.02
1578801	Rock	3	5	34.1	<0.1	110.2	0.7	<0.02
1578802	Drill Core	<1	30	6.3	<0.1	27.6	1.5	0.02
1578803	Drill Core	2	10	3.1	<0.1	27.8	1.4	<0.02
1578804	Drill Core	2	9	3.1	<0.1	21.3	1.5	0.08
1578805	Drill Core	1	30	6.5	<0.1	26.2	1.4	<0.02
1578806	Drill Core	1	31	7.0	<0.1	37.3	1.6	<0.02
1578807	Rock Pulp	<1	18	6.7	1.2	25.1	<0.1	1.21
1578808	Drill Core	1	6	3.5	0.2	53.5	1.3	0.16
1578809	Drill Core	1	6	2.6	0.2	54.0	1.2	0.26
1578810	Drill Core	1	6	3.1	0.3	59.7	1.4	0.27
1578811	Drill Core	2	6	4.2	0.3	58.2	1.5	0.35
1578812	Drill Core	1	8	3.2	0.2	50.4	1.2	0.22
1578813	Drill Core	1	6	3.6	0.1	33.7	1.3	0.14
1578814	Drill Core	1	6	3.6	0.1	31.3	1.3	0.14
1578815	Drill Core	1	29	10.1	0.2	36.5	1.6	0.16
1578816	Drill Core	<1	28	13.5	<0.1	27.7	1.2	0.07
1578817	Drill Core	<1	32	5.6	<0.1	29.5	1.5	0.02
1578818	Drill Core	2	6	1.8	0.1	52.0	1.5	0.15
1578819	Drill Core	<1	22	3.5	<0.1	31.2	2.0	<0.02
1578820	Drill Core	2	6	1.8	<0.1	50.6	1.2	0.10
1578821	Drill Core	1	6	2.0	0.2	67.2	1.2	0.20
1578822	Rock Pulp	1	5	10.5	0.3	61.3	0.3	0.29
1578823	Drill Core	1	5	1.7	0.3	48.9	0.9	0.31
1578824	Drill Core	1	26	6.4	<0.1	69.7	1.4	0.03
1578825	Drill Core	2	5	1.6	0.2	29.1	1.0	0.24
1578826	Drill Core	1	5	2.6	0.2	42.6	0.8	0.23
1578827	Drill Core	2	5	3.4	<0.1	51.2	0.9	0.07
1578828	Drill Core	1	5	1.7	<0.1	57.4	0.8	0.08

This report supersedes all previous preliminary and final reports with this file number dated prior to the date on this certificate. Signature indicates final approval; preliminary reports are unsigned and should be used for reference only.

Acme Analytical Laboratories (Vancouver) Ltd.
1020 Cordova St. East Vancouver BC V6A 4A3 Canada
Phone (604) 253-3158 Fax (604) 253-1716
www.acmelab.com

Client: **Copper Fox Metals Inc.**
c/o Cambria Geosciences Inc.
303 - 5455 West Boulevard
Vancouver BC V6M 3W5 Canada

Project: Schaft Creek
Report Date: August 09, 2012

CERTIFICATE OF ANALYSIS SMI12000130.1

Method		WGHT	G6-50	7TD	7TD	7TD	7TD	7TD	7TD	7TD	7TD	7TD	7TD	7TD	7TD	7TD	7TD	7TD	7TD	7TD	7TD
Analyte		Wgt	Au	Mo	Cu	Pb	Zn	Ag	Ni	Co	Mn	Fe	As	Sr	Cd	Sb	Bi	Ca	P	Cr	Mg
Unit		kg	gm/t	%	%	%	%	gm/t	%	%	%	%	%	%	%	%	%	%	%	%	%
MDL		0.01	0.005	0.001	0.001	0.02	0.01	2	0.001	0.001	0.01	0.01	0.02	0.01	0.001	0.01	0.01	0.01	0.01	0.001	0.01
1578829	Drill Core	6.58	<0.005	<0.001	0.017	<0.02	<0.01	<2	<0.001	<0.001	0.04	2.19	<0.02	0.03	<0.001	<0.01	<0.01	2.62	0.06	0.002	0.68
1578830 Dup of 1578829	CORE DUP	<0.01	<0.005	<0.001	0.016	<0.02	<0.01	<2	<0.001	<0.001	0.03	2.16	<0.02	0.03	<0.001	<0.01	<0.01	2.57	0.06	0.001	0.67
1578831	Drill Core	7.34	<0.005	<0.001	0.041	<0.02	<0.01	<2	<0.001	<0.001	0.03	1.95	<0.02	0.04	<0.001	<0.01	<0.01	2.57	0.06	0.001	0.70
1578832	Drill Core	6.83	0.008	<0.001	0.144	<0.02	<0.01	<2	<0.001	<0.001	0.03	1.97	<0.02	0.03	<0.001	<0.01	<0.01	2.33	0.06	0.001	0.79
1578833	Drill Core	7.56	0.009	0.005	0.108	<0.02	<0.01	<2	<0.001	<0.001	0.03	1.83	<0.02	0.03	<0.001	<0.01	<0.01	2.18	0.05	<0.001	0.67
1578834	Drill Core	8.06	0.010	<0.001	0.103	<0.02	<0.01	<2	<0.001	<0.001	0.03	1.98	<0.02	0.05	<0.001	<0.01	<0.01	2.21	0.06	0.001	0.78
1578835	Drill Core	7.28	0.006	<0.001	0.050	<0.02	<0.01	<2	<0.001	<0.001	0.04	2.00	<0.02	0.05	<0.001	<0.01	<0.01	2.36	0.07	0.001	0.72

This report supersedes all previous preliminary and final reports with this file number dated prior to the date on this certificate. Signature indicates final approval; preliminary reports are unsigned and should be used for reference only.

Acme Analytical Laboratories (Vancouver) Ltd.
1020 Cordova St. East Vancouver BC V6A 4A3 Canada
Phone (604) 253-3158 Fax (604) 253-1716
www.acmelab.com

Client: **Copper Fox Metals Inc.**
c/o Cambria Geosciences Inc.
303 - 5455 West Boulevard
Vancouver BC V6M 3W5 Canada

Project: Schaft Creek
Report Date: August 09, 2012

CERTIFICATE OF ANALYSIS SMI12000130.1

Method		7TD	7TD	7TD	7TD	7TD	1EX	1EX	1EX	1EX	1EX	1EX	1EX	1EX	1EX	1EX	1EX	1EX	1EX	1EX
Analyte		Al	Na	K	W	S	Mo	Cu	Pb	Zn	Ag	Ni	Co	Mn	Fe	As	U	Au	Th	Sr	Cd
Unit		%	%	%	%	%	ppm	ppm	ppm	ppm	ppm	ppm	ppm	ppm	%	ppm	ppm	ppm	ppm	ppm	ppm
MDL		0.01	0.01	0.01	0.01	0.05	0.1	0.1	0.1	1	0.1	0.1	0.2	1	0.01	1	0.1	0.1	0.1	1	0.1
1578829	Drill Core	6.43	4.49	1.41	<0.01	0.15	0.7	180.1	3.4	14	<0.1	8.0	5.8	340	2.15	4	0.6	<0.1	2.4	249	<0.1
1578830 Dup of 1578829	CORE DUP	6.10	4.51	1.43	<0.01	0.14	0.7	171.6	3.2	14	<0.1	7.9	6.0	330	2.16	3	0.7	<0.1	2.4	259	<0.1
1578831	Drill Core	6.60	3.63	2.42	<0.01	<0.05	1.0	428.5	4.2	16	0.1	8.2	6.3	332	1.98	5	1.8	<0.1	3.6	362	<0.1
1578832	Drill Core	6.45	3.72	2.29	<0.01	0.18	2.3	1468	4.0	22	0.4	8.6	9.2	311	1.98	3	1.4	<0.1	3.6	293	0.1
1578833	Drill Core	6.45	4.32	1.59	<0.01	0.15	45.6	1073	3.6	21	0.3	6.3	7.5	268	1.82	4	1.8	<0.1	3.3	259	0.1
1578834	Drill Core	7.88	3.95	1.13	<0.01	0.13	1.5	1002	5.2	22	0.3	7.1	6.4	339	1.93	5	2.4	<0.1	4.1	494	<0.1
1578835	Drill Core	8.25	4.36	1.48	<0.01	0.06	3.1	497.8	4.1	21	0.2	6.3	5.4	349	1.85	8	2.5	<0.1	4.1	495	<0.1

This report supersedes all previous preliminary and final reports with this file number dated prior to the date on this certificate. Signature indicates final approval; preliminary reports are unsigned and should be used for reference only.

Acme Analytical Laboratories (Vancouver) Ltd.
1020 Cordova St. East Vancouver BC V6A 4A3 Canada
Phone (604) 253-3158 Fax (604) 253-1716
www.acmelab.com

Client: **Copper Fox Metals Inc.**
c/o Cambria Geosciences Inc.
303 - 5455 West Boulevard
Vancouver BC V6M 3W5 Canada

Project: Schaft Creek
Report Date: August 09, 2012

CERTIFICATE OF ANALYSIS SMI12000130.1

	Method	1EX	1EX	1EX	1EX	1EX	1EX	1EX	1EX	1EX	1EX	1EX	1EX	1EX	1EX	1EX	1EX	1EX	1EX	1EX
	Analyte	Sb	Bi	V	Ca	P	La	Cr	Mg	Ba	Ti	Al	Na	K	W	Zr	Ce	Sn	Y	Nb	Ta
	Unit	ppm	ppm	ppm	%	%	ppm	ppm	%	ppm	%	%	%	%	ppm	ppm	ppm	ppm	ppm	ppm	ppm
	MDL	0.1	0.1	1	0.01	0.001	0.1	1	0.01	1	0.001	0.01	0.001	0.01	0.1	0.1	1	0.1	0.1	0.1	0.1
1578829	Drill Core	1.7	0.3	64	2.68	0.057	5.8	19	0.69	663	0.229	6.78	4.818	1.28	1.6	21.8	15	0.8	8.1	4.0	0.3
1578830 Dup of 1578829	CORE DUP	1.7	0.2	65	2.58	0.058	6.2	18	0.69	707	0.235	6.67	4.747	1.31	1.6	22.9	15	0.8	8.1	4.0	0.3
1578831	Drill Core	3.4	0.3	71	2.70	0.058	9.6	18	0.76	1207	0.235	7.51	3.922	2.61	3.1	30.4	22	1.4	10.2	4.1	0.3
1578832	Drill Core	4.2	0.9	69	2.43	0.059	5.9	18	0.84	1074	0.206	7.10	3.985	2.45	3.8	30.0	14	2.0	11.2	3.9	0.3
1578833	Drill Core	3.0	0.5	68	2.15	0.059	6.2	14	0.69	598	0.208	6.60	4.590	1.50	4.2	28.2	15	2.3	12.5	3.5	0.3
1578834	Drill Core	4.9	0.2	70	2.12	0.060	10.5	16	0.79	929	0.231	7.68	4.245	1.91	2.2	31.3	22	1.7	10.8	3.7	0.3
1578835	Drill Core	6.3	0.3	75	2.17	0.062	9.8	16	0.73	902	0.243	7.45	4.660	1.72	3.2	32.1	21	1.7	9.8	3.8	0.3

This report supersedes all previous preliminary and final reports with this file number dated prior to the date on this certificate. Signature indicates final approval; preliminary reports are unsigned and should be used for reference only.

Acme Analytical Laboratories (Vancouver) Ltd.
1020 Cordova St. East Vancouver BC V6A 4A3 Canada
Phone (604) 253-3158 Fax (604) 253-1716
www.acmelab.com

Client: **Copper Fox Metals Inc.**
c/o Cambria Geosciences Inc.
303 - 5455 West Boulevard
Vancouver BC V6M 3W5 Canada

Project: Schaft Creek
Report Date: August 09, 2012

CERTIFICATE OF ANALYSIS SMI12000130.1

Method		1EX	1EX	1EX	1EX	1EX	1EX	2A Leco
Analyte		Be	Sc	Li	S	Rb	Hf	TOT/S
Unit		ppm	ppm	ppm	%	ppm	ppm	%
MDL		1	1	0.1	0.1	0.1	0.1	0.02
1578829	Drill Core	1	5	1.8	0.2	37.8	0.9	0.17
1578830 Dup of 1578829	CORE DUP	2	5	2.0	0.2	39.8	0.8	0.15
1578831	Drill Core	2	6	2.1	<0.1	70.2	1.2	0.06
1578832	Drill Core	1	5	2.1	0.2	65.8	1.1	0.19
1578833	Drill Core	2	5	2.4	0.2	41.8	1.1	0.16
1578834	Drill Core	2	6	2.6	0.1	64.5	1.3	0.13
1578835	Drill Core	1	6	2.5	<0.1	54.6	1.4	0.07

This report supersedes all previous preliminary and final reports with this file number dated prior to the date on this certificate. Signature indicates final approval; preliminary reports are unsigned and should be used for reference only.

Acme Analytical Laboratories (Vancouver) Ltd.
1020 Cordova St. East Vancouver BC V6A 4A3 Canada
Phone (604) 253-3158 Fax (604) 253-1716
www.acmelab.com

Client: **Copper Fox Metals Inc.**
c/o Cambria Geosciences Inc.
303 - 5455 West Boulevard
Vancouver BC V6M 3W5 Canada

Project: Schaft Creek
Report Date: August 09, 2012

QUALITY CONTROL REPORT SMI12000130.1

	Method	WGHT	G6-50	7TD	7TD	7TD	7TD	7TD	7TD	7TD	7TD	7TD	7TD	7TD	7TD	7TD	7TD	7TD	7TD	7TD	7TD
	Analyte	Wgt	Au	Mo	Cu	Pb	Zn	Ag	Ni	Co	Mn	Fe	As	Sr	Cd	Sb	Bi	Ca	P	Cr	Mg
	Unit	kg	gm/t	%	%	%	%	gm/t	%	%	%	%	%	%	%	%	%	%	%	%	%
	MDL	0.01	0.005	0.001	0.001	0.02	0.01	2	0.001	0.001	0.01	0.01	0.02	0.01	0.001	0.01	0.01	0.01	0.01	0.001	0.01
Pulp Duplicates																					
1578805	Drill Core	8.79	<0.005	<0.001	0.009	<0.02	<0.01	<2	0.004	0.003	0.09	5.80	<0.02	0.05	<0.001	<0.01	<0.01	6.48	0.13	0.009	4.16
REP 1578805	QC		<0.005																		
1578808	Drill Core	7.50	0.008	<0.001	0.101	<0.02	<0.01	<2	<0.001	<0.001	0.03	2.30	<0.02	0.03	<0.001	<0.01	<0.01	2.66	0.06	0.001	0.75
REP 1578808	QC																				
1578820	Drill Core	7.35	<0.005	<0.001	0.066	<0.02	<0.01	<2	<0.001	<0.001	0.03	2.00	<0.02	0.04	<0.001	<0.01	<0.01	2.19	0.05	0.001	0.74
REP 1578820	QC																				
1578829	Drill Core	6.58	<0.005	<0.001	0.017	<0.02	<0.01	<2	<0.001	<0.001	0.04	2.19	<0.02	0.03	<0.001	<0.01	<0.01	2.62	0.06	0.002	0.68
REP 1578829	QC			<0.001	0.016	<0.02	<0.01	<2	<0.001	<0.001	0.03	2.16	<0.02	0.03	<0.001	<0.01	<0.01	2.57	0.05	0.002	0.66
1578835	Drill Core	7.28	0.006	<0.001	0.050	<0.02	<0.01	<2	<0.001	<0.001	0.04	2.00	<0.02	0.05	<0.001	<0.01	<0.01	2.36	0.07	0.001	0.72
REP 1578835	QC		<0.005	<0.001	0.050	<0.02	<0.01	<2	<0.001	<0.001	0.03	1.94	<0.02	0.05	<0.001	<0.01	<0.01	2.35	0.07	0.001	0.73
Core Reject Duplicates																					
1578832	Drill Core	6.83	0.008	<0.001	0.144	<0.02	<0.01	<2	<0.001	<0.001	0.03	1.97	<0.02	0.03	<0.001	<0.01	<0.01	2.33	0.06	0.001	0.79
DUP 1578832	QC	<0.01	0.019	<0.001	0.173	<0.02	<0.01	<2	<0.001	0.001	0.03	1.98	<0.02	0.03	<0.001	<0.01	<0.01	2.40	0.06	0.001	0.79
Reference Materials																					
STD CDN-ME-14	Standard			0.002	1.299	0.52	3.38	45	0.002	0.018	0.09	17.97	<0.02	<0.01	0.009	<0.01	<0.01	0.78	0.02	0.002	1.31
STD CDN-ME-9	Standard			<0.001	0.665	<0.02	0.01	3	0.951	0.018	0.12	13.50	<0.02	0.03	<0.001	<0.01	<0.01	4.21	0.06	0.026	4.07
STD CDN-ME-9	Standard			<0.001	0.671	<0.02	0.01	5	0.974	0.018	0.12	13.51	<0.02	0.03	<0.001	<0.01	<0.01	4.23	0.06	0.030	4.07
STD CDN-ME-14	Standard			0.002	1.277	0.52	3.31	46	0.002	0.018	0.09	17.94	<0.02	<0.01	0.009	<0.01	<0.01	0.77	0.02	0.002	1.30
STD GS311-1	Standard																				
STD GS311-1	Standard																				
STD GS910-4	Standard																				
STD GS910-4	Standard																				
STD OREAS24P	Standard																				
STD OREAS24P	Standard																				
STD OREAS45C	Standard																				
STD OREAS45C	Standard																				
STD OXG99	Standard		0.889																		
STD OXG99	Standard		0.909																		

This report supersedes all previous preliminary and final reports with this file number dated prior to the date on this certificate. Signature indicates final approval; preliminary reports are unsigned and should be used for reference only.

Acme Analytical Laboratories (Vancouver) Ltd.
1020 Cordova St. East Vancouver BC V6A 4A3 Canada
Phone (604) 253-3158 Fax (604) 253-1716
www.acmelab.com

Client: **Copper Fox Metals Inc.**
c/o Cambria Geosciences Inc.
303 - 5455 West Boulevard
Vancouver BC V6M 3W5 Canada

Project: Schaft Creek
Report Date: August 09, 2012

QUALITY CONTROL REPORT SMI12000130.1

	Method	7TD	7TD	7TD	7TD	7TD	1EX	1EX	1EX	1EX	1EX	1EX	1EX	1EX	1EX	1EX	1EX	1EX	1EX	1EX
	Analyte	Al	Na	K	W	S	Mo	Cu	Pb	Zn	Ag	Ni	Co	Mn	Fe	As	U	Au	Th	Sr	Cd
	Unit	%	%	%	%	%	ppm	ppm	ppm	ppm	ppm	ppm	ppm	ppm	%	ppm	ppm	ppm	ppm	ppm	ppm
	MDL	0.01	0.01	0.01	0.01	0.05	0.1	0.1	0.1	1	0.1	0.1	0.2	1	0.01	1	0.1	0.1	0.1	1	0.1
Pulp Duplicates																					
1578805	Drill Core	8.73	2.56	0.84	<0.01	<0.05	0.7	88.1	3.3	29	<0.1	39.9	26.2	851	5.24	6	0.4	<0.1	1.1	484	<0.1
REP 1578805	QC																				
1578808	Drill Core	6.29	3.65	1.79	<0.01	0.15	1.5	982.8	2.7	13	0.5	7.1	8.0	307	2.23	3	1.7	<0.1	3.7	264	<0.1
REP 1578808	QC																				
1578820	Drill Core	6.46	4.11	1.47	<0.01	0.07	2.0	693.5	3.4	12	0.2	7.6	9.0	293	1.98	4	2.0	<0.1	3.5	423	<0.1
REP 1578820	QC						2.0	668.2	3.4	13	0.2	7.3	8.4	287	1.99	3	1.9	<0.1	3.8	411	<0.1
1578829	Drill Core	6.43	4.49	1.41	<0.01	0.15	0.7	180.1	3.4	14	<0.1	8.0	5.8	340	2.15	4	0.6	<0.1	2.4	249	<0.1
REP 1578829	QC	6.28	4.40	1.38	<0.01	0.14															
1578835	Drill Core	8.25	4.36	1.48	<0.01	0.06	3.1	497.8	4.1	21	0.2	6.3	5.4	349	1.85	8	2.5	<0.1	4.1	495	<0.1
REP 1578835	QC	8.34	4.38	1.77	<0.01	0.07	2.9	501.1	4.3	20	0.1	6.8	4.4	361	1.92	6	2.7	<0.1	3.9	504	<0.1
Core Reject Duplicates																					
1578832	Drill Core	6.45	3.72	2.29	<0.01	0.18	2.3	1468	4.0	22	0.4	8.6	9.2	311	1.98	3	1.4	<0.1	3.6	293	0.1
DUP 1578832	QC	6.34	3.66	2.21	<0.01	0.21	1.8	1684	3.6	22	0.3	8.6	8.9	292	1.88	3	1.4	<0.1	3.4	278	<0.1
Reference Materials																					
STD CDN-ME-14	Standard	4.64	0.56	1.68	<0.01	17.23															
STD CDN-ME-9	Standard	6.76	1.87	0.59	<0.01	3.08															
STD CDN-ME-9	Standard	6.74	1.82	0.59	<0.01	2.27															
STD CDN-ME-14	Standard	4.61	0.55	1.69	<0.01	16.11															
STD GS311-1	Standard																				
STD GS311-1	Standard																				
STD GS910-4	Standard																				
STD GS910-4	Standard																				
STD OREAS24P	Standard						1.6	48.9	2.8	113	<0.1	143.9	43.6	1058	7.24	2	0.7	<0.1	2.7	374	<0.1
STD OREAS24P	Standard						1.4	48.8	2.6	106	<0.1	143.4	43.9	1044	7.10	2	0.6	<0.1	2.9	388	<0.1
STD OREAS45C	Standard						2.6	626.8	25.3	83	0.3	344.5	113.5	1167	20.66	12	2.1	<0.1	10.8	34	<0.1
STD OREAS45C	Standard						2.1	627.1	26.0	73	0.3	334.6	104.2	1125	18.44	12	2.3	<0.1	11.2	41	0.2
STD OXG99	Standard																				
STD OXG99	Standard																				

This report supersedes all previous preliminary and final reports with this file number dated prior to the date on this certificate. Signature indicates final approval; preliminary reports are unsigned and should be used for reference only.

Acme Analytical Laboratories (Vancouver) Ltd.
1020 Cordova St. East Vancouver BC V6A 4A3 Canada
Phone (604) 253-3158 Fax (604) 253-1716
www.acmelab.com

Client: **Copper Fox Metals Inc.**
c/o Cambria Geosciences Inc.
303 - 5455 West Boulevard
Vancouver BC V6M 3W5 Canada

Project: Schaft Creek
Report Date: August 09, 2012

QUALITY CONTROL REPORT SMI12000130.1

	Method	1EX	1EX	1EX	1EX	1EX	1EX	1EX	1EX	1EX	1EX	1EX	1EX	1EX	1EX	1EX	1EX	1EX	1EX	1EX
	Analyte	Sb	Bi	V	Ca	P	La	Cr	Mg	Ba	Ti	Al	Na	K	W	Zr	Ce	Sn	Y	Nb	Ta
	Unit	ppm	ppm	ppm	%	%	ppm	ppm	%	ppm	%	%	%	%	ppm	ppm	ppm	ppm	ppm	ppm	ppm
	MDL	0.1	0.1	1	0.01	0.001	0.1	1	0.01	1	0.001	0.01	0.001	0.01	0.1	0.1	1	0.1	0.1	0.1	0.1
Pulp Duplicates																					
1578805	Drill Core	4.8	0.4	220	5.63	0.117	11.3	95	3.83	326	0.587	8.17	2.615	0.73	1.9	40.6	25	0.6	17.0	5.7	0.3
REP 1578805	QC																				
1578808	Drill Core	2.5	1.3	68	2.63	0.058	9.0	16	0.76	893	0.253	6.77	3.717	1.63	2.2	36.8	19	0.9	8.9	4.6	0.3
REP 1578808	QC																				
1578820	Drill Core	3.9	1.0	70	2.29	0.061	9.4	16	0.80	805	0.248	7.48	4.509	1.46	2.7	27.3	22	2.1	8.6	4.2	0.3
REP 1578820	QC	3.4	1.0	69	2.21	0.058	9.3	15	0.79	775	0.249	7.29	4.383	1.35	2.6	25.6	22	1.8	8.2	4.0	0.3
1578829	Drill Core	1.7	0.3	64	2.68	0.057	5.8	19	0.69	663	0.229	6.78	4.818	1.28	1.6	21.8	15	0.8	8.1	4.0	0.3
REP 1578829	QC																				
1578835	Drill Core	6.3	0.3	75	2.17	0.062	9.8	16	0.73	902	0.243	7.45	4.660	1.72	3.2	32.1	21	1.7	9.8	3.8	0.3
REP 1578835	QC	6.4	0.2	75	2.22	0.062	9.4	17	0.72	906	0.242	7.86	4.690	1.72	2.8	33.3	20	2.0	10.3	4.1	0.3
Core Reject Duplicates																					
1578832	Drill Core	4.2	0.9	69	2.43	0.059	5.9	18	0.84	1074	0.206	7.10	3.985	2.45	3.8	30.0	14	2.0	11.2	3.9	0.3
DUP 1578832	QC	4.1	0.7	67	2.43	0.058	6.2	15	0.82	1036	0.200	6.87	3.796	2.33	3.9	27.7	15	1.7	11.6	3.5	0.3
Reference Materials																					
STD CDN-ME-14	Standard																				
STD CDN-ME-9	Standard																				
STD CDN-ME-9	Standard																				
STD CDN-ME-14	Standard																				
STD GS311-1	Standard																				
STD GS311-1	Standard																				
STD GS910-4	Standard																				
STD GS910-4	Standard																				
STD OREAS24P	Standard	<0.1	<0.1	158	5.47	0.131	18.1	187	3.95	281	0.993	7.56	2.493	0.58	0.5	133.3	36	1.5	20.6	18.9	1.1
STD OREAS24P	Standard	<0.1	<0.1	161	5.40	0.129	18.0	181	4.05	260	1.039	7.62	2.492	0.59	0.5	130.1	34	1.7	22.2	18.6	1.1
STD OREAS45C	Standard	0.8	0.2	266	0.49	0.055	27.6	962	0.25	291	1.145	7.49	0.116	0.34	1.2	184.9	52	2.8	13.3	25.5	1.6
STD OREAS45C	Standard	1.0	0.2	266	0.48	0.052	26.9	988	0.24	270	1.167	7.37	0.090	0.31	1.2	174.0	49	2.6	13.8	23.0	1.5
STD OXG99	Standard																				
STD OXG99	Standard																				

This report supersedes all previous preliminary and final reports with this file number dated prior to the date on this certificate. Signature indicates final approval; preliminary reports are unsigned and should be used for reference only.

Acme Analytical Laboratories (Vancouver) Ltd.
1020 Cordova St. East Vancouver BC V6A 4A3 Canada
Phone (604) 253-3158 Fax (604) 253-1716
www.acmelab.com

Client: **Copper Fox Metals Inc.**
c/o Cambria Geosciences Inc.
303 - 5455 West Boulevard
Vancouver BC V6M 3W5 Canada

Project: Schaft Creek
Report Date: August 09, 2012

QUALITY CONTROL REPORT SMI12000130.1

	Method	1EX	1EX	1EX	1EX	1EX	1EX	2A Leco
	Analyte	Be	Sc	Li	S	Rb	Hf	TOT/S
	Unit	ppm	ppm	ppm	%	ppm	ppm	%
	MDL	1	1	0.1	0.1	0.1	0.1	0.02
Pulp Duplicates								
1578805	Drill Core	1	30	6.5	<0.1	26.2	1.4	<0.02
REP 1578805	QC							
1578808	Drill Core	1	6	3.5	0.2	53.5	1.3	0.16
REP 1578808	QC							0.16
1578820	Drill Core	2	6	1.8	<0.1	50.6	1.2	0.10
REP 1578820	QC	2	6	2.0	<0.1	49.0	0.9	
1578829	Drill Core	1	5	1.8	0.2	37.8	0.9	0.17
REP 1578829	QC							
1578835	Drill Core	1	6	2.5	<0.1	54.6	1.4	0.07
REP 1578835	QC	2	7	1.8	<0.1	56.4	1.4	0.07
Core Reject Duplicates								
1578832	Drill Core	1	5	2.1	0.2	65.8	1.1	0.19
DUP 1578832	QC	1	5	1.9	0.2	59.9	1.1	0.22
Reference Materials								
STD CDN-ME-14	Standard							
STD CDN-ME-9	Standard							
STD CDN-ME-9	Standard							
STD CDN-ME-14	Standard							
STD GS311-1	Standard							2.29
STD GS311-1	Standard							2.35
STD GS910-4	Standard							8.15
STD GS910-4	Standard							8.20
STD OREAS24P	Standard	<1	18	8.2	<0.1	21.7	3.5	
STD OREAS24P	Standard	<1	19	8.9	<0.1	19.5	3.8	
STD OREAS45C	Standard	<1	59	17.0	<0.1	25.6	4.7	
STD OREAS45C	Standard	<1	60	16.5	<0.1	24.9	4.7	
STD OXG99	Standard							
STD OXG99	Standard							

This report supersedes all previous preliminary and final reports with this file number dated prior to the date on this certificate. Signature indicates final approval; preliminary reports are unsigned and should be used for reference only.

Acme Analytical Laboratories (Vancouver) Ltd.
1020 Cordova St. East Vancouver BC V6A 4A3 Canada
Phone (604) 253-3158 Fax (604) 253-1716
www.acmelab.com

Client: **Copper Fox Metals Inc.**
c/o Cambria Geosciences Inc.
303 - 5455 West Boulevard
Vancouver BC V6M 3W5 Canada

Project: Schaft Creek
Report Date: August 09, 2012

QUALITY CONTROL REPORT SMI12000130.1

		WGHT	G6-50	7TD	7TD	7TD	7TD	7TD	7TD	7TD	7TD	7TD	7TD	7TD	7TD	7TD	7TD	7TD	7TD	7TD	7TD
		Wgt	Au	Mo	Cu	Pb	Zn	Ag	Ni	Co	Mn	Fe	As	Sr	Cd	Sb	Bi	Ca	P	Cr	Mg
		kg	gm/t	%	%	%	%	gm/t	%	%	%	%	%	%	%	%	%	%	%	%	%
		0.01	0.005	0.001	0.001	0.02	0.01	2	0.001	0.001	0.01	0.01	0.02	0.01	0.001	0.01	0.01	0.01	0.01	0.001	0.01
STD OXK94	Standard		3.486																		
STD OXK94 Expected			3.562																		
STD OXG99 Expected			0.932																		
STD GS910-4 Expected																					
STD GS311-1 Expected																					
STD OREAS45C Expected																					
STD OREAS24P Expected																					
STD CDN-ME-9 Expected					0.654		0.0125		0.912	0.017	0.12	13.85		0.03				4.22	0.061	0.0285	4
STD CDN-ME-14 Expected					1.221	0.495	3.1	45	0.002	0.018	0.089	17.92	0.01		0.009		0.01	0.74	0.02	0.0015	1.29
BLK	Blank		<0.005																		
BLK	Blank		<0.005																		
BLK	Blank		<0.005																		
BLK	Blank																				
BLK	Blank																				
BLK	Blank																				
BLK	Blank			<0.001	<0.001	<0.02	<0.01	<2	<0.001	<0.001	<0.01	<0.01	<0.02	<0.01	<0.001	<0.01	<0.01	<0.01	<0.01	<0.001	<0.01
BLK	Blank																				
BLK	Blank			<0.001	<0.001	<0.02	<0.01	<2	<0.001	<0.001	<0.01	<0.01	<0.02	<0.01	<0.001	<0.01	<0.01	<0.01	<0.01	<0.001	<0.01
Prep Wash																					
G1-SMI	Prep Blank	<0.01	<0.005	<0.001	<0.001	<0.02	<0.01	<2	<0.001	<0.001	0.07	2.26	<0.02	0.07	<0.001	<0.01	<0.01	2.16	0.07	<0.001	0.52
G1-SMI	Prep Blank	<0.01	<0.005	<0.001	<0.001	<0.02	<0.01	<2	<0.001	<0.001	0.07	2.26	<0.02	0.07	<0.001	<0.01	<0.01	2.21	0.08	<0.001	0.51

This report supersedes all previous preliminary and final reports with this file number dated prior to the date on this certificate. Signature indicates final approval; preliminary reports are unsigned and should be used for reference only.

Acme Analytical Laboratories (Vancouver) Ltd.
1020 Cordova St. East Vancouver BC V6A 4A3 Canada
Phone (604) 253-3158 Fax (604) 253-1716
www.acmelab.com

Client: **Copper Fox Metals Inc.**
c/o Cambria Geosciences Inc.
303 - 5455 West Boulevard
Vancouver BC V6M 3W5 Canada

Project: Schaft Creek
Report Date: August 09, 2012

QUALITY CONTROL REPORT SMI12000130.1

		7TD Al % 0.01	7TD Na % 0.01	7TD K % 0.01	7TD W % 0.01	7TD S % 0.05	1EX Mo ppm 0.1	1EX Cu ppm 0.1	1EX Pb ppm 0.1	1EX Zn ppm 1	1EX Ag ppm 0.1	1EX Ni ppm 0.1	1EX Co ppm 0.2	1EX Mn ppm 1	1EX Fe % 0.01	1EX As ppm 1	1EX U ppm 0.1	1EX Au ppm 0.1	1EX Th ppm 0.1	1EX Sr ppm 1	1EX Cd ppm 0.1
STD OXK94	Standard																				
STD OXK94 Expected																					
STD OXG99 Expected																					
STD GS910-4 Expected																					
STD GS311-1 Expected																					
STD OREAS45C Expected							2.26	620	24	83	0.28	333	104	1160	18.33	10.1	2.4	0.045	10.2	36.4	0.15
STD OREAS24P Expected							1.5	52	2.9	119	0.06	141	44	1100	7.53	1.2	0.75		2.85	403	0.15
STD CDN-ME-9 Expected		6.66	1.82	0.63		2.547															
STD CDN-ME-14 Expected		4.175	0.52	1.5		16															
BLK	Blank																				
BLK	Blank																				
BLK	Blank																				
BLK	Blank						<0.1	1.3	<0.1	<1	<0.1	<0.1	<0.2	1	<0.01	<1	<0.1	<0.1	<0.1	<1	<0.1
BLK	Blank																				
BLK	Blank																				
BLK	Blank	<0.01	<0.01	<0.01	<0.01	<0.05															
BLK	Blank						<0.1	2.2	0.1	<1	<0.1	<0.1	<0.2	6	0.02	<1	<0.1	<0.1	<0.1	<1	<0.1
BLK	Blank	<0.01	<0.01	<0.01	<0.01	<0.05															
Prep Wash																					
G1-SMI	Prep Blank	6.13	2.81	2.96	<0.01	0.08	0.2	3.9	18.5	54	0.1	2.7	4.4	754	2.31	2	2.1	<0.1	7.4	745	0.2
G1-SMI	Prep Blank	5.91	2.77	2.95	<0.01	<0.05	0.3	4.0	19.2	54	<0.1	3.3	4.6	777	2.29	2	2.6	<0.1	7.6	748	<0.1

This report supersedes all previous preliminary and final reports with this file number dated prior to the date on this certificate. Signature indicates final approval; preliminary reports are unsigned and should be used for reference only.

Acme Analytical Laboratories (Vancouver) Ltd.
1020 Cordova St. East Vancouver BC V6A 4A3 Canada
Phone (604) 253-3158 Fax (604) 253-1716
www.acmelab.com

Client: **Copper Fox Metals Inc.**
c/o Cambria Geosciences Inc.
303 - 5455 West Boulevard
Vancouver BC V6M 3W5 Canada

Project: Schaft Creek
Report Date: August 09, 2012

QUALITY CONTROL REPORT SMI12000130.1

		1EX Sb ppm 0.1	1EX Bi ppm 0.1	1EX V ppm 1	1EX Ca % 0.01	1EX P % 0.001	1EX La ppm 0.1	1EX Cr ppm 1	1EX Mg % 0.01	1EX Ba ppm 1	1EX Ti % 0.001	1EX Al % 0.01	1EX Na % 0.001	1EX K % 0.01	1EX W ppm 0.1	1EX Zr ppm 0.1	1EX Ce ppm 1	1EX Sn ppm 0.1	1EX Y ppm 0.1	1EX Nb ppm 0.1	1EX Ta ppm 0.1
STD OXK94	Standard																				
STD OXK94 Expected																					
STD OXG99 Expected																					
STD GS910-4 Expected																					
STD GS311-1 Expected																					
STD OREAS45C Expected		0.79	0.21	270	0.482	0.051	26.2	962	0.25	270	1.1313	7.59	0.097	0.36	1.06	169.7	54	2.9	12.9	23.05	1.43
STD OREAS24P Expected		0.09		158	5.83	0.136	17.4	196	4.13	285	1.1	7.66	2.34	0.7	0.5	141	37.6	1.6	21.3	21	1.04
STD CDN-ME-9 Expected																					
STD CDN-ME-14 Expected																					
BLK	Blank																				
BLK	Blank																				
BLK	Blank																				
BLK	Blank	<0.1	<0.1	<1	<0.01	<0.001	<0.1	2	<0.01	2	<0.001	0.03	<0.001	<0.01	<0.1	<0.1	<1	<0.1	<0.1	<0.1	<0.1
BLK	Blank																				
BLK	Blank																				
BLK	Blank																				
BLK	Blank	<0.1	<0.1	<1	<0.01	<0.001	<0.1	3	<0.01	2	<0.001	0.05	<0.001	<0.01	<0.1	0.1	<1	<0.1	<0.1	<0.1	<0.1
BLK	Blank																				
Prep Wash																					
G1-SMI	Prep Blank	0.2	0.2	50	2.28	0.075	21.4	9	0.55	1025	0.234	6.93	2.872	3.17	0.1	11.5	49	1.2	12.6	25.8	1.4
G1-SMI	Prep Blank	0.1	0.2	50	2.27	0.082	23.3	13	0.54	1015	0.253	6.88	2.873	3.10	0.2	12.3	51	1.5	13.5	26.8	1.5

This report supersedes all previous preliminary and final reports with this file number dated prior to the date on this certificate. Signature indicates final approval; preliminary reports are unsigned and should be used for reference only.

Acme Analytical Laboratories (Vancouver) Ltd.
1020 Cordova St. East Vancouver BC V6A 4A3 Canada
Phone (604) 253-3158 Fax (604) 253-1716
www.acmelab.com

Client: **Copper Fox Metals Inc.**
c/o Cambria Geosciences Inc.
303 - 5455 West Boulevard
Vancouver BC V6M 3W5 Canada

Project: Schaft Creek
Report Date: August 09, 2012

QUALITY CONTROL REPORT SMI12000130.1

		1EX Be ppm 1	1EX Sc ppm 1	1EX Li ppm 0.1	1EX S % 0.1	1EX Rb ppm 0.1	1EX Hf ppm 0.1	2A Leco TOT/S % 0.02
STD OXK94	Standard							
STD OXK94 Expected								
STD OXG99 Expected								
STD GS910-4 Expected								8.27
STD GS311-1 Expected								2.35
STD OREAS45C Expected			59.03	15.69	0.021	24	4.27	
STD OREAS24P Expected			20	8.7		22.4	3.6	
STD CDN-ME-9 Expected								
STD CDN-ME-14 Expected								
BLK	Blank							
BLK	Blank							
BLK	Blank							
BLK	Blank	<1	<1	0.3	<0.1	0.3	<0.1	
BLK	Blank							<0.02
BLK	Blank							<0.02
BLK	Blank							
BLK	Blank	<1	<1	<0.1	<0.1	0.2	<0.1	
BLK	Blank							
Prep Wash								
G1-SMI	Prep Blank	3	5	36.7	<0.1	108.7	0.6	<0.02
G1-SMI	Prep Blank	3	5	36.3	<0.1	112.5	0.6	<0.02

This report supersedes all previous preliminary and final reports with this file number dated prior to the date on this certificate. Signature indicates final approval; preliminary reports are unsigned and should be used for reference only.

Acme Analytical Laboratories (Vancouver) Ltd.
1020 Cordova St. East Vancouver BC V6A 4A3 Canada

www.acmelab.com

Client: **Copper Fox Metals Inc.**
c/o Cambria Geosciences Inc.
303 - 5455 West Boulevard
Vancouver BC V6M 3W5 Canada

Submitted By: Geoff McMaster
Receiving Lab: Canada-Smithers
Received: July 24, 2012
Report Date: August 10, 2012
Page: 1 of 3

CERTIFICATE OF ANALYSIS SMI12000129.1

CLIENT JOB INFORMATION

Project: Schaft Creek
Shipment ID: 12-CUU-120
P.O. Number 90153 Copper Fox
Number of Samples: 35

SAMPLE DISPOSAL

RTRN-PLP Return
RTRN-RJT Return

Acme does not accept responsibility for samples left at the laboratory after 90 days without prior written instructions for sample storage or return.

SAMPLE PREPARATION AND ANALYTICAL PROCEDURES

Method Code	Number of Samples	Code Description	Test Wgt (g)	Report Status	Lab
RIFL2	33	Split samples by riffle splitter			SMI
R200-CRU90	1	Crush to 90% passing 10mesh, split and pulverize drill core			VAN
G601+G610	35	Fire Assay fusion Au by ICP-ES	50	Completed	VAN
7TD2	35	4 Acid digestion ICP-ES analysis.	0.5	Completed	VAN
1EX	35	4 Acid digestion ICP-MS analysis	0.25	Completed	VAN
2A13	35	Total S Analysis by Leco	0.1	Completed	VAN

ADDITIONAL COMMENTS

Invoice To: Copper Fox Metals Inc.
c/o Cambria Geosciences Inc.
303 - 5455 West Boulevard
Vancouver BC V6M 3W5
Canada

CC: Paul McGuigan

BRITISH COLUMBIA CERTIFIED ASSAYER
CLARENCE LEONG
GENERAL MANAGER

This report supersedes all previous preliminary and final reports with this file number dated prior to the date on this certificate. Signature indicates final approval; preliminary reports are unsigned and should be used for reference only.
All results are considered the confidential property of the client. Acme assumes the liabilities for actual cost of analysis only. Results apply to samples as submitted.
"*" asterisk indicates that an analytical result could not be provided due to unusually high levels of interference from other elements.

Acme Analytical Laboratories (Vancouver) Ltd.
1020 Cordova St. East Vancouver BC V6A 4A3 Canada
Phone (604) 253-3158 Fax (604) 253-1716
www.acmelab.com

Client: **Copper Fox Metals Inc.**
c/o Cambria Geosciences Inc.
303 - 5455 West Boulevard
Vancouver BC V6M 3W5 Canada

Project: Schaft Creek
Report Date: August 10, 2012

CERTIFICATE OF ANALYSIS SMI12000129.1

Method		WGHT	G6-50	7TD	7TD	7TD	7TD	7TD	7TD	7TD	7TD	7TD	7TD	7TD	7TD	7TD	7TD	7TD	7TD	7TD	7TD
Analyte		Wgt	Au	Mo	Cu	Pb	Zn	Ag	Ni	Co	Mn	Fe	As	Sr	Cd	Sb	Bi	Ca	P	Cr	Mg
Unit		kg	gm/t	%	%	%	%	gm/t	%	%	%	%	%	%	%	%	%	%	%	%	%
MDL		0.01	0.005	0.001	0.001	0.02	0.01	2	0.001	0.001	0.01	0.01	0.02	0.01	0.001	0.01	0.01	0.01	0.01	0.001	0.01
G1-SMI	Prep Blank	<0.01	<0.005	<0.001	<0.001	<0.02	<0.01	<2	<0.001	<0.001	0.08	2.44	<0.02	0.08	<0.001	<0.01	<0.01	2.38	0.08	<0.001	0.58
G1-SMI	Prep Blank	<0.01	<0.005	<0.001	0.003	<0.02	<0.01	<2	<0.001	<0.001	0.07	2.29	<0.02	0.07	<0.001	<0.01	<0.01	2.30	0.07	0.001	0.53
1578766	Rock	0.48	<0.005	<0.001	<0.001	<0.02	<0.01	<2	<0.001	<0.001	0.08	2.47	<0.02	0.07	<0.001	<0.01	<0.01	2.35	0.08	0.001	0.63
1578767	Drill Core	7.69	<0.005	<0.001	<0.001	<0.02	<0.01	<2	<0.001	<0.001	0.02	1.19	<0.02	0.03	<0.001	<0.01	<0.01	1.34	0.05	0.002	0.70
1578768	Drill Core	7.33	<0.005	0.001	0.056	<0.02	<0.01	<2	<0.001	<0.001	0.03	1.95	<0.02	0.02	<0.001	<0.01	<0.01	2.24	0.05	<0.001	0.82
1578769	Drill Core	7.13	0.010	0.003	0.221	<0.02	<0.01	<2	<0.001	<0.001	0.04	2.50	<0.02	0.04	<0.001	<0.01	<0.01	2.42	0.10	0.001	1.13
1578770	Drill Core	7.77	<0.005	<0.001	0.059	<0.02	<0.01	<2	0.001	<0.001	0.06	3.36	<0.02	0.05	<0.001	<0.01	<0.01	3.69	0.09	0.003	1.49
1578771	Drill Core	7.21	0.008	0.002	0.056	<0.02	<0.01	<2	0.001	<0.001	0.05	3.12	<0.02	0.03	<0.001	<0.01	<0.01	3.45	0.09	0.002	1.18
1578772	Rock Pulp	0.15	0.289	0.017	0.712	<0.02	<0.01	<2	<0.001	<0.001	0.02	3.34	<0.02	<0.01	<0.001	<0.01	<0.01	1.22	0.06	0.001	1.72
1578773	Drill Core	7.07	0.017	<0.001	0.178	<0.02	<0.01	<2	0.001	<0.001	0.05	3.25	<0.02	0.03	<0.001	<0.01	<0.01	3.05	0.07	0.004	1.23
1578774	Drill Core	6.62	<0.005	<0.001	0.065	<0.02	<0.01	<2	<0.001	<0.001	0.03	1.83	<0.02	0.03	<0.001	<0.01	<0.01	1.79	0.06	0.002	0.94
1578775	Drill Core	6.37	0.028	<0.001	0.169	<0.02	<0.01	<2	<0.001	<0.001	0.04	2.02	<0.02	0.05	<0.001	<0.01	<0.01	2.53	0.10	<0.001	0.89
1578776	Drill Core	8.50	0.048	<0.001	0.324	<0.02	<0.01	<2	<0.001	<0.001	0.03	2.32	<0.02	0.05	<0.001	<0.01	<0.01	2.87	0.09	0.002	0.87
1578777	Drill Core	6.79	0.026	<0.001	0.201	<0.02	<0.01	<2	<0.001	<0.001	0.02	1.75	<0.02	0.05	<0.001	<0.01	<0.01	2.17	0.05	0.001	0.81
1578778	Drill Core	2.96	0.010	<0.001	0.123	<0.02	<0.01	<2	<0.001	<0.001	0.03	1.70	<0.02	0.05	<0.001	<0.01	<0.01	2.00	0.03	<0.001	0.95
1578779	Drill Core	2.88	0.008	<0.001	0.124	<0.02	<0.01	<2	<0.001	<0.001	0.03	1.81	<0.02	0.05	<0.001	<0.01	<0.01	1.96	0.04	0.001	0.96
1578780	Drill Core	7.21	0.005	<0.001	0.088	<0.02	<0.01	<2	0.002	<0.001	0.07	3.89	<0.02	0.05	<0.001	<0.01	<0.01	3.33	0.07	0.003	1.68
1578781	Drill Core	7.50	0.027	<0.001	0.065	<0.02	<0.01	<2	<0.001	<0.001	0.04	2.59	<0.02	0.04	<0.001	<0.01	<0.01	2.64	0.06	0.001	0.76
1578782	Drill Core	4.01	0.013	<0.001	0.095	<0.02	<0.01	<2	<0.001	<0.001	0.04	2.64	<0.02	0.05	<0.001	<0.01	<0.01	2.96	0.05	0.001	0.69
1578783	Drill Core	4.46	0.010	<0.001	0.056	<0.02	<0.01	<2	0.003	0.002	0.12	6.37	<0.02	0.05	<0.001	<0.01	<0.01	6.69	0.11	0.006	2.58
1578784	Drill Core	7.11	<0.005	<0.001	0.050	<0.02	<0.01	<2	<0.001	<0.001	0.04	2.53	<0.02	0.05	<0.001	<0.01	<0.01	2.94	0.06	0.002	0.57
1578785	Drill Core	7.54	0.008	<0.001	0.084	<0.02	<0.01	<2	<0.001	<0.001	0.03	1.93	<0.02	0.04	<0.001	<0.01	<0.01	2.64	0.06	0.002	0.52
1578786	Drill Core	7.11	0.034	0.005	0.135	<0.02	<0.01	<2	<0.001	<0.001	0.02	1.33	<0.02	0.04	<0.001	<0.01	<0.01	1.91	0.06	0.002	0.79
1578787	Rock Pulp	0.23	0.319	0.016	0.186	<0.02	<0.01	<2	0.001	<0.001	0.07	4.14	<0.02	0.07	<0.001	<0.01	<0.01	2.30	0.08	0.003	0.68
1578788	Drill Core	7.38	0.036	0.001	0.123	<0.02	<0.01	<2	<0.001	<0.001	0.02	1.54	<0.02	0.04	<0.001	<0.01	<0.01	2.01	0.06	0.002	0.81
1578789	Drill Core	5.18	0.016	<0.001	0.121	<0.02	<0.01	<2	<0.001	<0.001	0.02	1.79	<0.02	0.04	<0.001	<0.01	<0.01	1.90	0.07	0.002	1.07
1578790	Drill Core	7.69	<0.005	<0.001	0.029	<0.02	<0.01	<2	0.002	0.002	0.07	5.12	<0.02	0.05	<0.001	<0.01	<0.01	5.25	0.12	0.004	2.23
1578791	Drill Core	7.34	<0.005	<0.001	0.024	<0.02	<0.01	<2	<0.001	<0.001	0.03	1.92	<0.02	0.05	<0.001	<0.01	<0.01	2.50	0.06	0.002	0.82
1578792	Drill Core	7.72	<0.005	<0.001	0.006	<0.02	<0.01	<2	<0.001	<0.001	0.02	1.92	<0.02	0.04	<0.001	<0.01	<0.01	2.10	0.06	0.002	0.99
1578793	Drill Core	7.34	<0.005	<0.001	0.045	<0.02	<0.01	<2	<0.001	<0.001	0.03	2.45	<0.02	0.03	<0.001	<0.01	<0.01	2.45	0.06	0.002	1.31

This report supersedes all previous preliminary and final reports with this file number dated prior to the date on this certificate. Signature indicates final approval; preliminary reports are unsigned and should be used for reference only.

Acme Analytical Laboratories (Vancouver) Ltd.
1020 Cordova St. East Vancouver BC V6A 4A3 Canada
Phone (604) 253-3158 Fax (604) 253-1716
www.acmelab.com

Client: **Copper Fox Metals Inc.**
c/o Cambria Geosciences Inc.
303 - 5455 West Boulevard
Vancouver BC V6M 3W5 Canada

Project: Schaft Creek
Report Date: August 10, 2012

CERTIFICATE OF ANALYSIS SMI12000129.1

	Method	7TD	7TD	7TD	7TD	7TD	1EX	1EX	1EX	1EX	1EX	1EX	1EX	1EX	1EX	1EX	1EX	1EX	1EX	1EX	1EX
	Analyte	Al	Na	K	W	S	Mo	Cu	Pb	Zn	Ag	Ni	Co	Mn	Fe	As	U	Au	Th	Sr	Cd
	Unit	%	%	%	%	%	ppm	ppm	ppm	ppm	ppm	ppm	ppm	ppm	%	ppm	ppm	ppm	ppm	ppm	ppm
	MDL	0.01	0.01	0.01	0.01	0.05	0.1	0.1	0.1	1	0.1	0.1	0.2	1	0.01	1	0.1	0.1	0.1	1	0.1
G1-SMI	Prep Blank	7.73	2.68	2.94	<0.01	0.10	0.3	6.1	17.3	49	<0.1	2.6	4.3	714	2.25	1	2.7	<0.1	8.6	717	<0.1
G1-SMI	Prep Blank	7.34	2.63	3.20	<0.01	<0.05	0.3	6.1	18.4	49	<0.1	2.4	4.4	750	2.26	<1	2.6	<0.1	8.2	732	<0.1
1578766	Rock	7.42	2.63	3.04	<0.01	<0.05	0.2	4.8	18.0	50	<0.1	3.6	4.5	730	2.26	1	2.5	<0.1	6.8	679	<0.1
1578767	Drill Core	7.47	4.31	0.88	<0.01	<0.05	5.1	7.9	2.4	13	<0.1	7.5	5.1	235	1.22	4	1.7	<0.1	4.0	397	<0.1
1578768	Drill Core	6.89	3.34	1.66	<0.01	0.06	13.6	591.2	4.2	16	0.2	7.2	6.8	299	1.92	4	2.3	<0.1	4.9	261	<0.1
1578769	Drill Core	7.80	4.23	0.84	<0.01	0.25	30.9	2123	4.7	28	0.7	9.4	9.2	391	2.39	4	2.4	<0.1	4.9	406	0.2
1578770	Drill Core	7.77	3.11	0.95	<0.01	0.09	3.0	606.0	5.5	35	0.3	14.4	10.3	577	3.09	5	1.3	<0.1	2.6	455	<0.1
1578771	Drill Core	7.81	3.67	1.06	<0.01	0.14	15.9	562.2	5.4	25	0.3	9.2	8.1	534	2.91	5	1.4	<0.1	3.0	344	0.1
1578772	Rock Pulp	7.66	2.32	1.43	<0.01	1.16	173.1	6913	6.7	63	1.4	11.4	11.1	301	3.23	36	<0.1	0.4	0.2	96	<0.1
1578773	Drill Core	7.97	3.89	1.01	<0.01	0.20	2.2	1736	4.9	28	0.6	11.3	10.4	522	3.08	3	1.8	<0.1	3.8	344	<0.1
1578774	Drill Core	7.49	4.10	1.17	<0.01	0.07	6.9	626.4	5.1	19	0.2	7.0	6.3	347	1.78	6	2.3	<0.1	5.5	365	<0.1
1578775	Drill Core	7.15	4.26	0.81	<0.01	0.18	3.2	1654	4.3	22	0.6	6.4	7.5	385	1.92	6	2.9	<0.1	3.6	473	0.1
1578776	Drill Core	7.35	4.18	0.98	<0.01	0.38	5.5	3148	4.5	20	1.4	7.2	9.7	388	2.19	4	2.3	<0.1	3.9	486	<0.1
1578777	Drill Core	7.33	4.12	0.97	<0.01	0.20	3.1	1906	4.0	17	0.8	6.5	6.8	287	1.75	4	2.3	<0.1	5.4	524	<0.1
1578778	Drill Core	7.17	3.96	1.05	<0.01	0.14	2.0	1210	3.8	19	0.5	6.7	6.5	310	1.70	4	2.3	<0.1	4.4	541	<0.1
1578779	Drill Core	7.28	3.86	1.10	<0.01	0.13	2.2	1178	4.2	17	0.5	7.1	7.1	338	1.81	3	2.0	<0.1	4.5	525	<0.1
1578780	Drill Core	7.78	2.88	1.23	<0.01	0.16	11.0	921.1	5.4	34	0.4	15.3	12.2	658	3.92	7	1.8	<0.1	3.1	513	0.1
1578781	Drill Core	7.34	3.22	2.12	<0.01	0.13	1.5	644.6	5.4	14	0.4	8.7	8.2	404	2.55	5	2.3	<0.1	3.6	462	<0.1
1578782	Drill Core	6.94	3.52	1.35	<0.01	0.16	6.0	942.1	6.5	21	1.0	9.6	10.0	449	2.57	5	2.2	<0.1	4.1	514	0.1
1578783	Drill Core	8.55	2.97	0.62	<0.01	0.09	0.6	547.9	7.4	70	0.4	29.0	20.5	1187	6.19	6	2.7	<0.1	1.8	524	<0.1
1578784	Drill Core	7.09	3.41	1.86	<0.01	0.13	1.5	505.1	6.7	17	0.4	7.7	7.6	434	2.41	6	2.1	<0.1	3.7	549	<0.1
1578785	Drill Core	7.62	3.80	1.87	<0.01	0.16	5.7	824.2	6.2	15	0.4	7.5	6.9	349	1.93	5	2.2	<0.1	3.7	482	<0.1
1578786	Drill Core	7.16	4.02	1.68	<0.01	0.15	57.7	1317	5.0	13	0.7	9.5	4.2	240	1.43	4	2.4	<0.1	4.3	499	<0.1
1578787	Rock Pulp	7.62	2.81	2.45	<0.01	0.26	161.0	1751	17.0	81	1.3	14.9	8.3	704	4.01	3	1.0	0.4	4.7	707	0.1
1578788	Drill Core	7.26	3.57	2.44	<0.01	0.12	14.8	1210	5.0	13	0.5	9.0	5.0	256	1.59	5	2.4	<0.1	4.3	441	<0.1
1578789	Drill Core	8.04	3.93	1.77	<0.01	0.14	7.6	1196	4.0	18	0.5	9.8	7.4	292	1.79	4	2.6	<0.1	4.5	454	<0.1
1578790	Drill Core	8.48	2.44	1.70	<0.01	0.06	1.2	292.7	7.5	24	0.1	18.7	18.5	708	4.98	5	0.9	<0.1	2.1	527	<0.1
1578791	Drill Core	7.68	3.20	1.67	<0.01	0.10	11.8	247.2	4.6	14	0.1	7.1	5.9	313	1.87	2	2.0	<0.1	4.0	505	<0.1
1578792	Drill Core	8.03	2.63	2.09	<0.01	0.12	1.2	61.1	3.1	13	<0.1	6.7	4.5	233	1.76	1	2.2	<0.1	3.4	374	<0.1
1578793	Drill Core	7.95	2.88	1.64	<0.01	0.20	0.7	458.4	2.7	15	0.2	9.4	9.2	368	2.49	2	1.6	<0.1	3.3	368	0.1

This report supersedes all previous preliminary and final reports with this file number dated prior to the date on this certificate. Signature indicates final approval; preliminary reports are unsigned and should be used for reference only.

Acme Analytical Laboratories (Vancouver) Ltd.
1020 Cordova St. East Vancouver BC V6A 4A3 Canada
Phone (604) 253-3158 Fax (604) 253-1716
www.acmelab.com

Client: **Copper Fox Metals Inc.**
c/o Cambria Geosciences Inc.
303 - 5455 West Boulevard
Vancouver BC V6M 3W5 Canada

Project: Schaft Creek
Report Date: August 10, 2012

CERTIFICATE OF ANALYSIS SMI12000129.1

	Method	1EX	1EX	1EX	1EX	1EX	1EX	1EX	1EX	1EX	1EX	1EX	1EX	1EX	1EX	1EX	1EX	1EX	1EX	1EX	1EX
	Analyte	Sb	Bi	V	Ca	P	La	Cr	Mg	Ba	Ti	Al	Na	K	W	Zr	Ce	Sn	Y	Nb	Ta
	Unit	ppm	ppm	ppm	%	%	ppm	ppm	%	ppm	%	%	%	%	ppm	ppm	ppm	ppm	ppm	ppm	ppm
	MDL	0.1	0.1	1	0.01	0.001	0.1	1	0.01	1	0.001	0.01	0.001	0.01	0.1	0.1	1	0.1	0.1	0.1	0.1
G1-SMI	Prep Blank	<0.1	0.1	49	2.27	0.078	26.0	11	0.55	942	0.237	7.21	2.734	2.89	0.2	10.5	56	1.6	14.0	23.9	1.3
G1-SMI	Prep Blank	<0.1	0.1	48	2.31	0.079	24.4	11	0.57	967	0.246	7.46	2.700	2.95	0.2	11.1	53	1.5	14.4	25.0	1.4
1578766	Rock	<0.1	<0.1	46	2.21	0.077	18.9	10	0.61	969	0.237	7.13	2.679	3.05	0.3	12.7	42	1.3	13.7	23.1	1.4
1578767	Drill Core	1.7	0.2	66	1.64	0.066	2.8	17	0.79	284	0.252	9.35	4.755	0.93	7.1	31.2	6	2.0	4.8	4.0	0.3
1578768	Drill Core	4.7	3.5	59	2.41	0.060	8.9	15	0.90	694	0.224	8.46	3.567	1.63	4.9	25.7	20	1.0	9.9	4.1	0.3
1578769	Drill Core	4.4	4.4	77	2.44	0.100	11.2	15	1.17	318	0.313	8.76	4.355	0.78	5.2	26.9	28	1.9	12.0	4.4	0.3
1578770	Drill Core	8.9	3.5	109	3.46	0.092	8.9	29	1.45	447	0.357	7.27	3.164	0.84	4.3	23.4	24	1.5	13.2	4.8	0.3
1578771	Drill Core	7.4	3.9	92	3.22	0.087	9.3	17	1.17	606	0.325	7.35	3.623	0.91	6.5	22.6	24	1.9	13.4	4.1	0.3
1578772	Rock Pulp	1.4	0.3	319	1.35	0.061	3.8	19	1.75	90	0.277	8.44	2.359	1.41	4.0	1.4	10	1.8	10.8	0.7	<0.1
1578773	Drill Core	7.9	2.7	106	2.93	0.067	7.6	33	1.24	560	0.326	7.40	4.034	0.88	5.4	32.7	18	1.8	11.5	3.6	0.3
1578774	Drill Core	8.2	2.3	67	2.05	0.067	7.2	15	0.97	588	0.261	9.38	4.124	1.16	9.0	38.4	18	1.6	10.1	4.5	0.4
1578775	Drill Core	8.0	3.8	90	2.50	0.103	8.2	12	0.94	281	0.307	7.66	4.245	0.75	14.0	35.5	20	3.3	12.3	4.6	0.4
1578776	Drill Core	4.9	3.6	73	2.86	0.091	8.5	14	0.92	551	0.310	8.26	4.333	0.96	7.9	28.8	21	2.3	11.4	4.5	0.4
1578777	Drill Core	6.2	2.9	38	2.39	0.058	11.4	16	0.86	424	0.259	9.47	4.206	0.96	4.0	38.6	34	1.7	18.8	5.8	0.4
1578778	Drill Core	5.3	1.3	43	2.22	0.038	9.3	16	1.00	508	0.256	9.36	4.218	1.06	3.4	33.8	27	1.6	17.5	6.3	0.4
1578779	Drill Core	7.0	2.7	48	2.17	0.043	9.7	16	0.99	526	0.253	9.14	3.921	1.08	3.6	30.9	27	1.6	19.0	5.7	0.4
1578780	Drill Core	12.3	5.0	120	3.35	0.070	10.2	37	1.74	648	0.338	7.50	2.992	1.17	4.4	27.4	23	2.0	11.2	3.4	0.2
1578781	Drill Core	4.7	1.8	66	2.68	0.057	9.4	18	0.80	1146	0.248	7.96	3.278	2.28	3.1	26.6	21	1.0	9.6	4.3	0.3
1578782	Drill Core	6.0	2.7	71	2.95	0.056	9.7	17	0.72	679	0.236	7.47	3.843	1.31	3.2	26.8	23	2.2	10.8	4.4	0.3
1578783	Drill Core	6.0	1.1	241	6.14	0.102	13.2	69	2.77	264	0.530	8.84	3.050	0.57	3.7	38.7	26	3.4	17.9	3.0	0.2
1578784	Drill Core	5.8	1.5	65	2.86	0.054	9.8	17	0.59	996	0.224	7.10	3.505	1.67	2.0	22.6	21	1.0	9.0	4.0	0.3
1578785	Drill Core	4.2	1.3	69	2.87	0.067	7.1	16	0.59	1060	0.262	9.99	3.963	1.91	3.5	29.3	17	1.4	9.6	4.5	0.3
1578786	Drill Core	4.3	0.8	71	2.16	0.061	7.1	16	0.86	970	0.233	9.20	4.285	1.74	4.2	32.2	17	2.7	10.2	4.3	0.3
1578787	Rock Pulp	0.7	0.3	72	2.24	0.083	11.7	20	0.69	1718	0.222	7.20	2.805	2.55	0.5	11.3	25	3.0	8.5	6.6	0.3
1578788	Drill Core	4.8	1.1	74	2.29	0.071	7.3	15	0.90	1383	0.277	9.45	3.485	2.68	5.8	35.4	17	2.1	11.4	4.8	0.4
1578789	Drill Core	4.0	0.6	84	2.08	0.074	7.0	18	1.13	1041	0.283	9.40	4.058	1.78	4.5	36.1	18	2.4	10.5	4.7	0.4
1578790	Drill Core	8.9	0.4	191	4.84	0.121	17.1	39	2.20	885	0.466	8.44	2.483	1.60	1.6	54.9	37	1.3	18.6	7.9	0.4
1578791	Drill Core	2.7	1.0	64	2.54	0.060	9.3	15	0.86	1229	0.239	8.12	3.368	1.58	3.4	26.0	20	1.2	7.8	4.4	0.3
1578792	Drill Core	1.8	0.6	63	1.97	0.057	8.4	13	0.97	788	0.225	7.47	2.696	1.87	3.3	24.3	19	0.8	6.6	4.0	0.3
1578793	Drill Core	1.8	1.4	64	2.62	0.064	9.0	17	1.38	549	0.256	9.34	3.080	1.69	2.9	23.5	21	0.9	8.5	4.2	0.3

This report supersedes all previous preliminary and final reports with this file number dated prior to the date on this certificate. Signature indicates final approval; preliminary reports are unsigned and should be used for reference only.

Acme Analytical Laboratories (Vancouver) Ltd.
1020 Cordova St. East Vancouver BC V6A 4A3 Canada
Phone (604) 253-3158 Fax (604) 253-1716
www.acmelab.com

Client: **Copper Fox Metals Inc.**
c/o Cambria Geosciences Inc.
303 - 5455 West Boulevard
Vancouver BC V6M 3W5 Canada

Project: Schaft Creek
Report Date: August 10, 2012

CERTIFICATE OF ANALYSIS SMI12000129.1

Method		1EX	1EX	1EX	1EX	1EX	1EX	2A Leco
Analyte		Be	Sc	Li	S	Rb	Hf	TOT/S
Unit		ppm	ppm	ppm	%	ppm	ppm	%
MDL		1	1	0.1	0.1	0.1	0.1	0.02
G1-SMI	Prep Blank	2	5	33.0	<0.1	107.8	0.6	<0.02
G1-SMI	Prep Blank	3	5	34.3	<0.1	111.1	0.6	<0.02
1578766	Rock	3	5	34.1	<0.1	108.5	0.7	<0.02
1578767	Drill Core	3	7	2.6	<0.1	43.8	1.2	<0.02
1578768	Drill Core	1	6	3.4	<0.1	80.5	1.2	0.06
1578769	Drill Core	2	8	3.7	0.2	35.8	1.0	0.26
1578770	Drill Core	2	11	5.1	<0.1	29.4	0.9	0.08
1578771	Drill Core	1	9	3.9	0.1	39.0	0.9	0.13
1578772	Rock Pulp	<1	23	6.6	1.2	26.7	<0.1	1.20
1578773	Drill Core	1	12	4.1	0.2	36.6	1.2	0.21
1578774	Drill Core	2	8	3.7	<0.1	54.4	1.6	0.06
1578775	Drill Core	2	7	4.2	0.2	31.3	1.3	0.19
1578776	Drill Core	2	8	4.3	0.4	40.5	1.2	0.40
1578777	Drill Core	3	8	4.7	0.2	40.7	1.5	0.21
1578778	Drill Core	2	8	5.8	0.1	42.5	1.3	0.14
1578779	Drill Core	2	8	5.2	0.1	43.3	1.1	0.13
1578780	Drill Core	1	14	7.8	0.1	36.7	1.1	0.16
1578781	Drill Core	1	7	3.8	0.1	61.6	1.1	0.12
1578782	Drill Core	2	6	3.3	0.1	40.6	1.1	0.15
1578783	Drill Core	1	31	6.6	<0.1	29.1	1.2	0.09
1578784	Drill Core	1	6	2.4	0.1	46.5	1.0	0.12
1578785	Drill Core	2	8	3.1	0.1	54.5	1.3	0.15
1578786	Drill Core	2	7	4.5	0.1	54.7	1.2	0.15
1578787	Rock Pulp	2	6	10.1	0.2	61.5	0.5	0.26
1578788	Drill Core	2	8	3.9	0.1	79.8	1.3	0.13
1578789	Drill Core	2	9	4.2	0.1	56.6	1.5	0.14
1578790	Drill Core	1	22	4.5	<0.1	50.5	1.7	0.05
1578791	Drill Core	2	6	3.4	<0.1	55.9	1.2	0.09
1578792	Drill Core	1	6	6.6	0.1	69.7	1.0	0.10
1578793	Drill Core	1	8	7.1	0.2	61.8	1.0	0.19

This report supersedes all previous preliminary and final reports with this file number dated prior to the date on this certificate. Signature indicates final approval; preliminary reports are unsigned and should be used for reference only.

Acme Analytical Laboratories (Vancouver) Ltd.
1020 Cordova St. East Vancouver BC V6A 4A3 Canada
Phone (604) 253-3158 Fax (604) 253-1716

www.acmelab.com

Client: **Copper Fox Metals Inc.**
c/o Cambria Geosciences Inc.
303 - 5455 West Boulevard
Vancouver BC V6M 3W5 Canada

Project: Schaft Creek
Report Date: August 10, 2012

CERTIFICATE OF ANALYSIS SMI12000129.1

	Method	WGHT	G6-50	7TD	7TD	7TD	7TD	7TD	7TD	7TD	7TD	7TD	7TD	7TD	7TD	7TD	7TD	7TD	7TD	7TD	7TD
	Analyte	Wgt	Au	Mo	Cu	Pb	Zn	Ag	Ni	Co	Mn	Fe	As	Sr	Cd	Sb	Bi	Ca	P	Cr	Mg
	Unit	kg	gm/t	%	%	%	%	gm/t	%	%	%	%	%	%	%	%	%	%	%	%	%
	MDL	0.01	0.005	0.001	0.001	0.02	0.01	2	0.001	0.001	0.01	0.01	0.02	0.01	0.001	0.01	0.01	0.01	0.01	0.001	0.01
1578794	Drill Core	7.83	0.011	<0.001	0.063	<0.02	<0.01	<2	0.004	0.001	0.04	3.69	<0.02	0.03	<0.001	<0.01	<0.01	3.29	0.07	0.006	1.59
1578795 Dup of 1578794	CORE DUP	<0.01	<0.005	<0.001	0.059	<0.02	<0.01	<2	0.004	0.001	0.04	3.62	<0.02	0.03	<0.001	<0.01	<0.01	3.29	0.07	0.006	1.56
1578796	Drill Core	7.53	<0.005	<0.001	0.028	<0.02	<0.01	<2	<0.001	<0.001	0.02	2.04	<0.02	0.03	<0.001	<0.01	<0.01	2.32	0.06	0.002	0.38
1578797	Drill Core	6.60	<0.005	<0.001	0.034	<0.02	<0.01	<2	<0.001	<0.001	0.02	1.78	<0.02	0.03	<0.001	<0.01	<0.01	1.62	0.05	0.001	0.63
1578798	Drill Core	3.22	0.010	<0.001	0.125	<0.02	<0.01	<2	<0.001	<0.001	0.02	1.85	<0.02	0.04	<0.001	<0.01	<0.01	1.79	0.06	0.001	0.76
1578799	Drill Core	8.76	<0.005	<0.001	0.018	<0.02	<0.01	<2	<0.001	0.002	0.07	5.51	<0.02	0.05	<0.001	<0.01	<0.01	5.36	0.12	0.002	2.30
1578800	Drill Core	7.36	<0.005	<0.001	0.052	<0.02	<0.01	<2	0.001	<0.001	0.04	2.30	<0.02	0.03	<0.001	<0.01	<0.01	2.67	0.06	0.003	1.31

This report supersedes all previous preliminary and final reports with this file number dated prior to the date on this certificate. Signature indicates final approval; preliminary reports are unsigned and should be used for reference only.

Acme Analytical Laboratories (Vancouver) Ltd.
1020 Cordova St. East Vancouver BC V6A 4A3 Canada
Phone (604) 253-3158 Fax (604) 253-1716
www.acmelab.com

Client: **Copper Fox Metals Inc.**
c/o Cambria Geosciences Inc.
303 - 5455 West Boulevard
Vancouver BC V6M 3W5 Canada

Project: Schaft Creek
Report Date: August 10, 2012

CERTIFICATE OF ANALYSIS SMI12000129.1

	Method	7TD	7TD	7TD	7TD	7TD	1EX	1EX	1EX	1EX	1EX	1EX	1EX	1EX	1EX	1EX	1EX	1EX	1EX	1EX	1EX
	Analyte	Al	Na	K	W	S	Mo	Cu	Pb	Zn	Ag	Ni	Co	Mn	Fe	As	U	Au	Th	Sr	Cd
	Unit	%	%	%	%	%	ppm	ppm	ppm	ppm	ppm	ppm	ppm	ppm	%	ppm	ppm	ppm	ppm	ppm	ppm
	MDL	0.01	0.01	0.01	0.01	0.05	0.1	0.1	0.1	1	0.1	0.1	0.2	1	0.01	1	0.1	0.1	0.1	1	0.1
1578794	Drill Core	7.43	2.32	1.68	<0.01	0.17	1.8	615.5	3.6	25	0.2	36.5	16.0	421	3.52	2	1.9	<0.1	3.9	337	<0.1
1578795 Dup of 1578794	CORE DUP	7.25	2.37	1.69	<0.01	0.15	2.0	592.0	3.5	25	0.2	36.8	15.8	423	3.38	2	2.0	<0.1	4.1	354	<0.1
1578796	Drill Core	7.08	3.51	1.86	<0.01	0.06	4.9	278.0	5.2	13	0.1	5.4	5.1	268	2.02	2	2.1	<0.1	3.7	385	<0.1
1578797	Drill Core	7.33	3.66	1.63	<0.01	0.06	2.9	349.6	4.7	14	0.2	7.5	6.5	237	1.82	1	1.9	<0.1	4.1	387	0.2
1578798	Drill Core	7.38	3.58	1.71	<0.01	0.13	5.4	1288	4.6	17	0.3	8.7	10.2	285	1.98	3	2.3	<0.1	4.4	442	0.1
1578799	Drill Core	8.57	2.44	1.56	<0.01	<0.05	0.8	189.1	5.4	18	<0.1	9.9	22.4	612	5.32	3	0.8	<0.1	2.5	426	<0.1
1578800	Drill Core	7.01	3.77	1.11	<0.01	<0.05	2.0	556.0	2.4	17	0.2	15.9	11.0	339	2.27	2	1.5	<0.1	3.6	309	<0.1

This report supersedes all previous preliminary and final reports with this file number dated prior to the date on this certificate. Signature indicates final approval; preliminary reports are unsigned and should be used for reference only.

Acme Analytical Laboratories (Vancouver) Ltd.
1020 Cordova St. East Vancouver BC V6A 4A3 Canada
Phone (604) 253-3158 Fax (604) 253-1716
www.acmelab.com

Client: **Copper Fox Metals Inc.**
c/o Cambria Geosciences Inc.
303 - 5455 West Boulevard
Vancouver BC V6M 3W5 Canada

Project: Schaft Creek
Report Date: August 10, 2012

CERTIFICATE OF ANALYSIS SMI12000129.1

	Method	1EX	1EX	1EX	1EX	1EX	1EX	1EX	1EX	1EX	1EX	1EX	1EX	1EX	1EX	1EX	1EX	1EX	1EX	1EX
	Analyte	Sb	Bi	V	Ca	P	La	Cr	Mg	Ba	Ti	Al	Na	K	W	Zr	Ce	Sn	Y	Nb	Ta
	Unit	ppm	ppm	ppm	%	%	ppm	ppm	%	ppm	%	%	%	%	ppm	ppm	ppm	ppm	ppm	ppm	ppm
	MDL	0.1	0.1	1	0.01	0.001	0.1	1	0.01	1	0.001	0.01	0.001	0.01	0.1	0.1	1	0.1	0.1	0.1	0.1
1578794	Drill Core	1.7	1.1	97	3.15	0.073	10.0	59	1.49	678	0.302	6.60	2.231	1.51	2.1	35.0	22	0.7	10.5	4.9	0.3
1578795 Dup of 1578794	CORE DUP	1.6	0.9	92	3.09	0.071	9.8	60	1.55	708	0.301	6.97	2.467	1.54	2.2	36.9	22	0.7	10.8	5.3	0.4
1578796	Drill Core	1.8	0.6	62	2.54	0.065	10.0	15	0.44	832	0.253	9.55	3.716	1.90	2.5	21.6	22	0.9	8.9	4.2	0.3
1578797	Drill Core	1.9	0.8	62	1.82	0.064	10.0	16	0.67	900	0.248	8.91	3.780	1.67	3.1	23.8	22	1.2	7.0	4.5	0.3
1578798	Drill Core	3.4	1.5	72	2.16	0.078	9.2	16	0.85	1062	0.300	9.58	3.869	1.84	4.3	25.6	21	1.8	8.6	4.8	0.4
1578799	Drill Core	3.4	0.4	219	5.35	0.113	18.5	22	2.32	328	0.544	8.62	2.624	1.35	1.1	62.1	37	0.9	19.5	6.6	0.4
1578800	Drill Core	1.8	0.5	83	2.74	0.063	9.9	36	1.36	559	0.282	7.59	4.133	1.05	2.7	27.6	21	1.1	9.8	4.3	0.3

This report supersedes all previous preliminary and final reports with this file number dated prior to the date on this certificate. Signature indicates final approval; preliminary reports are unsigned and should be used for reference only.

Acme Analytical Laboratories (Vancouver) Ltd.
1020 Cordova St. East Vancouver BC V6A 4A3 Canada
Phone (604) 253-3158 Fax (604) 253-1716
www.acmelab.com

Client: **Copper Fox Metals Inc.**
c/o Cambria Geosciences Inc.
303 - 5455 West Boulevard
Vancouver BC V6M 3W5 Canada

Project: Schaft Creek
Report Date: August 10, 2012

CERTIFICATE OF ANALYSIS SMI12000129.1

Method		1EX	1EX	1EX	1EX	1EX	1EX	2A Leco
Analyte		Be	Sc	Li	S	Rb	Hf	TOT/S
Unit		ppm	ppm	ppm	%	ppm	ppm	%
MDL		1	1	0.1	0.1	0.1	0.1	0.02
1578794	Drill Core	2	11	6.3	0.2	49.8	1.2	0.16
1578795 Dup of 1578794	CORE DUP	1	11	7.4	0.1	50.6	1.3	0.16
1578796	Drill Core	<1	8	1.0	<0.1	67.8	0.8	0.06
1578797	Drill Core	2	7	1.9	<0.1	59.9	1.1	0.05
1578798	Drill Core	<1	9	2.0	0.1	65.0	1.1	0.13
1578799	Drill Core	2	26	3.7	<0.1	62.4	1.8	<0.02
1578800	Drill Core	<1	9	6.3	<0.1	45.3	1.0	0.06

This report supersedes all previous preliminary and final reports with this file number dated prior to the date on this certificate. Signature indicates final approval; preliminary reports are unsigned and should be used for reference only.

Acme Analytical Laboratories (Vancouver) Ltd.
1020 Cordova St. East Vancouver BC V6A 4A3 Canada
Phone (604) 253-3158 Fax (604) 253-1716
www.acmelab.com

Client: **Copper Fox Metals Inc.**
c/o Cambria Geosciences Inc.
303 - 5455 West Boulevard
Vancouver BC V6M 3W5 Canada

Project: Schaft Creek
Report Date: August 10, 2012

QUALITY CONTROL REPORT SMI12000129.1

	Method	WGHT	G6-50	7TD	7TD	7TD	7TD	7TD	7TD	7TD	7TD	7TD	7TD	7TD	7TD	7TD	7TD	7TD	7TD	7TD	7TD
	Analyte	Wgt	Au	Mo	Cu	Pb	Zn	Ag	Ni	Co	Mn	Fe	As	Sr	Cd	Sb	Bi	Ca	P	Cr	Mg
	Unit	kg	gm/t	%	%	%	%	gm/t	%	%	%	%	%	%	%	%	%	%	%	%	%
	MDL	0.01	0.005	0.001	0.001	0.02	0.01	2	0.001	0.001	0.01	0.01	0.02	0.01	0.001	0.01	0.01	0.01	0.01	0.001	0.01
Pulp Duplicates																					
1578785	Drill Core	7.54	0.008	<0.001	0.084	<0.02	<0.01	<2	<0.001	<0.001	0.03	1.93	<0.02	0.04	<0.001	<0.01	<0.01	2.64	0.06	0.002	0.52
REP 1578785	QC																				
1578787	Rock Pulp	0.23	0.319	0.016	0.186	<0.02	<0.01	<2	0.001	<0.001	0.07	4.14	<0.02	0.07	<0.001	<0.01	<0.01	2.30	0.08	0.003	0.68
REP 1578787	QC			0.017	0.187	<0.02	<0.01	<2	0.002	<0.001	0.07	4.14	<0.02	0.07	<0.001	<0.01	<0.01	2.30	0.08	0.002	0.68
1578789	Drill Core	5.18	0.016	<0.001	0.121	<0.02	<0.01	<2	<0.001	<0.001	0.02	1.79	<0.02	0.04	<0.001	<0.01	<0.01	1.90	0.07	0.002	1.07
REP 1578789	QC		0.024																		
1578797	Drill Core	6.60	<0.005	<0.001	0.034	<0.02	<0.01	<2	<0.001	<0.001	0.02	1.78	<0.02	0.03	<0.001	<0.01	<0.01	1.62	0.05	0.001	0.63
REP 1578797	QC																				
1578800	Drill Core	7.36	<0.005	<0.001	0.052	<0.02	<0.01	<2	0.001	<0.001	0.04	2.30	<0.02	0.03	<0.001	<0.01	<0.01	2.67	0.06	0.003	1.31
REP 1578800	QC																				
Core Reject Duplicates																					
1578786	Drill Core	7.11	0.034	0.005	0.135	<0.02	<0.01	<2	<0.001	<0.001	0.02	1.33	<0.02	0.04	<0.001	<0.01	<0.01	1.91	0.06	0.002	0.79
DUP 1578786	QC	<0.01	0.055	0.005	0.126	<0.02	<0.01	<2	<0.001	<0.001	0.02	1.28	<0.02	0.04	<0.001	<0.01	<0.01	1.89	0.06	0.001	0.78
Reference Materials																					
STD CDN-ME-14	Standard			0.002	1.261	0.47	3.32	44	0.002	0.017	0.09	17.82	<0.02	<0.01	0.009	<0.01	<0.01	0.75	0.02	0.002	1.25
STD CDN-ME-9	Standard			<0.001	0.673	<0.02	0.01	3	0.939	0.017	0.12	13.84	<0.02	0.03	<0.001	<0.01	<0.01	4.18	0.06	0.031	4.01
STD CDN-ME-14	Standard			0.001	1.242	0.52	3.37	47	0.005	0.018	0.09	18.03	<0.02	<0.01	0.009	<0.01	0.01	0.78	0.02	0.002	1.31
STD CDN-ME-9	Standard			<0.001	0.658	<0.02	0.01	4	0.939	0.017	0.12	13.72	<0.02	0.03	<0.001	<0.01	<0.01	4.19	0.06	0.028	3.99
STD GS311-1	Standard																				
STD GS311-1	Standard																				
STD GS910-4	Standard																				
STD GS910-4	Standard																				
STD OREAS24P	Standard																				
STD OREAS24P	Standard																				
STD OREAS45C	Standard																				
STD OREAS45C	Standard																				
STD OXG99	Standard		0.975																		
STD OXK94	Standard		3.580																		

This report supersedes all previous preliminary and final reports with this file number dated prior to the date on this certificate. Signature indicates final approval; preliminary reports are unsigned and should be used for reference only.

Acme Analytical Laboratories (Vancouver) Ltd.
1020 Cordova St. East Vancouver BC V6A 4A3 Canada
Phone (604) 253-3158 Fax (604) 253-1716
www.acmelab.com

Client: **Copper Fox Metals Inc.**
c/o Cambria Geosciences Inc.
303 - 5455 West Boulevard
Vancouver BC V6M 3W5 Canada

Project: Schaft Creek
Report Date: August 10, 2012

QUALITY CONTROL REPORT SMI12000129.1

	Method	7TD	7TD	7TD	7TD	7TD	1EX	1EX	1EX	1EX	1EX	1EX	1EX	1EX	1EX	1EX	1EX	1EX	1EX	1EX	1EX
	Analyte	Al	Na	K	W	S	Mo	Cu	Pb	Zn	Ag	Ni	Co	Mn	Fe	As	U	Au	Th	Sr	Cd
	Unit	%	%	%	%	%	ppm	ppm	ppm	ppm	ppm	ppm	ppm	ppm	%	ppm	ppm	ppm	ppm	ppm	ppm
	MDL	0.01	0.01	0.01	0.01	0.05	0.1	0.1	0.1	1	0.1	0.1	0.2	1	0.01	1	0.1	0.1	0.1	1	0.1
Pulp Duplicates																					
1578785	Drill Core	7.62	3.80	1.87	<0.01	0.16	5.7	824.2	6.2	15	0.4	7.5	6.9	349	1.93	5	2.2	<0.1	3.7	482	<0.1
REP 1578785	QC																				
1578787	Rock Pulp	7.62	2.81	2.45	<0.01	0.26	161.0	1751	17.0	81	1.3	14.9	8.3	704	4.01	3	1.0	0.4	4.7	707	0.1
REP 1578787	QC	7.52	2.81	2.46	<0.01	0.26															
1578789	Drill Core	8.04	3.93	1.77	<0.01	0.14	7.6	1196	4.0	18	0.5	9.8	7.4	292	1.79	4	2.6	<0.1	4.5	454	<0.1
REP 1578789	QC																				
1578797	Drill Core	7.33	3.66	1.63	<0.01	0.06	2.9	349.6	4.7	14	0.2	7.5	6.5	237	1.82	1	1.9	<0.1	4.1	387	0.2
REP 1578797	QC						3.1	367.1	4.8	15	0.2	7.2	7.0	261	1.91	2	2.0	<0.1	4.0	404	<0.1
1578800	Drill Core	7.01	3.77	1.11	<0.01	<0.05	2.0	556.0	2.4	17	0.2	15.9	11.0	339	2.27	2	1.5	<0.1	3.6	309	<0.1
REP 1578800	QC						2.5	553.4	2.3	17	0.3	15.5	10.7	339	2.23	2	1.5	<0.1	3.4	306	<0.1
Core Reject Duplicates																					
1578786	Drill Core	7.16	4.02	1.68	<0.01	0.15	57.7	1317	5.0	13	0.7	9.5	4.2	240	1.43	4	2.4	<0.1	4.3	499	<0.1
DUP 1578786	QC	7.34	3.99	1.69	<0.01	0.15	54.2	1287	5.0	13	0.4	8.2	4.2	245	1.34	3	2.3	<0.1	4.3	495	<0.1
Reference Materials																					
STD CDN-ME-14	Standard	4.41	0.52	1.65	<0.01	15.56															
STD CDN-ME-9	Standard	6.64	1.85	0.61	<0.01	2.50															
STD CDN-ME-14	Standard	4.63	0.54	1.71	<0.01	15.74															
STD CDN-ME-9	Standard	6.75	1.88	0.60	<0.01	2.58															
STD GS311-1	Standard																				
STD GS311-1	Standard																				
STD GS910-4	Standard																				
STD GS910-4	Standard																				
STD OREAS24P	Standard						1.2	49.3	3.1	111	<0.1	143.0	43.6	1089	7.63	2	0.7	<0.1	3.2	414	0.2
STD OREAS24P	Standard						1.5	50.2	2.6	111	0.1	139.5	44.9	1162	7.47	2	0.6	<0.1	2.8	354	<0.1
STD OREAS45C	Standard						1.9	620.4	25.7	84	0.4	347.5	102.6	1167	18.00	12	2.4	<0.1	11.4	35	0.3
STD OREAS45C	Standard						2.8	646.1	22.3	76	0.4	351.1	103.3	1211	18.45	12	2.1	<0.1	10.8	31	0.1
STD OXG99	Standard																				
STD OXK94	Standard																				

This report supersedes all previous preliminary and final reports with this file number dated prior to the date on this certificate. Signature indicates final approval; preliminary reports are unsigned and should be used for reference only.

Acme Analytical Laboratories (Vancouver) Ltd.
1020 Cordova St. East Vancouver BC V6A 4A3 Canada
Phone (604) 253-3158 Fax (604) 253-1716
www.acmelab.com

Client: **Copper Fox Metals Inc.**
c/o Cambria Geosciences Inc.
303 - 5455 West Boulevard
Vancouver BC V6M 3W5 Canada

Project: Schaft Creek
Report Date: August 10, 2012

QUALITY CONTROL REPORT SMI12000129.1

	Method	1EX	1EX	1EX	1EX	1EX	1EX	1EX	1EX	1EX	1EX	1EX	1EX	1EX	1EX	1EX	1EX	1EX	1EX	1EX
	Analyte	Sb	Bi	V	Ca	P	La	Cr	Mg	Ba	Ti	Al	Na	K	W	Zr	Ce	Sn	Y	Nb	Ta
	Unit	ppm	ppm	ppm	%	%	ppm	ppm	%	ppm	%	%	%	%	ppm	ppm	ppm	ppm	ppm	ppm	ppm
	MDL	0.1	0.1	1	0.01	0.001	0.1	1	0.01	1	0.001	0.01	0.001	0.01	0.1	0.1	1	0.1	0.1	0.1	0.1
Pulp Duplicates																					
1578785	Drill Core	4.2	1.3	69	2.87	0.067	7.1	16	0.59	1060	0.262	9.99	3.963	1.91	3.5	29.3	17	1.4	9.6	4.5	0.3
REP 1578785	QC																				
1578787	Rock Pulp	0.7	0.3	72	2.24	0.083	11.7	20	0.69	1718	0.222	7.20	2.805	2.55	0.5	11.3	25	3.0	8.5	6.6	0.3
REP 1578787	QC																				
1578789	Drill Core	4.0	0.6	84	2.08	0.074	7.0	18	1.13	1041	0.283	9.40	4.058	1.78	4.5	36.1	18	2.4	10.5	4.7	0.4
REP 1578789	QC																				
1578797	Drill Core	1.9	0.8	62	1.82	0.064	10.0	16	0.67	900	0.248	8.91	3.780	1.67	3.1	23.8	22	1.2	7.0	4.5	0.3
REP 1578797	QC	2.1	0.8	64	1.93	0.068	10.1	16	0.71	969	0.271	9.14	3.895	1.71	3.4	25.9	23	1.3	7.3	4.8	0.4
1578800	Drill Core	1.8	0.5	83	2.74	0.063	9.9	36	1.36	559	0.282	7.59	4.133	1.05	2.7	27.6	21	1.1	9.8	4.3	0.3
REP 1578800	QC	1.7	0.5	82	2.73	0.064	9.9	41	1.35	565	0.281	7.63	4.212	1.05	2.5	27.3	21	1.0	10.0	4.2	0.3
Core Reject Duplicates																					
1578786	Drill Core	4.3	0.8	71	2.16	0.061	7.1	16	0.86	970	0.233	9.20	4.285	1.74	4.2	32.2	17	2.7	10.2	4.3	0.3
DUP 1578786	QC	4.2	0.9	69	2.18	0.064	7.0	14	0.87	984	0.241	9.47	4.230	1.78	4.4	31.1	17	2.8	9.7	4.2	0.3
Reference Materials																					
STD CDN-ME-14	Standard																				
STD CDN-ME-9	Standard																				
STD CDN-ME-14	Standard																				
STD CDN-ME-9	Standard																				
STD GS311-1	Standard																				
STD GS311-1	Standard																				
STD GS910-4	Standard																				
STD GS910-4	Standard																				
STD OREAS24P	Standard	0.1	<0.1	161	5.83	0.140	18.1	202	4.11	292	1.014	7.86	2.467	0.63	0.5	138.4	38	1.5	22.3	19.0	1.2
STD OREAS24P	Standard	<0.1	<0.1	161	6.03	0.130	18.4	199	4.12	273	1.096	7.84	2.554	0.60	0.5	130.9	36	1.6	21.9	19.2	1.2
STD OREAS45C	Standard	0.9	0.4	276	0.50	0.051	26.4	957	0.24	290	1.241	7.44	0.093	0.32	1.2	171.6	53	2.9	13.5	22.4	1.5
STD OREAS45C	Standard	0.8	0.2	278	0.50	0.051	26.7	979	0.23	268	1.249	7.58	0.090	0.33	1.2	165.9	50	2.5	12.9	23.3	1.4
STD OXG99	Standard																				
STD OXK94	Standard																				

This report supersedes all previous preliminary and final reports with this file number dated prior to the date on this certificate. Signature indicates final approval; preliminary reports are unsigned and should be used for reference only.

Acme Analytical Laboratories (Vancouver) Ltd.
1020 Cordova St. East Vancouver BC V6A 4A3 Canada
Phone (604) 253-3158 Fax (604) 253-1716
www.acmelab.com

Client: **Copper Fox Metals Inc.**
c/o Cambria Geosciences Inc.
303 - 5455 West Boulevard
Vancouver BC V6M 3W5 Canada

Project: Schaft Creek
Report Date: August 10, 2012

QUALITY CONTROL REPORT SMI12000129.1

	Method	1EX	1EX	1EX	1EX	1EX	1EX	2A Leco
	Analyte	Be	Sc	Li	S	Rb	Hf	TOT/S
	Unit	ppm	ppm	ppm	%	ppm	ppm	%
	MDL	1	1	0.1	0.1	0.1	0.1	0.02
Pulp Duplicates								
1578785	Drill Core	2	8	3.1	0.1	54.5	1.3	0.15
REP 1578785	QC							0.17
1578787	Rock Pulp	2	6	10.1	0.2	61.5	0.5	0.26
REP 1578787	QC							
1578789	Drill Core	2	9	4.2	0.1	56.6	1.5	0.14
REP 1578789	QC							
1578797	Drill Core	2	7	1.9	<0.1	59.9	1.1	0.05
REP 1578797	QC	2	7	1.7	<0.1	63.0	1.0	
1578800	Drill Core	<1	9	6.3	<0.1	45.3	1.0	0.06
REP 1578800	QC	2	9	6.0	<0.1	44.9	1.0	
Core Reject Duplicates								
1578786	Drill Core	2	7	4.5	0.1	54.7	1.2	0.15
DUP 1578786	QC	2	7	3.8	0.1	53.7	1.1	0.15
Reference Materials								
STD CDN-ME-14	Standard							
STD CDN-ME-9	Standard							
STD CDN-ME-14	Standard							
STD CDN-ME-9	Standard							
STD GS311-1	Standard							2.26
STD GS311-1	Standard							2.41
STD GS910-4	Standard							7.91
STD GS910-4	Standard							8.68
STD OREAS24P	Standard	2	21	8.9	<0.1	22.5	3.7	
STD OREAS24P	Standard	1	21	8.7	<0.1	20.1	3.4	
STD OREAS45C	Standard	<1	61	18.5	<0.1	24.7	4.7	
STD OREAS45C	Standard	1	62	16.0	<0.1	23.7	4.2	
STD OXG99	Standard							
STD OXK94	Standard							

This report supersedes all previous preliminary and final reports with this file number dated prior to the date on this certificate. Signature indicates final approval; preliminary reports are unsigned and should be used for reference only.

Acme Analytical Laboratories (Vancouver) Ltd.
1020 Cordova St. East Vancouver BC V6A 4A3 Canada
Phone (604) 253-3158 Fax (604) 253-1716
www.acmelab.com

Client: **Copper Fox Metals Inc.**
c/o Cambria Geosciences Inc.
303 - 5455 West Boulevard
Vancouver BC V6M 3W5 Canada

Project: Schaft Creek
Report Date: August 10, 2012

QUALITY CONTROL REPORT SMI12000129.1

		WGHT Wgt kg 0.01	G6-50 Au gm/t 0.005	7TD Mo % 0.001	7TD Cu % 0.001	7TD Pb % 0.02	7TD Zn % 0.01	7TD Ag gm/t 2	7TD Ni % 0.001	7TD Co % 0.001	7TD Mn % 0.01	7TD Fe % 0.01	7TD As % 0.02	7TD Sr % 0.01	7TD Cd % 0.001	7TD Sb % 0.01	7TD Bi % 0.01	7TD Ca % 0.01	7TD P % 0.01	7TD Cr % 0.001	7TD Mg % 0.01
STD OXK94	Standard		3.653																		
STD OXG99 Expected			0.932																		
STD CDN-ME-14 Expected					1.221	0.495	3.1	45	0.002	0.018	0.089	17.92	0.01		0.009		0.01	0.74	0.02	0.0015	1.29
STD CDN-ME-9 Expected					0.654		0.0125		0.912	0.017	0.12	13.85		0.03				4.22	0.061	0.0285	4
STD OXK94 Expected			3.562																		
STD GS910-4 Expected																					
STD GS311-1 Expected																					
STD OREAS24P Expected																					
STD OREAS45C Expected																					
BLK	Blank		<0.005																		
BLK	Blank		<0.005																		
BLK	Blank			<0.001	<0.001	<0.02	<0.01	<2	<0.001	<0.001	<0.01	<0.01	<0.02	<0.01	<0.001	<0.01	<0.01	<0.01	<0.01	<0.001	<0.01
BLK	Blank			<0.001	<0.001	<0.02	<0.01	<2	0.002	<0.001	<0.01	0.02	<0.02	<0.01	<0.001	<0.01	<0.01	<0.01	<0.01	<0.001	<0.01
BLK	Blank																				
BLK	Blank		<0.005																		
BLK	Blank																				
BLK	Blank																				
BLK	Blank																				
Prep Wash																					
G1-SMI	Prep Blank	<0.01	<0.005	<0.001	<0.001	<0.02	<0.01	<2	<0.001	<0.001	0.08	2.44	<0.02	0.08	<0.001	<0.01	<0.01	2.38	0.08	<0.001	0.58
G1-SMI	Prep Blank	<0.01	<0.005	<0.001	0.003	<0.02	<0.01	<2	<0.001	<0.001	0.07	2.29	<0.02	0.07	<0.001	<0.01	<0.01	2.30	0.07	0.001	0.53

This report supersedes all previous preliminary and final reports with this file number dated prior to the date on this certificate. Signature indicates final approval; preliminary reports are unsigned and should be used for reference only.

Acme Analytical Laboratories (Vancouver) Ltd.
1020 Cordova St. East Vancouver BC V6A 4A3 Canada
Phone (604) 253-3158 Fax (604) 253-1716
www.acmelab.com

Client: **Copper Fox Metals Inc.**
c/o Cambria Geosciences Inc.
303 - 5455 West Boulevard
Vancouver BC V6M 3W5 Canada

Project: Schaft Creek
Report Date: August 10, 2012

QUALITY CONTROL REPORT SMI12000129.1

		7TD Al % 0.01	7TD Na % 0.01	7TD K % 0.01	7TD W % 0.01	7TD S % 0.05	1EX Mo ppm 0.1	1EX Cu ppm 0.1	1EX Pb ppm 0.1	1EX Zn ppm 1	1EX Ag ppm 0.1	1EX Ni ppm 0.1	1EX Co ppm 0.2	1EX Mn ppm 1	1EX Fe % 0.01	1EX As ppm 1	1EX U ppm 0.1	1EX Au ppm 0.1	1EX Th ppm 0.1	1EX Sr ppm 1	1EX Cd ppm 0.1
STD OXK94	Standard																				
STD OXG99 Expected																					
STD CDN-ME-14 Expected		4.175	0.52	1.5		16															
STD CDN-ME-9 Expected		6.66	1.82	0.63		2.547															
STD OXK94 Expected																					
STD GS910-4 Expected																					
STD GS311-1 Expected																					
STD OREAS24P Expected							1.5	52	2.9	119	0.06	141	44	1100	7.53	1.2	0.75		2.85	403	0.15
STD OREAS45C Expected							2.26	620	24	83	0.28	333	104	1160	18.33	10.1	2.4	0.045	10.2	36.4	0.15
BLK	Blank																				
BLK	Blank																				
BLK	Blank	<0.01	<0.01	<0.01	<0.01	<0.05															
BLK	Blank	0.01	<0.01	<0.01	<0.01	<0.05															
BLK	Blank						<0.1	0.7	0.2	<1	<0.1	<0.1	<0.2	<1	<0.01	<1	<0.1	<0.1	<0.1	<1	<0.1
BLK	Blank																				
BLK	Blank																				
BLK	Blank																				
BLK	Blank						<0.1	1.1	<0.1	<1	<0.1	<0.1	<0.2	<1	<0.01	<1	<0.1	<0.1	<0.1	<1	<0.1
Prep Wash																					
G1-SMI	Prep Blank	7.73	2.68	2.94	<0.01	0.10	0.3	6.1	17.3	49	<0.1	2.6	4.3	714	2.25	1	2.7	<0.1	8.6	717	<0.1
G1-SMI	Prep Blank	7.34	2.63	3.20	<0.01	<0.05	0.3	6.1	18.4	49	<0.1	2.4	4.4	750	2.26	<1	2.6	<0.1	8.2	732	<0.1

This report supersedes all previous preliminary and final reports with this file number dated prior to the date on this certificate. Signature indicates final approval; preliminary reports are unsigned and should be used for reference only.

Acme Analytical Laboratories (Vancouver) Ltd.
1020 Cordova St. East Vancouver BC V6A 4A3 Canada
Phone (604) 253-3158 Fax (604) 253-1716
www.acmelab.com

Client: **Copper Fox Metals Inc.**
c/o Cambria Geosciences Inc.
303 - 5455 West Boulevard
Vancouver BC V6M 3W5 Canada

Project: Schaft Creek
Report Date: August 10, 2012

QUALITY CONTROL REPORT SMI12000129.1

		1EX Sb ppm 0.1	1EX Bi ppm 0.1	1EX V ppm 1	1EX Ca % 0.01	1EX P % 0.001	1EX La ppm 0.1	1EX Cr ppm 1	1EX Mg % 0.01	1EX Ba ppm 1	1EX Ti % 0.001	1EX Al % 0.01	1EX Na % 0.001	1EX K % 0.01	1EX W ppm 0.1	1EX Zr ppm 0.1	1EX Ce ppm 1	1EX Sn ppm 0.1	1EX Y ppm 0.1	1EX Nb ppm 0.1	1EX Ta ppm 0.1
STD OXK94	Standard																				
STD OXG99 Expected																					
STD CDN-ME-14 Expected																					
STD CDN-ME-9 Expected																					
STD OXK94 Expected																					
STD GS910-4 Expected																					
STD GS311-1 Expected																					
STD OREAS24P Expected		0.09		158	5.83	0.136	17.4	196	4.13	285	1.1	7.66	2.34	0.7	0.5	141	37.6	1.6	21.3	21	1.04
STD OREAS45C Expected		0.79	0.21	270	0.482	0.051	26.2	962	0.25	270	1.1313	7.59	0.097	0.36	1.06	169.7	54	2.9	12.9	23.05	1.43
BLK	Blank																				
BLK	Blank																				
BLK	Blank																				
BLK	Blank																				
BLK	Blank	<0.1	<0.1	<1	<0.01	<0.001	<0.1	2	<0.01	<1	<0.001	<0.01	<0.001	<0.01	<0.1	<0.1	<1	<0.1	<0.1	<0.1	<0.1
BLK	Blank																				
BLK	Blank																				
BLK	Blank																				
BLK	Blank	<0.1	<0.1	<1	<0.01	<0.001	<0.1	3	<0.01	<1	<0.001	<0.01	<0.001	<0.01	<0.1	<0.1	<1	<0.1	<0.1	<0.1	<0.1
Prep Wash																					
G1-SMI	Prep Blank	<0.1	0.1	49	2.27	0.078	26.0	11	0.55	942	0.237	7.21	2.734	2.89	0.2	10.5	56	1.6	14.0	23.9	1.3
G1-SMI	Prep Blank	<0.1	0.1	48	2.31	0.079	24.4	11	0.57	967	0.246	7.46	2.700	2.95	0.2	11.1	53	1.5	14.4	25.0	1.4

This report supersedes all previous preliminary and final reports with this file number dated prior to the date on this certificate. Signature indicates final approval; preliminary reports are unsigned and should be used for reference only.

Acme Analytical Laboratories (Vancouver) Ltd.
1020 Cordova St. East Vancouver BC V6A 4A3 Canada
Phone (604) 253-3158 Fax (604) 253-1716
www.acmelab.com

Client: **Copper Fox Metals Inc.**
c/o Cambria Geosciences Inc.
303 - 5455 West Boulevard
Vancouver BC V6M 3W5 Canada

Project: Schaft Creek
Report Date: August 10, 2012

QUALITY CONTROL REPORT SMI12000129.1

		1EX Be ppm 1	1EX Sc ppm 1	1EX Li ppm 0.1	1EX S % 0.1	1EX Rb ppm 0.1	1EX Hf ppm 0.1	2A Leco TOT/S % 0.02
STD OXK94	Standard							
STD OXG99 Expected								
STD CDN-ME-14 Expected								
STD CDN-ME-9 Expected								
STD OXK94 Expected								
STD GS910-4 Expected								8.27
STD GS311-1 Expected								2.35
STD OREAS24P Expected			20	8.7		22.4	3.6	
STD OREAS45C Expected			59.03	15.69	0.021	24	4.27	
BLK	Blank							
BLK	Blank							
BLK	Blank							
BLK	Blank							
BLK	Blank	<1	<1	<0.1	<0.1	<0.1	<0.1	
BLK	Blank							
BLK	Blank							<0.02
BLK	Blank							<0.02
BLK	Blank	<1	<1	<0.1	<0.1	0.3	<0.1	
Prep Wash								
G1-SMI	Prep Blank	2	5	33.0	<0.1	107.8	0.6	<0.02
G1-SMI	Prep Blank	3	5	34.3	<0.1	111.1	0.6	<0.02

This report supersedes all previous preliminary and final reports with this file number dated prior to the date on this certificate. Signature indicates final approval; preliminary reports are unsigned and should be used for reference only.

Acme Analytical Laboratories (Vancouver) Ltd.
1020 Cordova St. East Vancouver BC V6A 4A3 Canada

www.acmelab.com

Client: **Copper Fox Metals Inc.**
c/o Cambria Geosciences Inc.
303 - 5455 West Boulevard
Vancouver BC V6M 3W5 Canada

Submitted By: Geoff McMaster
Receiving Lab: Canada-Smithers
Received: July 24, 2012
Report Date: August 10, 2012
Page: 1 of 3

CERTIFICATE OF ANALYSIS SMI12000128.1

CLIENT JOB INFORMATION

Project: Schaft Creek
Shipment ID: 12-CUU-119
P.O. Number 90153 Copper Fox
Number of Samples: 35

SAMPLE DISPOSAL

RTRN-PLP Return
RTRN-RJT Return

Acme does not accept responsibility for samples left at the laboratory after 90 days without prior written instructions for sample storage or return.

SAMPLE PREPARATION AND ANALYTICAL PROCEDURES

Method Code	Number of Samples	Code Description	Test Wgt (g)	Report Status	Lab
RIFL2	33	Split samples by riffle splitter			SMI
R200-CRU90	1	Crush to 90% passing 10mesh, split and pulverize drill core			VAN
G601+G610	35	Fire Assay fusion Au by ICP-ES	50	Completed	VAN
7TD2	35	4 Acid digestion ICP-ES analysis.	0.5	Completed	VAN
1EX	35	4 Acid digestion ICP-MS analysis	0.25	Completed	VAN
2A13	35	Total S Analysis by Leco	0.1	Completed	VAN

ADDITIONAL COMMENTS

Invoice To: Copper Fox Metals Inc.
c/o Cambria Geosciences Inc.
303 - 5455 West Boulevard
Vancouver BC V6M 3W5
Canada

CC: Paul McGuigan

BRITISH COLUMBIA CERTIFIED ASSAYER
CLARENCE LEONG
GENERAL MANAGER

This report supersedes all previous preliminary and final reports with this file number dated prior to the date on this certificate. Signature indicates final approval; preliminary reports are unsigned and should be used for reference only.
All results are considered the confidential property of the client. Acme assumes the liabilities for actual cost of analysis only. Results apply to samples as submitted.
"*" asterisk indicates that an analytical result could not be provided due to unusually high levels of interference from other elements.

Acme Analytical Laboratories (Vancouver) Ltd.
1020 Cordova St. East Vancouver BC V6A 4A3 Canada
Phone (604) 253-3158 Fax (604) 253-1716
www.acmelab.com

Client: **Copper Fox Metals Inc.**
c/o Cambria Geosciences Inc.
303 - 5455 West Boulevard
Vancouver BC V6M 3W5 Canada

Project: Schaft Creek
Report Date: August 10, 2012

CERTIFICATE OF ANALYSIS SMI12000128.1

Method		WGHT	G6-50	7TD	7TD	7TD	7TD	7TD	7TD	7TD	7TD	7TD	7TD	7TD	7TD	7TD	7TD	7TD	7TD	7TD	7TD
Analyte		Wgt	Au	Mo	Cu	Pb	Zn	Ag	Ni	Co	Mn	Fe	As	Sr	Cd	Sb	Bi	Ca	P	Cr	Mg
Unit		kg	gm/t	%	%	%	%	gm/t	%	%	%	%	%	%	%	%	%	%	%	%	%
MDL		0.01	0.005	0.001	0.001	0.02	0.01	2	0.001	0.001	0.01	0.01	0.02	0.01	0.001	0.01	0.01	0.01	0.01	0.001	0.01
G1-SMI	Prep Blank	<0.01	<0.005	<0.001	<0.001	<0.02	<0.01	<2	<0.001	<0.001	0.07	2.32	<0.02	0.08	<0.001	<0.01	<0.01	2.37	0.08	0.001	0.56
G1-SMI	Prep Blank	<0.01	<0.005	<0.001	<0.001	<0.02	<0.01	<2	<0.001	<0.001	0.07	2.27	<0.02	0.07	<0.001	<0.01	<0.01	2.36	0.08	0.001	0.52
1578731	Rock	0.51	<0.005	<0.001	<0.001	<0.02	<0.01	<2	<0.001	<0.001	0.08	2.36	<0.02	0.07	<0.001	<0.01	<0.01	2.37	0.08	0.001	0.62
1578732	Drill Core	5.69	<0.005	<0.001	0.064	<0.02	<0.01	<2	0.001	<0.001	0.05	2.93	<0.02	0.03	<0.001	<0.01	<0.01	2.53	0.07	0.004	1.62
1578733	Drill Core	6.77	0.010	<0.001	0.108	<0.02	<0.01	<2	<0.001	<0.001	0.03	1.95	<0.02	0.03	<0.001	<0.01	<0.01	1.71	0.06	0.001	1.02
1578734	Drill Core	3.92	0.026	<0.001	0.159	<0.02	<0.01	<2	<0.001	<0.001	0.03	1.76	<0.02	0.03	<0.001	<0.01	<0.01	1.24	0.05	0.001	0.77
1578735	Drill Core	8.53	<0.005	<0.001	0.026	<0.02	<0.01	<2	0.002	0.002	0.07	5.23	<0.02	0.04	<0.001	<0.01	<0.01	4.01	0.21	0.003	2.32
1578736	Drill Core	7.80	<0.005	<0.001	0.008	<0.02	<0.01	<2	<0.001	<0.001	0.04	2.33	<0.02	0.04	<0.001	<0.01	<0.01	1.91	0.05	0.002	0.92
1578737	Rock Pulp	0.24	0.204	0.016	0.182	<0.02	<0.01	<2	0.001	<0.001	0.07	4.02	<0.02	0.07	<0.001	<0.01	<0.01	2.17	0.08	0.002	0.64
1578738	Drill Core	6.85	<0.005	<0.001	0.012	<0.02	<0.01	<2	0.001	<0.001	0.04	2.44	<0.02	0.03	<0.001	<0.01	<0.01	1.79	0.05	0.002	1.17
1578739	Drill Core	4.13	<0.005	<0.001	0.033	<0.02	<0.01	<2	<0.001	<0.001	0.03	2.15	<0.02	0.04	<0.001	<0.01	<0.01	2.30	0.06	0.002	0.73
1578740	Drill Core	6.75	<0.005	<0.001	0.009	<0.02	<0.01	<2	0.011	0.004	0.12	6.74	<0.02	0.02	<0.001	<0.01	<0.01	8.52	0.04	0.015	5.04
1578741	Drill Core	3.51	<0.005	<0.001	0.007	<0.02	<0.01	<2	0.011	0.004	0.12	6.80	<0.02	0.02	<0.001	<0.01	<0.01	8.94	0.05	0.016	5.00
1578742	Drill Core	7.21	<0.005	<0.001	0.040	<0.02	<0.01	<2	<0.001	0.001	0.05	2.89	<0.02	0.05	<0.001	<0.01	<0.01	3.02	0.06	0.003	0.66
1578743	Drill Core	3.15	<0.005	<0.001	0.020	<0.02	<0.01	<2	<0.001	<0.001	0.05	2.60	<0.02	0.05	<0.001	<0.01	<0.01	2.56	0.06	0.002	0.66
1578744	Drill Core	3.48	<0.005	<0.001	0.024	<0.02	<0.01	<2	<0.001	<0.001	0.05	2.63	<0.02	0.05	<0.001	<0.01	<0.01	2.58	0.06	0.002	0.63
1578745	Drill Core	7.61	<0.005	<0.001	0.081	<0.02	<0.01	<2	<0.001	<0.001	0.05	2.65	<0.02	0.05	<0.001	<0.01	<0.01	2.30	0.06	0.002	0.70
1578746	Drill Core	5.15	<0.005	<0.001	0.058	<0.02	<0.01	<2	<0.001	<0.001	0.05	2.43	<0.02	0.06	<0.001	<0.01	<0.01	2.85	0.06	0.002	0.61
1578747	Drill Core	8.27	<0.005	<0.001	0.007	<0.02	<0.01	<2	0.008	0.003	0.12	6.80	<0.02	0.04	<0.001	<0.01	<0.01	7.47	0.08	0.010	4.05
1578748	Drill Core	8.75	<0.005	<0.001	0.006	<0.02	<0.01	<2	0.008	0.003	0.13	6.91	<0.02	0.04	<0.001	<0.01	<0.01	7.84	0.09	0.009	4.02
1578749	Drill Core	4.99	<0.005	<0.001	0.007	<0.02	<0.01	<2	0.009	0.003	0.13	6.88	<0.02	0.04	<0.001	<0.01	<0.01	7.70	0.08	0.009	4.29
1578750	Drill Core	7.92	<0.005	<0.001	0.002	<0.02	<0.01	<2	<0.001	<0.001	0.05	2.17	<0.02	0.07	<0.001	<0.01	<0.01	2.40	0.06	0.002	0.83
1578751	Drill Core	7.13	<0.005	<0.001	0.050	<0.02	<0.01	<2	<0.001	<0.001	0.06	2.76	<0.02	0.05	<0.001	<0.01	<0.01	2.43	0.06	0.002	1.02
1578752	Rock Pulp	0.15	0.304	0.017	0.708	<0.02	<0.01	<2	0.001	<0.001	0.02	3.22	<0.02	<0.01	<0.001	<0.01	<0.01	1.07	0.06	0.002	1.69
1578753	Drill Core	7.59	<0.005	<0.001	0.022	<0.02	<0.01	<2	<0.001	<0.001	0.05	2.31	<0.02	0.05	<0.001	<0.01	<0.01	2.34	0.05	0.001	0.75
1578754	Drill Core	6.85	<0.005	<0.001	0.025	<0.02	<0.01	<2	0.001	<0.001	0.04	2.36	<0.02	0.04	<0.001	<0.01	<0.01	2.59	0.06	0.002	0.86
1578755	Drill Core	6.55	<0.005	<0.001	0.009	<0.02	<0.01	<2	<0.001	<0.001	0.05	2.46	<0.02	0.04	<0.001	<0.01	<0.01	2.72	0.07	0.001	0.63
1578756	Drill Core	3.76	<0.005	<0.001	0.091	<0.02	<0.01	<2	<0.001	<0.001	0.07	3.68	<0.02	0.04	<0.001	<0.01	<0.01	4.32	0.17	<0.001	0.92
1578757	Drill Core	2.97	<0.005	<0.001	0.008	<0.02	<0.01	<2	0.002	<0.001	0.07	4.52	<0.02	0.02	<0.001	<0.01	<0.01	3.70	0.16	0.003	1.87
1578758	Drill Core	7.34	0.005	<0.001	0.072	<0.02	<0.01	<2	0.001	<0.001	0.06	3.47	<0.02	0.05	<0.001	<0.01	<0.01	4.24	0.14	<0.001	1.18

This report supersedes all previous preliminary and final reports with this file number dated prior to the date on this certificate. Signature indicates final approval; preliminary reports are unsigned and should be used for reference only.

Acme Analytical Laboratories (Vancouver) Ltd.
1020 Cordova St. East Vancouver BC V6A 4A3 Canada
Phone (604) 253-3158 Fax (604) 253-1716
www.acmelab.com

Client: **Copper Fox Metals Inc.**
c/o Cambria Geosciences Inc.
303 - 5455 West Boulevard
Vancouver BC V6M 3W5 Canada

Project: Schaft Creek
Report Date: August 10, 2012

CERTIFICATE OF ANALYSIS SMI12000128.1

Method		7TD	7TD	7TD	7TD	7TD	1EX	1EX	1EX	1EX	1EX	1EX	1EX	1EX	1EX	1EX	1EX	1EX	1EX	1EX	1EX
Analyte		Al	Na	K	W	S	Mo	Cu	Pb	Zn	Ag	Ni	Co	Mn	Fe	As	U	Au	Th	Sr	Cd
Unit		%	%	%	%	%	ppm	ppm	ppm	ppm	ppm	ppm	ppm	ppm	%	ppm	ppm	ppm	ppm	ppm	ppm
MDL		0.01	0.01	0.01	0.01	0.05	0.1	0.1	0.1	1	0.1	0.1	0.2	1	0.01	1	0.1	0.1	0.1	1	0.1
G1-SMI	Prep Blank	7.22	2.66	3.09	<0.01	0.09	0.1	3.9	19.9	54	<0.1	2.7	4.6	786	2.34	1	2.6	<0.1	9.2	800	0.1
G1-SMI	Prep Blank	6.94	2.65	3.00	<0.01	<0.05	0.3	4.4	20.2	57	<0.1	2.9	5.0	807	2.34	3	2.4	<0.1	8.6	811	<0.1
1578731	Rock	7.03	2.58	3.00	<0.01	<0.05	0.2	3.7	20.2	56	<0.1	4.2	5.2	823	2.41	2	3.0	<0.1	9.3	731	<0.1
1578732	Drill Core	6.59	3.00	1.57	<0.01	0.07	0.6	688.7	3.0	34	0.4	13.3	12.2	563	3.09	4	1.4	<0.1	2.9	293	<0.1
1578733	Drill Core	6.65	3.50	1.62	<0.01	0.13	4.2	1128	3.2	27	0.4	6.4	6.4	376	2.14	4	2.5	<0.1	4.6	308	<0.1
1578734	Drill Core	6.36	3.46	1.90	<0.01	0.15	11.4	1649	4.1	22	0.8	7.2	7.3	337	1.97	4	2.7	<0.1	5.3	313	<0.1
1578735	Drill Core	8.38	3.28	1.14	<0.01	<0.05	0.8	289.0	3.8	37	<0.1	21.5	24.3	783	5.39	3	1.1	<0.1	3.3	356	<0.1
1578736	Drill Core	6.96	3.54	1.73	<0.01	<0.05	1.0	94.8	4.4	23	<0.1	6.0	7.2	397	2.31	4	1.9	<0.1	4.0	367	<0.1
1578737	Rock Pulp	6.61	2.76	2.37	<0.01	0.25	174.3	1839	15.7	82	0.8	14.8	8.7	703	4.14	5	0.8	0.4	4.8	705	0.2
1578738	Drill Core	6.68	3.76	1.15	<0.01	<0.05	0.3	144.0	2.5	23	0.1	15.4	10.9	440	2.56	4	1.9	<0.1	5.0	316	<0.1
1578739	Drill Core	6.81	3.67	1.61	<0.01	0.09	0.9	361.4	3.8	16	0.2	9.3	8.4	376	2.26	4	1.6	<0.1	3.8	395	0.2
1578740	Drill Core	8.38	1.08	0.59	<0.01	<0.05	0.3	110.0	0.7	44	<0.1	136.8	47.2	1314	7.16	3	0.2	<0.1	0.4	210	0.1
1578741	Drill Core	8.47	1.10	0.52	<0.01	<0.05	0.3	91.0	0.6	45	<0.1	131.7	49.7	1346	7.22	3	0.2	<0.1	0.4	207	0.1
1578742	Drill Core	6.80	3.39	1.97	<0.01	0.12	1.4	438.5	5.8	24	0.3	10.7	14.2	568	3.04	4	1.8	<0.1	3.7	472	<0.1
1578743	Drill Core	6.84	3.36	2.14	<0.01	<0.05	0.6	210.9	6.0	18	0.1	6.7	8.9	522	2.65	6	2.3	<0.1	4.3	467	<0.1
1578744	Drill Core	6.76	3.37	2.04	<0.01	<0.05	0.6	253.9	5.9	19	0.1	5.9	8.5	499	2.62	7	2.1	<0.1	4.3	477	<0.1
1578745	Drill Core	7.44	3.00	2.54	<0.01	0.11	0.9	855.8	6.0	27	0.4	6.5	9.1	543	2.74	7	2.4	<0.1	4.3	566	<0.1
1578746	Drill Core	6.62	2.95	2.44	<0.01	0.12	0.8	663.0	5.7	24	0.3	7.4	8.6	524	2.54	6	1.8	<0.1	3.6	592	<0.1
1578747	Drill Core	8.41	1.60	0.75	<0.01	0.06	0.7	84.1	1.2	52	<0.1	83.3	40.4	1284	6.87	5	0.4	<0.1	1.3	417	<0.1
1578748	Drill Core	8.51	1.51	0.49	<0.01	0.11	0.6	71.8	1.5	62	<0.1	80.0	38.6	1293	6.79	4	0.5	<0.1	1.5	388	<0.1
1578749	Drill Core	9.37	1.53	0.67	<0.01	0.07	0.4	82.6	1.2	59	<0.1	88.5	40.2	1293	6.73	4	0.5	<0.1	1.4	376	<0.1
1578750	Drill Core	7.08	3.37	1.34	<0.01	<0.05	6.7	34.6	3.6	21	<0.1	7.0	8.3	533	2.21	9	2.2	<0.1	4.4	689	<0.1
1578751	Drill Core	7.24	3.59	1.56	<0.01	0.07	0.5	553.8	4.4	34	0.3	9.5	9.6	629	2.81	8	2.0	<0.1	3.5	530	<0.1
1578752	Rock Pulp	6.89	2.30	1.40	<0.01	1.16	172.4	7239	6.3	73	1.3	11.2	12.3	294	3.37	36	<0.1	0.4	0.3	92	<0.1
1578753	Drill Core	6.52	3.22	1.86	<0.01	<0.05	1.3	221.8	5.2	23	0.1	7.5	7.4	506	2.39	6	2.0	<0.1	3.8	527	<0.1
1578754	Drill Core	6.73	2.92	2.19	<0.01	<0.05	3.3	265.1	4.9	21	0.1	10.6	8.0	447	2.39	6	1.7	<0.1	3.6	356	<0.1
1578755	Drill Core	6.04	3.32	1.92	<0.01	<0.05	0.9	110.1	5.4	23	<0.1	6.3	7.3	519	2.58	6	1.9	<0.1	3.7	437	<0.1
1578756	Drill Core	6.28	3.69	1.14	<0.01	0.15	0.9	971.3	6.3	30	0.5	7.1	12.8	791	3.85	6	1.8	<0.1	2.6	468	<0.1
1578757	Drill Core	7.73	3.71	1.24	<0.01	<0.05	0.9	90.7	3.4	26	<0.1	17.9	14.4	751	4.55	5	1.9	<0.1	2.0	217	<0.1
1578758	Drill Core	7.00	3.82	0.98	<0.01	0.11	1.5	771.8	5.2	32	0.5	7.4	10.9	666	3.53	6	1.7	<0.1	2.6	540	<0.1

This report supersedes all previous preliminary and final reports with this file number dated prior to the date on this certificate. Signature indicates final approval; preliminary reports are unsigned and should be used for reference only.

Acme Analytical Laboratories (Vancouver) Ltd.
1020 Cordova St. East Vancouver BC V6A 4A3 Canada
Phone (604) 253-3158 Fax (604) 253-1716
www.acmelab.com

Client: **Copper Fox Metals Inc.**
c/o Cambria Geosciences Inc.
303 - 5455 West Boulevard
Vancouver BC V6M 3W5 Canada

Project: Schaft Creek
Report Date: August 10, 2012

CERTIFICATE OF ANALYSIS SMI12000128.1

	Method	1EX	1EX	1EX	1EX	1EX	1EX	1EX	1EX	1EX	1EX	1EX	1EX	1EX	1EX	1EX	1EX	1EX	1EX	1EX
	Analyte	Sb	Bi	V	Ca	P	La	Cr	Mg	Ba	Ti	Al	Na	K	W	Zr	Ce	Sn	Y	Nb	Ta
	Unit	ppm	ppm	ppm	%	%	ppm	ppm	%	ppm	%	%	%	%	ppm	ppm	ppm	ppm	ppm	ppm	ppm
	MDL	0.1	0.1	1	0.01	0.001	0.1	1	0.01	1	0.001	0.01	0.001	0.01	0.1	0.1	1	0.1	0.1	0.1	0.1
G1-SMI	Prep Blank	<0.1	0.1	53	2.42	0.080	28.1	13	0.61	1188	0.266	7.63	2.895	3.28	0.2	11.3	58	1.6	15.7	27.2	1.5
G1-SMI	Prep Blank	<0.1	0.1	53	2.46	0.081	28.8	13	0.61	1214	0.281	8.61	2.976	3.36	0.1	12.7	61	1.6	15.8	29.2	1.6
1578731	Rock	<0.1	<0.1	56	2.45	0.087	26.6	14	0.69	1086	0.274	7.96	2.788	3.15	0.1	14.9	57	1.5	15.4	27.5	1.6
1578732	Drill Core	2.2	0.9	110	2.73	0.072	12.9	40	1.85	706	0.363	8.62	3.320	1.66	2.1	46.6	27	1.2	13.2	4.9	0.3
1578733	Drill Core	1.7	1.3	71	2.08	0.063	11.0	20	1.20	990	0.278	9.80	3.957	1.89	2.0	50.1	23	1.3	9.7	5.3	0.4
1578734	Drill Core	1.9	1.4	61	1.60	0.053	11.0	18	0.90	993	0.222	8.87	3.883	2.20	2.0	46.5	22	1.4	9.0	4.5	0.4
1578735	Drill Core	1.9	0.5	188	4.05	0.220	23.4	33	2.75	280	0.582	8.93	3.507	1.15	1.2	72.0	47	1.2	21.9	12.9	0.8
1578736	Drill Core	1.7	0.4	69	1.91	0.057	10.4	16	0.99	739	0.235	7.63	3.661	1.74	0.8	29.2	22	0.8	9.7	4.1	0.3
1578737	Rock Pulp	0.6	0.2	83	2.27	0.079	14.0	22	0.70	1581	0.232	7.43	2.952	2.55	0.4	11.9	27	3.0	8.9	7.0	0.3
1578738	Drill Core	1.4	0.6	74	2.10	0.061	11.1	24	1.32	365	0.261	9.15	4.051	1.32	1.4	33.5	24	0.9	10.6	4.6	0.4
1578739	Drill Core	3.5	2.1	68	2.40	0.057	8.8	18	0.81	778	0.247	7.47	3.918	1.51	2.2	29.3	20	1.3	10.2	4.4	0.4
1578740	Drill Core	2.8	0.3	248	9.14	0.043	6.1	184	5.40	147	0.528	8.72	1.175	0.57	0.7	46.0	14	0.5	20.4	2.0	0.1
1578741	Drill Core	3.2	0.2	257	9.62	0.044	6.5	189	5.31	135	0.551	9.12	1.134	0.53	0.6	46.7	15	0.7	21.5	2.0	0.1
1578742	Drill Core	6.5	1.7	78	3.22	0.059	11.7	23	0.73	1073	0.296	7.77	3.740	1.92	1.8	26.9	24	0.7	10.4	4.5	0.3
1578743	Drill Core	4.6	1.1	75	2.63	0.062	11.3	18	0.73	1135	0.266	8.01	3.576	2.30	1.3	27.7	24	0.7	10.8	5.0	0.4
1578744	Drill Core	4.7	1.2	76	2.60	0.058	10.5	19	0.70	1001	0.266	7.60	3.580	2.19	1.2	26.7	23	0.8	10.5	4.9	0.4
1578745	Drill Core	6.5	5.1	67	2.51	0.062	12.0	19	0.79	1489	0.271	8.95	3.227	2.75	2.0	30.1	25	0.8	10.5	4.8	0.4
1578746	Drill Core	5.2	2.1	72	2.93	0.057	10.5	19	0.70	1425	0.262	7.11	3.153	2.70	1.8	29.8	23	0.8	10.3	4.4	0.4
1578747	Drill Core	1.9	0.2	270	6.89	0.082	12.4	94	4.18	358	0.611	9.04	1.660	0.71	0.6	59.5	27	0.8	21.6	4.7	0.3
1578748	Drill Core	1.1	0.2	271	7.11	0.083	12.4	88	4.11	308	0.628	9.25	1.440	0.45	0.2	53.2	27	0.8	21.0	5.2	0.3
1578749	Drill Core	1.9	0.1	267	6.88	0.073	12.2	94	4.31	315	0.612	9.27	1.478	0.64	0.3	57.1	27	0.8	20.4	4.9	0.3
1578750	Drill Core	8.8	1.6	72	2.51	0.059	11.7	16	0.93	969	0.245	8.09	3.624	1.44	2.0	26.6	26	1.6	11.4	4.5	0.3
1578751	Drill Core	6.8	3.0	82	2.46	0.057	10.7	22	1.13	947	0.274	7.95	3.941	1.62	1.7	26.7	23	0.8	10.3	4.3	0.3
1578752	Rock Pulp	1.5	0.2	331	1.32	0.061	4.4	21	1.86	93	0.291	8.39	2.416	1.46	3.8	1.5	11	1.6	11.8	0.8	<0.1
1578753	Drill Core	7.8	2.3	64	2.49	0.053	10.1	18	0.85	1139	0.240	8.22	3.410	1.99	2.7	26.2	22	1.2	9.9	4.2	0.4
1578754	Drill Core	4.0	1.5	77	2.68	0.055	8.7	20	0.97	1106	0.265	8.19	3.096	2.40	3.7	26.8	20	1.1	9.7	4.5	0.3
1578755	Drill Core	4.5	1.2	83	2.93	0.077	11.4	17	0.74	997	0.319	8.08	3.643	2.20	2.0	30.2	25	1.1	11.3	4.8	0.3
1578756	Drill Core	4.2	2.3	135	4.43	0.177	14.2	13	1.07	581	0.524	8.19	4.136	1.21	3.0	29.2	31	2.2	16.7	5.5	0.3
1578757	Drill Core	3.2	0.5	159	3.67	0.152	21.0	32	2.01	658	0.549	8.05	4.003	1.23	2.1	61.4	45	1.4	21.8	9.8	0.6
1578758	Drill Core	3.2	1.4	128	4.30	0.138	14.7	15	1.33	466	0.492	8.12	4.208	0.95	2.4	30.9	36	2.1	18.4	5.9	0.3

This report supersedes all previous preliminary and final reports with this file number dated prior to the date on this certificate. Signature indicates final approval; preliminary reports are unsigned and should be used for reference only.

Acme Analytical Laboratories (Vancouver) Ltd.
1020 Cordova St. East Vancouver BC V6A 4A3 Canada
Phone (604) 253-3158 Fax (604) 253-1716
www.acmelab.com

Client: **Copper Fox Metals Inc.**
c/o Cambria Geosciences Inc.
303 - 5455 West Boulevard
Vancouver BC V6M 3W5 Canada

Project: Schaft Creek
Report Date: August 10, 2012

CERTIFICATE OF ANALYSIS SMI12000128.1

Method		1EX	1EX	1EX	1EX	1EX	1EX	2A Leco
Analyte		Be	Sc	Li	S	Rb	Hf	TOT/S
Unit		ppm	ppm	ppm	%	ppm	ppm	%
MDL		1	1	0.1	0.1	0.1	0.1	0.02
G1-SMI	Prep Blank	3	5	32.2	<0.1	122.8	0.7	<0.02
G1-SMI	Prep Blank	3	5	33.8	<0.1	126.5	0.7	<0.02
1578731	Rock	2	6	36.3	<0.1	121.8	0.9	<0.02
1578732	Drill Core	1	12	6.0	<0.1	47.7	1.4	0.07
1578733	Drill Core	1	7	3.9	0.2	53.5	1.5	0.13
1578734	Drill Core	1	6	2.8	0.2	55.3	1.7	0.15
1578735	Drill Core	1	18	4.4	<0.1	52.2	2.2	<0.02
1578736	Drill Core	1	6	3.6	<0.1	46.6	1.3	0.02
1578737	Rock Pulp	2	6	8.6	0.3	64.7	0.5	0.26
1578738	Drill Core	<1	9	4.2	<0.1	42.1	1.4	<0.02
1578739	Drill Core	2	7	2.7	<0.1	44.7	1.2	0.08
1578740	Drill Core	<1	43	9.1	<0.1	22.2	1.3	0.04
1578741	Drill Core	<1	44	7.5	<0.1	23.1	1.5	0.03
1578742	Drill Core	2	8	2.1	0.1	48.9	1.1	0.11
1578743	Drill Core	1	7	1.7	<0.1	60.2	1.3	0.03
1578744	Drill Core	2	7	1.9	<0.1	53.9	1.1	0.03
1578745	Drill Core	<1	7	2.2	0.1	71.8	1.1	0.11
1578746	Drill Core	1	6	1.8	0.1	59.8	1.4	0.12
1578747	Drill Core	<1	33	5.5	<0.1	32.2	1.6	0.04
1578748	Drill Core	<1	33	6.2	0.1	17.8	1.6	0.10
1578749	Drill Core	<1	32	5.0	<0.1	29.1	1.6	0.06
1578750	Drill Core	<1	6	3.2	<0.1	40.0	1.2	0.03
1578751	Drill Core	1	9	2.2	<0.1	39.7	1.2	0.06
1578752	Rock Pulp	<1	22	4.3	1.2	28.8	<0.1	1.21
1578753	Drill Core	2	6	3.2	<0.1	56.4	1.1	0.04
1578754	Drill Core	1	8	2.8	<0.1	72.4	1.1	0.03
1578755	Drill Core	2	7	1.8	<0.1	64.2	1.2	0.02
1578756	Drill Core	2	10	1.9	0.2	42.9	1.2	0.15
1578757	Drill Core	2	18	3.8	<0.1	49.0	1.8	<0.02
1578758	Drill Core	1	11	2.5	0.1	36.1	1.0	0.11

This report supersedes all previous preliminary and final reports with this file number dated prior to the date on this certificate. Signature indicates final approval; preliminary reports are unsigned and should be used for reference only.

Acme Analytical Laboratories (Vancouver) Ltd.
1020 Cordova St. East Vancouver BC V6A 4A3 Canada
Phone (604) 253-3158 Fax (604) 253-1716
www.acmelab.com

Client: **Copper Fox Metals Inc.**
c/o Cambria Geosciences Inc.
303 - 5455 West Boulevard
Vancouver BC V6M 3W5 Canada

Project: Schaft Creek
Report Date: August 10, 2012

CERTIFICATE OF ANALYSIS SMI12000128.1

Method		WGHT	G6-50	7TD	7TD	7TD	7TD	7TD	7TD	7TD	7TD	7TD	7TD	7TD	7TD	7TD	7TD	7TD	7TD	7TD	7TD
Analyte		Wgt	Au	Mo	Cu	Pb	Zn	Ag	Ni	Co	Mn	Fe	As	Sr	Cd	Sb	Bi	Ca	P	Cr	Mg
Unit		kg	gm/t	%	%	%	%	gm/t	%	%	%	%	%	%	%	%	%	%	%	%	%
MDL		0.01	0.005	0.001	0.001	0.02	0.01	2	0.001	0.001	0.01	0.01	0.02	0.01	0.001	0.01	0.01	0.01	0.01	0.001	0.01
1578759	Drill Core	7.41	<0.005	<0.001	0.074	<0.02	<0.01	<2	<0.001	<0.001	0.03	1.94	<0.02	0.04	<0.001	<0.01	<0.01	2.37	0.06	0.001	0.65
1578760 Dup of 1578759	CORE DUP	<0.01	<0.005	<0.001	0.072	<0.02	<0.01	<2	<0.001	<0.001	0.03	1.99	<0.02	0.04	<0.001	<0.01	<0.01	2.41	0.06	0.001	0.64
1578761	Drill Core	7.10	<0.005	0.006	0.056	<0.02	<0.01	<2	<0.001	<0.001	0.03	2.02	<0.02	0.04	<0.001	<0.01	<0.01	2.29	0.06	0.001	0.70
1578762	Drill Core	7.03	<0.005	<0.001	0.046	<0.02	<0.01	<2	<0.001	<0.001	0.03	1.86	<0.02	0.05	<0.001	<0.01	<0.01	2.33	0.06	0.001	0.87
1578763	Drill Core	7.24	0.006	<0.001	0.045	<0.02	<0.01	<2	<0.001	<0.001	0.03	1.86	<0.02	0.05	<0.001	<0.01	<0.01	2.16	0.06	0.001	0.87
1578764	Drill Core	7.08	<0.005	<0.001	0.047	<0.02	<0.01	<2	<0.001	<0.001	0.04	2.09	<0.02	0.05	<0.001	<0.01	<0.01	2.59	0.06	0.001	0.89
1578765	Drill Core	7.21	<0.005	<0.001	0.016	<0.02	<0.01	<2	<0.001	<0.001	0.03	1.58	<0.02	0.04	<0.001	<0.01	<0.01	1.71	0.06	0.001	0.92

This report supersedes all previous preliminary and final reports with this file number dated prior to the date on this certificate. Signature indicates final approval; preliminary reports are unsigned and should be used for reference only.

Acme Analytical Laboratories (Vancouver) Ltd.
1020 Cordova St. East Vancouver BC V6A 4A3 Canada
Phone (604) 253-3158 Fax (604) 253-1716
www.acmelab.com

Client: **Copper Fox Metals Inc.**
c/o Cambria Geosciences Inc.
303 - 5455 West Boulevard
Vancouver BC V6M 3W5 Canada

Project: Schaft Creek
Report Date: August 10, 2012

CERTIFICATE OF ANALYSIS SMI12000128.1

	Method	7TD	7TD	7TD	7TD	7TD	1EX	1EX	1EX	1EX	1EX	1EX	1EX	1EX	1EX	1EX	1EX	1EX	1EX	1EX	1EX
	Analyte	Al	Na	K	W	S	Mo	Cu	Pb	Zn	Ag	Ni	Co	Mn	Fe	As	U	Au	Th	Sr	Cd
	Unit	%	%	%	%	%	ppm	ppm	ppm	ppm	ppm	ppm	ppm	ppm	%	ppm	ppm	ppm	ppm	ppm	ppm
	MDL	0.01	0.01	0.01	0.01	0.05	0.1	0.1	0.1	1	0.1	0.1	0.2	1	0.01	1	0.1	0.1	0.1	1	0.1
1578759	Drill Core	6.38	3.77	1.44	<0.01	0.12	2.4	773.8	4.6	22	0.3	7.6	7.0	391	2.06	3	1.6	<0.1	3.7	428	<0.1
1578760 Dup of 1578759	CORE DUP	6.47	3.80	1.44	<0.01	0.11	2.1	756.7	4.7	22	0.4	6.7	6.8	401	2.05	5	3.1	<0.1	4.3	435	<0.1
1578761	Drill Core	6.52	3.66	1.57	<0.01	0.11	67.7	605.0	5.0	18	0.4	7.5	7.8	397	2.17	6	1.8	<0.1	4.0	461	<0.1
1578762	Drill Core	6.88	3.74	1.22	<0.01	0.06	3.3	507.1	4.9	19	0.2	7.2	7.9	413	1.93	6	2.1	<0.1	3.9	563	<0.1
1578763	Drill Core	6.95	3.72	1.48	<0.01	0.05	0.9	497.4	5.0	18	0.2	6.9	9.1	402	1.97	5	2.2	<0.1	4.3	517	<0.1
1578764	Drill Core	6.98	3.58	1.75	<0.01	0.10	0.5	471.3	6.0	17	0.2	7.1	8.0	385	1.97	2	2.2	<0.1	3.8	487	<0.1
1578765	Drill Core	6.84	4.40	0.92	<0.01	<0.05	0.4	168.2	3.6	14	<0.1	6.9	7.1	328	1.52	5	1.9	<0.1	3.4	460	0.1

This report supersedes all previous preliminary and final reports with this file number dated prior to the date on this certificate. Signature indicates final approval; preliminary reports are unsigned and should be used for reference only.

Acme Analytical Laboratories (Vancouver) Ltd.
1020 Cordova St. East Vancouver BC V6A 4A3 Canada
Phone (604) 253-3158 Fax (604) 253-1716
www.acmelab.com

Client: **Copper Fox Metals Inc.**
c/o Cambria Geosciences Inc.
303 - 5455 West Boulevard
Vancouver BC V6M 3W5 Canada

Project: Schaft Creek
Report Date: August 10, 2012

CERTIFICATE OF ANALYSIS SMI12000128.1

	Method	1EX	1EX	1EX	1EX	1EX	1EX	1EX	1EX	1EX	1EX	1EX	1EX	1EX	1EX	1EX	1EX	1EX	1EX	1EX
	Analyte	Sb	Bi	V	Ca	P	La	Cr	Mg	Ba	Ti	Al	Na	K	W	Zr	Ce	Sn	Y	Nb	Ta
	Unit	ppm	ppm	ppm	%	%	ppm	ppm	%	ppm	%	%	%	%	ppm	ppm	ppm	ppm	ppm	ppm	ppm
	MDL	0.1	0.1	1	0.01	0.001	0.1	1	0.01	1	0.001	0.01	0.001	0.01	0.1	0.1	1	0.1	0.1	0.1	0.1
1578759	Drill Core	2.6	1.2	68	2.67	0.066	8.2	20	0.75	658	0.292	8.94	3.972	1.58	2.4	38.6	19	1.1	10.8	5.0	0.4
1578760 Dup of 1578759	CORE DUP	2.3	1.1	69	2.72	0.068	8.3	18	0.76	680	0.297	9.64	4.199	1.53	2.4	37.7	19	1.0	10.9	5.1	0.4
1578761	Drill Core	4.5	1.2	66	2.71	0.065	9.8	20	0.82	812	0.273	10.22	3.979	1.74	2.4	34.7	21	0.9	10.4	4.9	0.4
1578762	Drill Core	5.0	3.1	65	2.59	0.065	10.7	17	0.99	736	0.253	9.12	4.036	1.29	1.9	32.3	24	1.4	11.5	4.6	0.3
1578763	Drill Core	4.0	2.0	65	2.48	0.063	10.1	17	0.99	815	0.258	9.63	3.994	1.55	1.7	31.5	23	1.2	11.0	4.7	0.3
1578764	Drill Core	1.8	2.2	62	2.75	0.059	12.1	17	0.93	909	0.245	8.38	3.528	1.57	1.2	27.3	23	1.1	9.6	4.2	0.3
1578765	Drill Core	3.3	2.4	61	2.05	0.066	7.8	17	0.94	434	0.271	9.72	4.185	0.91	3.1	30.9	17	2.5	10.4	4.2	0.3

This report supersedes all previous preliminary and final reports with this file number dated prior to the date on this certificate. Signature indicates final approval; preliminary reports are unsigned and should be used for reference only.

Acme Analytical Laboratories (Vancouver) Ltd.
1020 Cordova St. East Vancouver BC V6A 4A3 Canada
Phone (604) 253-3158 Fax (604) 253-1716
www.acmelab.com

Client: **Copper Fox Metals Inc.**
c/o Cambria Geosciences Inc.
303 - 5455 West Boulevard
Vancouver BC V6M 3W5 Canada

Project: Schaft Creek
Report Date: August 10, 2012

CERTIFICATE OF ANALYSIS SMI12000128.1

Method		1EX	1EX	1EX	1EX	1EX	1EX	2A Leco
Analyte		Be	Sc	Li	S	Rb	Hf	TOT/S
Unit		ppm	ppm	ppm	%	ppm	ppm	%
MDL		1	1	0.1	0.1	0.1	0.1	0.02
1578759	Drill Core	1	8	3.6	0.1	53.5	1.4	0.12
1578760 Dup of 1578759	CORE DUP	3	8	2.7	0.1	53.7	1.4	0.11
1578761	Drill Core	<1	8	2.7	0.1	55.4	1.4	0.11
1578762	Drill Core	<1	7	4.7	<0.1	38.2	1.4	0.05
1578763	Drill Core	2	7	4.6	<0.1	48.3	1.3	0.05
1578764	Drill Core	2	6	3.8	<0.1	61.4	1.1	0.07
1578765	Drill Core	2	7	4.9	<0.1	42.2	1.1	<0.02

This report supersedes all previous preliminary and final reports with this file number dated prior to the date on this certificate. Signature indicates final approval; preliminary reports are unsigned and should be used for reference only.

Acme Analytical Laboratories (Vancouver) Ltd.
1020 Cordova St. East Vancouver BC V6A 4A3 Canada
Phone (604) 253-3158 Fax (604) 253-1716
www.acmelab.com

Client: **Copper Fox Metals Inc.**
c/o Cambria Geosciences Inc.
303 - 5455 West Boulevard
Vancouver BC V6M 3W5 Canada

Project: Schaft Creek
Report Date: August 10, 2012

QUALITY CONTROL REPORT SMI12000128.1

	Method	WGHT	G6-50	7TD	7TD	7TD	7TD	7TD	7TD	7TD	7TD	7TD	7TD	7TD	7TD	7TD	7TD	7TD	7TD	7TD	7TD
	Analyte	Wgt	Au	Mo	Cu	Pb	Zn	Ag	Ni	Co	Mn	Fe	As	Sr	Cd	Sb	Bi	Ca	P	Cr	Mg
	Unit	kg	gm/t	%	%	%	%	gm/t	%	%	%	%	%	%	%	%	%	%	%	%	%
	MDL	0.01	0.005	0.001	0.001	0.02	0.01	2	0.001	0.001	0.01	0.01	0.02	0.01	0.001	0.01	0.01	0.01	0.01	0.001	0.01
Pulp Duplicates																					
REP 1578739	QC																				
1578742	Drill Core	7.21	<0.005	<0.001	0.040	<0.02	<0.01	<2	<0.001	0.001	0.05	2.89	<0.02	0.05	<0.001	<0.01	<0.01	3.02	0.06	0.003	0.66
REP 1578742	QC																				
1578753	Drill Core	7.59	<0.005	<0.001	0.022	<0.02	<0.01	<2	<0.001	<0.001	0.05	2.31	<0.02	0.05	<0.001	<0.01	<0.01	2.34	0.05	0.001	0.75
REP 1578753	QC																				
1578759	Drill Core	7.41	<0.005	<0.001	0.074	<0.02	<0.01	<2	<0.001	<0.001	0.03	1.94	<0.02	0.04	<0.001	<0.01	<0.01	2.37	0.06	0.001	0.65
REP 1578759	QC			<0.001	0.074	<0.02	<0.01	<2	<0.001	<0.001	0.03	1.95	<0.02	0.04	<0.001	<0.01	<0.01	2.39	0.06	0.001	0.65
1578765	Drill Core	7.21	<0.005	<0.001	0.016	<0.02	<0.01	<2	<0.001	<0.001	0.03	1.58	<0.02	0.04	<0.001	<0.01	<0.01	1.71	0.06	0.001	0.92
REP 1578765	QC																				
Core Reject Duplicates																					
1578739	Drill Core	4.13	<0.005	<0.001	0.033	<0.02	<0.01	<2	<0.001	<0.001	0.03	2.15	<0.02	0.04	<0.001	<0.01	<0.01	2.30	0.06	0.002	0.73
DUP 1578739	QC	<0.01	<0.005	<0.001	0.033	<0.02	<0.01	<2	<0.001	<0.001	0.03	2.14	<0.02	0.04	<0.001	<0.01	<0.01	2.28	0.06	0.001	0.73
Reference Materials																					
STD CDN-ME-9	Standard			<0.001	0.649	<0.02	0.01	3	0.927	0.017	0.12	13.52	<0.02	0.03	<0.001	<0.01	<0.01	4.03	0.06	0.028	3.84
STD CDN-ME-14	Standard			0.001	1.220	0.52	3.23	41	0.002	0.017	0.09	17.30	<0.02	<0.01	0.009	<0.01	0.01	0.71	0.02	0.001	1.20
STD CDN-ME-9	Standard			<0.001	0.660	<0.02	0.01	3	0.925	0.017	0.12	13.84	<0.02	0.03	<0.001	<0.01	<0.01	4.21	0.06	0.030	3.99
STD CDN-ME-14	Standard			0.002	1.260	0.51	3.34	45	0.002	0.017	0.09	18.01	<0.02	<0.01	0.009	<0.01	<0.01	0.75	0.02	0.001	1.25
STD GS311-1	Standard																				
STD GS311-1	Standard																				
STD GS910-4	Standard																				
STD GS910-4	Standard																				
STD OREAS24P	Standard																				
STD OREAS24P	Standard																				
STD OREAS24P	Standard																				
STD OREAS45C	Standard																				
STD OREAS45C	Standard																				
STD OREAS45C	Standard																				
STD OXG99	Standard		0.912																		

This report supersedes all previous preliminary and final reports with this file number dated prior to the date on this certificate. Signature indicates final approval; preliminary reports are unsigned and should be used for reference only.

Acme Analytical Laboratories (Vancouver) Ltd.
1020 Cordova St. East Vancouver BC V6A 4A3 Canada
Phone (604) 253-3158 Fax (604) 253-1716
www.acmelab.com

Client: **Copper Fox Metals Inc.**
c/o Cambria Geosciences Inc.
303 - 5455 West Boulevard
Vancouver BC V6M 3W5 Canada

Project: Schaft Creek
Report Date: August 10, 2012

QUALITY CONTROL REPORT SMI12000128.1

	Method	7TD	7TD	7TD	7TD	7TD	1EX	1EX	1EX	1EX	1EX	1EX	1EX	1EX	1EX	1EX	1EX	1EX	1EX	1EX	1EX
	Analyte	Al	Na	K	W	S	Mo	Cu	Pb	Zn	Ag	Ni	Co	Mn	Fe	As	U	Au	Th	Sr	Cd
	Unit	%	%	%	%	%	ppm	ppm	ppm	ppm	ppm	ppm	ppm	ppm	%	ppm	ppm	ppm	ppm	ppm	ppm
	MDL	0.01	0.01	0.01	0.01	0.05	0.1	0.1	0.1	1	0.1	0.1	0.2	1	0.01	1	0.1	0.1	0.1	1	0.1
Pulp Duplicates																					
REP 1578739	QC																				
1578742	Drill Core	6.80	3.39	1.97	<0.01	0.12	1.4	438.5	5.8	24	0.3	10.7	14.2	568	3.04	4	1.8	<0.1	3.7	472	<0.1
REP 1578742	QC						1.2	438.9	5.4	21	0.2	11.7	13.2	544	2.97	4	1.6	<0.1	3.5	448	<0.1
1578753	Drill Core	6.52	3.22	1.86	<0.01	<0.05	1.3	221.8	5.2	23	0.1	7.5	7.4	506	2.39	6	2.0	<0.1	3.8	527	<0.1
REP 1578753	QC						1.6	225.4	5.0	23	0.1	7.6	7.3	500	2.36	6	2.0	0.1	3.8	503	<0.1
1578759	Drill Core	6.38	3.77	1.44	<0.01	0.12	2.4	773.8	4.6	22	0.3	7.6	7.0	391	2.06	3	1.6	<0.1	3.7	428	<0.1
REP 1578759	QC	6.16	3.77	1.44	<0.01	0.11															
1578765	Drill Core	6.84	4.40	0.92	<0.01	<0.05	0.4	168.2	3.6	14	<0.1	6.9	7.1	328	1.52	5	1.9	<0.1	3.4	460	0.1
REP 1578765	QC						0.5	175.1	3.5	16	<0.1	6.5	7.0	317	1.55	6	2.0	<0.1	3.8	473	<0.1
Core Reject Duplicates																					
1578739	Drill Core	6.81	3.67	1.61	<0.01	0.09	0.9	361.4	3.8	16	0.2	9.3	8.4	376	2.26	4	1.6	<0.1	3.8	395	0.2
DUP 1578739	QC	6.48	3.69	1.60	<0.01	0.09	0.8	364.5	3.6	15	0.3	8.6	9.2	378	2.29	3	1.5	<0.1	3.9	395	<0.1
Reference Materials																					
STD CDN-ME-9	Standard	6.47	1.79	0.59	<0.01	2.52															
STD CDN-ME-14	Standard	3.96	0.50	1.59	<0.01	15.65															
STD CDN-ME-9	Standard	6.65	1.87	0.61	<0.01	2.50															
STD CDN-ME-14	Standard	4.38	0.53	1.66	<0.01	15.90															
STD GS311-1	Standard																				
STD GS311-1	Standard																				
STD GS910-4	Standard																				
STD GS910-4	Standard																				
STD OREAS24P	Standard						1.5	48.7	2.6	114	<0.1	139.3	45.5	1070	7.30	3	0.6	<0.1	2.8	359	0.1
STD OREAS24P	Standard						1.6	53.2	2.9	120	<0.1	157.4	48.3	1123	7.66	<1	0.8	<0.1	3.2	386	0.2
STD OREAS24P	Standard						1.2	45.7	2.6	104	0.1	134.5	40.6	964	6.68	2	0.6	<0.1	2.7	371	<0.1
STD OREAS45C	Standard						2.1	637.6	24.2	89	0.4	360.4	109.1	1164	18.85	13	2.3	<0.1	11.1	36	0.1
STD OREAS45C	Standard						2.4	621.4	23.3	82	0.4	343.2	104.3	1100	17.55	11	2.4	<0.1	11.6	34	0.1
STD OREAS45C	Standard						2.0	598.1	23.6	75	0.2	327.5	97.9	1146	16.91	11	2.3	<0.1	10.7	36	<0.1
STD OXG99	Standard																				

This report supersedes all previous preliminary and final reports with this file number dated prior to the date on this certificate. Signature indicates final approval; preliminary reports are unsigned and should be used for reference only.

Acme Analytical Laboratories (Vancouver) Ltd.
1020 Cordova St. East Vancouver BC V6A 4A3 Canada
Phone (604) 253-3158 Fax (604) 253-1716
www.acmelab.com

Client: **Copper Fox Metals Inc.**
c/o Cambria Geosciences Inc.
303 - 5455 West Boulevard
Vancouver BC V6M 3W5 Canada

Project: Schaft Creek
Report Date: August 10, 2012

QUALITY CONTROL REPORT SMI12000128.1

	Method	1EX	1EX	1EX	1EX	1EX	1EX	1EX	1EX	1EX	1EX	1EX	1EX	1EX	1EX	1EX	1EX	1EX	1EX	1EX
	Analyte	Sb	Bi	V	Ca	P	La	Cr	Mg	Ba	Ti	Al	Na	K	W	Zr	Ce	Sn	Y	Nb	Ta
	Unit	ppm	ppm	ppm	%	%	ppm	ppm	%	ppm	%	%	%	%	ppm	ppm	ppm	ppm	ppm	ppm	ppm
	MDL	0.1	0.1	1	0.01	0.001	0.1	1	0.01	1	0.001	0.01	0.001	0.01	0.1	0.1	1	0.1	0.1	0.1	0.1
Pulp Duplicates																					
REP 1578739	QC																				
1578742	Drill Core	6.5	1.7	78	3.22	0.059	11.7	23	0.73	1073	0.296	7.77	3.740	1.92	1.8	26.9	24	0.7	10.4	4.5	0.3
REP 1578742	QC	5.9	1.6	77	3.14	0.058	10.3	22	0.74	988	0.283	7.55	3.656	2.12	1.7	26.4	22	0.6	9.6	4.3	0.3
1578753	Drill Core	7.8	2.3	64	2.49	0.053	10.1	18	0.85	1139	0.240	8.22	3.410	1.99	2.7	26.2	22	1.2	9.9	4.2	0.4
REP 1578753	QC	7.6	2.4	64	2.52	0.055	10.4	17	0.85	1138	0.238	8.39	3.361	1.95	2.5	25.1	22	1.1	9.7	4.3	0.3
1578759	Drill Core	2.6	1.2	68	2.67	0.066	8.2	20	0.75	658	0.292	8.94	3.972	1.58	2.4	38.6	19	1.1	10.8	5.0	0.4
REP 1578759	QC																				
1578765	Drill Core	3.3	2.4	61	2.05	0.066	7.8	17	0.94	434	0.271	9.72	4.185	0.91	3.1	30.9	17	2.5	10.4	4.2	0.3
REP 1578765	QC	3.3	2.1	63	2.06	0.067	7.9	19	0.94	440	0.267	9.84	4.310	0.86	3.0	30.3	18	2.4	10.3	4.2	0.4
Core Reject Duplicates																					
1578739	Drill Core	3.5	2.1	68	2.40	0.057	8.8	18	0.81	778	0.247	7.47	3.918	1.51	2.2	29.3	20	1.3	10.2	4.4	0.4
DUP 1578739	QC	3.5	1.9	68	2.46	0.056	9.2	17	0.81	758	0.243	7.57	4.022	1.53	2.0	27.4	20	1.0	10.1	4.2	0.3
Reference Materials																					
STD CDN-ME-9	Standard																				
STD CDN-ME-14	Standard																				
STD CDN-ME-9	Standard																				
STD CDN-ME-14	Standard																				
STD GS311-1	Standard																				
STD GS311-1	Standard																				
STD GS910-4	Standard																				
STD GS910-4	Standard																				
STD OREAS24P	Standard	0.1	<0.1	167	5.40	0.128	17.8	187	3.96	268	0.999	7.65	2.423	0.62	0.4	129.3	35	1.5	21.7	19.2	1.1
STD OREAS24P	Standard	0.1	<0.1	163	6.12	0.133	20.4	214	4.19	280	1.092	7.88	2.402	0.65	0.5	141.5	38	1.6	22.5	19.5	1.2
STD OREAS24P	Standard	0.1	<0.1	148	5.49	0.125	17.5	188	3.72	254	0.995	7.11	2.235	0.57	0.4	125.1	34	1.4	20.7	17.8	1.1
STD OREAS45C	Standard	0.8	0.3	275	0.49	0.050	27.6	965	0.25	291	1.174	7.42	0.099	0.34	1.2	174.8	53	3.0	14.5	24.3	1.5
STD OREAS45C	Standard	0.8	0.2	260	0.49	0.044	26.9	974	0.25	266	1.143	7.38	0.094	0.32	1.1	161.2	49	2.9	12.6	22.3	1.4
STD OREAS45C	Standard	0.7	0.2	257	0.49	0.048	25.5	945	0.24	260	1.197	6.93	0.090	0.29	1.1	168.7	47	2.8	13.0	22.6	1.5
STD OXG99	Standard																				

This report supersedes all previous preliminary and final reports with this file number dated prior to the date on this certificate. Signature indicates final approval; preliminary reports are unsigned and should be used for reference only.

Acme Analytical Laboratories (Vancouver) Ltd.
1020 Cordova St. East Vancouver BC V6A 4A3 Canada
Phone (604) 253-3158 Fax (604) 253-1716
www.acmelab.com

Client: **Copper Fox Metals Inc.**
c/o Cambria Geosciences Inc.
303 - 5455 West Boulevard
Vancouver BC V6M 3W5 Canada

Project: Schaft Creek
Report Date: August 10, 2012

QUALITY CONTROL REPORT SMI12000128.1

	Method	1EX	1EX	1EX	1EX	1EX	1EX	2A Leco
	Analyte	Be	Sc	Li	S	Rb	Hf	TOT/S
	Unit	ppm	ppm	ppm	%	ppm	ppm	%
	MDL	1	1	0.1	0.1	0.1	0.1	0.02
Pulp Duplicates								
REP 1578739	QC							0.09
1578742	Drill Core	2	8	2.1	0.1	48.9	1.1	0.11
REP 1578742	QC	2	8	2.3	0.1	44.5	1.1	
1578753	Drill Core	2	6	3.2	<0.1	56.4	1.1	0.04
REP 1578753	QC	<1	7	2.3	<0.1	54.9	1.0	
1578759	Drill Core	1	8	3.6	0.1	53.5	1.4	0.12
REP 1578759	QC							
1578765	Drill Core	2	7	4.9	<0.1	42.2	1.1	<0.02
REP 1578765	QC	1	7	4.6	<0.1	42.1	1.2	
Core Reject Duplicates								
1578739	Drill Core	2	7	2.7	<0.1	44.7	1.2	0.08
DUP 1578739	QC	2	7	2.9	<0.1	45.1	1.2	0.08
Reference Materials								
STD CDN-ME-9	Standard							
STD CDN-ME-14	Standard							
STD CDN-ME-9	Standard							
STD CDN-ME-14	Standard							
STD GS311-1	Standard							2.30
STD GS311-1	Standard							2.30
STD GS910-4	Standard							8.25
STD GS910-4	Standard							8.55
STD OREAS24P	Standard	2	19	6.7	<0.1	20.6	3.2	
STD OREAS24P	Standard	2	20	8.2	<0.1	22.5	3.6	
STD OREAS24P	Standard	<1	19	8.1	<0.1	19.8	3.1	
STD OREAS45C	Standard	1	61	16.2	<0.1	26.3	4.6	
STD OREAS45C	Standard	1	61	16.6	<0.1	23.0	4.1	
STD OREAS45C	Standard	1	58	15.4	<0.1	24.5	4.3	
STD OXG99	Standard							

This report supersedes all previous preliminary and final reports with this file number dated prior to the date on this certificate. Signature indicates final approval; preliminary reports are unsigned and should be used for reference only.

Acme Analytical Laboratories (Vancouver) Ltd.
1020 Cordova St. East Vancouver BC V6A 4A3 Canada
Phone (604) 253-3158 Fax (604) 253-1716
www.acmelab.com

Client: **Copper Fox Metals Inc.**
c/o Cambria Geosciences Inc.
303 - 5455 West Boulevard
Vancouver BC V6M 3W5 Canada

Project: Schaft Creek
Report Date: August 10, 2012

QUALITY CONTROL REPORT SMI12000128.1

		WGHT	G6-50	7TD	7TD	7TD	7TD	7TD	7TD	7TD	7TD	7TD	7TD	7TD	7TD	7TD	7TD	7TD	7TD	7TD	7TD
		Wgt	Au	Mo	Cu	Pb	Zn	Ag	Ni	Co	Mn	Fe	As	Sr	Cd	Sb	Bi	Ca	P	Cr	Mg
		kg	gm/t	%	%	%	%	gm/t	%	%	%	%	%	%	%	%	%	%	%	%	%
		0.01	0.005	0.001	0.001	0.02	0.01	2	0.001	0.001	0.01	0.01	0.02	0.01	0.001	0.01	0.01	0.01	0.01	0.001	0.01
STD OXK94	Standard		3.593																		
STD OXK94	Standard		3.483																		
STD OXG99 Expected			0.932																		
STD CDN-ME-9 Expected					0.654		0.0125		0.912	0.017	0.12	13.85		0.03				4.22	0.061	0.0285	4
STD CDN-ME-14 Expected					1.221	0.495	3.1	45	0.002	0.018	0.089	17.92	0.01		0.009		0.01	0.74	0.02	0.0015	1.29
STD OXK94 Expected			3.562																		
STD GS910-4 Expected																					
STD GS311-1 Expected																					
STD OREAS24P Expected																					
STD OREAS45C Expected																					
BLK	Blank		<0.005																		
BLK	Blank		<0.005																		
BLK	Blank			<0.001	<0.001	<0.02	<0.01	<2	<0.001	<0.001	<0.01	<0.01	<0.02	<0.01	<0.001	<0.01	<0.01	<0.01	<0.01	<0.001	<0.01
BLK	Blank			<0.001	<0.001	<0.02	<0.01	<2	<0.001	<0.001	<0.01	<0.01	<0.02	<0.01	<0.001	<0.01	<0.01	<0.01	<0.01	<0.001	<0.01
BLK	Blank																				
BLK	Blank		0.006																		
BLK	Blank																				
BLK	Blank																				
BLK	Blank																				
Prep Wash																					
G1-SMI	Prep Blank	<0.01	<0.005	<0.001	<0.001	<0.02	<0.01	<2	<0.001	<0.001	0.07	2.32	<0.02	0.08	<0.001	<0.01	<0.01	2.37	0.08	0.001	0.56
G1-SMI	Prep Blank	<0.01	<0.005	<0.001	<0.001	<0.02	<0.01	<2	<0.001	<0.001	0.07	2.27	<0.02	0.07	<0.001	<0.01	<0.01	2.36	0.08	0.001	0.52

This report supersedes all previous preliminary and final reports with this file number dated prior to the date on this certificate. Signature indicates final approval; preliminary reports are unsigned and should be used for reference only.

Acme Analytical Laboratories (Vancouver) Ltd.
1020 Cordova St. East Vancouver BC V6A 4A3 Canada
Phone (604) 253-3158 Fax (604) 253-1716
www.acmelab.com

Client: **Copper Fox Metals Inc.**
c/o Cambria Geosciences Inc.
303 - 5455 West Boulevard
Vancouver BC V6M 3W5 Canada

Project: Schaft Creek
Report Date: August 10, 2012

QUALITY CONTROL REPORT SMI12000128.1

		7TD Al % 0.01	7TD Na % 0.01	7TD K % 0.01	7TD W % 0.01	7TD S % 0.05	1EX Mo ppm 0.1	1EX Cu ppm 0.1	1EX Pb ppm 0.1	1EX Zn ppm 1	1EX Ag ppm 0.1	1EX Ni ppm 0.1	1EX Co ppm 0.2	1EX Mn ppm 1	1EX Fe % 0.01	1EX As ppm 1	1EX U ppm 0.1	1EX Au ppm 0.1	1EX Th ppm 0.1	1EX Sr ppm 1	1EX Cd ppm 0.1
STD OXK94	Standard																				
STD OXK94	Standard																				
STD OXG99 Expected																					
STD CDN-ME-9 Expected		6.66	1.82	0.63		2.547															
STD CDN-ME-14 Expected		4.175	0.52	1.5		16															
STD OXK94 Expected																					
STD GS910-4 Expected																					
STD GS311-1 Expected																					
STD OREAS24P Expected							1.5	52	2.9	119	0.06	141	44	1100	7.53	1.2	0.75		2.85	403	0.15
STD OREAS45C Expected							2.26	620	24	83	0.28	333	104	1160	18.33	10.1	2.4	0.045	10.2	36.4	0.15
BLK	Blank																				
BLK	Blank																				
BLK	Blank	<0.01	<0.01	<0.01	<0.01	<0.05															
BLK	Blank	<0.01	<0.01	<0.01	<0.01	<0.05															
BLK	Blank						<0.1	0.8	<0.1	<1	<0.1	<0.1	<0.2	<1	<0.01	<1	<0.1	<0.1	<0.1	<1	<0.1
BLK	Blank																				
BLK	Blank																				
BLK	Blank																				
BLK	Blank						<0.1	0.2	<0.1	<1	<0.1	0.1	<0.2	<1	<0.01	1	<0.1	<0.1	<0.1	<1	<0.1
Prep Wash																					
G1-SMI	Prep Blank	7.22	2.66	3.09	<0.01	0.09	0.1	3.9	19.9	54	<0.1	2.7	4.6	786	2.34	1	2.6	<0.1	9.2	800	0.1
G1-SMI	Prep Blank	6.94	2.65	3.00	<0.01	<0.05	0.3	4.4	20.2	57	<0.1	2.9	5.0	807	2.34	3	2.4	<0.1	8.6	811	<0.1

This report supersedes all previous preliminary and final reports with this file number dated prior to the date on this certificate. Signature indicates final approval; preliminary reports are unsigned and should be used for reference only.

Acme Analytical Laboratories (Vancouver) Ltd.
1020 Cordova St. East Vancouver BC V6A 4A3 Canada
Phone (604) 253-3158 Fax (604) 253-1716
www.acmelab.com

Client: **Copper Fox Metals Inc.**
c/o Cambria Geosciences Inc.
303 - 5455 West Boulevard
Vancouver BC V6M 3W5 Canada

Project: Schaft Creek
Report Date: August 10, 2012

QUALITY CONTROL REPORT SMI12000128.1

		1EX Sb ppm 0.1	1EX Bi ppm 0.1	1EX V ppm 1	1EX Ca % 0.01	1EX P % 0.001	1EX La ppm 0.1	1EX Cr ppm 1	1EX Mg % 0.01	1EX Ba ppm 1	1EX Ti % 0.001	1EX Al % 0.01	1EX Na % 0.001	1EX K % 0.01	1EX W ppm 0.1	1EX Zr ppm 0.1	1EX Ce ppm 1	1EX Sn ppm 0.1	1EX Y ppm 0.1	1EX Nb ppm 0.1	1EX Ta ppm 0.1
STD OXK94	Standard																				
STD OXK94	Standard																				
STD OXG99 Expected																					
STD CDN-ME-9 Expected																					
STD CDN-ME-14 Expected																					
STD OXK94 Expected																					
STD GS910-4 Expected																					
STD GS311-1 Expected																					
STD OREAS24P Expected		0.09		158	5.83	0.136	17.4	196	4.13	285	1.1	7.66	2.34	0.7	0.5	141	37.6	1.6	21.3	21	1.04
STD OREAS45C Expected		0.79	0.21	270	0.482	0.051	26.2	962	0.25	270	1.1313	7.59	0.097	0.36	1.06	169.7	54	2.9	12.9	23.05	1.43
BLK	Blank																				
BLK	Blank																				
BLK	Blank																				
BLK	Blank																				
BLK	Blank	<0.1	<0.1	<1	<0.01	<0.001	<0.1	2	<0.01	<1	<0.001	<0.01	<0.001	<0.01	<0.1	<0.1	<1	<0.1	<0.1	<0.1	<0.1
BLK	Blank																				
BLK	Blank																				
BLK	Blank																				
BLK	Blank	<0.1	<0.1	<1	<0.01	<0.001	<0.1	3	<0.01	<1	<0.001	<0.01	<0.001	<0.01	<0.1	<0.1	<1	<0.1	<0.1	<0.1	<0.1
Prep Wash																					
G1-SMI	Prep Blank	<0.1	0.1	53	2.42	0.080	28.1	13	0.61	1188	0.266	7.63	2.895	3.28	0.2	11.3	58	1.6	15.7	27.2	1.5
G1-SMI	Prep Blank	<0.1	0.1	53	2.46	0.081	28.8	13	0.61	1214	0.281	8.61	2.976	3.36	0.1	12.7	61	1.6	15.8	29.2	1.6

This report supersedes all previous preliminary and final reports with this file number dated prior to the date on this certificate. Signature indicates final approval; preliminary reports are unsigned and should be used for reference only.

Acme Analytical Laboratories (Vancouver) Ltd.
1020 Cordova St. East Vancouver BC V6A 4A3 Canada
Phone (604) 253-3158 Fax (604) 253-1716
www.acmelab.com

Client: **Copper Fox Metals Inc.**
c/o Cambria Geosciences Inc.
303 - 5455 West Boulevard
Vancouver BC V6M 3W5 Canada

Project: Schaft Creek
Report Date: August 10, 2012

QUALITY CONTROL REPORT SMI12000128.1

		1EX Be ppm 1	1EX Sc ppm 1	1EX Li ppm 0.1	1EX S % 0.1	1EX Rb ppm 0.1	1EX Hf ppm 0.1	2A Leco TOT/S % 0.02
STD OXK94	Standard							
STD OXK94	Standard							
STD OXG99 Expected								
STD CDN-ME-9 Expected								
STD CDN-ME-14 Expected								
STD OXK94 Expected								
STD GS910-4 Expected								8.27
STD GS311-1 Expected								2.35
STD OREAS24P Expected			20	8.7		22.4	3.6	
STD OREAS45C Expected			59.03	15.69	0.021	24	4.27	
BLK	Blank							
BLK	Blank							
BLK	Blank							
BLK	Blank							
BLK	Blank	<1	<1	0.3	<0.1	0.2	<0.1	
BLK	Blank							
BLK	Blank							<0.02
BLK	Blank							<0.02
BLK	Blank	<1	<1	0.4	<0.1	0.2	<0.1	
Prep Wash								
G1-SMI	Prep Blank	3	5	32.2	<0.1	122.8	0.7	<0.02
G1-SMI	Prep Blank	3	5	33.8	<0.1	126.5	0.7	<0.02

This report supersedes all previous preliminary and final reports with this file number dated prior to the date on this certificate. Signature indicates final approval; preliminary reports are unsigned and should be used for reference only.

Acme Analytical Laboratories (Vancouver) Ltd.
1020 Cordova St. East Vancouver BC V6A 4A3 Canada

www.acmelab.com

Client: **Copper Fox Metals Inc.**
c/o Cambria Geosciences Inc.
303 - 5455 West Boulevard
Vancouver BC V6M 3W5 Canada

Submitted By: Geoff McMaster
Receiving Lab: Canada-Smithers
Received: July 24, 2012
Report Date: August 07, 2012
Page: 1 of 3

CERTIFICATE OF ANALYSIS SMI12000127.1

CLIENT JOB INFORMATION

Project: Schaft Creek
Shipment ID: 12-CUU-118
P.O. Number 90153 Copper Fox
Number of Samples: 35

SAMPLE DISPOSAL

RTRN-PLP Return
RTRN-RJT Return

Acme does not accept responsibility for samples left at the laboratory after 90 days without prior written instructions for sample storage or return.

SAMPLE PREPARATION AND ANALYTICAL PROCEDURES

Method Code	Number of Samples	Code Description	Test Wgt (g)	Report Status	Lab
RIFL2	33	Split samples by riffle splitter			SMI
R200-CRU90	1	Crush to 90% passing 10mesh, split and pulverize drill core			VAN
G601+G610	35	Fire Assay fusion Au by ICP-ES	50	Completed	VAN
7TD2	35	4 Acid digestion ICP-ES analysis.	0.5	Completed	VAN
1EX	35	4 Acid digestion ICP-MS analysis	0.25	Completed	VAN
2A13	35	Total S Analysis by Leco	0.1	Completed	VAN

ADDITIONAL COMMENTS

Invoice To: Copper Fox Metals Inc.
c/o Cambria Geosciences Inc.
303 - 5455 West Boulevard
Vancouver BC V6M 3W5
Canada

CC: Paul McGuigan

BRITISH COLUMBIA CERTIFIED ASSAYER
RAYMOND CHAN
CHIEF ASSAYER

This report supersedes all previous preliminary and final reports with this file number dated prior to the date on this certificate. Signature indicates final approval; preliminary reports are unsigned and should be used for reference only.
All results are considered the confidential property of the client. Acme assumes the liabilities for actual cost of analysis only. Results apply to samples as submitted.
"*" asterisk indicates that an analytical result could not be provided due to unusually high levels of interference from other elements.

Acme Analytical Laboratories (Vancouver) Ltd.
1020 Cordova St. East Vancouver BC V6A 4A3 Canada
Phone (604) 253-3158 Fax (604) 253-1716
www.acmelab.com

Client: **Copper Fox Metals Inc.**
c/o Cambria Geosciences Inc.
303 - 5455 West Boulevard
Vancouver BC V6M 3W5 Canada

Project: Schaft Creek
Report Date: August 07, 2012

CERTIFICATE OF ANALYSIS SMI12000127.1

Method		WGHT	G6-50	7TD	7TD	7TD	7TD	7TD	7TD	7TD	7TD	7TD	7TD	7TD	7TD	7TD	7TD	7TD	7TD	7TD	7TD
Analyte		Wgt	Au	Mo	Cu	Pb	Zn	Ag	Ni	Co	Mn	Fe	As	Sr	Cd	Sb	Bi	Ca	P	Cr	Mg
Unit		kg	gm/t	%	%	%	%	gm/t	%	%	%	%	%	%	%	%	%	%	%	%	%
MDL		0.01	0.005	0.001	0.001	0.02	0.01	2	0.001	0.001	0.01	0.01	0.02	0.01	0.001	0.01	0.01	0.01	0.01	0.001	0.01
G1-SMI	Prep Blank	<0.01	<0.005	<0.001	<0.001	<0.02	<0.01	<2	<0.001	<0.001	0.07	2.37	<0.02	0.08	<0.001	<0.01	<0.01	2.24	0.08	<0.001	0.55
G1-SMI	Prep Blank	<0.01	<0.005	<0.001	<0.001	<0.02	<0.01	<2	<0.001	<0.001	0.07	2.37	<0.02	0.08	<0.001	<0.01	<0.01	2.46	0.08	<0.001	0.57
1578696	Rock	0.51	<0.005	<0.001	<0.001	<0.02	<0.01	<2	<0.001	<0.001	0.08	2.45	<0.02	0.07	<0.001	<0.01	<0.01	2.37	0.08	<0.001	0.61
1578697	Drill Core	6.92	<0.005	<0.001	0.020	<0.02	<0.01	<2	<0.001	<0.001	0.04	2.15	<0.02	0.03	<0.001	<0.01	<0.01	1.79	0.05	0.001	0.69
1578698	Drill Core	6.39	<0.005	<0.001	0.091	<0.02	<0.01	<2	<0.001	<0.001	0.04	2.58	<0.02	0.04	<0.001	<0.01	<0.01	1.81	0.05	<0.001	0.82
1578699	Drill Core	6.11	<0.005	<0.001	0.028	<0.02	<0.01	<2	<0.001	0.001	0.05	3.02	<0.02	0.03	<0.001	<0.01	<0.01	2.17	0.06	0.001	0.78
1578700	Drill Core	7.64	0.023	<0.001	0.055	<0.02	<0.01	<2	<0.001	0.001	0.06	3.28	<0.02	0.04	<0.001	<0.01	<0.01	3.12	0.06	<0.001	0.69
1578701	Drill Core	7.31	<0.005	<0.001	0.024	<0.02	<0.01	<2	<0.001	<0.001	0.04	2.20	<0.02	0.04	<0.001	<0.01	<0.01	2.27	0.06	0.001	0.61
1578702	Rock Pulp	0.23	0.262	0.016	0.187	<0.02	<0.01	<2	<0.001	<0.001	0.07	4.24	<0.02	0.07	<0.001	<0.01	<0.01	2.31	0.08	0.002	0.71
1578703	Drill Core	3.46	<0.005	<0.001	0.015	<0.02	<0.01	<2	<0.001	<0.001	0.05	2.44	<0.02	0.05	<0.001	<0.01	<0.01	2.20	0.06	0.001	0.73
1578704	Drill Core	8.21	<0.005	<0.001	0.005	<0.02	<0.01	<2	0.004	0.003	0.15	6.84	<0.02	0.05	<0.001	<0.01	<0.01	6.77	0.14	0.009	3.71
1578705	Drill Core	7.53	<0.005	<0.001	0.003	<0.02	<0.01	<2	0.005	0.004	0.16	6.85	<0.02	0.06	<0.001	<0.01	<0.01	7.41	0.13	0.010	3.86
1578706	Drill Core	4.60	<0.005	<0.001	0.008	<0.02	<0.01	<2	0.004	0.003	0.15	6.43	<0.02	0.06	<0.001	<0.01	<0.01	7.48	0.13	0.009	3.62
1578707	Drill Core	4.12	<0.005	<0.001	0.011	<0.02	<0.01	<2	0.004	0.003	0.16	6.35	<0.02	0.05	<0.001	<0.01	<0.01	6.92	0.14	0.008	3.72
1578708	Drill Core	1.16	<0.005	0.001	0.002	<0.02	<0.01	<2	0.002	0.001	0.07	3.12	<0.02	0.05	<0.001	<0.01	<0.01	3.04	0.08	0.004	1.77
1578709	Drill Core	0.98	<0.005	0.002	0.002	<0.02	<0.01	<2	0.001	<0.001	0.05	2.39	<0.02	0.05	<0.001	<0.01	<0.01	2.26	0.08	0.002	1.45
1578710	Drill Core	6.60	<0.005	<0.001	0.003	<0.02	<0.01	<2	0.005	0.003	0.13	6.12	<0.02	0.05	<0.001	<0.01	<0.01	5.37	0.14	0.007	3.39
1578711	Drill Core	6.76	<0.005	<0.001	0.002	<0.02	<0.01	<2	0.006	0.003	0.12	6.03	<0.02	0.05	<0.001	<0.01	<0.01	5.80	0.13	0.007	3.44
1578712	Drill Core	7.66	<0.005	<0.001	0.002	<0.02	<0.01	<2	0.006	0.003	0.12	6.31	<0.02	0.05	<0.001	<0.01	<0.01	5.82	0.14	0.008	3.40
1578713	Drill Core	7.93	<0.005	<0.001	0.002	<0.02	<0.01	<2	0.006	0.003	0.12	6.25	<0.02	0.05	<0.001	<0.01	<0.01	5.47	0.13	0.008	3.56
1578714	Drill Core	6.65	<0.005	<0.001	0.003	<0.02	<0.01	<2	0.006	0.003	0.12	6.46	<0.02	0.05	<0.001	<0.01	<0.01	6.31	0.13	0.008	3.76
1578715	Drill Core	7.02	<0.005	<0.001	0.020	<0.02	<0.01	<2	0.005	0.003	0.13	6.25	<0.02	0.04	<0.001	<0.01	<0.01	6.24	0.13	0.008	3.62
1578716	Drill Core	7.69	<0.005	<0.001	0.017	<0.02	<0.01	<2	0.004	0.003	0.14	6.36	<0.02	0.05	<0.001	<0.01	<0.01	6.99	0.13	0.009	3.76
1578717	Rock Pulp	0.15	0.284	0.017	0.727	<0.02	<0.01	<2	0.002	0.001	0.02	3.38	<0.02	<0.01	<0.001	<0.01	<0.01	1.17	0.06	0.001	1.83
1578718	Drill Core	7.55	<0.005	<0.001	0.009	<0.02	<0.01	<2	0.004	0.003	0.14	6.76	<0.02	0.06	<0.001	<0.01	<0.01	6.76	0.13	0.010	3.86
1578719	Drill Core	6.57	<0.005	<0.001	0.003	<0.02	<0.01	<2	0.005	0.004	0.13	6.78	<0.02	0.05	<0.001	<0.01	<0.01	6.83	0.13	0.009	3.91
1578720	Drill Core	6.36	<0.005	<0.001	0.006	<0.02	<0.01	<2	0.005	0.003	0.12	6.70	<0.02	0.05	<0.001	<0.01	<0.01	6.22	0.14	0.009	3.74
1578721	Drill Core	6.83	<0.005	<0.001	0.004	<0.02	<0.01	<2	0.005	0.003	0.14	6.48	<0.02	0.05	<0.001	<0.01	<0.01	7.40	0.13	0.009	3.66
1578722	Drill Core	3.09	<0.005	<0.001	<0.001	<0.02	<0.01	<2	0.005	0.003	0.14	6.52	<0.02	0.04	<0.001	<0.01	<0.01	6.64	0.13	0.009	3.72
1578723	Drill Core	7.63	<0.005	<0.001	0.016	<0.02	<0.01	<2	0.001	<0.001	0.05	2.47	<0.02	0.03	<0.001	<0.01	<0.01	2.56	0.06	0.001	0.93

This report supersedes all previous preliminary and final reports with this file number dated prior to the date on this certificate. Signature indicates final approval; preliminary reports are unsigned and should be used for reference only.

Acme Analytical Laboratories (Vancouver) Ltd.
1020 Cordova St. East Vancouver BC V6A 4A3 Canada
Phone (604) 253-3158 Fax (604) 253-1716
www.acmelab.com

Client: **Copper Fox Metals Inc.**
c/o Cambria Geosciences Inc.
303 - 5455 West Boulevard
Vancouver BC V6M 3W5 Canada

Project: Schaft Creek
Report Date: August 07, 2012

CERTIFICATE OF ANALYSIS SMI12000127.1

Method		7TD	7TD	7TD	7TD	7TD	1EX	1EX	1EX	1EX	1EX	1EX	1EX	1EX	1EX	1EX	1EX	1EX	1EX	1EX	1EX
Analyte		Al	Na	K	W	S	Mo	Cu	Pb	Zn	Ag	Ni	Co	Mn	Fe	As	U	Au	Th	Sr	Cd
Unit		%	%	%	%	%	ppm	ppm	ppm	ppm	ppm	ppm	ppm	ppm	%	ppm	ppm	ppm	ppm	ppm	ppm
MDL		0.01	0.01	0.01	0.01	0.05	0.1	0.1	0.1	1	0.1	0.1	0.2	1	0.01	1	0.1	0.1	0.1	1	0.1
G1-SMI	Prep Blank	6.95	2.64	3.19	<0.01	<0.05	0.8	5.7	19.1	49	<0.1	2.3	5.0	727	2.23	<1	3.1	<0.1	9.1	671	<0.1
G1-SMI	Prep Blank	7.31	2.68	3.17	<0.01	<0.05	0.9	5.6	18.4	50	<0.1	2.5	5.0	764	2.32	1	2.5	<0.1	8.2	693	<0.1
1578696	Rock	6.99	2.67	3.06	<0.01	<0.05	0.2	3.6	18.5	52	<0.1	3.5	5.3	746	2.26	<1	2.4	<0.1	6.9	646	0.1
1578697	Drill Core	7.02	3.55	2.18	<0.01	<0.05	1.1	206.4	4.6	19	0.1	8.7	7.3	398	2.04	<1	2.2	<0.1	4.1	272	<0.1
1578698	Drill Core	7.23	3.35	2.36	<0.01	0.08	0.7	913.4	5.1	27	0.4	8.1	9.2	442	2.50	1	2.0	<0.1	3.8	359	<0.1
1578699	Drill Core	7.03	3.04	2.29	<0.01	0.05	3.1	278.3	4.5	34	0.2	9.0	13.4	511	2.88	2	1.7	<0.1	3.5	314	<0.1
1578700	Drill Core	6.70	2.69	2.11	<0.01	0.12	1.4	547.4	4.7	40	0.4	12.2	17.8	659	3.18	6	1.7	<0.1	3.2	341	<0.1
1578701	Drill Core	7.16	3.57	2.41	<0.01	<0.05	1.5	239.0	5.3	26	0.4	6.8	6.9	415	2.06	<1	1.9	<0.1	3.4	377	0.1
1578702	Rock Pulp	6.96	2.83	2.47	<0.01	0.28	184.5	1864	15.5	82	0.7	15.8	10.1	748	4.13	1	0.8	0.3	4.7	687	0.1
1578703	Drill Core	7.28	2.89	3.01	<0.01	<0.05	0.4	169.6	5.2	27	0.1	7.7	9.0	471	2.33	3	1.6	<0.1	3.4	426	<0.1
1578704	Drill Core	8.47	2.58	1.55	<0.01	0.06	0.7	62.1	2.3	59	<0.1	46.4	38.7	1469	6.46	3	0.6	<0.1	1.5	512	<0.1
1578705	Drill Core	8.41	2.36	1.23	<0.01	<0.05	0.6	39.2	3.4	60	<0.1	50.3	37.8	1522	6.53	3	0.6	<0.1	1.4	511	<0.1
1578706	Drill Core	8.32	2.30	1.30	<0.01	<0.05	0.6	93.4	3.0	54	0.2	49.7	35.0	1517	6.17	3	0.7	<0.1	1.4	554	<0.1
1578707	Drill Core	8.23	2.61	0.93	<0.01	<0.05	0.9	124.8	3.1	57	0.2	46.1	33.2	1560	5.93	2	0.7	<0.1	1.5	493	<0.1
1578708	Drill Core	7.75	4.21	0.89	<0.01	0.07	14.4	37.8	3.6	36	<0.1	26.2	14.7	746	2.91	6	1.1	<0.1	2.1	493	<0.1
1578709	Drill Core	7.70	4.60	0.81	<0.01	<0.05	17.2	34.8	3.3	29	0.1	19.3	11.6	555	2.22	5	1.4	<0.1	2.6	503	<0.1
1578710	Drill Core	8.65	2.66	1.41	<0.01	0.07	1.3	46.6	3.4	80	0.2	54.4	30.7	1276	5.64	5	0.9	<0.1	2.0	505	0.1
1578711	Drill Core	8.57	2.53	1.33	<0.01	<0.05	1.0	42.6	3.3	81	0.1	63.8	33.9	1213	5.73	2	0.9	<0.1	2.1	483	0.2
1578712	Drill Core	8.40	2.26	1.45	<0.01	<0.05	1.3	40.1	3.6	84	0.1	65.5	31.7	1204	5.78	3	1.0	<0.1	2.1	514	0.2
1578713	Drill Core	8.33	2.38	1.34	<0.01	<0.05	1.1	36.5	3.0	81	0.1	62.9	31.8	1211	5.80	3	0.8	<0.1	1.8	502	0.2
1578714	Drill Core	8.75	1.97	1.06	<0.01	0.06	1.1	39.7	3.2	82	0.1	63.7	32.6	1149	6.07	1	1.0	<0.1	2.0	451	0.1
1578715	Drill Core	8.52	2.12	0.83	<0.01	0.11	1.2	209.7	3.3	76	0.2	60.2	32.6	1259	6.00	5	0.9	<0.1	2.1	451	0.1
1578716	Drill Core	8.34	2.30	1.17	<0.01	0.08	0.7	189.3	3.9	42	0.2	48.4	35.1	1434	6.04	3	0.7	<0.1	1.5	525	<0.1
1578717	Rock Pulp	7.43	2.32	1.48	<0.01	1.24	187.9	7121	5.8	47	1.2	11.1	12.1	270	3.22	33	<0.1	0.4	0.3	86	<0.1
1578718	Drill Core	8.48	2.16	1.58	<0.01	<0.05	0.6	107.4	2.8	40	0.1	46.7	35.5	1365	6.45	5	0.6	<0.1	1.3	535	<0.1
1578719	Drill Core	8.41	2.45	1.32	<0.01	<0.05	1.0	47.1	3.3	40	0.1	52.1	35.8	1345	6.47	4	0.6	<0.1	1.7	524	<0.1
1578720	Drill Core	8.82	2.45	1.63	<0.01	<0.05	1.1	73.3	2.5	39	<0.1	46.6	36.7	1279	6.39	4	0.6	<0.1	1.5	516	<0.1
1578721	Drill Core	8.47	2.29	1.08	<0.01	<0.05	0.8	54.5	4.7	37	<0.1	40.9	32.1	1376	6.16	2	0.7	<0.1	1.6	479	<0.1
1578722	Drill Core	8.25	2.41	0.94	<0.01	<0.05	0.7	11.0	4.3	45	<0.1	45.4	30.6	1389	6.22	2	0.7	<0.1	1.6	418	<0.1
1578723	Drill Core	6.61	3.32	1.95	<0.01	<0.05	1.1	177.2	4.0	18	<0.1	8.3	8.2	488	2.40	1	2.0	<0.1	3.8	338	<0.1

This report supersedes all previous preliminary and final reports with this file number dated prior to the date on this certificate. Signature indicates final approval; preliminary reports are unsigned and should be used for reference only.

Acme Analytical Laboratories (Vancouver) Ltd.
1020 Cordova St. East Vancouver BC V6A 4A3 Canada
Phone (604) 253-3158 Fax (604) 253-1716
www.acmelab.com

Client: **Copper Fox Metals Inc.**
c/o Cambria Geosciences Inc.
303 - 5455 West Boulevard
Vancouver BC V6M 3W5 Canada

Project: Schaft Creek
Report Date: August 07, 2012

CERTIFICATE OF ANALYSIS SMI12000127.1

	Method	1EX	1EX	1EX	1EX	1EX	1EX	1EX	1EX	1EX	1EX	1EX	1EX	1EX	1EX	1EX	1EX	1EX	1EX	1EX
	Analyte	Sb	Bi	V	Ca	P	La	Cr	Mg	Ba	Ti	Al	Na	K	W	Zr	Ce	Sn	Y	Nb	Ta
	Unit	ppm	ppm	ppm	%	%	ppm	ppm	%	ppm	%	%	%	%	ppm	ppm	ppm	ppm	ppm	ppm	ppm
	MDL	0.1	0.1	1	0.01	0.001	0.1	1	0.01	1	0.001	0.01	0.001	0.01	0.1	0.1	1	0.1	0.1	0.1	0.1
G1-SMI	Prep Blank	0.1	0.1	50	2.18	0.069	27.8	6	0.55	1124	0.250	7.10	2.724	3.18	0.1	9.5	58	1.6	14.4	26.7	1.5
G1-SMI	Prep Blank	<0.1	<0.1	49	2.22	0.077	23.5	7	0.55	1095	0.254	7.28	2.755	3.15	0.2	10.9	51	1.5	13.7	25.6	1.4
1578696	Rock	<0.1	<0.1	52	2.24	0.075	19.3	9	0.61	910	0.243	7.01	2.693	2.96	0.6	12.6	44	1.2	13.4	23.6	1.4
1578697	Drill Core	1.9	0.9	56	1.75	0.048	6.8	21	0.69	957	0.224	7.64	3.555	1.79	3.2	27.7	16	0.9	6.3	4.4	0.3
1578698	Drill Core	4.8	2.5	58	1.73	0.050	9.4	15	0.80	1162	0.231	7.49	3.381	1.87	2.9	24.5	21	0.8	7.7	4.3	0.3
1578699	Drill Core	3.5	1.6	61	2.01	0.056	10.9	19	0.76	1001	0.221	7.00	3.063	1.76	3.6	24.2	23	0.9	9.4	4.0	0.3
1578700	Drill Core	4.3	2.8	61	2.96	0.046	10.6	15	0.68	1040	0.239	7.06	2.756	1.69	2.8	25.0	23	0.7	12.0	4.2	0.3
1578701	Drill Core	7.8	1.5	62	2.14	0.048	8.5	18	0.61	1147	0.232	7.22	3.510	1.82	2.7	25.6	18	0.7	7.2	4.2	0.3
1578702	Rock Pulp	0.6	0.3	81	2.27	0.077	12.0	23	0.71	1564	0.227	7.63	2.949	2.48	0.5	11.6	25	2.7	8.9	7.1	0.3
1578703	Drill Core	5.0	0.8	65	2.12	0.055	10.1	14	0.71	1698	0.243	7.60	2.962	3.02	2.8	26.0	23	0.7	8.6	4.1	0.3
1578704	Drill Core	4.5	0.2	263	5.99	0.116	13.5	106	3.59	668	0.637	8.59	2.685	1.24	1.1	69.8	29	0.9	23.3	5.9	0.3
1578705	Drill Core	4.4	0.3	262	6.60	0.118	13.1	117	3.75	471	0.636	8.62	2.477	1.01	0.8	56.6	27	0.6	20.7	5.3	0.3
1578706	Drill Core	4.1	0.4	256	6.74	0.120	14.1	99	3.55	585	0.622	8.54	2.418	1.13	1.0	62.1	30	0.9	22.6	5.8	0.3
1578707	Drill Core	4.2	0.3	244	6.18	0.121	13.6	92	3.63	460	0.618	8.44	1.374	0.78	1.3	58.1	30	0.7	22.1	5.5	0.3
1578708	Drill Core	2.0	0.4	113	2.83	0.069	7.4	47	1.71	422	0.355	7.89	4.166	0.74	1.6	42.0	17	1.3	12.0	4.1	0.2
1578709	Drill Core	1.7	0.2	89	2.14	0.072	6.8	32	1.41	314	0.273	7.84	4.517	0.66	2.0	33.2	16	1.7	10.2	3.8	0.2
1578710	Drill Core	1.4	<0.1	207	4.68	0.120	15.4	79	3.18	661	0.621	8.40	2.722	1.15	0.5	92.4	34	0.9	22.7	6.8	0.3
1578711	Drill Core	1.4	<0.1	202	5.15	0.113	17.2	87	3.36	611	0.603	8.55	2.599	1.13	0.4	102.1	36	0.9	24.4	6.9	0.3
1578712	Drill Core	1.6	<0.1	208	5.20	0.113	16.4	90	3.31	737	0.631	8.44	2.419	1.23	0.4	105.8	36	1.0	24.5	6.5	0.3
1578713	Drill Core	1.4	<0.1	210	4.89	0.133	14.8	86	3.42	656	0.619	8.28	2.514	1.16	0.4	102.0	34	0.9	22.5	6.6	0.3
1578714	Drill Core	1.3	<0.1	216	5.53	0.120	16.4	90	3.58	490	0.631	8.71	1.792	0.86	0.2	104.4	35	0.8	24.2	6.8	0.3
1578715	Drill Core	1.7	<0.1	217	5.58	0.116	16.5	85	3.55	450	0.625	8.64	1.940	0.71	0.7	108.1	37	1.1	24.2	6.5	0.3
1578716	Drill Core	4.0	0.3	255	6.36	0.130	13.8	104	3.72	680	0.625	8.68	2.465	1.05	1.6	62.5	30	0.7	22.9	5.7	0.3
1578717	Rock Pulp	1.6	0.2	328	1.10	0.052	3.7	20	1.80	89	0.283	7.30	2.369	1.30	3.5	1.4	10	1.8	10.6	0.7	<0.1
1578718	Drill Core	3.4	0.2	257	6.08	0.129	13.7	101	3.78	753	0.634	8.61	2.283	1.30	1.5	67.6	30	0.7	23.0	6.2	0.3
1578719	Drill Core	3.6	0.2	248	6.13	0.122	13.4	106	3.86	556	0.613	8.65	2.581	1.15	0.9	59.3	29	0.6	22.3	6.0	0.3
1578720	Drill Core	3.1	0.2	249	5.66	0.133	14.2	102	3.76	774	0.620	8.55	2.469	1.39	1.3	62.3	31	0.6	22.5	5.9	0.3
1578721	Drill Core	3.9	0.2	245	6.54	0.134	14.6	96	3.48	608	0.594	8.51	2.361	0.89	1.6	61.0	30	0.8	21.8	5.9	0.3
1578722	Drill Core	3.0	0.2	242	5.91	0.123	13.7	101	3.60	578	0.597	8.43	2.540	0.82	1.9	70.0	30	0.7	22.2	5.7	0.3
1578723	Drill Core	3.5	0.8	71	2.50	0.057	10.4	19	0.95	879	0.265	7.31	3.386	1.59	2.1	32.3	23	0.8	9.5	4.5	0.3

This report supersedes all previous preliminary and final reports with this file number dated prior to the date on this certificate. Signature indicates final approval; preliminary reports are unsigned and should be used for reference only.

Acme Analytical Laboratories (Vancouver) Ltd.
1020 Cordova St. East Vancouver BC V6A 4A3 Canada
Phone (604) 253-3158 Fax (604) 253-1716
www.acmelab.com

Client: **Copper Fox Metals Inc.**
c/o Cambria Geosciences Inc.
303 - 5455 West Boulevard
Vancouver BC V6M 3W5 Canada

Project: Schaft Creek
Report Date: August 07, 2012

CERTIFICATE OF ANALYSIS SMI12000127.1

	Method	1EX	1EX	1EX	1EX	1EX	1EX	2A Leco
	Analyte	Be	Sc	Li	S	Rb	Hf	TOT/S
	Unit	ppm	ppm	ppm	%	ppm	ppm	%
	MDL	1	1	0.1	0.1	0.1	0.1	0.02
G1-SMI	Prep Blank	3	5	35.5	<0.1	113.5	0.6	<0.02
G1-SMI	Prep Blank	4	5	33.9	<0.1	106.6	0.6	<0.02
1578696	Rock	4	5	35.4	<0.1	105.6	0.6	<0.02
1578697	Drill Core	1	5	2.1	<0.1	63.4	1.1	<0.02
1578698	Drill Core	<1	5	1.5	<0.1	62.5	0.9	0.08
1578699	Drill Core	1	5	2.0	<0.1	62.7	1.1	0.05
1578700	Drill Core	2	5	1.7	0.1	56.3	0.9	0.11
1578701	Drill Core	2	6	0.9	<0.1	48.3	1.1	0.03
1578702	Rock Pulp	1	6	9.2	0.3	64.5	0.4	0.26
1578703	Drill Core	<1	6	1.1	<0.1	70.3	1.0	<0.02
1578704	Drill Core	1	33	4.2	<0.1	49.7	1.8	0.05
1578705	Drill Core	<1	33	3.3	<0.1	37.3	1.7	0.04
1578706	Drill Core	<1	32	4.2	<0.1	42.0	1.7	0.04
1578707	Drill Core	1	32	5.4	<0.1	22.1	1.8	0.02
1578708	Drill Core	2	11	6.9	<0.1	17.6	1.3	0.06
1578709	Drill Core	<1	8	5.9	<0.1	20.6	1.2	0.05
1578710	Drill Core	<1	21	11.2	<0.1	21.2	2.4	0.07
1578711	Drill Core	1	23	8.9	<0.1	25.9	2.6	<0.02
1578712	Drill Core	1	22	9.1	<0.1	22.7	2.6	0.03
1578713	Drill Core	<1	22	10.4	<0.1	18.8	2.6	0.04
1578714	Drill Core	<1	24	15.3	<0.1	14.3	2.3	0.05
1578715	Drill Core	1	25	13.7	0.1	12.9	2.5	0.11
1578716	Drill Core	1	34	5.7	<0.1	32.9	2.0	0.06
1578717	Rock Pulp	<1	18	6.4	1.2	26.2	<0.1	1.19
1578718	Drill Core	<1	32	5.2	<0.1	49.2	2.1	0.03
1578719	Drill Core	<1	33	3.9	<0.1	42.4	1.6	0.02
1578720	Drill Core	1	32	5.7	<0.1	53.9	1.9	0.02
1578721	Drill Core	<1	32	3.6	<0.1	27.7	1.9	<0.02
1578722	Drill Core	1	32	3.7	<0.1	22.3	2.1	<0.02
1578723	Drill Core	2	7	2.2	<0.1	49.1	1.2	<0.02

This report supersedes all previous preliminary and final reports with this file number dated prior to the date on this certificate. Signature indicates final approval; preliminary reports are unsigned and should be used for reference only.

Acme Analytical Laboratories (Vancouver) Ltd.
1020 Cordova St. East Vancouver BC V6A 4A3 Canada
Phone (604) 253-3158 Fax (604) 253-1716
www.acmelab.com

Client: **Copper Fox Metals Inc.**
c/o Cambria Geosciences Inc.
303 - 5455 West Boulevard
Vancouver BC V6M 3W5 Canada

Project: Schaft Creek
Report Date: August 07, 2012

CERTIFICATE OF ANALYSIS SMI12000127.1

	Method	WGHT	G6-50	7TD	7TD	7TD	7TD	7TD	7TD	7TD	7TD	7TD	7TD	7TD	7TD	7TD	7TD	7TD	7TD	7TD	7TD
	Analyte	Wgt	Au	Mo	Cu	Pb	Zn	Ag	Ni	Co	Mn	Fe	As	Sr	Cd	Sb	Bi	Ca	P	Cr	Mg
	Unit	kg	gm/t	%	%	%	%	gm/t	%	%	%	%	%	%	%	%	%	%	%	%	%
	MDL	0.01	0.005	0.001	0.001	0.02	0.01	2	0.001	0.001	0.01	0.01	0.02	0.01	0.001	0.01	0.01	0.01	0.01	0.001	0.01
1578724	Drill Core	6.90	<0.005	<0.001	0.021	<0.02	<0.01	<2	0.001	<0.001	0.04	2.66	<0.02	0.02	<0.001	<0.01	<0.01	2.20	0.06	<0.001	1.29
1578725 dup of 1578724	CORE DUP	<0.01	<0.005	<0.001	0.022	<0.02	<0.01	<2	0.001	<0.001	0.05	2.64	<0.02	0.02	<0.001	<0.01	<0.01	2.26	0.06	0.001	1.33
1578726	Drill Core	5.07	<0.005	<0.001	0.012	<0.02	<0.01	<2	<0.001	<0.001	0.14	2.99	<0.02	0.02	<0.001	<0.01	<0.01	9.91	0.05	<0.001	1.39
1578727	Drill Core	5.71	<0.005	<0.001	0.025	<0.02	<0.01	<2	<0.001	<0.001	0.05	2.74	<0.02	0.03	<0.001	<0.01	<0.01	2.37	0.06	<0.001	1.35
1578728	Drill Core	6.91	0.007	<0.001	0.053	<0.02	<0.01	<2	<0.001	<0.001	0.05	2.59	<0.02	0.03	<0.001	<0.01	<0.01	2.46	0.06	<0.001	0.90
1578729	Drill Core	7.39	<0.005	<0.001	0.036	<0.02	<0.01	<2	<0.001	<0.001	0.05	2.41	<0.02	0.04	<0.001	<0.01	<0.01	2.82	0.06	0.001	0.77
1578730	Drill Core	7.30	0.005	<0.001	0.058	<0.02	<0.01	<2	<0.001	<0.001	0.04	2.08	<0.02	0.04	<0.001	<0.01	<0.01	1.98	0.06	0.001	0.96

This report supersedes all previous preliminary and final reports with this file number dated prior to the date on this certificate. Signature indicates final approval; preliminary reports are unsigned and should be used for reference only.

Acme Analytical Laboratories (Vancouver) Ltd.
1020 Cordova St. East Vancouver BC V6A 4A3 Canada
Phone (604) 253-3158 Fax (604) 253-1716
www.acmelab.com

Client: **Copper Fox Metals Inc.**
c/o Cambria Geosciences Inc.
303 - 5455 West Boulevard
Vancouver BC V6M 3W5 Canada

Project: Schaft Creek
Report Date: August 07, 2012

CERTIFICATE OF ANALYSIS SMI12000127.1

	Method	7TD	7TD	7TD	7TD	7TD	1EX	1EX	1EX	1EX	1EX	1EX	1EX	1EX	1EX	1EX	1EX	1EX	1EX	1EX
	Analyte	Al	Na	K	W	S	Mo	Cu	Pb	Zn	Ag	Ni	Co	Mn	Fe	As	U	Au	Th	Sr	Cd
	Unit	%	%	%	%	%	ppm	ppm	ppm	ppm	ppm	ppm	ppm	ppm	%	ppm	ppm	ppm	ppm	ppm	ppm
	MDL	0.01	0.01	0.01	0.01	0.05	0.1	0.1	0.1	1	0.1	0.1	0.2	1	0.01	1	0.1	0.1	0.1	1	0.1
1578724	Drill Core	6.53	2.86	1.64	<0.01	<0.05	0.6	216.9	2.0	19	0.3	6.9	8.1	463	2.57	2	1.6	<0.1	3.9	213	<0.1
1578725 dup of 1578724	CORE DUP	6.82	2.89	1.68	<0.01	<0.05	0.5	215.2	1.9	19	0.3	7.6	8.2	452	2.43	2	1.8	<0.1	3.9	215	<0.1
1578726	Drill Core	5.55	1.49	1.41	<0.01	<0.05	6.0	133.9	2.2	22	0.3	8.6	8.6	1432	2.90	6	1.8	<0.1	3.0	176	0.1
1578727	Drill Core	6.96	2.14	2.36	<0.01	<0.05	0.6	256.4	2.5	22	0.2	7.2	8.1	569	2.66	3	1.8	<0.1	3.4	265	<0.1
1578728	Drill Core	6.66	3.14	1.98	<0.01	<0.05	0.8	525.7	4.3	23	0.3	7.1	7.5	511	2.52	2	1.6	<0.1	3.8	319	<0.1
1578729	Drill Core	8.36	3.44	2.04	<0.01	0.11	1.4	383.9	4.9	24	0.3	6.4	7.5	516	2.45	4	2.1	<0.1	3.8	372	<0.1
1578730	Drill Core	8.36	3.97	1.46	<0.01	<0.05	1.2	608.6	3.4	23	0.3	7.4	6.6	432	2.14	5	2.4	<0.1	4.5	354	<0.1

This report supersedes all previous preliminary and final reports with this file number dated prior to the date on this certificate. Signature indicates final approval; preliminary reports are unsigned and should be used for reference only.

Acme Analytical Laboratories (Vancouver) Ltd.
1020 Cordova St. East Vancouver BC V6A 4A3 Canada
Phone (604) 253-3158 Fax (604) 253-1716
www.acmelab.com

Client: **Copper Fox Metals Inc.**
c/o Cambria Geosciences Inc.
303 - 5455 West Boulevard
Vancouver BC V6M 3W5 Canada

Project: Schaft Creek
Report Date: August 07, 2012

CERTIFICATE OF ANALYSIS SMI12000127.1

	Method	1EX	1EX	1EX	1EX	1EX	1EX	1EX	1EX	1EX	1EX	1EX	1EX	1EX	1EX	1EX	1EX	1EX	1EX	1EX
	Analyte	Sb	Bi	V	Ca	P	La	Cr	Mg	Ba	Ti	Al	Na	K	W	Zr	Ce	Sn	Y	Nb	Ta
	Unit	ppm	ppm	ppm	%	%	ppm	ppm	%	ppm	%	%	%	%	ppm	ppm	ppm	ppm	ppm	ppm	ppm
	MDL	0.1	0.1	1	0.01	0.001	0.1	1	0.01	1	0.001	0.01	0.001	0.01	0.1	0.1	1	0.1	0.1	0.1	0.1
1578724	Drill Core	1.8	1.1	64	2.23	0.054	9.6	17	1.31	633	0.237	7.44	3.064	1.46	2.7	31.8	21	0.9	9.1	4.3	0.3
1578725 dup of 1578724	CORE DUP	2.0	1.1	63	2.21	0.050	9.9	15	1.27	634	0.221	7.32	2.990	1.31	2.7	31.1	21	0.7	9.2	4.5	0.3
1578726	Drill Core	2.9	0.8	69	9.07	0.039	12.2	12	1.37	809	0.149	5.63	1.373	1.20	4.8	20.3	23	0.7	11.7	2.7	0.2
1578727	Drill Core	3.6	1.9	69	2.35	0.058	10.1	17	1.35	1378	0.242	7.40	2.200	1.92	2.7	28.7	23	0.8	8.6	4.1	0.3
1578728	Drill Core	2.9	7.2	66	2.45	0.054	9.8	16	0.92	985	0.253	7.35	3.255	1.68	1.9	28.7	21	0.6	8.3	4.3	0.3
1578729	Drill Core	2.7	1.4	65	2.81	0.064	10.7	16	0.79	1184	0.230	7.98	3.400	1.83	2.2	28.7	23	1.0	9.7	4.1	0.3
1578730	Drill Core	3.0	1.5	68	1.93	0.064	10.3	16	0.98	833	0.232	7.74	3.999	1.34	1.9	31.0	23	1.6	9.2	4.4	0.4

This report supersedes all previous preliminary and final reports with this file number dated prior to the date on this certificate. Signature indicates final approval; preliminary reports are unsigned and should be used for reference only.

Acme Analytical Laboratories (Vancouver) Ltd.
1020 Cordova St. East Vancouver BC V6A 4A3 Canada
Phone (604) 253-3158 Fax (604) 253-1716
www.acmelab.com

Client: **Copper Fox Metals Inc.**
c/o Cambria Geosciences Inc.
303 - 5455 West Boulevard
Vancouver BC V6M 3W5 Canada

Project: Schaft Creek
Report Date: August 07, 2012

CERTIFICATE OF ANALYSIS SMI12000127.1

	Method	1EX	1EX	1EX	1EX	1EX	1EX	2A Leco
	Analyte	Be	Sc	Li	S	Rb	Hf	TOT/S
	Unit	ppm	ppm	ppm	%	ppm	ppm	%
	MDL	1	1	0.1	0.1	0.1	0.1	0.02
1578724	Drill Core	1	6	2.1	<0.1	49.8	1.2	<0.02
1578725 dup of 1578724	CORE DUP	<1	6	3.3	<0.1	49.6	1.2	<0.02
1578726	Drill Core	<1	4	2.7	<0.1	54.3	0.9	<0.02
1578727	Drill Core	2	6	3.1	<0.1	67.6	1.2	0.03
1578728	Drill Core	<1	6	2.7	<0.1	52.1	1.2	0.04
1578729	Drill Core	2	6	0.7	<0.1	61.1	1.2	0.07
1578730	Drill Core	2	6	2.1	<0.1	43.5	1.3	0.06

This report supersedes all previous preliminary and final reports with this file number dated prior to the date on this certificate. Signature indicates final approval; preliminary reports are unsigned and should be used for reference only.

Acme Analytical Laboratories (Vancouver) Ltd.
1020 Cordova St. East Vancouver BC V6A 4A3 Canada
Phone (604) 253-3158 Fax (604) 253-1716
www.acmelab.com

Client: **Copper Fox Metals Inc.**
c/o Cambria Geosciences Inc.
303 - 5455 West Boulevard
Vancouver BC V6M 3W5 Canada

Project: Schaft Creek
Report Date: August 07, 2012

QUALITY CONTROL REPORT SMI12000127.1

	Method	WGHT	G6-50	7TD	7TD	7TD	7TD	7TD	7TD	7TD	7TD	7TD	7TD	7TD	7TD	7TD	7TD	7TD	7TD	7TD	7TD
	Analyte	Wgt	Au	Mo	Cu	Pb	Zn	Ag	Ni	Co	Mn	Fe	As	Sr	Cd	Sb	Bi	Ca	P	Cr	Mg
	Unit	kg	gm/t	%	%	%	%	gm/t	%	%	%	%	%	%	%	%	%	%	%	%	%
	MDL	0.01	0.005	0.001	0.001	0.02	0.01	2	0.001	0.001	0.01	0.01	0.02	0.01	0.001	0.01	0.01	0.01	0.01	0.001	0.01
Pulp Duplicates																					
1578702	Rock Pulp	0.23	0.262	0.016	0.187	<0.02	<0.01	<2	<0.001	<0.001	0.07	4.24	<0.02	0.07	<0.001	<0.01	<0.01	2.31	0.08	0.002	0.71
REP 1578702	QC			0.017	0.184	<0.02	<0.01	<2	<0.001	<0.001	0.07	4.24	<0.02	0.07	<0.001	<0.01	<0.01	2.31	0.08	0.002	0.72
1578712	Drill Core	7.66	<0.005	<0.001	0.002	<0.02	<0.01	<2	0.006	0.003	0.12	6.31	<0.02	0.05	<0.001	<0.01	<0.01	5.82	0.14	0.008	3.40
REP 1578712	QC																				
1578713	Drill Core	7.93	<0.005	<0.001	0.002	<0.02	<0.01	<2	0.006	0.003	0.12	6.25	<0.02	0.05	<0.001	<0.01	<0.01	5.47	0.13	0.008	3.56
REP 1578713	QC		<0.005																		
1578717	Rock Pulp	0.15	0.284	0.017	0.727	<0.02	<0.01	<2	0.002	0.001	0.02	3.38	<0.02	<0.01	<0.001	<0.01	<0.01	1.17	0.06	0.001	1.83
REP 1578717	QC																				
1578730	Drill Core	7.30	0.005	<0.001	0.058	<0.02	<0.01	<2	<0.001	<0.001	0.04	2.08	<0.02	0.04	<0.001	<0.01	<0.01	1.98	0.06	0.001	0.96
REP 1578730	QC		<0.005	<0.001	0.059	<0.02	<0.01	<2	<0.001	<0.001	0.04	2.08	<0.02	0.04	<0.001	<0.01	<0.01	1.98	0.06	0.001	0.97
Core Reject Duplicates																					
1578727	Drill Core	5.71	<0.005	<0.001	0.025	<0.02	<0.01	<2	<0.001	<0.001	0.05	2.74	<0.02	0.03	<0.001	<0.01	<0.01	2.37	0.06	<0.001	1.35
DUP 1578727	QC	<0.01	<0.005	<0.001	0.025	<0.02	<0.01	<2	<0.001	<0.001	0.06	2.82	<0.02	0.03	<0.001	<0.01	<0.01	2.42	0.06	0.002	1.35
Reference Materials																					
STD CDN-ME-14	Standard			0.002	1.267	0.51	3.32	43	0.002	0.017	0.09	17.68	<0.02	<0.01	0.008	<0.01	0.01	0.76	0.02	<0.001	1.22
STD CDN-ME-9	Standard			<0.001	0.677	<0.02	0.01	<2	1.057	0.017	0.12	12.97	<0.02	0.03	<0.001	<0.01	<0.01	4.19	0.06	0.027	4.03
STD CDN-ME-14	Standard			<0.001	1.293	0.51	3.42	45	0.001	0.018	0.09	18.49	<0.02	<0.01	0.010	<0.01	0.01	0.78	0.02	0.001	1.33
STD CDN-ME-9	Standard			<0.001	0.667	<0.02	0.01	3	0.927	0.018	0.12	13.90	<0.02	0.03	<0.001	<0.01	<0.01	4.21	0.07	0.029	4.02
STD GS311-1	Standard																				
STD GS311-1	Standard																				
STD GS910-4	Standard																				
STD GS910-4	Standard																				
STD OREAS24P	Standard																				
STD OREAS24P	Standard																				
STD OREAS45C	Standard																				
STD OREAS45C	Standard																				
STD OXG99	Standard		0.904																		
STD OXG99	Standard		0.922																		

This report supersedes all previous preliminary and final reports with this file number dated prior to the date on this certificate. Signature indicates final approval; preliminary reports are unsigned and should be used for reference only.

Acme Analytical Laboratories (Vancouver) Ltd.
1020 Cordova St. East Vancouver BC V6A 4A3 Canada
Phone (604) 253-3158 Fax (604) 253-1716
www.acmelab.com

Client: **Copper Fox Metals Inc.**
c/o Cambria Geosciences Inc.
303 - 5455 West Boulevard
Vancouver BC V6M 3W5 Canada

Project: Schaft Creek
Report Date: August 07, 2012

QUALITY CONTROL REPORT SMI12000127.1

	Method	7TD	7TD	7TD	7TD	7TD	1EX	1EX	1EX	1EX	1EX	1EX	1EX	1EX	1EX	1EX	1EX	1EX	1EX	1EX	1EX
	Analyte	Al	Na	K	W	S	Mo	Cu	Pb	Zn	Ag	Ni	Co	Mn	Fe	As	U	Au	Th	Sr	Cd
	Unit	%	%	%	%	%	ppm	ppm	ppm	ppm	ppm	ppm	ppm	ppm	%	ppm	ppm	ppm	ppm	ppm	ppm
	MDL	0.01	0.01	0.01	0.01	0.05	0.1	0.1	0.1	1	0.1	0.1	0.2	1	0.01	1	0.1	0.1	0.1	1	0.1
Pulp Duplicates																					
1578702	Rock Pulp	6.96	2.83	2.47	<0.01	0.28	184.5	1864	15.5	82	0.7	15.8	10.1	748	4.13	1	0.8	0.3	4.7	687	0.1
REP 1578702	QC	7.08	2.83	2.47	<0.01	0.28															
1578712	Drill Core	8.40	2.26	1.45	<0.01	<0.05	1.3	40.1	3.6	84	0.1	65.5	31.7	1204	5.78	3	1.0	<0.1	2.1	514	0.2
REP 1578712	QC																				
1578713	Drill Core	8.33	2.38	1.34	<0.01	<0.05	1.1	36.5	3.0	81	0.1	62.9	31.8	1211	5.80	3	0.8	<0.1	1.8	502	0.2
REP 1578713	QC																				
1578717	Rock Pulp	7.43	2.32	1.48	<0.01	1.24	187.9	7121	5.8	47	1.2	11.1	12.1	270	3.22	33	<0.1	0.4	0.3	86	<0.1
REP 1578717	QC						189.8	7236	6.1	50	1.2	11.6	12.1	285	3.31	31	<0.1	0.3	0.2	98	<0.1
1578730	Drill Core	8.36	3.97	1.46	<0.01	<0.05	1.2	608.6	3.4	23	0.3	7.4	6.6	432	2.14	5	2.4	<0.1	4.5	354	<0.1
REP 1578730	QC	8.43	4.00	1.47	<0.01	<0.05	1.7	595.0	3.4	22	0.3	7.7	6.9	432	2.08	3	2.5	<0.1	4.9	343	<0.1
Core Reject Duplicates																					
1578727	Drill Core	6.96	2.14	2.36	<0.01	<0.05	0.6	256.4	2.5	22	0.2	7.2	8.1	569	2.66	3	1.8	<0.1	3.4	265	<0.1
DUP 1578727	QC	7.00	2.13	2.43	<0.01	<0.05	0.7	247.7	2.5	21	0.2	7.0	7.9	559	2.75	3	1.6	<0.1	3.5	258	<0.1
Reference Materials																					
STD CDN-ME-14	Standard	4.63	0.54	1.63	<0.01	16.20															
STD CDN-ME-9	Standard	6.81	1.87	0.58	<0.01	2.45															
STD CDN-ME-14	Standard	4.55	0.53	1.74	<0.01	16.58															
STD CDN-ME-9	Standard	6.63	1.82	0.64	<0.01	2.60															
STD GS311-1	Standard																				
STD GS311-1	Standard																				
STD GS910-4	Standard																				
STD GS910-4	Standard																				
STD OREAS24P	Standard						1.5	53.1	2.8	119	<0.1	158.4	48.3	1124	7.62	<1	0.7	<0.1	2.9	405	0.1
STD OREAS24P	Standard						1.3	49.3	2.6	107	0.1	143.5	44.2	1059	7.14	2	0.6	<0.1	2.7	377	<0.1
STD OREAS45C	Standard						2.7	635.9	24.6	87	0.3	347.6	113.3	1178	18.96	12	2.4	<0.1	11.0	34	0.2
STD OREAS45C	Standard						2.2	601.9	22.5	74	0.4	329.4	104.7	1125	17.98	13	2.2	<0.1	10.4	37	<0.1
STD OXG99	Standard																				
STD OXG99	Standard																				

This report supersedes all previous preliminary and final reports with this file number dated prior to the date on this certificate. Signature indicates final approval; preliminary reports are unsigned and should be used for reference only.

Acme Analytical Laboratories (Vancouver) Ltd.
1020 Cordova St. East Vancouver BC V6A 4A3 Canada
Phone (604) 253-3158 Fax (604) 253-1716
www.acmelab.com

Client: **Copper Fox Metals Inc.**
c/o Cambria Geosciences Inc.
303 - 5455 West Boulevard
Vancouver BC V6M 3W5 Canada

Project: Schaft Creek
Report Date: August 07, 2012

QUALITY CONTROL REPORT SMI12000127.1

	Method	1EX	1EX	1EX	1EX	1EX	1EX	1EX	1EX	1EX	1EX	1EX	1EX	1EX	1EX	1EX	1EX	1EX	1EX	1EX
	Analyte	Sb	Bi	V	Ca	P	La	Cr	Mg	Ba	Ti	Al	Na	K	W	Zr	Ce	Sn	Y	Nb	Ta
	Unit	ppm	ppm	ppm	%	%	ppm	ppm	%	ppm	%	%	%	%	ppm	ppm	ppm	ppm	ppm	ppm	ppm
	MDL	0.1	0.1	1	0.01	0.001	0.1	1	0.01	1	0.001	0.01	0.001	0.01	0.1	0.1	1	0.1	0.1	0.1	0.1
Pulp Duplicates																					
1578702	Rock Pulp	0.6	0.3	81	2.27	0.077	12.0	23	0.71	1564	0.227	7.63	2.949	2.48	0.5	11.6	25	2.7	8.9	7.1	0.3
REP 1578702	QC																				
1578712	Drill Core	1.6	<0.1	208	5.20	0.113	16.4	90	3.31	737	0.631	8.44	2.419	1.23	0.4	105.8	36	1.0	24.5	6.5	0.3
REP 1578712	QC																				
1578713	Drill Core	1.4	<0.1	210	4.89	0.133	14.8	86	3.42	656	0.619	8.28	2.514	1.16	0.4	102.0	34	0.9	22.5	6.6	0.3
REP 1578713	QC																				
1578717	Rock Pulp	1.6	0.2	328	1.10	0.052	3.7	20	1.80	89	0.283	7.30	2.369	1.30	3.5	1.4	10	1.8	10.6	0.7	<0.1
REP 1578717	QC	1.4	0.2	330	1.13	0.058	4.0	20	1.83	92	0.283	7.57	2.423	1.29	3.6	1.5	10	1.6	10.8	0.7	<0.1
1578730	Drill Core	3.0	1.5	68	1.93	0.064	10.3	16	0.98	833	0.232	7.74	3.999	1.34	1.9	31.0	23	1.6	9.2	4.4	0.4
REP 1578730	QC	2.8	1.4	68	1.91	0.056	10.2	17	0.97	836	0.236	7.67	4.050	1.34	2.3	31.6	22	1.5	9.3	4.0	0.4
Core Reject Duplicates																					
1578727	Drill Core	3.6	1.9	69	2.35	0.058	10.1	17	1.35	1378	0.242	7.40	2.200	1.92	2.7	28.7	23	0.8	8.6	4.1	0.3
DUP 1578727	QC	3.5	1.8	67	2.28	0.062	11.2	18	1.33	1323	0.236	7.35	1.909	1.87	2.8	29.1	25	0.6	8.9	4.2	0.3
Reference Materials																					
STD CDN-ME-14	Standard																				
STD CDN-ME-9	Standard																				
STD CDN-ME-14	Standard																				
STD CDN-ME-9	Standard																				
STD GS311-1	Standard																				
STD GS311-1	Standard																				
STD GS910-4	Standard																				
STD GS910-4	Standard																				
STD OREAS24P	Standard	<0.1	<0.1	166	5.52	0.135	17.9	208	3.99	274	1.011	7.78	2.486	0.61	0.5	138.7	35	1.5	23.5	20.2	1.0
STD OREAS24P	Standard	0.1	<0.1	154	5.66	0.126	17.4	194	4.06	263	0.995	7.79	2.461	0.58	0.5	129.8	37	1.3	21.0	18.0	1.2
STD OREAS45C	Standard	0.8	0.2	284	0.50	0.052	26.7	1010	0.25	269	1.149	7.39	0.091	0.31	1.1	168.4	52	2.7	13.8	23.4	1.5
STD OREAS45C	Standard	0.9	0.4	257	0.48	0.050	25.9	915	0.23	273	1.157	7.24	0.102	0.30	1.1	164.3	52	3.1	13.1	21.6	1.4
STD OXG99	Standard																				
STD OXG99	Standard																				

This report supersedes all previous preliminary and final reports with this file number dated prior to the date on this certificate. Signature indicates final approval; preliminary reports are unsigned and should be used for reference only.

Acme Analytical Laboratories (Vancouver) Ltd.
1020 Cordova St. East Vancouver BC V6A 4A3 Canada
Phone (604) 253-3158 Fax (604) 253-1716
www.acmelab.com

Client: **Copper Fox Metals Inc.**
c/o Cambria Geosciences Inc.
303 - 5455 West Boulevard
Vancouver BC V6M 3W5 Canada

Project: Schaft Creek
Report Date: August 07, 2012

QUALITY CONTROL REPORT SMI12000127.1

	Method	1EX	1EX	1EX	1EX	1EX	1EX	2A Leco
	Analyte	Be	Sc	Li	S	Rb	Hf	TOT/S
	Unit	ppm	ppm	ppm	%	ppm	ppm	%
	MDL	1	1	0.1	0.1	0.1	0.1	0.02
Pulp Duplicates								
1578702	Rock Pulp	1	6	9.2	0.3	64.5	0.4	0.26
REP 1578702	QC							
1578712	Drill Core	1	22	9.1	<0.1	22.7	2.6	0.03
REP 1578712	QC							0.03
1578713	Drill Core	<1	22	10.4	<0.1	18.8	2.6	0.04
REP 1578713	QC							
1578717	Rock Pulp	<1	18	6.4	1.2	26.2	<0.1	1.19
REP 1578717	QC	<1	19	6.2	1.2	26.8	<0.1	
1578730	Drill Core	2	6	2.1	<0.1	43.5	1.3	0.06
REP 1578730	QC	1	6	2.7	<0.1	44.2	1.3	0.06
Core Reject Duplicates								
1578727	Drill Core	2	6	3.1	<0.1	67.6	1.2	0.03
DUP 1578727	QC	<1	6	2.8	<0.1	71.9	1.1	0.03
Reference Materials								
STD CDN-ME-14	Standard							
STD CDN-ME-9	Standard							
STD CDN-ME-14	Standard							
STD CDN-ME-9	Standard							
STD GS311-1	Standard							2.44
STD GS311-1	Standard							2.35
STD GS910-4	Standard							8.46
STD GS910-4	Standard							8.32
STD OREAS24P	Standard	1	20	7.2	<0.1	22.5	3.5	
STD OREAS24P	Standard	<1	20	8.5	<0.1	20.8	3.3	
STD OREAS45C	Standard	1	60	17.3	<0.1	25.0	4.2	
STD OREAS45C	Standard	<1	60	14.0	<0.1	23.7	4.3	
STD OXG99	Standard							
STD OXG99	Standard							

This report supersedes all previous preliminary and final reports with this file number dated prior to the date on this certificate. Signature indicates final approval; preliminary reports are unsigned and should be used for reference only.

Acme Analytical Laboratories (Vancouver) Ltd.
1020 Cordova St. East Vancouver BC V6A 4A3 Canada
Phone (604) 253-3158 Fax (604) 253-1716
www.acmelab.com

Client: **Copper Fox Metals Inc.**
c/o Cambria Geosciences Inc.
303 - 5455 West Boulevard
Vancouver BC V6M 3W5 Canada

Project: Schaft Creek
Report Date: August 07, 2012

QUALITY CONTROL REPORT SMI12000127.1

		WGHT Wgt kg 0.01	G6-50 Au gm/t 0.005	7TD Mo % 0.001	7TD Cu % 0.001	7TD Pb % 0.02	7TD Zn % 0.01	7TD Ag gm/t 2	7TD Ni % 0.001	7TD Co % 0.001	7TD Mn % 0.01	7TD Fe % 0.01	7TD As % 0.02	7TD Sr % 0.01	7TD Cd % 0.001	7TD Sb % 0.01	7TD Bi % 0.01	7TD Ca % 0.01	7TD P % 0.01	7TD Cr % 0.001	7TD Mg % 0.01
STD OXK94	Standard		3.554																		
STD GS910-4 Expected																					
STD GS311-1 Expected																					
STD OXK94 Expected			3.562																		
STD OXG99 Expected			0.932																		
STD OREAS45C Expected																					
STD OREAS24P Expected																					
STD CDN-ME-14 Expected					1.221	0.495	3.1	45	0.002	0.018	0.089	17.92	0.01		0.009		0.01	0.74	0.02	0.0015	1.29
STD CDN-ME-9 Expected					0.654		0.0125		0.912	0.017	0.12	13.85		0.03				4.22	0.061	0.0285	4
BLK	Blank																				
BLK	Blank																				
BLK	Blank		<0.005																		
BLK	Blank		<0.005																		
BLK	Blank		<0.005																		
BLK	Blank																				
BLK	Blank																				
BLK	Blank			<0.001	<0.001	<0.02	<0.01	<2	<0.001	<0.001	<0.01	<0.01	<0.02	<0.01	<0.001	<0.01	<0.01	<0.01	<0.01	<0.001	<0.01
BLK	Blank			<0.001	<0.001	<0.02	<0.01	<2	<0.001	<0.001	<0.01	<0.01	<0.02	<0.01	<0.001	<0.01	<0.01	<0.01	<0.01	<0.001	<0.01
Prep Wash																					
G1-SMI	Prep Blank	<0.01	<0.005	<0.001	<0.001	<0.02	<0.01	<2	<0.001	<0.001	0.07	2.37	<0.02	0.08	<0.001	<0.01	<0.01	2.24	0.08	<0.001	0.55
G1-SMI	Prep Blank	<0.01	<0.005	<0.001	<0.001	<0.02	<0.01	<2	<0.001	<0.001	0.07	2.37	<0.02	0.08	<0.001	<0.01	<0.01	2.46	0.08	<0.001	0.57

This report supersedes all previous preliminary and final reports with this file number dated prior to the date on this certificate. Signature indicates final approval; preliminary reports are unsigned and should be used for reference only.

Acme Analytical Laboratories (Vancouver) Ltd.
1020 Cordova St. East Vancouver BC V6A 4A3 Canada
Phone (604) 253-3158 Fax (604) 253-1716
www.acmelab.com

Client: **Copper Fox Metals Inc.**
c/o Cambria Geosciences Inc.
303 - 5455 West Boulevard
Vancouver BC V6M 3W5 Canada

Project: Schaft Creek
Report Date: August 07, 2012

QUALITY CONTROL REPORT SMI12000127.1

		7TD Al % 0.01	7TD Na % 0.01	7TD K % 0.01	7TD W % 0.01	7TD S % 0.05	1EX Mo ppm 0.1	1EX Cu ppm 0.1	1EX Pb ppm 0.1	1EX Zn ppm 1	1EX Ag ppm 0.1	1EX Ni ppm 0.1	1EX Co ppm 0.2	1EX Mn ppm 1	1EX Fe % 0.01	1EX As ppm 1	1EX U ppm 0.1	1EX Au ppm 0.1	1EX Th ppm 0.1	1EX Sr ppm 1	1EX Cd ppm 0.1
STD OXK94	Standard																				
STD GS910-4 Expected																					
STD GS311-1 Expected																					
STD OXK94 Expected																					
STD OXG99 Expected																					
STD OREAS45C Expected							2.26	620	24	83	0.28	333	104	1160	18.33	10.1	2.4	0.045	10.2	36.4	0.15
STD OREAS24P Expected							1.5	52	2.9	119	0.06	141	44	1100	7.53	1.2	0.75		2.85	403	0.15
STD CDN-ME-14 Expected		4.175	0.52	1.5		16															
STD CDN-ME-9 Expected		6.66	1.82	0.63		2.547															
BLK	Blank																				
BLK	Blank																				
BLK	Blank																				
BLK	Blank																				
BLK	Blank																				
BLK	Blank						<0.1	0.6	<0.1	<1	<0.1	0.2	<0.2	2	<0.01	<1	<0.1	<0.1	<0.1	<1	<0.1
BLK	Blank						<0.1	1.2	0.1	<1	0.1	<0.1	<0.2	<1	<0.01	1	<0.1	<0.1	<0.1	<1	<0.1
BLK	Blank	<0.01	<0.01	<0.01	<0.01	<0.05															
BLK	Blank	<0.01	<0.01	<0.01	<0.01	<0.05															
Prep Wash																					
G1-SMI	Prep Blank	6.95	2.64	3.19	<0.01	<0.05	0.8	5.7	19.1	49	<0.1	2.3	5.0	727	2.23	<1	3.1	<0.1	9.1	671	<0.1
G1-SMI	Prep Blank	7.31	2.68	3.17	<0.01	<0.05	0.9	5.6	18.4	50	<0.1	2.5	5.0	764	2.32	1	2.5	<0.1	8.2	693	<0.1

This report supersedes all previous preliminary and final reports with this file number dated prior to the date on this certificate. Signature indicates final approval; preliminary reports are unsigned and should be used for reference only.

Acme Analytical Laboratories (Vancouver) Ltd.
1020 Cordova St. East Vancouver BC V6A 4A3 Canada
Phone (604) 253-3158 Fax (604) 253-1716
www.acmelab.com

Client: **Copper Fox Metals Inc.**
c/o Cambria Geosciences Inc.
303 - 5455 West Boulevard
Vancouver BC V6M 3W5 Canada

Project: Schaft Creek
Report Date: August 07, 2012

QUALITY CONTROL REPORT SMI12000127.1

		1EX Sb ppm 0.1	1EX Bi ppm 0.1	1EX V ppm 1	1EX Ca % 0.01	1EX P % 0.001	1EX La ppm 0.1	1EX Cr ppm 1	1EX Mg % 0.01	1EX Ba ppm 1	1EX Ti % 0.001	1EX Al % 0.01	1EX Na % 0.001	1EX K % 0.01	1EX W ppm 0.1	1EX Zr ppm 0.1	1EX Ce ppm 1	1EX Sn ppm 0.1	1EX Y ppm 0.1	1EX Nb ppm 0.1	1EX Ta ppm 0.1
STD OXK94	Standard																				
STD GS910-4 Expected																					
STD GS311-1 Expected																					
STD OXK94 Expected																					
STD OXG99 Expected																					
STD OREAS45C Expected		0.79	0.21	270	0.482	0.051	26.2	962	0.25	270	1.1313	7.59	0.097	0.36	1.06	169.7	54	2.9	12.9	23.05	1.43
STD OREAS24P Expected		0.09		158	5.83	0.136	17.4	196	4.13	285	1.1	7.66	2.34	0.7	0.5	141	37.6	1.6	21.3	21	1.04
STD CDN-ME-14 Expected																					
STD CDN-ME-9 Expected																					
BLK	Blank																				
BLK	Blank																				
BLK	Blank																				
BLK	Blank																				
BLK	Blank																				
BLK	Blank	<0.1	<0.1	<1	<0.01	<0.001	<0.1	3	<0.01	<1	<0.001	0.01	<0.001	<0.01	<0.1	0.1	<1	<0.1	<0.1	<0.1	<0.1
BLK	Blank	<0.1	<0.1	<1	<0.01	<0.001	<0.1	3	<0.01	<1	<0.001	<0.01	0.006	<0.01	<0.1	<0.1	<1	<0.1	<0.1	<0.1	<0.1
BLK	Blank																				
BLK	Blank																				
Prep Wash																					
G1-SMI	Prep Blank	0.1	0.1	50	2.18	0.069	27.8	6	0.55	1124	0.250	7.10	2.724	3.18	0.1	9.5	58	1.6	14.4	26.7	1.5
G1-SMI	Prep Blank	<0.1	<0.1	49	2.22	0.077	23.5	7	0.55	1095	0.254	7.28	2.755	3.15	0.2	10.9	51	1.5	13.7	25.6	1.4

This report supersedes all previous preliminary and final reports with this file number dated prior to the date on this certificate. Signature indicates final approval; preliminary reports are unsigned and should be used for reference only.

Acme Analytical Laboratories (Vancouver) Ltd.
1020 Cordova St. East Vancouver BC V6A 4A3 Canada
Phone (604) 253-3158 Fax (604) 253-1716
www.acmelab.com

Client: **Copper Fox Metals Inc.**
c/o Cambria Geosciences Inc.
303 - 5455 West Boulevard
Vancouver BC V6M 3W5 Canada

Project: Schaft Creek
Report Date: August 07, 2012

QUALITY CONTROL REPORT SMI12000127.1

		1EX Be ppm 1	1EX Sc ppm 1	1EX Li ppm 0.1	1EX S % 0.1	1EX Rb ppm 0.1	1EX Hf ppm 0.1	2A Leco TOT/S % 0.02
STD OXK94	Standard							
STD GS910-4 Expected								8.27
STD GS311-1 Expected								2.35
STD OXK94 Expected								
STD OXG99 Expected								
STD OREAS45C Expected			59.03	15.69	0.021	24	4.27	
STD OREAS24P Expected			20	8.7		22.4	3.6	
STD CDN-ME-14 Expected								
STD CDN-ME-9 Expected								
BLK	Blank							<0.02
BLK	Blank							<0.02
BLK	Blank							
BLK	Blank							
BLK	Blank							
BLK	Blank	<1	<1	<0.1	<0.1	0.3	<0.1	
BLK	Blank	<1	<1	0.3	<0.1	0.3	<0.1	
BLK	Blank							
BLK	Blank							
Prep Wash								
G1-SMI	Prep Blank	3	5	35.5	<0.1	113.5	0.6	<0.02
G1-SMI	Prep Blank	4	5	33.9	<0.1	106.6	0.6	<0.02

This report supersedes all previous preliminary and final reports with this file number dated prior to the date on this certificate. Signature indicates final approval; preliminary reports are unsigned and should be used for reference only.

Acme Analytical Laboratories (Vancouver) Ltd.
1020 Cordova St. East Vancouver BC V6A 4A3 Canada

www.acmelab.com

Client: **Copper Fox Metals Inc.**
c/o Cambria Geosciences Inc.
303 - 5455 West Boulevard
Vancouver BC V6M 3W5 Canada

Submitted By: Geoff McMaster
Receiving Lab: Canada-Smithers
Received: July 24, 2012
Report Date: August 10, 2012
Page: 1 of 3

CERTIFICATE OF ANALYSIS SMI12000126.1

CLIENT JOB INFORMATION

Project: Schaft Creek
Shipment ID: 12-CUU-117
P.O. Number 90153 Copper Fox
Number of Samples: 35

SAMPLE DISPOSAL

RTRN-PLP Return
RTRN-RJT Return

Acme does not accept responsibility for samples left at the laboratory after 90 days without prior written instructions for sample storage or return.

SAMPLE PREPARATION AND ANALYTICAL PROCEDURES

Method Code	Number of Samples	Code Description	Test Wgt (g)	Report Status	Lab
RIFL2	33	Split samples by riffle splitter			SMI
R200-CRU90	1	Crush to 90% passing 10mesh, split and pulverize drill core			VAN
G601+G610	35	Fire Assay fusion Au by ICP-ES	50	Completed	VAN
7TD2	35	4 Acid digestion ICP-ES analysis.	0.5	Completed	VAN
1EX	35	4 Acid digestion ICP-MS analysis	0.25	Completed	VAN
2A13	35	Total S Analysis by Leco	0.1	Completed	VAN

ADDITIONAL COMMENTS

Invoice To: Copper Fox Metals Inc.
c/o Cambria Geosciences Inc.
303 - 5455 West Boulevard
Vancouver BC V6M 3W5
Canada

CC: Paul McGuigan

BRITISH COLUMBIA CERTIFIED ASSAYER
CLARENCE LEONG
GENERAL MANAGER

This report supersedes all previous preliminary and final reports with this file number dated prior to the date on this certificate. Signature indicates final approval; preliminary reports are unsigned and should be used for reference only.
All results are considered the confidential property of the client. Acme assumes the liabilities for actual cost of analysis only. Results apply to samples as submitted.
"*" asterisk indicates that an analytical result could not be provided due to unusually high levels of interference from other elements.

Acme Analytical Laboratories (Vancouver) Ltd.
1020 Cordova St. East Vancouver BC V6A 4A3 Canada
Phone (604) 253-3158 Fax (604) 253-1716
www.acmelab.com

Client: **Copper Fox Metals Inc.**
c/o Cambria Geosciences Inc.
303 - 5455 West Boulevard
Vancouver BC V6M 3W5 Canada

Project: Schaft Creek
Report Date: August 10, 2012

CERTIFICATE OF ANALYSIS SMI12000126.1

Method		WGHT	G6-50	7TD	7TD	7TD	7TD	7TD	7TD	7TD	7TD	7TD	7TD	7TD	7TD	7TD	7TD	7TD	7TD	7TD	7TD
Analyte		Wgt	Au	Mo	Cu	Pb	Zn	Ag	Ni	Co	Mn	Fe	As	Sr	Cd	Sb	Bi	Ca	P	Cr	Mg
Unit		kg	gm/t	%	%	%	%	gm/t	%	%	%	%	%	%	%	%	%	%	%	%	%
MDL		0.01	0.005	0.001	0.001	0.02	0.01	2	0.001	0.001	0.01	0.01	0.02	0.01	0.001	0.01	0.01	0.01	0.01	0.001	0.01
G1-SMI	Prep Blank	<0.01	<0.005	<0.001	<0.001	<0.02	<0.01	<2	<0.001	<0.001	0.07	2.39	<0.02	0.07	<0.001	<0.01	<0.01	2.36	0.08	<0.001	0.62
G1-SMI	Prep Blank	<0.01	<0.005	<0.001	<0.001	<0.02	<0.01	<2	<0.001	<0.001	0.07	2.20	<0.02	0.08	<0.001	<0.01	<0.01	2.22	0.07	<0.001	0.51
1578661	Rock	0.46	<0.005	<0.001	<0.001	<0.02	<0.01	<2	0.001	<0.001	0.07	2.37	<0.02	0.07	<0.001	<0.01	<0.01	2.27	0.08	<0.001	0.59
1578662	Drill Core	5.46	0.017	<0.001	0.165	<0.02	<0.01	<2	0.002	0.001	0.07	2.90	<0.02	0.06	<0.001	<0.01	<0.01	2.63	0.07	0.002	1.19
1578663	Drill Core	6.08	0.008	<0.001	0.070	<0.02	<0.01	<2	<0.001	<0.001	0.06	2.73	<0.02	0.04	<0.001	<0.01	<0.01	2.51	0.06	0.002	0.86
1578664	Drill Core	7.00	<0.005	0.001	0.102	<0.02	<0.01	<2	<0.001	<0.001	0.05	2.29	<0.02	0.03	<0.001	<0.01	<0.01	2.29	0.05	0.001	0.76
1578665	Drill Core	3.30	<0.005	<0.001	0.019	<0.02	<0.01	<2	<0.001	<0.001	0.06	2.46	<0.02	0.04	<0.001	<0.01	<0.01	2.78	0.06	0.001	0.83
1578666	Drill Core	2.41	<0.005	<0.001	0.024	<0.02	<0.01	<2	0.004	0.003	0.15	5.84	<0.02	0.05	<0.001	<0.01	<0.01	6.39	0.07	0.004	3.40
1578667	Rock Pulp	0.23	0.262	0.016	0.182	<0.02	<0.01	<2	0.001	<0.001	0.07	4.17	<0.02	0.07	<0.001	<0.01	<0.01	2.26	0.08	0.002	0.69
1578668	Drill Core	7.22	0.005	<0.001	0.036	<0.02	<0.01	<2	<0.001	<0.001	0.06	2.69	<0.02	0.03	<0.001	<0.01	<0.01	3.10	0.05	0.002	0.49
1578669	Drill Core	6.07	<0.005	<0.001	0.051	<0.02	<0.01	<2	0.002	<0.001	0.05	2.20	<0.02	0.04	<0.001	<0.01	<0.01	1.96	0.06	0.001	0.63
1578670	Drill Core	6.75	0.010	<0.001	0.172	<0.02	<0.01	<2	<0.001	<0.001	0.04	2.65	<0.02	0.04	<0.001	<0.01	<0.01	1.44	0.06	0.001	0.92
1578671	Drill Core	8.12	<0.005	<0.001	0.046	<0.02	<0.01	<2	<0.001	<0.001	0.05	2.48	<0.02	0.05	<0.001	<0.01	<0.01	2.51	0.05	0.002	0.79
1578672	Drill Core	7.00	<0.005	<0.001	0.050	<0.02	<0.01	<2	<0.001	<0.001	0.05	2.40	<0.02	0.06	<0.001	<0.01	<0.01	2.49	0.05	0.002	0.84
1578673	Drill Core	2.74	0.010	<0.001	0.176	<0.02	<0.01	<2	<0.001	<0.001	0.05	2.73	<0.02	0.05	<0.001	<0.01	<0.01	2.25	0.06	0.002	0.90
1578674	Drill Core	3.23	0.019	<0.001	0.193	<0.02	<0.01	<2	<0.001	<0.001	0.06	2.91	<0.02	0.05	<0.001	<0.01	<0.01	2.34	0.06	0.001	0.93
1578675	Drill Core	7.32	<0.005	<0.001	0.055	<0.02	<0.01	<2	0.002	<0.001	0.05	2.48	<0.02	0.04	<0.001	<0.01	<0.01	2.02	0.05	0.001	0.85
1578676	Drill Core	7.20	<0.005	<0.001	0.039	<0.02	<0.01	<2	<0.001	<0.001	0.05	2.44	<0.02	0.05	<0.001	<0.01	<0.01	2.33	0.05	0.002	0.74
1578677	Drill Core	8.31	<0.005	<0.001	0.023	<0.02	<0.01	<2	0.006	0.004	0.15	6.02	<0.02	0.05	<0.001	<0.01	<0.01	5.68	0.21	0.009	3.57
1578678	Drill Core	7.06	0.019	<0.001	0.359	<0.02	<0.01	<2	<0.001	<0.001	0.05	2.77	<0.02	0.06	<0.001	<0.01	<0.01	2.10	0.06	0.001	0.88
1578679	Drill Core	4.14	0.200	0.005	0.145	<0.02	<0.01	<2	0.002	<0.001	0.04	2.05	<0.02	0.04	<0.001	<0.01	<0.01	1.73	0.06	0.001	0.89
1578680	Drill Core	3.37	<0.005	<0.001	0.053	<0.02	<0.01	<2	0.001	<0.001	0.06	2.83	<0.02	0.06	<0.001	<0.01	<0.01	3.17	0.06	<0.001	0.81
1578681	Drill Core	7.10	<0.005	<0.001	0.005	<0.02	<0.01	<2	0.005	0.003	0.12	5.84	<0.02	0.05	<0.001	<0.01	<0.01	4.77	0.12	0.005	3.06
1578682	Rock Pulp	0.15	0.296	0.018	0.714	<0.02	<0.01	<2	<0.001	0.001	0.03	3.32	<0.02	<0.01	<0.001	<0.01	<0.01	1.12	0.06	0.001	1.77
1578683	Drill Core	7.03	<0.005	<0.001	0.003	<0.02	<0.01	<2	0.006	0.003	0.12	6.17	<0.02	0.05	<0.001	<0.01	<0.01	4.57	0.12	0.006	3.26
1578684	Drill Core	3.66	<0.005	<0.001	0.004	<0.02	<0.01	<2	0.004	0.003	0.12	5.88	<0.02	0.04	<0.001	<0.01	<0.01	3.96	0.12	0.006	3.05
1578685	Drill Core	2.53	<0.005	<0.001	0.052	<0.02	<0.01	<2	<0.001	<0.001	0.05	2.47	<0.02	0.04	<0.001	<0.01	<0.01	2.13	0.05	0.001	0.84
1578686	Drill Core	5.68	0.017	<0.001	0.006	<0.02	<0.01	<2	0.004	0.003	0.12	5.94	<0.02	0.05	<0.001	<0.01	<0.01	3.83	0.12	0.005	3.14
1578687	Drill Core	6.98	<0.005	<0.001	0.059	<0.02	<0.01	<2	<0.001	0.001	0.06	2.90	<0.02	0.06	<0.001	<0.01	<0.01	2.69	0.06	0.002	1.07
1578688	Drill Core	6.09	0.011	<0.001	0.042	<0.02	<0.01	<2	<0.001	<0.001	0.06	2.90	<0.02	0.05	<0.001	<0.01	<0.01	2.87	0.06	0.002	1.05

This report supersedes all previous preliminary and final reports with this file number dated prior to the date on this certificate. Signature indicates final approval; preliminary reports are unsigned and should be used for reference only.

Acme Analytical Laboratories (Vancouver) Ltd.
1020 Cordova St. East Vancouver BC V6A 4A3 Canada
Phone (604) 253-3158 Fax (604) 253-1716
www.acmelab.com

Client: **Copper Fox Metals Inc.**
c/o Cambria Geosciences Inc.
303 - 5455 West Boulevard
Vancouver BC V6M 3W5 Canada

Project: Schaft Creek
Report Date: August 10, 2012

CERTIFICATE OF ANALYSIS SMI12000126.1

Method		7TD	7TD	7TD	7TD	7TD	1EX	1EX	1EX	1EX	1EX	1EX	1EX	1EX	1EX	1EX	1EX	1EX	1EX	1EX	1EX
Analyte		Al	Na	K	W	S	Mo	Cu	Pb	Zn	Ag	Ni	Co	Mn	Fe	As	U	Au	Th	Sr	Cd
Unit		%	%	%	%	%	ppm	ppm	ppm	ppm	ppm	ppm	ppm	ppm	%	ppm	ppm	ppm	ppm	ppm	ppm
MDL		0.01	0.01	0.01	0.01	0.05	0.1	0.1	0.1	1	0.1	0.1	0.2	1	0.01	1	0.1	0.1	0.1	1	0.1
G1-SMI	Prep Blank	6.62	2.60	3.05	<0.01	<0.05	0.3	6.6	19.2	56	<0.1	3.2	4.8	774	2.20	<1	2.8	<0.1	8.4	734	<0.1
G1-SMI	Prep Blank	6.68	2.59	3.22	<0.01	<0.05	0.2	4.6	19.3	50	<0.1	2.5	4.3	703	2.01	<1	2.6	<0.1	7.4	771	<0.1
1578661	Rock	6.64	2.54	2.97	<0.01	<0.05	0.2	3.7	20.5	54	<0.1	4.3	5.5	816	2.38	2	3.5	<0.1	10.0	813	<0.1
1578662	Drill Core	10.06	4.40	3.19	<0.01	0.16	1.6	1164	3.9	30	0.4	10.3	7.6	529	1.90	3	1.4	<0.1	2.6	396	<0.1
1578663	Drill Core	7.60	2.64	2.37	<0.01	0.08	1.3	717.1	4.6	31	0.3	9.7	7.6	618	2.54	5	1.7	<0.1	2.6	420	<0.1
1578664	Drill Core	6.85	2.47	2.45	<0.01	0.10	15.0	1015	3.4	28	0.4	8.1	7.0	509	2.18	3	2.2	<0.1	3.3	259	<0.1
1578665	Drill Core	6.92	2.58	2.30	<0.01	<0.05	2.5	176.0	4.5	31	0.2	7.6	8.6	644	2.33	4	2.1	<0.1	3.1	363	<0.1
1578666	Drill Core	8.73	1.68	0.97	<0.01	0.06	0.7	222.3	2.6	85	0.2	40.2	33.7	1503	5.55	2	0.5	<0.1	1.2	518	<0.1
1578667	Rock Pulp	7.05	2.75	2.43	<0.01	0.27	171.1	1790	15.4	83	0.8	15.1	8.4	690	4.03	4	0.7	0.4	4.4	681	0.2
1578668	Drill Core	6.30	3.48	1.60	<0.01	0.17	1.7	357.0	4.5	27	0.3	7.4	7.4	614	2.45	3	1.3	<0.1	2.8	314	<0.1
1578669	Drill Core	7.19	3.46	2.31	<0.01	0.07	1.5	513.1	5.3	34	0.3	9.2	7.6	470	2.14	2	1.4	<0.1	2.8	398	<0.1
1578670	Drill Core	7.88	3.15	2.47	<0.01	0.17	1.9	1687	4.4	41	0.8	11.0	9.8	429	2.46	2	1.8	<0.1	3.1	412	<0.1
1578671	Drill Core	6.97	2.36	2.18	<0.01	<0.05	2.6	478.5	5.0	29	0.4	10.1	8.2	574	2.34	6	1.5	<0.1	2.7	502	0.1
1578672	Drill Core	7.18	2.87	2.21	<0.01	0.05	1.1	506.0	5.4	28	0.3	10.4	8.2	546	2.28	6	1.0	<0.1	2.5	570	<0.1
1578673	Drill Core	7.40	2.68	2.47	<0.01	0.17	1.4	1696	4.5	31	0.8	8.1	8.8	535	2.55	5	1.4	<0.1	3.1	494	<0.1
1578674	Drill Core	7.34	2.58	2.38	<0.01	0.18	1.7	1908	4.2	32	0.8	8.2	8.9	554	2.66	5	1.6	<0.1	2.9	495	<0.1
1578675	Drill Core	7.28	3.06	2.04	<0.01	0.07	2.7	552.9	4.6	28	0.2	9.9	8.3	469	2.24	3	1.8	<0.1	2.7	421	<0.1
1578676	Drill Core	7.12	3.45	1.85	<0.01	0.07	1.9	400.5	8.0	22	0.3	9.3	7.3	520	2.26	3	2.0	<0.1	2.8	491	<0.1
1578677	Drill Core	8.14	2.36	1.12	<0.01	0.64	1.0	215.5	8.2	76	0.2	55.6	36.2	1458	5.72	6	1.4	<0.1	3.5	519	<0.1
1578678	Drill Core	7.16	2.91	2.43	<0.01	0.47	1.8	3454	6.6	31	1.8	6.9	9.5	538	2.55	6	2.1	<0.1	3.3	520	0.1
1578679	Drill Core	6.77	3.38	2.12	<0.01	0.14	45.1	1419	3.8	25	0.7	7.1	6.7	463	1.89	4	2.5	<0.1	3.8	382	<0.1
1578680	Drill Core	6.55	2.80	1.75	<0.01	0.07	3.7	537.3	5.2	22	0.3	6.6	8.1	631	2.68	6	2.2	<0.1	3.5	606	<0.1
1578681	Drill Core	8.18	2.63	1.86	<0.01	<0.05	1.2	50.0	3.7	78	<0.1	43.9	28.7	1228	5.55	5	0.8	<0.1	1.7	489	0.3
1578682	Rock Pulp	6.98	2.22	1.45	<0.01	1.22	176.0	7027	5.4	50	1.3	10.3	10.9	234	3.04	32	<0.1	0.4	0.2	84	<0.1
1578683	Drill Core	8.38	3.01	1.74	<0.01	<0.05	0.6	44.4	3.1	82	<0.1	48.1	29.5	1169	5.79	4	0.8	<0.1	1.8	482	0.1
1578684	Drill Core	8.14	3.24	1.65	<0.01	<0.05	1.0	43.7	3.9	82	0.1	44.9	27.8	1202	5.74	5	0.9	<0.1	1.9	442	0.1
1578685	Drill Core	6.52	3.26	2.32	<0.01	0.07	1.0	526.9	5.5	27	0.3	8.2	8.9	440	2.32	3	2.1	<0.1	3.5	389	<0.1
1578686	Drill Core	8.22	3.07	1.58	<0.01	0.11	1.1	66.8	5.1	79	0.1	43.3	28.2	1169	5.61	6	0.8	<0.1	1.8	446	0.2
1578687	Drill Core	7.36	2.49	2.34	<0.01	0.10	1.7	591.8	5.7	34	0.4	11.9	11.1	603	2.68	7	1.8	<0.1	2.9	529	<0.1
1578688	Drill Core	6.92	2.49	2.14	<0.01	0.07	1.3	437.5	4.8	33	0.2	12.3	11.0	625	2.75	6	1.6	<0.1	2.9	516	<0.1

This report supersedes all previous preliminary and final reports with this file number dated prior to the date on this certificate. Signature indicates final approval; preliminary reports are unsigned and should be used for reference only.

Acme Analytical Laboratories (Vancouver) Ltd.
1020 Cordova St. East Vancouver BC V6A 4A3 Canada
Phone (604) 253-3158 Fax (604) 253-1716
www.acmelab.com

Client: **Copper Fox Metals Inc.**
c/o Cambria Geosciences Inc.
303 - 5455 West Boulevard
Vancouver BC V6M 3W5 Canada

Project: Schaft Creek
Report Date: August 10, 2012

CERTIFICATE OF ANALYSIS SMI12000126.1

	Method	1EX	1EX	1EX	1EX	1EX	1EX	1EX	1EX	1EX	1EX	1EX	1EX	1EX	1EX	1EX	1EX	1EX	1EX	1EX
	Analyte	Sb	Bi	V	Ca	P	La	Cr	Mg	Ba	Ti	Al	Na	K	W	Zr	Ce	Sn	Y	Nb	Ta
	Unit	ppm	ppm	ppm	%	%	ppm	ppm	%	ppm	%	%	%	%	ppm	ppm	ppm	ppm	ppm	ppm	ppm
	MDL	0.1	0.1	1	0.01	0.001	0.1	1	0.01	1	0.001	0.01	0.001	0.01	0.1	0.1	1	0.1	0.1	0.1	0.1
G1-SMI	Prep Blank	<0.1	0.1	46	2.41	0.081	25.4	12	0.65	1024	0.238	7.60	2.866	3.25	0.2	11.1	52	1.5	13.2	25.7	1.4
G1-SMI	Prep Blank	0.2	<0.1	43	2.24	0.079	22.4	9	0.53	1301	0.232	7.75	2.759	3.33	0.1	11.9	49	1.4	14.0	26.1	1.5
1578661	Rock	<0.1	0.2	50	2.52	0.082	29.4	14	0.66	1053	0.278	9.11	2.848	2.90	0.2	14.3	57	1.6	19.5	28.3	1.7
1578662	Drill Core	5.5	6.3	48	1.81	0.054	6.4	24	0.86	1323	0.211	7.54	3.322	2.32	2.9	20.5	14	0.7	6.1	3.6	0.2
1578663	Drill Core	8.8	3.5	57	2.47	0.058	9.3	24	0.88	1517	0.208	7.81	2.859	2.47	3.6	22.2	20	0.7	7.7	3.9	0.3
1578664	Drill Core	7.5	4.4	63	2.31	0.054	10.9	20	0.78	1035	0.208	7.54	2.660	2.54	4.1	30.8	24	1.6	9.0	4.5	0.3
1578665	Drill Core	10.1	2.2	58	2.74	0.057	8.6	17	0.85	1683	0.227	7.74	2.732	2.39	3.1	30.9	20	0.8	7.9	4.4	0.3
1578666	Drill Core	12.0	0.7	225	6.33	0.066	9.4	46	3.50	833	0.429	9.08	1.680	0.87	1.8	36.7	21	0.5	15.0	3.0	0.2
1578667	Rock Pulp	0.5	0.3	74	2.26	0.080	12.0	21	0.70	1622	0.212	7.46	2.986	2.51	0.4	12.2	24	2.7	8.4	7.0	0.3
1578668	Drill Core	5.2	2.5	55	3.15	0.051	8.3	21	0.50	728	0.200	6.74	3.861	1.35	2.6	21.1	18	0.9	9.3	3.8	0.2
1578669	Drill Core	8.0	2.0	53	2.04	0.054	7.7	25	0.65	1393	0.217	8.17	3.778	2.43	3.5	20.8	17	0.6	6.8	3.9	0.2
1578670	Drill Core	8.5	2.0	58	1.42	0.059	8.9	23	0.91	1379	0.225	8.17	3.400	2.53	3.9	24.0	20	0.7	7.0	4.1	0.3
1578671	Drill Core	12.6	5.3	61	2.53	0.057	9.1	23	0.86	1464	0.211	7.85	2.611	2.35	4.7	22.6	19	1.0	9.5	4.0	0.3
1578672	Drill Core	9.0	4.5	53	2.48	0.057	8.2	24	0.88	1377	0.200	7.88	3.169	2.35	2.7	19.4	18	0.7	7.4	3.9	0.2
1578673	Drill Core	7.2	13.9	62	2.23	0.061	9.4	20	0.91	1430	0.223	8.02	2.882	2.53	2.9	24.1	20	0.8	8.2	4.0	0.3
1578674	Drill Core	8.8	12.5	64	2.33	0.060	9.6	19	0.96	1383	0.216	7.82	2.813	2.50	2.8	23.8	21	0.7	8.6	3.9	0.3
1578675	Drill Core	5.5	2.3	55	1.88	0.057	9.6	23	0.85	1199	0.205	7.04	3.303	1.80	3.2	21.3	20	1.1	7.7	3.9	0.2
1578676	Drill Core	5.6	1.9	62	2.25	0.057	10.6	21	0.77	1053	0.215	7.02	3.815	1.69	2.0	20.2	22	0.9	8.6	3.9	0.3
1578677	Drill Core	4.6	1.7	181	5.49	0.206	23.8	96	3.64	963	0.608	8.41	2.519	0.96	1.7	119.8	46	0.9	21.5	14.5	0.8
1578678	Drill Core	6.8	5.1	67	2.04	0.061	9.9	16	0.89	1353	0.241	7.27	3.079	2.50	3.1	29.4	21	1.2	8.7	4.4	0.3
1578679	Drill Core	4.8	1.5	65	1.68	0.061	9.3	17	0.90	1215	0.230	7.20	3.529	2.20	3.6	33.4	20	1.7	8.1	4.0	0.3
1578680	Drill Core	9.7	3.8	75	3.33	0.061	11.5	14	0.87	925	0.240	7.60	3.063	1.59	2.4	32.1	24	1.1	10.0	4.4	0.3
1578681	Drill Core	3.1	0.2	194	4.74	0.118	14.9	61	3.05	1046	0.625	8.42	2.819	1.69	0.4	77.6	33	0.7	20.5	5.9	0.3
1578682	Rock Pulp	1.2	0.3	296	1.09	0.058	3.5	17	1.77	87	0.251	7.46	2.376	1.27	4.0	1.5	9	1.7	9.9	0.7	<0.1
1578683	Drill Core	2.8	<0.1	203	4.49	0.125	15.7	65	3.14	1059	0.653	8.63	3.205	1.54	0.3	87.4	35	0.9	20.5	5.8	0.3
1578684	Drill Core	3.2	<0.1	190	4.06	0.117	16.0	65	3.13	1074	0.618	8.55	3.588	1.53	0.7	83.3	35	1.1	20.5	6.0	0.3
1578685	Drill Core	4.4	1.5	59	2.14	0.059	9.1	16	0.88	1385	0.227	7.32	3.611	2.45	2.5	28.4	20	0.5	7.4	4.4	0.3
1578686	Drill Core	3.2	0.2	177	3.80	0.116	14.3	61	3.08	1009	0.583	8.24	3.147	1.37	0.7	72.4	31	0.9	18.2	5.6	0.3
1578687	Drill Core	7.2	1.9	71	2.62	0.063	8.4	21	1.10	1586	0.268	7.80	2.671	2.42	2.2	32.7	19	0.9	9.1	4.8	0.3
1578688	Drill Core	8.0	2.3	75	2.97	0.063	8.7	25	1.12	1405	0.269	7.47	2.814	1.97	1.8	32.4	20	1.0	9.0	4.4	0.3

This report supersedes all previous preliminary and final reports with this file number dated prior to the date on this certificate. Signature indicates final approval; preliminary reports are unsigned and should be used for reference only.

Acme Analytical Laboratories (Vancouver) Ltd.
1020 Cordova St. East Vancouver BC V6A 4A3 Canada
Phone (604) 253-3158 Fax (604) 253-1716
www.acmelab.com

Client: **Copper Fox Metals Inc.**
c/o Cambria Geosciences Inc.
303 - 5455 West Boulevard
Vancouver BC V6M 3W5 Canada

Project: Schaft Creek
Report Date: August 10, 2012

CERTIFICATE OF ANALYSIS SMI12000126.1

Method		1EX	1EX	1EX	1EX	1EX	1EX	2A Leco
Analyte		Be	Sc	Li	S	Rb	Hf	TOT/S
Unit		ppm	ppm	ppm	%	ppm	ppm	%
MDL		1	1	0.1	0.1	0.1	0.1	0.02
G1-SMI	Prep Blank	3	5	34.0	<0.1	110.3	0.6	<0.02
G1-SMI	Prep Blank	3	5	31.9	<0.1	104.3	0.8	<0.02
1578661	Rock	3	6	37.3	<0.1	141.5	0.9	<0.02
1578662	Drill Core	1	5	2.3	0.1	63.3	0.9	0.12
1578663	Drill Core	1	5	2.5	<0.1	69.8	1.1	0.07
1578664	Drill Core	1	5	2.6	<0.1	80.6	1.2	0.11
1578665	Drill Core	1	6	3.1	<0.1	67.2	1.2	0.02
1578666	Drill Core	1	28	10.6	<0.1	26.4	1.4	0.05
1578667	Rock Pulp	1	6	8.8	0.3	59.6	0.4	0.28
1578668	Drill Core	<1	5	1.8	0.1	45.5	0.9	0.15
1578669	Drill Core	1	5	2.2	<0.1	62.5	0.9	0.07
1578670	Drill Core	1	6	3.1	0.2	75.5	1.0	0.19
1578671	Drill Core	1	5	2.7	<0.1	65.7	1.0	0.05
1578672	Drill Core	<1	5	3.3	<0.1	55.8	0.8	0.05
1578673	Drill Core	1	6	3.8	0.1	61.0	1.1	0.18
1578674	Drill Core	1	6	4.0	0.2	57.6	1.1	0.20
1578675	Drill Core	<1	5	3.5	<0.1	57.6	1.0	0.07
1578676	Drill Core	1	5	2.3	<0.1	46.4	0.8	0.07
1578677	Drill Core	1	25	5.5	0.6	32.5	3.0	0.63
1578678	Drill Core	<1	6	2.7	0.4	55.2	1.0	0.51
1578679	Drill Core	1	6	2.5	0.1	51.1	1.4	0.16
1578680	Drill Core	2	6	3.2	<0.1	43.8	1.3	0.07
1578681	Drill Core	1	23	12.1	<0.1	40.7	2.4	0.02
1578682	Rock Pulp	<1	19	5.0	1.2	24.3	<0.1	1.26
1578683	Drill Core	<1	24	11.8	<0.1	30.9	2.4	<0.02
1578684	Drill Core	<1	23	12.3	<0.1	34.4	2.3	0.03
1578685	Drill Core	1	6	3.7	<0.1	57.4	1.1	0.08
1578686	Drill Core	2	22	13.1	<0.1	26.3	2.1	0.11
1578687	Drill Core	1	8	4.9	<0.1	40.0	1.2	0.10
1578688	Drill Core	1	8	5.2	<0.1	47.7	1.1	0.08

This report supersedes all previous preliminary and final reports with this file number dated prior to the date on this certificate. Signature indicates final approval; preliminary reports are unsigned and should be used for reference only.

Acme Analytical Laboratories (Vancouver) Ltd.
1020 Cordova St. East Vancouver BC V6A 4A3 Canada
Phone (604) 253-3158 Fax (604) 253-1716
www.acmelab.com

Client: **Copper Fox Metals Inc.**
c/o Cambria Geosciences Inc.
303 - 5455 West Boulevard
Vancouver BC V6M 3W5 Canada

Project: Schaft Creek
Report Date: August 10, 2012

CERTIFICATE OF ANALYSIS SMI12000126.1

	Method	WGHT	G6-50	7TD	7TD	7TD	7TD	7TD	7TD	7TD	7TD	7TD	7TD	7TD	7TD	7TD	7TD	7TD	7TD	7TD	7TD
	Analyte	Wgt	Au	Mo	Cu	Pb	Zn	Ag	Ni	Co	Mn	Fe	As	Sr	Cd	Sb	Bi	Ca	P	Cr	Mg
	Unit	kg	gm/t	%	%	%	%	gm/t	%	%	%	%	%	%	%	%	%	%	%	%	%
	MDL	0.01	0.005	0.001	0.001	0.02	0.01	2	0.001	0.001	0.01	0.01	0.02	0.01	0.001	0.01	0.01	0.01	0.01	0.001	0.01
1578689	Drill Core	6.86	<0.005	<0.001	0.009	<0.02	<0.01	<2	<0.001	<0.001	0.06	2.79	<0.02	0.05	<0.001	<0.01	<0.01	2.74	0.06	0.002	0.98
1578690 dup of 1578689	CORE DUP	<0.01	<0.005	<0.001	0.009	<0.02	<0.01	<2	<0.001	<0.001	0.06	2.94	<0.02	0.05	<0.001	<0.01	<0.01	2.85	0.06	0.002	1.05
1578691	Drill Core	6.69	<0.005	<0.001	0.053	<0.02	<0.01	<2	<0.001	<0.001	0.06	2.74	<0.02	0.06	<0.001	<0.01	<0.01	2.84	0.05	0.001	0.73
1578692	Drill Core	6.79	<0.005	<0.001	0.047	<0.02	<0.01	<2	<0.001	<0.001	0.05	2.42	<0.02	0.04	<0.001	<0.01	<0.01	2.12	0.05	0.001	0.86
1578693	Drill Core	6.63	<0.005	<0.001	0.043	<0.02	<0.01	<2	<0.001	<0.001	0.04	2.40	<0.02	0.03	<0.001	<0.01	<0.01	2.53	0.05	0.001	0.61
1578694	Drill Core	6.23	<0.005	<0.001	0.011	<0.02	<0.01	<2	<0.001	<0.001	0.05	2.43	<0.02	0.03	<0.001	<0.01	<0.01	2.96	0.06	0.002	0.86
1578695	Drill Core	7.01	0.006	<0.001	0.017	<0.02	<0.01	<2	<0.001	<0.001	0.05	2.44	<0.02	0.03	<0.001	<0.01	<0.01	2.96	0.06	0.002	0.71

This report supersedes all previous preliminary and final reports with this file number dated prior to the date on this certificate. Signature indicates final approval; preliminary reports are unsigned and should be used for reference only.

Acme Analytical Laboratories (Vancouver) Ltd.
1020 Cordova St. East Vancouver BC V6A 4A3 Canada
Phone (604) 253-3158 Fax (604) 253-1716
www.acmelab.com

Client: **Copper Fox Metals Inc.**
c/o Cambria Geosciences Inc.
303 - 5455 West Boulevard
Vancouver BC V6M 3W5 Canada

Project: Schaft Creek
Report Date: August 10, 2012

CERTIFICATE OF ANALYSIS SMI12000126.1

	Method	7TD	7TD	7TD	7TD	7TD	1EX	1EX	1EX	1EX	1EX	1EX	1EX	1EX	1EX	1EX	1EX	1EX	1EX	1EX	1EX
	Analyte	Al	Na	K	W	S	Mo	Cu	Pb	Zn	Ag	Ni	Co	Mn	Fe	As	U	Au	Th	Sr	Cd
	Unit	%	%	%	%	%	ppm	ppm	ppm	ppm	ppm	ppm	ppm	ppm	%	ppm	ppm	ppm	ppm	ppm	ppm
	MDL	0.01	0.01	0.01	0.01	0.05	0.1	0.1	0.1	1	0.1	0.1	0.2	1	0.01	1	0.1	0.1	0.1	1	0.1
1578689	Drill Core	6.85	2.60	2.26	<0.01	<0.05	0.8	98.3	5.4	27	0.1	11.9	9.1	617	2.60	6	2.0	<0.1	3.3	493	<0.1
1578690 dup of 1578689	CORE DUP	7.03	2.60	2.29	<0.01	<0.05	1.3	99.4	5.4	31	0.1	12.1	9.7	630	2.78	6	1.7	<0.1	3.2	495	<0.1
1578691	Drill Core	6.62	2.36	2.32	<0.01	0.06	1.2	518.0	5.8	21	0.2	7.5	8.0	598	2.63	5	2.1	<0.1	3.3	596	<0.1
1578692	Drill Core	7.07	2.77	2.61	<0.01	<0.05	0.6	466.7	4.9	23	0.2	7.7	7.7	479	2.26	3	2.0	<0.1	3.5	400	<0.1
1578693	Drill Core	6.63	2.98	2.13	<0.01	<0.05	0.6	426.3	4.0	17	0.2	6.0	6.6	422	2.22	2	1.9	<0.1	3.4	291	<0.1
1578694	Drill Core	8.05	3.07	2.41	<0.01	0.07	0.8	109.0	5.0	19	<0.1	6.8	7.0	467	2.34	3	1.6	<0.1	3.3	308	<0.1
1578695	Drill Core	8.08	3.40	2.19	<0.01	<0.05	7.2	164.6	6.5	17	0.1	6.6	6.3	453	2.36	2	1.9	<0.1	3.5	288	<0.1

This report supersedes all previous preliminary and final reports with this file number dated prior to the date on this certificate. Signature indicates final approval; preliminary reports are unsigned and should be used for reference only.

Acme Analytical Laboratories (Vancouver) Ltd.
1020 Cordova St. East Vancouver BC V6A 4A3 Canada
Phone (604) 253-3158 Fax (604) 253-1716
www.acmelab.com

Client: **Copper Fox Metals Inc.**
c/o Cambria Geosciences Inc.
303 - 5455 West Boulevard
Vancouver BC V6M 3W5 Canada

Project: Schaft Creek
Report Date: August 10, 2012

CERTIFICATE OF ANALYSIS SMI12000126.1

	Method	1EX	1EX	1EX	1EX	1EX	1EX	1EX	1EX	1EX	1EX	1EX	1EX	1EX	1EX	1EX	1EX	1EX	1EX	1EX
	Analyte	Sb	Bi	V	Ca	P	La	Cr	Mg	Ba	Ti	Al	Na	K	W	Zr	Ce	Sn	Y	Nb	Ta
	Unit	ppm	ppm	ppm	%	%	ppm	ppm	%	ppm	%	%	%	%	ppm	ppm	ppm	ppm	ppm	ppm	ppm
	MDL	0.1	0.1	1	0.01	0.001	0.1	1	0.01	1	0.001	0.01	0.001	0.01	0.1	0.1	1	0.1	0.1	0.1	0.1
1578689	Drill Core	7.5	2.0	68	2.72	0.062	9.6	25	1.02	1358	0.256	7.45	2.822	2.38	2.1	31.6	22	0.7	8.8	4.5	0.3
1578690 dup of 1578689	CORE DUP	8.1	2.0	73	2.81	0.063	9.7	26	1.08	1361	0.268	7.64	2.847	2.37	2.0	32.6	22	0.8	8.9	4.8	0.4
1578691	Drill Core	9.2	3.2	67	2.88	0.053	10.5	17	0.79	1556	0.218	7.70	2.590	2.48	2.1	24.3	23	0.9	9.9	4.3	0.3
1578692	Drill Core	5.6	1.9	57	2.05	0.058	10.3	17	0.88	1438	0.233	7.58	2.879	2.65	2.6	27.7	23	0.7	8.0	4.4	0.3
1578693	Drill Core	3.4	2.0	60	2.50	0.051	9.7	18	0.63	995	0.212	7.47	3.176	1.98	2.7	26.2	21	0.8	8.4	4.4	0.3
1578694	Drill Core	3.7	1.5	60	2.71	0.055	11.3	16	0.83	1481	0.228	6.94	2.973	2.45	3.0	25.6	24	0.9	8.3	4.0	0.3
1578695	Drill Core	3.5	1.6	65	2.81	0.053	9.5	17	0.70	1301	0.233	7.22	3.358	1.96	2.8	26.2	20	0.7	9.4	4.3	0.3

This report supersedes all previous preliminary and final reports with this file number dated prior to the date on this certificate. Signature indicates final approval; preliminary reports are unsigned and should be used for reference only.

Acme Analytical Laboratories (Vancouver) Ltd.
1020 Cordova St. East Vancouver BC V6A 4A3 Canada
Phone (604) 253-3158 Fax (604) 253-1716
www.acmelab.com

Client: **Copper Fox Metals Inc.**
c/o Cambria Geosciences Inc.
303 - 5455 West Boulevard
Vancouver BC V6M 3W5 Canada

Project: Schaft Creek
Report Date: August 10, 2012

CERTIFICATE OF ANALYSIS SMI12000126.1

	Method	1EX	1EX	1EX	1EX	1EX	1EX	2A Leco
	Analyte	Be	Sc	Li	S	Rb	Hf	TOT/S
	Unit	ppm	ppm	ppm	%	ppm	ppm	%
	MDL	1	1	0.1	0.1	0.1	0.1	0.02
1578689	Drill Core	1	7	3.5	<0.1	56.9	1.3	0.03
1578690 dup of 1578689	CORE DUP	<1	7	4.2	<0.1	52.9	1.3	0.04
1578691	Drill Core	1	6	2.3	<0.1	52.0	1.1	0.06
1578692	Drill Core	1	5	2.2	<0.1	69.6	1.1	0.05
1578693	Drill Core	2	6	1.8	<0.1	63.3	1.2	0.05
1578694	Drill Core	1	6	2.4	<0.1	80.1	1.0	0.04
1578695	Drill Core	2	6	2.1	<0.1	79.4	1.1	0.03

This report supersedes all previous preliminary and final reports with this file number dated prior to the date on this certificate. Signature indicates final approval; preliminary reports are unsigned and should be used for reference only.

Acme Analytical Laboratories (Vancouver) Ltd.
1020 Cordova St. East Vancouver BC V6A 4A3 Canada
Phone (604) 253-3158 Fax (604) 253-1716
www.acmelab.com

Client: **Copper Fox Metals Inc.**
c/o Cambria Geosciences Inc.
303 - 5455 West Boulevard
Vancouver BC V6M 3W5 Canada

Project: Schaft Creek
Report Date: August 10, 2012

QUALITY CONTROL REPORT SMI12000126.1

	Method	WGHT	G6-50	7TD	7TD	7TD	7TD	7TD	7TD	7TD	7TD	7TD	7TD	7TD	7TD	7TD	7TD	7TD	7TD	7TD	7TD
	Analyte	Wgt	Au	Mo	Cu	Pb	Zn	Ag	Ni	Co	Mn	Fe	As	Sr	Cd	Sb	Bi	Ca	P	Cr	Mg
	Unit	kg	gm/t	%	%	%	%	gm/t	%	%	%	%	%	%	%	%	%	%	%	%	%
	MDL	0.01	0.005	0.001	0.001	0.02	0.01	2	0.001	0.001	0.01	0.01	0.02	0.01	0.001	0.01	0.01	0.01	0.01	0.001	0.01
Pulp Duplicates																					
1578661	Rock	0.46	<0.005	<0.001	<0.001	<0.02	<0.01	<2	0.001	<0.001	0.07	2.37	<0.02	0.07	<0.001	<0.01	<0.01	2.27	0.08	<0.001	0.59
REP 1578661	QC																				
REP 1578674	QC																				
1578681	Drill Core	7.10	<0.005	<0.001	0.005	<0.02	<0.01	<2	0.005	0.003	0.12	5.84	<0.02	0.05	<0.001	<0.01	<0.01	4.77	0.12	0.005	3.06
REP 1578681	QC		<0.005																		
1578684	Drill Core	3.66	<0.005	<0.001	0.004	<0.02	<0.01	<2	0.004	0.003	0.12	5.88	<0.02	0.04	<0.001	<0.01	<0.01	3.96	0.12	0.006	3.05
REP 1578684	QC			<0.001	0.004	<0.02	<0.01	<2	0.004	0.003	0.12	5.88	<0.02	0.04	<0.001	<0.01	<0.01	3.98	0.11	0.006	3.09
1578695	Drill Core	7.01	0.006	<0.001	0.017	<0.02	<0.01	<2	<0.001	<0.001	0.05	2.44	<0.02	0.03	<0.001	<0.01	<0.01	2.96	0.06	0.002	0.71
REP 1578695	QC			<0.001	0.016	<0.02	<0.01	<2	<0.001	<0.001	0.05	2.45	<0.02	0.03	<0.001	<0.01	<0.01	2.98	0.06	0.001	0.71
Core Reject Duplicates																					
1578674	Drill Core	3.23	0.019	<0.001	0.193	<0.02	<0.01	<2	<0.001	<0.001	0.06	2.91	<0.02	0.05	<0.001	<0.01	<0.01	2.34	0.06	0.001	0.93
DUP 1578674	QC	<0.01	0.011	<0.001	0.196	<0.02	<0.01	<2	0.001	<0.001	0.06	2.91	<0.02	0.05	<0.001	<0.01	<0.01	2.31	0.06	0.001	0.95
Reference Materials																					
STD CDN-ME-9	Standard			<0.001	0.649	<0.02	0.01	3	0.917	0.018	0.12	13.69	<0.02	0.03	<0.001	<0.01	<0.01	4.10	0.06	0.029	3.94
STD CDN-ME-14	Standard			0.002	1.213	0.49	3.24	44	0.002	0.017	0.09	17.49	<0.02	<0.01	0.009	<0.01	0.01	0.73	0.02	0.001	1.26
STD CDN-ME-14	Standard			0.001	1.296	0.52	3.40	48	0.001	0.017	0.09	18.13	<0.02	<0.01	0.009	<0.01	0.01	0.79	0.02	0.002	1.32
STD CDN-ME-9	Standard			<0.001	0.677	<0.02	0.01	4	1.004	0.017	0.12	13.61	<0.02	0.03	<0.001	<0.01	<0.01	4.28	0.07	0.029	4.11
STD GS311-1	Standard																				
STD GS311-1	Standard																				
STD GS910-4	Standard																				
STD GS910-4	Standard																				
STD OREAS24P	Standard																				
STD OREAS24P	Standard																				
STD OREAS24P	Standard																				
STD OREAS45C	Standard																				
STD OREAS45C	Standard																				
STD OREAS45C	Standard																				
STD OXG99	Standard		0.918																		

This report supersedes all previous preliminary and final reports with this file number dated prior to the date on this certificate. Signature indicates final approval; preliminary reports are unsigned and should be used for reference only.

Acme Analytical Laboratories (Vancouver) Ltd.
1020 Cordova St. East Vancouver BC V6A 4A3 Canada
Phone (604) 253-3158 Fax (604) 253-1716
www.acmelab.com

Client: **Copper Fox Metals Inc.**
c/o Cambria Geosciences Inc.
303 - 5455 West Boulevard
Vancouver BC V6M 3W5 Canada

Project: Schaft Creek
Report Date: August 10, 2012

QUALITY CONTROL REPORT SMI12000126.1

	Method	7TD	7TD	7TD	7TD	7TD	1EX	1EX	1EX	1EX	1EX	1EX	1EX	1EX	1EX	1EX	1EX	1EX	1EX	1EX	1EX
	Analyte	Al	Na	K	W	S	Mo	Cu	Pb	Zn	Ag	Ni	Co	Mn	Fe	As	U	Au	Th	Sr	Cd
	Unit	%	%	%	%	%	ppm	ppm	ppm	ppm	ppm	ppm	ppm	ppm	%	ppm	ppm	ppm	ppm	ppm	ppm
	MDL	0.01	0.01	0.01	0.01	0.05	0.1	0.1	0.1	1	0.1	0.1	0.2	1	0.01	1	0.1	0.1	0.1	1	0.1
Pulp Duplicates																					
1578661	Rock	6.64	2.54	2.97	<0.01	<0.05	0.2	3.7	20.5	54	<0.1	4.3	5.5	816	2.38	2	3.5	<0.1	10.0	813	<0.1
REP 1578661	QC						0.3	4.3	20.0	55	<0.1	4.6	5.4	813	2.40	<1	3.3	<0.1	9.6	812	<0.1
REP 1578674	QC						1.6	1890	5.7	33	0.7	8.7	8.9	559	2.66	5	1.6	<0.1	3.0	508	<0.1
1578681	Drill Core	8.18	2.63	1.86	<0.01	<0.05	1.2	50.0	3.7	78	<0.1	43.9	28.7	1228	5.55	5	0.8	<0.1	1.7	489	0.3
REP 1578681	QC																				
1578684	Drill Core	8.14	3.24	1.65	<0.01	<0.05	1.0	43.7	3.9	82	0.1	44.9	27.8	1202	5.74	5	0.9	<0.1	1.9	442	0.1
REP 1578684	QC	8.17	3.25	1.67	<0.01	<0.05															
1578695	Drill Core	8.08	3.40	2.19	<0.01	<0.05	7.2	164.6	6.5	17	0.1	6.6	6.3	453	2.36	2	1.9	<0.1	3.5	288	<0.1
REP 1578695	QC	8.12	3.43	2.19	<0.01	<0.05															
Core Reject Duplicates																					
1578674	Drill Core	7.34	2.58	2.38	<0.01	0.18	1.7	1908	4.2	32	0.8	8.2	8.9	554	2.66	5	1.6	<0.1	2.9	495	<0.1
DUP 1578674	QC	7.32	2.61	2.42	<0.01	0.19	1.7	1846	4.4	31	0.8	8.5	8.9	539	2.59	5	1.5	<0.1	3.0	473	<0.1
Reference Materials																					
STD CDN-ME-9	Standard	6.47	1.76	0.62	<0.01	2.62															
STD CDN-ME-14	Standard	4.26	0.49	1.65	<0.01	16.08															
STD CDN-ME-14	Standard	4.69	0.55	1.67	<0.01	16.71															
STD CDN-ME-9	Standard	6.85	1.90	0.62	<0.01	2.62															
STD GS311-1	Standard																				
STD GS311-1	Standard																				
STD GS910-4	Standard																				
STD GS910-4	Standard																				
STD OREAS24P	Standard						1.4	47.6	2.7	112	<0.1	133.5	42.4	1043	7.10	<1	0.6	<0.1	2.8	368	0.1
STD OREAS24P	Standard						1.4	47.9	2.8	106	<0.1	137.3	44.4	1066	7.14	1	0.6	<0.1	2.8	383	0.3
STD OREAS24P	Standard						1.5	49.3	2.9	119	<0.1	149.4	46.2	1025	7.26	3	0.7	<0.1	2.8	377	<0.1
STD OREAS45C	Standard						2.2	600.8	22.9	86	0.3	329.5	103.5	1150	18.02	11	2.2	<0.1	10.2	31	<0.1
STD OREAS45C	Standard						1.9	606.2	24.4	79	0.3	321.7	100.7	1093	16.97	11	2.3	<0.1	10.9	38	0.2
STD OREAS45C	Standard						2.2	597.4	23.6	78	0.3	362.0	103.4	1127	16.56	12	2.2	<0.1	10.2	33	0.3
STD OXG99	Standard																				

This report supersedes all previous preliminary and final reports with this file number dated prior to the date on this certificate. Signature indicates final approval; preliminary reports are unsigned and should be used for reference only.

Acme Analytical Laboratories (Vancouver) Ltd.
1020 Cordova St. East Vancouver BC V6A 4A3 Canada
Phone (604) 253-3158 Fax (604) 253-1716
www.acmelab.com

Client: **Copper Fox Metals Inc.**
c/o Cambria Geosciences Inc.
303 - 5455 West Boulevard
Vancouver BC V6M 3W5 Canada

Project: Schaft Creek
Report Date: August 10, 2012

QUALITY CONTROL REPORT SMI12000126.1

	Method	1EX	1EX	1EX	1EX	1EX	1EX	1EX	1EX	1EX	1EX	1EX	1EX	1EX	1EX	1EX	1EX	1EX	1EX	1EX
	Analyte	Sb	Bi	V	Ca	P	La	Cr	Mg	Ba	Ti	Al	Na	K	W	Zr	Ce	Sn	Y	Nb	Ta
	Unit	ppm	ppm	ppm	%	%	ppm	ppm	%	ppm	%	%	%	%	ppm	ppm	ppm	ppm	ppm	ppm	ppm
	MDL	0.1	0.1	1	0.01	0.001	0.1	1	0.01	1	0.001	0.01	0.001	0.01	0.1	0.1	1	0.1	0.1	0.1	0.1
Pulp Duplicates																					
1578661	Rock	<0.1	0.2	50	2.52	0.082	29.4	14	0.66	1053	0.278	9.11	2.848	2.90	0.2	14.3	57	1.6	19.5	28.3	1.7
REP 1578661	QC	<0.1	0.1	49	2.54	0.088	31.4	14	0.65	1073	0.275	8.88	2.709	2.89	0.2	14.7	63	1.6	19.3	28.1	1.6
REP 1578674	QC	8.7	11.9	65	2.32	0.061	10.5	19	0.95	1384	0.218	7.79	2.760	2.48	3.0	24.7	22	0.7	8.9	3.8	0.3
1578681	Drill Core	3.1	0.2	194	4.74	0.118	14.9	61	3.05	1046	0.625	8.42	2.819	1.69	0.4	77.6	33	0.7	20.5	5.9	0.3
REP 1578681	QC																				
1578684	Drill Core	3.2	<0.1	190	4.06	0.117	16.0	65	3.13	1074	0.618	8.55	3.588	1.53	0.7	83.3	35	1.1	20.5	6.0	0.3
REP 1578684	QC																				
1578695	Drill Core	3.5	1.6	65	2.81	0.053	9.5	17	0.70	1301	0.233	7.22	3.358	1.96	2.8	26.2	20	0.7	9.4	4.3	0.3
REP 1578695	QC																				
Core Reject Duplicates																					
1578674	Drill Core	8.8	12.5	64	2.33	0.060	9.6	19	0.96	1383	0.216	7.82	2.813	2.50	2.8	23.8	21	0.7	8.6	3.9	0.3
DUP 1578674	QC	7.7	11.4	63	2.25	0.058	9.5	19	0.94	1375	0.208	7.63	2.750	2.44	2.7	23.2	21	0.6	8.6	3.9	0.3
Reference Materials																					
STD CDN-ME-9	Standard																				
STD CDN-ME-14	Standard																				
STD CDN-ME-14	Standard																				
STD CDN-ME-9	Standard																				
STD GS311-1	Standard																				
STD GS311-1	Standard																				
STD GS910-4	Standard																				
STD GS910-4	Standard																				
STD OREAS24P	Standard	0.1	<0.1	148	5.70	0.132	17.4	184	3.89	269	1.062	7.54	2.336	0.60	0.4	129.0	35	1.4	20.3	18.7	1.0
STD OREAS24P	Standard	0.1	<0.1	164	5.45	0.135	18.2	180	4.17	279	1.050	7.61	2.615	0.60	0.4	135.6	36	1.6	21.5	19.0	1.1
STD OREAS24P	Standard	<0.1	<0.1	165	5.44	0.120	17.4	187	3.90	265	1.043	7.41	2.272	0.59	0.5	128.9	34	1.6	22.8	19.2	1.0
STD OREAS45C	Standard	0.9	0.2	258	0.49	0.051	26.2	978	0.24	286	1.264	7.26	0.102	0.32	1.2	173.1	51	3.0	12.6	24.0	1.5
STD OREAS45C	Standard	0.9	0.2	265	0.47	0.049	26.2	901	0.24	271	1.119	6.96	0.101	0.31	1.1	166.6	50	3.2	12.8	22.3	1.5
STD OREAS45C	Standard	0.9	0.2	276	0.47	0.046	26.2	916	0.24	275	1.293	7.20	0.091	0.31	1.1	164.2	50	2.9	13.6	23.6	1.5
STD OXG99	Standard																				

This report supersedes all previous preliminary and final reports with this file number dated prior to the date on this certificate. Signature indicates final approval; preliminary reports are unsigned and should be used for reference only.

Acme Analytical Laboratories (Vancouver) Ltd.
1020 Cordova St. East Vancouver BC V6A 4A3 Canada
Phone (604) 253-3158 Fax (604) 253-1716
www.acmelab.com

Client: **Copper Fox Metals Inc.**
c/o Cambria Geosciences Inc.
303 - 5455 West Boulevard
Vancouver BC V6M 3W5 Canada

Project: Schaft Creek
Report Date: August 10, 2012

QUALITY CONTROL REPORT SMI12000126.1

	Method	1EX	1EX	1EX	1EX	1EX	1EX	2A Leco
	Analyte	Be	Sc	Li	S	Rb	Hf	TOT/S
	Unit	ppm	ppm	ppm	%	ppm	ppm	%
	MDL	1	1	0.1	0.1	0.1	0.1	0.02
Pulp Duplicates								
1578661	Rock	3	6	37.3	<0.1	141.5	0.9	<0.02
REP 1578661	QC	3	6	32.0	<0.1	142.3	0.8	
REP 1578674	QC	1	6	3.7	0.2	61.3	1.0	
1578681	Drill Core	1	23	12.1	<0.1	40.7	2.4	0.02
REP 1578681	QC							
1578684	Drill Core	<1	23	12.3	<0.1	34.4	2.3	0.03
REP 1578684	QC							
1578695	Drill Core	2	6	2.1	<0.1	79.4	1.1	0.03
REP 1578695	QC							
Core Reject Duplicates								
1578674	Drill Core	1	6	4.0	0.2	57.6	1.1	0.20
DUP 1578674	QC	1	6	3.8	0.2	58.5	1.0	0.20
Reference Materials								
STD CDN-ME-9	Standard							
STD CDN-ME-14	Standard							
STD CDN-ME-14	Standard							
STD CDN-ME-9	Standard							
STD GS311-1	Standard							2.47
STD GS311-1	Standard							2.44
STD GS910-4	Standard							8.43
STD GS910-4	Standard							8.56
STD OREAS24P	Standard	1	20	7.0	<0.1	20.9	3.3	
STD OREAS24P	Standard	1	20	7.7	<0.1	21.5	3.5	
STD OREAS24P	Standard	<1	19	7.9	<0.1	21.3	3.3	
STD OREAS45C	Standard	<1	61	15.8	<0.1	23.9	4.5	
STD OREAS45C	Standard	<1	58	16.0	<0.1	23.8	4.6	
STD OREAS45C	Standard	<1	58	15.3	<0.1	24.4	4.5	
STD OXG99	Standard							

This report supersedes all previous preliminary and final reports with this file number dated prior to the date on this certificate. Signature indicates final approval; preliminary reports are unsigned and should be used for reference only.

Acme Analytical Laboratories (Vancouver) Ltd.
1020 Cordova St. East Vancouver BC V6A 4A3 Canada
Phone (604) 253-3158 Fax (604) 253-1716
www.acmelab.com

Client: **Copper Fox Metals Inc.**
c/o Cambria Geosciences Inc.
303 - 5455 West Boulevard
Vancouver BC V6M 3W5 Canada

Project: Schaft Creek
Report Date: August 10, 2012

QUALITY CONTROL REPORT SMI12000126.1

		WGHT	G6-50	7TD	7TD	7TD	7TD	7TD	7TD	7TD	7TD	7TD	7TD	7TD	7TD	7TD	7TD	7TD	7TD	7TD	7TD
		Wgt	Au	Mo	Cu	Pb	Zn	Ag	Ni	Co	Mn	Fe	As	Sr	Cd	Sb	Bi	Ca	P	Cr	Mg
		kg	gm/t	%	%	%	%	gm/t	%	%	%	%	%	%	%	%	%	%	%	%	%
		0.01	0.005	0.001	0.001	0.02	0.01	2	0.001	0.001	0.01	0.01	0.02	0.01	0.001	0.01	0.01	0.01	0.01	0.001	0.01
STD OXG99	Standard		0.915																		
STD OXK94	Standard		3.447																		
STD GS311-1 Expected																					
STD GS910-4 Expected																					
STD OXK94 Expected			3.562																		
STD OXG99 Expected			0.932																		
STD OREAS24P Expected																					
STD OREAS45C Expected																					
STD CDN-ME-14 Expected					1.221	0.495	3.1	45	0.002	0.018	0.089	17.92	0.01		0.009		0.01	0.74	0.02	0.0015	1.29
STD CDN-ME-9 Expected					0.654		0.0125		0.912	0.017	0.12	13.85		0.03				4.22	0.061	0.0285	4
BLK	Blank																				
BLK	Blank																				
BLK	Blank																				
BLK	Blank		<0.005																		
BLK	Blank																				
BLK	Blank		<0.005																		
BLK	Blank		<0.005																		
BLK	Blank			<0.001	<0.001	<0.02	<0.01	<2	<0.001	<0.001	<0.01	<0.01	<0.02	<0.01	<0.001	<0.01	<0.01	<0.01	<0.01	<0.001	<0.01
BLK	Blank																				
BLK	Blank			<0.001	<0.001	<0.02	<0.01	<2	<0.001	<0.001	<0.01	<0.01	<0.02	<0.01	<0.001	<0.01	<0.01	<0.01	<0.01	<0.001	<0.01
Prep Wash																					
G1-SMI	Prep Blank	<0.01	<0.005	<0.001	<0.001	<0.02	<0.01	<2	<0.001	<0.001	0.07	2.39	<0.02	0.07	<0.001	<0.01	<0.01	2.36	0.08	<0.001	0.62
G1-SMI	Prep Blank	<0.01	<0.005	<0.001	<0.001	<0.02	<0.01	<2	<0.001	<0.001	0.07	2.20	<0.02	0.08	<0.001	<0.01	<0.01	2.22	0.07	<0.001	0.51

This report supersedes all previous preliminary and final reports with this file number dated prior to the date on this certificate. Signature indicates final approval; preliminary reports are unsigned and should be used for reference only.

Acme Analytical Laboratories (Vancouver) Ltd.
1020 Cordova St. East Vancouver BC V6A 4A3 Canada
Phone (604) 253-3158 Fax (604) 253-1716
www.acmelab.com

Client: **Copper Fox Metals Inc.**
c/o Cambria Geosciences Inc.
303 - 5455 West Boulevard
Vancouver BC V6M 3W5 Canada

Project: Schaft Creek
Report Date: August 10, 2012

QUALITY CONTROL REPORT SMI12000126.1

		7TD Al % 0.01	7TD Na % 0.01	7TD K % 0.01	7TD W % 0.01	7TD S % 0.05	1EX Mo ppm 0.1	1EX Cu ppm 0.1	1EX Pb ppm 0.1	1EX Zn ppm 1	1EX Ag ppm 0.1	1EX Ni ppm 0.1	1EX Co ppm 0.2	1EX Mn ppm 1	1EX Fe % 0.01	1EX As ppm 1	1EX U ppm 0.1	1EX Au ppm 0.1	1EX Th ppm 0.1	1EX Sr ppm 1	1EX Cd ppm 0.1
STD OXG99	Standard																				
STD OXK94	Standard																				
STD GS311-1 Expected																					
STD GS910-4 Expected																					
STD OXK94 Expected																					
STD OXG99 Expected																					
STD OREAS24P Expected							1.5	52	2.9	119	0.06	141	44	1100	7.53	1.2	0.75		2.85	403	0.15
STD OREAS45C Expected							2.26	620	24	83	0.28	333	104	1160	18.33	10.1	2.4	0.045	10.2	36.4	0.15
STD CDN-ME-14 Expected		4.175	0.52	1.5		16															
STD CDN-ME-9 Expected		6.66	1.82	0.63		2.547															
BLK	Blank																				
BLK	Blank																				
BLK	Blank						<0.1	0.4	<0.1	<1	<0.1	<0.1	<0.2	<1	<0.01	<1	<0.1	<0.1	<0.1	<1	<0.1
BLK	Blank																				
BLK	Blank						<0.1	0.3	0.1	<1	<0.1	<0.1	<0.2	3	<0.01	<1	<0.1	<0.1	<0.1	<1	<0.1
BLK	Blank																				
BLK	Blank																				
BLK	Blank	<0.01	<0.01	<0.01	<0.01	<0.05															
BLK	Blank						<0.1	0.3	<0.1	<1	<0.1	<0.1	<0.2	<1	<0.01	<1	<0.1	<0.1	<0.1	<1	<0.1
BLK	Blank	<0.01	<0.01	<0.01	<0.01	<0.05															
Prep Wash																					
G1-SMI	Prep Blank	6.62	2.60	3.05	<0.01	<0.05	0.3	6.6	19.2	56	<0.1	3.2	4.8	774	2.20	<1	2.8	<0.1	8.4	734	<0.1
G1-SMI	Prep Blank	6.68	2.59	3.22	<0.01	<0.05	0.2	4.6	19.3	50	<0.1	2.5	4.3	703	2.01	<1	2.6	<0.1	7.4	771	<0.1

This report supersedes all previous preliminary and final reports with this file number dated prior to the date on this certificate. Signature indicates final approval; preliminary reports are unsigned and should be used for reference only.

Acme Analytical Laboratories (Vancouver) Ltd.
1020 Cordova St. East Vancouver BC V6A 4A3 Canada
Phone (604) 253-3158 Fax (604) 253-1716
www.acmelab.com

Client: **Copper Fox Metals Inc.**
c/o Cambria Geosciences Inc.
303 - 5455 West Boulevard
Vancouver BC V6M 3W5 Canada

Project: Schaft Creek
Report Date: August 10, 2012

QUALITY CONTROL REPORT SMI12000126.1

		1EX Sb ppm 0.1	1EX Bi ppm 0.1	1EX V ppm 1	1EX Ca % 0.01	1EX P % 0.001	1EX La ppm 0.1	1EX Cr ppm 1	1EX Mg % 0.01	1EX Ba ppm 1	1EX Ti % 0.001	1EX Al % 0.01	1EX Na % 0.001	1EX K % 0.01	1EX W ppm 0.1	1EX Zr ppm 0.1	1EX Ce ppm 1	1EX Sn ppm 0.1	1EX Y ppm 0.1	1EX Nb ppm 0.1	1EX Ta ppm 0.1
STD OXG99	Standard																				
STD OXK94	Standard																				
STD GS311-1 Expected																					
STD GS910-4 Expected																					
STD OXK94 Expected																					
STD OXG99 Expected																					
STD OREAS24P Expected		0.09		158	5.83	0.136	17.4	196	4.13	285	1.1	7.66	2.34	0.7	0.5	141	37.6	1.6	21.3	21	1.04
STD OREAS45C Expected		0.79	0.21	270	0.482	0.051	26.2	962	0.25	270	1.1313	7.59	0.097	0.36	1.06	169.7	54	2.9	12.9	23.05	1.43
STD CDN-ME-14 Expected																					
STD CDN-ME-9 Expected																					
BLK	Blank																				
BLK	Blank																				
BLK	Blank	<0.1	<0.1	<1	<0.01	<0.001	<0.1	4	<0.01	<1	<0.001	<0.01	<0.001	<0.01	<0.1	<0.1	<1	<0.1	<0.1	<0.1	<0.1
BLK	Blank																				
BLK	Blank	0.3	<0.1	<1	<0.01	<0.001	<0.1	1	<0.01	2	<0.001	0.05	0.005	<0.01	<0.1	0.2	<1	<0.1	<0.1	<0.1	<0.1
BLK	Blank																				
BLK	Blank																				
BLK	Blank																				
BLK	Blank	<0.1	<0.1	<1	<0.01	<0.001	<0.1	4	<0.01	<1	<0.001	<0.01	<0.001	<0.01	<0.1	<0.1	<1	<0.1	<0.1	<0.1	<0.1
BLK	Blank																				
Prep Wash																					
G1-SMI	Prep Blank	<0.1	0.1	46	2.41	0.081	25.4	12	0.65	1024	0.238	7.60	2.866	3.25	0.2	11.1	52	1.5	13.2	25.7	1.4
G1-SMI	Prep Blank	0.2	<0.1	43	2.24	0.079	22.4	9	0.53	1301	0.232	7.75	2.759	3.33	0.1	11.9	49	1.4	14.0	26.1	1.5

This report supersedes all previous preliminary and final reports with this file number dated prior to the date on this certificate. Signature indicates final approval; preliminary reports are unsigned and should be used for reference only.

Acme Analytical Laboratories (Vancouver) Ltd.
1020 Cordova St. East Vancouver BC V6A 4A3 Canada
Phone (604) 253-3158 Fax (604) 253-1716
www.acmelab.com

Client: **Copper Fox Metals Inc.**
c/o Cambria Geosciences Inc.
303 - 5455 West Boulevard
Vancouver BC V6M 3W5 Canada

Project: Schaft Creek
Report Date: August 10, 2012

QUALITY CONTROL REPORT SMI12000126.1

		1EX Be ppm 1	1EX Sc ppm 1	1EX Li ppm 0.1	1EX S % 0.1	1EX Rb ppm 0.1	1EX Hf ppm 0.1	2A Leco TOT/S % 0.02
STD OXG99	Standard							
STD OXK94	Standard							
STD GS311-1 Expected								2.35
STD GS910-4 Expected								8.27
STD OXK94 Expected								
STD OXG99 Expected								
STD OREAS24P Expected			20	8.7		22.4	3.6	
STD OREAS45C Expected			59.03	15.69	0.021	24	4.27	
STD CDN-ME-14 Expected								
STD CDN-ME-9 Expected								
BLK	Blank							<0.02
BLK	Blank							<0.02
BLK	Blank	<1	<1	<0.1	<0.1	0.8	<0.1	
BLK	Blank							
BLK	Blank	<1	<1	<0.1	<0.1	0.4	<0.1	
BLK	Blank							
BLK	Blank							
BLK	Blank							
BLK	Blank	<1	<1	0.4	<0.1	0.1	<0.1	
BLK	Blank							
Prep Wash								
G1-SMI	Prep Blank	3	5	34.0	<0.1	110.3	0.6	<0.02
G1-SMI	Prep Blank	3	5	31.9	<0.1	104.3	0.8	<0.02

This report supersedes all previous preliminary and final reports with this file number dated prior to the date on this certificate. Signature indicates final approval; preliminary reports are unsigned and should be used for reference only.

Acme Analytical Laboratories (Vancouver) Ltd.
1020 Cordova St. East Vancouver BC V6A 4A3 Canada

www.acmelab.com

Client: **Copper Fox Metals Inc.**
c/o Cambria Geosciences Inc.
303 - 5455 West Boulevard
Vancouver BC V6M 3W5 Canada

Submitted By: Geoff McMaster
Receiving Lab: Canada-Smithers
Received: July 24, 2012
Report Date: August 09, 2012
Page: 1 of 3

CERTIFICATE OF ANALYSIS SMI12000124.1

CLIENT JOB INFORMATION

Project: Schaft Creek
Shipment ID: 12-CUU-116
P.O. Number 90153 Copper Fox
Number of Samples: 35

SAMPLE DISPOSAL

RTRN-PLP Return
RTRN-RJT Return

Acme does not accept responsibility for samples left at the laboratory after 90 days without prior written instructions for sample storage or return.

SAMPLE PREPARATION AND ANALYTICAL PROCEDURES

Method Code	Number of Samples	Code Description	Test Wgt (g)	Report Status	Lab
RIFL2	33	Split samples by riffle splitter			SMI
R200-CRU90	1	Crush to 90% passing 10mesh, split and pulverize drill core			VAN
G601+G610	35	Fire Assay fusion Au by ICP-ES	50	Completed	VAN
7TD2	35	4 Acid digestion ICP-ES analysis.	0.5	Completed	VAN
1EX	35	4 Acid digestion ICP-MS analysis	0.25	Completed	VAN
2A13	35	Total S Analysis by Leco	0.1	Completed	VAN

ADDITIONAL COMMENTS

Invoice To: Copper Fox Metals Inc.
c/o Cambria Geosciences Inc.
303 - 5455 West Boulevard
Vancouver BC V6M 3W5
Canada

CC: Paul McGuigan

BRITISH COLUMBIA CERTIFIED ASSAYER
CLARENCE LEONG
GENERAL MANAGER

This report supersedes all previous preliminary and final reports with this file number dated prior to the date on this certificate. Signature indicates final approval; preliminary reports are unsigned and should be used for reference only.
All results are considered the confidential property of the client. Acme assumes the liabilities for actual cost of analysis only. Results apply to samples as submitted.
"*" asterisk indicates that an analytical result could not be provided due to unusually high levels of interference from other elements.

Acme Analytical Laboratories (Vancouver) Ltd.
1020 Cordova St. East Vancouver BC V6A 4A3 Canada
Phone (604) 253-3158 Fax (604) 253-1716
www.acmelab.com

Client: **Copper Fox Metals Inc.**
c/o Cambria Geosciences Inc.
303 - 5455 West Boulevard
Vancouver BC V6M 3W5 Canada

Project: Schaft Creek
Report Date: August 09, 2012

CERTIFICATE OF ANALYSIS SMI12000124.1

Method		WGHT	G6-50	7TD	7TD	7TD	7TD	7TD	7TD	7TD	7TD	7TD	7TD	7TD	7TD	7TD	7TD	7TD	7TD	7TD	7TD
Analyte		Wgt	Au	Mo	Cu	Pb	Zn	Ag	Ni	Co	Mn	Fe	As	Sr	Cd	Sb	Bi	Ca	P	Cr	Mg
Unit		kg	gm/t	%	%	%	%	gm/t	%	%	%	%	%	%	%	%	%	%	%	%	%
MDL		0.01	0.005	0.001	0.001	0.02	0.01	2	0.001	0.001	0.01	0.01	0.02	0.01	0.001	0.01	0.01	0.01	0.01	0.001	0.01
G1-SMI	Prep Blank	<0.01	<0.005	<0.001	<0.001	<0.02	<0.01	<2	<0.001	<0.001	0.08	2.46	<0.02	0.08	<0.001	<0.01	<0.01	2.49	0.08	<0.001	0.58
G1-SMI	Prep Blank	<0.01	<0.005	<0.001	<0.001	<0.02	<0.01	<2	<0.001	<0.001	0.08	2.37	<0.02	0.08	<0.001	<0.01	<0.01	2.44	0.08	<0.001	0.58
1578626	Rock	0.49	<0.005	<0.001	<0.001	<0.02	<0.01	<2	<0.001	<0.001	0.08	2.44	<0.02	0.08	<0.001	<0.01	<0.01	2.45	0.07	<0.001	0.62
1578627	Drill Core	5.94	<0.005	<0.001	0.066	<0.02	<0.01	<2	<0.001	<0.001	0.05	2.17	<0.02	0.03	<0.001	<0.01	<0.01	2.57	0.06	0.001	1.00
1578628	Drill Core	3.08	<0.005	<0.001	0.056	<0.02	<0.01	<2	0.001	<0.001	0.05	1.76	<0.02	0.03	<0.001	<0.01	<0.01	3.70	0.05	0.002	0.73
1578629	Drill Core	3.30	<0.005	<0.001	0.033	<0.02	0.02	<2	0.018	0.004	0.16	6.53	<0.02	0.01	<0.001	<0.01	<0.01	6.69	0.07	0.025	5.09
1578630	Drill Core	5.95	<0.005	<0.001	0.022	<0.02	<0.01	<2	<0.001	<0.001	0.05	2.34	<0.02	0.03	<0.001	<0.01	<0.01	2.39	0.05	0.002	0.94
1578631	Drill Core	6.29	<0.005	<0.001	0.053	<0.02	<0.01	<2	<0.001	<0.001	0.05	2.61	<0.02	0.03	<0.001	<0.01	<0.01	2.44	0.06	0.002	1.02
1578632	Rock Pulp	0.23	0.279	0.018	0.189	<0.02	<0.01	2	0.002	<0.001	0.07	4.32	<0.02	0.08	<0.001	<0.01	<0.01	2.42	0.08	0.002	0.72
1578633	Drill Core	6.74	<0.005	<0.001	0.025	<0.02	<0.01	<2	<0.001	<0.001	0.04	2.11	<0.02	0.03	<0.001	<0.01	<0.01	2.54	0.05	0.002	0.52
1578634	Drill Core	6.38	<0.005	<0.001	0.041	<0.02	<0.01	<2	<0.001	<0.001	0.05	2.48	<0.02	0.03	<0.001	<0.01	<0.01	2.32	0.06	0.001	0.67
1578635	Drill Core	6.27	0.015	<0.001	0.131	<0.02	<0.01	2	0.001	<0.001	0.05	2.82	<0.02	0.04	<0.001	<0.01	<0.01	2.41	0.06	0.002	0.88
1578636	Drill Core	7.18	0.013	<0.001	0.093	<0.02	<0.01	<2	<0.001	<0.001	0.05	2.50	<0.02	0.04	<0.001	<0.01	<0.01	2.13	0.05	0.001	0.74
1578637	Drill Core	7.32	<0.005	<0.001	0.060	<0.02	<0.01	<2	<0.001	<0.001	0.04	2.75	<0.02	0.05	<0.001	<0.01	<0.01	2.09	0.06	0.001	0.73
1578638	Drill Core	3.14	0.014	<0.001	0.036	<0.02	<0.01	<2	<0.001	<0.001	0.04	2.73	<0.02	0.04	<0.001	<0.01	<0.01	2.11	0.06	0.001	0.71
1578639	Drill Core	2.58	<0.005	<0.001	0.045	<0.02	<0.01	<2	<0.001	<0.001	0.05	2.69	<0.02	0.05	<0.001	<0.01	<0.01	2.27	0.05	0.001	0.67
1578640	Drill Core	7.01	<0.005	<0.001	0.006	<0.02	<0.01	<2	0.002	0.002	0.11	5.46	<0.02	0.06	<0.001	<0.01	<0.01	5.50	0.14	0.004	2.67
1578641	Drill Core	7.30	<0.005	<0.001	0.006	<0.02	<0.01	<2	0.003	0.002	0.11	5.43	<0.02	0.06	<0.001	<0.01	<0.01	5.58	0.13	0.005	2.73
1578642	Drill Core	6.42	<0.005	<0.001	0.015	<0.02	<0.01	<2	0.001	0.002	0.11	5.16	<0.02	0.04	<0.001	<0.01	<0.01	4.64	0.14	0.003	2.40
1578643	Drill Core	3.64	<0.005	<0.001	0.011	<0.02	<0.01	<2	0.001	0.001	0.11	4.93	<0.02	0.04	<0.001	<0.01	<0.01	4.38	0.15	0.002	2.45
1578644	Drill Core	6.68	<0.005	<0.001	0.040	<0.02	<0.01	<2	<0.001	<0.001	0.04	2.25	<0.02	0.04	<0.001	<0.01	<0.01	2.48	0.06	0.002	0.89
1578645	Drill Core	6.64	0.022	<0.001	0.195	<0.02	<0.01	<2	<0.001	<0.001	0.05	2.69	<0.02	0.04	<0.001	<0.01	<0.01	2.03	0.06	0.001	0.96
1578646	Drill Core	4.47	0.014	<0.001	0.110	<0.02	<0.01	<2	0.001	<0.001	0.06	2.87	<0.02	0.05	<0.001	<0.01	<0.01	2.77	0.08	0.002	1.38
1578647	Rock Pulp	0.15	0.303	0.018	0.719	<0.02	<0.01	2	<0.001	<0.001	0.03	3.37	<0.02	<0.01	<0.001	<0.01	<0.01	1.20	0.06	0.001	1.84
1578648	Drill Core	4.92	<0.005	<0.001	0.007	<0.02	<0.01	<2	0.004	0.002	0.14	5.54	<0.02	0.06	<0.001	<0.01	<0.01	7.51	0.13	0.008	3.71
1578649	Drill Core	6.22	<0.005	<0.001	0.009	<0.02	<0.01	<2	0.006	0.003	0.12	5.75	<0.02	0.06	<0.001	<0.01	<0.01	7.18	0.14	0.012	4.34
1578650	Drill Core	7.14	<0.005	<0.001	<0.001	<0.02	<0.01	<2	0.008	0.003	0.13	5.68	<0.02	0.06	<0.001	<0.01	<0.01	7.09	0.12	0.015	4.77
1578651	Drill Core	5.36	<0.005	<0.001	0.006	<0.02	<0.01	<2	0.005	0.003	0.13	5.82	<0.02	0.06	<0.001	<0.01	<0.01	6.82	0.13	0.011	4.11
1578652	Drill Core	7.36	<0.005	<0.001	0.011	<0.02	<0.01	<2	0.003	0.002	0.13	5.60	<0.02	0.06	<0.001	<0.01	<0.01	6.82	0.15	0.006	3.78
1578653	Drill Core	7.99	0.005	<0.001	0.019	<0.02	<0.01	<2	0.003	0.002	0.14	5.66	<0.02	0.06	<0.001	<0.01	<0.01	9.06	0.13	0.007	3.37

This report supersedes all previous preliminary and final reports with this file number dated prior to the date on this certificate. Signature indicates final approval; preliminary reports are unsigned and should be used for reference only.

Acme Analytical Laboratories (Vancouver) Ltd.
1020 Cordova St. East Vancouver BC V6A 4A3 Canada
Phone (604) 253-3158 Fax (604) 253-1716
www.acmelab.com

Client: **Copper Fox Metals Inc.**
c/o Cambria Geosciences Inc.
303 - 5455 West Boulevard
Vancouver BC V6M 3W5 Canada

Project: Schaft Creek
Report Date: August 09, 2012

CERTIFICATE OF ANALYSIS SMI12000124.1

Method		7TD	7TD	7TD	7TD	7TD	1EX	1EX	1EX	1EX	1EX	1EX	1EX	1EX	1EX	1EX	1EX	1EX	1EX	1EX	1EX
Analyte		Al	Na	K	W	S	Mo	Cu	Pb	Zn	Ag	Ni	Co	Mn	Fe	As	U	Au	Th	Sr	Cd
Unit		%	%	%	%	%	ppm	ppm	ppm	ppm	ppm	ppm	ppm	ppm	%	ppm	ppm	ppm	ppm	ppm	ppm
MDL		0.01	0.01	0.01	0.01	0.05	0.1	0.1	0.1	1	0.1	0.1	0.2	1	0.01	1	0.1	0.1	0.1	1	0.1
G1-SMI	Prep Blank	8.35	2.84	3.23	<0.01	<0.05	0.3	12.6	18.3	56	<0.1	3.2	5.2	805	2.20	2	2.6	<0.1	8.5	789	<0.1
G1-SMI	Prep Blank	8.22	2.86	3.07	<0.01	<0.05	0.3	12.0	17.4	51	<0.1	2.7	5.0	777	2.11	3	2.4	<0.1	8.3	751	<0.1
1578626	Rock	8.24	2.78	3.08	<0.01	<0.05	0.4	4.1	18.9	56	<0.1	4.9	5.6	828	2.28	3	2.7	<0.1	7.6	769	<0.1
1578627	Drill Core	8.13	2.92	2.12	<0.01	<0.05	1.8	648.9	3.0	42	0.5	12.1	9.8	468	2.03	4	1.2	<0.1	3.0	236	<0.1
1578628	Drill Core	7.97	3.71	1.58	<0.01	0.08	0.5	554.7	2.0	38	0.2	13.4	7.3	443	1.58	3	1.0	<0.1	3.1	260	<0.1
1578629	Drill Core	7.93	0.74	1.55	<0.01	<0.05	0.6	322.2	7.2	169	0.1	186.1	43.6	1612	6.20	4	0.5	<0.1	0.7	111	<0.1
1578630	Drill Core	8.17	3.85	1.59	<0.01	<0.05	1.1	209.3	4.2	37	0.3	13.3	7.6	464	2.13	4	1.6	<0.1	3.1	275	<0.1
1578631	Drill Core	8.43	3.30	2.30	<0.01	<0.05	1.0	512.4	8.8	44	0.4	13.6	10.3	562	2.39	6	1.3	<0.1	2.8	261	<0.1
1578632	Rock Pulp	8.23	3.06	2.56	<0.01	0.25	169.5	1800	14.8	76	0.6	15.2	8.7	671	4.04	5	0.8	0.2	4.0	661	<0.1
1578633	Drill Core	8.39	4.12	1.97	<0.01	0.06	0.8	235.7	3.8	20	0.2	9.3	5.5	408	1.94	5	1.3	<0.1	2.7	320	<0.1
1578634	Drill Core	8.13	3.82	2.15	<0.01	<0.05	0.9	409.9	4.6	28	0.4	10.1	7.8	441	2.27	5	1.3	<0.1	2.4	346	<0.1
1578635	Drill Core	8.02	3.55	2.00	<0.01	0.08	0.8	1266	4.4	38	1.5	14.2	9.7	500	2.52	5	1.6	<0.1	3.3	309	<0.1
1578636	Drill Core	7.95	3.43	1.96	<0.01	0.10	1.4	917.2	5.0	36	0.5	9.2	8.2	467	2.28	6	1.7	<0.1	3.8	376	<0.1
1578637	Drill Core	8.56	3.71	2.36	<0.01	0.07	0.9	586.6	4.2	31	0.3	8.5	7.5	374	2.49	5	1.6	<0.1	3.4	396	<0.1
1578638	Drill Core	8.15	3.38	2.23	<0.01	<0.05	0.6	361.6	4.7	37	0.2	7.3	8.3	466	2.60	2	2.2	<0.1	3.9	408	<0.1
1578639	Drill Core	8.26	3.49	2.28	<0.01	<0.05	0.7	463.3	4.6	33	0.3	6.6	8.3	469	2.62	3	2.0	<0.1	3.8	468	0.1
1578640	Drill Core	9.25	2.58	1.64	<0.01	<0.05	0.5	68.4	4.0	74	<0.1	29.3	23.3	1144	5.06	1	0.8	<0.1	1.9	561	<0.1
1578641	Drill Core	9.14	2.49	1.65	<0.01	<0.05	0.5	59.4	4.7	75	<0.1	30.2	24.4	1192	5.23	3	0.8	<0.1	1.8	568	<0.1
1578642	Drill Core	9.22	2.80	1.94	<0.01	<0.05	0.3	152.8	2.9	66	0.1	16.2	21.1	1054	4.86	4	0.7	<0.1	1.6	390	<0.1
1578643	Drill Core	9.22	3.28	1.86	<0.01	<0.05	0.6	115.9	4.2	66	0.1	16.2	20.1	1074	4.66	3	0.6	<0.1	1.6	394	<0.1
1578644	Drill Core	8.47	4.15	1.52	<0.01	<0.05	0.7	413.8	2.8	37	0.4	9.5	7.5	423	2.12	4	1.8	<0.1	3.0	368	<0.1
1578645	Drill Core	8.31	3.61	2.07	<0.01	0.17	1.0	1901	3.2	54	0.7	8.1	9.1	536	2.51	4	1.7	<0.1	3.0	357	<0.1
1578646	Drill Core	8.54	3.18	2.00	<0.01	0.09	0.7	1132	4.0	44	0.6	12.7	13.2	624	2.69	4	1.5	<0.1	2.6	466	<0.1
1578647	Rock Pulp	7.71	2.45	1.51	<0.01	1.21	176.5	7305	5.3	48	1.1	11.3	12.0	229	3.16	31	<0.1	0.3	0.2	74	<0.1
1578648	Drill Core	8.73	2.49	1.30	<0.01	<0.05	0.3	81.9	5.7	54	<0.1	46.8	30.7	1437	5.59	7	0.5	<0.1	1.3	591	<0.1
1578649	Drill Core	8.78	2.48	1.41	<0.01	<0.05	0.7	96.5	5.6	58	0.1	60.9	36.5	1250	5.53	7	0.4	<0.1	1.1	617	<0.1
1578650	Drill Core	8.53	2.53	1.01	<0.01	<0.05	0.6	13.6	3.8	67	<0.1	85.8	36.6	1308	5.47	6	0.6	<0.1	1.5	552	<0.1
1578651	Drill Core	8.76	2.63	1.23	<0.01	<0.05	0.8	64.2	3.0	67	<0.1	55.1	34.5	1258	5.47	6	0.5	<0.1	1.3	558	<0.1
1578652	Drill Core	8.96	2.70	1.71	<0.01	<0.05	0.8	125.6	3.1	56	0.1	38.6	30.0	1287	5.44	6	0.5	<0.1	1.4	594	<0.1
1578653	Drill Core	8.67	2.22	0.83	<0.01	0.05	0.9	183.2	5.3	57	0.1	38.7	27.4	1371	5.45	6	0.6	<0.1	1.3	606	<0.1

This report supersedes all previous preliminary and final reports with this file number dated prior to the date on this certificate. Signature indicates final approval; preliminary reports are unsigned and should be used for reference only.

Acme Analytical Laboratories (Vancouver) Ltd.
1020 Cordova St. East Vancouver BC V6A 4A3 Canada
Phone (604) 253-3158 Fax (604) 253-1716
www.acmelab.com

Client: **Copper Fox Metals Inc.**
c/o Cambria Geosciences Inc.
303 - 5455 West Boulevard
Vancouver BC V6M 3W5 Canada

Project: Schaft Creek
Report Date: August 09, 2012

CERTIFICATE OF ANALYSIS SMI12000124.1

	Method	1EX	1EX	1EX	1EX	1EX	1EX	1EX	1EX	1EX	1EX	1EX	1EX	1EX	1EX	1EX	1EX	1EX	1EX	1EX	1EX
	Analyte	Sb	Bi	V	Ca	P	La	Cr	Mg	Ba	Ti	Al	Na	K	W	Zr	Ce	Sn	Y	Nb	Ta
	Unit	ppm	ppm	ppm	%	%	ppm	ppm	%	ppm	%	%	%	%	ppm	ppm	ppm	ppm	ppm	ppm	ppm
	MDL	0.1	0.1	1	0.01	0.001	0.1	1	0.01	1	0.001	0.01	0.001	0.01	0.1	0.1	1	0.1	0.1	0.1	0.1
G1-SMI	Prep Blank	<0.1	0.2	49	2.39	0.086	28.6	13	0.58	1036	0.287	7.74	2.851	3.08	0.2	12.4	55	1.5	14.2	27.4	1.6
G1-SMI	Prep Blank	<0.1	<0.1	47	2.29	0.082	26.5	11	0.55	965	0.274	7.39	2.696	2.86	0.2	11.2	53	1.5	13.6	26.2	1.5
1578626	Rock	<0.1	<0.1	48	2.42	0.085	26.6	14	0.64	1077	0.292	8.25	2.680	3.08	0.1	14.2	52	1.4	14.8	27.8	1.6
1578627	Drill Core	2.2	2.2	62	2.61	0.061	12.6	25	1.06	2356	0.253	9.44	2.808	2.13	4.5	25.2	26	1.7	10.4	4.3	0.3
1578628	Drill Core	1.3	0.2	53	3.69	0.053	7.0	21	0.73	3615	0.225	7.50	3.658	1.40	2.6	20.3	15	0.6	8.5	3.7	0.3
1578629	Drill Core	2.6	0.5	193	6.40	0.068	11.9	316	4.89	195	0.544	7.85	0.701	1.29	4.8	45.4	20	0.5	14.2	3.1	0.2
1578630	Drill Core	3.4	1.0	59	2.35	0.058	12.2	25	0.95	1268	0.258	8.22	3.727	1.41	2.9	25.4	24	0.7	8.4	4.3	0.3
1578631	Drill Core	2.5	1.6	62	2.36	0.063	10.5	31	1.03	1307	0.284	8.56	3.071	2.26	4.6	26.4	22	0.7	7.9	4.6	0.3
1578632	Rock Pulp	0.6	0.2	75	2.30	0.076	12.5	24	0.71	1748	0.237	7.78	2.945	2.47	0.5	10.6	23	2.5	7.7	6.6	0.3
1578633	Drill Core	2.8	0.6	54	2.44	0.055	9.5	24	0.50	1173	0.237	7.95	4.141	1.77	3.1	19.7	19	0.6	7.4	3.8	0.3
1578634	Drill Core	3.6	1.6	57	2.31	0.062	10.6	22	0.69	1226	0.259	8.74	3.765	1.97	3.2	21.9	21	0.5	8.1	4.0	0.3
1578635	Drill Core	5.6	5.2	68	2.31	0.058	12.7	27	0.86	1163	0.256	7.48	3.448	1.69	3.5	27.5	23	0.8	8.6	4.1	0.3
1578636	Drill Core	7.8	4.1	63	2.10	0.057	13.7	20	0.74	1188	0.253	8.08	3.253	1.87	6.2	24.9	24	1.3	8.7	4.2	0.3
1578637	Drill Core	5.4	2.0	69	1.98	0.058	12.4	20	0.71	1389	0.276	8.06	3.647	2.30	3.2	25.3	23	0.7	7.3	4.6	0.3
1578638	Drill Core	6.6	2.0	68	2.03	0.060	12.5	16	0.73	1382	0.257	7.85	3.506	1.99	3.2	28.4	24	0.7	8.5	4.3	0.3
1578639	Drill Core	7.5	2.2	67	2.26	0.055	16.8	14	0.69	1334	0.243	8.12	3.433	1.99	2.9	28.2	31	1.1	9.3	4.1	0.3
1578640	Drill Core	7.1	0.2	181	5.09	0.139	22.1	48	2.54	1014	0.529	8.94	2.682	1.38	0.8	78.5	42	1.0	21.3	8.2	0.5
1578641	Drill Core	6.8	0.2	188	5.32	0.129	20.8	57	2.67	879	0.508	9.15	2.464	1.47	0.9	73.3	39	0.9	21.7	7.8	0.4
1578642	Drill Core	3.0	0.1	182	4.55	0.139	19.4	37	2.26	847	0.548	8.84	2.756	1.66	1.3	70.1	37	0.9	17.8	8.7	0.4
1578643	Drill Core	2.5	0.2	183	4.32	0.136	19.3	38	2.31	869	0.549	8.92	3.210	1.57	1.4	73.8	37	0.9	17.9	8.7	0.5
1578644	Drill Core	2.5	0.7	65	2.45	0.065	11.3	20	0.91	673	0.273	8.29	4.148	1.40	2.4	26.9	21	2.1	8.2	4.1	0.3
1578645	Drill Core	3.1	3.1	62	2.00	0.057	9.8	22	0.97	923	0.258	8.15	3.595	1.82	2.3	26.5	19	0.7	7.6	3.9	0.3
1578646	Drill Core	4.5	5.8	94	2.71	0.073	8.6	28	1.40	1249	0.323	8.13	3.169	1.72	3.3	32.3	18	1.4	8.8	4.2	0.3
1578647	Rock Pulp	1.1	0.3	312	1.29	0.054	4.1	21	1.81	86	0.282	8.28	2.364	1.29	3.3	1.4	9	1.3	9.6	0.6	<0.1
1578648	Drill Core	6.6	0.3	229	7.67	0.131	14.3	114	3.70	783	0.677	8.86	2.541	1.16	1.4	61.9	28	0.7	18.3	6.4	0.4
1578649	Drill Core	3.8	0.2	227	7.04	0.130	13.7	163	4.28	867	0.659	8.64	2.534	1.21	0.6	61.7	27	0.5	18.1	5.8	0.3
1578650	Drill Core	4.8	0.2	206	6.98	0.113	13.0	203	4.60	547	0.588	8.44	2.535	0.89	0.3	62.7	25	0.6	16.7	5.6	0.3
1578651	Drill Core	3.5	0.1	218	6.55	0.116	14.3	143	3.94	784	0.677	8.66	2.551	1.03	0.5	93.7	27	0.7	19.9	6.7	0.4
1578652	Drill Core	3.6	0.2	234	6.68	0.132	15.7	79	3.71	1089	0.706	9.05	2.736	1.48	1.2	71.2	30	0.7	20.1	6.9	0.4
1578653	Drill Core	4.5	0.5	232	8.94	0.125	14.0	89	3.18	634	0.653	8.65	2.212	0.72	1.3	65.7	26	0.7	18.6	6.2	0.3

This report supersedes all previous preliminary and final reports with this file number dated prior to the date on this certificate. Signature indicates final approval; preliminary reports are unsigned and should be used for reference only.

Acme Analytical Laboratories (Vancouver) Ltd.
1020 Cordova St. East Vancouver BC V6A 4A3 Canada
Phone (604) 253-3158 Fax (604) 253-1716
www.acmelab.com

Client: **Copper Fox Metals Inc.**
c/o Cambria Geosciences Inc.
303 - 5455 West Boulevard
Vancouver BC V6M 3W5 Canada

Project: Schaft Creek
Report Date: August 09, 2012

CERTIFICATE OF ANALYSIS SMI12000124.1

Method		1EX	1EX	1EX	1EX	1EX	1EX	2A Leco
Analyte		Be	Sc	Li	S	Rb	Hf	TOT/S
Unit		ppm	ppm	ppm	%	ppm	ppm	%
MDL		1	1	0.1	0.1	0.1	0.1	0.02
G1-SMI	Prep Blank	3	5	38.1	<0.1	115.6	0.6	<0.02
G1-SMI	Prep Blank	3	5	34.6	<0.1	109.7	0.7	<0.02
1578626	Rock	3	5	40.3	<0.1	121.0	0.9	<0.02
1578627	Drill Core	2	6	3.8	<0.1	70.2	1.1	0.05
1578628	Drill Core	<1	5	3.2	<0.1	44.8	1.0	0.09
1578629	Drill Core	1	29	18.7	<0.1	47.9	1.2	<0.02
1578630	Drill Core	<1	6	3.2	<0.1	43.2	1.1	0.03
1578631	Drill Core	1	7	3.4	<0.1	66.7	1.0	0.03
1578632	Rock Pulp	1	6	9.2	0.2	54.5	0.3	0.26
1578633	Drill Core	1	5	1.8	<0.1	53.2	0.8	0.06
1578634	Drill Core	1	6	2.6	<0.1	61.8	1.0	0.04
1578635	Drill Core	2	6	3.2	<0.1	51.1	1.1	0.08
1578636	Drill Core	1	5	2.7	0.1	57.5	1.0	0.11
1578637	Drill Core	1	7	2.5	<0.1	52.0	1.0	0.07
1578638	Drill Core	1	6	2.0	<0.1	59.7	1.2	0.03
1578639	Drill Core	1	6	3.1	<0.1	61.1	1.2	0.04
1578640	Drill Core	1	22	8.9	<0.1	43.4	2.4	<0.02
1578641	Drill Core	<1	22	11.3	<0.1	47.3	2.3	<0.02
1578642	Drill Core	2	20	7.1	<0.1	44.2	2.2	<0.02
1578643	Drill Core	1	21	7.9	<0.1	43.5	2.1	<0.02
1578644	Drill Core	1	6	3.4	<0.1	42.9	1.1	0.04
1578645	Drill Core	1	6	2.8	0.2	52.0	1.1	0.17
1578646	Drill Core	<1	10	3.7	<0.1	49.9	1.2	0.09
1578647	Rock Pulp	<1	21	6.1	1.2	24.5	<0.1	1.14
1578648	Drill Core	<1	34	8.6	<0.1	31.6	1.8	<0.02
1578649	Drill Core	<1	34	6.5	<0.1	38.9	1.7	0.05
1578650	Drill Core	<1	32	7.0	<0.1	25.9	1.8	<0.02
1578651	Drill Core	<1	32	6.3	<0.1	32.7	2.1	0.03
1578652	Drill Core	<1	32	5.3	<0.1	43.0	2.1	0.04
1578653	Drill Core	<1	32	5.7	<0.1	18.8	1.9	0.06

This report supersedes all previous preliminary and final reports with this file number dated prior to the date on this certificate. Signature indicates final approval; preliminary reports are unsigned and should be used for reference only.

Acme Analytical Laboratories (Vancouver) Ltd.
1020 Cordova St. East Vancouver BC V6A 4A3 Canada
Phone (604) 253-3158 Fax (604) 253-1716
www.acmelab.com

Client: **Copper Fox Metals Inc.**
c/o Cambria Geosciences Inc.
303 - 5455 West Boulevard
Vancouver BC V6M 3W5 Canada

Project: Schaft Creek
Report Date: August 09, 2012

CERTIFICATE OF ANALYSIS SMI12000124.1

Method		WGHT	G6-50	7TD	7TD	7TD	7TD	7TD	7TD	7TD	7TD	7TD	7TD	7TD	7TD	7TD	7TD	7TD	7TD	7TD	7TD
Analyte		Wgt	Au	Mo	Cu	Pb	Zn	Ag	Ni	Co	Mn	Fe	As	Sr	Cd	Sb	Bi	Ca	P	Cr	Mg
Unit		kg	gm/t	%	%	%	%	gm/t	%	%	%	%	%	%	%	%	%	%	%	%	%
MDL		0.01	0.005	0.001	0.001	0.02	0.01	2	0.001	0.001	0.01	0.01	0.02	0.01	0.001	0.01	0.01	0.01	0.01	0.001	0.01
1578654	Drill Core	6.72	0.075	<0.001	0.259	<0.02	<0.01	<2	<0.001	<0.001	0.03	1.86	<0.02	0.04	<0.001	<0.01	<0.01	2.20	0.06	0.002	0.76
1578655 Dup of 1578654	CORE DUP	<0.01	0.069	<0.001	0.281	<0.02	<0.01	3	<0.001	<0.001	0.03	1.88	<0.02	0.04	<0.001	<0.01	<0.01	2.15	0.06	0.002	0.78
1578656	Drill Core	5.03	0.007	<0.001	0.124	<0.02	<0.01	<2	0.002	<0.001	0.05	2.13	<0.02	0.04	<0.001	<0.01	<0.01	2.45	0.06	0.002	1.14
1578657	Drill Core	8.44	<0.005	<0.001	0.018	<0.02	<0.01	<2	0.011	0.003	0.15	5.91	<0.02	0.04	<0.001	<0.01	<0.01	7.82	0.12	0.016	4.77
1578658	Drill Core	6.65	0.014	<0.001	0.014	<0.02	<0.01	<2	<0.001	<0.001	0.05	2.18	<0.02	0.03	<0.001	<0.01	<0.01	2.33	0.05	0.002	0.79
1578659	Drill Core	7.40	0.008	<0.001	0.097	<0.02	<0.01	<2	<0.001	<0.001	0.06	2.16	<0.02	0.05	<0.001	<0.01	<0.01	2.37	0.05	0.002	0.92
1578660	Drill Core	5.81	0.005	<0.001	0.139	<0.02	<0.01	<2	<0.001	<0.001	0.05	2.21	<0.02	0.05	<0.001	<0.01	<0.01	2.29	0.05	0.001	0.91

This report supersedes all previous preliminary and final reports with this file number dated prior to the date on this certificate. Signature indicates final approval; preliminary reports are unsigned and should be used for reference only.

Acme Analytical Laboratories (Vancouver) Ltd.
1020 Cordova St. East Vancouver BC V6A 4A3 Canada
Phone (604) 253-3158 Fax (604) 253-1716
www.acmelab.com

Client: **Copper Fox Metals Inc.**
c/o Cambria Geosciences Inc.
303 - 5455 West Boulevard
Vancouver BC V6M 3W5 Canada

Project: Schaft Creek
Report Date: August 09, 2012

CERTIFICATE OF ANALYSIS SMI12000124.1

Method		7TD	7TD	7TD	7TD	7TD	1EX	1EX	1EX	1EX	1EX	1EX	1EX	1EX	1EX	1EX	1EX	1EX	1EX	1EX
Analyte		Al	Na	K	W	S	Mo	Cu	Pb	Zn	Ag	Ni	Co	Mn	Fe	As	U	Au	Th	Sr	Cd
Unit		%	%	%	%	%	ppm	ppm	ppm	ppm	ppm	ppm	ppm	ppm	%	ppm	ppm	ppm	ppm	ppm	ppm
MDL		0.01	0.01	0.01	0.01	0.05	0.1	0.1	0.1	1	0.1	0.1	0.2	1	0.01	1	0.1	0.1	0.1	1	0.1
1578654	Drill Core	8.45	4.82	1.25	<0.01	0.24	0.9	2493	3.0	30	1.6	11.8	9.7	329	1.72	4	2.4	<0.1	3.2	405	<0.1
1578655 Dup of 1578654	CORE DUP	8.31	4.94	1.22	<0.01	0.26	0.7	2724	3.1	32	2.0	11.6	10.3	349	1.78	4	2.5	0.1	3.1	416	0.2
1578656	Drill Core	7.99	3.95	1.67	<0.01	0.11	5.9	1234	2.9	36	0.7	19.2	9.9	447	2.06	4	1.7	<0.1	2.5	462	<0.1
1578657	Drill Core	8.60	1.46	0.64	<0.01	0.05	0.8	177.4	2.1	84	0.2	122.3	37.6	1534	5.93	3	0.4	<0.1	1.0	440	<0.1
1578658	Drill Core	8.08	3.86	2.10	<0.01	<0.05	7.7	193.1	3.2	31	0.1	12.0	9.3	695	2.16	4	2.1	<0.1	3.8	312	<0.1
1578659	Drill Core	8.63	3.17	2.51	<0.01	0.13	1.0	999.0	6.1	34	0.4	9.6	7.7	604	2.19	3	1.6	<0.1	3.0	494	0.2
1578660	Drill Core	8.47	3.12	2.50	<0.01	0.11	1.4	1364	3.6	32	0.4	9.2	8.6	583	2.24	3	1.1	<0.1	2.6	477	<0.1

This report supersedes all previous preliminary and final reports with this file number dated prior to the date on this certificate. Signature indicates final approval; preliminary reports are unsigned and should be used for reference only.

Acme Analytical Laboratories (Vancouver) Ltd.
1020 Cordova St. East Vancouver BC V6A 4A3 Canada
Phone (604) 253-3158 Fax (604) 253-1716
www.acmelab.com

Client: **Copper Fox Metals Inc.**
c/o Cambria Geosciences Inc.
303 - 5455 West Boulevard
Vancouver BC V6M 3W5 Canada

Project: Schaft Creek
Report Date: August 09, 2012

CERTIFICATE OF ANALYSIS SMI12000124.1

	Method	1EX	1EX	1EX	1EX	1EX	1EX	1EX	1EX	1EX	1EX	1EX	1EX	1EX	1EX	1EX	1EX	1EX	1EX	1EX
	Analyte	Sb	Bi	V	Ca	P	La	Cr	Mg	Ba	Ti	Al	Na	K	W	Zr	Ce	Sn	Y	Nb	Ta
	Unit	ppm	ppm	ppm	%	%	ppm	ppm	%	ppm	%	%	%	%	ppm	ppm	ppm	ppm	ppm	ppm	ppm
	MDL	0.1	0.1	1	0.01	0.001	0.1	1	0.01	1	0.001	0.01	0.001	0.01	0.1	0.1	1	0.1	0.1	0.1	0.1
1578654	Drill Core	3.1	2.7	63	2.25	0.060	6.6	21	0.77	683	0.236	8.94	4.739	1.15	2.7	23.6	14	2.6	8.1	3.5	0.2
1578655 Dup of 1578654	CORE DUP	3.0	3.0	66	2.26	0.065	6.6	25	0.81	717	0.255	9.65	4.757	1.16	3.1	24.8	14	2.9	8.6	3.7	0.3
1578656	Drill Core	2.7	1.0	84	2.47	0.066	7.0	34	1.18	1331	0.266	8.39	3.988	1.59	3.1	24.6	15	2.9	8.4	3.6	0.2
1578657	Drill Core	2.8	0.5	222	8.03	0.123	13.8	206	4.87	267	0.710	8.84	1.447	0.60	1.0	112.5	27	0.6	19.7	6.6	0.3
1578658	Drill Core	2.8	0.7	57	2.62	0.065	14.6	29	0.87	1239	0.293	10.05	3.751	2.23	2.7	29.9	28	0.9	8.9	5.1	0.4
1578659	Drill Core	6.6	5.5	58	2.35	0.067	7.9	18	0.93	1383	0.200	7.62	3.197	2.49	3.7	22.6	17	1.1	8.3	3.6	0.3
1578660	Drill Core	5.4	2.5	50	2.24	0.054	7.3	17	0.94	1491	0.202	7.64	3.159	2.47	3.5	20.3	16	0.6	7.0	3.7	0.3

This report supersedes all previous preliminary and final reports with this file number dated prior to the date on this certificate. Signature indicates final approval; preliminary reports are unsigned and should be used for reference only.

Acme Analytical Laboratories (Vancouver) Ltd.
1020 Cordova St. East Vancouver BC V6A 4A3 Canada
Phone (604) 253-3158 Fax (604) 253-1716
www.acmelab.com

Client: **Copper Fox Metals Inc.**
c/o Cambria Geosciences Inc.
303 - 5455 West Boulevard
Vancouver BC V6M 3W5 Canada

Project: Schaft Creek
Report Date: August 09, 2012

CERTIFICATE OF ANALYSIS SMI12000124.1

Method		1EX	1EX	1EX	1EX	1EX	1EX	2A Leco
Analyte		Be	Sc	Li	S	Rb	Hf	TOT/S
Unit		ppm	ppm	ppm	%	ppm	ppm	%
MDL		1	1	0.1	0.1	0.1	0.1	0.02
1578654	Drill Core	2	6	2.2	0.2	29.1	1.0	0.26
1578655 Dup of 1578654	CORE DUP	1	6	2.8	0.3	28.8	1.1	0.28
1578656	Drill Core	2	7	3.9	0.1	48.4	1.0	0.12
1578657	Drill Core	1	32	8.2	<0.1	28.7	1.8	0.06
1578658	Drill Core	2	6	2.6	<0.1	67.5	1.3	<0.02
1578659	Drill Core	2	5	2.9	<0.1	70.1	0.9	0.09
1578660	Drill Core	2	5	3.1	0.1	68.9	0.8	0.14

This report supersedes all previous preliminary and final reports with this file number dated prior to the date on this certificate. Signature indicates final approval; preliminary reports are unsigned and should be used for reference only.

Acme Analytical Laboratories (Vancouver) Ltd.
1020 Cordova St. East Vancouver BC V6A 4A3 Canada
Phone (604) 253-3158 Fax (604) 253-1716
www.acmelab.com

Client: **Copper Fox Metals Inc.**
c/o Cambria Geosciences Inc.
303 - 5455 West Boulevard
Vancouver BC V6M 3W5 Canada

Project: Schaft Creek
Report Date: August 09, 2012

QUALITY CONTROL REPORT SMI12000124.1

	Method	WGHT	G6-50	7TD	7TD	7TD	7TD	7TD	7TD	7TD	7TD	7TD	7TD	7TD	7TD	7TD	7TD	7TD	7TD	7TD	7TD
	Analyte	Wgt	Au	Mo	Cu	Pb	Zn	Ag	Ni	Co	Mn	Fe	As	Sr	Cd	Sb	Bi	Ca	P	Cr	Mg
	Unit	kg	gm/t	%	%	%	%	gm/t	%	%	%	%	%	%	%	%	%	%	%	%	%
	MDL	0.01	0.005	0.001	0.001	0.02	0.01	2	0.001	0.001	0.01	0.01	0.02	0.01	0.001	0.01	0.01	0.01	0.01	0.001	0.01
Pulp Duplicates																					
REP G1-SMI	QC			<0.001	0.001	<0.02	<0.01	<2	<0.001	<0.001	0.07	2.39	<0.02	0.08	<0.001	<0.01	<0.01	2.44	0.08	<0.001	0.58
1578626	Rock	0.49	<0.005	<0.001	<0.001	<0.02	<0.01	<2	<0.001	<0.001	0.08	2.44	<0.02	0.08	<0.001	<0.01	<0.01	2.45	0.07	<0.001	0.62
REP 1578626	QC																				
1578641	Drill Core	7.30	<0.005	<0.001	0.006	<0.02	<0.01	<2	0.003	0.002	0.11	5.43	<0.02	0.06	<0.001	<0.01	<0.01	5.58	0.13	0.005	2.73
REP 1578641	QC																				
1578645	Drill Core	6.64	0.022	<0.001	0.195	<0.02	<0.01	<2	<0.001	<0.001	0.05	2.69	<0.02	0.04	<0.001	<0.01	<0.01	2.03	0.06	0.001	0.96
REP 1578645	QC		0.019																		
1578656	Drill Core	5.03	0.007	<0.001	0.124	<0.02	<0.01	<2	0.002	<0.001	0.05	2.13	<0.02	0.04	<0.001	<0.01	<0.01	2.45	0.06	0.002	1.14
REP 1578656	QC																				
1578660	Drill Core	5.81	0.005	<0.001	0.139	<0.02	<0.01	<2	<0.001	<0.001	0.05	2.21	<0.02	0.05	<0.001	<0.01	<0.01	2.29	0.05	0.001	0.91
REP 1578660	QC																				
Core Reject Duplicates																					
1578642	Drill Core	6.42	<0.005	<0.001	0.015	<0.02	<0.01	<2	0.001	0.002	0.11	5.16	<0.02	0.04	<0.001	<0.01	<0.01	4.64	0.14	0.003	2.40
DUP 1578642	QC	<0.01	<0.005	<0.001	0.013	<0.02	<0.01	<2	0.001	0.002	0.10	5.12	<0.02	0.04	<0.001	<0.01	<0.01	4.57	0.14	0.003	2.39
Reference Materials																					
STD CDN-ME-9	Standard			<0.001	0.677	<0.02	0.01	3	0.991	0.017	0.12	13.78	<0.02	0.03	<0.001	<0.01	<0.01	4.28	0.06	0.026	4.17
STD CDN-ME-14	Standard			0.002	1.273	0.53	3.32	47	0.002	0.018	0.09	18.36	<0.02	<0.01	0.010	<0.01	<0.01	0.75	0.02	<0.001	1.29
STD CDN-ME-14	Standard			0.002	1.274	0.50	3.29	45	0.001	0.017	0.09	17.02	<0.02	<0.01	0.009	<0.01	0.02	0.76	0.01	<0.001	1.24
STD CDN-ME-9	Standard			<0.001	0.678	<0.02	<0.01	3	0.977	0.017	0.12	13.20	<0.02	0.03	<0.001	<0.01	<0.01	4.22	0.06	0.029	4.09
STD GS311-1	Standard																				
STD GS311-1	Standard																				
STD GS910-4	Standard																				
STD GS910-4	Standard																				
STD OREAS24P	Standard																				
STD OREAS24P	Standard																				
STD OREAS24P	Standard																				
STD OREAS45C	Standard																				
STD OREAS45C	Standard																				

This report supersedes all previous preliminary and final reports with this file number dated prior to the date on this certificate. Signature indicates final approval; preliminary reports are unsigned and should be used for reference only.

Acme Analytical Laboratories (Vancouver) Ltd.
1020 Cordova St. East Vancouver BC V6A 4A3 Canada
Phone (604) 253-3158 Fax (604) 253-1716
www.acmelab.com

Client: **Copper Fox Metals Inc.**
c/o Cambria Geosciences Inc.
303 - 5455 West Boulevard
Vancouver BC V6M 3W5 Canada

Project: Schaft Creek
Report Date: August 09, 2012

QUALITY CONTROL REPORT SMI12000124.1

	Method	7TD	7TD	7TD	7TD	7TD	1EX	1EX	1EX	1EX	1EX	1EX	1EX	1EX	1EX	1EX	1EX	1EX	1EX	1EX	1EX
	Analyte	Al	Na	K	W	S	Mo	Cu	Pb	Zn	Ag	Ni	Co	Mn	Fe	As	U	Au	Th	Sr	Cd
	Unit	%	%	%	%	%	ppm	ppm	ppm	ppm	ppm	ppm	ppm	ppm	%	ppm	ppm	ppm	ppm	ppm	ppm
	MDL	0.01	0.01	0.01	0.01	0.05	0.1	0.1	0.1	1	0.1	0.1	0.2	1	0.01	1	0.1	0.1	0.1	1	0.1
Pulp Duplicates																					
REP G1-SMI	QC	8.19	2.86	3.05	<0.01	<0.05															
1578626	Rock	8.24	2.78	3.08	<0.01	<0.05	0.4	4.1	18.9	56	<0.1	4.9	5.6	828	2.28	3	2.7	<0.1	7.6	769	<0.1
REP 1578626	QC																				
1578641	Drill Core	9.14	2.49	1.65	<0.01	<0.05	0.5	59.4	4.7	75	<0.1	30.2	24.4	1192	5.23	3	0.8	<0.1	1.8	568	<0.1
REP 1578641	QC						0.4	58.0	4.6	73	<0.1	30.6	24.1	1209	5.28	3	0.8	<0.1	1.8	534	<0.1
1578645	Drill Core	8.31	3.61	2.07	<0.01	0.17	1.0	1901	3.2	54	0.7	8.1	9.1	536	2.51	4	1.7	<0.1	3.0	357	<0.1
REP 1578645	QC																				
1578656	Drill Core	7.99	3.95	1.67	<0.01	0.11	5.9	1234	2.9	36	0.7	19.2	9.9	447	2.06	4	1.7	<0.1	2.5	462	<0.1
REP 1578656	QC						6.6	1225	4.0	35	0.8	18.8	9.8	437	2.04	4	1.7	<0.1	2.5	450	<0.1
1578660	Drill Core	8.47	3.12	2.50	<0.01	0.11	1.4	1364	3.6	32	0.4	9.2	8.6	583	2.24	3	1.1	<0.1	2.6	477	<0.1
REP 1578660	QC						1.4	1343	3.7	31	0.4	9.3	7.7	575	2.17	2	1.1	<0.1	2.7	474	0.1
Core Reject Duplicates																					
1578642	Drill Core	9.22	2.80	1.94	<0.01	<0.05	0.3	152.8	2.9	66	0.1	16.2	21.1	1054	4.86	4	0.7	<0.1	1.6	390	<0.1
DUP 1578642	QC	9.13	2.77	1.93	<0.01	<0.05	0.5	142.6	3.1	62	0.1	14.9	20.3	1038	4.83	3	0.6	<0.1	1.5	384	<0.1
Reference Materials																					
STD CDN-ME-9	Standard	6.95	1.91	0.61	<0.01	2.59															
STD CDN-ME-14	Standard	4.59	0.55	1.70	<0.01	16.36															
STD CDN-ME-14	Standard	4.61	0.54	1.66	<0.01	16.03															
STD CDN-ME-9	Standard	6.93	1.86	0.61	<0.01	2.36															
STD GS311-1	Standard																				
STD GS311-1	Standard																				
STD GS910-4	Standard																				
STD GS910-4	Standard																				
STD OREAS24P	Standard						1.6	52.5	3.3	102	<0.1	155.3	49.1	1099	7.35	3	0.5	<0.1	2.5	377	<0.1
STD OREAS24P	Standard						1.4	49.2	2.7	114	0.1	148.3	45.6	1137	7.23	2	0.7	<0.1	3.0	391	<0.1
STD OREAS24P	Standard						1.5	52.6	2.6	110	<0.1	158.1	45.7	1138	7.27	1	0.7	<0.1	3.0	362	0.1
STD OREAS45C	Standard						2.4	641.3	21.5	80	0.3	340.5	109.1	1152	17.89	12	2.1	<0.1	10.3	31	0.2
STD OREAS45C	Standard						2.1	622.0	24.9	78	0.3	350.6	102.1	1209	17.57	12	2.4	<0.1	11.2	34	<0.1

This report supersedes all previous preliminary and final reports with this file number dated prior to the date on this certificate. Signature indicates final approval; preliminary reports are unsigned and should be used for reference only.

Acme Analytical Laboratories (Vancouver) Ltd.
1020 Cordova St. East Vancouver BC V6A 4A3 Canada
Phone (604) 253-3158 Fax (604) 253-1716
www.acmelab.com

Client: **Copper Fox Metals Inc.**
c/o Cambria Geosciences Inc.
303 - 5455 West Boulevard
Vancouver BC V6M 3W5 Canada

Project: Schaft Creek
Report Date: August 09, 2012

QUALITY CONTROL REPORT SMI12000124.1

	Method	1EX	1EX	1EX	1EX	1EX	1EX	1EX	1EX	1EX	1EX	1EX	1EX	1EX	1EX	1EX	1EX	1EX	1EX	1EX
	Analyte	Sb	Bi	V	Ca	P	La	Cr	Mg	Ba	Ti	Al	Na	K	W	Zr	Ce	Sn	Y	Nb	Ta
	Unit	ppm	ppm	ppm	%	%	ppm	ppm	%	ppm	%	%	%	%	ppm	ppm	ppm	ppm	ppm	ppm	ppm
	MDL	0.1	0.1	1	0.01	0.001	0.1	1	0.01	1	0.001	0.01	0.001	0.01	0.1	0.1	1	0.1	0.1	0.1	0.1
Pulp Duplicates																					
REP G1-SMI	QC																				
1578626	Rock	<0.1	<0.1	48	2.42	0.085	26.6	14	0.64	1077	0.292	8.25	2.680	3.08	0.1	14.2	52	1.4	14.8	27.8	1.6
REP 1578626	QC																				
1578641	Drill Core	6.8	0.2	188	5.32	0.129	20.8	57	2.67	879	0.508	9.15	2.464	1.47	0.9	73.3	39	0.9	21.7	7.8	0.4
REP 1578641	QC	6.9	0.2	189	5.40	0.129	21.3	55	2.67	889	0.536	9.23	2.539	1.37	0.9	71.5	40	1.0	21.0	8.0	0.4
1578645	Drill Core	3.1	3.1	62	2.00	0.057	9.8	22	0.97	923	0.258	8.15	3.595	1.82	2.3	26.5	19	0.7	7.6	3.9	0.3
REP 1578645	QC																				
1578656	Drill Core	2.7	1.0	84	2.47	0.066	7.0	34	1.18	1331	0.266	8.39	3.988	1.59	3.1	24.6	15	2.9	8.4	3.6	0.2
REP 1578656	QC	2.7	1.1	86	2.45	0.067	7.1	32	1.16	1306	0.261	8.00	3.850	1.55	2.8	24.6	15	3.0	8.6	3.7	0.2
1578660	Drill Core	5.4	2.5	50	2.24	0.054	7.3	17	0.94	1491	0.202	7.64	3.159	2.47	3.5	20.3	16	0.6	7.0	3.7	0.3
REP 1578660	QC	5.7	2.4	48	2.18	0.052	7.2	18	0.93	1499	0.201	7.62	3.047	2.48	3.4	20.9	16	0.6	7.0	3.6	0.2
Core Reject Duplicates																					
1578642	Drill Core	3.0	0.1	182	4.55	0.139	19.4	37	2.26	847	0.548	8.84	2.756	1.66	1.3	70.1	37	0.9	17.8	8.7	0.4
DUP 1578642	QC	3.0	0.1	182	4.46	0.132	19.5	35	2.25	840	0.540	8.59	2.642	1.63	1.2	75.3	37	0.9	18.1	8.7	0.5
Reference Materials																					
STD CDN-ME-9	Standard																				
STD CDN-ME-14	Standard																				
STD CDN-ME-14	Standard																				
STD CDN-ME-9	Standard																				
STD GS311-1	Standard																				
STD GS311-1	Standard																				
STD GS910-4	Standard																				
STD GS910-4	Standard																				
STD OREAS24P	Standard	<0.1	<0.1	158	5.96	0.128	19.2	200	4.08	271	1.074	7.64	2.382	0.60	0.4	130.7	35	1.4	20.3	19.1	1.1
STD OREAS24P	Standard	<0.1	<0.1	156	5.90	0.135	19.1	195	4.14	288	1.048	7.73	2.420	0.62	0.4	142.7	37	1.6	22.7	19.6	1.1
STD OREAS24P	Standard	<0.1	<0.1	158	5.78	0.134	19.0	200	4.04	275	1.089	7.82	2.472	0.53	0.4	131.8	34	1.4	22.3	18.4	1.1
STD OREAS45C	Standard	0.7	<0.1	258	0.45	0.044	27.3	972	0.20	273	1.207	7.21	0.075	0.29	1.2	161.1	48	2.5	11.6	21.5	1.4
STD OREAS45C	Standard	0.8	0.2	257	0.52	0.055	27.7	939	0.25	284	1.173	7.48	0.094	0.32	1.1	171.3	52	2.4	13.3	22.5	1.5

This report supersedes all previous preliminary and final reports with this file number dated prior to the date on this certificate. Signature indicates final approval; preliminary reports are unsigned and should be used for reference only.

Acme Analytical Laboratories (Vancouver) Ltd.
1020 Cordova St. East Vancouver BC V6A 4A3 Canada
Phone (604) 253-3158 Fax (604) 253-1716
www.acmelab.com

Client: **Copper Fox Metals Inc.**
c/o Cambria Geosciences Inc.
303 - 5455 West Boulevard
Vancouver BC V6M 3W5 Canada

Project: Schaft Creek
Report Date: August 09, 2012

QUALITY CONTROL REPORT SMI12000124.1

	Method	1EX	1EX	1EX	1EX	1EX	1EX	2A Leco
	Analyte	Be	Sc	Li	S	Rb	Hf	TOT/S
	Unit	ppm	ppm	ppm	%	ppm	ppm	%
	MDL	1	1	0.1	0.1	0.1	0.1	0.02
Pulp Duplicates								
REP G1-SMI	QC							
1578626	Rock	3	5	40.3	<0.1	121.0	0.9	<0.02
REP 1578626	QC							<0.02
1578641	Drill Core	<1	22	11.3	<0.1	47.3	2.3	<0.02
REP 1578641	QC	<1	23	11.4	<0.1	44.9	2.4	
1578645	Drill Core	1	6	2.8	0.2	52.0	1.1	0.17
REP 1578645	QC							
1578656	Drill Core	2	7	3.9	0.1	48.4	1.0	0.12
REP 1578656	QC	1	7	3.4	0.1	46.5	1.0	
1578660	Drill Core	2	5	3.1	0.1	68.9	0.8	0.14
REP 1578660	QC	1	5	3.2	0.1	68.2	0.8	
Core Reject Duplicates								
1578642	Drill Core	2	20	7.1	<0.1	44.2	2.2	<0.02
DUP 1578642	QC	1	20	7.5	<0.1	45.1	2.2	<0.02
Reference Materials								
STD CDN-ME-9	Standard							
STD CDN-ME-14	Standard							
STD CDN-ME-14	Standard							
STD CDN-ME-9	Standard							
STD GS311-1	Standard							2.39
STD GS311-1	Standard							2.39
STD GS910-4	Standard							8.27
STD GS910-4	Standard							8.48
STD OREAS24P	Standard	<1	20	7.2	<0.1	20.7	3.2	
STD OREAS24P	Standard	2	20	7.4	<0.1	22.4	3.5	
STD OREAS24P	Standard	<1	20	8.2	<0.1	21.3	3.5	
STD OREAS45C	Standard	<1	60	15.2	<0.1	23.8	4.2	
STD OREAS45C	Standard	<1	61	16.5	<0.1	24.6	4.5	

This report supersedes all previous preliminary and final reports with this file number dated prior to the date on this certificate. Signature indicates final approval; preliminary reports are unsigned and should be used for reference only.

Acme Analytical Laboratories (Vancouver) Ltd.
1020 Cordova St. East Vancouver BC V6A 4A3 Canada
Phone (604) 253-3158 Fax (604) 253-1716
www.acmelab.com

Client: **Copper Fox Metals Inc.**
c/o Cambria Geosciences Inc.
303 - 5455 West Boulevard
Vancouver BC V6M 3W5 Canada

Project: Schaft Creek
Report Date: August 09, 2012

QUALITY CONTROL REPORT SMI12000124.1

		WGHT Wgt kg 0.01	G6-50 Au gm/t 0.005	7TD Mo % 0.001	7TD Cu % 0.001	7TD Pb % 0.02	7TD Zn % 0.01	7TD Ag gm/t 2	7TD Ni % 0.001	7TD Co % 0.001	7TD Mn % 0.01	7TD Fe % 0.01	7TD As % 0.02	7TD Sr % 0.01	7TD Cd % 0.001	7TD Sb % 0.01	7TD Bi % 0.01	7TD Ca % 0.01	7TD P % 0.01	7TD Cr % 0.001	7TD Mg % 0.01
STD OREAS45C	Standard																				
STD OXG99	Standard		0.948																		
STD OXG99	Standard		0.903																		
STD OXK94	Standard		3.696																		
STD OXK94 Expected			3.562																		
STD OXG99 Expected			0.932																		
STD GS910-4 Expected																					
STD GS311-1 Expected																					
STD CDN-ME-14 Expected					1.221	0.495	3.1	45	0.002	0.018	0.089	17.92	0.01		0.009		0.01	0.74	0.02	0.0015	1.29
STD CDN-ME-9 Expected					0.654		0.0125		0.912	0.017	0.12	13.85		0.03				4.22	0.061	0.0285	4
STD OREAS45C Expected																					
STD OREAS24P Expected																					
BLK	Blank		<0.005																		
BLK	Blank		<0.005																		
BLK	Blank																				
BLK	Blank		<0.005																		
BLK	Blank																				
BLK	Blank																				
BLK	Blank			<0.001	<0.001	<0.02	<0.01	2	<0.001	<0.001	<0.01	<0.01	<0.02	<0.01	<0.001	<0.01	<0.01	<0.01	<0.01	<0.001	<0.01
BLK	Blank			<0.001	<0.001	<0.02	<0.01	<2	<0.001	<0.001	<0.01	<0.01	<0.02	<0.01	<0.001	<0.01	<0.01	<0.01	<0.01	<0.001	<0.01
BLK	Blank																				
Prep Wash																					
G1-SMI	Prep Blank	<0.01	<0.005	<0.001	<0.001	<0.02	<0.01	<2	<0.001	<0.001	0.08	2.46	<0.02	0.08	<0.001	<0.01	<0.01	2.49	0.08	<0.001	0.58
G1-SMI	Prep Blank	<0.01	<0.005																		
G1-SMI	Prep Blank			<0.001	<0.001	<0.02	<0.01	<2	<0.001	<0.001	0.08	2.37	<0.02	0.08	<0.001	<0.01	<0.01	2.44	0.08	<0.001	0.58

This report supersedes all previous preliminary and final reports with this file number dated prior to the date on this certificate. Signature indicates final approval; preliminary reports are unsigned and should be used for reference only.

Acme Analytical Laboratories (Vancouver) Ltd.
1020 Cordova St. East Vancouver BC V6A 4A3 Canada
Phone (604) 253-3158 Fax (604) 253-1716
www.acmelab.com

Client: **Copper Fox Metals Inc.**
c/o Cambria Geosciences Inc.
303 - 5455 West Boulevard
Vancouver BC V6M 3W5 Canada

Project: Schaft Creek
Report Date: August 09, 2012

QUALITY CONTROL REPORT SMI12000124.1

		7TD Al % 0.01	7TD Na % 0.01	7TD K % 0.01	7TD W % 0.01	7TD S % 0.05	1EX Mo ppm 0.1	1EX Cu ppm 0.1	1EX Pb ppm 0.1	1EX Zn ppm 1	1EX Ag ppm 0.1	1EX Ni ppm 0.1	1EX Co ppm 0.2	1EX Mn ppm 1	1EX Fe % 0.01	1EX As ppm 1	1EX U ppm 0.1	1EX Au ppm 0.1	1EX Th ppm 0.1	1EX Sr ppm 1	1EX Cd ppm 0.1
STD OREAS45C	Standard						2.4	635.0	23.1	80	0.3	346.9	110.6	1208	18.09	11	2.3	<0.1	10.7	32	0.2
STD OXG99	Standard																				
STD OXG99	Standard																				
STD OXK94	Standard																				
STD OXK94 Expected																					
STD OXG99 Expected																					
STD GS910-4 Expected																					
STD GS311-1 Expected																					
STD CDN-ME-14 Expected		4.175	0.52	1.5		16															
STD CDN-ME-9 Expected		6.66	1.82	0.63		2.547															
STD OREAS45C Expected							2.26	620	24	83	0.28	333	104	1160	18.33	10.1	2.4	0.045	10.2	36.4	0.15
STD OREAS24P Expected							1.5	52	2.9	119	0.06	141	44	1100	7.53	1.2	0.75		2.85	403	0.15
BLK	Blank																				
BLK	Blank																				
BLK	Blank																				
BLK	Blank																				
BLK	Blank						<0.1	0.9	0.1	<1	<0.1	<0.1	<0.2	1	<0.01	<1	<0.1	<0.1	<0.1	<1	<0.1
BLK	Blank																				
BLK	Blank	<0.01	<0.01	<0.01	<0.01	<0.05															
BLK	Blank	<0.01	<0.01	<0.01	<0.01	<0.05															
BLK	Blank						<0.1	1.3	<0.1	<1	<0.1	<0.1	<0.2	3	<0.01	<1	<0.1	<0.1	<0.1	<1	<0.1
Prep Wash																					
G1-SMI	Prep Blank	8.35	2.84	3.23	<0.01	<0.05	0.3	12.6	18.3	56	<0.1	3.2	5.2	805	2.20	2	2.6	<0.1	8.5	789	<0.1
G1-SMI	Prep Blank						0.3	12.0	17.4	51	<0.1	2.7	5.0	777	2.11	3	2.4	<0.1	8.3	751	<0.1
G1-SMI	Prep Blank	8.22	2.86	3.07	<0.01	<0.05															

This report supersedes all previous preliminary and final reports with this file number dated prior to the date on this certificate. Signature indicates final approval; preliminary reports are unsigned and should be used for reference only.

Acme Analytical Laboratories (Vancouver) Ltd.
1020 Cordova St. East Vancouver BC V6A 4A3 Canada
Phone (604) 253-3158 Fax (604) 253-1716
www.acmelab.com

Client: **Copper Fox Metals Inc.**
c/o Cambria Geosciences Inc.
303 - 5455 West Boulevard
Vancouver BC V6M 3W5 Canada

Project: Schaft Creek
Report Date: August 09, 2012

QUALITY CONTROL REPORT SMI12000124.1

		1EX Sb ppm 0.1	1EX Bi ppm 0.1	1EX V ppm 1	1EX Ca % 0.01	1EX P % 0.001	1EX La ppm 0.1	1EX Cr ppm 1	1EX Mg % 0.01	1EX Ba ppm 1	1EX Ti % 0.001	1EX Al % 0.01	1EX Na % 0.001	1EX K % 0.01	1EX W ppm 0.1	1EX Zr ppm 0.1	1EX Ce ppm 1	1EX Sn ppm 0.1	1EX Y ppm 0.1	1EX Nb ppm 0.1	1EX Ta ppm 0.1
STD OREAS45C	Standard	0.8	0.2	268	0.48	0.051	26.0	951	0.25	285	1.178	7.44	0.094	0.28	1.0	168.5	49	2.8	12.6	22.0	1.5
STD OXG99	Standard																				
STD OXG99	Standard																				
STD OXK94	Standard																				
STD OXK94 Expected																					
STD OXG99 Expected																					
STD GS910-4 Expected																					
STD GS311-1 Expected																					
STD CDN-ME-14 Expected																					
STD CDN-ME-9 Expected																					
STD OREAS45C Expected		0.79	0.21	270	0.482	0.051	26.2	962	0.25	270	1.1313	7.59	0.097	0.36	1.06	169.7	54	2.9	12.9	23.05	1.43
STD OREAS24P Expected		0.09		158	5.83	0.136	17.4	196	4.13	285	1.1	7.66	2.34	0.7	0.5	141	37.6	1.6	21.3	21	1.04
BLK	Blank																				
BLK	Blank																				
BLK	Blank																				
BLK	Blank																				
BLK	Blank	<0.1	<0.1	<1	<0.01	<0.001	<0.1	3	<0.01	2	<0.001	0.02	<0.001	<0.01	<0.1	0.6	<1	<0.1	<0.1	<0.1	<0.1
BLK	Blank																				
BLK	Blank																				
BLK	Blank																				
BLK	Blank	<0.1	<0.1	<1	<0.01	<0.001	<0.1	2	<0.01	<1	<0.001	0.02	<0.001	<0.01	<0.1	0.1	<1	<0.1	<0.1	<0.1	<0.1
Prep Wash																					
G1-SMI	Prep Blank	<0.1	0.2	49	2.39	0.086	28.6	13	0.58	1036	0.287	7.74	2.851	3.08	0.2	12.4	55	1.5	14.2	27.4	1.6
G1-SMI	Prep Blank	<0.1	<0.1	47	2.29	0.082	26.5	11	0.55	965	0.274	7.39	2.696	2.86	0.2	11.2	53	1.5	13.6	26.2	1.5
G1-SMI	Prep Blank																				

This report supersedes all previous preliminary and final reports with this file number dated prior to the date on this certificate. Signature indicates final approval; preliminary reports are unsigned and should be used for reference only.

Acme Analytical Laboratories (Vancouver) Ltd.
1020 Cordova St. East Vancouver BC V6A 4A3 Canada
Phone (604) 253-3158 Fax (604) 253-1716
www.acmelab.com

Client: **Copper Fox Metals Inc.**
c/o Cambria Geosciences Inc.
303 - 5455 West Boulevard
Vancouver BC V6M 3W5 Canada

Project: Schaft Creek
Report Date: August 09, 2012

QUALITY CONTROL REPORT SMI12000124.1

		1EX Be ppm 1	1EX Sc ppm 1	1EX Li ppm 0.1	1EX S % 0.1	1EX Rb ppm 0.1	1EX Hf ppm 0.1	2A Leco TOT/S % 0.02
STD OREAS45C	Standard	<1	63	15.2	<0.1	24.9	4.6	
STD OXG99	Standard							
STD OXG99	Standard							
STD OXK94	Standard							
STD OXK94 Expected								
STD OXG99 Expected								
STD GS910-4 Expected								8.27
STD GS311-1 Expected								2.35
STD CDN-ME-14 Expected								
STD CDN-ME-9 Expected								
STD OREAS45C Expected			59.03	15.69	0.021	24	4.27	
STD OREAS24P Expected			20	8.7		22.4	3.6	
BLK	Blank							
BLK	Blank							
BLK	Blank							<0.02
BLK	Blank							
BLK	Blank	<1	<1	<0.1	<0.1	0.2	<0.1	
BLK	Blank							<0.02
BLK	Blank							
BLK	Blank							
BLK	Blank	<1	<1	0.4	<0.1	0.1	<0.1	
Prep Wash								
G1-SMI	Prep Blank	3	5	38.1	<0.1	115.6	0.6	<0.02
G1-SMI	Prep Blank	3	5	34.6	<0.1	109.7	0.7	<0.02
G1-SMI	Prep Blank							

This report supersedes all previous preliminary and final reports with this file number dated prior to the date on this certificate. Signature indicates final approval; preliminary reports are unsigned and should be used for reference only.

Acme Analytical Laboratories (Vancouver) Ltd.
1020 Cordova St. East Vancouver BC V6A 4A3 Canada

www.acmelab.com

Client: **Copper Fox Metals Inc.**
c/o Cambria Geosciences Inc.
303 - 5455 West Boulevard
Vancouver BC V6M 3W5 Canada

Submitted By: Geoff McMaster
Receiving Lab: Canada-Smithers
Received: July 24, 2012
Report Date: August 07, 2012
Page: 1 of 3

CERTIFICATE OF ANALYSIS SMI12000123.1

CLIENT JOB INFORMATION

Project: Schaft Creek
Shipment ID: 12-CUU-115
P.O. Number 90153 Copper Fox
Number of Samples: 35

SAMPLE DISPOSAL

RTRN-PLP Return
RTRN-RJT Return

Acme does not accept responsibility for samples left at the laboratory after 90 days without prior written instructions for sample storage or return.

SAMPLE PREPARATION AND ANALYTICAL PROCEDURES

Method Code	Number of Samples	Code Description	Test Wgt (g)	Report Status	Lab
RIFL2	33	Split samples by riffle splitter			SMI
R200-CRU90	1	Crush to 90% passing 10mesh, split and pulverize drill core			VAN
G601+G610	35	Fire Assay fusion Au by ICP-ES	50	Completed	VAN
7TD2	35	4 Acid digestion ICP-ES analysis.	0.5	Completed	VAN
1EX	35	4 Acid digestion ICP-MS analysis	0.25	Completed	VAN
2A13	35	Total S Analysis by Leco	0.1	Completed	VAN

ADDITIONAL COMMENTS

Invoice To: Copper Fox Metals Inc.
c/o Cambria Geosciences Inc.
303 - 5455 West Boulevard
Vancouver BC V6M 3W5
Canada

CC: Paul McGuigan

BRITISH COLUMBIA CERTIFIED ASSAYER
RAYMOND CHAN
CHIEF ASSAYER

This report supersedes all previous preliminary and final reports with this file number dated prior to the date on this certificate. Signature indicates final approval; preliminary reports are unsigned and should be used for reference only.
All results are considered the confidential property of the client. Acme assumes the liabilities for actual cost of analysis only. Results apply to samples as submitted.
"*" asterisk indicates that an analytical result could not be provided due to unusually high levels of interference from other elements.

Acme Analytical Laboratories (Vancouver) Ltd.
1020 Cordova St. East Vancouver BC V6A 4A3 Canada
Phone (604) 253-3158 Fax (604) 253-1716
www.acmelab.com

Client: **Copper Fox Metals Inc.**
c/o Cambria Geosciences Inc.
303 - 5455 West Boulevard
Vancouver BC V6M 3W5 Canada

Project: Schaft Creek
Report Date: August 07, 2012

CERTIFICATE OF ANALYSIS SMI12000123.1

Method		WGHT	G6-50	7TD	7TD	7TD	7TD	7TD	7TD	7TD	7TD	7TD	7TD	7TD	7TD	7TD	7TD	7TD	7TD	7TD	7TD
Analyte		Wgt	Au	Mo	Cu	Pb	Zn	Ag	Ni	Co	Mn	Fe	As	Sr	Cd	Sb	Bi	Ca	P	Cr	Mg
Unit		kg	gm/t	%	%	%	%	gm/t	%	%	%	%	%	%	%	%	%	%	%	%	%
MDL		0.01	0.005	0.001	0.001	0.02	0.01	2	0.001	0.001	0.01	0.01	0.02	0.01	0.001	0.01	0.01	0.01	0.01	0.001	0.01
G1-SMI	Prep Blank	<0.01	<0.005	<0.001	<0.001	<0.02	<0.01	<2	<0.001	<0.001	0.07	2.44	<0.02	0.08	<0.001	<0.01	<0.01	2.53	0.08	<0.001	0.62
G1-SMI	Prep Blank	<0.01	0.011	<0.001	<0.001	<0.02	<0.01	<2	<0.001	<0.001	0.07	2.33	<0.02	0.08	<0.001	<0.01	<0.01	2.39	0.08	<0.001	0.57
1578591	Rock	0.47	<0.005	<0.001	<0.001	<0.02	<0.01	<2	<0.001	<0.001	0.08	2.48	<0.02	0.07	<0.001	<0.01	<0.01	2.40	0.08	<0.001	0.65
1578592	Drill Core	7.87	<0.005	<0.001	0.007	<0.02	<0.01	<2	0.009	0.005	0.13	6.88	<0.02	0.04	<0.001	<0.01	<0.01	8.33	0.06	0.007	4.79
1578593	Drill Core	7.46	<0.005	<0.001	0.008	<0.02	<0.01	<2	0.009	0.004	0.13	7.00	<0.02	0.04	<0.001	<0.01	<0.01	8.66	0.07	0.006	4.60
1578594	Drill Core	8.95	<0.005	<0.001	0.007	<0.02	<0.01	<2	0.008	0.004	0.13	6.89	<0.02	0.04	<0.001	<0.01	<0.01	8.60	0.06	0.006	4.60
1578595	Drill Core	8.60	<0.005	<0.001	0.006	<0.02	<0.01	<2	0.010	0.005	0.13	6.81	<0.02	0.03	<0.001	<0.01	<0.01	8.56	0.05	0.006	5.11
1578596	Drill Core	8.74	<0.005	<0.001	0.007	<0.02	<0.01	<2	0.009	0.005	0.13	6.84	<0.02	0.03	<0.001	<0.01	<0.01	8.46	0.06	0.006	4.79
1578597	Rock Pulp	0.23	0.300	0.017	0.182	<0.02	<0.01	<2	0.001	<0.001	0.07	4.18	<0.02	0.07	<0.001	<0.01	<0.01	2.29	0.08	0.002	0.70
1578598	Drill Core	9.20	<0.005	<0.001	0.007	<0.02	<0.01	<2	0.008	0.005	0.14	7.10	<0.02	0.03	<0.001	<0.01	<0.01	8.59	0.06	0.007	4.84
1578599	Drill Core	8.82	<0.005	<0.001	0.006	<0.02	<0.01	<2	0.008	0.004	0.14	7.00	<0.02	0.04	<0.001	<0.01	<0.01	7.77	0.06	0.006	4.44
1578600	Drill Core	5.50	<0.005	<0.001	0.003	<0.02	<0.01	<2	0.004	0.004	0.12	6.71	<0.02	0.05	<0.001	<0.01	<0.01	7.37	0.13	0.004	3.75
1578601	Drill Core	10.03	0.023	0.010	0.231	<0.02	<0.01	<2	0.002	0.002	0.08	6.87	<0.02	0.06	<0.001	<0.01	<0.01	5.58	0.15	0.003	1.75
1578602	Drill Core	2.54	0.009	<0.001	0.069	<0.02	<0.01	<2	<0.001	<0.001	0.07	2.24	<0.02	0.04	<0.001	<0.01	<0.01	2.07	0.06	<0.001	0.91
1578603	Drill Core	2.24	<0.005	<0.001	0.047	<0.02	<0.01	<2	<0.001	<0.001	0.06	2.29	<0.02	0.04	<0.001	<0.01	<0.01	1.93	0.06	0.001	0.94
1578604	Drill Core	2.02	0.008	<0.001	0.048	<0.02	<0.01	<2	0.002	<0.001	0.06	2.29	<0.02	0.04	<0.001	<0.01	<0.01	1.85	0.06	0.001	1.00
1578605	Drill Core	4.46	<0.005	<0.001	0.088	<0.02	<0.01	<2	0.002	<0.001	0.06	2.55	<0.02	0.04	<0.001	<0.01	<0.01	1.44	0.06	0.001	1.10
1578606	Drill Core	3.99	0.008	<0.001	0.039	<0.02	<0.01	<2	0.002	<0.001	0.06	2.24	<0.02	0.04	<0.001	<0.01	<0.01	1.74	0.06	<0.001	0.90
1578607	Drill Core	3.76	0.006	<0.001	0.056	<0.02	<0.01	<2	0.001	<0.001	0.06	2.40	<0.02	0.04	<0.001	<0.01	<0.01	2.06	0.06	0.002	0.94
1578608	Drill Core	3.14	0.009	<0.001	0.130	<0.02	<0.01	<2	0.006	0.002	0.10	4.01	<0.02	0.04	<0.001	<0.01	<0.01	3.10	0.07	0.011	2.90
1578609	Drill Core	2.89	<0.005	<0.001	0.029	<0.02	<0.01	<2	0.002	<0.001	0.05	2.31	<0.02	0.04	<0.001	<0.01	<0.01	1.54	0.06	0.001	1.05
1578610	Drill Core	6.15	0.005	<0.001	0.138	<0.02	<0.01	<2	<0.001	<0.001	0.06	2.78	<0.02	0.04	<0.001	<0.01	<0.01	1.67	0.06	0.001	0.96
1578611	Drill Core	7.10	0.008	<0.001	0.134	<0.02	<0.01	<2	<0.001	<0.001	0.06	3.08	<0.02	0.04	<0.001	<0.01	<0.01	1.89	0.06	0.001	1.06
1578612	Rock Pulp	0.15	0.298	0.018	0.726	<0.02	<0.01	<2	<0.001	<0.001	0.03	3.37	<0.02	<0.01	<0.001	<0.01	<0.01	1.21	0.06	0.001	1.83
1578613	Drill Core	6.96	<0.005	<0.001	0.052	<0.02	<0.01	<2	<0.001	<0.001	0.06	2.49	<0.02	0.04	<0.001	<0.01	<0.01	1.98	0.06	0.001	0.92
1578614	Drill Core	7.48	0.006	<0.001	0.102	<0.02	<0.01	<2	<0.001	<0.001	0.06	2.70	<0.02	0.04	<0.001	<0.01	<0.01	1.84	0.06	0.001	1.00
1578615	Drill Core	6.48	<0.005	<0.001	0.059	<0.02	<0.01	<2	<0.001	<0.001	0.05	2.48	<0.02	0.04	<0.001	<0.01	<0.01	1.72	0.06	0.001	0.96
1578616	Drill Core	2.96	<0.005	<0.001	0.015	<0.02	<0.01	<2	<0.001	<0.001	0.05	2.42	<0.02	0.05	<0.001	<0.01	<0.01	2.18	0.06	0.001	0.90
1578617	Drill Core	5.71	<0.005	<0.001	0.045	<0.02	<0.01	<2	0.001	<0.001	0.06	2.63	<0.02	0.05	<0.001	<0.01	<0.01	2.15	0.06	0.002	0.95
1578618	Drill Core	6.13	<0.005	<0.001	0.074	<0.02	<0.01	<2	<0.001	<0.001	0.06	2.38	<0.02	0.05	<0.001	<0.01	<0.01	2.04	0.06	0.001	0.99

This report supersedes all previous preliminary and final reports with this file number dated prior to the date on this certificate. Signature indicates final approval; preliminary reports are unsigned and should be used for reference only.

Acme Analytical Laboratories (Vancouver) Ltd.
1020 Cordova St. East Vancouver BC V6A 4A3 Canada
Phone (604) 253-3158 Fax (604) 253-1716
www.acmelab.com

Client: **Copper Fox Metals Inc.**
c/o Cambria Geosciences Inc.
303 - 5455 West Boulevard
Vancouver BC V6M 3W5 Canada

Project: Schaft Creek
Report Date: August 07, 2012

CERTIFICATE OF ANALYSIS SMI12000123.1

Method		7TD	7TD	7TD	7TD	7TD	1EX	1EX	1EX	1EX	1EX	1EX	1EX	1EX	1EX	1EX	1EX	1EX	1EX	1EX	1EX
Analyte		Al	Na	K	W	S	Mo	Cu	Pb	Zn	Ag	Ni	Co	Mn	Fe	As	U	Au	Th	Sr	Cd
Unit		%	%	%	%	%	ppm	ppm	ppm	ppm	ppm	ppm	ppm	ppm	%	ppm	ppm	ppm	ppm	ppm	ppm
MDL		0.01	0.01	0.01	0.01	0.05	0.1	0.1	0.1	1	0.1	0.1	0.2	1	0.01	1	0.1	0.1	0.1	1	0.1
G1-SMI	Prep Blank	7.69	2.64	3.15	<0.01	<0.05	0.2	4.6	18.1	55	<0.1	3.5	4.7	780	2.18	1	2.1	<0.1	7.8	735	0.2
G1-SMI	Prep Blank	7.31	2.64	3.04	<0.01	<0.05	0.2	4.1	18.6	52	<0.1	3.3	4.7	773	2.29	<1	2.0	<0.1	7.6	778	<0.1
1578591	Rock	7.17	2.54	2.94	<0.01	<0.05	0.2	4.1	19.1	56	<0.1	4.3	5.2	811	2.35	1	2.0	<0.1	7.2	700	0.1
1578592	Drill Core	8.35	1.18	1.11	<0.01	0.08	0.4	82.7	0.8	58	<0.1	92.7	43.6	1345	6.78	8	0.1	<0.1	0.4	373	<0.1
1578593	Drill Core	8.28	1.43	0.69	<0.01	0.10	0.4	94.8	0.6	66	<0.1	87.6	43.5	1403	6.91	8	0.2	<0.1	0.5	405	<0.1
1578594	Drill Core	8.30	1.46	0.75	<0.01	0.11	0.3	81.3	0.7	61	<0.1	87.3	43.3	1366	6.88	8	0.1	<0.1	0.4	383	<0.1
1578595	Drill Core	8.66	1.30	0.50	<0.01	0.10	0.3	74.9	0.8	72	<0.1	105.7	47.1	1417	7.01	8	0.2	<0.1	0.6	273	<0.1
1578596	Drill Core	8.41	1.46	0.58	<0.01	0.12	0.5	81.3	0.5	63	<0.1	90.8	45.9	1355	6.66	7	0.1	<0.1	0.5	349	<0.1
1578597	Rock Pulp	7.12	2.77	2.40	<0.01	0.27	167.7	1811	15.4	81	0.7	14.8	8.0	687	4.01	4	1.1	0.5	4.4	694	0.3
1578598	Drill Core	8.34	1.43	0.75	<0.01	0.11	0.4	78.9	0.6	62	<0.1	86.7	44.8	1337	6.69	5	0.2	<0.1	0.5	336	<0.1
1578599	Drill Core	8.13	1.63	1.29	<0.01	0.09	0.4	72.7	1.3	57	<0.1	80.7	40.6	1384	6.86	7	0.2	<0.1	0.6	373	<0.1
1578600	Drill Core	8.45	2.38	0.63	<0.01	0.20	1.0	39.0	3.8	50	<0.1	42.1	34.6	1229	6.52	7	0.4	<0.1	1.2	483	<0.1
1578601	Drill Core	8.55	4.38	0.50	<0.01	0.54	94.7	2287	2.0	37	0.6	24.4	20.7	757	6.71	13	1.4	<0.1	1.6	562	0.1
1578602	Drill Core	6.69	3.20	2.15	<0.01	0.06	0.7	691.4	3.9	32	0.6	8.0	5.4	671	2.15	3	1.4	<0.1	2.7	454	<0.1
1578603	Drill Core	7.19	3.43	2.15	<0.01	<0.05	0.9	481.2	5.3	48	0.4	8.2	5.7	612	2.17	3	1.4	<0.1	2.6	425	<0.1
1578604	Drill Core	6.98	3.36	2.04	<0.01	<0.05	0.7	488.7	4.8	50	0.4	8.1	5.6	622	2.28	2	1.3	<0.1	2.6	434	<0.1
1578605	Drill Core	7.47	3.63	1.69	<0.01	0.06	1.2	889.4	5.6	40	0.9	9.3	7.7	583	2.45	5	1.4	<0.1	2.7	343	<0.1
1578606	Drill Core	7.44	3.63	1.99	<0.01	<0.05	1.1	402.9	3.4	30	0.4	7.9	6.2	574	2.20	3	1.7	<0.1	2.7	395	<0.1
1578607	Drill Core	7.34	3.99	1.76	<0.01	<0.05	2.1	568.5	4.5	31	0.4	9.0	6.2	626	2.29	3	1.4	<0.1	3.1	351	<0.1
1578608	Drill Core	8.25	3.09	1.22	<0.01	0.05	2.9	1270	4.0	70	0.8	59.1	20.6	1006	3.74	3	0.9	<0.1	1.8	358	<0.1
1578609	Drill Core	7.19	3.67	1.37	<0.01	<0.05	0.9	284.2	2.9	36	0.6	9.4	7.1	531	2.13	2	1.6	<0.1	2.8	351	<0.1
1578610	Drill Core	7.38	3.55	1.82	<0.01	0.09	2.1	1391	4.2	34	0.7	8.4	8.7	573	2.67	3	1.6	<0.1	2.9	385	<0.1
1578611	Drill Core	7.72	3.57	1.86	<0.01	0.08	1.2	1348	3.7	38	0.7	9.6	9.0	639	2.91	3	1.5	<0.1	2.9	394	<0.1
1578612	Rock Pulp	7.48	2.28	1.48	<0.01	1.19	179.4	7090	5.6	49	1.2	10.1	10.5	234	3.17	34	<0.1	0.4	0.2	75	0.1
1578613	Drill Core	7.28	3.96	1.74	<0.01	<0.05	0.9	523.8	3.1	27	0.3	8.7	6.5	580	2.44	3	1.5	<0.1	2.7	364	<0.1
1578614	Drill Core	7.66	3.76	1.88	<0.01	0.09	0.9	1001	4.7	33	0.7	8.8	7.8	546	2.52	4	1.5	0.2	2.9	387	<0.1
1578615	Drill Core	7.62	3.67	1.81	<0.01	0.06	0.7	594.7	3.5	31	0.6	9.2	7.4	524	2.35	3	1.7	<0.1	2.8	365	<0.1
1578616	Drill Core	7.33	3.72	2.08	<0.01	<0.05	0.5	165.6	6.1	25	0.2	9.1	6.2	535	2.25	2	1.2	<0.1	2.6	511	<0.1
1578617	Drill Core	7.30	3.21	1.89	<0.01	<0.05	0.6	444.8	4.2	27	0.3	8.8	7.2	588	2.51	4	1.1	<0.1	2.4	442	<0.1
1578618	Drill Core	7.58	3.10	2.20	<0.01	<0.05	0.5	752.7	4.4	32	0.5	10.0	7.3	616	2.29	6	1.3	<0.1	2.3	436	<0.1

This report supersedes all previous preliminary and final reports with this file number dated prior to the date on this certificate. Signature indicates final approval; preliminary reports are unsigned and should be used for reference only.

Acme Analytical Laboratories (Vancouver) Ltd.
1020 Cordova St. East Vancouver BC V6A 4A3 Canada
Phone (604) 253-3158 Fax (604) 253-1716
www.acmelab.com

Client: **Copper Fox Metals Inc.**
c/o Cambria Geosciences Inc.
303 - 5455 West Boulevard
Vancouver BC V6M 3W5 Canada

Project: Schaft Creek
Report Date: August 07, 2012

CERTIFICATE OF ANALYSIS SMI12000123.1

	Method	1EX	1EX	1EX	1EX	1EX	1EX	1EX	1EX	1EX	1EX	1EX	1EX	1EX	1EX	1EX	1EX	1EX	1EX	1EX	1EX
	Analyte	Sb	Bi	V	Ca	P	La	Cr	Mg	Ba	Ti	Al	Na	K	W	Zr	Ce	Sn	Y	Nb	Ta
	Unit	ppm	ppm	ppm	%	%	ppm	ppm	%	ppm	%	%	%	%	ppm	ppm	ppm	ppm	ppm	ppm	ppm
	MDL	0.1	0.1	1	0.01	0.001	0.1	1	0.01	1	0.001	0.01	0.001	0.01	0.1	0.1	1	0.1	0.1	0.1	0.1
G1-SMI	Prep Blank	0.2	0.2	48	2.22	0.078	26.1	12	0.57	1028	0.238	6.89	2.938	3.17	0.2	12.6	56	1.7	13.8	25.2	1.4
G1-SMI	Prep Blank	0.1	<0.1	51	2.49	0.084	25.8	9	0.63	1194	0.231	7.47	3.027	3.15	0.2	11.5	55	1.7	13.5	25.2	1.4
1578591	Rock	0.1	0.1	53	2.32	0.087	24.3	14	0.67	930	0.243	7.10	2.833	3.12	0.1	14.7	52	1.4	14.7	26.7	1.5
1578592	Drill Core	1.3	<0.1	263	7.86	0.059	6.1	65	4.98	251	0.549	9.00	1.191	1.02	0.3	32.8	14	0.7	18.0	2.6	0.1
1578593	Drill Core	1.3	<0.1	273	8.19	0.064	7.2	67	4.85	195	0.566	9.11	1.459	0.61	0.2	36.6	16	0.6	19.8	2.9	0.2
1578594	Drill Core	1.1	<0.1	262	8.33	0.063	6.9	61	4.89	172	0.564	9.08	1.504	0.69	0.2	38.5	16	0.5	18.6	3.0	0.2
1578595	Drill Core	0.7	<0.1	255	8.34	0.057	6.7	64	5.52	139	0.548	9.84	1.337	0.47	0.1	37.0	15	0.5	17.4	2.7	0.1
1578596	Drill Core	0.5	<0.1	261	7.89	0.062	6.8	65	5.04	181	0.555	9.13	1.463	0.51	<0.1	34.9	15	0.7	18.4	3.0	0.2
1578597	Rock Pulp	0.5	0.3	75	2.23	0.080	12.6	22	0.68	1606	0.203	7.19	3.040	2.54	0.5	11.6	25	2.8	8.2	6.7	0.3
1578598	Drill Core	1.0	<0.1	270	7.77	0.054	6.4	67	4.87	241	0.555	8.78	1.361	0.66	0.3	36.2	15	0.6	18.1	2.5	0.2
1578599	Drill Core	1.3	<0.1	267	7.34	0.060	7.3	63	4.56	415	0.574	8.72	1.652	1.18	0.6	41.7	16	0.6	18.9	2.8	0.1
1578600	Drill Core	1.9	0.1	244	6.91	0.131	14.5	48	3.88	295	0.837	9.18	2.806	0.57	0.6	77.5	32	1.0	24.5	9.7	0.5
1578601	Drill Core	2.2	0.7	284	5.26	0.153	10.3	37	1.73	254	0.601	8.95	5.090	0.45	1.3	35.0	23	2.1	25.0	3.2	0.2
1578602	Drill Core	2.8	1.8	63	2.06	0.056	8.6	16	0.94	1381	0.213	7.41	3.615	1.93	2.8	26.2	19	1.1	8.1	3.5	0.2
1578603	Drill Core	2.4	0.8	67	1.82	0.055	8.2	18	0.96	1361	0.218	7.14	3.788	1.93	1.9	25.5	18	1.2	8.3	3.8	0.3
1578604	Drill Core	2.6	1.0	71	1.83	0.061	8.9	17	1.03	1254	0.218	7.50	3.842	1.90	2.2	26.2	20	1.5	8.5	3.6	0.3
1578605	Drill Core	2.2	2.6	62	1.33	0.058	8.9	18	1.10	980	0.208	7.45	4.065	1.50	2.7	26.7	19	1.5	7.6	3.6	0.2
1578606	Drill Core	3.0	1.0	60	1.67	0.055	9.9	18	0.93	1116	0.216	7.57	4.186	1.87	1.8	27.2	22	0.8	7.6	3.9	0.3
1578607	Drill Core	2.1	1.0	66	1.89	0.060	10.2	19	0.94	1256	0.204	7.12	4.554	1.59	1.8	26.9	21	1.2	8.4	3.9	0.3
1578608	Drill Core	4.1	1.7	139	2.98	0.070	8.8	114	2.85	769	0.368	8.05	3.390	1.07	2.5	35.6	19	1.5	12.2	3.9	0.3
1578609	Drill Core	2.5	2.8	57	1.44	0.054	9.2	18	1.05	520	0.193	7.16	4.007	1.21	2.4	26.4	19	1.4	6.8	3.5	0.2
1578610	Drill Core	2.5	3.0	59	1.54	0.059	9.5	18	0.97	1080	0.198	7.17	3.969	1.65	2.6	25.8	20	0.9	7.2	3.7	0.2
1578611	Drill Core	2.6	5.3	65	1.69	0.058	9.4	23	1.05	1090	0.213	7.27	3.979	1.66	2.6	24.6	21	0.9	8.0	3.6	0.2
1578612	Rock Pulp	1.2	0.3	319	1.00	0.054	3.7	18	1.79	85	0.255	6.86	2.448	1.28	3.7	1.3	9	1.7	9.4	0.7	<0.1
1578613	Drill Core	1.5	2.4	62	1.88	0.056	8.6	19	0.95	1050	0.212	7.40	4.493	1.54	2.4	22.5	19	0.7	7.5	3.7	0.3
1578614	Drill Core	1.8	3.0	59	1.62	0.059	8.8	20	0.96	1175	0.200	7.00	4.075	1.62	2.5	23.1	19	0.7	7.6	3.6	0.2
1578615	Drill Core	2.2	2.2	61	1.57	0.059	8.7	22	0.95	1355	0.208	6.99	3.948	1.68	2.1	23.3	19	1.0	7.9	3.6	0.2
1578616	Drill Core	1.8	0.5	61	2.04	0.059	8.8	20	0.88	1058	0.219	7.16	4.103	1.93	1.0	25.1	20	0.6	8.0	4.0	0.3
1578617	Drill Core	4.5	2.9	59	2.02	0.052	9.6	23	0.92	1091	0.196	7.07	3.580	1.67	1.9	22.9	21	0.8	7.6	3.5	0.2
1578618	Drill Core	5.5	3.7	60	1.93	0.056	10.1	21	0.99	1275	0.199	7.26	3.410	2.30	2.2	22.4	22	1.5	8.0	3.5	0.3

This report supersedes all previous preliminary and final reports with this file number dated prior to the date on this certificate. Signature indicates final approval; preliminary reports are unsigned and should be used for reference only.

Acme Analytical Laboratories (Vancouver) Ltd.
1020 Cordova St. East Vancouver BC V6A 4A3 Canada
Phone (604) 253-3158 Fax (604) 253-1716
www.acmelab.com

Client: **Copper Fox Metals Inc.**
c/o Cambria Geosciences Inc.
303 - 5455 West Boulevard
Vancouver BC V6M 3W5 Canada

Project: Schaft Creek
Report Date: August 07, 2012

CERTIFICATE OF ANALYSIS SMI12000123.1

Method		1EX	1EX	1EX	1EX	1EX	1EX	2A Leco
Analyte		Be	Sc	Li	S	Rb	Hf	TOT/S
Unit		ppm	ppm	ppm	%	ppm	ppm	%
MDL		1	1	0.1	0.1	0.1	0.1	0.02
G1-SMI	Prep Blank	3	5	35.0	<0.1	118.4	0.6	<0.02
G1-SMI	Prep Blank	3	5	36.3	<0.1	113.6	0.7	<0.02
1578591	Rock	3	5	37.5	<0.1	120.5	0.9	<0.02
1578592	Drill Core	<1	36	5.7	<0.1	35.6	1.2	0.08
1578593	Drill Core	<1	38	4.7	<0.1	23.3	1.2	0.10
1578594	Drill Core	<1	37	5.1	0.1	24.0	1.1	0.10
1578595	Drill Core	<1	35	5.6	<0.1	19.2	1.1	0.04
1578596	Drill Core	<1	37	5.0	0.1	16.5	1.2	0.11
1578597	Rock Pulp	1	6	9.7	0.3	62.0	0.4	0.24
1578598	Drill Core	<1	37	5.6	<0.1	22.9	1.1	0.10
1578599	Drill Core	<1	35	8.6	<0.1	45.2	1.3	0.08
1578600	Drill Core	<1	32	6.9	0.2	20.0	2.3	0.19
1578601	Drill Core	<1	29	2.5	0.6	14.8	1.2	0.54
1578602	Drill Core	2	5	3.4	<0.1	46.6	1.0	0.06
1578603	Drill Core	2	6	3.7	<0.1	44.0	1.1	0.04
1578604	Drill Core	2	6	4.4	<0.1	44.4	1.1	0.04
1578605	Drill Core	1	6	5.2	<0.1	38.0	1.0	0.06
1578606	Drill Core	1	5	2.5	<0.1	48.0	1.1	0.03
1578607	Drill Core	2	5	3.0	<0.1	38.1	1.1	0.03
1578608	Drill Core	1	17	10.1	<0.1	19.1	1.3	0.05
1578609	Drill Core	1	5	3.5	<0.1	38.3	1.2	<0.02
1578610	Drill Core	1	5	2.7	<0.1	42.4	1.2	0.09
1578611	Drill Core	<1	6	3.3	<0.1	42.3	1.1	0.08
1578612	Rock Pulp	<1	19	6.6	1.2	25.4	<0.1	1.29
1578613	Drill Core	1	6	3.5	<0.1	36.2	1.2	0.04
1578614	Drill Core	2	5	3.0	<0.1	39.5	1.0	0.09
1578615	Drill Core	2	5	2.3	<0.1	43.4	0.9	0.05
1578616	Drill Core	1	5	4.0	<0.1	41.8	1.1	<0.02
1578617	Drill Core	1	5	3.5	<0.1	40.3	0.9	0.02
1578618	Drill Core	1	5	3.4	<0.1	48.4	1.0	0.03

This report supersedes all previous preliminary and final reports with this file number dated prior to the date on this certificate. Signature indicates final approval; preliminary reports are unsigned and should be used for reference only.

Acme Analytical Laboratories (Vancouver) Ltd.
1020 Cordova St. East Vancouver BC V6A 4A3 Canada
Phone (604) 253-3158 Fax (604) 253-1716
www.acmelab.com

Client: **Copper Fox Metals Inc.**
c/o Cambria Geosciences Inc.
303 - 5455 West Boulevard
Vancouver BC V6M 3W5 Canada

Project: Schaft Creek
Report Date: August 07, 2012

CERTIFICATE OF ANALYSIS SMI12000123.1

Method		WGHT	G6-50	7TD	7TD	7TD	7TD	7TD	7TD	7TD	7TD	7TD	7TD	7TD	7TD	7TD	7TD	7TD	7TD	7TD	7TD
Analyte		Wgt	Au	Mo	Cu	Pb	Zn	Ag	Ni	Co	Mn	Fe	As	Sr	Cd	Sb	Bi	Ca	P	Cr	Mg
Unit		kg	gm/t	%	%	%	%	gm/t	%	%	%	%	%	%	%	%	%	%	%	%	%
MDL		0.01	0.005	0.001	0.001	0.02	0.01	2	0.001	0.001	0.01	0.01	0.02	0.01	0.001	0.01	0.01	0.01	0.01	0.001	0.01
1578619	Drill Core	6.59	0.006	<0.001	0.097	<0.02	<0.01	<2	<0.001	<0.001	0.06	2.60	<0.02	0.04	<0.001	<0.01	<0.01	2.61	0.06	0.001	0.91
1578620 Dup of 1578619	CORE DUP	<0.01	0.005	<0.001	0.093	<0.02	<0.01	<2	<0.001	<0.001	0.06	2.50	<0.02	0.04	<0.001	<0.01	<0.01	2.59	0.05	0.001	0.87
1578621	Drill Core	3.93	0.007	<0.001	0.068	<0.02	<0.01	<2	<0.001	<0.001	0.05	2.29	<0.02	0.03	<0.001	<0.01	<0.01	2.23	0.05	0.001	0.75
1578622	Drill Core	3.91	<0.005	<0.001	0.031	<0.02	<0.01	<2	<0.001	<0.001	0.05	2.34	<0.02	0.03	<0.001	<0.01	<0.01	2.17	0.06	0.001	0.88
1578623	Drill Core	4.69	<0.005	<0.001	0.039	<0.02	<0.01	<2	0.001	<0.001	0.05	2.36	<0.02	0.04	<0.001	<0.01	<0.01	2.04	0.06	0.001	0.93
1578624	Drill Core	5.86	<0.005	<0.001	0.021	<0.02	<0.01	<2	<0.001	<0.001	0.04	2.09	<0.02	0.03	<0.001	<0.01	<0.01	2.19	0.05	0.002	0.65
1578625	Drill Core	5.08	<0.005	<0.001	0.028	<0.02	<0.01	<2	<0.001	<0.001	0.04	2.12	<0.02	0.04	<0.001	<0.01	<0.01	2.14	0.06	0.002	0.87

This report supersedes all previous preliminary and final reports with this file number dated prior to the date on this certificate. Signature indicates final approval; preliminary reports are unsigned and should be used for reference only.

Acme Analytical Laboratories (Vancouver) Ltd.
1020 Cordova St. East Vancouver BC V6A 4A3 Canada
Phone (604) 253-3158 Fax (604) 253-1716
www.acmelab.com

Client: **Copper Fox Metals Inc.**
c/o Cambria Geosciences Inc.
303 - 5455 West Boulevard
Vancouver BC V6M 3W5 Canada

Project: Schaft Creek
Report Date: August 07, 2012

CERTIFICATE OF ANALYSIS SMI12000123.1

Method		7TD	7TD	7TD	7TD	7TD	1EX	1EX	1EX	1EX	1EX	1EX	1EX	1EX	1EX	1EX	1EX	1EX	1EX	1EX
Analyte		Al	Na	K	W	S	Mo	Cu	Pb	Zn	Ag	Ni	Co	Mn	Fe	As	U	Au	Th	Sr	Cd
Unit		%	%	%	%	%	ppm	ppm	ppm	ppm	ppm	ppm	ppm	ppm	%	ppm	ppm	ppm	ppm	ppm	ppm
MDL		0.01	0.01	0.01	0.01	0.05	0.1	0.1	0.1	1	0.1	0.1	0.2	1	0.01	1	0.1	0.1	0.1	1	0.1
1578619	Drill Core	7.17	2.71	2.08	<0.01	0.10	0.5	977.0	3.8	32	0.6	8.8	7.9	573	2.41	5	1.1	<0.1	2.4	365	<0.1
1578620 Dup of 1578619	CORE DUP	6.60	2.70	2.05	<0.01	0.09	0.5	933.9	3.9	33	0.6	9.0	8.1	594	2.40	6	1.0	<0.1	2.5	387	<0.1
1578621	Drill Core	6.77	3.02	2.01	<0.01	0.07	0.5	673.7	2.9	27	0.4	7.5	6.8	542	2.19	6	1.0	<0.1	2.8	261	<0.1
1578622	Drill Core	6.65	2.81	2.08	<0.01	<0.05	0.5	315.0	3.1	29	0.3	9.1	7.8	578	2.29	7	1.1	<0.1	3.1	275	<0.1
1578623	Drill Core	7.40	3.07	2.06	<0.01	<0.05	0.5	388.7	3.0	29	0.3	9.2	8.2	544	2.29	5	1.5	<0.1	3.2	406	<0.1
1578624	Drill Core	7.88	3.77	2.15	<0.01	<0.05	0.5	212.1	3.4	22	0.2	7.8	5.3	454	2.12	3	1.7	<0.1	3.4	299	<0.1
1578625	Drill Core	8.09	3.37	1.98	<0.01	<0.05	0.3	291.1	3.0	28	0.3	9.2	6.4	453	2.13	3	1.5	<0.1	3.5	368	<0.1

This report supersedes all previous preliminary and final reports with this file number dated prior to the date on this certificate. Signature indicates final approval; preliminary reports are unsigned and should be used for reference only.

Acme Analytical Laboratories (Vancouver) Ltd.
1020 Cordova St. East Vancouver BC V6A 4A3 Canada
Phone (604) 253-3158 Fax (604) 253-1716
www.acmelab.com

Client: **Copper Fox Metals Inc.**
c/o Cambria Geosciences Inc.
303 - 5455 West Boulevard
Vancouver BC V6M 3W5 Canada

Project: Schaft Creek
Report Date: August 07, 2012

CERTIFICATE OF ANALYSIS SMI12000123.1

Method		1EX	1EX	1EX	1EX	1EX	1EX	1EX	1EX	1EX	1EX	1EX	1EX	1EX	1EX	1EX	1EX	1EX	1EX	1EX
Analyte		Sb	Bi	V	Ca	P	La	Cr	Mg	Ba	Ti	Al	Na	K	W	Zr	Ce	Sn	Y	Nb	Ta
Unit		ppm	ppm	ppm	%	%	ppm	ppm	%	ppm	%	%	%	%	ppm	ppm	ppm	ppm	ppm	ppm	ppm
MDL		0.1	0.1	1	0.01	0.001	0.1	1	0.01	1	0.001	0.01	0.001	0.01	0.1	0.1	1	0.1	0.1	0.1	0.1
1578619	Drill Core	3.9	3.2	56	2.56	0.054	9.5	21	0.89	1178	0.199	7.24	3.030	1.85	3.1	22.5	21	1.1	7.9	3.7	0.3
1578620 Dup of 1578619	CORE DUP	4.1	3.3	57	2.58	0.054	11.5	21	0.89	1229	0.210	7.20	2.976	1.92	3.3	23.3	23	1.1	8.8	3.8	0.3
1578621	Drill Core	1.9	1.6	55	2.22	0.055	10.3	18	0.76	2027	0.213	7.51	3.341	1.89	3.1	23.1	22	0.8	7.9	4.0	0.3
1578622	Drill Core	1.8	1.8	56	2.23	0.054	7.0	19	0.90	1004	0.209	7.58	3.190	1.99	3.2	24.2	15	0.9	8.2	4.0	0.3
1578623	Drill Core	2.8	1.8	56	1.99	0.060	9.0	22	0.94	1401	0.225	7.67	3.475	1.93	2.8	27.9	20	1.6	7.5	4.3	0.3
1578624	Drill Core	1.8	1.8	55	2.21	0.054	10.0	21	0.67	1040	0.202	7.78	4.216	2.00	2.3	22.8	22	0.8	8.7	3.7	0.3
1578625	Drill Core	2.6	2.4	54	2.08	0.057	10.1	19	0.91	1078	0.227	7.57	3.796	1.93	3.3	23.9	21	1.0	8.3	4.1	0.3

This report supersedes all previous preliminary and final reports with this file number dated prior to the date on this certificate. Signature indicates final approval; preliminary reports are unsigned and should be used for reference only.

Acme Analytical Laboratories (Vancouver) Ltd.
1020 Cordova St. East Vancouver BC V6A 4A3 Canada
Phone (604) 253-3158 Fax (604) 253-1716
www.acmelab.com

Client: **Copper Fox Metals Inc.**
c/o Cambria Geosciences Inc.
303 - 5455 West Boulevard
Vancouver BC V6M 3W5 Canada

Project: Schaft Creek
Report Date: August 07, 2012

CERTIFICATE OF ANALYSIS SMI12000123.1

		Method	1EX	1EX	1EX	1EX	1EX	1EX	2A Leco
		Analyte	Be	Sc	Li	S	Rb	Hf	TOT/S
		Unit	ppm	ppm	ppm	%	ppm	ppm	%
		MDL	1	1	0.1	0.1	0.1	0.1	0.02
1578619	Drill Core		1	5	2.7	<0.1	51.5	0.9	0.09
1578620 Dup of 1578619	CORE DUP		1	5	2.2	<0.1	55.6	1.0	0.09
1578621	Drill Core		1	5	3.1	<0.1	61.0	1.1	0.07
1578622	Drill Core		2	6	3.0	<0.1	58.4	1.1	0.02
1578623	Drill Core		1	5	2.9	<0.1	58.5	1.1	0.02
1578624	Drill Core		1	5	2.2	<0.1	59.7	1.0	<0.02
1578625	Drill Core		1	5	3.1	<0.1	59.5	1.1	<0.02

This report supersedes all previous preliminary and final reports with this file number dated prior to the date on this certificate. Signature indicates final approval; preliminary reports are unsigned and should be used for reference only.

Acme Analytical Laboratories (Vancouver) Ltd.
1020 Cordova St. East Vancouver BC V6A 4A3 Canada
Phone (604) 253-3158 Fax (604) 253-1716
www.acmelab.com

Client: **Copper Fox Metals Inc.**
c/o Cambria Geosciences Inc.
303 - 5455 West Boulevard
Vancouver BC V6M 3W5 Canada

Project: Schaft Creek
Report Date: August 07, 2012

QUALITY CONTROL REPORT SMI12000123.1

	Method	WGHT	G6-50	7TD	7TD	7TD	7TD	7TD	7TD	7TD	7TD	7TD	7TD	7TD	7TD	7TD	7TD	7TD	7TD	7TD	7TD
	Analyte	Wgt	Au	Mo	Cu	Pb	Zn	Ag	Ni	Co	Mn	Fe	As	Sr	Cd	Sb	Bi	Ca	P	Cr	Mg
	Unit	kg	gm/t	%	%	%	%	gm/t	%	%	%	%	%	%	%	%	%	%	%	%	%
	MDL	0.01	0.005	0.001	0.001	0.02	0.01	2	0.001	0.001	0.01	0.01	0.02	0.01	0.001	0.01	0.01	0.01	0.01	0.001	0.01
Pulp Duplicates																					
REP G1-SMI	QC			<0.001	<0.001	<0.02	<0.01	<2	<0.001	<0.001	0.07	2.26	<0.02	0.08	<0.001	<0.01	<0.01	2.35	0.07	<0.001	0.55
1578592	Drill Core	7.87	<0.005	<0.001	0.007	<0.02	<0.01	<2	0.009	0.005	0.13	6.88	<0.02	0.04	<0.001	<0.01	<0.01	8.33	0.06	0.007	4.79
REP 1578592	QC		<0.005																		
1578611	Drill Core	7.10	0.008	<0.001	0.134	<0.02	<0.01	<2	<0.001	<0.001	0.06	3.08	<0.02	0.04	<0.001	<0.01	<0.01	1.89	0.06	0.001	1.06
REP 1578611	QC																				
1578625	Drill Core	5.08	<0.005	<0.001	0.028	<0.02	<0.01	<2	<0.001	<0.001	0.04	2.12	<0.02	0.04	<0.001	<0.01	<0.01	2.14	0.06	0.002	0.87
REP 1578625	QC		<0.005	<0.001	0.029	<0.02	<0.01	<2	<0.001	<0.001	0.04	2.16	<0.02	0.04	<0.001	<0.01	<0.01	2.13	0.05	0.002	0.89
Core Reject Duplicates																					
1578614	Drill Core	7.48	0.006	<0.001	0.102	<0.02	<0.01	<2	<0.001	<0.001	0.06	2.70	<0.02	0.04	<0.001	<0.01	<0.01	1.84	0.06	0.001	1.00
DUP 1578614	QC	<0.01	0.006	<0.001	0.100	<0.02	<0.01	<2	<0.001	<0.001	0.06	2.70	<0.02	0.04	<0.001	<0.01	<0.01	1.88	0.06	0.001	1.00
Reference Materials																					
STD CDN-ME-9	Standard			<0.001	0.685	<0.02	<0.01	3	0.985	0.019	0.12	13.86	<0.02	0.03	<0.001	<0.01	<0.01	4.15	0.07	0.028	3.96
STD CDN-ME-14	Standard			0.002	1.280	0.52	3.40	46	0.003	0.018	0.09	18.23	<0.02	<0.01	0.010	<0.01	<0.01	0.77	0.02	0.002	1.32
STD CDN-ME-14	Standard			0.002	1.271	0.52	3.35	47	0.002	0.018	0.09	18.15	<0.02	<0.01	0.009	<0.01	<0.01	0.78	0.02	0.002	1.32
STD CDN-ME-9	Standard			<0.001	0.660	<0.02	0.01	3	0.960	0.017	0.12	13.44	<0.02	0.03	<0.001	<0.01	<0.01	4.24	0.06	0.029	4.09
STD GS311-1	Standard																				
STD GS311-1	Standard																				
STD GS910-4	Standard																				
STD GS910-4	Standard																				
STD OREAS24P	Standard																				
STD OREAS24P	Standard																				
STD OREAS45C	Standard																				
STD OREAS45C	Standard																				
STD OXG99	Standard		0.880																		
STD OXG99	Standard		0.903																		
STD OXK94	Standard		3.662																		
STD GS910-4 Expected																					
STD GS311-1 Expected																					

This report supersedes all previous preliminary and final reports with this file number dated prior to the date on this certificate. Signature indicates final approval; preliminary reports are unsigned and should be used for reference only.

Acme Analytical Laboratories (Vancouver) Ltd.
1020 Cordova St. East Vancouver BC V6A 4A3 Canada
Phone (604) 253-3158 Fax (604) 253-1716
www.acmelab.com

Client: **Copper Fox Metals Inc.**
c/o Cambria Geosciences Inc.
303 - 5455 West Boulevard
Vancouver BC V6M 3W5 Canada

Project: Schaft Creek
Report Date: August 07, 2012

QUALITY CONTROL REPORT SMI12000123.1

		Method	7TD	7TD	7TD	7TD	7TD	1EX	1EX	1EX	1EX	1EX	1EX	1EX	1EX	1EX	1EX	1EX	1EX	1EX	1EX
		Analyte	Al	Na	K	W	S	Mo	Cu	Pb	Zn	Ag	Ni	Co	Mn	Fe	As	U	Au	Th	Sr	Cd
		Unit	%	%	%	%	%	ppm	ppm	ppm	ppm	ppm	ppm	ppm	ppm	%	ppm	ppm	ppm	ppm	ppm	ppm
		MDL	0.01	0.01	0.01	0.01	0.05	0.1	0.1	0.1	1	0.1	0.1	0.2	1	0.01	1	0.1	0.1	0.1	1	0.1
Pulp Duplicates																						
REP G1-SMI	QC		6.98	2.64	3.01	<0.01	<0.05															
1578592	Drill Core		8.35	1.18	1.11	<0.01	0.08	0.4	82.7	0.8	58	<0.1	92.7	43.6	1345	6.78	8	0.1	<0.1	0.4	373	<0.1
REP 1578592	QC							0.3	85.1	0.8	63	<0.1	95.6	47.0	1401	7.03	7	0.2	<0.1	0.5	392	<0.1
1578611	Drill Core		7.72	3.57	1.86	<0.01	0.08	1.2	1348	3.7	38	0.7	9.6	9.0	639	2.91	3	1.5	<0.1	2.9	394	<0.1
REP 1578611	QC																					
1578625	Drill Core		8.09	3.37	1.98	<0.01	<0.05	0.3	291.1	3.0	28	0.3	9.2	6.4	453	2.13	3	1.5	<0.1	3.5	368	<0.1
REP 1578625	QC		8.22	3.39	2.04	<0.01	<0.05	0.5	285.4	2.9	28	0.3	8.2	6.1	446	2.10	3	1.5	<0.1	3.4	353	<0.1
Core Reject Duplicates																						
1578614	Drill Core		7.66	3.76	1.88	<0.01	0.09	0.9	1001	4.7	33	0.7	8.8	7.8	546	2.52	4	1.5	0.2	2.9	387	<0.1
DUP 1578614	QC		7.94	3.76	1.87	<0.01	0.09	1.2	1023	4.1	33	0.5	8.8	7.8	568	2.56	4	1.5	<0.1	3.2	402	<0.1
Reference Materials																						
STD CDN-ME-9	Standard		6.56	1.80	0.63	<0.01	2.71															
STD CDN-ME-14	Standard		4.49	0.52	1.71	<0.01	16.12															
STD CDN-ME-14	Standard		4.65	0.57	1.70	<0.01	16.44															
STD CDN-ME-9	Standard		6.77	1.90	0.59	<0.01	2.35															
STD GS311-1	Standard																					
STD GS311-1	Standard																					
STD GS910-4	Standard																					
STD GS910-4	Standard																					
STD OREAS24P	Standard							1.4	49.8	3.1	106	<0.1	141.3	43.6	1080	7.32	3	0.6	<0.1	2.6	385	0.1
STD OREAS24P	Standard							1.6	49.5	3.6	110	0.1	139.4	45.1	1091	7.36	2	0.7	<0.1	3.0	394	0.2
STD OREAS45C	Standard							2.4	630.9	25.5	88	0.3	351.4	109.3	1176	20.64	12	2.1	<0.1	10.5	34	0.2
STD OREAS45C	Standard							2.4	640.4	26.1	81	0.4	345.0	105.9	1183	18.55	13	2.5	<0.1	11.6	41	0.2
STD OXG99	Standard																					
STD OXG99	Standard																					
STD OXK94	Standard																					
STD GS910-4 Expected																						
STD GS311-1 Expected																						

This report supersedes all previous preliminary and final reports with this file number dated prior to the date on this certificate. Signature indicates final approval; preliminary reports are unsigned and should be used for reference only.

Acme Analytical Laboratories (Vancouver) Ltd.
1020 Cordova St. East Vancouver BC V6A 4A3 Canada
Phone (604) 253-3158 Fax (604) 253-1716
www.acmelab.com

Client: **Copper Fox Metals Inc.**
c/o Cambria Geosciences Inc.
303 - 5455 West Boulevard
Vancouver BC V6M 3W5 Canada

Project: Schaft Creek
Report Date: August 07, 2012

QUALITY CONTROL REPORT SMI12000123.1

	Method	1EX	1EX	1EX	1EX	1EX	1EX	1EX	1EX	1EX	1EX	1EX	1EX	1EX	1EX	1EX	1EX	1EX	1EX	1EX
	Analyte	Sb	Bi	V	Ca	P	La	Cr	Mg	Ba	Ti	Al	Na	K	W	Zr	Ce	Sn	Y	Nb	Ta
	Unit	ppm	ppm	ppm	%	%	ppm	ppm	%	ppm	%	%	%	%	ppm	ppm	ppm	ppm	ppm	ppm	ppm
	MDL	0.1	0.1	1	0.01	0.001	0.1	1	0.01	1	0.001	0.01	0.001	0.01	0.1	0.1	1	0.1	0.1	0.1	0.1
Pulp Duplicates																					
REP G1-SMI	QC																				
1578592	Drill Core	1.3	<0.1	263	7.86	0.059	6.1	65	4.98	251	0.549	9.00	1.191	1.02	0.3	32.8	14	0.7	18.0	2.6	0.1
REP 1578592	QC	1.5	<0.1	273	8.12	0.061	6.7	69	5.22	269	0.570	9.44	1.245	1.05	0.2	37.7	15	0.6	18.5	2.8	0.2
1578611	Drill Core	2.6	5.3	65	1.69	0.058	9.4	23	1.05	1090	0.213	7.27	3.979	1.66	2.6	24.6	21	0.9	8.0	3.6	0.2
REP 1578611	QC																				
1578625	Drill Core	2.6	2.4	54	2.08	0.057	10.1	19	0.91	1078	0.227	7.57	3.796	1.93	3.3	23.9	21	1.0	8.3	4.1	0.3
REP 1578625	QC	2.7	2.4	54	2.05	0.054	10.4	18	0.89	1031	0.216	7.46	3.691	1.86	3.2	23.4	22	0.8	8.4	4.0	0.3
Core Reject Duplicates																					
1578614	Drill Core	1.8	3.0	59	1.62	0.059	8.8	20	0.96	1175	0.200	7.00	4.075	1.62	2.5	23.1	19	0.7	7.6	3.6	0.2
DUP 1578614	QC	1.9	3.4	60	1.71	0.058	9.2	19	1.00	1212	0.215	7.33	4.144	1.65	2.4	24.0	20	0.7	8.0	3.6	0.3
Reference Materials																					
STD CDN-ME-9	Standard																				
STD CDN-ME-14	Standard																				
STD CDN-ME-14	Standard																				
STD CDN-ME-9	Standard																				
STD GS311-1	Standard																				
STD GS311-1	Standard																				
STD GS910-4	Standard																				
STD GS910-4	Standard																				
STD OREAS24P	Standard	<0.1	<0.1	159	5.59	0.132	18.2	180	3.96	270	1.000	7.51	2.496	0.62	0.4	134.7	36	1.8	20.7	19.2	1.1
STD OREAS24P	Standard	0.1	<0.1	161	5.55	0.139	18.5	185	4.15	295	1.071	7.70	2.645	0.61	0.5	138.6	36	1.4	22.0	18.8	1.2
STD OREAS45C	Standard	0.9	0.3	277	0.50	0.055	28.1	970	0.25	292	1.181	7.50	0.110	0.35	1.3	186.9	53	3.2	13.2	25.4	1.7
STD OREAS45C	Standard	0.9	0.3	277	0.51	0.054	28.1	955	0.26	301	1.215	7.39	0.110	0.34	1.2	179.3	53	3.1	13.5	24.4	1.5
STD OXG99	Standard																				
STD OXG99	Standard																				
STD OXK94	Standard																				
STD GS910-4 Expected																					
STD GS311-1 Expected																					

This report supersedes all previous preliminary and final reports with this file number dated prior to the date on this certificate. Signature indicates final approval; preliminary reports are unsigned and should be used for reference only.

Acme Analytical Laboratories (Vancouver) Ltd.
1020 Cordova St. East Vancouver BC V6A 4A3 Canada
Phone (604) 253-3158 Fax (604) 253-1716
www.acmelab.com

Client: **Copper Fox Metals Inc.**
c/o Cambria Geosciences Inc.
303 - 5455 West Boulevard
Vancouver BC V6M 3W5 Canada

Project: Schaft Creek
Report Date: August 07, 2012

QUALITY CONTROL REPORT SMI12000123.1

	Method	1EX	1EX	1EX	1EX	1EX	1EX	2A Leco
	Analyte	Be	Sc	Li	S	Rb	Hf	TOT/S
	Unit	ppm	ppm	ppm	%	ppm	ppm	%
	MDL	1	1	0.1	0.1	0.1	0.1	0.02
Pulp Duplicates								
REP G1-SMI	QC							
1578592	Drill Core	<1	36	5.7	<0.1	35.6	1.2	0.08
REP 1578592	QC	<1	38	6.3	<0.1	36.0	1.3	
1578611	Drill Core	<1	6	3.3	<0.1	42.3	1.1	0.08
REP 1578611	QC							0.08
1578625	Drill Core	1	5	3.1	<0.1	59.5	1.1	<0.02
REP 1578625	QC	1	5	2.9	<0.1	58.1	1.0	<0.02
Core Reject Duplicates								
1578614	Drill Core	2	5	3.0	<0.1	39.5	1.0	0.09
DUP 1578614	QC	1	5	2.9	<0.1	41.8	1.0	0.09
Reference Materials								
STD CDN-ME-9	Standard							
STD CDN-ME-14	Standard							
STD CDN-ME-14	Standard							
STD CDN-ME-9	Standard							
STD GS311-1	Standard							2.36
STD GS311-1	Standard							2.41
STD GS910-4	Standard							8.37
STD GS910-4	Standard							8.19
STD OREAS24P	Standard	<1	19	7.9	<0.1	21.6	3.4	
STD OREAS24P	Standard	1	20	8.2	<0.1	21.7	3.5	
STD OREAS45C	Standard	1	60	16.5	<0.1	25.8	4.8	
STD OREAS45C	Standard	1	63	17.7	<0.1	25.0	4.6	
STD OXG99	Standard							
STD OXG99	Standard							
STD OXK94	Standard							
STD GS910-4 Expected								8.27
STD GS311-1 Expected								2.35

This report supersedes all previous preliminary and final reports with this file number dated prior to the date on this certificate. Signature indicates final approval; preliminary reports are unsigned and should be used for reference only.

Acme Analytical Laboratories (Vancouver) Ltd.
1020 Cordova St. East Vancouver BC V6A 4A3 Canada
Phone (604) 253-3158 Fax (604) 253-1716
www.acmelab.com

Client: **Copper Fox Metals Inc.**
c/o Cambria Geosciences Inc.
303 - 5455 West Boulevard
Vancouver BC V6M 3W5 Canada

Project: Schaft Creek
Report Date: August 07, 2012

QUALITY CONTROL REPORT SMI12000123.1

		WGHT Wgt kg 0.01	G6-50 Au gm/t 0.005	7TD Mo % 0.001	7TD Cu % 0.001	7TD Pb % 0.02	7TD Zn % 0.01	7TD Ag gm/t 2	7TD Ni % 0.001	7TD Co % 0.001	7TD Mn % 0.01	7TD Fe % 0.01	7TD As % 0.02	7TD Sr % 0.01	7TD Cd % 0.001	7TD Sb % 0.01	7TD Bi % 0.01	7TD Ca % 0.01	7TD P % 0.01	7TD Cr % 0.001	7TD Mg % 0.01
STD OREAS45C Expected																					
STD OREAS24P Expected																					
STD OXK94 Expected			3.562																		
STD OXG99 Expected			0.932																		
STD CDN-ME-14 Expected					1.221	0.495	3.1	45	0.002	0.018	0.089	17.92	0.01		0.009		0.01	0.74	0.02	0.0015	1.29
STD CDN-ME-9 Expected					0.654		0.0125		0.912	0.017	0.12	13.85		0.03				4.22	0.061	0.0285	4
BLK	Blank																				
BLK	Blank																				
BLK	Blank																				
BLK	Blank		<0.005																		
BLK	Blank																				
BLK	Blank		<0.005																		
BLK	Blank		<0.005																		
BLK	Blank			<0.001	<0.001	<0.02	<0.01	<2	<0.001	<0.001	<0.01	<0.01	<0.02	<0.01	<0.001	<0.01	<0.01	<0.01	<0.01	<0.001	<0.01
BLK	Blank			<0.001	<0.001	<0.02	<0.01	<2	<0.001	<0.001	<0.01	<0.01	<0.02	<0.01	<0.001	<0.01	<0.01	<0.01	<0.01	<0.001	<0.01
Prep Wash																					
G1-SMI	Prep Blank	<0.01	<0.005	<0.001	<0.001	<0.02	<0.01	<2	<0.001	<0.001	0.07	2.44	<0.02	0.08	<0.001	<0.01	<0.01	2.53	0.08	<0.001	0.62
G1-SMI	Prep Blank	<0.01	0.011																		
G1-SMI	Prep Blank			<0.001	<0.001	<0.02	<0.01	<2	<0.001	<0.001	0.07	2.33	<0.02	0.08	<0.001	<0.01	<0.01	2.39	0.08	<0.001	0.57

This report supersedes all previous preliminary and final reports with this file number dated prior to the date on this certificate. Signature indicates final approval; preliminary reports are unsigned and should be used for reference only.

Acme Analytical Laboratories (Vancouver) Ltd.
1020 Cordova St. East Vancouver BC V6A 4A3 Canada
Phone (604) 253-3158 Fax (604) 253-1716
www.acmelab.com

Client: **Copper Fox Metals Inc.**
c/o Cambria Geosciences Inc.
303 - 5455 West Boulevard
Vancouver BC V6M 3W5 Canada

Project: Schaft Creek
Report Date: August 07, 2012

QUALITY CONTROL REPORT SMI12000123.1

		7TD Al % 0.01	7TD Na % 0.01	7TD K % 0.01	7TD W % 0.01	7TD S % 0.05	1EX Mo ppm 0.1	1EX Cu ppm 0.1	1EX Pb ppm 0.1	1EX Zn ppm 1	1EX Ag ppm 0.1	1EX Ni ppm 0.1	1EX Co ppm 0.2	1EX Mn ppm 1	1EX Fe % 0.01	1EX As ppm 1	1EX U ppm 0.1	1EX Au ppm 0.1	1EX Th ppm 0.1	1EX Sr ppm 1	1EX Cd ppm 0.1
STD OREAS45C Expected							2.26	620	24	83	0.28	333	104	1160	18.33	10.1	2.4	0.045	10.2	36.4	0.15
STD OREAS24P Expected							1.5	52	2.9	119	0.06	141	44	1100	7.53	1.2	0.75		2.85	403	0.15
STD OXK94 Expected																					
STD OXG99 Expected																					
STD CDN-ME-14 Expected		4.175	0.52	1.5		16															
STD CDN-ME-9 Expected		6.66	1.82	0.63		2.547															
BLK	Blank																				
BLK	Blank																				
BLK	Blank						<0.1	0.4	0.1	<1	<0.1	0.1	<0.2	2	<0.01	4	<0.1	<0.1	<0.1	<1	<0.1
BLK	Blank																				
BLK	Blank						<0.1	0.5	0.2	<1	<0.1	0.1	<0.2	2	<0.01	<1	<0.1	<0.1	<0.1	<1	<0.1
BLK	Blank																				
BLK	Blank																				
BLK	Blank	<0.01	<0.01	<0.01	<0.01	<0.05															
BLK	Blank	<0.01	<0.01	<0.01	<0.01	0.07															
Prep Wash																					
G1-SMI	Prep Blank	7.69	2.64	3.15	<0.01	<0.05	0.2	4.6	18.1	55	<0.1	3.5	4.7	780	2.18	1	2.1	<0.1	7.8	735	0.2
G1-SMI	Prep Blank						0.2	4.1	18.6	52	<0.1	3.3	4.7	773	2.29	<1	2.0	<0.1	7.6	778	<0.1
G1-SMI	Prep Blank	7.31	2.64	3.04	<0.01	<0.05															

This report supersedes all previous preliminary and final reports with this file number dated prior to the date on this certificate. Signature indicates final approval; preliminary reports are unsigned and should be used for reference only.

Acme Analytical Laboratories (Vancouver) Ltd.
1020 Cordova St. East Vancouver BC V6A 4A3 Canada
Phone (604) 253-3158 Fax (604) 253-1716
www.acmelab.com

Client: **Copper Fox Metals Inc.**
c/o Cambria Geosciences Inc.
303 - 5455 West Boulevard
Vancouver BC V6M 3W5 Canada

Project: Schaft Creek
Report Date: August 07, 2012

QUALITY CONTROL REPORT SMI12000123.1

		1EX Sb ppm 0.1	1EX Bi ppm 0.1	1EX V ppm 1	1EX Ca % 0.01	1EX P % 0.001	1EX La ppm 0.1	1EX Cr ppm 1	1EX Mg % 0.01	1EX Ba ppm 1	1EX Ti % 0.001	1EX Al % 0.01	1EX Na % 0.001	1EX K % 0.01	1EX W ppm 0.1	1EX Zr ppm 0.1	1EX Ce ppm 1	1EX Sn ppm 0.1	1EX Y ppm 0.1	1EX Nb ppm 0.1	1EX Ta ppm 0.1
STD OREAS45C Expected		0.79	0.21	270	0.482	0.051	26.2	962	0.25	270	1.1313	7.59	0.097	0.36	1.06	169.7	54	2.9	12.9	23.05	1.43
STD OREAS24P Expected		0.09		158	5.83	0.136	17.4	196	4.13	285	1.1	7.66	2.34	0.7	0.5	141	37.6	1.6	21.3	21	1.04
STD OXK94 Expected																					
STD OXG99 Expected																					
STD CDN-ME-14 Expected																					
STD CDN-ME-9 Expected																					
BLK	Blank																				
BLK	Blank																				
BLK	Blank	<0.1	<0.1	<1	<0.01	<0.001	<0.1	3	<0.01	1	<0.001	0.02	<0.001	<0.01	<0.1	0.1	<1	<0.1	<0.1	<0.1	<0.1
BLK	Blank																				
BLK	Blank	<0.1	<0.1	<1	<0.01	<0.001	<0.1	1	<0.01	1	<0.001	0.02	0.006	<0.01	<0.1	0.1	<1	<0.1	<0.1	<0.1	<0.1
BLK	Blank																				
BLK	Blank																				
BLK	Blank																				
BLK	Blank																				
Prep Wash																					
G1-SMI	Prep Blank	0.2	0.2	48	2.22	0.078	26.1	12	0.57	1028	0.238	6.89	2.938	3.17	0.2	12.6	56	1.7	13.8	25.2	1.4
G1-SMI	Prep Blank	0.1	<0.1	51	2.49	0.084	25.8	9	0.63	1194	0.231	7.47	3.027	3.15	0.2	11.5	55	1.7	13.5	25.2	1.4
G1-SMI	Prep Blank																				

This report supersedes all previous preliminary and final reports with this file number dated prior to the date on this certificate. Signature indicates final approval; preliminary reports are unsigned and should be used for reference only.

Acme Analytical Laboratories (Vancouver) Ltd.
1020 Cordova St. East Vancouver BC V6A 4A3 Canada
Phone (604) 253-3158 Fax (604) 253-1716
www.acmelab.com

Client: **Copper Fox Metals Inc.**
c/o Cambria Geosciences Inc.
303 - 5455 West Boulevard
Vancouver BC V6M 3W5 Canada

Project: Schaft Creek
Report Date: August 07, 2012

QUALITY CONTROL REPORT SMI12000123.1

		1EX Be ppm 1	1EX Sc ppm 1	1EX Li ppm 0.1	1EX S % 0.1	1EX Rb ppm 0.1	1EX Hf ppm 0.1	2A Leco TOT/S % 0.02
STD OREAS45C Expected			59.03	15.69	0.021	24	4.27	
STD OREAS24P Expected			20	8.7		22.4	3.6	
STD OXK94 Expected								
STD OXG99 Expected								
STD CDN-ME-14 Expected								
STD CDN-ME-9 Expected								
BLK	Blank							<0.02
BLK	Blank							<0.02
BLK	Blank	<1	<1	0.2	<0.1	0.6	<0.1	
BLK	Blank							
BLK	Blank	<1	<1	<0.1	<0.1	0.3	<0.1	
BLK	Blank							
BLK	Blank							
BLK	Blank							
BLK	Blank							
Prep Wash								
G1-SMI	Prep Blank	3	5	35.0	<0.1	118.4	0.6	<0.02
G1-SMI	Prep Blank	3	5	36.3	<0.1	113.6	0.7	<0.02
G1-SMI	Prep Blank							

This report supersedes all previous preliminary and final reports with this file number dated prior to the date on this certificate. Signature indicates final approval; preliminary reports are unsigned and should be used for reference only.

Acme Analytical Laboratories (Vancouver) Ltd.
1020 Cordova St. East Vancouver BC V6A 4A3 Canada

www.acmelab.com

Client: **Copper Fox Metals Inc.**
c/o Cambria Geosciences Inc.
303 - 5455 West Boulevard
Vancouver BC V6M 3W5 Canada

Submitted By: Geoff McMaster
Receiving Lab: Canada-Smithers
Received: July 24, 2012
Report Date: August 09, 2012
Page: 1 of 3

CERTIFICATE OF ANALYSIS SMI12000122.1

CLIENT JOB INFORMATION

Project: Schaft Creek
Shipment ID: 12-CUU-114
P.O. Number 90153 Copper Fox
Number of Samples: 35

SAMPLE DISPOSAL

RTRN-PLP Return
RTRN-RJT Return

Acme does not accept responsibility for samples left at the laboratory after 90 days without prior written instructions for sample storage or return.

SAMPLE PREPARATION AND ANALYTICAL PROCEDURES

Method Code	Number of Samples	Code Description	Test Wgt (g)	Report Status	Lab
RIFL2	33	Split samples by riffle splitter			SMI
R200-CRU90	1	Crush to 90% passing 10mesh, split and pulverize drill core			VAN
G601+G610	35	Fire Assay fusion Au by ICP-ES	50	Completed	VAN
7TD2	35	4 Acid digestion ICP-ES analysis.	0.5	Completed	VAN
1EX	35	4 Acid digestion ICP-MS analysis	0.25	Completed	VAN
2A13	35	Total S Analysis by Leco	0.1	Completed	VAN

ADDITIONAL COMMENTS

Invoice To: Copper Fox Metals Inc.
c/o Cambria Geosciences Inc.
303 - 5455 West Boulevard
Vancouver BC V6M 3W5
Canada

CC: Paul McGuigan

BRITISH COLUMBIA CERTIFIED ASSAYER
CLARENCE LEONG
GENERAL MANAGER

This report supersedes all previous preliminary and final reports with this file number dated prior to the date on this certificate. Signature indicates final approval; preliminary reports are unsigned and should be used for reference only.
All results are considered the confidential property of the client. Acme assumes the liabilities for actual cost of analysis only. Results apply to samples as submitted.
"*" asterisk indicates that an analytical result could not be provided due to unusually high levels of interference from other elements.

Acme Analytical Laboratories (Vancouver) Ltd.
1020 Cordova St. East Vancouver BC V6A 4A3 Canada
Phone (604) 253-3158 Fax (604) 253-1716
www.acmelab.com

Client: **Copper Fox Metals Inc.**
c/o Cambria Geosciences Inc.
303 - 5455 West Boulevard
Vancouver BC V6M 3W5 Canada

Project: Schaft Creek
Report Date: August 09, 2012

CERTIFICATE OF ANALYSIS SMI12000122.1

	Method	WGHT	G6-50	7TD	7TD	7TD	7TD	7TD	7TD	7TD	7TD	7TD	7TD	7TD	7TD	7TD	7TD	7TD	7TD	7TD	7TD
	Analyte	Wgt	Au	Mo	Cu	Pb	Zn	Ag	Ni	Co	Mn	Fe	As	Sr	Cd	Sb	Bi	Ca	P	Cr	Mg
	Unit	kg	gm/t	%	%	%	%	gm/t	%	%	%	%	%	%	%	%	%	%	%	%	%
	MDL	0.01	0.005	0.001	0.001	0.02	0.01	2	0.001	0.001	0.01	0.01	0.02	0.01	0.001	0.01	0.01	0.01	0.01	0.001	0.01
G1-SMI	Prep Blank	<0.01	<0.005	<0.001	<0.001	<0.02	<0.01	<2	<0.001	<0.001	0.08	2.41	<0.02	0.08	<0.001	<0.01	<0.01	2.47	0.08	<0.001	0.64
G1-SMI	Prep Blank	<0.01	<0.005	<0.001	0.001	<0.02	<0.01	<2	<0.001	<0.001	0.07	2.31	<0.02	0.07	<0.001	<0.01	<0.01	2.45	0.08	<0.001	0.58
1578556	Rock	0.46	<0.005	<0.001	<0.001	<0.02	<0.01	<2	<0.001	<0.001	0.08	2.43	<0.02	0.08	<0.001	<0.01	<0.01	2.40	0.09	<0.001	0.65
1578557	Drill Core	8.04	0.068	0.011	0.650	<0.02	0.01	2	0.006	0.004	0.10	6.23	<0.02	0.06	<0.001	<0.01	<0.01	5.49	0.15	0.010	2.25
1578558	Drill Core	6.42	0.039	0.003	0.208	<0.02	<0.01	<2	0.006	0.003	0.12	6.31	<0.02	0.05	<0.001	<0.01	<0.01	5.17	0.15	0.010	2.76
1578559	Drill Core	8.09	0.045	0.010	0.479	<0.02	<0.01	<2	0.005	0.003	0.09	4.87	<0.02	0.05	<0.001	<0.01	<0.01	5.22	0.14	0.007	2.28
1578560	Drill Core	7.29	0.032	0.002	0.356	<0.02	<0.01	<2	0.006	0.003	0.10	6.29	<0.02	0.04	<0.001	<0.01	<0.01	5.15	0.15	0.009	2.49
1578561	Drill Core	7.86	0.052	0.003	0.228	<0.02	<0.01	<2	0.006	0.003	0.11	6.57	<0.02	0.05	<0.001	<0.01	<0.01	5.79	0.15	0.011	2.48
1578562	Rock Pulp	0.23	0.288	0.016	0.185	<0.02	<0.01	<2	0.001	<0.001	0.07	4.23	<0.02	0.07	<0.001	<0.01	<0.01	2.33	0.09	0.001	0.72
1578563	Drill Core	7.42	0.081	0.004	0.448	<0.02	<0.01	2	0.007	0.003	0.10	6.31	<0.02	0.04	<0.001	<0.01	<0.01	4.72	0.15	0.009	2.63
1578564	Drill Core	7.21	0.093	0.003	0.388	<0.02	<0.01	<2	0.007	0.003	0.10	6.16	<0.02	0.04	<0.001	<0.01	<0.01	4.63	0.15	0.009	2.61
1578565	Drill Core	9.46	0.046	0.003	0.196	<0.02	<0.01	<2	0.006	0.003	0.11	6.32	<0.02	0.04	<0.001	<0.01	<0.01	5.52	0.15	0.010	2.45
1578566	Drill Core	9.37	0.057	0.004	0.277	<0.02	<0.01	<2	0.007	0.003	0.12	6.32	<0.02	0.05	<0.001	<0.01	<0.01	5.58	0.15	0.010	2.50
1578567	Drill Core	8.00	0.047	0.004	0.116	<0.02	<0.01	<2	0.007	0.003	0.12	6.53	<0.02	0.05	<0.001	<0.01	<0.01	5.64	0.16	0.010	2.52
1578568	Drill Core	3.72	0.033	0.005	0.231	<0.02	<0.01	<2	0.006	0.002	0.11	6.27	<0.02	0.04	<0.001	<0.01	<0.01	5.35	0.15	0.010	2.49
1578569	Drill Core	3.26	0.033	0.007	0.231	<0.02	<0.01	<2	0.006	0.002	0.11	6.54	<0.02	0.04	<0.001	<0.01	<0.01	5.54	0.15	0.010	2.51
1578570	Drill Core	7.32	0.019	0.003	0.248	<0.02	<0.01	<2	0.006	0.002	0.10	5.85	<0.02	0.04	<0.001	<0.01	<0.01	5.06	0.15	0.010	2.50
1578571	Drill Core	7.55	0.014	0.002	0.198	<0.02	<0.01	<2	0.007	0.002	0.11	6.30	<0.02	0.04	<0.001	<0.01	<0.01	4.76	0.16	0.010	2.83
1578572	Drill Core	6.23	0.076	0.002	0.369	<0.02	<0.01	<2	0.006	0.003	0.08	5.30	<0.02	0.04	<0.001	<0.01	<0.01	4.41	0.15	0.009	1.91
1578573	Drill Core	7.84	0.028	0.005	0.225	<0.02	<0.01	<2	0.005	0.002	0.09	5.53	<0.02	0.04	<0.001	<0.01	<0.01	5.08	0.16	0.008	1.95
1578574	Drill Core	5.98	<0.005	<0.001	0.009	<0.02	<0.01	<2	<0.001	0.002	0.06	5.11	<0.02	0.06	<0.001	<0.01	<0.01	6.53	0.14	0.001	1.93
1578575	Drill Core	8.22	0.040	0.004	0.218	<0.02	<0.01	<2	0.008	0.003	0.10	6.04	<0.02	0.05	<0.001	<0.01	<0.01	5.66	0.16	0.011	2.45
1578576	Drill Core	8.50	0.067	0.004	0.307	<0.02	<0.01	<2	0.008	0.003	0.08	5.98	<0.02	0.05	<0.001	<0.01	<0.01	5.86	0.16	0.011	2.16
1578577	Rock Pulp	0.15	0.262	0.017	0.732	<0.02	<0.01	<2	0.002	<0.001	0.02	3.38	<0.02	<0.01	<0.001	<0.01	<0.01	1.18	0.06	0.002	1.83
1578578	Drill Core	8.23	0.026	0.002	0.103	<0.02	<0.01	<2	0.007	0.003	0.11	6.32	<0.02	0.05	<0.001	<0.01	<0.01	6.39	0.16	0.010	2.32
1578579	Drill Core	8.70	0.059	0.002	0.148	<0.02	<0.01	<2	0.008	0.003	0.10	6.54	<0.02	0.05	<0.001	<0.01	<0.01	5.64	0.16	0.011	2.31
1578580	Drill Core	8.42	0.008	0.004	0.089	<0.02	<0.01	<2	0.006	0.002	0.10	6.08	<0.02	0.04	<0.001	<0.01	<0.01	5.65	0.15	0.010	2.36
1578581	Drill Core	4.37	0.042	0.005	0.160	<0.02	<0.01	<2	0.009	0.003	0.10	6.35	<0.02	0.05	<0.001	<0.01	<0.01	6.13	0.15	0.010	2.45
1578582	Drill Core	8.43	<0.005	<0.001	0.006	<0.02	<0.01	<2	0.009	0.004	0.12	7.40	<0.02	0.04	<0.001	<0.01	<0.01	8.09	0.08	0.006	4.62
1578583	Drill Core	8.43	0.029	0.002	0.083	<0.02	<0.01	<2	0.006	0.002	0.12	6.31	<0.02	0.06	<0.001	<0.01	<0.01	7.26	0.16	0.009	2.18

This report supersedes all previous preliminary and final reports with this file number dated prior to the date on this certificate. Signature indicates final approval; preliminary reports are unsigned and should be used for reference only.

Acme Analytical Laboratories (Vancouver) Ltd.
1020 Cordova St. East Vancouver BC V6A 4A3 Canada
Phone (604) 253-3158 Fax (604) 253-1716
www.acmelab.com

Client: **Copper Fox Metals Inc.**
c/o Cambria Geosciences Inc.
303 - 5455 West Boulevard
Vancouver BC V6M 3W5 Canada

Project: Schaft Creek
Report Date: August 09, 2012

CERTIFICATE OF ANALYSIS SMI12000122.1

	Method	7TD	7TD	7TD	7TD	7TD	1EX	1EX	1EX	1EX	1EX	1EX	1EX	1EX	1EX	1EX	1EX	1EX	1EX	1EX	1EX
	Analyte	Al	Na	K	W	S	Mo	Cu	Pb	Zn	Ag	Ni	Co	Mn	Fe	As	U	Au	Th	Sr	Cd
	Unit	%	%	%	%	%	ppm	ppm	ppm	ppm	ppm	ppm	ppm	ppm	%	ppm	ppm	ppm	ppm	ppm	ppm
	MDL	0.01	0.01	0.01	0.01	0.05	0.1	0.1	0.1	1	0.1	0.1	0.2	1	0.01	1	0.1	0.1	0.1	1	0.1
G1-SMI	Prep Blank	7.80	2.68	3.25	<0.01	<0.05	0.2	5.7	17.0	49	<0.1	2.9	4.6	753	2.26	1	2.5	<0.1	7.8	753	0.1
G1-SMI	Prep Blank	7.53	2.68	3.24	<0.01	<0.05	0.2	5.2	17.7	49	<0.1	3.0	5.2	739	2.24	3	2.1	<0.1	7.9	771	<0.1
1578556	Rock	7.51	2.61	3.01	<0.01	<0.05	<0.1	3.2	17.5	52	<0.1	3.9	4.7	776	2.28	2	3.1	<0.1	9.5	758	<0.1
1578557	Drill Core	8.25	3.84	0.95	<0.01	0.99	117.7	6370	2.3	142	1.9	68.3	39.8	950	5.95	14	1.4	<0.1	1.8	577	0.3
1578558	Drill Core	8.18	3.70	1.28	<0.01	1.02	36.6	2006	1.5	69	0.9	58.7	27.2	1131	5.95	9	1.2	<0.1	1.7	482	0.1
1578559	Drill Core	8.27	4.05	1.10	<0.01	0.79	113.2	4771	2.1	100	1.4	58.4	26.6	962	4.64	9	1.4	<0.1	1.5	475	0.4
1578560	Drill Core	7.87	4.09	0.76	<0.01	0.67	22.0	3493	1.5	78	1.2	67.8	28.7	990	5.87	8	1.7	<0.1	1.7	469	0.2
1578561	Drill Core	7.88	3.55	1.22	<0.01	0.84	37.5	2231	1.5	62	1.1	67.1	29.7	1052	6.09	13	1.3	<0.1	1.5	457	<0.1
1578562	Rock Pulp	7.43	2.78	2.50	<0.01	0.27	171.5	1778	16.2	82	0.8	15.8	8.8	746	3.99	4	0.7	0.3	4.3	730	0.1
1578563	Drill Core	7.84	3.86	0.99	<0.01	1.15	44.1	4538	2.2	99	1.8	68.6	32.2	981	5.98	15	1.8	<0.1	1.7	391	0.4
1578564	Drill Core	7.87	3.35	1.55	<0.01	1.23	34.5	3885	1.9	66	1.8	73.4	32.7	1003	5.84	7	1.7	<0.1	1.8	427	0.1
1578565	Drill Core	7.81	3.09	1.86	<0.01	0.99	34.4	1923	1.6	54	0.9	63.7	29.1	1038	5.88	10	1.5	<0.1	1.6	447	<0.1
1578566	Drill Core	8.09	3.37	1.61	<0.01	0.96	43.3	2745	1.6	66	1.2	71.0	27.2	1133	6.02	9	1.3	<0.1	1.6	511	<0.1
1578567	Drill Core	8.29	3.47	1.63	<0.01	0.86	41.5	1122	2.1	53	0.5	63.2	31.0	1154	6.06	16	1.4	<0.1	1.7	463	<0.1
1578568	Drill Core	7.90	3.27	1.77	<0.01	0.68	62.6	2351	1.6	53	1.0	59.2	25.3	1077	6.03	15	1.5	<0.1	1.7	455	<0.1
1578569	Drill Core	8.09	3.27	1.74	<0.01	0.69	77.3	2321	1.5	54	1.1	61.6	28.1	1059	6.21	13	1.5	<0.1	1.7	456	0.1
1578570	Drill Core	7.96	4.01	0.96	<0.01	0.65	30.5	2546	1.2	60	1.0	65.2	27.4	1035	5.64	8	1.5	<0.1	1.6	416	<0.1
1578571	Drill Core	8.25	3.70	1.28	<0.01	0.31	23.7	1953	1.2	62	0.8	67.8	25.5	1044	5.80	10	1.5	<0.1	1.6	392	0.1
1578572	Drill Core	8.40	3.97	1.82	<0.01	1.06	30.8	3775	1.6	66	1.9	55.8	31.5	864	5.01	13	1.2	<0.1	1.5	431	0.3
1578573	Drill Core	8.32	4.17	1.17	<0.01	0.47	53.2	2217	1.4	59	1.0	52.6	22.9	916	5.01	12	1.1	<0.1	1.3	406	<0.1
1578574	Drill Core	7.91	3.30	1.03	<0.01	1.14	1.8	111.6	2.0	20	<0.1	9.4	16.7	667	4.77	7	1.0	<0.1	2.4	552	<0.1
1578575	Drill Core	8.29	3.50	1.40	<0.01	0.90	38.4	2212	1.5	60	1.0	68.3	30.3	938	5.55	11	1.5	<0.1	1.7	470	<0.1
1578576	Drill Core	8.49	3.76	1.21	<0.01	1.01	43.8	3006	1.7	67	1.3	69.6	30.5	747	5.42	11	1.5	<0.1	1.6	462	0.2
1578577	Rock Pulp	7.40	2.30	1.49	<0.01	1.24	183.6	7074	5.7	50	1.3	10.8	11.8	274	3.19	33	<0.1	0.3	0.2	90	<0.1
1578578	Drill Core	8.46	3.29	1.62	<0.01	0.75	23.5	993.2	1.5	50	0.5	64.3	29.4	1019	5.75	14	1.4	<0.1	1.6	509	<0.1
1578579	Drill Core	8.17	3.49	1.47	<0.01	0.60	26.3	1448	1.3	60	0.7	69.5	32.0	976	5.99	8	1.4	0.2	1.6	455	<0.1
1578580	Drill Core	8.02	3.83	1.00	<0.01	0.18	48.3	893.2	1.3	53	0.5	62.1	18.5	1009	5.67	13	1.4	<0.1	1.6	464	<0.1
1578581	Drill Core	8.15	3.52	1.33	<0.01	0.57	53.0	1581	1.5	55	0.9	76.7	33.6	969	5.87	10	1.6	<0.1	1.7	486	<0.1
1578582	Drill Core	8.53	1.32	1.45	<0.01	0.16	0.4	79.5	1.0	40	<0.1	91.4	39.6	1173	6.79	11	0.2	<0.1	0.5	378	<0.1
1578583	Drill Core	8.11	3.17	1.29	<0.01	0.34	29.8	822.9	1.7	55	0.4	64.2	25.1	1094	5.74	5	1.4	<0.1	1.6	584	<0.1

This report supersedes all previous preliminary and final reports with this file number dated prior to the date on this certificate. Signature indicates final approval; preliminary reports are unsigned and should be used for reference only.

Acme Analytical Laboratories (Vancouver) Ltd.
1020 Cordova St. East Vancouver BC V6A 4A3 Canada
Phone (604) 253-3158 Fax (604) 253-1716
www.acmelab.com

Client: **Copper Fox Metals Inc.**
c/o Cambria Geosciences Inc.
303 - 5455 West Boulevard
Vancouver BC V6M 3W5 Canada

Project: Schaft Creek
Report Date: August 09, 2012

CERTIFICATE OF ANALYSIS SMI12000122.1

	Method	1EX	1EX	1EX	1EX	1EX	1EX	1EX	1EX	1EX	1EX	1EX	1EX	1EX	1EX	1EX	1EX	1EX	1EX	1EX
	Analyte	Sb	Bi	V	Ca	P	La	Cr	Mg	Ba	Ti	Al	Na	K	W	Zr	Ce	Sn	Y	Nb	Ta
	Unit	ppm	ppm	ppm	%	%	ppm	ppm	%	ppm	%	%	%	%	ppm	ppm	ppm	ppm	ppm	ppm	ppm
	MDL	0.1	0.1	1	0.01	0.001	0.1	1	0.01	1	0.001	0.01	0.001	0.01	0.1	0.1	1	0.1	0.1	0.1	0.1
G1-SMI	Prep Blank	<0.1	0.2	52	2.30	0.072	23.0	9	0.62	1020	0.229	7.40	2.842	2.81	0.7	10.9	49	1.5	14.7	26.1	1.7
G1-SMI	Prep Blank	<0.1	0.1	54	2.33	0.071	23.6	8	0.61	1033	0.227	7.23	2.865	3.02	0.7	10.2	54	1.3	14.8	25.3	1.4
1578556	Rock	<0.1	<0.1	53	2.33	0.077	23.7	9	0.65	959	0.230	7.44	2.905	3.09	0.1	13.3	52	1.4	16.1	25.5	1.6
1578557	Drill Core	5.9	0.4	267	4.97	0.153	11.6	108	2.25	292	0.588	8.42	4.304	0.87	1.5	24.7	25	2.8	27.0	3.2	0.2
1578558	Drill Core	3.4	0.4	263	4.65	0.138	9.8	108	2.76	334	0.565	8.33	4.139	1.00	1.0	24.0	22	1.4	26.1	2.9	0.2
1578559	Drill Core	1.7	0.3	239	4.69	0.130	10.7	73	2.28	543	0.544	8.78	4.728	0.98	1.3	67.6	23	2.1	24.8	3.9	0.2
1578560	Drill Core	2.7	0.2	254	4.57	0.134	10.7	99	2.50	383	0.560	8.13	4.662	0.69	1.0	47.4	23	2.4	25.9	3.0	0.2
1578561	Drill Core	2.7	0.3	251	5.09	0.135	9.9	115	2.47	695	0.556	8.21	4.051	0.99	0.9	28.7	22	1.7	25.7	2.8	0.2
1578562	Rock Pulp	0.7	0.2	79	2.23	0.077	12.3	21	0.68	1715	0.229	7.34	3.060	2.55	0.5	11.8	26	2.7	9.0	7.2	0.3
1578563	Drill Core	3.0	0.4	263	4.47	0.135	11.1	98	2.70	234	0.566	8.42	4.539	0.84	1.2	40.7	24	2.0	26.6	3.0	0.2
1578564	Drill Core	1.5	0.2	259	4.37	0.138	11.2	98	2.66	153	0.586	8.32	3.882	1.37	1.2	26.9	24	2.3	27.1	3.1	0.2
1578565	Drill Core	2.2	0.2	267	4.92	0.141	10.9	95	2.44	214	0.558	8.17	3.507	1.55	1.1	28.2	23	1.7	25.7	3.0	0.2
1578566	Drill Core	2.3	0.3	267	5.07	0.148	9.5	105	2.54	276	0.569	8.42	3.777	1.41	1.2	24.3	21	1.8	25.6	3.0	0.2
1578567	Drill Core	4.1	0.3	264	4.98	0.143	10.2	104	2.50	571	0.589	8.54	3.886	1.33	1.2	26.4	23	2.0	27.2	3.2	0.2
1578568	Drill Core	3.1	0.2	266	4.93	0.150	11.0	105	2.56	987	0.579	8.57	3.824	1.58	0.9	30.8	24	1.8	27.3	2.9	0.2
1578569	Drill Core	2.8	0.3	273	5.00	0.136	11.4	107	2.57	945	0.577	8.54	3.765	1.43	1.0	38.3	24	1.7	28.0	3.0	0.2
1578570	Drill Core	2.4	0.2	269	4.64	0.144	10.1	102	2.57	445	0.579	8.46	4.706	0.84	0.9	28.0	22	1.8	26.6	3.1	0.2
1578571	Drill Core	3.3	<0.1	269	4.35	0.145	9.6	109	2.80	740	0.594	8.31	4.198	1.04	1.0	20.5	22	1.8	25.4	3.0	0.2
1578572	Drill Core	2.2	0.3	260	4.16	0.146	9.7	103	1.88	298	0.574	8.51	4.603	1.54	1.3	22.7	22	2.0	25.9	3.4	0.2
1578573	Drill Core	2.7	0.1	238	4.39	0.140	8.3	80	1.85	631	0.545	8.34	4.779	0.96	2.0	26.0	18	1.8	21.0	3.7	0.2
1578574	Drill Core	1.6	<0.1	214	5.72	0.123	20.6	14	1.90	213	0.647	8.18	3.697	0.85	0.9	59.5	43	1.2	24.1	9.1	0.5
1578575	Drill Core	2.0	0.2	272	5.00	0.143	11.2	114	2.43	365	0.602	8.75	4.046	1.16	1.2	24.7	25	2.7	27.7	3.2	0.2
1578576	Drill Core	2.5	0.2	260	5.05	0.139	11.3	114	2.10	372	0.567	8.39	4.167	0.97	1.4	26.7	24	2.7	25.4	2.8	0.2
1578577	Rock Pulp	1.4	0.1	325	1.15	0.055	4.1	20	1.77	88	0.258	7.52	2.459	1.29	3.3	1.4	10	1.4	10.7	0.6	<0.1
1578578	Drill Core	1.9	0.3	268	5.56	0.146	10.4	108	2.27	715	0.592	8.65	3.635	1.36	0.6	22.2	23	1.7	26.2	3.1	0.2
1578579	Drill Core	1.4	0.2	263	4.94	0.143	10.0	109	2.28	907	0.574	8.33	3.882	1.20	0.8	31.6	22	2.1	25.4	2.8	0.2
1578580	Drill Core	2.9	<0.1	258	5.00	0.138	9.3	113	2.36	589	0.566	8.32	4.431	0.84	0.7	26.9	20	1.8	25.5	2.8	0.1
1578581	Drill Core	2.6	0.2	270	5.37	0.142	10.8	104	2.41	684	0.585	8.41	3.959	1.12	0.8	72.0	23	2.0	27.5	3.0	0.1
1578582	Drill Core	2.1	<0.1	262	7.03	0.072	8.5	59	4.56	403	0.604	8.61	1.212	1.15	1.3	36.2	19	0.6	20.2	4.7	0.2
1578583	Drill Core	3.0	<0.1	266	6.30	0.140	9.8	92	2.14	587	0.576	8.52	3.614	1.03	0.7	29.5	22	1.2	25.2	2.7	0.2

This report supersedes all previous preliminary and final reports with this file number dated prior to the date on this certificate. Signature indicates final approval; preliminary reports are unsigned and should be used for reference only.

Acme Analytical Laboratories (Vancouver) Ltd.
1020 Cordova St. East Vancouver BC V6A 4A3 Canada
Phone (604) 253-3158 Fax (604) 253-1716
www.acmelab.com

Client: **Copper Fox Metals Inc.**
c/o Cambria Geosciences Inc.
303 - 5455 West Boulevard
Vancouver BC V6M 3W5 Canada

Project: Schaft Creek
Report Date: August 09, 2012

CERTIFICATE OF ANALYSIS SMI12000122.1

Method		1EX	1EX	1EX	1EX	1EX	1EX	2A Leco
Analyte		Be	Sc	Li	S	Rb	Hf	TOT/S
Unit		ppm	ppm	ppm	%	ppm	ppm	%
MDL		1	1	0.1	0.1	0.1	0.1	0.02
G1-SMI	Prep Blank	3	5	32.9	<0.1	114.0	0.5	<0.02
G1-SMI	Prep Blank	4	5	34.4	<0.1	115.7	0.5	<0.02
1578556	Rock	3	5	32.6	<0.1	122.6	0.7	<0.02
1578557	Drill Core	1	27	2.3	0.9	20.8	1.4	1.05
1578558	Drill Core	<1	27	1.9	0.9	23.4	0.8	0.89
1578559	Drill Core	<1	23	1.6	0.7	31.1	1.3	0.77
1578560	Drill Core	<1	26	2.8	0.6	22.5	1.5	0.61
1578561	Drill Core	<1	27	2.7	0.8	27.2	1.2	0.81
1578562	Rock Pulp	1	6	11.4	0.3	66.3	0.4	0.26
1578563	Drill Core	<1	27	6.1	1.1	19.1	1.6	1.17
1578564	Drill Core	<1	27	3.3	1.1	36.3	1.2	1.20
1578565	Drill Core	<1	27	3.0	0.9	45.1	1.2	0.94
1578566	Drill Core	2	28	4.1	0.9	36.7	1.0	0.95
1578567	Drill Core	<1	29	2.0	0.8	36.7	1.2	0.80
1578568	Drill Core	<1	28	2.4	0.7	39.0	1.4	0.62
1578569	Drill Core	<1	28	2.4	0.7	37.1	1.2	0.70
1578570	Drill Core	<1	28	1.9	0.6	20.7	1.1	0.62
1578571	Drill Core	<1	27	4.1	0.3	21.7	1.1	0.30
1578572	Drill Core	2	26	1.2	1.0	33.0	1.1	1.07
1578573	Drill Core	<1	24	2.5	0.4	21.8	0.8	0.46
1578574	Drill Core	<1	23	3.5	1.0	22.5	2.0	1.06
1578575	Drill Core	<1	28	2.3	0.8	29.7	1.2	0.86
1578576	Drill Core	2	27	1.2	0.9	24.3	1.2	0.95
1578577	Rock Pulp	<1	20	6.8	1.1	25.9	<0.1	1.23
1578578	Drill Core	<1	28	1.3	0.7	34.8	1.1	0.73
1578579	Drill Core	1	27	1.6	0.5	28.6	1.2	0.57
1578580	Drill Core	<1	27	1.3	0.2	20.8	1.1	0.18
1578581	Drill Core	<1	28	2.0	0.5	29.2	1.1	0.51
1578582	Drill Core	<1	33	9.2	0.1	43.2	1.1	0.14
1578583	Drill Core	<1	26	1.8	0.3	26.5	1.1	0.33

This report supersedes all previous preliminary and final reports with this file number dated prior to the date on this certificate. Signature indicates final approval; preliminary reports are unsigned and should be used for reference only.

Acme Analytical Laboratories (Vancouver) Ltd.
1020 Cordova St. East Vancouver BC V6A 4A3 Canada
Phone (604) 253-3158 Fax (604) 253-1716
www.acmelab.com

Client: **Copper Fox Metals Inc.**
c/o Cambria Geosciences Inc.
303 - 5455 West Boulevard
Vancouver BC V6M 3W5 Canada

Project: Schaft Creek
Report Date: August 09, 2012

CERTIFICATE OF ANALYSIS SMI12000122.1

Method		WGHT	G6-50	7TD	7TD	7TD	7TD	7TD	7TD	7TD	7TD	7TD	7TD	7TD	7TD	7TD	7TD	7TD	7TD	7TD	7TD
Analyte		Wgt	Au	Mo	Cu	Pb	Zn	Ag	Ni	Co	Mn	Fe	As	Sr	Cd	Sb	Bi	Ca	P	Cr	Mg
Unit		kg	gm/t	%	%	%	%	gm/t	%	%	%	%	%	%	%	%	%	%	%	%	%
MDL		0.01	0.005	0.001	0.001	0.02	0.01	2	0.001	0.001	0.01	0.01	0.02	0.01	0.001	0.01	0.01	0.01	0.01	0.001	0.01
1578584	Drill Core	7.65	0.019	0.002	0.069	<0.02	<0.01	<2	0.005	0.002	0.12	5.77	<0.02	0.05	<0.001	<0.01	<0.01	6.33	0.16	0.008	2.27
1578585 Dup of 1578584	CORE DUP	<0.01	0.012	0.003	0.075	<0.02	<0.01	<2	0.005	0.002	0.12	5.83	<0.02	0.05	<0.001	<0.01	<0.01	6.31	0.16	0.008	2.31
1578586	Drill Core	8.05	0.024	0.006	0.135	<0.02	<0.01	<2	0.006	0.002	0.13	6.22	<0.02	0.05	<0.001	<0.01	<0.01	6.97	0.15	0.008	2.24
1578587	Drill Core	6.67	0.059	0.002	0.300	<0.02	<0.01	<2	0.005	0.002	0.13	6.07	<0.02	0.05	<0.001	<0.01	<0.01	6.56	0.16	0.008	2.38
1578588	Drill Core	4.72	0.096	0.011	0.376	<0.02	<0.01	2	0.005	0.002	0.09	6.17	<0.02	0.04	<0.001	<0.01	<0.01	5.71	0.15	0.008	2.30
1578589	Drill Core	8.30	<0.005	<0.001	0.014	<0.02	<0.01	<2	0.009	0.002	0.13	7.06	<0.02	0.04	<0.001	<0.01	<0.01	8.13	0.06	0.007	4.80
1578590	Drill Core	8.16	<0.005	<0.001	0.009	<0.02	<0.01	<2	0.009	0.003	0.14	6.98	<0.02	0.04	<0.001	<0.01	<0.01	8.65	0.06	0.007	5.04

This report supersedes all previous preliminary and final reports with this file number dated prior to the date on this certificate. Signature indicates final approval; preliminary reports are unsigned and should be used for reference only.

Acme Analytical Laboratories (Vancouver) Ltd.
1020 Cordova St. East Vancouver BC V6A 4A3 Canada
Phone (604) 253-3158 Fax (604) 253-1716
www.acmelab.com

Client: **Copper Fox Metals Inc.**
c/o Cambria Geosciences Inc.
303 - 5455 West Boulevard
Vancouver BC V6M 3W5 Canada

Project: Schaft Creek
Report Date: August 09, 2012

CERTIFICATE OF ANALYSIS SMI12000122.1

Method		7TD	7TD	7TD	7TD	7TD	1EX	1EX	1EX	1EX	1EX	1EX	1EX	1EX	1EX	1EX	1EX	1EX	1EX	1EX	1EX
Analyte		Al	Na	K	W	S	Mo	Cu	Pb	Zn	Ag	Ni	Co	Mn	Fe	As	U	Au	Th	Sr	Cd
Unit		%	%	%	%	%	ppm	ppm	ppm	ppm	ppm	ppm	ppm	ppm	%	ppm	ppm	ppm	ppm	ppm	ppm
MDL		0.01	0.01	0.01	0.01	0.05	0.1	0.1	0.1	1	0.1	0.1	0.2	1	0.01	1	0.1	0.1	0.1	1	0.1
1578584	Drill Core	8.13	3.38	1.44	<0.01	0.21	28.9	699.5	1.9	62	0.4	59.4	21.6	1138	5.37	7	1.5	<0.1	1.7	465	<0.1
1578585 Dup of 1578584	CORE DUP	8.19	3.44	1.48	<0.01	0.22	31.0	775.4	1.8	62	0.3	63.4	24.0	1186	5.62	7	1.5	<0.1	1.7	474	<0.1
1578586	Drill Core	8.11	3.21	1.36	<0.01	0.33	60.0	1352	2.2	61	0.7	63.7	25.9	1224	5.73	7	1.5	<0.1	1.7	457	0.2
1578587	Drill Core	8.32	3.35	1.52	<0.01	0.42	22.6	3015	1.8	76	1.3	59.6	25.2	1301	5.72	6	1.4	<0.1	1.8	440	<0.1
1578588	Drill Core	7.94	3.81	1.08	<0.01	0.55	119.4	3936	1.8	83	1.7	58.1	27.8	994	5.96	5	1.8	0.1	1.8	403	0.1
1578589	Drill Core	8.64	1.51	1.10	<0.01	0.09	0.5	143.4	0.7	50	<0.1	84.5	43.4	1300	6.72	8	0.2	<0.1	0.6	358	<0.1
1578590	Drill Core	8.80	1.46	0.63	<0.01	0.06	1.1	100.2	0.5	56	<0.1	97.8	46.3	1330	6.61	6	0.2	<0.1	0.5	371	<0.1

This report supersedes all previous preliminary and final reports with this file number dated prior to the date on this certificate. Signature indicates final approval; preliminary reports are unsigned and should be used for reference only.

Acme Analytical Laboratories (Vancouver) Ltd.
1020 Cordova St. East Vancouver BC V6A 4A3 Canada
Phone (604) 253-3158 Fax (604) 253-1716
www.acmelab.com

Client: **Copper Fox Metals Inc.**
c/o Cambria Geosciences Inc.
303 - 5455 West Boulevard
Vancouver BC V6M 3W5 Canada

Project: Schaft Creek
Report Date: August 09, 2012

CERTIFICATE OF ANALYSIS SMI12000122.1

	Method	1EX	1EX	1EX	1EX	1EX	1EX	1EX	1EX	1EX	1EX	1EX	1EX	1EX	1EX	1EX	1EX	1EX	1EX	1EX
	Analyte	Sb	Bi	V	Ca	P	La	Cr	Mg	Ba	Ti	Al	Na	K	W	Zr	Ce	Sn	Y	Nb	Ta
	Unit	ppm	ppm	ppm	%	%	ppm	ppm	%	ppm	%	%	%	%	ppm	ppm	ppm	ppm	ppm	ppm	ppm
	MDL	0.1	0.1	1	0.01	0.001	0.1	1	0.01	1	0.001	0.01	0.001	0.01	0.1	0.1	1	0.1	0.1	0.1	0.1
1578584	Drill Core	4.5	0.3	253	5.63	0.146	10.2	87	2.30	782	0.577	8.25	3.716	1.17	0.8	23.9	22	1.4	26.2	2.9	0.2
1578585 Dup of 1578584	CORE DUP	4.6	0.3	261	5.80	0.151	10.2	92	2.39	760	0.605	8.69	3.954	1.23	0.8	63.3	23	1.5	26.9	3.3	0.1
1578586	Drill Core	3.5	<0.1	261	6.13	0.136	9.5	87	2.25	753	0.566	8.41	3.561	1.12	0.9	24.0	21	1.4	23.9	3.1	0.2
1578587	Drill Core	2.1	<0.1	262	5.87	0.146	10.0	88	2.39	896	0.589	8.67	3.750	1.27	0.8	31.9	22	1.4	27.2	3.0	0.2
1578588	Drill Core	1.4	0.2	269	5.21	0.152	10.0	96	2.40	564	0.605	8.81	4.612	0.87	1.0	42.5	23	2.4	27.5	3.1	0.2
1578589	Drill Core	1.8	0.2	259	7.80	0.065	7.2	79	4.68	337	0.585	8.46	1.515	1.00	0.6	35.5	17	0.6	20.4	2.9	0.2
1578590	Drill Core	1.5	0.2	257	8.28	0.057	6.5	71	4.81	180	0.571	8.77	1.505	0.56	0.2	43.4	15	0.6	18.7	2.7	0.1

This report supersedes all previous preliminary and final reports with this file number dated prior to the date on this certificate. Signature indicates final approval; preliminary reports are unsigned and should be used for reference only.

Acme Analytical Laboratories (Vancouver) Ltd.
1020 Cordova St. East Vancouver BC V6A 4A3 Canada
Phone (604) 253-3158 Fax (604) 253-1716
www.acmelab.com

Client: **Copper Fox Metals Inc.**
c/o Cambria Geosciences Inc.
303 - 5455 West Boulevard
Vancouver BC V6M 3W5 Canada

Project: Schaft Creek
Report Date: August 09, 2012

CERTIFICATE OF ANALYSIS SMI12000122.1

Method		1EX	1EX	1EX	1EX	1EX	1EX	2A Leco
Analyte		Be	Sc	Li	S	Rb	Hf	TOT/S
Unit		ppm	ppm	ppm	%	ppm	ppm	%
MDL		1	1	0.1	0.1	0.1	0.1	0.02
1578584	Drill Core	2	26	2.7	0.2	28.8	1.6	0.19
1578585 Dup of 1578584	CORE DUP	1	28	1.7	0.2	31.0	1.4	0.21
1578586	Drill Core	<1	26	3.4	0.3	28.8	1.1	0.33
1578587	Drill Core	<1	27	4.0	0.4	33.2	1.6	0.43
1578588	Drill Core	<1	27	4.7	0.5	27.7	2.1	0.55
1578589	Drill Core	2	36	6.9	<0.1	39.0	1.3	0.08
1578590	Drill Core	<1	36	8.0	<0.1	19.1	1.2	0.08

This report supersedes all previous preliminary and final reports with this file number dated prior to the date on this certificate. Signature indicates final approval; preliminary reports are unsigned and should be used for reference only.

Acme Analytical Laboratories (Vancouver) Ltd.
1020 Cordova St. East Vancouver BC V6A 4A3 Canada
Phone (604) 253-3158 Fax (604) 253-1716
www.acmelab.com

Client: **Copper Fox Metals Inc.**
c/o Cambria Geosciences Inc.
303 - 5455 West Boulevard
Vancouver BC V6M 3W5 Canada

Project: Schaft Creek
Report Date: August 09, 2012

QUALITY CONTROL REPORT SMI12000122.1

	Method	WGHT	G6-50	7TD	7TD	7TD	7TD	7TD	7TD	7TD	7TD	7TD	7TD	7TD	7TD	7TD	7TD	7TD	7TD	7TD	7TD
	Analyte	Wgt	Au	Mo	Cu	Pb	Zn	Ag	Ni	Co	Mn	Fe	As	Sr	Cd	Sb	Bi	Ca	P	Cr	Mg
	Unit	kg	gm/t	%	%	%	%	gm/t	%	%	%	%	%	%	%	%	%	%	%	%	%
	MDL	0.01	0.005	0.001	0.001	0.02	0.01	2	0.001	0.001	0.01	0.01	0.02	0.01	0.001	0.01	0.01	0.01	0.01	0.001	0.01
Pulp Duplicates																					
1578558	Drill Core	6.42	0.039	0.003	0.208	<0.02	<0.01	<2	0.006	0.003	0.12	6.31	<0.02	0.05	<0.001	<0.01	<0.01	5.17	0.15	0.010	2.76
REP 1578558	QC																				
1578579	Drill Core	8.70	0.059	0.002	0.148	<0.02	<0.01	<2	0.008	0.003	0.10	6.54	<0.02	0.05	<0.001	<0.01	<0.01	5.64	0.16	0.011	2.31
REP 1578579	QC		0.050																		
1578584	Drill Core	7.65	0.019	0.002	0.069	<0.02	<0.01	<2	0.005	0.002	0.12	5.77	<0.02	0.05	<0.001	<0.01	<0.01	6.33	0.16	0.008	2.27
REP 1578584	QC																				
1578585 Dup of 1578584	CORE DUP	<0.01	0.012	0.003	0.075	<0.02	<0.01	<2	0.005	0.002	0.12	5.83	<0.02	0.05	<0.001	<0.01	<0.01	6.31	0.16	0.008	2.31
REP 1578585 Dup of	QC			0.003	0.076	<0.02	<0.01	<2	0.005	0.002	0.12	5.87	<0.02	0.05	<0.001	<0.01	<0.01	6.32	0.16	0.008	2.34
1578590	Drill Core	8.16	<0.005	<0.001	0.009	<0.02	<0.01	<2	0.009	0.003	0.14	6.98	<0.02	0.04	<0.001	<0.01	<0.01	8.65	0.06	0.007	5.04
REP 1578590	QC			<0.001	0.010	<0.02	<0.01	<2	0.009	0.003	0.13	7.05	<0.02	0.04	<0.001	<0.01	<0.01	8.61	0.06	0.007	5.00
Core Reject Duplicates																					
1578574	Drill Core	5.98	<0.005	<0.001	0.009	<0.02	<0.01	<2	<0.001	0.002	0.06	5.11	<0.02	0.06	<0.001	<0.01	<0.01	6.53	0.14	0.001	1.93
DUP 1578574	QC	<0.01	<0.005	<0.001	0.009	<0.02	<0.01	<2	0.002	0.001	0.06	5.07	<0.02	0.06	<0.001	<0.01	<0.01	6.50	0.14	<0.001	1.92
Reference Materials																					
STD CDN-ME-14	Standard			0.001	1.252	0.49	3.29	46	0.002	0.018	0.09	18.16	<0.02	<0.01	0.010	<0.01	0.01	0.76	0.02	0.001	1.30
STD CDN-ME-9	Standard			<0.001	0.677	<0.02	<0.01	4	0.928	0.018	0.12	14.02	<0.02	0.03	<0.001	<0.01	<0.01	4.19	0.07	0.027	4.06
STD CDN-ME-14	Standard			0.002	1.267	0.50	3.37	45	0.002	0.017	0.09	18.17	<0.02	<0.01	0.010	<0.01	0.01	0.77	0.02	0.002	1.31
STD CDN-ME-9	Standard			<0.001	0.660	<0.02	0.01	4	0.918	0.016	0.12	13.93	<0.02	0.03	<0.001	<0.01	<0.01	4.25	0.06	0.031	4.05
STD GS311-1	Standard																				
STD GS311-1	Standard																				
STD GS910-4	Standard																				
STD GS910-4	Standard																				
STD OREAS24P	Standard																				
STD OREAS24P	Standard																				
STD OREAS45C	Standard																				
STD OREAS45C	Standard																				
STD OXG99	Standard		0.936																		
STD OXG99	Standard		0.871																		

This report supersedes all previous preliminary and final reports with this file number dated prior to the date on this certificate. Signature indicates final approval; preliminary reports are unsigned and should be used for reference only.

Acme Analytical Laboratories (Vancouver) Ltd.
1020 Cordova St. East Vancouver BC V6A 4A3 Canada
Phone (604) 253-3158 Fax (604) 253-1716
www.acmelab.com

Client: **Copper Fox Metals Inc.**
c/o Cambria Geosciences Inc.
303 - 5455 West Boulevard
Vancouver BC V6M 3W5 Canada

Project: Schaft Creek
Report Date: August 09, 2012

QUALITY CONTROL REPORT SMI12000122.1

	Method	7TD	7TD	7TD	7TD	7TD	1EX	1EX	1EX	1EX	1EX	1EX	1EX	1EX	1EX	1EX	1EX	1EX	1EX	1EX	1EX
	Analyte	Al	Na	K	W	S	Mo	Cu	Pb	Zn	Ag	Ni	Co	Mn	Fe	As	U	Au	Th	Sr	Cd
	Unit	%	%	%	%	%	ppm	ppm	ppm	ppm	ppm	ppm	ppm	ppm	%	ppm	ppm	ppm	ppm	ppm	ppm
	MDL	0.01	0.01	0.01	0.01	0.05	0.1	0.1	0.1	1	0.1	0.1	0.2	1	0.01	1	0.1	0.1	0.1	1	0.1
Pulp Duplicates																					
1578558	Drill Core	8.18	3.70	1.28	<0.01	1.02	36.6	2006	1.5	69	0.9	58.7	27.2	1131	5.95	9	1.2	<0.1	1.7	482	0.1
REP 1578558	QC						35.0	1991	1.5	64	0.8	58.6	26.7	1112	5.84	8	1.2	<0.1	1.5	466	0.2
1578579	Drill Core	8.17	3.49	1.47	<0.01	0.60	26.3	1448	1.3	60	0.7	69.5	32.0	976	5.99	8	1.4	0.2	1.6	455	<0.1
REP 1578579	QC																				
1578584	Drill Core	8.13	3.38	1.44	<0.01	0.21	28.9	699.5	1.9	62	0.4	59.4	21.6	1138	5.37	7	1.5	<0.1	1.7	465	<0.1
REP 1578584	QC																				
1578585 Dup of 1578584	CORE DUP	8.19	3.44	1.48	<0.01	0.22	31.0	775.4	1.8	62	0.3	63.4	24.0	1186	5.62	7	1.5	<0.1	1.7	474	<0.1
REP 1578585 Dup of	QC	8.21	3.44	1.49	<0.01	0.22															
1578590	Drill Core	8.80	1.46	0.63	<0.01	0.06	1.1	100.2	0.5	56	<0.1	97.8	46.3	1330	6.61	6	0.2	<0.1	0.5	371	<0.1
REP 1578590	QC	8.80	1.47	0.64	<0.01	0.06	1.0	101.6	0.5	57	<0.1	93.3	48.9	1355	6.74	5	0.2	<0.1	0.5	389	<0.1
Core Reject Duplicates																					
1578574	Drill Core	7.91	3.30	1.03	<0.01	1.14	1.8	111.6	2.0	20	<0.1	9.4	16.7	667	4.77	7	1.0	<0.1	2.4	552	<0.1
DUP 1578574	QC	7.93	3.31	1.01	<0.01	1.16	1.8	112.2	2.1	20	0.2	9.6	18.6	665	4.71	8	1.0	<0.1	2.4	567	<0.1
Reference Materials																					
STD CDN-ME-14	Standard	4.43	0.52	1.72	<0.01	16.25															
STD CDN-ME-9	Standard	6.61	1.83	0.64	<0.01	2.57															
STD CDN-ME-14	Standard	4.46	0.53	1.69	<0.01	16.11															
STD CDN-ME-9	Standard	6.70	1.79	0.62	<0.01	2.59															
STD GS311-1	Standard																				
STD GS311-1	Standard																				
STD GS910-4	Standard																				
STD GS910-4	Standard																				
STD OREAS24P	Standard						1.3	45.6	2.7	115	0.2	138.4	43.4	1048	7.22	3	0.6	<0.1	2.5	407	<0.1
STD OREAS24P	Standard						1.2	48.1	2.9	111	0.1	148.2	49.6	1112	7.29	<1	0.7	<0.1	2.9	397	0.2
STD OREAS45C	Standard						2.1	599.5	24.4	73	0.4	334.5	103.4	1080	18.24	11	2.4	<0.1	10.5	31	<0.1
STD OREAS45C	Standard						2.1	609.6	22.1	77	0.2	334.3	97.9	1147	17.18	10	2.2	<0.1	10.7	36	<0.1
STD OXG99	Standard																				
STD OXG99	Standard																				

This report supersedes all previous preliminary and final reports with this file number dated prior to the date on this certificate. Signature indicates final approval; preliminary reports are unsigned and should be used for reference only.

Acme Analytical Laboratories (Vancouver) Ltd.
1020 Cordova St. East Vancouver BC V6A 4A3 Canada
Phone (604) 253-3158 Fax (604) 253-1716
www.acmelab.com

Client: **Copper Fox Metals Inc.**
c/o Cambria Geosciences Inc.
303 - 5455 West Boulevard
Vancouver BC V6M 3W5 Canada

Project: Schaft Creek
Report Date: August 09, 2012

QUALITY CONTROL REPORT SMI12000122.1

	Method	1EX	1EX	1EX	1EX	1EX	1EX	1EX	1EX	1EX	1EX	1EX	1EX	1EX	1EX	1EX	1EX	1EX	1EX	1EX
	Analyte	Sb	Bi	V	Ca	P	La	Cr	Mg	Ba	Ti	Al	Na	K	W	Zr	Ce	Sn	Y	Nb	Ta
	Unit	ppm	ppm	ppm	%	%	ppm	ppm	%	ppm	%	%	%	%	ppm	ppm	ppm	ppm	ppm	ppm	ppm
	MDL	0.1	0.1	1	0.01	0.001	0.1	1	0.01	1	0.001	0.01	0.001	0.01	0.1	0.1	1	0.1	0.1	0.1	0.1
Pulp Duplicates																					
1578558	Drill Core	3.4	0.4	263	4.65	0.138	9.8	108	2.76	334	0.565	8.33	4.139	1.00	1.0	24.0	22	1.4	26.1	2.9	0.2
REP 1578558	QC	3.1	0.4	263	4.56	0.144	9.5	92	2.72	365	0.560	8.23	4.095	0.92	1.0	21.4	22	1.3	25.8	3.0	0.2
1578579	Drill Core	1.4	0.2	263	4.94	0.143	10.0	109	2.28	907	0.574	8.33	3.882	1.20	0.8	31.6	22	2.1	25.4	2.8	0.2
REP 1578579	QC																				
1578584	Drill Core	4.5	0.3	253	5.63	0.146	10.2	87	2.30	782	0.577	8.25	3.716	1.17	0.8	23.9	22	1.4	26.2	2.9	0.2
REP 1578584	QC																				
1578585 Dup of 1578584	CORE DUP	4.6	0.3	261	5.80	0.151	10.2	92	2.39	760	0.605	8.69	3.954	1.23	0.8	63.3	23	1.5	26.9	3.3	0.1
REP 1578585 Dup of	QC																				
1578590	Drill Core	1.5	0.2	257	8.28	0.057	6.5	71	4.81	180	0.571	8.77	1.505	0.56	0.2	43.4	15	0.6	18.7	2.7	0.1
REP 1578590	QC	1.6	0.1	257	8.38	0.052	6.6	73	4.88	176	0.571	8.84	1.459	0.56	0.2	33.6	15	0.4	19.4	2.8	0.2
Core Reject Duplicates																					
1578574	Drill Core	1.6	<0.1	214	5.72	0.123	20.6	14	1.90	213	0.647	8.18	3.697	0.85	0.9	59.5	43	1.2	24.1	9.1	0.5
DUP 1578574	QC	1.7	<0.1	216	5.76	0.124	20.0	14	1.88	152	0.635	8.21	3.714	0.91	0.8	65.5	44	1.2	24.7	9.4	0.5
Reference Materials																					
STD CDN-ME-14	Standard																				
STD CDN-ME-9	Standard																				
STD CDN-ME-14	Standard																				
STD CDN-ME-9	Standard																				
STD GS311-1	Standard																				
STD GS311-1	Standard																				
STD GS910-4	Standard																				
STD GS910-4	Standard																				
STD OREAS24P	Standard	<0.1	<0.1	166	5.42	0.117	16.7	179	4.05	263	1.052	7.68	2.560	0.62	0.4	138.8	34	1.6	23.0	18.6	1.0
STD OREAS24P	Standard	0.1	<0.1	157	5.96	0.140	19.2	192	4.00	286	1.072	7.62	2.364	0.61	0.5	141.8	38	1.4	22.0	20.0	1.1
STD OREAS45C	Standard	0.7	<0.1	269	0.49	0.050	26.7	896	0.24	280	1.157	7.15	0.098	0.29	1.2	156.8	50	2.8	13.1	21.4	1.3
STD OREAS45C	Standard	0.7	0.2	252	0.46	0.053	25.9	951	0.23	275	1.173	7.26	0.097	0.31	1.1	163.0	52	2.8	12.2	22.4	1.4
STD OXG99	Standard																				
STD OXG99	Standard																				

This report supersedes all previous preliminary and final reports with this file number dated prior to the date on this certificate. Signature indicates final approval; preliminary reports are unsigned and should be used for reference only.

Acme Analytical Laboratories (Vancouver) Ltd.
1020 Cordova St. East Vancouver BC V6A 4A3 Canada
Phone (604) 253-3158 Fax (604) 253-1716
www.acmelab.com

Client: **Copper Fox Metals Inc.**
c/o Cambria Geosciences Inc.
303 - 5455 West Boulevard
Vancouver BC V6M 3W5 Canada

Project: Schaft Creek
Report Date: August 09, 2012

QUALITY CONTROL REPORT SMI12000122.1

	Method	1EX	1EX	1EX	1EX	1EX	1EX	2A Leco
	Analyte	Be	Sc	Li	S	Rb	Hf	TOT/S
	Unit	ppm	ppm	ppm	%	ppm	ppm	%
	MDL	1	1	0.1	0.1	0.1	0.1	0.02
Pulp Duplicates								
1578558	Drill Core	<1	27	1.9	0.9	23.4	0.8	0.89
REP 1578558	QC	<1	27	1.5	0.9	22.3	0.8	
1578579	Drill Core	1	27	1.6	0.5	28.6	1.2	0.57
REP 1578579	QC							
1578584	Drill Core	2	26	2.7	0.2	28.8	1.6	0.19
REP 1578584	QC							0.19
1578585 Dup of 1578584	CORE DUP	1	28	1.7	0.2	31.0	1.4	0.21
REP 1578585 Dup of	QC							
1578590	Drill Core	<1	36	8.0	<0.1	19.1	1.2	0.08
REP 1578590	QC	<1	36	5.7	<0.1	19.6	1.1	0.08
Core Reject Duplicates								
1578574	Drill Core	<1	23	3.5	1.0	22.5	2.0	1.06
DUP 1578574	QC	2	22	4.9	1.0	22.0	1.6	1.06
Reference Materials								
STD CDN-ME-14	Standard							
STD CDN-ME-9	Standard							
STD CDN-ME-14	Standard							
STD CDN-ME-9	Standard							
STD GS311-1	Standard							2.24
STD GS311-1	Standard							2.31
STD GS910-4	Standard							8.41
STD GS910-4	Standard							8.23
STD OREAS24P	Standard	1	20	7.2	<0.1	22.2	3.4	
STD OREAS24P	Standard	2	20	7.6	<0.1	22.3	3.5	
STD OREAS45C	Standard	2	58	13.2	<0.1	22.8	4.2	
STD OREAS45C	Standard	<1	60	18.2	<0.1	23.8	4.5	
STD OXG99	Standard							
STD OXG99	Standard							

This report supersedes all previous preliminary and final reports with this file number dated prior to the date on this certificate. Signature indicates final approval; preliminary reports are unsigned and should be used for reference only.

Acme Analytical Laboratories (Vancouver) Ltd.
1020 Cordova St. East Vancouver BC V6A 4A3 Canada
Phone (604) 253-3158 Fax (604) 253-1716
www.acmelab.com

Client: **Copper Fox Metals Inc.**
c/o Cambria Geosciences Inc.
303 - 5455 West Boulevard
Vancouver BC V6M 3W5 Canada

Project: Schaft Creek
Report Date: August 09, 2012

QUALITY CONTROL REPORT SMI12000122.1

		WGHT	G6-50	7TD	7TD	7TD	7TD	7TD	7TD	7TD	7TD	7TD	7TD	7TD	7TD	7TD	7TD	7TD	7TD	7TD	7TD
		Wgt	Au	Mo	Cu	Pb	Zn	Ag	Ni	Co	Mn	Fe	As	Sr	Cd	Sb	Bi	Ca	P	Cr	Mg
		kg	gm/t	%	%	%	%	gm/t	%	%	%	%	%	%	%	%	%	%	%	%	%
		0.01	0.005	0.001	0.001	0.02	0.01	2	0.001	0.001	0.01	0.01	0.02	0.01	0.001	0.01	0.01	0.01	0.01	0.001	0.01
STD OXK94	Standard		3.873																		
STD OXK94 Expected			3.562																		
STD OXG99 Expected			0.932																		
STD OREAS45C Expected																					
STD OREAS24P Expected																					
STD CDN-ME-14 Expected					1.221	0.495	3.1	45	0.002	0.018	0.089	17.92	0.01		0.009		0.01	0.74	0.02	0.0015	1.29
STD CDN-ME-9 Expected					0.654		0.0125		0.912	0.017	0.12	13.85		0.03				4.22	0.061	0.0285	4
STD GS311-1 Expected																					
STD GS910-4 Expected																					
BLK	Blank		<0.005																		
BLK	Blank		<0.005																		
BLK	Blank		<0.005																		
BLK	Blank																				
BLK	Blank																				
BLK	Blank			<0.001	<0.001	<0.02	<0.01	<2	<0.001	<0.001	<0.01	<0.01	<0.02	<0.01	<0.001	<0.01	<0.01	<0.01	<0.01	<0.001	<0.01
BLK	Blank																				
BLK	Blank			<0.001	<0.001	<0.02	<0.01	<2	<0.001	<0.001	<0.01	<0.01	<0.02	<0.01	<0.001	<0.01	<0.01	<0.01	<0.01	<0.001	<0.01
BLK	Blank																				
Prep Wash																					
G1-SMI	Prep Blank	<0.01	<0.005	<0.001	<0.001	<0.02	<0.01	<2	<0.001	<0.001	0.08	2.41	<0.02	0.08	<0.001	<0.01	<0.01	2.47	0.08	<0.001	0.64
G1-SMI	Prep Blank	<0.01	<0.005	<0.001	0.001	<0.02	<0.01	<2	<0.001	<0.001	0.07	2.31	<0.02	0.07	<0.001	<0.01	<0.01	2.45	0.08	<0.001	0.58

This report supersedes all previous preliminary and final reports with this file number dated prior to the date on this certificate. Signature indicates final approval; preliminary reports are unsigned and should be used for reference only.

Acme Analytical Laboratories (Vancouver) Ltd.
1020 Cordova St. East Vancouver BC V6A 4A3 Canada
Phone (604) 253-3158 Fax (604) 253-1716
www.acmelab.com

Client: **Copper Fox Metals Inc.**
c/o Cambria Geosciences Inc.
303 - 5455 West Boulevard
Vancouver BC V6M 3W5 Canada

Project: Schaft Creek
Report Date: August 09, 2012

QUALITY CONTROL REPORT SMI12000122.1

		7TD Al % 0.01	7TD Na % 0.01	7TD K % 0.01	7TD W % 0.01	7TD S % 0.05	1EX Mo ppm 0.1	1EX Cu ppm 0.1	1EX Pb ppm 0.1	1EX Zn ppm 1	1EX Ag ppm 0.1	1EX Ni ppm 0.1	1EX Co ppm 0.2	1EX Mn ppm 1	1EX Fe % 0.01	1EX As ppm 1	1EX U ppm 0.1	1EX Au ppm 0.1	1EX Th ppm 0.1	1EX Sr ppm 1	1EX Cd ppm 0.1
STD OXK94	Standard																				
STD OXK94 Expected																					
STD OXG99 Expected																					
STD OREAS45C Expected							2.26	620	24	83	0.28	333	104	1160	18.33	10.1	2.4	0.045	10.2	36.4	0.15
STD OREAS24P Expected							1.5	52	2.9	119	0.06	141	44	1100	7.53	1.2	0.75		2.85	403	0.15
STD CDN-ME-14 Expected		4.175	0.52	1.5		16															
STD CDN-ME-9 Expected		6.66	1.82	0.63		2.547															
STD GS311-1 Expected																					
STD GS910-4 Expected																					
BLK	Blank																				
BLK	Blank																				
BLK	Blank																				
BLK	Blank						<0.1	1.7	0.3	<1	<0.1	0.2	<0.2	6	<0.01	<1	<0.1	<0.1	<0.1	<1	<0.1
BLK	Blank						<0.1	1.5	<0.1	<1	<0.1	0.1	<0.2	4	<0.01	<1	<0.1	<0.1	<0.1	<1	<0.1
BLK	Blank	<0.01	<0.01	<0.01	<0.01	<0.05															
BLK	Blank																				
BLK	Blank	<0.01	<0.01	<0.01	<0.01	<0.05															
BLK	Blank																				
Prep Wash																					
G1-SMI	Prep Blank	7.80	2.68	3.25	<0.01	<0.05	0.2	5.7	17.0	49	<0.1	2.9	4.6	753	2.26	1	2.5	<0.1	7.8	753	0.1
G1-SMI	Prep Blank	7.53	2.68	3.24	<0.01	<0.05	0.2	5.2	17.7	49	<0.1	3.0	5.2	739	2.24	3	2.1	<0.1	7.9	771	<0.1

This report supersedes all previous preliminary and final reports with this file number dated prior to the date on this certificate. Signature indicates final approval; preliminary reports are unsigned and should be used for reference only.

Acme Analytical Laboratories (Vancouver) Ltd.
1020 Cordova St. East Vancouver BC V6A 4A3 Canada
Phone (604) 253-3158 Fax (604) 253-1716
www.acmelab.com

Client: **Copper Fox Metals Inc.**
c/o Cambria Geosciences Inc.
303 - 5455 West Boulevard
Vancouver BC V6M 3W5 Canada

Project: Schaft Creek
Report Date: August 09, 2012

QUALITY CONTROL REPORT SMI12000122.1

		1EX Sb ppm 0.1	1EX Bi ppm 0.1	1EX V ppm 1	1EX Ca % 0.01	1EX P % 0.001	1EX La ppm 0.1	1EX Cr ppm 1	1EX Mg % 0.01	1EX Ba ppm 1	1EX Ti % 0.001	1EX Al % 0.01	1EX Na % 0.001	1EX K % 0.01	1EX W ppm 0.1	1EX Zr ppm 0.1	1EX Ce ppm 1	1EX Sn ppm 0.1	1EX Y ppm 0.1	1EX Nb ppm 0.1	1EX Ta ppm 0.1
STD OXK94	Standard																				
STD OXK94 Expected																					
STD OXG99 Expected																					
STD OREAS45C Expected		0.79	0.21	270	0.482	0.051	26.2	962	0.25	270	1.1313	7.59	0.097	0.36	1.06	169.7	54	2.9	12.9	23.05	1.43
STD OREAS24P Expected		0.09		158	5.83	0.136	17.4	196	4.13	285	1.1	7.66	2.34	0.7	0.5	141	37.6	1.6	21.3	21	1.04
STD CDN-ME-14 Expected																					
STD CDN-ME-9 Expected																					
STD GS311-1 Expected																					
STD GS910-4 Expected																					
BLK	Blank																				
BLK	Blank																				
BLK	Blank																				
BLK	Blank	<0.1	<0.1	<1	<0.01	<0.001	<0.1	2	<0.01	2	<0.001	0.02	<0.001	<0.01	<0.1	<0.1	<1	<0.1	<0.1	<0.1	<0.1
BLK	Blank	0.1	<0.1	<1	0.02	<0.001	<0.1	2	<0.01	<1	<0.001	0.02	<0.001	<0.01	<0.1	<0.1	<1	<0.1	<0.1	<0.1	<0.1
BLK	Blank																				
BLK	Blank																				
BLK	Blank																				
BLK	Blank																				
Prep Wash																					
G1-SMI	Prep Blank	<0.1	0.2	52	2.30	0.072	23.0	9	0.62	1020	0.229	7.40	2.842	2.81	0.7	10.9	49	1.5	14.7	26.1	1.7
G1-SMI	Prep Blank	<0.1	0.1	54	2.33	0.071	23.6	8	0.61	1033	0.227	7.23	2.865	3.02	0.7	10.2	54	1.3	14.8	25.3	1.4

This report supersedes all previous preliminary and final reports with this file number dated prior to the date on this certificate. Signature indicates final approval; preliminary reports are unsigned and should be used for reference only.

Acme Analytical Laboratories (Vancouver) Ltd.
1020 Cordova St. East Vancouver BC V6A 4A3 Canada
Phone (604) 253-3158 Fax (604) 253-1716
www.acmelab.com

Client: **Copper Fox Metals Inc.**
c/o Cambria Geosciences Inc.
303 - 5455 West Boulevard
Vancouver BC V6M 3W5 Canada

Project: Schaft Creek
Report Date: August 09, 2012

QUALITY CONTROL REPORT SMI12000122.1

		1EX Be ppm 1	1EX Sc ppm 1	1EX Li ppm 0.1	1EX S % 0.1	1EX Rb ppm 0.1	1EX Hf ppm 0.1	2A Leco TOT/S % 0.02
STD OXK94	Standard							
STD OXK94 Expected								
STD OXG99 Expected								
STD OREAS45C Expected			59.03	15.69	0.021	24	4.27	
STD OREAS24P Expected			20	8.7		22.4	3.6	
STD CDN-ME-14 Expected								
STD CDN-ME-9 Expected								
STD GS311-1 Expected								2.35
STD GS910-4 Expected								8.27
BLK	Blank							
BLK	Blank							
BLK	Blank							
BLK	Blank	<1	<1	0.3	<0.1	0.7	<0.1	
BLK	Blank	<1	<1	0.2	<0.1	0.2	<0.1	
BLK	Blank							
BLK	Blank							<0.02
BLK	Blank							
BLK	Blank							<0.02
Prep Wash								
G1-SMI	Prep Blank	3	5	32.9	<0.1	114.0	0.5	<0.02
G1-SMI	Prep Blank	4	5	34.4	<0.1	115.7	0.5	<0.02

This report supersedes all previous preliminary and final reports with this file number dated prior to the date on this certificate. Signature indicates final approval; preliminary reports are unsigned and should be used for reference only.

Acme Analytical Laboratories (Vancouver) Ltd.
1020 Cordova St. East Vancouver BC V6A 4A3 Canada

www.acmelab.com

Client: **Copper Fox Metals Inc.**
c/o Cambria Geosciences Inc.
303 - 5455 West Boulevard
Vancouver BC V6M 3W5 Canada

Submitted By: Geoff McMaster
Receiving Lab: Canada-Smithers
Received: July 24, 2012
Report Date: August 07, 2012
Page: 1 of 3

CERTIFICATE OF ANALYSIS SMI12000121.1

CLIENT JOB INFORMATION

Project: Schaft Creek
Shipment ID: 12-CUU-113
P.O. Number 90153 Copper Fox
Number of Samples: 35

SAMPLE DISPOSAL

RTRN-PLP Return
RTRN-RJT Return

Acme does not accept responsibility for samples left at the laboratory after 90 days without prior written instructions for sample storage or return.

SAMPLE PREPARATION AND ANALYTICAL PROCEDURES

Method Code	Number of Samples	Code Description	Test Wgt (g)	Report Status	Lab
RIFL2	33	Split samples by riffle splitter			SMI
R200-CRU90	1	Crush to 90% passing 10mesh, split and pulverize drill core			VAN
G601+G610	35	Fire Assay fusion Au by ICP-ES	50	Completed	VAN
7TD2	35	4 Acid digestion ICP-ES analysis.	0.5	Completed	VAN
1EX	35	4 Acid digestion ICP-MS analysis	0.25	Completed	VAN
2A13	35	Total S Analysis by Leco	0.1	Completed	VAN

ADDITIONAL COMMENTS

Invoice To: Copper Fox Metals Inc.
c/o Cambria Geosciences Inc.
303 - 5455 West Boulevard
Vancouver BC V6M 3W5
Canada

CC: Paul McGuigan

BRITISH COLUMBIA CERTIFIED ASSAYER
RAYMOND CHAN
CHIEF ASSAYER

This report supersedes all previous preliminary and final reports with this file number dated prior to the date on this certificate. Signature indicates final approval; preliminary reports are unsigned and should be used for reference only.
All results are considered the confidential property of the client. Acme assumes the liabilities for actual cost of analysis only. Results apply to samples as submitted.
"*" asterisk indicates that an analytical result could not be provided due to unusually high levels of interference from other elements.

Acme Analytical Laboratories (Vancouver) Ltd.
1020 Cordova St. East Vancouver BC V6A 4A3 Canada
Phone (604) 253-3158 Fax (604) 253-1716
www.acmelab.com

Client: **Copper Fox Metals Inc.**
c/o Cambria Geosciences Inc.
303 - 5455 West Boulevard
Vancouver BC V6M 3W5 Canada

Project: Schaft Creek
Report Date: August 07, 2012

CERTIFICATE OF ANALYSIS SMI12000121.1

	Method	WGHT	G6-50	7TD	7TD	7TD	7TD	7TD	7TD	7TD	7TD	7TD	7TD	7TD	7TD	7TD	7TD	7TD	7TD	7TD	7TD
	Analyte	Wgt	Au	Mo	Cu	Pb	Zn	Ag	Ni	Co	Mn	Fe	As	Sr	Cd	Sb	Bi	Ca	P	Cr	Mg
	Unit	kg	gm/t	%	%	%	%	gm/t	%	%	%	%	%	%	%	%	%	%	%	%	%
	MDL	0.01	0.005	0.001	0.001	0.02	0.01	2	0.001	0.001	0.01	0.01	0.02	0.01	0.001	0.01	0.01	0.01	0.01	0.001	0.01
G1-SMI	Prep Blank	<0.01	<0.005	<0.001	<0.001	<0.02	<0.01	<2	<0.001	<0.001	0.08	2.55	<0.02	0.08	<0.001	<0.01	<0.01	2.42	0.08	<0.001	0.60
G1-SMI	Prep Blank	<0.01	<0.005	<0.001	<0.001	<0.02	<0.01	<2	0.001	<0.001	0.08	2.49	<0.02	0.08	<0.001	<0.01	<0.01	2.43	0.08	<0.001	0.59
1578521	Rock	0.50	<0.005	<0.001	<0.001	<0.02	<0.01	<2	<0.001	<0.001	0.07	2.35	<0.02	0.07	<0.001	<0.01	<0.01	2.33	0.08	<0.001	0.61
1578522	Drill Core	3.89	<0.005	<0.001	0.048	<0.02	<0.01	<2	0.010	0.004	0.10	6.07	<0.02	0.04	<0.001	<0.01	<0.01	5.69	0.13	0.014	3.93
1578523	Drill Core	2.38	<0.005	<0.001	0.013	<0.02	<0.01	<2	0.012	0.004	0.11	5.77	<0.02	0.05	<0.001	<0.01	<0.01	5.88	0.13	0.017	4.17
1578524	Drill Core	1.79	<0.005	<0.001	0.132	<0.02	<0.01	<2	0.002	0.002	0.13	4.65	<0.02	0.04	<0.001	<0.01	<0.01	7.69	0.11	0.003	2.84
1578525	Drill Core	6.00	<0.005	<0.001	0.007	<0.02	<0.01	<2	0.012	0.003	0.11	5.90	<0.02	0.05	<0.001	<0.01	<0.01	5.39	0.13	0.018	4.54
1578526	Drill Core	7.11	0.009	0.006	0.314	<0.02	<0.01	<2	<0.001	0.003	0.05	3.67	<0.02	0.04	<0.001	<0.01	<0.01	2.98	0.12	<0.001	1.66
1578527	Rock Pulp	0.23	0.358	0.016	0.181	<0.02	<0.01	<2	<0.001	<0.001	0.07	4.14	<0.02	0.07	<0.001	<0.01	<0.01	2.28	0.08	0.002	0.70
1578528	Drill Core	7.88	0.011	0.003	0.164	<0.02	<0.01	<2	<0.001	0.002	0.04	4.26	<0.02	0.04	<0.001	<0.01	<0.01	2.35	0.12	<0.001	1.67
1578529	Drill Core	3.87	0.006	<0.001	0.103	<0.02	<0.01	<2	<0.001	0.002	0.03	4.18	<0.02	0.05	<0.001	<0.01	<0.01	2.04	0.12	<0.001	1.52
1578530	Drill Core	10.06	<0.005	<0.001	0.012	<0.02	<0.01	<2	0.013	0.004	0.11	5.96	<0.02	0.04	<0.001	<0.01	<0.01	5.33	0.13	0.019	4.55
1578531	Drill Core	6.91	0.010	<0.001	0.122	<0.02	<0.01	<2	0.006	0.003	0.07	4.50	<0.02	0.04	<0.001	<0.01	<0.01	4.08	0.13	0.010	2.45
1578532	Drill Core	6.49	0.012	<0.001	0.045	<0.02	<0.01	<2	0.002	0.003	0.06	5.25	<0.02	0.05	<0.001	<0.01	<0.01	3.21	0.13	0.004	2.01
1578533	Drill Core	2.05	<0.005	<0.001	0.014	<0.02	<0.01	<2	0.011	0.003	0.10	5.71	<0.02	0.03	<0.001	<0.01	<0.01	5.64	0.13	0.016	4.07
1578534	Drill Core	2.07	<0.005	<0.001	0.011	<0.02	<0.01	<2	0.011	0.003	0.10	5.69	<0.02	0.03	<0.001	<0.01	<0.01	5.77	0.13	0.015	3.97
1578535	Drill Core	5.13	0.005	<0.001	0.129	<0.02	<0.01	<2	0.002	0.002	0.06	4.64	<0.02	0.06	<0.001	<0.01	<0.01	4.60	0.14	0.003	1.80
1578536	Drill Core	8.88	<0.005	<0.001	0.066	<0.02	<0.01	<2	0.011	0.003	0.10	6.03	<0.02	0.03	<0.001	<0.01	<0.01	5.41	0.14	0.018	3.99
1578537	Drill Core	8.88	<0.005	0.013	0.047	<0.02	<0.01	<2	0.001	0.002	0.08	5.03	<0.02	0.04	<0.001	<0.01	<0.01	4.04	0.14	0.003	1.92
1578538	Drill Core	6.66	<0.005	<0.001	0.004	<0.02	<0.01	<2	0.012	0.004	0.11	5.94	<0.02	0.03	<0.001	<0.01	<0.01	6.18	0.13	0.017	4.36
1578539	Drill Core	3.54	0.007	0.002	0.082	<0.02	<0.01	<2	<0.001	0.002	0.09	4.57	<0.02	0.06	<0.001	<0.01	<0.01	3.85	0.14	0.002	1.82
1578540	Drill Core	5.55	0.009	0.015	0.186	<0.02	<0.01	<2	0.003	0.003	0.08	5.30	<0.02	0.06	<0.001	<0.01	<0.01	3.97	0.13	0.005	2.01
1578541	Drill Core	7.89	0.006	<0.001	0.086	<0.02	<0.01	<2	0.004	0.004	0.07	5.17	<0.02	0.05	<0.001	<0.01	<0.01	4.18	0.13	0.004	1.27
1578542	Rock Pulp	0.13	0.314	0.018	0.707	<0.02	<0.01	<2	0.001	0.001	0.03	3.33	<0.02	<0.01	<0.001	<0.01	<0.01	1.19	0.06	0.001	1.77
1578543	Drill Core	3.46	<0.005	<0.001	0.005	<0.02	<0.01	<2	0.013	0.004	0.11	6.00	<0.02	0.03	<0.001	<0.01	<0.01	6.15	0.14	0.019	4.34
1578544	Drill Core	7.59	0.014	0.002	0.083	<0.02	<0.01	<2	0.005	0.003	0.07	5.92	<0.02	0.04	<0.001	<0.01	<0.01	3.54	0.13	0.007	2.29
1578545	Drill Core	7.42	0.009	0.001	0.098	<0.02	<0.01	<2	0.003	0.002	0.08	4.89	<0.02	0.04	<0.001	<0.01	<0.01	3.57	0.13	0.006	1.89
1578546	Drill Core	7.26	<0.005	0.001	0.025	<0.02	<0.01	<2	0.011	0.003	0.13	5.81	<0.02	0.04	<0.001	<0.01	<0.01	5.14	0.14	0.016	3.90
1578547	Drill Core	5.43	0.023	0.005	0.202	<0.02	<0.01	<2	0.007	0.004	0.11	6.00	<0.02	0.05	<0.001	<0.01	<0.01	4.64	0.14	0.010	2.37
1578548	Drill Core	4.88	<0.005	<0.001	0.009	<0.02	<0.01	<2	0.014	0.004	0.12	6.26	<0.02	0.04	<0.001	<0.01	<0.01	5.56	0.14	0.020	4.69

This report supersedes all previous preliminary and final reports with this file number dated prior to the date on this certificate. Signature indicates final approval; preliminary reports are unsigned and should be used for reference only.

Acme Analytical Laboratories (Vancouver) Ltd.
1020 Cordova St. East Vancouver BC V6A 4A3 Canada
Phone (604) 253-3158 Fax (604) 253-1716
www.acmelab.com

Client: **Copper Fox Metals Inc.**
c/o Cambria Geosciences Inc.
303 - 5455 West Boulevard
Vancouver BC V6M 3W5 Canada

Project: Schaft Creek
Report Date: August 07, 2012

CERTIFICATE OF ANALYSIS SMI12000121.1

Method		7TD	7TD	7TD	7TD	7TD	1EX	1EX	1EX	1EX	1EX	1EX	1EX	1EX	1EX	1EX	1EX	1EX	1EX	1EX	1EX
Analyte		Al	Na	K	W	S	Mo	Cu	Pb	Zn	Ag	Ni	Co	Mn	Fe	As	U	Au	Th	Sr	Cd
Unit		%	%	%	%	%	ppm	ppm	ppm	ppm	ppm	ppm	ppm	ppm	%	ppm	ppm	ppm	ppm	ppm	ppm
MDL		0.01	0.01	0.01	0.01	0.05	0.1	0.1	0.1	1	0.1	0.1	0.2	1	0.01	1	0.1	0.1	0.1	1	0.1
G1-SMI	Prep Blank	7.74	2.59	3.13	<0.01	<0.05	0.5	5.3	22.1	57	<0.1	3.8	5.0	818	2.59	<1	2.3	<0.1	7.5	846	<0.1
G1-SMI	Prep Blank	7.49	2.60	2.92	<0.01	<0.05	0.4	5.0	21.0	55	<0.1	3.4	4.8	796	2.45	2	2.2	<0.1	7.1	802	0.1
1578521	Rock	7.21	2.52	2.91	<0.01	<0.05	0.3	3.0	18.3	51	<0.1	4.5	5.0	777	2.28	1	2.5	<0.1	8.0	726	<0.1
1578522	Drill Core	8.30	2.56	1.76	<0.01	0.94	5.0	483.3	6.3	57	0.2	91.0	35.8	989	5.62	5	0.5	<0.1	1.3	435	0.2
1578523	Drill Core	7.86	2.73	1.23	<0.01	0.38	0.9	137.1	7.9	74	0.1	116.0	33.5	1101	5.51	3	0.5	<0.1	1.6	502	0.2
1578524	Drill Core	7.49	3.60	0.54	<0.01	1.55	5.5	1368	3.6	53	0.5	26.8	24.9	1307	4.50	12	0.5	<0.1	0.8	455	0.3
1578525	Drill Core	7.90	2.43	1.66	<0.01	0.28	1.1	76.7	3.3	68	<0.1	130.5	37.8	1178	5.98	3	0.6	<0.1	1.8	544	0.1
1578526	Drill Core	8.42	5.24	0.52	<0.01	0.80	60.0	3185	5.4	50	1.0	4.9	26.3	500	3.50	5	0.4	<0.1	0.8	423	0.4
1578527	Rock Pulp	7.28	2.72	2.38	<0.01	0.26	175.1	1826	14.7	80	0.8	16.6	8.8	710	4.06	3	0.7	0.3	3.9	704	<0.1
1578528	Drill Core	8.76	5.13	0.89	<0.01	1.42	30.2	1711	6.4	39	0.6	4.2	23.4	361	4.18	13	0.4	<0.1	0.8	386	0.2
1578529	Drill Core	8.98	5.22	1.06	<0.01	1.73	5.3	1043	10.9	35	0.5	2.2	19.7	311	4.01	5	0.3	<0.1	0.9	477	0.2
1578530	Drill Core	7.89	2.40	1.57	<0.01	0.33	1.6	124.0	5.7	67	0.1	134.2	36.3	1062	5.66	2	0.6	<0.1	1.4	421	0.2
1578531	Drill Core	8.61	4.20	1.12	<0.01	1.05	7.7	1298	19.0	63	0.5	69.5	30.1	754	4.50	5	0.6	<0.1	0.9	409	0.3
1578532	Drill Core	8.46	4.57	0.88	<0.01	3.09	3.6	458.2	11.7	30	0.2	30.0	29.0	637	5.18	8	0.5	<0.1	0.8	533	0.1
1578533	Drill Core	8.18	2.52	1.63	<0.01	0.40	1.2	143.5	3.2	56	<0.1	117.8	33.5	996	5.58	4	0.7	<0.1	1.7	271	<0.1
1578534	Drill Core	8.31	2.62	1.59	<0.01	0.40	1.1	117.3	3.3	50	<0.1	115.7	32.5	990	5.59	4	0.7	<0.1	1.6	275	0.2
1578535	Drill Core	8.65	4.48	0.58	<0.01	0.57	5.6	1392	4.1	34	0.4	29.3	19.7	689	4.82	10	0.5	<0.1	0.9	594	0.3
1578536	Drill Core	8.17	2.66	1.52	<0.01	0.39	2.5	676.3	3.0	60	0.2	122.8	34.5	1030	5.82	3	0.8	<0.1	1.6	340	0.2
1578537	Drill Core	8.58	4.67	0.44	<0.01	0.42	137.1	473.8	2.0	36	0.2	22.7	16.3	836	4.75	7	0.5	<0.1	0.9	413	0.1
1578538	Drill Core	7.99	1.98	1.59	<0.01	0.16	0.7	54.0	1.9	63	<0.1	125.7	33.8	1106	5.80	1	0.7	<0.1	1.7	287	<0.1
1578539	Drill Core	8.93	4.29	1.10	<0.01	1.69	26.2	826.5	5.7	40	0.3	14.4	20.3	878	4.34	7	0.4	<0.1	0.7	604	0.2
1578540	Drill Core	8.98	4.15	0.85	<0.01	1.98	154.6	1891	2.5	60	0.5	34.9	30.8	857	5.09	23	0.4	<0.1	0.7	541	0.2
1578541	Drill Core	8.82	4.60	0.65	<0.01	2.38	4.4	867.2	3.0	37	0.3	35.6	41.6	673	4.97	34	0.4	<0.1	0.7	500	0.3
1578542	Rock Pulp	7.48	2.25	1.44	<0.01	1.20	186.7	7167	5.5	52	1.2	10.8	10.9	250	3.26	36	<0.1	0.5	0.2	80	0.1
1578543	Drill Core	8.10	1.88	1.39	<0.01	0.35	1.3	58.9	2.3	61	<0.1	120.3	34.0	1084	5.66	10	0.8	<0.1	1.9	300	0.1
1578544	Drill Core	8.14	4.17	1.10	<0.01	3.32	29.7	878.6	2.4	35	0.2	51.8	29.8	727	5.84	15	0.7	<0.1	1.1	368	<0.1
1578545	Drill Core	8.18	4.48	1.23	<0.01	2.46	15.7	947.0	1.9	37	0.3	35.9	23.3	752	4.52	10	0.6	<0.1	1.0	383	<0.1
1578546	Drill Core	7.90	2.74	1.79	<0.01	0.59	14.2	246.6	2.0	62	0.2	100.4	29.9	1243	5.43	4	0.9	<0.1	1.8	364	0.1
1578547	Drill Core	8.03	4.02	0.86	<0.01	2.43	52.9	1982	2.1	62	0.5	67.1	37.3	1072	5.72	12	1.2	<0.1	1.4	505	0.3
1578548	Drill Core	8.35	2.09	1.58	<0.01	0.40	1.4	88.4	2.0	57	<0.1	121.7	32.7	1060	5.62	2	0.8	<0.1	1.9	356	<0.1

This report supersedes all previous preliminary and final reports with this file number dated prior to the date on this certificate. Signature indicates final approval; preliminary reports are unsigned and should be used for reference only.

Acme Analytical Laboratories (Vancouver) Ltd.
1020 Cordova St. East Vancouver BC V6A 4A3 Canada
Phone (604) 253-3158 Fax (604) 253-1716
www.acmelab.com

Client: **Copper Fox Metals Inc.**
c/o Cambria Geosciences Inc.
303 - 5455 West Boulevard
Vancouver BC V6M 3W5 Canada

Project: Schaft Creek
Report Date: August 07, 2012

CERTIFICATE OF ANALYSIS SMI12000121.1

	Method	1EX	1EX	1EX	1EX	1EX	1EX	1EX	1EX	1EX	1EX	1EX	1EX	1EX	1EX	1EX	1EX	1EX	1EX	1EX
	Analyte	Sb	Bi	V	Ca	P	La	Cr	Mg	Ba	Ti	Al	Na	K	W	Zr	Ce	Sn	Y	Nb	Ta
	Unit	ppm	ppm	ppm	%	%	ppm	ppm	%	ppm	%	%	%	%	ppm	ppm	ppm	ppm	ppm	ppm	ppm
	MDL	0.1	0.1	1	0.01	0.001	0.1	1	0.01	1	0.001	0.01	0.001	0.01	0.1	0.1	1	0.1	0.1	0.1	0.1
G1-SMI	Prep Blank	0.1	0.1	54	2.48	0.085	30.2	9	0.63	1310	0.258	8.22	3.053	3.53	0.4	11.4	60	1.7	14.3	26.4	1.5
G1-SMI	Prep Blank	0.1	<0.1	52	2.34	0.082	27.7	9	0.60	1272	0.250	7.65	2.916	3.38	0.6	11.2	58	1.6	13.7	25.8	1.4
1578521	Rock	<0.1	<0.1	53	2.28	0.081	25.3	10	0.63	1033	0.238	7.29	2.851	3.16	0.2	12.6	52	1.3	12.4	23.4	1.3
1578522	Drill Core	1.5	0.3	229	5.05	0.130	13.4	140	4.00	580	0.619	8.44	2.897	1.54	1.3	70.9	28	0.9	17.6	5.6	0.3
1578523	Drill Core	1.6	0.1	225	5.49	0.128	14.4	175	4.37	651	0.610	8.31	3.148	1.13	1.5	76.4	30	0.8	17.1	5.8	0.3
1578524	Drill Core	1.3	0.2	161	7.23	0.113	9.6	29	2.99	235	0.389	8.08	4.327	0.48	1.9	27.7	19	1.7	12.5	3.7	0.2
1578525	Drill Core	1.4	<0.1	245	5.25	0.140	16.4	191	5.03	814	0.677	8.81	2.988	1.57	0.9	86.0	35	0.9	20.8	6.5	0.3
1578526	Drill Core	0.8	0.6	144	2.86	0.119	7.3	6	1.65	160	0.419	8.74	6.122	0.46	3.1	18.9	17	1.5	13.3	4.4	0.2
1578527	Rock Pulp	0.6	0.2	81	2.25	0.081	13.9	21	0.71	1713	0.219	7.40	3.058	2.59	0.5	11.5	26	3.1	7.8	6.8	0.3
1578528	Drill Core	0.9	0.4	178	2.28	0.125	5.6	4	1.72	311	0.439	9.05	6.070	0.81	2.4	19.6	14	1.5	13.6	4.2	0.3
1578529	Drill Core	0.8	0.3	149	1.90	0.125	8.2	3	1.52	377	0.401	8.91	6.137	0.93	2.0	17.7	18	1.1	13.7	3.9	0.2
1578530	Drill Core	0.8	<0.1	226	4.90	0.130	14.3	211	4.77	741	0.605	8.45	2.842	1.42	1.1	76.7	31	0.8	18.0	5.7	0.3
1578531	Drill Core	0.8	0.4	186	4.09	0.134	10.3	114	2.65	651	0.486	9.61	5.280	1.05	2.2	32.3	21	1.3	16.9	4.2	0.2
1578532	Drill Core	1.0	0.7	191	3.18	0.137	7.4	48	2.10	205	0.453	9.18	5.537	0.80	2.3	24.7	17	1.1	15.8	3.5	0.2
1578533	Drill Core	0.7	<0.1	230	5.25	0.137	15.1	173	4.30	537	0.592	8.71	2.928	1.48	1.2	71.0	31	0.9	18.1	6.2	0.3
1578534	Drill Core	0.9	0.1	234	5.43	0.140	15.7	169	4.26	524	0.600	8.95	3.127	1.48	1.4	74.7	32	0.9	18.6	6.2	0.4
1578535	Drill Core	1.6	0.1	212	4.72	0.152	7.9	41	1.95	272	0.581	9.59	5.666	0.56	3.4	28.3	18	1.6	17.4	4.7	0.2
1578536	Drill Core	1.2	<0.1	235	5.02	0.142	15.2	189	4.23	482	0.600	8.74	3.177	1.38	1.4	78.9	31	1.1	19.3	6.2	0.3
1578537	Drill Core	1.3	0.1	195	3.82	0.139	7.7	35	1.90	193	0.537	8.59	5.436	0.40	1.8	18.9	18	1.4	16.5	4.1	0.2
1578538	Drill Core	0.7	<0.1	245	5.72	0.140	16.4	198	4.64	636	0.624	8.79	2.398	1.90	0.6	86.0	34	0.8	19.4	6.5	0.4
1578539	Drill Core	1.1	0.3	178	3.62	0.147	6.6	23	1.77	418	0.510	8.81	4.992	0.99	1.4	13.9	15	1.0	13.6	4.6	0.2
1578540	Drill Core	1.5	0.5	184	3.81	0.136	6.1	49	2.03	406	0.514	8.96	4.924	0.76	1.6	13.7	14	1.3	13.5	4.1	0.2
1578541	Drill Core	2.1	0.7	163	4.01	0.133	7.5	44	1.28	272	0.476	9.07	5.441	0.59	1.2	16.0	17	1.1	13.8	4.3	0.2
1578542	Rock Pulp	1.2	0.2	331	1.13	0.059	3.9	19	1.81	88	0.253	7.34	2.507	1.31	3.5	1.2	9	1.8	9.3	0.7	<0.1
1578543	Drill Core	0.7	<0.1	235	5.49	0.140	15.8	192	4.44	747	0.600	8.47	1.873	1.97	0.9	82.9	33	0.9	18.9	7.2	0.4
1578544	Drill Core	2.0	1.0	211	3.52	0.144	9.2	85	2.44	218	0.521	8.66	5.070	1.03	1.6	29.2	21	1.4	18.7	4.0	0.3
1578545	Drill Core	1.3	0.7	168	3.36	0.129	7.4	64	1.85	197	0.468	8.05	5.139	1.09	1.0	21.6	17	1.2	15.1	4.2	0.3
1578546	Drill Core	1.1	0.1	238	4.60	0.139	14.1	155	3.95	679	0.592	8.22	3.137	1.60	1.2	88.0	30	1.0	19.8	5.7	0.3
1578547	Drill Core	2.5	0.6	258	4.35	0.141	10.3	105	2.40	387	0.575	8.36	4.674	0.76	1.0	46.9	22	2.0	21.7	3.0	0.2
1578548	Drill Core	0.6	<0.1	236	4.69	0.132	14.7	193	4.50	767	0.598	8.27	2.303	1.94	0.9	81.5	32	0.9	18.2	7.1	0.4

This report supersedes all previous preliminary and final reports with this file number dated prior to the date on this certificate. Signature indicates final approval; preliminary reports are unsigned and should be used for reference only.

Acme Analytical Laboratories (Vancouver) Ltd.
1020 Cordova St. East Vancouver BC V6A 4A3 Canada
Phone (604) 253-3158 Fax (604) 253-1716
www.acmelab.com

Client: **Copper Fox Metals Inc.**
c/o Cambria Geosciences Inc.
303 - 5455 West Boulevard
Vancouver BC V6M 3W5 Canada

Project: Schaft Creek
Report Date: August 07, 2012

CERTIFICATE OF ANALYSIS SMI12000121.1

	Method	1EX	1EX	1EX	1EX	1EX	1EX	2A Leco
	Analyte	Be	Sc	Li	S	Rb	Hf	TOT/S
	Unit	ppm	ppm	ppm	%	ppm	ppm	%
	MDL	1	1	0.1	0.1	0.1	0.1	0.02
G1-SMI	Prep Blank	2	6	37.0	<0.1	123.4	0.6	<0.02
G1-SMI	Prep Blank	3	5	33.8	<0.1	118.0	0.6	<0.02
1578521	Rock	3	5	33.9	<0.1	111.3	0.7	<0.02
1578522	Drill Core	<1	26	13.8	0.9	46.3	1.8	0.85
1578523	Drill Core	1	27	15.0	0.4	30.4	2.0	0.35
1578524	Drill Core	<1	14	9.6	1.5	15.2	1.0	1.58
1578525	Drill Core	<1	30	14.8	0.3	45.3	2.3	0.28
1578526	Drill Core	<1	9	7.3	0.8	15.3	0.6	0.81
1578527	Rock Pulp	1	6	9.5	0.3	63.7	0.4	0.26
1578528	Drill Core	<1	11	7.3	1.4	25.5	0.6	1.42
1578529	Drill Core	<1	9	5.8	1.6	26.2	0.5	1.74
1578530	Drill Core	1	27	13.8	0.3	37.5	2.0	0.32
1578531	Drill Core	<1	17	10.3	1.0	35.5	1.1	1.06
1578532	Drill Core	<1	16	6.2	3.0	25.5	0.7	3.08
1578533	Drill Core	1	27	11.9	0.4	45.6	2.0	0.39
1578534	Drill Core	<1	26	10.6	0.4	43.9	1.8	0.40
1578535	Drill Core	<1	18	5.0	0.6	16.0	0.8	0.58
1578536	Drill Core	1	27	11.1	0.4	40.8	1.8	0.42
1578537	Drill Core	<1	17	4.5	0.4	8.7	0.6	0.43
1578538	Drill Core	1	29	11.7	0.2	58.1	2.5	0.16
1578539	Drill Core	<1	13	6.3	1.6	21.4	0.5	1.74
1578540	Drill Core	<1	14	5.7	1.9	17.0	0.6	2.04
1578541	Drill Core	<1	13	3.3	2.3	18.2	0.6	2.36
1578542	Rock Pulp	<1	20	6.2	1.2	26.5	<0.1	1.23
1578543	Drill Core	1	27	11.9	0.3	59.6	2.1	0.34
1578544	Drill Core	<1	21	6.3	3.2	21.4	0.9	3.34
1578545	Drill Core	<1	15	3.1	2.3	20.8	0.8	2.40
1578546	Drill Core	<1	27	10.5	0.5	52.3	1.7	0.58
1578547	Drill Core	<1	28	2.9	2.3	25.1	1.6	2.38
1578548	Drill Core	<1	28	13.0	0.4	59.3	2.0	0.38

This report supersedes all previous preliminary and final reports with this file number dated prior to the date on this certificate. Signature indicates final approval; preliminary reports are unsigned and should be used for reference only.

Acme Analytical Laboratories (Vancouver) Ltd.
1020 Cordova St. East Vancouver BC V6A 4A3 Canada
Phone (604) 253-3158 Fax (604) 253-1716
www.acmelab.com

Client: **Copper Fox Metals Inc.**
c/o Cambria Geosciences Inc.
303 - 5455 West Boulevard
Vancouver BC V6M 3W5 Canada

Project: Schaft Creek
Report Date: August 07, 2012

CERTIFICATE OF ANALYSIS SMI12000121.1

	Method	WGHT	G6-50	7TD	7TD	7TD	7TD	7TD	7TD	7TD	7TD	7TD	7TD	7TD	7TD	7TD	7TD	7TD	7TD	7TD	7TD
	Analyte	Wgt	Au	Mo	Cu	Pb	Zn	Ag	Ni	Co	Mn	Fe	As	Sr	Cd	Sb	Bi	Ca	P	Cr	Mg
	Unit	kg	gm/t	%	%	%	%	gm/t	%	%	%	%	%	%	%	%	%	%	%	%	%
	MDL	0.01	0.005	0.001	0.001	0.02	0.01	2	0.001	0.001	0.01	0.01	0.02	0.01	0.001	0.01	0.01	0.01	0.01	0.001	0.01
1578549	Drill Core	7.17	0.013	0.007	0.221	<0.02	<0.01	<2	0.004	0.003	0.11	5.03	<0.02	0.04	<0.001	<0.01	<0.01	4.74	0.15	0.009	2.53
1578550 Dup of 1578549	CORE DUP	<0.01	0.014	0.010	0.207	<0.02	<0.01	<2	0.005	0.003	0.11	5.09	<0.02	0.04	<0.001	<0.01	<0.01	4.81	0.15	0.010	2.51
1578551	Drill Core	6.71	0.014	0.003	0.188	<0.02	<0.01	<2	0.006	0.002	0.11	6.73	<0.02	0.06	<0.001	<0.01	<0.01	6.28	0.15	0.010	2.39
1578552	Drill Core	7.34	0.014	0.010	0.370	<0.02	<0.01	<2	0.005	0.002	0.12	6.56	<0.02	0.06	<0.001	<0.01	<0.01	6.43	0.14	0.009	2.44
1578553	Drill Core	6.35	0.024	0.003	0.371	<0.02	<0.01	<2	0.005	0.003	0.10	6.03	<0.02	0.05	<0.001	<0.01	<0.01	5.39	0.15	0.009	2.05
1578554	Drill Core	4.19	0.042	0.003	0.472	<0.02	<0.01	<2	0.006	0.003	0.09	5.82	<0.02	0.05	<0.001	<0.01	<0.01	4.96	0.15	0.010	2.08
1578555	Drill Core	2.86	<0.005	<0.001	<0.001	<0.02	<0.01	<2	0.001	<0.001	0.06	3.93	<0.02	0.04	<0.001	<0.01	<0.01	3.98	0.15	0.002	1.85

This report supersedes all previous preliminary and final reports with this file number dated prior to the date on this certificate. Signature indicates final approval; preliminary reports are unsigned and should be used for reference only.

Acme Analytical Laboratories (Vancouver) Ltd.
1020 Cordova St. East Vancouver BC V6A 4A3 Canada
Phone (604) 253-3158 Fax (604) 253-1716
www.acmelab.com

Client: **Copper Fox Metals Inc.**
c/o Cambria Geosciences Inc.
303 - 5455 West Boulevard
Vancouver BC V6M 3W5 Canada

Project: Schaft Creek
Report Date: August 07, 2012

CERTIFICATE OF ANALYSIS SMI12000121.1

	Method	7TD	7TD	7TD	7TD	7TD	1EX	1EX	1EX	1EX	1EX	1EX	1EX	1EX	1EX	1EX	1EX	1EX	1EX	1EX	1EX
	Analyte	Al	Na	K	W	S	Mo	Cu	Pb	Zn	Ag	Ni	Co	Mn	Fe	As	U	Au	Th	Sr	Cd
	Unit	%	%	%	%	%	ppm	ppm	ppm	ppm	ppm	ppm	ppm	ppm	%	ppm	ppm	ppm	ppm	ppm	ppm
	MDL	0.01	0.01	0.01	0.01	0.05	0.1	0.1	0.1	1	0.1	0.1	0.2	1	0.01	1	0.1	0.1	0.1	1	0.1
1578549	Drill Core	8.23	4.55	0.44	<0.01	0.95	76.5	2242	1.3	74	0.6	54.3	25.8	1094	4.90	10	1.4	<0.1	1.5	365	0.2
1578550 Dup of 1578549	CORE DUP	8.11	4.48	0.42	<0.01	1.00	87.9	2063	1.4	69	0.5	54.0	25.4	1041	4.79	9	1.5	<0.1	1.5	349	0.3
1578551	Drill Core	8.08	3.71	0.33	<0.01	0.48	37.8	1915	1.5	45	0.4	64.3	19.2	1134	6.59	15	1.2	<0.1	1.5	558	<0.1
1578552	Drill Core	7.88	3.61	0.53	<0.01	0.55	108.1	3816	2.0	110	0.8	53.6	23.5	1146	6.28	16	1.2	<0.1	1.5	568	0.4
1578553	Drill Core	8.20	4.15	0.61	<0.01	0.69	30.9	3804	1.6	96	1.0	62.0	26.4	1000	5.83	10	1.2	<0.1	1.6	552	0.4
1578554	Drill Core	8.51	4.49	0.69	<0.01	0.70	35.0	4753	1.5	92	1.2	58.5	29.7	856	5.62	9	1.3	<0.1	1.8	480	0.3
1578555	Drill Core	7.96	3.68	1.11	<0.01	0.14	1.1	15.6	1.3	21	<0.1	18.6	11.4	633	3.98	6	0.6	<0.1	1.7	402	<0.1

This report supersedes all previous preliminary and final reports with this file number dated prior to the date on this certificate. Signature indicates final approval; preliminary reports are unsigned and should be used for reference only.

Acme Analytical Laboratories (Vancouver) Ltd.
1020 Cordova St. East Vancouver BC V6A 4A3 Canada
Phone (604) 253-3158 Fax (604) 253-1716
www.acmelab.com

Client: **Copper Fox Metals Inc.**
c/o Cambria Geosciences Inc.
303 - 5455 West Boulevard
Vancouver BC V6M 3W5 Canada

Project: Schaft Creek
Report Date: August 07, 2012

CERTIFICATE OF ANALYSIS SMI12000121.1

	Method	1EX	1EX	1EX	1EX	1EX	1EX	1EX	1EX	1EX	1EX	1EX	1EX	1EX	1EX	1EX	1EX	1EX	1EX	1EX
	Analyte	Sb	Bi	V	Ca	P	La	Cr	Mg	Ba	Ti	Al	Na	K	W	Zr	Ce	Sn	Y	Nb	Ta
	Unit	ppm	ppm	ppm	%	%	ppm	ppm	%	ppm	%	%	%	%	ppm	ppm	ppm	ppm	ppm	ppm	ppm
	MDL	0.1	0.1	1	0.01	0.001	0.1	1	0.01	1	0.001	0.01	0.001	0.01	0.1	0.1	1	0.1	0.1	0.1	0.1
1578549	Drill Core	2.0	0.3	256	4.57	0.149	9.9	99	2.61	155	0.587	8.69	5.412	0.39	2.3	91.7	22	2.3	23.4	3.0	0.2
1578550 Dup of 1578549	CORE DUP	2.0	0.3	250	4.54	0.143	9.3	97	2.56	150	0.563	8.49	5.312	0.37	2.0	30.2	21	2.1	22.6	2.8	0.2
1578551	Drill Core	4.6	0.2	268	5.83	0.143	10.8	98	2.51	141	0.592	8.71	4.467	0.30	1.2	44.0	23	2.1	23.9	3.0	0.2
1578552	Drill Core	9.9	1.3	259	5.89	0.140	10.0	108	2.53	256	0.584	8.47	4.302	0.46	1.1	43.8	22	2.3	22.8	2.8	0.2
1578553	Drill Core	5.6	0.7	275	4.98	0.152	10.6	100	2.16	347	0.610	8.81	5.047	0.54	1.2	26.7	23	1.8	24.2	3.2	0.2
1578554	Drill Core	3.1	0.5	250	4.95	0.149	12.5	99	2.09	428	0.611	8.60	4.829	0.58	1.7	24.9	24	1.9	25.8	3.4	0.2
1578555	Drill Core	2.6	<0.1	154	4.34	0.154	19.8	32	1.92	1819	0.585	8.02	4.264	2.71	1.3	45.2	41	1.4	19.7	10.5	0.6

This report supersedes all previous preliminary and final reports with this file number dated prior to the date on this certificate. Signature indicates final approval; preliminary reports are unsigned and should be used for reference only.

Acme Analytical Laboratories (Vancouver) Ltd.
1020 Cordova St. East Vancouver BC V6A 4A3 Canada
Phone (604) 253-3158 Fax (604) 253-1716
www.acmelab.com

Client: **Copper Fox Metals Inc.**
c/o Cambria Geosciences Inc.
303 - 5455 West Boulevard
Vancouver BC V6M 3W5 Canada

Project: Schaft Creek
Report Date: August 07, 2012

CERTIFICATE OF ANALYSIS SMI12000121.1

		Method	1EX	1EX	1EX	1EX	1EX	1EX	2A Leco
		Analyte	Be	Sc	Li	S	Rb	Hf	TOT/S
		Unit	ppm	ppm	ppm	%	ppm	ppm	%
		MDL	1	1	0.1	0.1	0.1	0.1	0.02
1578549	Drill Core		<1	28	3.3	0.9	16.3	1.5	0.97
1578550 Dup of 1578549	CORE DUP		<1	27	2.9	0.9	15.0	1.4	1.03
1578551	Drill Core		<1	28	2.6	0.5	9.6	1.7	0.47
1578552	Drill Core		<1	28	1.7	0.5	11.2	1.2	0.61
1578553	Drill Core		<1	29	1.7	0.7	15.2	1.7	0.75
1578554	Drill Core		<1	29	1.3	0.7	13.3	1.1	0.74
1578555	Drill Core		1	18	2.1	0.1	32.8	1.7	0.14

This report supersedes all previous preliminary and final reports with this file number dated prior to the date on this certificate. Signature indicates final approval; preliminary reports are unsigned and should be used for reference only.

Acme Analytical Laboratories (Vancouver) Ltd.
1020 Cordova St. East Vancouver BC V6A 4A3 Canada
Phone (604) 253-3158 Fax (604) 253-1716
www.acmelab.com

Client: **Copper Fox Metals Inc.**
c/o Cambria Geosciences Inc.
303 - 5455 West Boulevard
Vancouver BC V6M 3W5 Canada

Project: Schaft Creek
Report Date: August 07, 2012

QUALITY CONTROL REPORT SMI12000121.1

		Method	WGHT	G6-50	7TD	7TD	7TD	7TD	7TD	7TD	7TD	7TD	7TD	7TD	7TD	7TD	7TD	7TD	7TD	7TD	7TD	7TD
		Analyte	Wgt	Au	Mo	Cu	Pb	Zn	Ag	Ni	Co	Mn	Fe	As	Sr	Cd	Sb	Bi	Ca	P	Cr	Mg
		Unit	kg	gm/t	%	%	%	%	gm/t	%	%	%	%	%	%	%	%	%	%	%	%	%
		MDL	0.01	0.005	0.001	0.001	0.02	0.01	2	0.001	0.001	0.01	0.01	0.02	0.01	0.001	0.01	0.01	0.01	0.01	0.001	0.01
Pulp Duplicates																						
REP 1578530	QC			0.005																		
1578538	Drill Core		6.66	<0.005	<0.001	0.004	<0.02	<0.01	<2	0.012	0.004	0.11	5.94	<0.02	0.03	<0.001	<0.01	<0.01	6.18	0.13	0.017	4.36
REP 1578538	QC				<0.001	0.005	<0.02	<0.01	<2	0.012	0.004	0.11	5.95	<0.02	0.03	<0.001	<0.01	<0.01	6.21	0.14	0.017	4.40
1578539	Drill Core		3.54	0.007	0.002	0.082	<0.02	<0.01	<2	<0.001	0.002	0.09	4.57	<0.02	0.06	<0.001	<0.01	<0.01	3.85	0.14	0.002	1.82
REP 1578539	QC																					
1578547	Drill Core		5.43	0.023	0.005	0.202	<0.02	<0.01	<2	0.007	0.004	0.11	6.00	<0.02	0.05	<0.001	<0.01	<0.01	4.64	0.14	0.010	2.37
REP 1578547	QC																					
1578555	Drill Core		2.86	<0.005	<0.001	<0.001	<0.02	<0.01	<2	0.001	<0.001	0.06	3.93	<0.02	0.04	<0.001	<0.01	<0.01	3.98	0.15	0.002	1.85
REP 1578555	QC				<0.001	<0.001	<0.02	<0.01	<2	0.001	<0.001	0.06	4.23	<0.02	0.04	<0.001	<0.01	<0.01	4.31	0.16	0.003	2.01
Core Reject Duplicates																						
1578530	Drill Core		10.06	<0.005	<0.001	0.012	<0.02	<0.01	<2	0.013	0.004	0.11	5.96	<0.02	0.04	<0.001	<0.01	<0.01	5.33	0.13	0.019	4.55
DUP 1578530	QC		<0.01	<0.005	<0.001	0.011	<0.02	<0.01	<2	0.013	0.004	0.11	5.94	<0.02	0.04	<0.001	<0.01	<0.01	5.49	0.12	0.019	4.71
Reference Materials																						
STD CDN-ME-9	Standard				<0.001	0.664	<0.02	0.01	3	0.928	0.018	0.12	13.72	<0.02	0.03	<0.001	<0.01	<0.01	4.13	0.07	0.030	3.96
STD CDN-ME-14	Standard				0.002	1.232	0.51	3.31	45	0.002	0.018	0.09	17.80	<0.02	<0.01	0.010	<0.01	0.01	0.75	0.02	0.001	1.30
STD CDN-ME-14	Standard				0.001	1.243	0.50	3.21	40	0.002	0.017	0.09	17.90	<0.02	<0.01	0.009	<0.01	0.01	0.75	0.02	0.001	1.25
STD CDN-ME-9	Standard				<0.001	0.631	<0.02	0.01	<2	0.903	0.016	0.11	13.31	<0.02	0.03	<0.001	<0.01	<0.01	3.98	0.06	0.029	3.82
STD GS311-1	Standard																					
STD GS311-1	Standard																					
STD GS910-4	Standard																					
STD GS910-4	Standard																					
STD OREAS24P	Standard																					
STD OREAS24P	Standard																					
STD OREAS45C	Standard																					
STD OREAS45C	Standard																					
STD OXG99	Standard			0.912																		
STD OXG99	Standard			0.912																		
STD OXK94	Standard			3.567																		

This report supersedes all previous preliminary and final reports with this file number dated prior to the date on this certificate. Signature indicates final approval; preliminary reports are unsigned and should be used for reference only.

Acme Analytical Laboratories (Vancouver) Ltd.
1020 Cordova St. East Vancouver BC V6A 4A3 Canada
Phone (604) 253-3158 Fax (604) 253-1716
www.acmelab.com

Client: **Copper Fox Metals Inc.**
c/o Cambria Geosciences Inc.
303 - 5455 West Boulevard
Vancouver BC V6M 3W5 Canada

Project: Schaft Creek
Report Date: August 07, 2012

QUALITY CONTROL REPORT SMI12000121.1

	Method	7TD	7TD	7TD	7TD	7TD	1EX	1EX	1EX	1EX	1EX	1EX	1EX	1EX	1EX	1EX	1EX	1EX	1EX	1EX	1EX
	Analyte	Al	Na	K	W	S	Mo	Cu	Pb	Zn	Ag	Ni	Co	Mn	Fe	As	U	Au	Th	Sr	Cd
	Unit	%	%	%	%	%	ppm	ppm	ppm	ppm	ppm	ppm	ppm	ppm	%	ppm	ppm	ppm	ppm	ppm	ppm
	MDL	0.01	0.01	0.01	0.01	0.05	0.1	0.1	0.1	1	0.1	0.1	0.2	1	0.01	1	0.1	0.1	0.1	1	0.1
Pulp Duplicates																					
REP 1578530	QC																				
1578538	Drill Core	7.99	1.98	1.59	<0.01	0.16	0.7	54.0	1.9	63	<0.1	125.7	33.8	1106	5.80	1	0.7	<0.1	1.7	287	<0.1
REP 1578538	QC	8.00	1.99	1.50	<0.01	0.16															
1578539	Drill Core	8.93	4.29	1.10	<0.01	1.69	26.2	826.5	5.7	40	0.3	14.4	20.3	878	4.34	7	0.4	<0.1	0.7	604	0.2
REP 1578539	QC																				
1578547	Drill Core	8.03	4.02	0.86	<0.01	2.43	52.9	1982	2.1	62	0.5	67.1	37.3	1072	5.72	12	1.2	<0.1	1.4	505	0.3
REP 1578547	QC						49.9	1904	2.0	60	0.5	63.8	36.9	1032	5.52	11	1.1	<0.1	1.3	479	0.2
1578555	Drill Core	7.96	3.68	1.11	<0.01	0.14	1.1	15.6	1.3	21	<0.1	18.6	11.4	633	3.98	6	0.6	<0.1	1.7	402	<0.1
REP 1578555	QC	8.59	3.99	1.28	<0.01	0.15															
Core Reject Duplicates																					
1578530	Drill Core	7.89	2.40	1.57	<0.01	0.33	1.6	124.0	5.7	67	0.1	134.2	36.3	1062	5.66	2	0.6	<0.1	1.4	421	0.2
DUP 1578530	QC	7.96	2.42	1.59	<0.01	0.34	1.8	112.7	5.7	63	<0.1	138.6	36.3	1034	5.60	3	0.5	<0.1	1.4	417	0.1
Reference Materials																					
STD CDN-ME-9	Standard	6.50	1.77	0.61	<0.01	2.56															
STD CDN-ME-14	Standard	4.37	0.51	1.66	<0.01	15.71															
STD CDN-ME-14	Standard	4.50	0.54	1.67	<0.01	15.53															
STD CDN-ME-9	Standard	6.46	1.78	0.58	<0.01	2.42															
STD GS311-1	Standard																				
STD GS311-1	Standard																				
STD GS910-4	Standard																				
STD GS910-4	Standard																				
STD OREAS24P	Standard						1.6	53.9	2.7	112	<0.1	156.2	50.0	1139	7.45	<1	0.7	<0.1	2.7	387	<0.1
STD OREAS24P	Standard						1.4	53.6	2.8	111	<0.1	140.5	44.1	1081	7.39	1	0.6	<0.1	2.4	383	0.2
STD OREAS45C	Standard						2.2	605.3	23.8	73	0.3	329.9	107.2	1189	17.73	11	2.4	<0.1	10.5	34	0.1
STD OREAS45C	Standard						2.2	596.7	21.8	83	0.3	333.8	100.1	1094	18.10	11	1.9	<0.1	8.9	30	0.2
STD OXG99	Standard																				
STD OXG99	Standard																				
STD OXK94	Standard																				

This report supersedes all previous preliminary and final reports with this file number dated prior to the date on this certificate. Signature indicates final approval; preliminary reports are unsigned and should be used for reference only.

Acme Analytical Laboratories (Vancouver) Ltd.
1020 Cordova St. East Vancouver BC V6A 4A3 Canada
Phone (604) 253-3158 Fax (604) 253-1716
www.acmelab.com

Client: **Copper Fox Metals Inc.**
c/o Cambria Geosciences Inc.
303 - 5455 West Boulevard
Vancouver BC V6M 3W5 Canada

Project: Schaft Creek
Report Date: August 07, 2012

QUALITY CONTROL REPORT SMI12000121.1

	Method	1EX	1EX	1EX	1EX	1EX	1EX	1EX	1EX	1EX	1EX	1EX	1EX	1EX	1EX	1EX	1EX	1EX	1EX	1EX
	Analyte	Sb	Bi	V	Ca	P	La	Cr	Mg	Ba	Ti	Al	Na	K	W	Zr	Ce	Sn	Y	Nb	Ta
	Unit	ppm	ppm	ppm	%	%	ppm	ppm	%	ppm	%	%	%	%	ppm	ppm	ppm	ppm	ppm	ppm	ppm
	MDL	0.1	0.1	1	0.01	0.001	0.1	1	0.01	1	0.001	0.01	0.001	0.01	0.1	0.1	1	0.1	0.1	0.1	0.1
Pulp Duplicates																					
REP 1578530	QC																				
1578538	Drill Core	0.7	<0.1	245	5.72	0.140	16.4	198	4.64	636	0.624	8.79	2.398	1.90	0.6	86.0	34	0.8	19.4	6.5	0.4
REP 1578538	QC																				
1578539	Drill Core	1.1	0.3	178	3.62	0.147	6.6	23	1.77	418	0.510	8.81	4.992	0.99	1.4	13.9	15	1.0	13.6	4.6	0.2
REP 1578539	QC																				
1578547	Drill Core	2.5	0.6	258	4.35	0.141	10.3	105	2.40	387	0.575	8.36	4.674	0.76	1.0	46.9	22	2.0	21.7	3.0	0.2
REP 1578547	QC	2.3	0.6	247	4.21	0.146	9.6	100	2.31	258	0.554	8.01	4.437	0.74	1.2	39.5	21	1.8	21.1	2.9	0.2
1578555	Drill Core	2.6	<0.1	154	4.34	0.154	19.8	32	1.92	1819	0.585	8.02	4.264	2.71	1.3	45.2	41	1.4	19.7	10.5	0.6
REP 1578555	QC																				
Core Reject Duplicates																					
1578530	Drill Core	0.8	<0.1	226	4.90	0.130	14.3	211	4.77	741	0.605	8.45	2.842	1.42	1.1	76.7	31	0.8	18.0	5.7	0.3
DUP 1578530	QC	0.8	<0.1	224	4.86	0.126	14.0	202	4.68	723	0.592	8.20	2.748	1.35	1.1	75.7	29	0.8	17.6	5.5	0.3
Reference Materials																					
STD CDN-ME-9	Standard																				
STD CDN-ME-14	Standard																				
STD CDN-ME-14	Standard																				
STD CDN-ME-9	Standard																				
STD GS311-1	Standard																				
STD GS311-1	Standard																				
STD GS910-4	Standard																				
STD GS910-4	Standard																				
STD OREAS24P	Standard	<0.1	<0.1	157	5.98	0.124	20.3	206	4.08	281	1.076	7.98	2.627	0.61	0.5	137.8	37	1.5	21.6	20.8	1.2
STD OREAS24P	Standard	0.2	<0.1	174	5.58	0.133	17.7	195	4.18	273	1.092	7.94	2.698	0.60	0.4	136.3	35	1.5	20.0	18.7	1.1
STD OREAS45C	Standard	0.7	0.2	261	0.46	0.047	28.7	983	0.22	271	1.178	7.32	0.075	0.30	1.1	170.7	51	2.7	12.7	24.0	1.5
STD OREAS45C	Standard	0.8	0.1	272	0.47	0.050	25.9	949	0.25	273	1.164	7.17	0.106	0.32	1.2	171.4	50	3.0	11.5	22.4	1.4
STD OXG99	Standard																				
STD OXG99	Standard																				
STD OXK94	Standard																				

This report supersedes all previous preliminary and final reports with this file number dated prior to the date on this certificate. Signature indicates final approval; preliminary reports are unsigned and should be used for reference only.

Acme Analytical Laboratories (Vancouver) Ltd.
1020 Cordova St. East Vancouver BC V6A 4A3 Canada
Phone (604) 253-3158 Fax (604) 253-1716
www.acmelab.com

Client: **Copper Fox Metals Inc.**
c/o Cambria Geosciences Inc.
303 - 5455 West Boulevard
Vancouver BC V6M 3W5 Canada

Project: Schaft Creek
Report Date: August 07, 2012

QUALITY CONTROL REPORT SMI12000121.1

	Method	1EX	1EX	1EX	1EX	1EX	1EX	2A Leco
	Analyte	Be	Sc	Li	S	Rb	Hf	TOT/S
	Unit	ppm	ppm	ppm	%	ppm	ppm	%
	MDL	1	1	0.1	0.1	0.1	0.1	0.02
Pulp Duplicates								
REP 1578530	QC							
1578538	Drill Core	1	29	11.7	0.2	58.1	2.5	0.16
REP 1578538	QC							
1578539	Drill Core	<1	13	6.3	1.6	21.4	0.5	1.74
REP 1578539	QC							1.71
1578547	Drill Core	<1	28	2.9	2.3	25.1	1.6	2.38
REP 1578547	QC	<1	27	2.9	2.2	23.3	1.4	
1578555	Drill Core	1	18	2.1	0.1	32.8	1.7	0.14
REP 1578555	QC							
Core Reject Duplicates								
1578530	Drill Core	1	27	13.8	0.3	37.5	2.0	0.32
DUP 1578530	QC	1	27	13.9	0.3	36.6	1.8	0.33
Reference Materials								
STD CDN-ME-9	Standard							
STD CDN-ME-14	Standard							
STD CDN-ME-14	Standard							
STD CDN-ME-9	Standard							
STD GS311-1	Standard							2.27
STD GS311-1	Standard							2.36
STD GS910-4	Standard							8.28
STD GS910-4	Standard							8.21
STD OREAS24P	Standard	<1	20	7.3	<0.1	21.8	3.6	
STD OREAS24P	Standard	1	22	7.5	<0.1	22.4	3.7	
STD OREAS45C	Standard	<1	60	14.1	<0.1	24.0	4.5	
STD OREAS45C	Standard	<1	59	16.1	<0.1	24.1	4.2	
STD OXG99	Standard							
STD OXG99	Standard							
STD OXK94	Standard							

This report supersedes all previous preliminary and final reports with this file number dated prior to the date on this certificate. Signature indicates final approval; preliminary reports are unsigned and should be used for reference only.

Acme Analytical Laboratories (Vancouver) Ltd.
1020 Cordova St. East Vancouver BC V6A 4A3 Canada
Phone (604) 253-3158 Fax (604) 253-1716
www.acmelab.com

Client: **Copper Fox Metals Inc.**
c/o Cambria Geosciences Inc.
303 - 5455 West Boulevard
Vancouver BC V6M 3W5 Canada

Project: Schaft Creek
Report Date: August 07, 2012

QUALITY CONTROL REPORT SMI12000121.1

		WGHT Wgt kg 0.01	G6-50 Au gm/t 0.005	7TD Mo % 0.001	7TD Cu % 0.001	7TD Pb % 0.02	7TD Zn % 0.01	7TD Ag gm/t 2	7TD Ni % 0.001	7TD Co % 0.001	7TD Mn % 0.01	7TD Fe % 0.01	7TD As % 0.02	7TD Sr % 0.01	7TD Cd % 0.001	7TD Sb % 0.01	7TD Bi % 0.01	7TD Ca % 0.01	7TD P % 0.01	7TD Cr % 0.001	7TD Mg % 0.01
STD OXK94 Expected			3.562																		
STD OXG99 Expected			0.932																		
STD OREAS45C Expected																					
STD OREAS24P Expected																					
STD GS910-4 Expected																					
STD GS311-1 Expected																					
STD CDN-ME-14 Expected					1.221	0.495	3.1	45	0.002	0.018	0.089	17.92	0.01		0.009		0.01	0.74	0.02	0.0015	1.29
STD CDN-ME-9 Expected					0.654		0.0125		0.912	0.017	0.12	13.85		0.03				4.22	0.061	0.0285	4
BLK	Blank		<0.005																		
BLK	Blank		<0.005																		
BLK	Blank		<0.005																		
BLK	Blank																				
BLK	Blank																				
BLK	Blank			<0.001	<0.001	<0.02	<0.01	<2	<0.001	<0.001	<0.01	<0.01	<0.02	<0.01	<0.001	<0.01	<0.01	<0.01	<0.01	<0.001	<0.01
BLK	Blank																				
BLK	Blank																				
BLK	Blank			<0.001	<0.001	<0.02	<0.01	<2	<0.001	<0.001	<0.01	<0.01	<0.02	<0.01	<0.001	<0.01	<0.01	<0.01	<0.01	<0.001	<0.01
Prep Wash																					
G1-SMI	Prep Blank	<0.01	<0.005	<0.001	<0.001	<0.02	<0.01	<2	<0.001	<0.001	0.08	2.55	<0.02	0.08	<0.001	<0.01	<0.01	2.42	0.08	<0.001	0.60
G1-SMI	Prep Blank	<0.01	<0.005	<0.001	<0.001	<0.02	<0.01	<2	0.001	<0.001	0.08	2.49	<0.02	0.08	<0.001	<0.01	<0.01	2.43	0.08	<0.001	0.59

This report supersedes all previous preliminary and final reports with this file number dated prior to the date on this certificate. Signature indicates final approval; preliminary reports are unsigned and should be used for reference only.

Acme Analytical Laboratories (Vancouver) Ltd.
1020 Cordova St. East Vancouver BC V6A 4A3 Canada
Phone (604) 253-3158 Fax (604) 253-1716
www.acmelab.com

Client: **Copper Fox Metals Inc.**
c/o Cambria Geosciences Inc.
303 - 5455 West Boulevard
Vancouver BC V6M 3W5 Canada

Project: Schaft Creek
Report Date: August 07, 2012

QUALITY CONTROL REPORT SMI12000121.1

		7TD Al % 0.01	7TD Na % 0.01	7TD K % 0.01	7TD W % 0.01	7TD S % 0.05	1EX Mo ppm 0.1	1EX Cu ppm 0.1	1EX Pb ppm 0.1	1EX Zn ppm 1	1EX Ag ppm 0.1	1EX Ni ppm 0.1	1EX Co ppm 0.2	1EX Mn ppm 1	1EX Fe % 0.01	1EX As ppm 1	1EX U ppm 0.1	1EX Au ppm 0.1	1EX Th ppm 0.1	1EX Sr ppm 1	1EX Cd ppm 0.1
STD OXK94 Expected																					
STD OXG99 Expected																					
STD OREAS45C Expected							2.26	620	24	83	0.28	333	104	1160	18.33	10.1	2.4	0.045	10.2	36.4	0.15
STD OREAS24P Expected							1.5	52	2.9	119	0.06	141	44	1100	7.53	1.2	0.75		2.85	403	0.15
STD GS910-4 Expected																					
STD GS311-1 Expected																					
STD CDN-ME-14 Expected		4.175	0.52	1.5		16															
STD CDN-ME-9 Expected		6.66	1.82	0.63		2.547															
BLK	Blank																				
BLK	Blank																				
BLK	Blank																				
BLK	Blank						<0.1	0.2	<0.1	<1	<0.1	0.2	<0.2	<1	<0.01	<1	<0.1	<0.1	<0.1	<1	<0.1
BLK	Blank						<0.1	<0.1	<0.1	<1	<0.1	0.2	<0.2	1	<0.01	<1	<0.1	<0.1	<0.1	1	<0.1
BLK	Blank	0.02	<0.01	<0.01	<0.01	<0.05															
BLK	Blank																				
BLK	Blank																				
BLK	Blank	<0.01	<0.01	<0.01	<0.01	<0.05															
Prep Wash																					
G1-SMI	Prep Blank	7.74	2.59	3.13	<0.01	<0.05	0.5	5.3	22.1	57	<0.1	3.8	5.0	818	2.59	<1	2.3	<0.1	7.5	846	<0.1
G1-SMI	Prep Blank	7.49	2.60	2.92	<0.01	<0.05	0.4	5.0	21.0	55	<0.1	3.4	4.8	796	2.45	2	2.2	<0.1	7.1	802	0.1

This report supersedes all previous preliminary and final reports with this file number dated prior to the date on this certificate. Signature indicates final approval; preliminary reports are unsigned and should be used for reference only.

Acme Analytical Laboratories (Vancouver) Ltd.
1020 Cordova St. East Vancouver BC V6A 4A3 Canada
Phone (604) 253-3158 Fax (604) 253-1716
www.acmelab.com

Client: **Copper Fox Metals Inc.**
c/o Cambria Geosciences Inc.
303 - 5455 West Boulevard
Vancouver BC V6M 3W5 Canada

Project: Schaft Creek
Report Date: August 07, 2012

QUALITY CONTROL REPORT SMI12000121.1

		1EX Sb ppm 0.1	1EX Bi ppm 0.1	1EX V ppm 1	1EX Ca % 0.01	1EX P % 0.001	1EX La ppm 0.1	1EX Cr ppm 1	1EX Mg % 0.01	1EX Ba ppm 1	1EX Ti % 0.001	1EX Al % 0.01	1EX Na % 0.001	1EX K % 0.01	1EX W ppm 0.1	1EX Zr ppm 0.1	1EX Ce ppm 1	1EX Sn ppm 0.1	1EX Y ppm 0.1	1EX Nb ppm 0.1	1EX Ta ppm 0.1
STD OXK94 Expected																					
STD OXG99 Expected																					
STD OREAS45C Expected		0.79	0.21	270	0.482	0.051	26.2	962	0.25	270	1.1313	7.59	0.097	0.36	1.06	169.7	54	2.9	12.9	23.05	1.43
STD OREAS24P Expected		0.09		158	5.83	0.136	17.4	196	4.13	285	1.1	7.66	2.34	0.7	0.5	141	37.6	1.6	21.3	21	1.04
STD GS910-4 Expected																					
STD GS311-1 Expected																					
STD CDN-ME-14 Expected																					
STD CDN-ME-9 Expected																					
BLK	Blank																				
BLK	Blank																				
BLK	Blank																				
BLK	Blank	<0.1	<0.1	<1	<0.01	<0.001	<0.1	4	<0.01	<1	<0.001	<0.01	<0.001	<0.01	<0.1	<0.1	<1	<0.1	<0.1	<0.1	<0.1
BLK	Blank	<0.1	<0.1	<1	<0.01	<0.001	<0.1	2	<0.01	<1	<0.001	<0.01	<0.001	<0.01	<0.1	<0.1	<1	<0.1	<0.1	<0.1	<0.1
BLK	Blank																				
BLK	Blank																				
BLK	Blank																				
BLK	Blank																				
Prep Wash																					
G1-SMI	Prep Blank	0.1	0.1	54	2.48	0.085	30.2	9	0.63	1310	0.258	8.22	3.053	3.53	0.4	11.4	60	1.7	14.3	26.4	1.5
G1-SMI	Prep Blank	0.1	<0.1	52	2.34	0.082	27.7	9	0.60	1272	0.250	7.65	2.916	3.38	0.6	11.2	58	1.6	13.7	25.8	1.4

This report supersedes all previous preliminary and final reports with this file number dated prior to the date on this certificate. Signature indicates final approval; preliminary reports are unsigned and should be used for reference only.

Acme Analytical Laboratories (Vancouver) Ltd.
1020 Cordova St. East Vancouver BC V6A 4A3 Canada
Phone (604) 253-3158 Fax (604) 253-1716
www.acmelab.com

Client: **Copper Fox Metals Inc.**
c/o Cambria Geosciences Inc.
303 - 5455 West Boulevard
Vancouver BC V6M 3W5 Canada

Project: Schaft Creek
Report Date: August 07, 2012

QUALITY CONTROL REPORT SMI12000121.1

		1EX Be ppm 1	1EX Sc ppm 1	1EX Li ppm 0.1	1EX S % 0.1	1EX Rb ppm 0.1	1EX Hf ppm 0.1	2A Leco TOT/S % 0.02
STD OXK94 Expected								
STD OXG99 Expected								
STD OREAS45C Expected			59.03	15.69	0.021	24	4.27	
STD OREAS24P Expected			20	8.7		22.4	3.6	
STD GS910-4 Expected								8.27
STD GS311-1 Expected								2.35
STD CDN-ME-14 Expected								
STD CDN-ME-9 Expected								
BLK	Blank							
BLK	Blank							
BLK	Blank							
BLK	Blank	<1	<1	<0.1	<0.1	0.6	<0.1	
BLK	Blank	<1	<1	<0.1	<0.1	0.3	<0.1	
BLK	Blank							
BLK	Blank							<0.02
BLK	Blank							<0.02
BLK	Blank							
Prep Wash								
G1-SMI	Prep Blank	2	6	37.0	<0.1	123.4	0.6	<0.02
G1-SMI	Prep Blank	3	5	33.8	<0.1	118.0	0.6	<0.02

This report supersedes all previous preliminary and final reports with this file number dated prior to the date on this certificate. Signature indicates final approval; preliminary reports are unsigned and should be used for reference only.

Acme Analytical Laboratories (Vancouver) Ltd.
1020 Cordova St. East Vancouver BC V6A 4A3 Canada

www.acmelab.com

Client: **Copper Fox Metals Inc.**
c/o Cambria Geosciences Inc.
303 - 5455 West Boulevard
Vancouver BC V6M 3W5 Canada

Submitted By: Geoff McMaster
Receiving Lab: Canada-Smithers
Received: July 24, 2012
Report Date: August 07, 2012
Page: 1 of 3

CERTIFICATE OF ANALYSIS SMI12000120.1

CLIENT JOB INFORMATION

Project: Schaft Creek
Shipment ID: 12-CUU-112
P.O. Number 90153 Copper Fox
Number of Samples: 35

SAMPLE DISPOSAL

RTRN-PLP Return
RTRN-RJT Return

Acme does not accept responsibility for samples left at the laboratory after 90 days without prior written instructions for sample storage or return.

SAMPLE PREPARATION AND ANALYTICAL PROCEDURES

Method Code	Number of Samples	Code Description	Test Wgt (g)	Report Status	Lab
RIFL2	33	Split samples by riffle splitter			SMI
R200-CRU90	1	Crush to 90% passing 10mesh, split and pulverize drill core			VAN
G601+G610	35	Fire Assay fusion Au by ICP-ES	50	Completed	VAN
7TD2	35	4 Acid digestion ICP-ES analysis.	0.5	Completed	VAN
1EX	35	4 Acid digestion ICP-MS analysis	0.25	Completed	VAN
2A13	35	Total S Analysis by Leco	0.1	Completed	VAN

ADDITIONAL COMMENTS

Invoice To: Copper Fox Metals Inc.
c/o Cambria Geosciences Inc.
303 - 5455 West Boulevard
Vancouver BC V6M 3W5
Canada

CC: Paul McGuigan

BRITISH COLUMBIA CERTIFIED ASSAYER
RAYMOND CHAN
CHIEF ASSAYER

This report supersedes all previous preliminary and final reports with this file number dated prior to the date on this certificate. Signature indicates final approval; preliminary reports are unsigned and should be used for reference only.
All results are considered the confidential property of the client. Acme assumes the liabilities for actual cost of analysis only. Results apply to samples as submitted.
"*" asterisk indicates that an analytical result could not be provided due to unusually high levels of interference from other elements.

Acme Analytical Laboratories (Vancouver) Ltd.
1020 Cordova St. East Vancouver BC V6A 4A3 Canada
Phone (604) 253-3158 Fax (604) 253-1716
www.acmelab.com

Client: **Copper Fox Metals Inc.**
c/o Cambria Geosciences Inc.
303 - 5455 West Boulevard
Vancouver BC V6M 3W5 Canada

Project: Schaft Creek
Report Date: August 07, 2012

CERTIFICATE OF ANALYSIS SMI12000120.1

Method		WGHT	G6-50	7TD	7TD	7TD	7TD	7TD	7TD	7TD	7TD	7TD	7TD	7TD	7TD	7TD	7TD	7TD	7TD	7TD	7TD
Analyte		Wgt	Au	Mo	Cu	Pb	Zn	Ag	Ni	Co	Mn	Fe	As	Sr	Cd	Sb	Bi	Ca	P	Cr	Mg
Unit		kg	gm/t	%	%	%	%	gm/t	%	%	%	%	%	%	%	%	%	%	%	%	%
MDL		0.01	0.005	0.001	0.001	0.02	0.01	2	0.001	0.001	0.01	0.01	0.02	0.01	0.001	0.01	0.01	0.01	0.01	0.001	0.01
G1-SMI	Prep Blank	<0.01	<0.005	<0.001	<0.001	<0.02	<0.01	<2	<0.001	<0.001	0.07	2.32	<0.02	0.08	<0.001	<0.01	<0.01	2.39	0.08	0.001	0.56
G1-SMI	Prep Blank	<0.01	<0.005	<0.001	<0.001	<0.02	<0.01	<2	<0.001	<0.001	0.07	2.27	<0.02	0.07	<0.001	<0.01	<0.01	2.27	0.07	0.001	0.51
1578486	Rock	0.46	<0.005	<0.001	<0.001	<0.02	<0.01	<2	<0.001	<0.001	0.07	2.36	<0.02	0.07	<0.001	<0.01	<0.01	2.28	0.08	0.001	0.58
1578487	Drill Core	7.47	<0.005	<0.001	0.003	<0.02	<0.01	<2	0.009	0.003	0.09	5.37	<0.02	0.04	<0.001	<0.01	<0.01	6.36	0.12	0.018	4.62
1578488	Drill Core	7.43	0.016	0.023	0.261	<0.02	<0.01	<2	<0.001	<0.001	0.01	1.49	<0.02	0.01	<0.001	<0.01	<0.01	0.95	0.05	0.002	0.69
1578489	Drill Core	7.20	0.012	0.008	0.168	<0.02	<0.01	<2	0.001	<0.001	0.01	1.49	<0.02	0.02	<0.001	<0.01	<0.01	0.98	0.05	0.002	0.66
1578490	Drill Core	7.50	0.008	0.002	0.086	<0.02	<0.01	<2	<0.001	<0.001	0.02	1.41	<0.02	0.02	<0.001	<0.01	<0.01	1.12	0.06	0.002	0.76
1578491	Drill Core	7.18	0.019	0.004	0.130	<0.02	<0.01	<2	<0.001	<0.001	0.01	1.03	<0.02	0.03	<0.001	<0.01	<0.01	1.02	0.06	0.002	0.77
1578492	Rock Pulp	0.15	0.305	0.017	0.694	<0.02	<0.01	<2	0.001	<0.001	0.02	3.21	<0.02	<0.01	<0.001	<0.01	<0.01	1.22	0.06	0.002	1.70
1578493	Drill Core	6.12	0.021	<0.001	0.185	<0.02	<0.01	<2	0.001	<0.001	0.02	1.21	<0.02	0.03	<0.001	<0.01	<0.01	1.18	0.06	0.002	0.78
1578494	Drill Core	7.05	0.018	0.002	0.180	<0.02	<0.01	<2	<0.001	<0.001	0.01	1.27	<0.02	0.03	<0.001	<0.01	<0.01	1.24	0.05	0.002	0.64
1578495	Drill Core	3.85	0.031	0.002	0.212	<0.02	<0.01	<2	0.001	<0.001	0.03	2.02	<0.02	0.02	<0.001	<0.01	<0.01	1.91	0.06	0.002	0.84
1578496	Drill Core	8.97	0.045	<0.001	0.167	<0.02	<0.01	<2	0.004	0.002	0.09	6.62	<0.02	0.06	<0.001	<0.01	<0.01	5.11	0.15	0.007	3.20
1578497	Drill Core	10.78	0.009	0.001	0.130	<0.02	<0.01	<2	0.004	0.002	0.09	6.36	<0.02	0.05	<0.001	<0.01	<0.01	4.98	0.14	0.006	2.97
1578498	Drill Core	3.13	0.010	0.003	0.184	<0.02	<0.01	<2	0.001	<0.001	0.02	1.87	<0.02	0.02	<0.001	<0.01	<0.01	1.36	0.06	0.002	0.89
1578499	Drill Core	2.86	0.014	0.003	0.144	<0.02	<0.01	<2	0.001	<0.001	0.02	1.84	<0.02	0.02	<0.001	<0.01	<0.01	1.15	0.06	0.002	0.87
1578500	Drill Core	6.40	0.009	0.013	0.081	<0.02	<0.01	<2	<0.001	<0.001	0.01	1.28	<0.02	0.03	<0.001	<0.01	<0.01	0.99	0.06	0.001	0.75
1578501	Drill Core	7.49	<0.005	<0.001	0.027	<0.02	<0.01	<2	<0.001	0.002	0.07	5.86	<0.02	0.07	<0.001	<0.01	<0.01	5.71	0.11	0.001	2.12
1578502	Drill Core	4.52	<0.005	<0.001	0.062	<0.02	<0.01	<2	<0.001	0.001	0.07	5.40	<0.02	0.06	<0.001	<0.01	<0.01	4.71	0.11	<0.001	2.13
1578503	Drill Core	7.36	0.011	0.002	0.181	<0.02	<0.01	<2	<0.001	<0.001	0.01	1.36	<0.02	0.03	<0.001	<0.01	<0.01	1.24	0.05	0.002	0.65
1578504	Drill Core	7.67	0.022	0.008	0.206	<0.02	<0.01	<2	<0.001	<0.001	0.01	1.46	<0.02	0.03	<0.001	<0.01	<0.01	1.38	0.05	0.002	0.77
1578505	Drill Core	7.50	0.065	0.005	0.305	<0.02	<0.01	<2	<0.001	<0.001	0.01	1.53	<0.02	0.03	<0.001	<0.01	<0.01	1.03	0.05	0.002	0.78
1578506	Drill Core	8.18	0.110	0.003	0.553	<0.02	<0.01	<2	<0.001	<0.001	<0.01	1.48	<0.02	0.03	<0.001	<0.01	<0.01	0.97	0.05	0.002	0.72
1578507	Rock Pulp	0.15	0.108	0.008	0.387	<0.02	<0.01	<2	0.001	0.001	0.03	3.71	<0.02	0.01	<0.001	<0.01	<0.01	1.58	0.06	0.002	2.07
1578508	Drill Core	7.83	0.098	0.002	0.643	<0.02	<0.01	<2	0.003	0.003	0.05	5.63	<0.02	0.05	<0.001	<0.01	<0.01	3.56	0.16	0.003	3.07
1578509	Drill Core	4.50	0.019	0.010	0.534	<0.02	<0.01	<2	0.003	0.003	0.06	4.84	<0.02	0.04	<0.001	<0.01	<0.01	4.28	0.16	0.004	2.50
1578510	Drill Core	8.68	<0.005	<0.001	0.210	<0.02	<0.01	<2	0.004	0.003	0.11	6.75	<0.02	0.06	<0.001	<0.01	<0.01	6.27	0.12	0.010	3.62
1578511	Drill Core	8.91	<0.005	<0.001	0.037	<0.02	<0.01	<2	0.004	0.002	0.11	6.40	<0.02	0.07	<0.001	<0.01	<0.01	6.43	0.12	0.009	3.67
1578512	Drill Core	7.51	<0.005	<0.001	0.050	<0.02	<0.01	<2	0.006	0.002	0.09	5.91	<0.02	0.05	<0.001	<0.01	<0.01	5.62	0.13	0.011	3.31
1578513	Drill Core	8.37	0.006	<0.001	0.115	<0.02	<0.01	<2	0.009	0.003	0.09	5.63	<0.02	0.05	<0.001	<0.01	<0.01	5.55	0.13	0.014	3.71

This report supersedes all previous preliminary and final reports with this file number dated prior to the date on this certificate. Signature indicates final approval; preliminary reports are unsigned and should be used for reference only.

Acme Analytical Laboratories (Vancouver) Ltd.
1020 Cordova St. East Vancouver BC V6A 4A3 Canada
Phone (604) 253-3158 Fax (604) 253-1716
www.acmelab.com

Client: **Copper Fox Metals Inc.**
c/o Cambria Geosciences Inc.
303 - 5455 West Boulevard
Vancouver BC V6M 3W5 Canada

Project: Schaft Creek
Report Date: August 07, 2012

CERTIFICATE OF ANALYSIS SMI12000120.1

Method		7TD	7TD	7TD	7TD	7TD	1EX	1EX	1EX	1EX	1EX	1EX	1EX	1EX	1EX	1EX	1EX	1EX	1EX	1EX	1EX
Analyte		Al	Na	K	W	S	Mo	Cu	Pb	Zn	Ag	Ni	Co	Mn	Fe	As	U	Au	Th	Sr	Cd
Unit		%	%	%	%	%	ppm	ppm	ppm	ppm	ppm	ppm	ppm	ppm	%	ppm	ppm	ppm	ppm	ppm	ppm
MDL		0.01	0.01	0.01	0.01	0.05	0.1	0.1	0.1	1	0.1	0.1	0.2	1	0.01	1	0.1	0.1	0.1	1	0.1
G1-SMI	Prep Blank	7.45	2.63	3.05	<0.01	<0.05	0.1	5.4	18.9	49	<0.1	3.1	4.8	765	2.39	<1	2.6	<0.1	9.0	719	<0.1
G1-SMI	Prep Blank	7.17	2.58	2.93	<0.01	<0.05	0.1	3.2	17.4	47	<0.1	2.5	4.1	752	2.22	<1	2.5	<0.1	8.2	673	<0.1
1578486	Rock	7.07	2.57	2.89	<0.01	<0.05	0.4	3.8	18.2	50	<0.1	4.1	5.6	803	2.55	1	3.1	<0.1	9.2	667	<0.1
1578487	Drill Core	7.44	1.47	1.02	<0.01	0.11	0.8	42.2	2.3	32	0.1	103.0	37.7	939	5.93	9	0.4	<0.1	1.0	408	<0.1
1578488	Drill Core	6.51	3.89	1.47	<0.01	0.32	256.0	2718	1.7	19	0.6	10.6	9.1	175	1.63	3	1.5	<0.1	3.3	163	<0.1
1578489	Drill Core	6.83	4.78	0.60	<0.01	0.22	98.4	1801	1.8	18	0.5	10.4	9.8	195	1.68	3	1.7	<0.1	3.4	184	<0.1
1578490	Drill Core	7.44	4.84	0.97	<0.01	0.13	20.5	914.6	1.8	16	0.3	9.7	8.2	212	1.62	2	1.7	<0.1	3.4	223	<0.1
1578491	Drill Core	7.54	4.66	1.78	<0.01	0.14	52.3	1319	2.5	19	0.3	9.9	4.6	153	1.12	4	1.8	<0.1	3.7	319	<0.1
1578492	Rock Pulp	7.53	2.27	1.41	<0.01	1.14	186.6	6642	6.2	51	1.2	10.7	12.2	296	3.41	37	<0.1	0.4	0.2	97	<0.1
1578493	Drill Core	7.36	4.44	1.83	<0.01	0.19	10.4	1948	3.3	23	0.3	12.0	6.0	204	1.38	8	2.0	<0.1	3.9	363	0.1
1578494	Drill Core	6.92	3.81	1.85	<0.01	0.21	23.8	2026	2.5	19	0.4	9.7	6.7	178	1.46	5	2.0	<0.1	3.5	306	<0.1
1578495	Drill Core	7.24	4.32	1.69	<0.01	0.28	24.3	2134	2.2	25	0.5	13.2	9.5	267	1.96	6	1.6	<0.1	3.1	243	<0.1
1578496	Drill Core	7.61	3.09	0.98	<0.01	0.24	10.1	1746	1.9	55	0.4	47.9	31.3	918	6.86	6	1.0	<0.1	1.3	566	<0.1
1578497	Drill Core	7.25	2.89	0.78	<0.01	0.22	13.0	1425	2.7	48	0.4	44.3	28.8	974	6.98	8	0.8	<0.1	1.3	572	<0.1
1578498	Drill Core	7.53	5.17	0.87	<0.01	0.24	30.7	1750	1.0	35	0.4	11.2	9.8	226	1.82	3	1.5	<0.1	3.2	217	0.1
1578499	Drill Core	7.26	4.88	0.85	<0.01	0.20	37.0	1511	1.5	32	0.5	14.1	11.4	260	2.04	4	1.6	<0.1	3.5	249	0.2
1578500	Drill Core	7.65	4.67	2.23	<0.01	0.11	127.5	810.9	1.6	15	0.2	9.2	8.1	182	1.37	4	1.7	<0.1	3.7	299	<0.1
1578501	Drill Core	8.24	3.19	0.73	<0.01	0.10	1.3	282.0	4.3	23	<0.1	3.9	26.3	730	5.92	7	0.8	<0.1	2.5	641	<0.1
1578502	Drill Core	8.25	3.51	0.89	<0.01	0.09	7.1	638.5	4.0	24	0.2	3.8	18.1	734	5.67	6	0.9	<0.1	2.9	642	<0.1
1578503	Drill Core	7.07	4.15	1.75	<0.01	0.34	23.9	1964	1.9	14	0.5	9.4	8.9	169	1.63	4	2.0	<0.1	3.6	321	<0.1
1578504	Drill Core	7.76	4.51	2.03	<0.01	0.32	94.4	2067	1.5	17	0.4	8.1	8.6	146	1.48	4	1.8	<0.1	3.7	285	<0.1
1578505	Drill Core	7.50	3.91	2.44	<0.01	0.33	55.5	3141	1.9	16	0.8	9.6	9.3	131	1.59	5	1.6	<0.1	3.7	343	<0.1
1578506	Drill Core	7.21	3.88	2.43	<0.01	0.56	33.7	5689	2.1	21	1.3	11.9	7.2	119	1.58	4	2.1	<0.1	3.4	303	<0.1
1578507	Rock Pulp	8.26	2.35	1.44	<0.01	0.87	83.7	3954	5.6	82	0.7	11.6	12.6	323	3.71	26	<0.1	0.1	0.2	121	0.2
1578508	Drill Core	8.09	3.84	0.72	<0.01	0.97	18.7	6558	2.5	56	1.6	28.7	30.1	568	5.79	11	1.3	<0.1	1.6	497	0.2
1578509	Drill Core	8.39	4.34	0.50	<0.01	0.70	103.6	5304	3.0	78	1.1	29.7	31.1	553	4.82	12	1.4	<0.1	1.4	407	0.1
1578510	Drill Core	8.28	3.02	0.43	<0.01	0.36	1.6	2108	3.2	54	0.5	43.7	37.0	1084	6.92	10	1.1	<0.1	1.5	600	0.2
1578511	Drill Core	8.24	2.78	0.61	<0.01	0.08	0.9	406.3	2.9	49	0.1	46.5	29.5	1149	6.71	8	0.7	<0.1	1.6	691	<0.1
1578512	Drill Core	7.60	2.77	1.18	<0.01	0.16	7.2	560.6	3.1	51	0.2	69.5	31.3	931	6.48	5	0.8	<0.1	1.8	552	0.3
1578513	Drill Core	7.21	2.22	1.38	<0.01	0.22	7.1	1279	2.7	59	0.2	100.0	36.2	977	6.40	6	0.7	<0.1	1.5	588	0.2

This report supersedes all previous preliminary and final reports with this file number dated prior to the date on this certificate. Signature indicates final approval; preliminary reports are unsigned and should be used for reference only.

Acme Analytical Laboratories (Vancouver) Ltd.
1020 Cordova St. East Vancouver BC V6A 4A3 Canada
Phone (604) 253-3158 Fax (604) 253-1716
www.acmelab.com

Client: **Copper Fox Metals Inc.**
c/o Cambria Geosciences Inc.
303 - 5455 West Boulevard
Vancouver BC V6M 3W5 Canada

Project: Schaft Creek
Report Date: August 07, 2012

CERTIFICATE OF ANALYSIS SMI12000120.1

	Method	1EX	1EX	1EX	1EX	1EX	1EX	1EX	1EX	1EX	1EX	1EX	1EX	1EX	1EX	1EX	1EX	1EX	1EX	1EX
	Analyte	Sb	Bi	V	Ca	P	La	Cr	Mg	Ba	Ti	Al	Na	K	W	Zr	Ce	Sn	Y	Nb	Ta
	Unit	ppm	ppm	ppm	%	%	ppm	ppm	%	ppm	%	%	%	%	ppm	ppm	ppm	ppm	ppm	ppm	ppm
	MDL	0.1	0.1	1	0.01	0.001	0.1	1	0.01	1	0.001	0.01	0.001	0.01	0.1	0.1	1	0.1	0.1	0.1	0.1
G1-SMI	Prep Blank	0.1	0.2	53	2.39	0.078	28.3	9	0.58	1063	0.259	7.82	3.011	3.19	0.1	11.6	60	1.5	15.4	26.2	1.5
G1-SMI	Prep Blank	<0.1	<0.1	50	2.28	0.073	26.9	5	0.55	987	0.231	7.44	2.936	3.08	0.2	11.2	55	1.4	13.6	23.2	1.2
1578486	Rock	<0.1	<0.1	53	2.38	0.076	26.1	11	0.64	946	0.248	7.78	2.953	3.08	0.1	13.9	54	1.3	15.5	24.9	1.4
1578487	Drill Core	6.2	0.3	240	6.32	0.125	12.3	177	5.18	265	0.619	8.73	1.521	1.02	1.4	49.3	26	0.7	20.3	5.6	0.3
1578488	Drill Core	1.6	0.1	81	1.07	0.051	8.2	22	0.75	512	0.202	7.52	4.419	1.49	3.1	51.9	18	1.3	11.0	3.6	0.3
1578489	Drill Core	0.6	0.1	73	1.31	0.059	9.2	18	0.77	150	0.251	9.52	5.849	0.67	2.7	60.0	21	1.6	9.3	4.6	0.3
1578490	Drill Core	1.3	<0.1	80	1.36	0.060	10.5	19	0.83	385	0.247	9.23	5.617	0.99	3.1	63.7	22	1.6	11.6	4.4	0.3
1578491	Drill Core	1.9	<0.1	75	1.30	0.059	9.1	17	0.84	892	0.230	9.82	5.381	1.85	3.5	62.0	21	1.3	12.5	4.2	0.3
1578492	Rock Pulp	4.6	0.2	335	1.39	0.058	4.4	19	1.83	91	0.270	8.31	2.393	1.44	3.6	2.6	11	1.4	11.7	0.7	<0.1
1578493	Drill Core	2.3	<0.1	82	1.45	0.064	14.6	24	0.88	956	0.271	9.35	5.371	2.08	3.0	63.4	29	1.8	12.6	4.9	0.3
1578494	Drill Core	1.7	<0.1	72	1.50	0.053	12.6	18	0.75	1035	0.239	8.91	4.757	2.18	2.7	53.1	25	1.7	11.6	4.5	0.3
1578495	Drill Core	1.5	<0.1	104	1.82	0.058	9.4	22	0.87	647	0.265	7.29	4.801	1.55	3.0	43.0	21	1.8	9.4	4.5	0.3
1578496	Drill Core	2.2	<0.1	312	4.82	0.150	10.3	73	3.37	553	0.664	8.35	3.597	0.99	2.0	24.2	22	2.1	20.9	4.6	0.3
1578497	Drill Core	3.3	<0.1	319	4.93	0.148	10.1	67	3.26	409	0.657	8.23	3.491	0.82	1.6	19.4	22	2.0	22.5	4.6	0.2
1578498	Drill Core	0.8	<0.1	91	1.29	0.056	9.2	18	0.89	429	0.233	7.24	5.345	0.82	3.0	51.7	18	1.4	8.9	4.5	0.3
1578499	Drill Core	0.8	<0.1	91	1.42	0.062	7.0	24	0.97	562	0.276	9.37	5.789	0.92	3.4	57.9	16	1.6	9.8	4.7	0.3
1578500	Drill Core	1.6	<0.1	73	1.21	0.065	11.6	18	0.79	1140	0.244	9.30	5.072	2.30	3.6	58.7	24	1.4	11.4	4.5	0.3
1578501	Drill Core	10.4	<0.1	322	5.15	0.109	16.1	13	2.15	296	0.676	8.58	3.472	0.66	1.3	42.8	33	0.8	21.4	4.9	0.3
1578502	Drill Core	6.2	<0.1	320	4.57	0.112	16.1	13	2.19	445	0.705	9.25	4.274	0.86	1.5	61.0	33	1.5	21.3	5.5	0.3
1578503	Drill Core	0.7	<0.1	71	1.52	0.063	11.6	17	0.75	1259	0.239	8.71	5.044	1.97	4.0	61.7	23	1.5	11.7	5.0	0.4
1578504	Drill Core	0.6	<0.1	75	1.42	0.058	12.0	15	0.80	1267	0.223	8.19	4.987	1.87	3.1	56.6	24	1.4	10.8	4.4	0.3
1578505	Drill Core	1.0	<0.1	74	1.18	0.058	13.5	19	0.83	1351	0.221	8.64	4.401	2.60	2.9	58.8	25	1.6	11.7	4.4	0.3
1578506	Drill Core	0.9	0.1	74	1.12	0.061	9.9	19	0.76	964	0.210	8.46	4.255	2.74	4.0	50.6	20	2.0	10.2	3.6	0.3
1578507	Rock Pulp	1.3	<0.1	327	1.52	0.060	4.2	20	2.20	81	0.292	8.49	2.534	1.43	3.1	1.3	10	1.3	10.6	0.8	<0.1
1578508	Drill Core	4.3	0.6	292	3.41	0.163	11.9	32	3.13	449	0.665	8.48	4.152	0.69	4.3	83.7	25	3.4	22.1	5.3	0.3
1578509	Drill Core	3.3	0.8	302	4.07	0.165	10.3	43	2.60	199	0.678	8.79	4.722	0.48	4.9	23.9	23	4.4	21.6	4.2	0.2
1578510	Drill Core	6.2	0.2	272	5.72	0.132	14.5	112	3.61	241	0.630	8.71	3.323	0.40	1.2	48.9	31	1.5	21.6	5.7	0.3
1578511	Drill Core	5.1	<0.1	278	6.02	0.126	14.5	90	3.77	291	0.641	8.93	3.169	0.58	1.2	50.4	31	1.1	22.2	5.8	0.3
1578512	Drill Core	3.8	<0.1	295	5.51	0.143	13.7	112	3.52	574	0.653	8.54	3.269	1.19	2.0	51.5	30	1.8	21.1	5.1	0.3
1578513	Drill Core	3.1	<0.1	286	5.72	0.143	13.3	161	4.14	691	0.641	8.46	2.622	1.44	1.8	60.1	28	1.4	22.3	5.2	0.3

This report supersedes all previous preliminary and final reports with this file number dated prior to the date on this certificate. Signature indicates final approval; preliminary reports are unsigned and should be used for reference only.

Acme Analytical Laboratories (Vancouver) Ltd.
1020 Cordova St. East Vancouver BC V6A 4A3 Canada
Phone (604) 253-3158 Fax (604) 253-1716
www.acmelab.com

Client: **Copper Fox Metals Inc.**
c/o Cambria Geosciences Inc.
303 - 5455 West Boulevard
Vancouver BC V6M 3W5 Canada

Project: Schaft Creek
Report Date: August 07, 2012

CERTIFICATE OF ANALYSIS SMI12000120.1

	Method	1EX	1EX	1EX	1EX	1EX	1EX	2A Leco
	Analyte	Be	Sc	Li	S	Rb	Hf	TOT/S
	Unit	ppm	ppm	ppm	%	ppm	ppm	%
	MDL	1	1	0.1	0.1	0.1	0.1	0.02
G1-SMI	Prep Blank	2	5	32.3	<0.1	116.1	0.7	<0.02
G1-SMI	Prep Blank	1	5	35.2	<0.1	113.3	0.6	<0.02
1578486	Rock	2	6	30.1	<0.1	117.9	0.8	<0.02
1578487	Drill Core	1	33	20.0	0.1	49.4	1.6	0.11
1578488	Drill Core	1	7	2.4	0.4	37.8	2.2	0.34
1578489	Drill Core	2	8	1.9	0.3	20.4	1.8	0.26
1578490	Drill Core	2	8	1.5	0.2	28.1	2.0	0.14
1578491	Drill Core	1	8	1.9	0.2	42.1	2.1	0.15
1578492	Rock Pulp	<1	23	5.3	1.3	28.4	<0.1	1.23
1578493	Drill Core	<1	9	1.2	0.2	48.9	1.9	0.22
1578494	Drill Core	<1	8	1.4	0.3	46.0	1.7	0.23
1578495	Drill Core	<1	9	2.9	0.3	33.4	1.4	0.30
1578496	Drill Core	1	31	3.6	0.3	35.1	1.0	0.28
1578497	Drill Core	1	31	4.2	0.3	32.0	0.8	0.26
1578498	Drill Core	<1	8	3.1	0.3	17.4	1.6	0.26
1578499	Drill Core	1	10	3.9	0.2	20.6	1.7	0.09
1578500	Drill Core	2	8	1.6	0.1	45.6	1.9	0.11
1578501	Drill Core	<1	28	4.4	0.1	16.4	1.6	0.10
1578502	Drill Core	<1	27	3.2	0.1	19.4	1.6	0.09
1578503	Drill Core	2	8	2.8	0.4	41.7	1.9	0.39
1578504	Drill Core	3	7	2.5	0.4	41.7	1.8	0.33
1578505	Drill Core	<1	8	2.8	0.4	52.3	1.9	0.35
1578506	Drill Core	<1	8	2.5	0.6	52.8	1.6	0.61
1578507	Rock Pulp	1	22	8.5	0.9	26.6	<0.1	0.86
1578508	Drill Core	1	26	6.2	1.0	24.9	1.4	1.00
1578509	Drill Core	1	27	8.8	0.7	17.5	0.9	0.67
1578510	Drill Core	<1	33	12.4	0.4	12.8	1.5	0.36
1578511	Drill Core	1	33	4.3	<0.1	18.3	1.4	0.07
1578512	Drill Core	2	29	9.7	0.2	33.2	1.6	0.15
1578513	Drill Core	<1	30	10.3	0.3	42.7	1.6	0.23

This report supersedes all previous preliminary and final reports with this file number dated prior to the date on this certificate. Signature indicates final approval; preliminary reports are unsigned and should be used for reference only.

Acme Analytical Laboratories (Vancouver) Ltd.
1020 Cordova St. East Vancouver BC V6A 4A3 Canada
Phone (604) 253-3158 Fax (604) 253-1716
www.acmelab.com

Client: **Copper Fox Metals Inc.**
c/o Cambria Geosciences Inc.
303 - 5455 West Boulevard
Vancouver BC V6M 3W5 Canada

Project: Schaft Creek
Report Date: August 07, 2012

CERTIFICATE OF ANALYSIS SMI12000120.1

Method		WGHT	G6-50	7TD	7TD	7TD	7TD	7TD	7TD	7TD	7TD	7TD	7TD	7TD	7TD	7TD	7TD	7TD	7TD	7TD	7TD
Analyte		Wgt	Au	Mo	Cu	Pb	Zn	Ag	Ni	Co	Mn	Fe	As	Sr	Cd	Sb	Bi	Ca	P	Cr	Mg
Unit		kg	gm/t	%	%	%	%	gm/t	%	%	%	%	%	%	%	%	%	%	%	%	%
MDL		0.01	0.005	0.001	0.001	0.02	0.01	2	0.001	0.001	0.01	0.01	0.02	0.01	0.001	0.01	0.01	0.01	0.01	0.001	0.01
1578514	Drill Core	6.67	0.015	0.001	0.585	<0.02	<0.01	<2	0.002	0.004	0.07	4.44	<0.02	0.04	<0.001	<0.01	<0.01	4.46	0.14	0.003	2.10
1578515 dup of 1578514	CORE DUP	<0.01	0.016	0.001	0.541	<0.02	<0.01	<2	0.002	0.003	0.06	4.08	<0.02	0.04	<0.001	<0.01	<0.01	4.15	0.12	0.002	1.93
1578516	Drill Core	7.82	<0.005	<0.001	0.054	<0.02	<0.01	<2	0.010	0.003	0.10	5.30	<0.02	0.05	<0.001	<0.01	<0.01	5.81	0.12	0.015	3.87
1578517	Drill Core	7.82	0.033	0.005	0.318	<0.02	<0.01	<2	0.003	0.002	0.06	4.11	<0.02	0.06	<0.001	<0.01	<0.01	4.06	0.13	0.004	2.29
1578518	Drill Core	8.31	0.027	0.001	0.097	<0.02	<0.01	<2	0.005	0.002	0.07	4.64	<0.02	0.05	<0.001	<0.01	<0.01	4.58	0.13	0.007	2.67
1578519	Drill Core	8.05	0.013	<0.001	0.055	<0.02	<0.01	<2	0.009	0.003	0.10	5.23	<0.02	0.04	<0.001	<0.01	<0.01	4.73	0.13	0.015	3.92
1578520	Drill Core	7.79	0.008	<0.001	0.083	<0.02	<0.01	<2	0.010	0.003	0.10	5.36	<0.02	0.04	<0.001	<0.01	<0.01	4.61	0.12	0.014	4.06

This report supersedes all previous preliminary and final reports with this file number dated prior to the date on this certificate. Signature indicates final approval; preliminary reports are unsigned and should be used for reference only.

Acme Analytical Laboratories (Vancouver) Ltd.
1020 Cordova St. East Vancouver BC V6A 4A3 Canada
Phone (604) 253-3158 Fax (604) 253-1716
www.acmelab.com

Client: **Copper Fox Metals Inc.**
c/o Cambria Geosciences Inc.
303 - 5455 West Boulevard
Vancouver BC V6M 3W5 Canada

Project: Schaft Creek
Report Date: August 07, 2012

CERTIFICATE OF ANALYSIS SMI12000120.1

	Method	7TD	7TD	7TD	7TD	7TD	1EX	1EX	1EX	1EX	1EX	1EX	1EX	1EX	1EX	1EX	1EX	1EX	1EX	1EX	1EX
	Analyte	Al	Na	K	W	S	Mo	Cu	Pb	Zn	Ag	Ni	Co	Mn	Fe	As	U	Au	Th	Sr	Cd
	Unit	%	%	%	%	%	ppm	ppm	ppm	ppm	ppm	ppm	ppm	ppm	%	ppm	ppm	ppm	ppm	ppm	ppm
	MDL	0.01	0.01	0.01	0.01	0.05	0.1	0.1	0.1	1	0.1	0.1	0.2	1	0.01	1	0.1	0.1	0.1	1	0.1
1578514	Drill Core	8.91	4.88	0.34	<0.01	0.77	13.1	5692	11.4	65	1.6	18.8	40.2	654	4.33	3	1.1	<0.1	1.4	433	2.5
1578515 dup of 1578514	CORE DUP	8.29	4.54	0.32	<0.01	0.72	14.3	5881	11.8	65	1.6	18.9	40.8	681	4.48	3	1.1	<0.1	1.5	442	3.0
1578516	Drill Core	7.92	2.59	1.16	<0.01	0.21	9.5	615.4	10.7	66	0.3	113.4	34.6	1015	5.75	2	0.6	<0.1	1.5	533	0.4
1578517	Drill Core	9.15	4.54	0.66	<0.01	0.72	52.4	3179	10.2	48	0.9	27.7	24.0	628	4.14	5	0.4	<0.1	0.7	595	0.9
1578518	Drill Core	8.94	3.95	1.09	<0.01	1.06	15.0	1011	4.0	46	0.4	54.7	28.1	704	4.84	7	0.6	<0.1	1.2	507	0.3
1578519	Drill Core	8.57	3.42	1.06	<0.01	0.52	5.7	588.5	3.5	60	0.3	101.1	32.9	1004	5.42	9	0.7	<0.1	1.6	454	0.2
1578520	Drill Core	8.35	2.81	1.44	<0.01	0.37	1.7	929.6	3.0	57	0.3	111.0	38.6	1060	5.65	3	0.6	<0.1	1.6	458	0.4

This report supersedes all previous preliminary and final reports with this file number dated prior to the date on this certificate. Signature indicates final approval; preliminary reports are unsigned and should be used for reference only.

Acme Analytical Laboratories (Vancouver) Ltd.
1020 Cordova St. East Vancouver BC V6A 4A3 Canada
Phone (604) 253-3158 Fax (604) 253-1716
www.acmelab.com

Client: **Copper Fox Metals Inc.**
c/o Cambria Geosciences Inc.
303 - 5455 West Boulevard
Vancouver BC V6M 3W5 Canada

Project: Schaft Creek
Report Date: August 07, 2012

CERTIFICATE OF ANALYSIS SMI12000120.1

	Method	1EX	1EX	1EX	1EX	1EX	1EX	1EX	1EX	1EX	1EX	1EX	1EX	1EX	1EX	1EX	1EX	1EX	1EX	1EX
	Analyte	Sb	Bi	V	Ca	P	La	Cr	Mg	Ba	Ti	Al	Na	K	W	Zr	Ce	Sn	Y	Nb	Ta
	Unit	ppm	ppm	ppm	%	%	ppm	ppm	%	ppm	%	%	%	%	ppm	ppm	ppm	ppm	ppm	ppm	ppm
	MDL	0.1	0.1	1	0.01	0.001	0.1	1	0.01	1	0.001	0.01	0.001	0.01	0.1	0.1	1	0.1	0.1	0.1	0.1
1578514	Drill Core	1.8	0.5	234	4.18	0.122	12.4	28	2.08	132	0.487	8.62	5.325	0.30	2.6	34.0	26	2.6	17.5	5.2	0.3
1578515 dup of 1578514	CORE DUP	2.0	0.6	237	4.33	0.139	12.7	29	2.14	141	0.511	8.96	5.456	0.31	2.8	39.7	27	2.4	18.1	5.5	0.3
1578516	Drill Core	1.4	<0.1	222	5.76	0.137	14.6	168	4.19	493	0.583	9.00	3.045	1.17	0.9	73.3	30	1.0	22.1	5.9	0.3
1578517	Drill Core	1.4	0.2	175	3.87	0.130	7.4	41	2.27	205	0.449	8.66	5.003	0.58	2.3	20.6	17	1.8	14.3	4.5	0.3
1578518	Drill Core	1.4	0.3	208	4.47	0.132	10.6	75	2.79	287	0.517	9.27	4.342	1.08	2.1	43.6	23	1.4	18.5	5.1	0.3
1578519	Drill Core	1.7	0.7	221	4.50	0.133	14.1	142	3.93	450	0.572	8.90	3.587	1.00	1.3	81.0	31	1.3	19.8	5.5	0.3
1578520	Drill Core	2.1	0.4	223	4.50	0.128	14.0	163	4.15	911	0.581	8.87	3.084	1.50	1.2	70.5	31	1.1	20.5	6.0	0.3

This report supersedes all previous preliminary and final reports with this file number dated prior to the date on this certificate. Signature indicates final approval; preliminary reports are unsigned and should be used for reference only.

Acme Analytical Laboratories (Vancouver) Ltd.
1020 Cordova St. East Vancouver BC V6A 4A3 Canada
Phone (604) 253-3158 Fax (604) 253-1716
www.acmelab.com

Client: **Copper Fox Metals Inc.**
c/o Cambria Geosciences Inc.
303 - 5455 West Boulevard
Vancouver BC V6M 3W5 Canada

Project: Schaft Creek
Report Date: August 07, 2012

CERTIFICATE OF ANALYSIS SMI12000120.1

		Method	1EX	1EX	1EX	1EX	1EX	1EX	2A Leco
		Analyte	Be	Sc	Li	S	Rb	Hf	TOT/S
		Unit	ppm	ppm	ppm	%	ppm	ppm	%
		MDL	1	1	0.1	0.1	0.1	0.1	0.02
1578514	Drill Core		<1	21	5.6	0.8	7.6	1.3	0.81
1578515 dup of 1578514	CORE DUP		<1	21	4.3	0.8	7.1	1.3	0.80
1578516	Drill Core		<1	26	12.5	0.2	34.0	2.2	0.20
1578517	Drill Core		<1	13	5.7	0.8	10.7	0.8	0.75
1578518	Drill Core		<1	18	9.6	1.1	28.1	1.2	1.06
1578519	Drill Core		1	24	12.3	0.5	33.8	1.9	0.46
1578520	Drill Core		<1	26	15.4	0.4	47.2	1.8	0.43

This report supersedes all previous preliminary and final reports with this file number dated prior to the date on this certificate. Signature indicates final approval; preliminary reports are unsigned and should be used for reference only.

Acme Analytical Laboratories (Vancouver) Ltd.
1020 Cordova St. East Vancouver BC V6A 4A3 Canada
Phone (604) 253-3158 Fax (604) 253-1716
www.acmelab.com

Client: **Copper Fox Metals Inc.**
c/o Cambria Geosciences Inc.
303 - 5455 West Boulevard
Vancouver BC V6M 3W5 Canada

Project: Schaft Creek
Report Date: August 07, 2012

QUALITY CONTROL REPORT SMI12000120.1

	Method	WGHT	G6-50	7TD	7TD	7TD	7TD	7TD	7TD	7TD	7TD	7TD	7TD	7TD	7TD	7TD	7TD	7TD	7TD	7TD	7TD
	Analyte	Wgt	Au	Mo	Cu	Pb	Zn	Ag	Ni	Co	Mn	Fe	As	Sr	Cd	Sb	Bi	Ca	P	Cr	Mg
	Unit	kg	gm/t	%	%	%	%	gm/t	%	%	%	%	%	%	%	%	%	%	%	%	%
	MDL	0.01	0.005	0.001	0.001	0.02	0.01	2	0.001	0.001	0.01	0.01	0.02	0.01	0.001	0.01	0.01	0.01	0.01	0.001	0.01
Pulp Duplicates																					
1578487	Drill Core	7.47	<0.005	<0.001	0.003	<0.02	<0.01	<2	0.009	0.003	0.09	5.37	<0.02	0.04	<0.001	<0.01	<0.01	6.36	0.12	0.018	4.62
REP 1578487	QC			<0.001	0.003	<0.02	<0.01	<2	0.009	0.003	0.08	5.15	<0.02	0.04	<0.001	<0.01	<0.01	6.09	0.11	0.016	4.43
1578491	Drill Core	7.18	0.019	0.004	0.130	<0.02	<0.01	<2	<0.001	<0.001	0.01	1.03	<0.02	0.03	<0.001	<0.01	<0.01	1.02	0.06	0.002	0.77
REP 1578491	QC																				
1578503	Drill Core	7.36	0.011	0.002	0.181	<0.02	<0.01	<2	<0.001	<0.001	0.01	1.36	<0.02	0.03	<0.001	<0.01	<0.01	1.24	0.05	0.002	0.65
REP 1578503	QC		0.012																		
1578516	Drill Core	7.82	<0.005	<0.001	0.054	<0.02	<0.01	<2	0.010	0.003	0.10	5.30	<0.02	0.05	<0.001	<0.01	<0.01	5.81	0.12	0.015	3.87
REP 1578516	QC																				
1578520	Drill Core	7.79	0.008	<0.001	0.083	<0.02	<0.01	<2	0.010	0.003	0.10	5.36	<0.02	0.04	<0.001	<0.01	<0.01	4.61	0.12	0.014	4.06
REP 1578520	QC		0.011	<0.001	0.088	<0.02	<0.01	<2	0.010	0.003	0.10	5.57	<0.02	0.05	<0.001	<0.01	<0.01	4.72	0.12	0.015	4.25
Core Reject Duplicates																					
1578510	Drill Core	8.68	<0.005	<0.001	0.210	<0.02	<0.01	<2	0.004	0.003	0.11	6.75	<0.02	0.06	<0.001	<0.01	<0.01	6.27	0.12	0.010	3.62
DUP 1578510	QC	<0.01	<0.005	<0.001	0.207	<0.02	<0.01	<2	0.004	0.003	0.11	6.57	<0.02	0.06	<0.001	<0.01	<0.01	6.17	0.12	0.010	3.56
Reference Materials																					
STD CDN-ME-14	Standard			0.002	1.227	0.48	3.23	42	0.002	0.017	0.09	17.48	<0.02	<0.01	0.009	<0.01	<0.01	0.74	0.02	0.002	1.22
STD CDN-ME-9	Standard			<0.001	0.661	<0.02	0.01	3	0.912	0.017	0.12	13.69	<0.02	0.03	<0.001	<0.01	<0.01	4.17	0.06	0.031	3.97
STD CDN-ME-9	Standard			<0.001	0.664	<0.02	0.01	3	0.963	0.017	0.12	13.68	<0.02	0.03	<0.001	<0.01	<0.01	4.24	0.06	0.027	4.11
STD CDN-ME-14	Standard			0.001	1.275	0.51	3.30	43	0.001	0.017	0.09	17.72	<0.02	<0.01	0.009	<0.01	0.01	0.75	0.02	0.001	1.31
STD GS311-1	Standard																				
STD GS311-1	Standard																				
STD GS910-4	Standard																				
STD GS910-4	Standard																				
STD OREAS24P	Standard																				
STD OREAS24P	Standard																				
STD OREAS45C	Standard																				
STD OREAS45C	Standard																				
STD OXG99	Standard		0.947																		
STD OXG99	Standard		0.910																		

This report supersedes all previous preliminary and final reports with this file number dated prior to the date on this certificate. Signature indicates final approval; preliminary reports are unsigned and should be used for reference only.

Acme Analytical Laboratories (Vancouver) Ltd.
1020 Cordova St. East Vancouver BC V6A 4A3 Canada
Phone (604) 253-3158 Fax (604) 253-1716
www.acmelab.com

Client: **Copper Fox Metals Inc.**
c/o Cambria Geosciences Inc.
303 - 5455 West Boulevard
Vancouver BC V6M 3W5 Canada

Project: Schaft Creek
Report Date: August 07, 2012

QUALITY CONTROL REPORT SMI12000120.1

	Method	7TD	7TD	7TD	7TD	7TD	1EX	1EX	1EX	1EX	1EX	1EX	1EX	1EX	1EX	1EX	1EX	1EX	1EX	1EX	1EX
	Analyte	Al	Na	K	W	S	Mo	Cu	Pb	Zn	Ag	Ni	Co	Mn	Fe	As	U	Au	Th	Sr	Cd
	Unit	%	%	%	%	%	ppm	ppm	ppm	ppm	ppm	ppm	ppm	ppm	%	ppm	ppm	ppm	ppm	ppm	ppm
	MDL	0.01	0.01	0.01	0.01	0.05	0.1	0.1	0.1	1	0.1	0.1	0.2	1	0.01	1	0.1	0.1	0.1	1	0.1
Pulp Duplicates																					
1578487	Drill Core	7.44	1.47	1.02	<0.01	0.11	0.8	42.2	2.3	32	0.1	103.0	37.7	939	5.93	9	0.4	<0.1	1.0	408	<0.1
REP 1578487	QC	7.10	1.40	0.98	<0.01	0.11															
1578491	Drill Core	7.54	4.66	1.78	<0.01	0.14	52.3	1319	2.5	19	0.3	9.9	4.6	153	1.12	4	1.8	<0.1	3.7	319	<0.1
REP 1578491	QC																				
1578503	Drill Core	7.07	4.15	1.75	<0.01	0.34	23.9	1964	1.9	14	0.5	9.4	8.9	169	1.63	4	2.0	<0.1	3.6	321	<0.1
REP 1578503	QC																				
1578516	Drill Core	7.92	2.59	1.16	<0.01	0.21	9.5	615.4	10.7	66	0.3	113.4	34.6	1015	5.75	2	0.6	<0.1	1.5	533	0.4
REP 1578516	QC						8.5	617.9	9.7	61	0.4	112.7	34.5	991	5.64	<1	0.6	<0.1	1.5	533	0.4
1578520	Drill Core	8.35	2.81	1.44	<0.01	0.37	1.7	929.6	3.0	57	0.3	111.0	38.6	1060	5.65	3	0.6	<0.1	1.6	458	0.4
REP 1578520	QC	8.59	2.99	1.23	<0.01	0.39	1.5	924.9	3.1	56	0.4	110.3	39.5	1062	5.71	4	0.6	<0.1	1.6	486	0.5
Core Reject Duplicates																					
1578510	Drill Core	8.28	3.02	0.43	<0.01	0.36	1.6	2108	3.2	54	0.5	43.7	37.0	1084	6.92	10	1.1	<0.1	1.5	600	0.2
DUP 1578510	QC	8.12	2.96	0.42	<0.01	0.35	1.8	2157	3.2	61	0.5	48.6	39.1	1104	7.17	9	1.1	<0.1	1.3	596	0.3
Reference Materials																					
STD CDN-ME-14	Standard	4.29	0.51	1.61	<0.01	15.73															
STD CDN-ME-9	Standard	6.59	1.86	0.60	<0.01	2.52															
STD CDN-ME-9	Standard	6.90	1.91	0.61	<0.01	2.48															
STD CDN-ME-14	Standard	4.59	0.54	1.76	<0.01	16.38															
STD GS311-1	Standard																				
STD GS311-1	Standard																				
STD GS910-4	Standard																				
STD GS910-4	Standard																				
STD OREAS24P	Standard						1.7	48.7	2.7	111	<0.1	151.7	46.4	1075	7.66	1	0.7	<0.1	2.8	398	0.1
STD OREAS24P	Standard						1.3	46.7	3.1	113	0.2	148.6	47.2	1104	7.46	<1	0.7	<0.1	2.9	424	0.1
STD OREAS45C	Standard						2.4	624.0	25.0	81	0.3	332.3	111.3	1170	19.92	11	2.4	<0.1	11.2	32	<0.1
STD OREAS45C	Standard						2.2	632.9	24.9	82	0.4	336.5	107.1	1178	19.27	11	2.4	<0.1	11.6	39	<0.1
STD OXG99	Standard																				
STD OXG99	Standard																				

This report supersedes all previous preliminary and final reports with this file number dated prior to the date on this certificate. Signature indicates final approval; preliminary reports are unsigned and should be used for reference only.

Acme Analytical Laboratories (Vancouver) Ltd.
1020 Cordova St. East Vancouver BC V6A 4A3 Canada
Phone (604) 253-3158 Fax (604) 253-1716
www.acmelab.com

Client: **Copper Fox Metals Inc.**
c/o Cambria Geosciences Inc.
303 - 5455 West Boulevard
Vancouver BC V6M 3W5 Canada

Project: Schaft Creek
Report Date: August 07, 2012

QUALITY CONTROL REPORT SMI12000120.1

	Method	1EX	1EX	1EX	1EX	1EX	1EX	1EX	1EX	1EX	1EX	1EX	1EX	1EX	1EX	1EX	1EX	1EX	1EX	1EX
	Analyte	Sb	Bi	V	Ca	P	La	Cr	Mg	Ba	Ti	Al	Na	K	W	Zr	Ce	Sn	Y	Nb	Ta
	Unit	ppm	ppm	ppm	%	%	ppm	ppm	%	ppm	%	%	%	%	ppm	ppm	ppm	ppm	ppm	ppm	ppm
	MDL	0.1	0.1	1	0.01	0.001	0.1	1	0.01	1	0.001	0.01	0.001	0.01	0.1	0.1	1	0.1	0.1	0.1	0.1
Pulp Duplicates																					
1578487	Drill Core	6.2	0.3	240	6.32	0.125	12.3	177	5.18	265	0.619	8.73	1.521	1.02	1.4	49.3	26	0.7	20.3	5.6	0.3
REP 1578487	QC																				
1578491	Drill Core	1.9	<0.1	75	1.30	0.059	9.1	17	0.84	892	0.230	9.82	5.381	1.85	3.5	62.0	21	1.3	12.5	4.2	0.3
REP 1578491	QC																				
1578503	Drill Core	0.7	<0.1	71	1.52	0.063	11.6	17	0.75	1259	0.239	8.71	5.044	1.97	4.0	61.7	23	1.5	11.7	5.0	0.4
REP 1578503	QC																				
1578516	Drill Core	1.4	<0.1	222	5.76	0.137	14.6	168	4.19	493	0.583	9.00	3.045	1.17	0.9	73.3	30	1.0	22.1	5.9	0.3
REP 1578516	QC	1.4	<0.1	219	5.62	0.135	14.8	168	4.08	500	0.568	8.77	2.980	1.12	0.9	68.3	31	1.0	21.3	5.8	0.3
1578520	Drill Core	2.1	0.4	223	4.50	0.128	14.0	163	4.15	911	0.581	8.87	3.084	1.50	1.2	70.5	31	1.1	20.5	6.0	0.3
REP 1578520	QC	2.1	0.4	219	4.47	0.124	13.8	163	4.14	926	0.578	8.91	3.085	1.43	1.1	82.7	32	1.0	19.8	5.9	0.3
Core Reject Duplicates																					
1578510	Drill Core	6.2	0.2	272	5.72	0.132	14.5	112	3.61	241	0.630	8.71	3.323	0.40	1.2	48.9	31	1.5	21.6	5.7	0.3
DUP 1578510	QC	6.3	0.2	276	5.87	0.134	14.8	109	3.68	241	0.613	8.82	3.419	0.43	1.2	64.3	31	1.5	23.1	5.9	0.3
Reference Materials																					
STD CDN-ME-14	Standard																				
STD CDN-ME-9	Standard																				
STD CDN-ME-9	Standard																				
STD CDN-ME-14	Standard																				
STD GS311-1	Standard																				
STD GS311-1	Standard																				
STD GS910-4	Standard																				
STD GS910-4	Standard																				
STD OREAS24P	Standard	0.3	<0.1	166	5.36	0.130	18.4	194	3.87	273	0.955	7.54	2.503	0.60	0.5	140.0	37	1.5	22.7	20.1	1.1
STD OREAS24P	Standard	<0.1	<0.1	162	5.48	0.135	18.1	204	3.97	285	1.003	7.79	2.462	0.60	0.5	138.1	38	1.5	21.6	19.0	1.2
STD OREAS45C	Standard	1.0	0.3	277	0.51	0.054	28.1	974	0.26	287	1.142	7.51	0.106	0.33	1.1	175.5	53	2.6	13.7	23.6	1.5
STD OREAS45C	Standard	0.9	0.2	276	0.49	0.049	27.1	998	0.24	290	1.170	7.58	0.096	0.31	1.1	184.0	53	3.0	13.2	22.9	1.5
STD OXG99	Standard																				
STD OXG99	Standard																				

This report supersedes all previous preliminary and final reports with this file number dated prior to the date on this certificate. Signature indicates final approval; preliminary reports are unsigned and should be used for reference only.

Acme Analytical Laboratories (Vancouver) Ltd.
1020 Cordova St. East Vancouver BC V6A 4A3 Canada
Phone (604) 253-3158 Fax (604) 253-1716
www.acmelab.com

Client: **Copper Fox Metals Inc.**
c/o Cambria Geosciences Inc.
303 - 5455 West Boulevard
Vancouver BC V6M 3W5 Canada

Project: Schaft Creek
Report Date: August 07, 2012

QUALITY CONTROL REPORT SMI12000120.1

	Method	1EX	1EX	1EX	1EX	1EX	1EX	2A Leco
	Analyte	Be	Sc	Li	S	Rb	Hf	TOT/S
	Unit	ppm	ppm	ppm	%	ppm	ppm	%
	MDL	1	1	0.1	0.1	0.1	0.1	0.02
Pulp Duplicates								
1578487	Drill Core	1	33	20.0	0.1	49.4	1.6	0.11
REP 1578487	QC							
1578491	Drill Core	1	8	1.9	0.2	42.1	2.1	0.15
REP 1578491	QC							0.15
1578503	Drill Core	2	8	2.8	0.4	41.7	1.9	0.39
REP 1578503	QC							
1578516	Drill Core	<1	26	12.5	0.2	34.0	2.2	0.20
REP 1578516	QC	1	25	13.3	0.2	32.6	1.9	
1578520	Drill Core	<1	26	15.4	0.4	47.2	1.8	0.43
REP 1578520	QC	<1	25	13.6	0.4	50.0	2.1	0.41
Core Reject Duplicates								
1578510	Drill Core	<1	33	12.4	0.4	12.8	1.5	0.36
DUP 1578510	QC	2	34	14.2	0.4	12.9	1.7	0.34
Reference Materials								
STD CDN-ME-14	Standard							
STD CDN-ME-9	Standard							
STD CDN-ME-9	Standard							
STD CDN-ME-14	Standard							
STD GS311-1	Standard							2.39
STD GS311-1	Standard							2.34
STD GS910-4	Standard							8.36
STD GS910-4	Standard							8.21
STD OREAS24P	Standard	<1	20	7.7	<0.1	22.0	3.7	
STD OREAS24P	Standard	<1	19	6.5	<0.1	22.9	3.4	
STD OREAS45C	Standard	<1	62	15.3	<0.1	25.0	4.6	
STD OREAS45C	Standard	<1	60	16.7	<0.1	26.7	4.6	
STD OXG99	Standard							
STD OXG99	Standard							

This report supersedes all previous preliminary and final reports with this file number dated prior to the date on this certificate. Signature indicates final approval; preliminary reports are unsigned and should be used for reference only.

Acme Analytical Laboratories (Vancouver) Ltd.
1020 Cordova St. East Vancouver BC V6A 4A3 Canada
Phone (604) 253-3158 Fax (604) 253-1716
www.acmelab.com

Client: **Copper Fox Metals Inc.**
c/o Cambria Geosciences Inc.
303 - 5455 West Boulevard
Vancouver BC V6M 3W5 Canada

Project: Schaft Creek
Report Date: August 07, 2012

QUALITY CONTROL REPORT SMI12000120.1

		WGHT	G6-50	7TD	7TD	7TD	7TD	7TD	7TD	7TD	7TD	7TD	7TD	7TD	7TD	7TD	7TD	7TD	7TD	7TD	7TD
		Wgt	Au	Mo	Cu	Pb	Zn	Ag	Ni	Co	Mn	Fe	As	Sr	Cd	Sb	Bi	Ca	P	Cr	Mg
		kg	gm/t	%	%	%	%	gm/t	%	%	%	%	%	%	%	%	%	%	%	%	%
		0.01	0.005	0.001	0.001	0.02	0.01	2	0.001	0.001	0.01	0.01	0.02	0.01	0.001	0.01	0.01	0.01	0.01	0.001	0.01
STD OXK94	Standard		3.593																		
STD OXK94 Expected			3.562																		
STD OXG99 Expected			0.932																		
STD OREAS24P Expected																					
STD OREAS45C Expected																					
STD GS311-1 Expected																					
STD GS910-4 Expected																					
STD CDN-ME-9 Expected					0.654		0.0125		0.912	0.017	0.12	13.85		0.03				4.22	0.061	0.0285	4
STD CDN-ME-14 Expected					1.221	0.495	3.1	45	0.002	0.018	0.089	17.92	0.01		0.009		0.01	0.74	0.02	0.0015	1.29
BLK	Blank		<0.005																		
BLK	Blank		<0.005																		
BLK	Blank																				
BLK	Blank		<0.005																		
BLK	Blank																				
BLK	Blank			<0.001	<0.001	<0.02	<0.01	<2	<0.001	<0.001	<0.01	<0.01	<0.02	<0.01	<0.001	<0.01	<0.01	<0.01	<0.01	<0.001	<0.01
BLK	Blank																				
BLK	Blank																				
BLK	Blank			<0.001	<0.001	<0.02	<0.01	<2	<0.001	<0.001	<0.01	<0.01	<0.02	<0.01	<0.001	<0.01	<0.01	<0.01	<0.01	<0.001	<0.01
Prep Wash																					
G1-SMI	Prep Blank	<0.01	<0.005	<0.001	<0.001	<0.02	<0.01	<2	<0.001	<0.001	0.07	2.32	<0.02	0.08	<0.001	<0.01	<0.01	2.39	0.08	0.001	0.56
G1-SMI	Prep Blank	<0.01	<0.005	<0.001	<0.001	<0.02	<0.01	<2	<0.001	<0.001	0.07	2.27	<0.02	0.07	<0.001	<0.01	<0.01	2.27	0.07	0.001	0.51

This report supersedes all previous preliminary and final reports with this file number dated prior to the date on this certificate. Signature indicates final approval; preliminary reports are unsigned and should be used for reference only.

Acme Analytical Laboratories (Vancouver) Ltd.
1020 Cordova St. East Vancouver BC V6A 4A3 Canada
Phone (604) 253-3158 Fax (604) 253-1716
www.acmelab.com

Client: **Copper Fox Metals Inc.**
c/o Cambria Geosciences Inc.
303 - 5455 West Boulevard
Vancouver BC V6M 3W5 Canada

Project: Schaft Creek
Report Date: August 07, 2012

QUALITY CONTROL REPORT SMI12000120.1

		7TD Al % 0.01	7TD Na % 0.01	7TD K % 0.01	7TD W % 0.01	7TD S % 0.05	1EX Mo ppm 0.1	1EX Cu ppm 0.1	1EX Pb ppm 0.1	1EX Zn ppm 1	1EX Ag ppm 0.1	1EX Ni ppm 0.1	1EX Co ppm 0.2	1EX Mn ppm 1	1EX Fe % 0.01	1EX As ppm 1	1EX U ppm 0.1	1EX Au ppm 0.1	1EX Th ppm 0.1	1EX Sr ppm 1	1EX Cd ppm 0.1
STD OXK94	Standard																				
STD OXK94 Expected																					
STD OXG99 Expected																					
STD OREAS24P Expected							1.5	52	2.9	119	0.06	141	44	1100	7.53	1.2	0.75		2.85	403	0.15
STD OREAS45C Expected							2.26	620	24	83	0.28	333	104	1160	18.33	10.1	2.4	0.045	10.2	36.4	0.15
STD GS311-1 Expected																					
STD GS910-4 Expected																					
STD CDN-ME-9 Expected		6.66	1.82	0.63		2.547															
STD CDN-ME-14 Expected		4.175	0.52	1.5		16															
BLK	Blank																				
BLK	Blank																				
BLK	Blank						<0.1	0.6	<0.1	<1	<0.1	0.1	<0.2	2	0.01	2	<0.1	<0.1	<0.1	<1	<0.1
BLK	Blank																				
BLK	Blank						<0.1	1.3	<0.1	<1	<0.1	0.2	<0.2	1	<0.01	<1	<0.1	<0.1	<0.1	<1	<0.1
BLK	Blank	<0.01	<0.01	<0.01	<0.01	<0.05															
BLK	Blank																				
BLK	Blank																				
BLK	Blank	<0.01	<0.01	<0.01	<0.01	<0.05															
Prep Wash																					
G1-SMI	Prep Blank	7.45	2.63	3.05	<0.01	<0.05	0.1	5.4	18.9	49	<0.1	3.1	4.8	765	2.39	<1	2.6	<0.1	9.0	719	<0.1
G1-SMI	Prep Blank	7.17	2.58	2.93	<0.01	<0.05	0.1	3.2	17.4	47	<0.1	2.5	4.1	752	2.22	<1	2.5	<0.1	8.2	673	<0.1

This report supersedes all previous preliminary and final reports with this file number dated prior to the date on this certificate. Signature indicates final approval; preliminary reports are unsigned and should be used for reference only.

Acme Analytical Laboratories (Vancouver) Ltd.
1020 Cordova St. East Vancouver BC V6A 4A3 Canada
Phone (604) 253-3158 Fax (604) 253-1716
www.acmelab.com

Client: **Copper Fox Metals Inc.**
c/o Cambria Geosciences Inc.
303 - 5455 West Boulevard
Vancouver BC V6M 3W5 Canada

Project: Schaft Creek
Report Date: August 07, 2012

QUALITY CONTROL REPORT SMI12000120.1

		1EX Sb ppm 0.1	1EX Bi ppm 0.1	1EX V ppm 1	1EX Ca % 0.01	1EX P % 0.001	1EX La ppm 0.1	1EX Cr ppm 1	1EX Mg % 0.01	1EX Ba ppm 1	1EX Ti % 0.001	1EX Al % 0.01	1EX Na % 0.001	1EX K % 0.01	1EX W ppm 0.1	1EX Zr ppm 0.1	1EX Ce ppm 1	1EX Sn ppm 0.1	1EX Y ppm 0.1	1EX Nb ppm 0.1	1EX Ta ppm 0.1
STD OXK94	Standard																				
STD OXK94 Expected																					
STD OXG99 Expected																					
STD OREAS24P Expected		0.09		158	5.83	0.136	17.4	196	4.13	285	1.1	7.66	2.34	0.7	0.5	141	37.6	1.6	21.3	21	1.04
STD OREAS45C Expected		0.79	0.21	270	0.482	0.051	26.2	962	0.25	270	1.1313	7.59	0.097	0.36	1.06	169.7	54	2.9	12.9	23.05	1.43
STD GS311-1 Expected																					
STD GS910-4 Expected																					
STD CDN-ME-9 Expected																					
STD CDN-ME-14 Expected																					
BLK	Blank																				
BLK	Blank																				
BLK	Blank	0.4	<0.1	<1	<0.01	<0.001	<0.1	3	<0.01	3	<0.001	0.05	<0.001	<0.01	<0.1	<0.1	<1	<0.1	<0.1	<0.1	<0.1
BLK	Blank																				
BLK	Blank	<0.1	<0.1	<1	<0.01	<0.001	<0.1	4	<0.01	<1	0.002	<0.01	<0.001	<0.01	<0.1	0.1	<1	<0.1	<0.1	<0.1	<0.1
BLK	Blank																				
BLK	Blank																				
BLK	Blank																				
BLK	Blank																				
Prep Wash																					
G1-SMI	Prep Blank	0.1	0.2	53	2.39	0.078	28.3	9	0.58	1063	0.259	7.82	3.011	3.19	0.1	11.6	60	1.5	15.4	26.2	1.5
G1-SMI	Prep Blank	<0.1	<0.1	50	2.28	0.073	26.9	5	0.55	987	0.231	7.44	2.936	3.08	0.2	11.2	55	1.4	13.6	23.2	1.2

This report supersedes all previous preliminary and final reports with this file number dated prior to the date on this certificate. Signature indicates final approval; preliminary reports are unsigned and should be used for reference only.

Acme Analytical Laboratories (Vancouver) Ltd.
1020 Cordova St. East Vancouver BC V6A 4A3 Canada
Phone (604) 253-3158 Fax (604) 253-1716
www.acmelab.com

Client: **Copper Fox Metals Inc.**
c/o Cambria Geosciences Inc.
303 - 5455 West Boulevard
Vancouver BC V6M 3W5 Canada

Project: Schaft Creek
Report Date: August 07, 2012

QUALITY CONTROL REPORT SMI12000120.1

		1EX Be ppm 1	1EX Sc ppm 1	1EX Li ppm 0.1	1EX S % 0.1	1EX Rb ppm 0.1	1EX Hf ppm 0.1	2A Leco TOT/S % 0.02
STD OXK94	Standard							
STD OXK94 Expected								
STD OXG99 Expected								
STD OREAS24P Expected			20	8.7		22.4	3.6	
STD OREAS45C Expected			59.03	15.69	0.021	24	4.27	
STD GS311-1 Expected								2.35
STD GS910-4 Expected								8.27
STD CDN-ME-9 Expected								
STD CDN-ME-14 Expected								
BLK	Blank							
BLK	Blank							
BLK	Blank	<1	<1	<0.1	<0.1	0.2	<0.1	
BLK	Blank							
BLK	Blank	<1	<1	<0.1	<0.1	0.4	<0.1	
BLK	Blank							
BLK	Blank							<0.02
BLK	Blank							<0.02
BLK	Blank							
Prep Wash								
G1-SMI	Prep Blank	2	5	32.3	<0.1	116.1	0.7	<0.02
G1-SMI	Prep Blank	1	5	35.2	<0.1	113.3	0.6	<0.02

This report supersedes all previous preliminary and final reports with this file number dated prior to the date on this certificate. Signature indicates final approval; preliminary reports are unsigned and should be used for reference only.

Acme Analytical Laboratories (Vancouver) Ltd.
1020 Cordova St. East Vancouver BC V6A 4A3 Canada

www.acmelab.com

Client: **Copper Fox Metals Inc.**
c/o Cambria Geosciences Inc.
303 - 5455 West Boulevard
Vancouver BC V6M 3W5 Canada

Submitted By: Geoff McMaster
Receiving Lab: Canada-Smithers
Received: July 24, 2012
Report Date: August 07, 2012
Page: 1 of 3

CERTIFICATE OF ANALYSIS SMI12000119.1

CLIENT JOB INFORMATION

Project: Schaft Creek
Shipment ID: 12-CUU-111
P.O. Number 90153 Copper Fox
Number of Samples: 35

SAMPLE DISPOSAL

RTRN-PLP Return
RTRN-RJT Return

Acme does not accept responsibility for samples left at the laboratory after 90 days without prior written instructions for sample storage or return.

SAMPLE PREPARATION AND ANALYTICAL PROCEDURES

Method Code	Number of Samples	Code Description	Test Wgt (g)	Report Status	Lab
RIFL2	33	Split samples by riffle splitter			SMI
R200-CRU90	1	Crush to 90% passing 10mesh, split and pulverize drill core			VAN
G601+G610	35	Fire Assay fusion Au by ICP-ES	50	Completed	VAN
7TD2	35	4 Acid digestion ICP-ES analysis.	0.5	Completed	VAN
1EX	35	4 Acid digestion ICP-MS analysis	0.25	Completed	VAN
2A13	35	Total S Analysis by Leco	0.1	Completed	VAN

ADDITIONAL COMMENTS

Invoice To: Copper Fox Metals Inc.
c/o Cambria Geosciences Inc.
303 - 5455 West Boulevard
Vancouver BC V6M 3W5
Canada

CC: Paul McGuigan

BRITISH COLUMBIA CERTIFIED ASSAYER
RAYMOND CHAN
CHIEF ASSAYER

This report supersedes all previous preliminary and final reports with this file number dated prior to the date on this certificate. Signature indicates final approval; preliminary reports are unsigned and should be used for reference only.
All results are considered the confidential property of the client. Acme assumes the liabilities for actual cost of analysis only. Results apply to samples as submitted.
"*" asterisk indicates that an analytical result could not be provided due to unusually high levels of interference from other elements.

Acme Analytical Laboratories (Vancouver) Ltd.
1020 Cordova St. East Vancouver BC V6A 4A3 Canada
Phone (604) 253-3158 Fax (604) 253-1716
www.acmelab.com

Client: **Copper Fox Metals Inc.**
c/o Cambria Geosciences Inc.
303 - 5455 West Boulevard
Vancouver BC V6M 3W5 Canada

Project: Schaft Creek
Report Date: August 07, 2012

CERTIFICATE OF ANALYSIS SMI12000119.1

	Method	WGHT	G6-50	7TD	7TD	7TD	7TD	7TD	7TD	7TD	7TD	7TD	7TD	7TD	7TD	7TD	7TD	7TD	7TD	7TD	7TD
	Analyte	Wgt	Au	Mo	Cu	Pb	Zn	Ag	Ni	Co	Mn	Fe	As	Sr	Cd	Sb	Bi	Ca	P	Cr	Mg
	Unit	kg	gm/t	%	%	%	%	gm/t	%	%	%	%	%	%	%	%	%	%	%	%	%
	MDL	0.01	0.005	0.001	0.001	0.02	0.01	2	0.001	0.001	0.01	0.01	0.02	0.01	0.001	0.01	0.01	0.01	0.01	0.001	0.01
G1-SMI	Prep Blank	<0.01	<0.005	<0.001	<0.001	<0.02	<0.01	<2	<0.001	<0.001	0.07	2.27	<0.02	0.08	<0.001	<0.01	<0.01	2.33	0.08	<0.001	0.53
G1-SMI	Prep Blank	<0.01	0.056	<0.001	<0.001	<0.02	<0.01	<2	<0.001	<0.001	0.07	2.22	<0.02	0.07	<0.001	<0.01	<0.01	2.30	0.07	<0.001	0.51
1578451	Rock	0.46	<0.005	<0.001	<0.001	<0.02	<0.01	<2	<0.001	<0.001	0.07	2.32	<0.02	0.07	<0.001	<0.01	<0.01	2.29	0.08	<0.001	0.59
1578452	Drill Core	7.92	0.061	<0.001	0.253	<0.02	<0.01	<2	0.002	0.004	0.07	7.23	<0.02	0.06	<0.001	<0.01	<0.01	4.67	0.16	0.003	3.08
1578453	Drill Core	7.54	0.032	0.001	0.291	<0.02	<0.01	<2	0.002	0.003	0.07	6.57	<0.02	0.05	<0.001	<0.01	<0.01	4.69	0.15	0.003	3.10
1578454	Drill Core	7.93	0.019	<0.001	0.253	<0.02	<0.01	<2	0.002	0.003	0.06	6.75	<0.02	0.05	<0.001	<0.01	<0.01	5.08	0.16	0.003	2.87
1578455	Drill Core	7.95	<0.005	<0.001	0.050	<0.02	<0.01	<2	0.002	0.003	0.07	7.89	<0.02	0.05	<0.001	<0.01	<0.01	4.74	0.16	0.004	3.16
1578456	Drill Core	8.11	<0.005	<0.001	0.129	<0.02	<0.01	<2	0.002	0.003	0.08	7.17	<0.02	0.05	<0.001	<0.01	<0.01	4.56	0.15	0.002	2.87
1578457	Rock Pulp	0.15	0.305	0.017	0.706	<0.02	<0.01	<2	0.001	<0.001	0.02	3.28	<0.02	<0.01	<0.001	<0.01	<0.01	1.14	0.05	0.001	1.75
1578458	Drill Core	4.78	0.019	0.003	0.402	<0.02	<0.01	<2	0.003	0.005	0.07	7.15	<0.02	0.08	<0.001	<0.01	<0.01	5.29	0.16	0.002	2.70
1578459	Drill Core	5.75	0.023	<0.001	0.013	<0.02	<0.01	<2	0.001	0.004	0.07	5.58	<0.02	0.06	<0.001	<0.01	<0.01	4.71	0.13	0.002	2.27
1578460	Drill Core	7.84	<0.005	<0.001	0.115	<0.02	<0.01	<2	0.002	0.003	0.08	7.39	<0.02	0.06	<0.001	<0.01	<0.01	4.85	0.16	0.002	2.98
1578461	Drill Core	8.15	0.009	0.020	0.253	<0.02	<0.01	<2	0.001	0.003	0.06	5.87	<0.02	0.05	<0.001	<0.01	<0.01	3.71	0.16	0.002	2.80
1578462	Drill Core	8.37	0.031	<0.001	0.140	<0.02	<0.01	<2	0.001	0.003	0.07	7.30	<0.02	0.07	<0.001	<0.01	<0.01	4.74	0.15	0.003	2.61
1578463	Drill Core	3.87	0.046	0.005	0.083	<0.02	<0.01	<2	0.001	0.002	0.07	7.55	<0.02	0.07	<0.001	<0.01	<0.01	5.10	0.16	0.002	2.76
1578464	Drill Core	3.48	0.135	0.002	0.114	<0.02	<0.01	<2	0.001	0.002	0.07	7.34	<0.02	0.08	<0.001	<0.01	<0.01	5.36	0.16	0.001	2.57
1578465	Drill Core	8.34	0.192	0.006	0.100	<0.02	<0.01	<2	0.002	0.003	0.08	7.51	<0.02	0.06	<0.001	<0.01	<0.01	4.57	0.15	0.002	2.75
1578466	Drill Core	7.85	0.006	<0.001	0.162	<0.02	<0.01	<2	0.002	0.002	0.08	6.79	<0.02	0.05	<0.001	<0.01	<0.01	4.59	0.14	0.002	2.69
1578467	Drill Core	7.11	0.030	0.005	0.224	<0.02	<0.01	<2	0.001	0.003	0.07	6.65	<0.02	0.05	<0.001	<0.01	<0.01	4.72	0.16	0.002	2.68
1578468	Drill Core	6.99	0.043	<0.001	0.317	<0.02	<0.01	<2	0.002	0.002	0.06	6.05	<0.02	0.05	<0.001	<0.01	<0.01	3.87	0.16	0.002	2.82
1578469	Drill Core	3.70	0.020	0.005	0.231	<0.02	<0.01	<2	0.002	0.002	0.08	5.86	<0.02	0.05	<0.001	<0.01	<0.01	4.16	0.14	0.002	2.72
1578470	Drill Core	6.48	<0.005	<0.001	0.026	<0.02	<0.01	<2	0.002	0.002	0.06	5.15	<0.02	0.07	<0.001	<0.01	<0.01	5.22	0.12	0.003	2.23
1578471	Drill Core	3.72	<0.005	<0.001	0.016	<0.02	<0.01	<2	0.002	0.002	0.07	5.09	<0.02	0.07	<0.001	<0.01	<0.01	4.86	0.12	0.004	2.27
1578472	Rock Pulp	0.15	0.104	0.008	0.388	<0.02	<0.01	<2	<0.001	<0.001	0.03	3.76	<0.02	0.01	<0.001	<0.01	<0.01	1.48	0.06	0.002	2.08
1578473	Drill Core	8.11	0.009	<0.001	0.170	<0.02	<0.01	<2	0.002	0.003	0.08	7.12	<0.02	0.05	<0.001	<0.01	<0.01	5.02	0.15	0.003	2.87
1578474	Drill Core	8.34	0.022	0.005	0.306	<0.02	<0.01	<2	0.002	0.003	0.08	6.41	<0.02	0.05	<0.001	<0.01	<0.01	4.61	0.15	0.003	2.82
1578475	Drill Core	5.90	0.036	0.006	0.371	<0.02	<0.01	<2	0.003	0.003	0.08	6.66	<0.02	0.05	<0.001	<0.01	<0.01	4.03	0.14	0.005	3.36
1578476	Drill Core	8.69	<0.005	<0.001	0.032	<0.02	<0.01	<2	0.005	0.003	0.09	6.09	<0.02	0.06	<0.001	<0.01	<0.01	7.21	0.13	0.012	4.00
1578477	Drill Core	6.97	<0.005	0.001	0.089	<0.02	<0.01	<2	<0.001	0.002	0.06	4.82	<0.02	0.06	<0.001	<0.01	<0.01	4.79	0.14	0.002	2.22
1578478	Drill Core	7.38	0.112	0.001	0.538	<0.02	<0.01	<2	0.002	0.003	0.06	7.07	<0.02	0.06	<0.001	<0.01	<0.01	4.53	0.16	0.006	2.84

This report supersedes all previous preliminary and final reports with this file number dated prior to the date on this certificate. Signature indicates final approval; preliminary reports are unsigned and should be used for reference only.

Acme Analytical Laboratories (Vancouver) Ltd.
1020 Cordova St. East Vancouver BC V6A 4A3 Canada
Phone (604) 253-3158 Fax (604) 253-1716
www.acmelab.com

Client: **Copper Fox Metals Inc.**
c/o Cambria Geosciences Inc.
303 - 5455 West Boulevard
Vancouver BC V6M 3W5 Canada

Project: Schaft Creek
Report Date: August 07, 2012

CERTIFICATE OF ANALYSIS SMI12000119.1

Method		7TD	7TD	7TD	7TD	7TD	1EX	1EX	1EX	1EX	1EX	1EX	1EX	1EX	1EX	1EX	1EX	1EX	1EX	1EX	1EX
Analyte		Al	Na	K	W	S	Mo	Cu	Pb	Zn	Ag	Ni	Co	Mn	Fe	As	U	Au	Th	Sr	Cd
Unit		%	%	%	%	%	ppm	ppm	ppm	ppm	ppm	ppm	ppm	ppm	%	ppm	ppm	ppm	ppm	ppm	ppm
MDL		0.01	0.01	0.01	0.01	0.05	0.1	0.1	0.1	1	0.1	0.1	0.2	1	0.01	1	0.1	0.1	0.1	1	0.1
G1-SMI	Prep Blank	6.96	2.67	1.39	<0.01	<0.05	0.2	3.7	18.6	49	<0.1	2.6	5.3	741	2.27	1	2.2	<0.1	7.4	717	0.1
G1-SMI	Prep Blank	6.62	2.66	1.45	<0.01	<0.05	0.2	3.2	18.9	48	<0.1	2.8	4.4	776	2.33	<1	2.4	<0.1	8.4	742	<0.1
1578451	Rock	6.41	2.54	1.56	<0.01	<0.05	0.2	2.6	18.4	48	<0.1	3.6	5.0	760	2.32	<1	2.4	<0.1	6.9	725	<0.1
1578452	Drill Core	7.99	3.40	1.07	<0.01	0.52	8.9	2508	2.0	28	0.7	25.7	41.1	694	6.76	10	1.1	<0.1	1.2	556	<0.1
1578453	Drill Core	7.97	3.43	1.06	<0.01	0.45	13.5	2902	1.8	31	0.8	26.0	35.3	716	6.37	8	1.4	<0.1	1.2	475	0.2
1578454	Drill Core	8.19	3.42	1.02	<0.01	0.30	15.4	2615	1.5	32	0.7	25.6	25.3	683	6.59	6	1.3	<0.1	1.3	540	<0.1
1578455	Drill Core	8.12	3.22	1.18	<0.01	0.07	1.7	526.8	1.6	38	0.2	29.0	27.9	739	7.52	7	0.8	<0.1	1.0	498	<0.1
1578456	Drill Core	8.09	3.54	0.88	<0.01	0.32	5.4	1299	1.5	35	0.3	23.0	30.4	803	6.97	9	0.9	<0.1	1.3	454	0.1
1578457	Rock Pulp	7.07	2.21	1.40	<0.01	1.21	187.4	7303	6.4	57	1.5	12.0	13.7	303	3.51	34	<0.1	0.4	0.3	100	<0.1
1578458	Drill Core	8.55	3.62	0.78	<0.01	0.79	29.2	4122	4.1	34	1.1	21.9	50.4	762	6.84	9	1.1	<0.1	1.1	764	0.2
1578459	Drill Core	8.24	3.18	1.12	<0.01	0.39	1.2	143.7	8.4	32	<0.1	10.9	36.4	764	5.62	11	0.8	<0.1	2.0	611	<0.1
1578460	Drill Core	8.54	3.55	0.85	<0.01	0.22	6.8	1121	2.4	45	0.3	23.7	26.0	805	6.93	9	0.7	<0.1	1.0	585	0.1
1578461	Drill Core	8.92	4.16	0.80	<0.01	0.51	213.7	2559	2.9	39	0.6	22.3	30.6	707	5.72	7	1.0	<0.1	1.1	479	<0.1
1578462	Drill Core	8.51	3.64	1.14	<0.01	0.24	11.2	1380	1.8	32	0.4	21.6	26.3	690	6.84	11	0.7	<0.1	0.8	638	<0.1
1578463	Drill Core	8.54	3.35	1.11	<0.01	0.14	46.4	844.6	2.3	37	0.2	19.5	23.2	738	7.05	9	0.7	<0.1	0.9	683	<0.1
1578464	Drill Core	8.57	3.42	1.11	<0.01	0.20	27.6	1139	2.3	36	0.4	18.5	24.8	700	6.95	11	0.7	<0.1	0.9	724	<0.1
1578465	Drill Core	8.42	3.62	0.99	<0.01	0.25	66.0	1033	2.3	41	0.2	22.5	27.8	814	7.34	10	0.6	<0.1	0.9	591	<0.1
1578466	Drill Core	8.15	3.77	0.84	<0.01	0.27	5.9	1626	1.8	40	0.4	20.8	20.7	791	6.66	8	0.8	<0.1	0.9	466	<0.1
1578467	Drill Core	8.47	3.64	0.92	<0.01	0.41	48.0	2210	2.1	41	0.5	21.8	26.5	740	6.44	11	1.1	<0.1	1.2	495	0.1
1578468	Drill Core	8.41	4.00	1.06	<0.01	0.40	13.4	3124	2.6	51	0.8	24.2	23.1	663	5.70	11	1.0	<0.1	1.1	500	0.2
1578469	Drill Core	8.15	4.08	1.09	<0.01	0.33	55.2	2290	1.6	47	0.7	22.7	24.5	755	5.59	6	1.4	<0.1	2.1	490	0.1
1578470	Drill Core	8.68	3.21	1.30	<0.01	0.05	1.3	260.9	4.9	29	<0.1	20.0	18.0	641	4.79	6	0.9	<0.1	2.1	624	<0.1
1578471	Drill Core	8.77	3.18	1.53	<0.01	0.06	1.4	170.2	3.8	26	<0.1	19.0	19.6	693	4.69	7	0.8	<0.1	1.8	643	<0.1
1578472	Rock Pulp	7.58	2.28	1.45	<0.01	0.90	78.2	2002	7.2	83	0.8	11.2	12.6	309	3.74	26	<0.1	0.1	0.3	114	0.4
1578473	Drill Core	8.10	3.48	0.94	<0.01	0.49	9.5	1667	2.8	47	0.4	26.8	35.6	805	6.65	9	0.9	<0.1	1.3	503	0.2
1578474	Drill Core	8.11	3.73	1.09	<0.01	0.43	53.8	3076	2.0	54	0.9	26.2	28.3	802	6.13	9	1.3	<0.1	1.4	517	<0.1
1578475	Drill Core	7.82	3.53	1.05	<0.01	0.52	63.0	3793	1.8	58	1.1	38.6	32.2	832	6.32	6	1.6	<0.1	1.4	467	0.3
1578476	Drill Core	8.23	2.01	1.25	<0.01	0.06	1.3	346.9	3.6	37	0.1	56.2	33.3	933	5.84	9	0.6	<0.1	1.1	607	<0.1
1578477	Drill Core	8.37	4.00	1.00	<0.01	0.15	16.1	919.4	2.9	28	0.2	13.6	21.6	699	4.69	5	0.9	<0.1	2.1	590	<0.1
1578478	Drill Core	7.98	3.71	0.97	<0.01	0.63	17.2	5574	3.0	66	1.2	34.4	33.8	673	6.94	11	1.3	<0.1	1.4	567	0.2

This report supersedes all previous preliminary and final reports with this file number dated prior to the date on this certificate. Signature indicates final approval; preliminary reports are unsigned and should be used for reference only.

Acme Analytical Laboratories (Vancouver) Ltd.
1020 Cordova St. East Vancouver BC V6A 4A3 Canada
Phone (604) 253-3158 Fax (604) 253-1716
www.acmelab.com

Client: **Copper Fox Metals Inc.**
c/o Cambria Geosciences Inc.
303 - 5455 West Boulevard
Vancouver BC V6M 3W5 Canada

Project: Schaft Creek
Report Date: August 07, 2012

CERTIFICATE OF ANALYSIS SMI12000119.1

	Method	1EX	1EX	1EX	1EX	1EX	1EX	1EX	1EX	1EX	1EX	1EX	1EX	1EX	1EX	1EX	1EX	1EX	1EX	1EX
	Analyte	Sb	Bi	V	Ca	P	La	Cr	Mg	Ba	Ti	Al	Na	K	W	Zr	Ce	Sn	Y	Nb	Ta
	Unit	ppm	ppm	ppm	%	%	ppm	ppm	%	ppm	%	%	%	%	ppm	ppm	ppm	ppm	ppm	ppm	ppm
	MDL	0.1	0.1	1	0.01	0.001	0.1	1	0.01	1	0.001	0.01	0.001	0.01	0.1	0.1	1	0.1	0.1	0.1	0.1
G1-SMI	Prep Blank	<0.1	0.2	51	2.38	0.073	22.7	6	0.55	1156	0.232	7.17	2.816	3.19	<0.1	10.0	50	1.5	13.6	22.8	1.4
G1-SMI	Prep Blank	<0.1	0.1	52	2.49	0.073	25.2	12	0.57	1108	0.243	7.34	2.932	3.13	0.2	11.3	56	1.6	14.8	25.8	1.4
1578451	Rock	<0.1	0.1	51	2.31	0.083	21.5	9	0.63	1002	0.233	6.73	2.694	2.93	0.1	13.4	47	1.0	14.0	23.7	1.3
1578452	Drill Core	3.6	0.3	347	4.40	0.150	10.3	35	3.18	386	0.723	8.03	3.596	0.92	2.4	18.8	23	2.7	21.8	4.5	0.3
1578453	Drill Core	2.8	0.4	348	4.52	0.148	11.6	35	3.22	437	0.731	8.25	3.772	0.91	2.3	24.8	26	3.0	22.5	4.8	0.3
1578454	Drill Core	2.3	0.2	354	4.80	0.154	10.4	38	3.05	338	0.750	8.49	3.780	0.86	3.0	23.5	25	3.1	23.6	4.8	0.3
1578455	Drill Core	2.3	0.1	343	4.55	0.157	10.2	40	3.34	414	0.752	8.37	3.509	0.91	2.0	18.0	22	1.8	22.5	4.6	0.3
1578456	Drill Core	3.4	0.4	318	4.48	0.154	9.6	28	3.01	312	0.712	8.48	3.959	0.71	2.8	19.9	22	2.4	21.7	4.6	0.2
1578457	Rock Pulp	1.7	0.3	340	1.45	0.062	4.2	22	1.93	102	0.284	8.66	2.465	1.41	3.8	1.5	10	1.8	11.8	0.7	<0.1
1578458	Drill Core	7.7	0.8	325	4.91	0.161	11.0	21	2.83	285	0.713	8.71	3.918	0.70	3.0	21.2	24	3.3	24.0	4.8	0.3
1578459	Drill Core	6.4	0.4	248	4.75	0.122	16.7	25	2.42	783	0.537	8.37	3.576	1.00	0.9	60.2	36	1.0	20.3	6.4	0.3
1578460	Drill Core	4.5	0.2	314	4.51	0.150	10.1	25	3.04	310	0.719	8.55	3.849	0.71	2.2	17.4	22	1.8	22.5	4.2	0.2
1578461	Drill Core	3.9	0.5	314	3.64	0.151	7.3	24	2.89	286	0.714	8.76	4.701	0.77	3.5	19.9	18	3.3	20.8	4.3	0.3
1578462	Drill Core	4.0	0.2	296	4.48	0.150	8.3	25	2.66	439	0.691	8.30	3.967	0.93	1.9	19.4	20	2.3	20.5	4.1	0.2
1578463	Drill Core	3.2	0.1	305	4.71	0.149	8.6	21	2.80	396	0.710	8.46	3.621	0.95	2.0	18.6	21	1.6	21.1	4.6	0.3
1578464	Drill Core	3.4	0.1	305	4.89	0.160	8.9	16	2.60	397	0.692	8.49	3.715	0.96	1.9	19.9	21	1.9	21.2	4.3	0.3
1578465	Drill Core	2.8	<0.1	307	4.48	0.154	8.3	27	2.90	375	0.721	8.47	4.004	0.86	2.0	16.3	20	1.6	20.2	4.3	0.3
1578466	Drill Core	2.5	0.2	298	4.45	0.147	8.8	27	2.83	242	0.674	8.35	4.137	0.74	2.0	19.1	20	2.0	21.6	4.3	0.2
1578467	Drill Core	3.7	0.3	330	4.51	0.156	10.4	25	2.77	327	0.715	8.53	3.928	0.82	2.5	17.4	23	2.4	22.5	4.9	0.3
1578468	Drill Core	4.6	1.3	327	3.71	0.169	8.7	27	2.86	437	0.740	8.47	4.490	0.95	5.9	15.4	21	4.1	21.6	4.6	0.3
1578469	Drill Core	2.8	0.4	293	3.98	0.134	10.6	30	2.82	441	0.649	8.22	4.570	0.98	2.2	22.0	23	2.2	20.3	4.8	0.3
1578470	Drill Core	4.6	0.2	205	4.68	0.110	17.3	39	2.22	683	0.515	8.05	3.341	0.97	0.7	49.2	36	1.1	18.2	7.8	0.5
1578471	Drill Core	3.4	0.1	202	4.46	0.114	16.0	39	2.23	1040	0.469	8.04	3.368	1.33	0.7	53.0	36	1.0	18.0	7.8	0.4
1578472	Rock Pulp	1.5	0.1	312	1.65	0.059	4.0	20	2.19	91	0.283	8.46	1.208	1.23	3.4	1.5	10	1.5	9.8	0.7	<0.1
1578473	Drill Core	3.4	0.3	317	4.57	0.151	9.2	31	2.95	336	0.728	8.19	3.831	0.82	1.9	14.1	21	2.0	20.2	4.4	0.3
1578474	Drill Core	3.0	0.6	314	4.39	0.150	9.9	37	2.94	352	0.701	8.32	4.178	0.92	2.0	47.1	22	2.7	21.4	5.0	0.3
1578475	Drill Core	2.7	0.5	301	3.85	0.157	9.6	56	3.49	378	0.697	7.82	3.878	0.91	2.9	20.6	22	2.9	21.6	4.9	0.3
1578476	Drill Core	8.3	0.3	240	6.53	0.128	11.8	136	4.18	427	0.601	8.43	1.919	1.10	1.2	52.9	26	0.7	19.7	5.9	0.4
1578477	Drill Core	5.7	0.1	211	4.65	0.138	19.3	24	2.32	373	0.588	8.31	4.533	0.92	1.6	80.0	40	1.2	24.9	9.8	0.5
1578478	Drill Core	4.6	0.4	315	4.47	0.164	10.0	59	3.03	324	0.724	8.33	4.254	0.73	3.1	17.9	22	3.0	22.8	5.2	0.3

This report supersedes all previous preliminary and final reports with this file number dated prior to the date on this certificate. Signature indicates final approval; preliminary reports are unsigned and should be used for reference only.

Acme Analytical Laboratories (Vancouver) Ltd.
1020 Cordova St. East Vancouver BC V6A 4A3 Canada
Phone (604) 253-3158 Fax (604) 253-1716
www.acmelab.com

Client: **Copper Fox Metals Inc.**
c/o Cambria Geosciences Inc.
303 - 5455 West Boulevard
Vancouver BC V6M 3W5 Canada

Project: Schaft Creek
Report Date: August 07, 2012

CERTIFICATE OF ANALYSIS SMI12000119.1

	Method	1EX	1EX	1EX	1EX	1EX	1EX	2A Leco
	Analyte	Be	Sc	Li	S	Rb	Hf	TOT/S
	Unit	ppm	ppm	ppm	%	ppm	ppm	%
	MDL	1	1	0.1	0.1	0.1	0.1	0.02
G1-SMI	Prep Blank	2	5	31.0	<0.1	104.9	0.5	<0.02
G1-SMI	Prep Blank	2	5	36.5	<0.1	111.1	0.7	<0.02
1578451	Rock	3	5	34.2	<0.1	110.0	0.8	<0.02
1578452	Drill Core	<1	30	4.1	0.5	35.6	0.8	0.53
1578453	Drill Core	2	31	7.4	0.5	33.9	1.0	0.49
1578454	Drill Core	1	31	7.5	0.3	37.3	1.1	0.30
1578455	Drill Core	1	31	6.9	<0.1	33.9	0.8	0.07
1578456	Drill Core	2	28	6.3	0.3	26.4	0.8	0.33
1578457	Rock Pulp	<1	24	8.2	1.3	28.1	<0.1	1.29
1578458	Drill Core	1	26	3.1	0.8	26.8	0.9	0.86
1578459	Drill Core	<1	25	3.7	0.4	16.5	1.8	0.40
1578460	Drill Core	<1	25	7.8	0.2	27.6	0.8	0.23
1578461	Drill Core	2	24	5.9	0.5	19.5	0.8	0.51
1578462	Drill Core	<1	25	3.2	0.2	27.8	0.9	0.24
1578463	Drill Core	1	26	3.6	0.1	29.5	0.8	0.14
1578464	Drill Core	1	25	3.5	0.2	29.5	0.9	0.21
1578465	Drill Core	<1	27	5.4	0.3	24.6	0.8	0.27
1578466	Drill Core	1	27	6.2	0.3	32.5	0.8	0.27
1578467	Drill Core	1	28	6.8	0.4	34.8	0.7	0.43
1578468	Drill Core	<1	27	4.0	0.4	28.6	0.7	0.43
1578469	Drill Core	<1	26	3.5	0.3	31.4	1.1	0.34
1578470	Drill Core	1	21	2.7	<0.1	19.1	1.8	0.04
1578471	Drill Core	2	20	3.7	<0.1	23.3	1.6	0.05
1578472	Rock Pulp	<1	23	6.8	0.9	25.1	<0.1	0.90
1578473	Drill Core	1	29	4.1	0.5	28.8	0.8	0.51
1578474	Drill Core	2	27	3.9	0.5	31.0	0.9	0.47
1578475	Drill Core	3	30	3.5	0.5	30.5	0.8	0.57
1578476	Drill Core	<1	33	4.9	<0.1	33.5	1.6	0.06
1578477	Drill Core	1	22	2.9	0.2	19.9	2.3	0.15
1578478	Drill Core	1	31	3.0	0.6	25.3	0.7	0.72

This report supersedes all previous preliminary and final reports with this file number dated prior to the date on this certificate. Signature indicates final approval; preliminary reports are unsigned and should be used for reference only.

Acme Analytical Laboratories (Vancouver) Ltd.
1020 Cordova St. East Vancouver BC V6A 4A3 Canada
Phone (604) 253-3158 Fax (604) 253-1716
www.acmelab.com

Client: **Copper Fox Metals Inc.**
c/o Cambria Geosciences Inc.
303 - 5455 West Boulevard
Vancouver BC V6M 3W5 Canada

Project: Schaft Creek
Report Date: August 07, 2012

CERTIFICATE OF ANALYSIS SMI12000119.1

Method		WGHT	G6-50	7TD	7TD	7TD	7TD	7TD	7TD	7TD	7TD	7TD	7TD	7TD	7TD	7TD	7TD	7TD	7TD	7TD	7TD
Analyte		Wgt	Au	Mo	Cu	Pb	Zn	Ag	Ni	Co	Mn	Fe	As	Sr	Cd	Sb	Bi	Ca	P	Cr	Mg
Unit		kg	gm/t	%	%	%	%	gm/t	%	%	%	%	%	%	%	%	%	%	%	%	%
MDL		0.01	0.005	0.001	0.001	0.02	0.01	2	0.001	0.001	0.01	0.01	0.02	0.01	0.001	0.01	0.01	0.01	0.01	0.001	0.01
1578479	Drill Core	7.07	0.062	<0.001	0.329	<0.02	<0.01	<2	0.003	0.003	0.07	6.53	<0.02	0.05	<0.001	<0.01	<0.01	4.43	0.16	0.005	2.93
1578480 Dup of 1578479	CORE DUP	<0.01	0.066	0.001	0.351	<0.02	<0.01	<2	0.003	0.003	0.07	6.70	<0.02	0.05	<0.001	<0.01	<0.01	4.54	0.16	0.005	3.00
1578481	Drill Core	4.86	0.026	0.002	0.345	<0.02	<0.01	<2	0.001	0.001	0.03	2.49	<0.02	0.02	<0.001	<0.01	<0.01	2.18	0.07	0.002	1.41
1578482	Drill Core	8.04	<0.005	<0.001	0.019	<0.02	<0.01	<2	0.009	0.003	0.10	5.94	<0.02	0.06	<0.001	<0.01	<0.01	7.16	0.13	0.016	4.73
1578483	Drill Core	8.84	<0.005	<0.001	0.004	<0.02	<0.01	<2	0.011	0.003	0.09	5.80	<0.02	0.05	<0.001	<0.01	<0.01	7.64	0.12	0.017	4.98
1578484	Drill Core	5.81	0.012	0.030	0.202	<0.02	<0.01	<2	<0.001	<0.001	0.02	1.39	<0.02	0.02	<0.001	<0.01	<0.01	1.08	0.05	0.002	0.88
1578485	Drill Core	8.89	<0.005	0.001	0.013	<0.02	<0.01	<2	0.009	0.003	0.09	5.69	<0.02	0.05	<0.001	<0.01	<0.01	6.92	0.13	0.017	4.99

This report supersedes all previous preliminary and final reports with this file number dated prior to the date on this certificate. Signature indicates final approval; preliminary reports are unsigned and should be used for reference only.

Acme Analytical Laboratories (Vancouver) Ltd.
1020 Cordova St. East Vancouver BC V6A 4A3 Canada
Phone (604) 253-3158 Fax (604) 253-1716
www.acmelab.com

Client: **Copper Fox Metals Inc.**
c/o Cambria Geosciences Inc.
303 - 5455 West Boulevard
Vancouver BC V6M 3W5 Canada

Project: Schaft Creek
Report Date: August 07, 2012

CERTIFICATE OF ANALYSIS SMI12000119.1

	Method	7TD	7TD	7TD	7TD	7TD	1EX	1EX	1EX	1EX	1EX	1EX	1EX	1EX	1EX	1EX	1EX	1EX	1EX	1EX	1EX
	Analyte	Al	Na	K	W	S	Mo	Cu	Pb	Zn	Ag	Ni	Co	Mn	Fe	As	U	Au	Th	Sr	Cd
	Unit	%	%	%	%	%	ppm	ppm	ppm	ppm	ppm	ppm	ppm	ppm	%	ppm	ppm	ppm	ppm	ppm	ppm
	MDL	0.01	0.01	0.01	0.01	0.05	0.1	0.1	0.1	1	0.1	0.1	0.2	1	0.01	1	0.1	0.1	0.1	1	0.1
1578479	Drill Core	8.02	3.61	1.24	<0.01	0.49	17.2	3257	3.1	68	1.0	33.2	29.8	731	6.16	10	1.1	<0.1	1.6	535	0.2
1578480 Dup of 1578479	CORE DUP	8.13	3.64	1.18	<0.01	0.51	17.5	3544	3.3	73	1.0	35.4	32.5	757	6.43	8	1.2	<0.1	1.7	563	0.1
1578481	Drill Core	7.23	4.87	0.83	<0.01	0.37	31.5	3585	1.6	33	0.9	15.5	13.7	348	2.50	4	1.8	<0.1	3.1	285	0.2
1578482	Drill Core	8.09	1.88	1.13	<0.01	0.08	0.7	199.8	1.8	35	<0.1	93.1	34.4	952	5.55	8	0.4	<0.1	1.0	571	<0.1
1578483	Drill Core	7.73	1.61	0.88	<0.01	0.08	5.5	56.8	2.4	36	<0.1	107.0	34.6	949	5.59	9	0.4	<0.1	1.0	499	<0.1
1578484	Drill Core	7.39	4.78	1.11	<0.01	0.29	297.3	2087	1.6	19	1.6	11.6	6.9	184	1.53	2	1.9	<0.1	3.7	217	<0.1
1578485	Drill Core	8.27	1.96	0.88	<0.01	0.07	8.4	132.0	1.5	36	0.1	95.1	37.3	932	5.68	9	0.4	<0.1	1.1	469	<0.1

This report supersedes all previous preliminary and final reports with this file number dated prior to the date on this certificate. Signature indicates final approval; preliminary reports are unsigned and should be used for reference only.

Acme Analytical Laboratories (Vancouver) Ltd.
1020 Cordova St. East Vancouver BC V6A 4A3 Canada
Phone (604) 253-3158 Fax (604) 253-1716
www.acmelab.com

Client: **Copper Fox Metals Inc.**
c/o Cambria Geosciences Inc.
303 - 5455 West Boulevard
Vancouver BC V6M 3W5 Canada

Project: Schaft Creek
Report Date: August 07, 2012

CERTIFICATE OF ANALYSIS SMI12000119.1

	Method	1EX	1EX	1EX	1EX	1EX	1EX	1EX	1EX	1EX	1EX	1EX	1EX	1EX	1EX	1EX	1EX	1EX	1EX	1EX
	Analyte	Sb	Bi	V	Ca	P	La	Cr	Mg	Ba	Ti	Al	Na	K	W	Zr	Ce	Sn	Y	Nb	Ta
	Unit	ppm	ppm	ppm	%	%	ppm	ppm	%	ppm	%	%	%	%	ppm	ppm	ppm	ppm	ppm	ppm	ppm
	MDL	0.1	0.1	1	0.01	0.001	0.1	1	0.01	1	0.001	0.01	0.001	0.01	0.1	0.1	1	0.1	0.1	0.1	0.1
1578479	Drill Core	3.0	0.2	299	4.20	0.150	11.2	53	3.01	525	0.694	8.12	4.000	0.91	2.9	24.7	25	2.7	23.1	5.4	0.3
1578480 Dup of 1578479	CORE DUP	3.0	0.2	305	4.44	0.156	11.2	57	3.13	526	0.699	8.23	4.003	0.96	3.0	25.9	24	2.5	24.5	5.6	0.3
1578481	Drill Core	1.3	0.1	143	2.20	0.089	12.3	31	1.53	328	0.345	7.63	5.647	0.80	2.9	56.1	25	1.9	17.8	4.3	0.3
1578482	Drill Core	4.6	0.2	232	6.29	0.118	11.3	181	4.81	580	0.624	8.08	1.720	1.02	1.0	50.4	23	0.7	18.7	5.9	0.3
1578483	Drill Core	5.9	0.3	229	6.99	0.122	11.5	197	5.27	381	0.605	8.12	1.556	0.76	0.9	88.1	26	0.8	18.7	5.4	0.3
1578484	Drill Core	2.1	0.3	83	1.22	0.063	9.9	16	0.95	404	0.218	7.83	5.476	1.12	3.7	56.0	20	1.6	9.2	3.7	0.4
1578485	Drill Core	6.6	0.3	223	6.35	0.127	12.2	167	4.95	363	0.631	8.34	1.862	0.81	1.4	54.9	26	1.0	18.8	5.5	0.3

This report supersedes all previous preliminary and final reports with this file number dated prior to the date on this certificate. Signature indicates final approval; preliminary reports are unsigned and should be used for reference only.

Acme Analytical Laboratories (Vancouver) Ltd.
1020 Cordova St. East Vancouver BC V6A 4A3 Canada
Phone (604) 253-3158 Fax (604) 253-1716
www.acmelab.com

Client: **Copper Fox Metals Inc.**
c/o Cambria Geosciences Inc.
303 - 5455 West Boulevard
Vancouver BC V6M 3W5 Canada

Project: Schaft Creek
Report Date: August 07, 2012

CERTIFICATE OF ANALYSIS SMI12000119.1

	Method	1EX	1EX	1EX	1EX	1EX	1EX	2A Leco
	Analyte	Be	Sc	Li	S	Rb	Hf	TOT/S
	Unit	ppm	ppm	ppm	%	ppm	ppm	%
	MDL	1	1	0.1	0.1	0.1	0.1	0.02
1578479	Drill Core	2	27	2.8	0.5	34.1	1.0	0.48
1578480 Dup of 1578479	CORE DUP	2	28	3.1	0.5	35.5	1.0	0.54
1578481	Drill Core	1	12	3.3	0.4	24.5	1.9	0.41
1578482	Drill Core	<1	31	6.8	<0.1	29.3	1.5	0.08
1578483	Drill Core	1	33	12.4	<0.1	32.5	1.4	0.08
1578484	Drill Core	1	7	5.8	0.2	32.3	1.7	0.26
1578485	Drill Core	<1	32	11.6	0.1	31.3	1.7	0.11

This report supersedes all previous preliminary and final reports with this file number dated prior to the date on this certificate. Signature indicates final approval; preliminary reports are unsigned and should be used for reference only.

Acme Analytical Laboratories (Vancouver) Ltd.
1020 Cordova St. East Vancouver BC V6A 4A3 Canada
Phone (604) 253-3158 Fax (604) 253-1716
www.acmelab.com

Client: **Copper Fox Metals Inc.**
c/o Cambria Geosciences Inc.
303 - 5455 West Boulevard
Vancouver BC V6M 3W5 Canada

Project: Schaft Creek
Report Date: August 07, 2012

QUALITY CONTROL REPORT SMI12000119.1

	Method	WGHT	G6-50	7TD	7TD	7TD	7TD	7TD	7TD	7TD	7TD	7TD	7TD	7TD	7TD	7TD	7TD	7TD	7TD	7TD	7TD
	Analyte	Wgt	Au	Mo	Cu	Pb	Zn	Ag	Ni	Co	Mn	Fe	As	Sr	Cd	Sb	Bi	Ca	P	Cr	Mg
	Unit	kg	gm/t	%	%	%	%	gm/t	%	%	%	%	%	%	%	%	%	%	%	%	%
	MDL	0.01	0.005	0.001	0.001	0.02	0.01	2	0.001	0.001	0.01	0.01	0.02	0.01	0.001	0.01	0.01	0.01	0.01	0.001	0.01
Pulp Duplicates																					
1578451	Rock	0.46	<0.005	<0.001	<0.001	<0.02	<0.01	<2	<0.001	<0.001	0.07	2.32	<0.02	0.07	<0.001	<0.01	<0.01	2.29	0.08	<0.001	0.59
REP 1578451	QC			<0.001	<0.001	<0.02	<0.01	<2	<0.001	<0.001	0.07	2.36	<0.02	0.07	<0.001	<0.01	<0.01	2.31	0.08	<0.001	0.61
1578457	Rock Pulp	0.15	0.305	0.017	0.706	<0.02	<0.01	<2	0.001	<0.001	0.02	3.28	<0.02	<0.01	<0.001	<0.01	<0.01	1.14	0.05	0.001	1.75
REP 1578457	QC																				
1578458	Drill Core	4.78	0.019	0.003	0.402	<0.02	<0.01	<2	0.003	0.005	0.07	7.15	<0.02	0.08	<0.001	<0.01	<0.01	5.29	0.16	0.002	2.70
REP 1578458	QC																				
1578476	Drill Core	8.69	<0.005	<0.001	0.032	<0.02	<0.01	<2	0.005	0.003	0.09	6.09	<0.02	0.06	<0.001	<0.01	<0.01	7.21	0.13	0.012	4.00
REP 1578476	QC		<0.005																		
1578485	Drill Core	8.89	<0.005	0.001	0.013	<0.02	<0.01	<2	0.009	0.003	0.09	5.69	<0.02	0.05	<0.001	<0.01	<0.01	6.92	0.13	0.017	4.99
REP 1578485	QC		<0.005	0.001	0.013	<0.02	<0.01	2	0.010	0.004	0.10	5.81	<0.02	0.05	<0.001	<0.01	<0.01	7.09	0.13	0.017	5.10
Core Reject Duplicates																					
1578461	Drill Core	8.15	0.009	0.020	0.253	<0.02	<0.01	<2	0.001	0.003	0.06	5.87	<0.02	0.05	<0.001	<0.01	<0.01	3.71	0.16	0.002	2.80
DUP 1578461	QC	<0.01	0.010	0.020	0.253	<0.02	<0.01	<2	0.002	0.003	0.06	5.98	<0.02	0.05	<0.001	<0.01	<0.01	3.72	0.16	0.002	2.87
Reference Materials																					
STD CDN-ME-14	Standard			0.002	1.232	0.50	3.29	45	0.001	0.017	0.09	17.51	<0.02	<0.01	0.008	<0.01	0.02	0.74	0.02	0.001	1.22
STD CDN-ME-9	Standard			<0.001	0.659	<0.02	0.01	<2	0.988	0.017	0.12	13.04	<0.02	0.03	<0.001	<0.01	<0.01	4.17	0.06	0.030	4.06
STD CDN-ME-14	Standard			0.002	1.240	0.49	3.34	44	0.002	0.017	0.09	17.92	<0.02	<0.01	0.010	<0.01	<0.01	0.74	0.02	0.002	1.25
STD CDN-ME-9	Standard			<0.001	0.660	<0.02	<0.01	4	0.929	0.018	0.12	13.64	<0.02	0.03	<0.001	<0.01	<0.01	4.10	0.06	0.029	3.93
STD GS311-1	Standard																				
STD GS311-1	Standard																				
STD GS910-4	Standard																				
STD GS910-4	Standard																				
STD OREAS24P	Standard																				
STD OREAS24P	Standard																				
STD OREAS45C	Standard																				
STD OREAS45C	Standard																				
STD OXG99	Standard		0.903																		
STD OXG99	Standard		0.893																		

This report supersedes all previous preliminary and final reports with this file number dated prior to the date on this certificate. Signature indicates final approval; preliminary reports are unsigned and should be used for reference only.

Acme Analytical Laboratories (Vancouver) Ltd.
1020 Cordova St. East Vancouver BC V6A 4A3 Canada
Phone (604) 253-3158 Fax (604) 253-1716
www.acmelab.com

Client: **Copper Fox Metals Inc.**
c/o Cambria Geosciences Inc.
303 - 5455 West Boulevard
Vancouver BC V6M 3W5 Canada

Project: Schaft Creek
Report Date: August 07, 2012

QUALITY CONTROL REPORT SMI12000119.1

	Method	7TD	7TD	7TD	7TD	7TD	1EX	1EX	1EX	1EX	1EX	1EX	1EX	1EX	1EX	1EX	1EX	1EX	1EX	1EX	1EX
	Analyte	Al	Na	K	W	S	Mo	Cu	Pb	Zn	Ag	Ni	Co	Mn	Fe	As	U	Au	Th	Sr	Cd
	Unit	%	%	%	%	%	ppm	ppm	ppm	ppm	ppm	ppm	ppm	ppm	%	ppm	ppm	ppm	ppm	ppm	ppm
	MDL	0.01	0.01	0.01	0.01	0.05	0.1	0.1	0.1	1	0.1	0.1	0.2	1	0.01	1	0.1	0.1	0.1	1	0.1
Pulp Duplicates																					
1578451	Rock	6.41	2.54	1.56	<0.01	<0.05	0.2	2.6	18.4	48	<0.1	3.6	5.0	760	2.32	<1	2.4	<0.1	6.9	725	<0.1
REP 1578451	QC	6.80	2.56	1.45	<0.01	<0.05															
1578457	Rock Pulp	7.07	2.21	1.40	<0.01	1.21	187.4	7303	6.4	57	1.5	12.0	13.7	303	3.51	34	<0.1	0.4	0.3	100	<0.1
REP 1578457	QC																				
1578458	Drill Core	8.55	3.62	0.78	<0.01	0.79	29.2	4122	4.1	34	1.1	21.9	50.4	762	6.84	9	1.1	<0.1	1.1	764	0.2
REP 1578458	QC						27.4	3829	3.7	33	0.9	20.9	45.0	702	6.38	8	1.0	<0.1	1.0	685	0.1
1578476	Drill Core	8.23	2.01	1.25	<0.01	0.06	1.3	346.9	3.6	37	0.1	56.2	33.3	933	5.84	9	0.6	<0.1	1.1	607	<0.1
REP 1578476	QC																				
1578485	Drill Core	8.27	1.96	0.88	<0.01	0.07	8.4	132.0	1.5	36	0.1	95.1	37.3	932	5.68	9	0.4	<0.1	1.1	469	<0.1
REP 1578485	QC	8.50	1.97	0.90	<0.01	0.07	9.0	126.9	1.6	34	<0.1	93.8	37.3	924	5.66	8	0.4	<0.1	1.1	466	<0.1
Core Reject Duplicates																					
1578461	Drill Core	8.92	4.16	0.80	<0.01	0.51	213.7	2559	2.9	39	0.6	22.3	30.6	707	5.72	7	1.0	<0.1	1.1	479	<0.1
DUP 1578461	QC	8.92	4.12	0.79	<0.01	0.49	210.3	2570	2.8	39	0.6	23.8	31.4	728	5.82	8	1.0	<0.1	1.0	456	<0.1
Reference Materials																					
STD CDN-ME-14	Standard	4.50	0.53	1.48	<0.01	16.10															
STD CDN-ME-9	Standard	6.82	1.86	0.59	<0.01	2.47															
STD CDN-ME-14	Standard	4.11	0.51	1.51	<0.01	16.15															
STD CDN-ME-9	Standard	6.46	1.78	0.85	<0.01	2.65															
STD GS311-1	Standard																				
STD GS311-1	Standard																				
STD GS910-4	Standard																				
STD GS910-4	Standard																				
STD OREAS24P	Standard						1.5	47.5	3.1	109	<0.1	145.4	45.7	1091	7.19	1	0.7	<0.1	2.9	397	0.2
STD OREAS24P	Standard						1.5	52.2	3.0	112	<0.1	141.9	43.8	1148	7.62	1	0.7	<0.1	3.2	402	0.1
STD OREAS45C	Standard						2.2	661.0	26.3	93	0.3	369.9	112.4	1222	19.76	13	2.5	<0.1	11.9	34	0.1
STD OREAS45C	Standard						2.3	629.3	25.3	79	0.4	339.4	102.6	1164	18.47	12	2.4	<0.1	11.0	37	0.2
STD OXG99	Standard																				
STD OXG99	Standard																				

This report supersedes all previous preliminary and final reports with this file number dated prior to the date on this certificate. Signature indicates final approval; preliminary reports are unsigned and should be used for reference only.

Acme Analytical Laboratories (Vancouver) Ltd.
1020 Cordova St. East Vancouver BC V6A 4A3 Canada
Phone (604) 253-3158 Fax (604) 253-1716
www.acmelab.com

Client: **Copper Fox Metals Inc.**
c/o Cambria Geosciences Inc.
303 - 5455 West Boulevard
Vancouver BC V6M 3W5 Canada

Project: Schaft Creek
Report Date: August 07, 2012

QUALITY CONTROL REPORT SMI12000119.1

	Method	1EX	1EX	1EX	1EX	1EX	1EX	1EX	1EX	1EX	1EX	1EX	1EX	1EX	1EX	1EX	1EX	1EX	1EX	1EX
	Analyte	Sb	Bi	V	Ca	P	La	Cr	Mg	Ba	Ti	Al	Na	K	W	Zr	Ce	Sn	Y	Nb	Ta
	Unit	ppm	ppm	ppm	%	%	ppm	ppm	%	ppm	%	%	%	%	ppm	ppm	ppm	ppm	ppm	ppm	ppm
	MDL	0.1	0.1	1	0.01	0.001	0.1	1	0.01	1	0.001	0.01	0.001	0.01	0.1	0.1	1	0.1	0.1	0.1	0.1
Pulp Duplicates																					
1578451	Rock	<0.1	0.1	51	2.31	0.083	21.5	9	0.63	1002	0.233	6.73	2.694	2.93	0.1	13.4	47	1.0	14.0	23.7	1.3
REP 1578451	QC																				
1578457	Rock Pulp	1.7	0.3	340	1.45	0.062	4.2	22	1.93	102	0.284	8.66	2.465	1.41	3.8	1.5	10	1.8	11.8	0.7	<0.1
REP 1578457	QC																				
1578458	Drill Core	7.7	0.8	325	4.91	0.161	11.0	21	2.83	285	0.713	8.71	3.918	0.70	3.0	21.2	24	3.3	24.0	4.8	0.3
REP 1578458	QC	6.8	0.8	304	4.58	0.149	10.0	19	2.63	262	0.672	8.16	3.661	0.65	3.0	19.2	22	3.1	21.5	4.4	0.2
1578476	Drill Core	8.3	0.3	240	6.53	0.128	11.8	136	4.18	427	0.601	8.43	1.919	1.10	1.2	52.9	26	0.7	19.7	5.9	0.4
REP 1578476	QC																				
1578485	Drill Core	6.6	0.3	223	6.35	0.127	12.2	167	4.95	363	0.631	8.34	1.862	0.81	1.4	54.9	26	1.0	18.8	5.5	0.3
REP 1578485	QC	6.3	0.2	223	6.31	0.123	11.9	160	4.95	355	0.635	8.36	1.841	0.81	1.5	56.1	26	0.9	18.7	5.7	0.3
Core Reject Duplicates																					
1578461	Drill Core	3.9	0.5	314	3.64	0.151	7.3	24	2.89	286	0.714	8.76	4.701	0.77	3.5	19.9	18	3.3	20.8	4.3	0.3
DUP 1578461	QC	4.2	0.5	313	3.65	0.158	7.3	24	2.97	280	0.719	8.73	4.626	0.71	3.2	22.1	19	3.2	20.1	4.3	0.2
Reference Materials																					
STD CDN-ME-14	Standard																				
STD CDN-ME-9	Standard																				
STD CDN-ME-14	Standard																				
STD CDN-ME-9	Standard																				
STD GS311-1	Standard																				
STD GS311-1	Standard																				
STD GS910-4	Standard																				
STD GS910-4	Standard																				
STD OREAS24P	Standard	0.1	<0.1	167	5.40	0.135	18.8	197	4.13	286	1.033	7.55	2.523	0.58	0.4	135.9	36	1.7	22.8	19.1	1.2
STD OREAS24P	Standard	<0.1	<0.1	171	5.65	0.135	19.0	193	4.28	300	1.079	8.00	2.775	0.62	0.5	141.0	38	1.6	22.4	20.1	1.2
STD OREAS45C	Standard	0.8	0.2	282	0.52	0.054	28.3	1009	0.27	305	1.234	7.51	0.111	0.32	1.2	176.7	56	3.0	14.3	25.2	1.6
STD OREAS45C	Standard	0.9	0.2	262	0.49	0.052	27.3	940	0.25	305	1.130	7.28	0.104	0.32	1.1	166.9	52	2.9	13.2	23.0	1.5
STD OXG99	Standard																				
STD OXG99	Standard																				

This report supersedes all previous preliminary and final reports with this file number dated prior to the date on this certificate. Signature indicates final approval; preliminary reports are unsigned and should be used for reference only.

Acme Analytical Laboratories (Vancouver) Ltd.
1020 Cordova St. East Vancouver BC V6A 4A3 Canada
Phone (604) 253-3158 Fax (604) 253-1716
www.acmelab.com

Client: **Copper Fox Metals Inc.**
c/o Cambria Geosciences Inc.
303 - 5455 West Boulevard
Vancouver BC V6M 3W5 Canada

Project: Schaft Creek
Report Date: August 07, 2012

QUALITY CONTROL REPORT SMI12000119.1

	Method	1EX	1EX	1EX	1EX	1EX	1EX	2A Leco
	Analyte	Be	Sc	Li	S	Rb	Hf	TOT/S
	Unit	ppm	ppm	ppm	%	ppm	ppm	%
	MDL	1	1	0.1	0.1	0.1	0.1	0.02
Pulp Duplicates								
1578451	Rock	3	5	34.2	<0.1	110.0	0.8	<0.02
REP 1578451	QC							
1578457	Rock Pulp	<1	24	8.2	1.3	28.1	<0.1	1.29
REP 1578457	QC							1.26
1578458	Drill Core	1	26	3.1	0.8	26.8	0.9	0.86
REP 1578458	QC	2	24	3.7	0.8	25.0	0.9	
1578476	Drill Core	<1	33	4.9	<0.1	33.5	1.6	0.06
REP 1578476	QC							
1578485	Drill Core	<1	32	11.6	0.1	31.3	1.7	0.11
REP 1578485	QC	<1	32	11.5	0.1	30.4	1.6	0.10
Core Reject Duplicates								
1578461	Drill Core	2	24	5.9	0.5	19.5	0.8	0.51
DUP 1578461	QC	2	23	6.6	0.5	16.8	0.7	0.52
Reference Materials								
STD CDN-ME-14	Standard							
STD CDN-ME-9	Standard							
STD CDN-ME-14	Standard							
STD CDN-ME-9	Standard							
STD GS311-1	Standard							2.43
STD GS311-1	Standard							2.33
STD GS910-4	Standard							8.59
STD GS910-4	Standard							8.46
STD OREAS24P	Standard	1	20	7.6	<0.1	21.4	3.6	
STD OREAS24P	Standard	1	21	8.6	<0.1	23.1	3.7	
STD OREAS45C	Standard	2	64	18.3	<0.1	25.0	4.4	
STD OREAS45C	Standard	<1	61	15.5	<0.1	25.1	4.4	
STD OXG99	Standard							
STD OXG99	Standard							

This report supersedes all previous preliminary and final reports with this file number dated prior to the date on this certificate. Signature indicates final approval; preliminary reports are unsigned and should be used for reference only.

Acme Analytical Laboratories (Vancouver) Ltd.
1020 Cordova St. East Vancouver BC V6A 4A3 Canada
Phone (604) 253-3158 Fax (604) 253-1716
www.acmelab.com

Client: **Copper Fox Metals Inc.**
c/o Cambria Geosciences Inc.
303 - 5455 West Boulevard
Vancouver BC V6M 3W5 Canada

Project: Schaft Creek
Report Date: August 07, 2012

QUALITY CONTROL REPORT SMI12000119.1

		WGHT	G6-50	7TD	7TD	7TD	7TD	7TD	7TD	7TD	7TD	7TD	7TD	7TD	7TD	7TD	7TD	7TD	7TD	7TD	7TD
		Wgt	Au	Mo	Cu	Pb	Zn	Ag	Ni	Co	Mn	Fe	As	Sr	Cd	Sb	Bi	Ca	P	Cr	Mg
		kg	gm/t	%	%	%	%	gm/t	%	%	%	%	%	%	%	%	%	%	%	%	%
		0.01	0.005	0.001	0.001	0.02	0.01	2	0.001	0.001	0.01	0.01	0.02	0.01	0.001	0.01	0.01	0.01	0.01	0.001	0.01
STD OXK94	Standard		3.527																		
STD OXK94 Expected			3.562																		
STD GS311-1 Expected																					
STD GS910-4 Expected																					
STD OXG99 Expected			0.932																		
STD OREAS24P Expected																					
STD OREAS45C Expected																					
STD CDN-ME-14 Expected					1.221	0.495	3.1	45	0.002	0.018	0.089	17.92	0.01		0.009		0.01	0.74	0.02	0.0015	1.29
STD CDN-ME-9 Expected					0.654		0.0125		0.912	0.017	0.12	13.85		0.03				4.22	0.061	0.0285	4
BLK	Blank		<0.005																		
BLK	Blank		<0.005																		
BLK	Blank																				
BLK	Blank																				
BLK	Blank																				
BLK	Blank		<0.005																		
BLK	Blank																				
BLK	Blank			<0.001	<0.001	<0.02	<0.01	<2	<0.001	<0.001	<0.01	<0.01	<0.02	<0.01	<0.001	<0.01	<0.01	<0.01	<0.01	<0.001	<0.01
BLK	Blank			<0.001	<0.001	<0.02	<0.01	<2	<0.001	<0.001	<0.01	<0.01	<0.02	<0.01	<0.001	<0.01	<0.01	<0.01	<0.01	<0.001	<0.01
Prep Wash																					
G1-SMI	Prep Blank	<0.01	<0.005	<0.001	<0.001	<0.02	<0.01	<2	<0.001	<0.001	0.07	2.27	<0.02	0.08	<0.001	<0.01	<0.01	2.33	0.08	<0.001	0.53
G1-SMI	Prep Blank	<0.01	0.056	<0.001	<0.001	<0.02	<0.01	<2	<0.001	<0.001	0.07	2.22	<0.02	0.07	<0.001	<0.01	<0.01	2.30	0.07	<0.001	0.51

This report supersedes all previous preliminary and final reports with this file number dated prior to the date on this certificate. Signature indicates final approval; preliminary reports are unsigned and should be used for reference only.

Acme Analytical Laboratories (Vancouver) Ltd.
1020 Cordova St. East Vancouver BC V6A 4A3 Canada
Phone (604) 253-3158 Fax (604) 253-1716
www.acmelab.com

Client: **Copper Fox Metals Inc.**
c/o Cambria Geosciences Inc.
303 - 5455 West Boulevard
Vancouver BC V6M 3W5 Canada

Project: Schaft Creek
Report Date: August 07, 2012

QUALITY CONTROL REPORT SMI12000119.1

		7TD Al % 0.01	7TD Na % 0.01	7TD K % 0.01	7TD W % 0.01	7TD S % 0.05	1EX Mo ppm 0.1	1EX Cu ppm 0.1	1EX Pb ppm 0.1	1EX Zn ppm 1	1EX Ag ppm 0.1	1EX Ni ppm 0.1	1EX Co ppm 0.2	1EX Mn ppm 1	1EX Fe % 0.01	1EX As ppm 1	1EX U ppm 0.1	1EX Au ppm 0.1	1EX Th ppm 0.1	1EX Sr ppm 1	1EX Cd ppm 0.1
STD OXK94	Standard																				
STD OXK94 Expected																					
STD GS311-1 Expected																					
STD GS910-4 Expected																					
STD OXG99 Expected																					
STD OREAS24P Expected							1.5	52	2.9	119	0.06	141	44	1100	7.53	1.2	0.75		2.85	403	0.15
STD OREAS45C Expected							2.26	620	24	83	0.28	333	104	1160	18.33	10.1	2.4	0.045	10.2	36.4	0.15
STD CDN-ME-14 Expected		4.175	0.52	1.5		16															
STD CDN-ME-9 Expected		6.66	1.82	0.63		2.547															
BLK	Blank																				
BLK	Blank																				
BLK	Blank																				
BLK	Blank																				
BLK	Blank						<0.1	0.8	0.1	<1	<0.1	<0.1	<0.2	<1	<0.01	<1	<0.1	<0.1	<0.1	<1	<0.1
BLK	Blank																				
BLK	Blank						<0.1	0.4	0.3	<1	<0.1	<0.1	<0.2	2	<0.01	<1	<0.1	<0.1	<0.1	<1	<0.1
BLK	Blank	<0.01	<0.01	<0.01	<0.01	<0.05															
BLK	Blank	<0.01	<0.01	0.04	<0.01	<0.05															
Prep Wash																					
G1-SMI	Prep Blank	6.96	2.67	1.39	<0.01	<0.05	0.2	3.7	18.6	49	<0.1	2.6	5.3	741	2.27	1	2.2	<0.1	7.4	717	0.1
G1-SMI	Prep Blank	6.62	2.66	1.45	<0.01	<0.05	0.2	3.2	18.9	48	<0.1	2.8	4.4	776	2.33	<1	2.4	<0.1	8.4	742	<0.1

This report supersedes all previous preliminary and final reports with this file number dated prior to the date on this certificate. Signature indicates final approval; preliminary reports are unsigned and should be used for reference only.

Acme Analytical Laboratories (Vancouver) Ltd.
1020 Cordova St. East Vancouver BC V6A 4A3 Canada
Phone (604) 253-3158 Fax (604) 253-1716
www.acmelab.com

Client: **Copper Fox Metals Inc.**
c/o Cambria Geosciences Inc.
303 - 5455 West Boulevard
Vancouver BC V6M 3W5 Canada

Project: Schaft Creek
Report Date: August 07, 2012

QUALITY CONTROL REPORT SMI12000119.1

		1EX Sb ppm 0.1	1EX Bi ppm 0.1	1EX V ppm 1	1EX Ca % 0.01	1EX P % 0.001	1EX La ppm 0.1	1EX Cr ppm 1	1EX Mg % 0.01	1EX Ba ppm 1	1EX Ti % 0.001	1EX Al % 0.01	1EX Na % 0.001	1EX K % 0.01	1EX W ppm 0.1	1EX Zr ppm 0.1	1EX Ce ppm 1	1EX Sn ppm 0.1	1EX Y ppm 0.1	1EX Nb ppm 0.1	1EX Ta ppm 0.1
STD OXK94	Standard																				
STD OXK94 Expected																					
STD GS311-1 Expected																					
STD GS910-4 Expected																					
STD OXG99 Expected																					
STD OREAS24P Expected		0.09		158	5.83	0.136	17.4	196	4.13	285	1.1	7.66	2.34	0.7	0.5	141	37.6	1.6	21.3	21	1.04
STD OREAS45C Expected		0.79	0.21	270	0.482	0.051	26.2	962	0.25	270	1.1313	7.59	0.097	0.36	1.06	169.7	54	2.9	12.9	23.05	1.43
STD CDN-ME-14 Expected																					
STD CDN-ME-9 Expected																					
BLK	Blank																				
BLK	Blank																				
BLK	Blank																				
BLK	Blank																				
BLK	Blank	<0.1	<0.1	<1	<0.01	<0.001	<0.1	3	<0.01	<1	<0.001	<0.01	<0.001	<0.01	<0.1	<0.1	<1	<0.1	<0.1	<0.1	<0.1
BLK	Blank																				
BLK	Blank	<0.1	<0.1	<1	0.01	<0.001	<0.1	1	<0.01	<1	<0.001	<0.01	<0.001	<0.01	<0.1	0.1	<1	<0.1	<0.1	<0.1	<0.1
BLK	Blank																				
BLK	Blank																				
Prep Wash																					
G1-SMI	Prep Blank	<0.1	0.2	51	2.38	0.073	22.7	6	0.55	1156	0.232	7.17	2.816	3.19	<0.1	10.0	50	1.5	13.6	22.8	1.4
G1-SMI	Prep Blank	<0.1	0.1	52	2.49	0.073	25.2	12	0.57	1108	0.243	7.34	2.932	3.13	0.2	11.3	56	1.6	14.8	25.8	1.4

This report supersedes all previous preliminary and final reports with this file number dated prior to the date on this certificate. Signature indicates final approval; preliminary reports are unsigned and should be used for reference only.

Acme Analytical Laboratories (Vancouver) Ltd.
1020 Cordova St. East Vancouver BC V6A 4A3 Canada
Phone (604) 253-3158 Fax (604) 253-1716
www.acmelab.com

Client: **Copper Fox Metals Inc.**
c/o Cambria Geosciences Inc.
303 - 5455 West Boulevard
Vancouver BC V6M 3W5 Canada

Project: Schaft Creek
Report Date: August 07, 2012

QUALITY CONTROL REPORT SMI12000119.1

		1EX Be ppm 1	1EX Sc ppm 1	1EX Li ppm 0.1	1EX S % 0.1	1EX Rb ppm 0.1	1EX Hf ppm 0.1	2A Leco TOT/S % 0.02
STD OXK94	Standard							
STD OXK94 Expected								
STD GS311-1 Expected								2.35
STD GS910-4 Expected								8.27
STD OXG99 Expected								
STD OREAS24P Expected			20	8.7		22.4	3.6	
STD OREAS45C Expected			59.03	15.69	0.021	24	4.27	
STD CDN-ME-14 Expected								
STD CDN-ME-9 Expected								
BLK	Blank							
BLK	Blank							
BLK	Blank							<0.02
BLK	Blank							<0.02
BLK	Blank	<1	<1	<0.1	<0.1	0.2	<0.1	
BLK	Blank							
BLK	Blank	<1	<1	<0.1	<0.1	0.2	<0.1	
BLK	Blank							
BLK	Blank							
Prep Wash								
G1-SMI	Prep Blank	2	5	31.0	<0.1	104.9	0.5	<0.02
G1-SMI	Prep Blank	2	5	36.5	<0.1	111.1	0.7	<0.02

This report supersedes all previous preliminary and final reports with this file number dated prior to the date on this certificate. Signature indicates final approval; preliminary reports are unsigned and should be used for reference only.

Acme Analytical Laboratories (Vancouver) Ltd.
1020 Cordova St. East Vancouver BC V6A 4A3 Canada

www.acmelab.com

Client: **Copper Fox Metals Inc.**
c/o Cambria Geosciences Inc.
303 - 5455 West Boulevard
Vancouver BC V6M 3W5 Canada

Submitted By: Geoff McMaster
Receiving Lab: Canada-Smithers
Received: July 23, 2012
Report Date: August 10, 2012
Page: 1 of 3

CERTIFICATE OF ANALYSIS SMI12000117.1

CLIENT JOB INFORMATION

Project: Schaft Creek
Shipment ID: 12-CUU-110
P.O. Number 90153 Copper Fox
Number of Samples: 35

SAMPLE DISPOSAL

RTRN-PLP Return
RTRN-RJT Return

Acme does not accept responsibility for samples left at the laboratory after 90 days without prior written instructions for sample storage or return.

SAMPLE PREPARATION AND ANALYTICAL PROCEDURES

Method Code	Number of Samples	Code Description	Test Wgt (g)	Report Status	Lab
RIFL2	33	Split samples by riffle splitter			SMI
R200-CRU90	1	Crush to 90% passing 10mesh, split and pulverize drill core			VAN
G601+G610	35	Fire Assay fusion Au by ICP-ES	50	Completed	VAN
7TD2	35	4 Acid digestion ICP-ES analysis.	0.5	Completed	VAN
1EX	35	4 Acid digestion ICP-MS analysis	0.25	Completed	VAN
2A13	35	Total S Analysis by Leco	0.1	Completed	VAN

ADDITIONAL COMMENTS

Invoice To: Copper Fox Metals Inc.
c/o Cambria Geosciences Inc.
303 - 5455 West Boulevard
Vancouver BC V6M 3W5
Canada

CC: Paul McGuigan

BRITISH COLUMBIA CERTIFIED ASSAYER
CLARENCE LEONG
GENERAL MANAGER

This report supersedes all previous preliminary and final reports with this file number dated prior to the date on this certificate. Signature indicates final approval; preliminary reports are unsigned and should be used for reference only.
All results are considered the confidential property of the client. Acme assumes the liabilities for actual cost of analysis only. Results apply to samples as submitted.
"*" asterisk indicates that an analytical result could not be provided due to unusually high levels of interference from other elements.

Acme Analytical Laboratories (Vancouver) Ltd.
1020 Cordova St. East Vancouver BC V6A 4A3 Canada
Phone (604) 253-3158 Fax (604) 253-1716
www.acmelab.com

Client: **Copper Fox Metals Inc.**
c/o Cambria Geosciences Inc.
303 - 5455 West Boulevard
Vancouver BC V6M 3W5 Canada

Project: Schaft Creek
Report Date: August 10, 2012

CERTIFICATE OF ANALYSIS SMI12000117.1

Method		WGHT	G6-50	7TD	7TD	7TD	7TD	7TD	7TD	7TD	7TD	7TD	7TD	7TD	7TD	7TD	7TD	7TD	7TD	7TD	7TD
Analyte		Wgt	Au	Mo	Cu	Pb	Zn	Ag	Ni	Co	Mn	Fe	As	Sr	Cd	Sb	Bi	Ca	P	Cr	Mg
Unit		kg	gm/t	%	%	%	%	gm/t	%	%	%	%	%	%	%	%	%	%	%	%	%
MDL		0.01	0.005	0.001	0.001	0.02	0.01	2	0.001	0.001	0.01	0.01	0.02	0.01	0.001	0.01	0.01	0.01	0.01	0.001	0.01
G1-SMI	Prep Blank	<0.01	<0.005	<0.001	<0.001	<0.02	<0.01	<2	<0.001	<0.001	0.07	2.23	<0.02	0.07	<0.001	<0.01	<0.01	2.23	0.07	<0.001	0.54
G1-SMI	Prep Blank	<0.01	<0.005	<0.001	<0.001	<0.02	<0.01	<2	<0.001	<0.001	0.07	2.26	<0.02	0.07	<0.001	<0.01	<0.01	2.29	0.07	<0.001	0.53
1578416	Rock	0.48	<0.005	<0.001	<0.001	<0.02	<0.01	<2	<0.001	<0.001	0.07	2.23	<0.02	0.07	<0.001	<0.01	<0.01	2.19	0.08	0.001	0.55
1578417	Drill Core	7.16	0.078	<0.001	0.185	<0.02	<0.01	<2	0.002	0.001	0.07	4.28	<0.02	0.06	<0.001	<0.01	<0.01	3.41	0.12	0.003	2.14
1578418	Drill Core	6.92	0.038	0.002	0.134	<0.02	<0.01	<2	0.002	0.001	0.07	5.20	<0.02	0.06	<0.001	<0.01	<0.01	3.98	0.13	0.003	2.19
1578419	Drill Core	5.55	0.027	<0.001	0.079	<0.02	<0.01	<2	0.001	0.001	0.06	4.49	<0.02	0.04	<0.001	<0.01	<0.01	4.36	0.12	0.003	2.16
1578420	Drill Core	4.18	0.029	<0.001	0.083	<0.02	<0.01	<2	0.001	0.001	0.06	4.33	<0.02	0.05	<0.001	<0.01	<0.01	3.28	0.10	0.002	2.13
1578421	Drill Core	8.31	0.048	0.001	0.175	<0.02	<0.01	<2	0.003	0.002	0.07	6.06	<0.02	0.04	<0.001	<0.01	<0.01	4.56	0.14	0.003	2.85
1578422	Rock Pulp	0.15	0.299	0.019	0.765	<0.02	<0.01	2	<0.001	0.001	0.03	3.42	<0.02	<0.01	<0.001	<0.01	<0.01	1.25	0.06	0.002	1.90
1578423	Drill Core	4.54	0.148	0.003	0.308	<0.02	<0.01	<2	0.002	0.002	0.03	3.68	<0.02	0.05	<0.001	<0.01	<0.01	2.71	0.09	0.002	1.03
1578424	Drill Core	5.82	0.458	0.002	0.530	<0.02	<0.01	4	0.003	0.003	0.05	6.29	<0.02	0.08	<0.001	<0.01	<0.01	4.83	0.16	0.004	1.89
1578425	Drill Core	7.47	<0.005	<0.001	0.007	<0.02	<0.01	<2	0.011	0.003	0.09	6.03	<0.02	0.05	<0.001	<0.01	<0.01	7.05	0.08	0.017	5.13
1578426	Drill Core	7.49	0.064	0.001	0.265	<0.02	<0.01	2	0.002	0.002	0.06	6.35	<0.02	0.08	<0.001	<0.01	<0.01	5.20	0.17	0.003	1.74
1578427	Drill Core	4.30	0.015	0.001	0.066	<0.02	<0.01	<2	0.003	0.002	0.07	5.91	<0.02	0.07	<0.001	<0.01	<0.01	4.61	0.16	0.003	2.66
1578428	Drill Core	2.18	<0.005	<0.001	0.008	<0.02	<0.01	<2	0.015	0.003	0.08	5.28	<0.02	0.03	<0.001	<0.01	<0.01	5.70	0.07	0.020	5.09
1578429	Drill Core	2.23	0.009	<0.001	0.012	<0.02	<0.01	<2	0.016	0.004	0.09	5.95	<0.02	0.03	<0.001	<0.01	<0.01	6.38	0.07	0.024	5.61
1578430	Drill Core	7.69	0.025	0.001	0.115	<0.02	<0.01	<2	0.002	0.002	0.08	6.36	<0.02	0.08	<0.001	<0.01	<0.01	5.15	0.15	0.002	2.17
1578431	Drill Core	8.30	0.016	0.015	0.067	<0.02	<0.01	<2	0.021	0.002	0.09	4.77	<0.02	0.04	<0.001	<0.01	<0.01	5.82	0.11	0.028	3.47
1578432	Drill Core	8.93	0.156	0.003	0.964	<0.02	<0.01	<2	0.038	0.003	0.12	7.07	<0.02	0.05	<0.001	<0.01	<0.01	7.37	0.15	0.044	4.89
1578433	Drill Core	4.19	<0.005	<0.001	0.024	<0.02	<0.01	<2	0.002	0.001	0.06	5.11	<0.02	0.07	<0.001	<0.01	<0.01	5.18	0.11	0.002	2.29
1578434	Drill Core	8.41	0.038	0.005	0.243	<0.02	<0.01	<2	0.002	0.002	0.07	6.87	<0.02	0.07	<0.001	<0.01	<0.01	4.51	0.15	0.003	2.83
1578435	Drill Core	8.31	0.018	<0.001	0.162	<0.02	<0.01	<2	0.003	0.004	0.06	6.52	<0.02	0.05	<0.001	<0.01	<0.01	4.10	0.15	0.003	2.63
1578436	Drill Core	8.37	0.028	0.006	0.229	<0.02	<0.01	<2	<0.001	0.001	0.03	3.16	<0.02	0.04	<0.001	<0.01	<0.01	2.85	0.08	0.002	0.96
1578437	Rock Pulp	0.15	0.114	0.008	0.385	<0.02	<0.01	<2	<0.001	<0.001	0.03	3.71	<0.02	0.01	<0.001	<0.01	<0.01	1.44	0.06	0.002	2.08
1578438	Drill Core	8.30	0.070	<0.001	0.309	<0.02	<0.01	<2	0.002	0.003	0.07	7.13	<0.02	0.05	<0.001	<0.01	<0.01	5.15	0.15	0.003	2.64
1578439	Drill Core	7.96	0.081	<0.001	0.200	<0.02	<0.01	<2	0.003	0.003	0.07	8.07	<0.02	0.07	<0.001	<0.01	<0.01	5.47	0.16	0.004	3.24
1578440	Drill Core	5.85	0.166	0.002	0.636	<0.02	<0.01	<2	0.002	0.001	0.03	3.67	<0.02	0.04	<0.001	<0.01	<0.01	2.82	0.09	0.002	1.50
1578441	Drill Core	8.37	0.248	0.005	0.565	<0.02	<0.01	<2	0.002	0.003	0.05	6.69	<0.02	0.05	<0.001	<0.01	<0.01	3.92	0.15	0.003	2.68
1578442	Drill Core	7.68	0.144	<0.001	0.392	<0.02	<0.01	<2	0.003	0.003	0.05	6.16	<0.02	0.04	<0.001	<0.01	<0.01	3.81	0.15	0.003	3.12
1578443	Drill Core	7.74	0.137	0.001	0.339	<0.02	<0.01	<2	0.002	0.002	0.06	7.42	<0.02	0.06	<0.001	<0.01	<0.01	4.45	0.16	0.003	3.23

This report supersedes all previous preliminary and final reports with this file number dated prior to the date on this certificate. Signature indicates final approval; preliminary reports are unsigned and should be used for reference only.

Acme Analytical Laboratories (Vancouver) Ltd.
1020 Cordova St. East Vancouver BC V6A 4A3 Canada
Phone (604) 253-3158 Fax (604) 253-1716
www.acmelab.com

Client: **Copper Fox Metals Inc.**
c/o Cambria Geosciences Inc.
303 - 5455 West Boulevard
Vancouver BC V6M 3W5 Canada

Project: Schaft Creek
Report Date: August 10, 2012

CERTIFICATE OF ANALYSIS SMI12000117.1

	Method	7TD	7TD	7TD	7TD	7TD	1EX	1EX	1EX	1EX	1EX	1EX	1EX	1EX	1EX	1EX	1EX	1EX	1EX	1EX	1EX
	Analyte	Al	Na	K	W	S	Mo	Cu	Pb	Zn	Ag	Ni	Co	Mn	Fe	As	U	Au	Th	Sr	Cd
	Unit	%	%	%	%	%	ppm	ppm	ppm	ppm	ppm	ppm	ppm	ppm	%	ppm	ppm	ppm	ppm	ppm	ppm
	MDL	0.01	0.01	0.01	0.01	0.05	0.1	0.1	0.1	1	0.1	0.1	0.2	1	0.01	1	0.1	0.1	0.1	1	0.1
G1-SMI	Prep Blank	6.95	2.73	1.16	<0.01	<0.05	0.2	7.2	19.7	53	<0.1	2.7	4.9	810	2.36	<1	3.0	<0.1	9.9	801	0.1
G1-SMI	Prep Blank	6.77	2.74	1.42	<0.01	<0.05	0.4	5.9	19.2	52	<0.1	2.3	4.4	822	2.38	2	2.6	<0.1	8.7	785	<0.1
1578416	Rock	6.45	2.59	1.36	<0.01	<0.05	0.3	4.9	19.5	52	<0.1	4.2	4.7	795	2.37	1	3.0	<0.1	8.2	764	<0.1
1578417	Drill Core	8.36	3.47	1.27	<0.01	0.24	8.3	1868	3.2	33	0.7	13.7	18.6	775	4.38	5	1.4	<0.1	2.3	630	<0.1
1578418	Drill Core	7.98	3.18	1.28	<0.01	0.15	18.3	1333	4.9	43	0.7	16.4	18.4	807	5.28	10	1.6	<0.1	2.1	597	<0.1
1578419	Drill Core	7.53	3.02	1.10	<0.01	0.35	7.0	884.9	3.4	35	0.4	14.6	16.3	685	4.82	5	1.7	<0.1	2.5	467	<0.1
1578420	Drill Core	7.54	3.04	1.15	<0.01	0.16	5.7	895.6	3.1	31	0.4	11.7	17.4	619	4.50	5	1.1	<0.1	1.9	496	<0.1
1578421	Drill Core	8.37	3.51	1.01	<0.01	0.30	11.5	1721	3.5	44	0.6	23.0	24.6	685	5.87	9	1.5	<0.1	1.2	426	<0.1
1578422	Rock Pulp	8.08	2.55	1.49	<0.01	1.15	179.9	7132	5.9	52	1.2	9.7	10.8	273	3.29	35	<0.1	0.4	0.2	90	0.2
1578423	Drill Core	8.26	4.00	2.20	<0.01	0.51	23.8	2911	5.5	26	1.3	14.8	18.7	306	3.54	7	2.4	<0.1	3.9	484	0.1
1578424	Drill Core	9.35	4.56	1.05	<0.01	0.92	17.5	5171	6.5	40	2.1	27.0	33.4	529	5.94	12	1.4	0.2	1.1	701	0.3
1578425	Drill Core	8.58	1.40	2.13	<0.01	0.06	0.7	65.4	2.7	36	<0.1	99.9	31.8	848	5.58	9	0.6	<0.1	0.8	422	<0.1
1578426	Drill Core	9.37	4.61	0.97	<0.01	0.27	7.5	2529	4.4	38	1.1	23.7	15.0	591	5.94	11	1.2	0.2	1.3	699	<0.1
1578427	Drill Core	8.09	3.19	1.01	<0.01	0.06	14.0	733.0	4.3	55	0.4	27.4	20.5	797	6.20	8	0.8	<0.1	1.1	760	<0.1
1578428	Drill Core	6.83	1.20	0.94	<0.01	0.06	0.6	94.0	2.0	48	0.2	165.7	42.5	881	5.82	8	0.3	<0.1	0.7	338	0.1
1578429	Drill Core	7.62	1.33	0.97	<0.01	0.07	0.6	125.3	2.5	50	0.1	152.4	42.5	906	5.94	9	0.3	<0.1	0.6	347	<0.1
1578430	Drill Core	8.62	3.81	1.21	<0.01	0.15	16.1	1111	4.2	47	0.5	21.4	21.9	800	6.07	12	0.9	<0.1	1.1	724	0.2
1578431	Drill Core	6.92	2.51	1.13	<0.01	0.11	153.2	687.4	3.5	74	0.2	223.8	21.5	905	4.65	9	2.2	<0.1	3.8	381	<0.1
1578432	Drill Core	6.73	1.97	0.79	<0.01	0.93	36.1	9717	4.1	95	2.9	388.4	38.2	1243	6.85	11	1.4	<0.1	1.3	471	0.4
1578433	Drill Core	9.15	3.25	1.03	<0.01	<0.05	1.4	258.3	7.3	26	0.1	15.9	20.3	663	5.33	15	0.4	<0.1	0.9	757	0.1
1578434	Drill Core	8.05	3.14	1.25	<0.01	0.26	53.4	2471	3.6	43	0.6	27.5	27.2	742	6.87	12	1.2	<0.1	1.3	667	0.1
1578435	Drill Core	8.21	3.69	1.15	<0.01	0.66	5.7	1625	3.8	44	0.4	25.6	41.9	643	6.46	12	1.6	<0.1	1.5	495	<0.1
1578436	Drill Core	7.48	3.79	1.42	<0.01	0.27	59.9	2151	3.2	22	0.6	12.3	17.4	326	3.21	7	2.4	<0.1	4.9	353	<0.1
1578437	Rock Pulp	7.65	2.38	1.35	<0.01	0.84	79.2	3915	6.1	91	0.8	10.6	11.9	317	3.76	24	<0.1	0.2	0.3	122	0.3
1578438	Drill Core	8.35	3.36	1.24	<0.01	0.38	10.0	3068	2.4	38	1.1	25.6	29.6	696	6.88	12	1.5	0.6	1.6	503	<0.1
1578439	Drill Core	8.56	2.73	1.11	<0.01	0.32	7.5	1906	3.5	45	0.8	28.7	35.2	717	7.57	11	1.2	<0.1	1.4	647	<0.1
1578440	Drill Core	7.82	3.52	1.27	<0.01	0.65	24.6	6383	4.0	27	3.0	15.8	17.4	358	3.63	7	2.3	<0.1	4.5	387	0.1
1578441	Drill Core	8.09	3.59	1.00	<0.01	0.72	51.4	5865	2.7	45	2.5	29.1	39.7	626	6.69	12	1.6	0.1	1.5	479	<0.1
1578442	Drill Core	8.00	3.51	1.09	<0.01	0.47	3.8	4146	2.4	43	1.8	30.9	32.8	593	6.28	11	2.7	<0.1	1.4	427	<0.1
1578443	Drill Core	8.43	3.24	1.18	<0.01	0.42	12.9	3278	2.4	39	1.4	28.6	29.8	631	7.00	8	1.5	<0.1	1.3	547	0.1

This report supersedes all previous preliminary and final reports with this file number dated prior to the date on this certificate. Signature indicates final approval; preliminary reports are unsigned and should be used for reference only.

Acme Analytical Laboratories (Vancouver) Ltd.
1020 Cordova St. East Vancouver BC V6A 4A3 Canada
Phone (604) 253-3158 Fax (604) 253-1716
www.acmelab.com

Client: **Copper Fox Metals Inc.**
c/o Cambria Geosciences Inc.
303 - 5455 West Boulevard
Vancouver BC V6M 3W5 Canada

Project: Schaft Creek
Report Date: August 10, 2012

CERTIFICATE OF ANALYSIS SMI12000117.1

Method		1EX	1EX	1EX	1EX	1EX	1EX	1EX	1EX	1EX	1EX	1EX	1EX	1EX	1EX	1EX	1EX	1EX	1EX	1EX
Analyte		Sb	Bi	V	Ca	P	La	Cr	Mg	Ba	Ti	Al	Na	K	W	Zr	Ce	Sn	Y	Nb	Ta
Unit		ppm	ppm	ppm	%	%	ppm	ppm	%	ppm	%	%	%	%	ppm	ppm	ppm	ppm	ppm	ppm	ppm
MDL		0.1	0.1	1	0.01	0.001	0.1	1	0.01	1	0.001	0.01	0.001	0.01	0.1	0.1	1	0.1	0.1	0.1	0.1
G1-SMI	Prep Blank	0.2	0.2	52	2.46	0.080	27.0	11	0.61	1128	0.254	7.99	2.867	3.19	0.2	12.2	57	1.5	15.0	24.4	1.5
G1-SMI	Prep Blank	<0.1	0.1	53	2.52	0.081	26.1	14	0.61	1155	0.250	7.98	2.899	3.28	0.2	10.5	56	1.4	14.2	22.9	1.4
1578416	Rock	<0.1	0.1	52	2.44	0.083	22.8	13	0.63	972	0.252	7.73	2.784	3.12	0.2	12.7	49	1.4	15.1	24.9	1.4
1578417	Drill Core	2.3	0.2	187	3.42	0.133	11.1	31	2.27	923	0.486	8.84	3.752	2.63	3.2	23.2	24	1.0	13.8	3.6	0.2
1578418	Drill Core	8.9	0.7	236	4.00	0.131	13.9	31	2.36	990	0.525	8.50	3.500	2.77	3.3	23.5	28	1.6	16.9	3.9	0.2
1578419	Drill Core	2.9	0.2	221	4.65	0.139	13.8	29	2.46	831	0.522	8.54	3.480	1.85	2.9	27.9	27	1.5	15.8	3.5	0.2
1578420	Drill Core	2.6	0.1	190	3.42	0.123	10.2	28	2.32	894	0.477	8.08	3.376	1.76	2.3	24.7	22	1.2	13.8	3.8	0.2
1578421	Drill Core	5.7	0.4	305	4.31	0.153	11.1	30	3.01	375	0.698	8.77	3.812	0.98	4.3	17.5	24	2.7	21.2	3.8	0.2
1578422	Rock Pulp	1.5	0.3	319	1.16	0.057	4.1	18	1.83	93	0.278	7.33	2.406	1.29	3.5	1.2	10	1.7	10.1	0.6	<0.1
1578423	Drill Core	4.5	0.5	141	2.56	0.096	7.6	22	1.02	852	0.393	7.71	3.962	1.98	2.5	45.5	17	1.6	12.8	4.1	0.3
1578424	Drill Core	9.3	0.8	305	4.44	0.172	9.7	46	1.83	386	0.713	8.85	4.606	0.95	3.9	31.4	23	3.1	22.7	4.6	0.3
1578425	Drill Core	7.4	0.1	230	6.05	0.084	10.5	199	5.02	511	0.592	8.52	1.329	1.86	1.4	58.8	23	0.6	17.1	3.7	0.2
1578426	Drill Core	13.0	0.3	295	4.61	0.167	10.3	36	1.67	361	0.699	8.93	4.674	0.82	3.8	23.9	23	2.1	20.9	4.4	0.3
1578427	Drill Core	11.8	0.2	289	4.78	0.176	10.8	39	2.93	422	0.698	8.99	3.608	1.05	2.9	13.6	24	1.2	22.3	4.9	0.3
1578428	Drill Core	6.0	0.1	235	6.06	0.079	8.6	269	6.14	309	0.590	8.26	1.329	1.39	1.6	48.2	20	0.5	17.4	3.2	0.2
1578429	Drill Core	6.7	0.1	234	6.05	0.084	8.8	278	6.02	326	0.581	8.07	1.381	1.47	1.7	48.6	20	0.7	17.9	3.2	0.2
1578430	Drill Core	13.0	0.2	290	4.82	0.158	10.4	25	2.17	406	0.673	8.72	4.018	1.12	2.7	23.1	23	1.5	21.1	4.2	0.2
1578431	Drill Core	5.1	0.2	151	5.58	0.110	11.0	343	3.59	627	0.358	7.17	2.697	1.18	2.4	36.4	22	1.0	14.3	3.7	0.3
1578432	Drill Core	9.5	1.0	246	6.88	0.155	9.7	554	5.04	277	0.473	7.04	2.127	0.77	4.4	26.3	21	2.0	17.8	3.2	0.2
1578433	Drill Core	23.8	0.1	244	5.27	0.125	11.8	28	2.49	397	0.586	10.00	3.786	1.25	1.6	39.2	27	0.8	18.8	5.2	0.3
1578434	Drill Core	6.9	0.2	346	4.49	0.171	10.9	39	3.01	656	0.755	8.75	3.566	1.48	4.2	14.0	24	2.2	21.6	4.5	0.3
1578435	Drill Core	5.9	0.5	326	4.05	0.158	11.2	34	2.76	470	0.733	8.56	3.986	1.07	4.3	16.4	26	2.5	22.6	4.7	0.3
1578436	Drill Core	4.3	0.2	132	2.82	0.088	9.3	22	1.06	1192	0.387	7.83	4.189	2.59	2.9	34.7	20	0.9	11.7	4.2	0.3
1578437	Rock Pulp	1.5	<0.1	316	1.50	0.061	4.4	20	2.23	87	0.306	7.91	2.490	1.40	3.0	1.4	11	1.4	10.9	0.8	<0.1
1578438	Drill Core	5.5	0.3	340	4.89	0.149	12.3	34	2.72	693	0.757	8.49	3.535	1.26	4.8	20.1	25	2.1	22.6	4.9	0.3
1578439	Drill Core	5.2	0.4	357	5.02	0.161	12.0	42	3.23	661	0.776	8.67	2.818	1.37	8.5	24.5	25	2.2	23.1	4.8	0.3
1578440	Drill Core	3.8	0.6	190	2.80	0.094	9.8	24	1.55	640	0.449	7.98	3.684	3.16	4.0	35.7	20	3.3	12.7	4.3	0.3
1578441	Drill Core	4.6	0.8	354	3.92	0.150	10.7	37	2.86	588	0.727	8.60	3.964	1.36	3.4	22.1	23	3.4	21.6	4.5	0.3
1578442	Drill Core	5.6	3.0	373	3.84	0.176	11.2	42	3.42	374	0.775	8.69	3.987	1.06	5.9	22.8	23	6.0	24.4	4.5	0.3
1578443	Drill Core	3.6	1.7	374	4.16	0.162	10.0	40	3.25	587	0.750	8.52	3.437	1.39	3.6	20.1	23	3.6	22.8	4.7	0.2

This report supersedes all previous preliminary and final reports with this file number dated prior to the date on this certificate. Signature indicates final approval; preliminary reports are unsigned and should be used for reference only.

Acme Analytical Laboratories (Vancouver) Ltd.
1020 Cordova St. East Vancouver BC V6A 4A3 Canada
Phone (604) 253-3158 Fax (604) 253-1716
www.acmelab.com

Client: **Copper Fox Metals Inc.**
c/o Cambria Geosciences Inc.
303 - 5455 West Boulevard
Vancouver BC V6M 3W5 Canada

Project: Schaft Creek
Report Date: August 10, 2012

CERTIFICATE OF ANALYSIS SMI12000117.1

Method		1EX	1EX	1EX	1EX	1EX	1EX	2A Leco
Analyte		Be	Sc	Li	S	Rb	Hf	TOT/S
Unit		ppm	ppm	ppm	%	ppm	ppm	%
MDL		1	1	0.1	0.1	0.1	0.1	0.02
G1-SMI	Prep Blank	2	5	35.3	<0.1	119.8	0.6	<0.02
G1-SMI	Prep Blank	3	5	31.3	<0.1	113.9	0.6	<0.02
1578416	Rock	3	6	32.8	<0.1	123.3	0.8	<0.02
1578417	Drill Core	2	18	1.7	0.3	56.6	1.0	0.26
1578418	Drill Core	1	22	1.4	0.2	61.2	1.0	0.17
1578419	Drill Core	2	21	6.1	0.4	50.8	0.8	0.38
1578420	Drill Core	1	18	4.4	0.2	37.2	0.9	0.19
1578421	Drill Core	3	28	7.3	0.3	38.5	0.8	0.34
1578422	Rock Pulp	<1	19	6.4	1.2	24.9	<0.1	1.24
1578423	Drill Core	2	11	3.3	0.5	43.1	1.5	0.54
1578424	Drill Core	1	26	2.6	0.9	29.6	1.2	0.99
1578425	Drill Core	<1	32	7.5	<0.1	71.0	1.7	0.07
1578426	Drill Core	<1	25	2.8	0.3	27.6	1.0	0.29
1578427	Drill Core	2	25	5.1	<0.1	39.5	0.5	0.08
1578428	Drill Core	<1	32	7.0	0.1	72.8	1.3	0.08
1578429	Drill Core	<1	32	8.8	0.1	69.2	1.7	0.08
1578430	Drill Core	1	24	3.1	0.2	41.5	1.0	0.15
1578431	Drill Core	2	14	8.0	0.1	36.2	1.3	0.12
1578432	Drill Core	2	23	7.3	1.0	27.9	1.3	1.03
1578433	Drill Core	<1	27	4.6	<0.1	28.2	1.7	0.03
1578434	Drill Core	2	32	4.0	0.3	51.5	0.8	0.29
1578435	Drill Core	3	31	3.6	0.7	44.1	0.8	0.69
1578436	Drill Core	1	11	1.9	0.3	47.6	1.3	0.29
1578437	Rock Pulp	<1	21	6.8	0.9	25.4	<0.1	0.89
1578438	Drill Core	2	32	3.5	0.4	44.3	0.9	0.40
1578439	Drill Core	1	33	4.4	0.4	58.4	1.1	0.35
1578440	Drill Core	<1	15	4.2	0.7	57.8	1.5	0.72
1578441	Drill Core	2	31	5.4	0.8	48.5	1.4	0.80
1578442	Drill Core	1	34	8.5	0.5	37.8	0.9	0.56
1578443	Drill Core	1	33	5.7	0.5	48.7	0.8	0.44

This report supersedes all previous preliminary and final reports with this file number dated prior to the date on this certificate. Signature indicates final approval; preliminary reports are unsigned and should be used for reference only.

Acme Analytical Laboratories (Vancouver) Ltd.
1020 Cordova St. East Vancouver BC V6A 4A3 Canada
Phone (604) 253-3158 Fax (604) 253-1716
www.acmelab.com

Client: **Copper Fox Metals Inc.**
c/o Cambria Geosciences Inc.
303 - 5455 West Boulevard
Vancouver BC V6M 3W5 Canada

Project: Schaft Creek
Report Date: August 10, 2012

CERTIFICATE OF ANALYSIS SMI12000117.1

Method		WGHT	G6-50	7TD	7TD	7TD	7TD	7TD	7TD	7TD	7TD	7TD	7TD	7TD	7TD	7TD	7TD	7TD	7TD	7TD	7TD
Analyte		Wgt	Au	Mo	Cu	Pb	Zn	Ag	Ni	Co	Mn	Fe	As	Sr	Cd	Sb	Bi	Ca	P	Cr	Mg
Unit		kg	gm/t	%	%	%	%	gm/t	%	%	%	%	%	%	%	%	%	%	%	%	%
MDL		0.01	0.005	0.001	0.001	0.02	0.01	2	0.001	0.001	0.01	0.01	0.02	0.01	0.001	0.01	0.01	0.01	0.01	0.001	0.01
1578444	Drill Core	6.84	0.078	<0.001	0.185	<0.02	<0.01	<2	0.003	0.006	0.07	7.59	<0.02	0.06	<0.001	<0.01	<0.01	5.38	0.15	0.003	3.27
1578445 dup of 1578444	CORE DUP	<0.01	0.180	<0.001	0.167	<0.02	<0.01	<2	0.002	0.006	0.07	7.37	<0.02	0.06	<0.001	<0.01	<0.01	5.27	0.15	0.003	3.22
1578446	Drill Core	5.94	0.036	<0.001	0.271	<0.02	<0.01	<2	0.002	0.003	0.06	6.78	<0.02	0.05	<0.001	<0.01	<0.01	5.20	0.16	0.003	3.31
1578447	Drill Core	3.87	0.035	<0.001	0.462	<0.02	<0.01	3	0.003	0.002	0.05	5.65	<0.02	0.04	<0.001	<0.01	<0.01	4.79	0.16	0.001	3.09
1578448	Drill Core	7.08	0.023	<0.001	0.012	<0.02	<0.01	<2	0.003	0.002	0.05	4.43	<0.02	0.06	<0.001	<0.01	<0.01	4.55	0.13	0.005	2.44
1578449	Drill Core	2.05	0.056	<0.001	0.642	<0.02	<0.01	<2	0.003	0.002	0.06	5.66	<0.02	0.06	<0.001	<0.01	<0.01	3.82	0.17	0.003	3.20
1578450	Drill Core	1.67	0.036	<0.001	0.177	<0.02	<0.01	<2	0.003	0.008	0.05	5.17	<0.02	0.06	<0.001	<0.01	<0.01	3.67	0.12	0.004	2.57

This report supersedes all previous preliminary and final reports with this file number dated prior to the date on this certificate. Signature indicates final approval; preliminary reports are unsigned and should be used for reference only.

Acme Analytical Laboratories (Vancouver) Ltd.
1020 Cordova St. East Vancouver BC V6A 4A3 Canada
Phone (604) 253-3158 Fax (604) 253-1716
www.acmelab.com

Client: **Copper Fox Metals Inc.**
c/o Cambria Geosciences Inc.
303 - 5455 West Boulevard
Vancouver BC V6M 3W5 Canada

Project: Schaft Creek
Report Date: August 10, 2012

CERTIFICATE OF ANALYSIS SMI12000117.1

	Method	7TD	7TD	7TD	7TD	7TD	1EX	1EX	1EX	1EX	1EX	1EX	1EX	1EX	1EX	1EX	1EX	1EX	1EX	1EX	1EX
	Analyte	Al	Na	K	W	S	Mo	Cu	Pb	Zn	Ag	Ni	Co	Mn	Fe	As	U	Au	Th	Sr	Cd
	Unit	%	%	%	%	%	ppm	ppm	ppm	ppm	ppm	ppm	ppm	ppm	%	ppm	ppm	ppm	ppm	ppm	ppm
	MDL	0.01	0.01	0.01	0.01	0.05	0.1	0.1	0.1	1	0.1	0.1	0.2	1	0.01	1	0.1	0.1	0.1	1	0.1
1578444	Drill Core	8.53	3.27	1.60	<0.01	0.93	3.9	1775	3.3	38	0.6	27.8	65.2	744	7.20	18	1.6	<0.1	1.4	623	<0.1
1578445 dup of 1578444	CORE DUP	8.34	3.28	1.59	<0.01	0.81	3.7	1595	2.8	39	0.6	25.6	58.2	716	6.85	18	1.4	0.1	1.3	577	<0.1
1578446	Drill Core	8.61	3.84	0.95	<0.01	0.38	7.0	2617	5.3	29	0.7	27.8	33.5	630	6.31	8	1.5	<0.1	1.1	414	0.1
1578447	Drill Core	8.90	4.38	0.54	<0.01	0.51	2.1	4540	6.3	27	1.5	26.8	25.2	534	5.29	6	1.8	<0.1	1.1	373	0.2
1578448	Drill Core	9.59	4.18	1.93	<0.01	<0.05	1.5	119.8	3.9	21	<0.1	28.4	18.6	443	4.19	8	0.6	<0.1	2.2	575	<0.1
1578449	Drill Core	9.34	4.66	0.63	<0.01	0.65	7.9	6257	3.0	30	1.5	26.8	24.3	556	5.17	7	1.9	<0.1	1.2	524	0.5
1578450	Drill Core	9.24	4.40	1.66	<0.01	0.47	1.2	1762	4.0	20	0.5	22.1	80.9	477	4.80	8	0.9	<0.1	1.6	529	<0.1

This report supersedes all previous preliminary and final reports with this file number dated prior to the date on this certificate. Signature indicates final approval; preliminary reports are unsigned and should be used for reference only.

Acme Analytical Laboratories (Vancouver) Ltd.
1020 Cordova St. East Vancouver BC V6A 4A3 Canada
Phone (604) 253-3158 Fax (604) 253-1716
www.acmelab.com

Client: **Copper Fox Metals Inc.**
c/o Cambria Geosciences Inc.
303 - 5455 West Boulevard
Vancouver BC V6M 3W5 Canada

Project: Schaft Creek
Report Date: August 10, 2012

CERTIFICATE OF ANALYSIS SMI12000117.1

	Method	1EX	1EX	1EX	1EX	1EX	1EX	1EX	1EX	1EX	1EX	1EX	1EX	1EX	1EX	1EX	1EX	1EX	1EX	1EX	1EX
	Analyte	Sb	Bi	V	Ca	P	La	Cr	Mg	Ba	Ti	Al	Na	K	W	Zr	Ce	Sn	Y	Nb	Ta
	Unit	ppm	ppm	ppm	%	%	ppm	ppm	%	ppm	%	%	%	%	ppm	ppm	ppm	ppm	ppm	ppm	ppm
	MDL	0.1	0.1	1	0.01	0.001	0.1	1	0.01	1	0.001	0.01	0.001	0.01	0.1	0.1	1	0.1	0.1	0.1	0.1
1578444	Drill Core	3.7	0.6	349	4.87	0.155	10.7	39	3.24	641	0.744	8.36	3.334	1.41	2.3	23.8	24	3.2	24.1	4.9	0.3
1578445 dup of 1578444	CORE DUP	3.9	0.6	347	4.71	0.157	9.8	39	3.19	609	0.736	8.40	3.333	1.43	2.2	20.9	23	3.0	22.1	4.8	0.3
1578446	Drill Core	1.8	0.3	328	4.62	0.169	10.6	35	3.26	322	0.757	8.42	3.943	0.86	2.6	20.1	25	4.0	23.5	4.6	0.2
1578447	Drill Core	2.1	0.2	306	4.38	0.163	9.5	16	3.03	154	0.698	8.74	4.593	0.49	4.4	17.0	22	4.9	22.4	4.3	0.3
1578448	Drill Core	3.0	<0.1	151	4.23	0.141	16.4	53	2.36	517	0.466	9.30	4.221	1.72	0.7	55.3	34	0.9	17.1	8.3	0.4
1578449	Drill Core	3.3	0.4	327	3.50	0.159	11.2	27	3.06	226	0.760	8.84	5.062	0.54	3.2	27.0	26	4.8	23.9	4.7	0.3
1578450	Drill Core	2.6	0.6	213	3.44	0.111	15.8	48	2.46	504	0.493	8.54	4.741	1.44	1.0	28.9	34	1.6	17.7	7.5	0.4

This report supersedes all previous preliminary and final reports with this file number dated prior to the date on this certificate. Signature indicates final approval; preliminary reports are unsigned and should be used for reference only.

Acme Analytical Laboratories (Vancouver) Ltd.
1020 Cordova St. East Vancouver BC V6A 4A3 Canada
Phone (604) 253-3158 Fax (604) 253-1716
www.acmelab.com

Client: **Copper Fox Metals Inc.**
c/o Cambria Geosciences Inc.
303 - 5455 West Boulevard
Vancouver BC V6M 3W5 Canada

Project: Schaft Creek
Report Date: August 10, 2012

CERTIFICATE OF ANALYSIS SMI12000117.1

	Method	1EX	1EX	1EX	1EX	1EX	1EX	2A Leco
	Analyte	Be	Sc	Li	S	Rb	Hf	TOT/S
	Unit	ppm	ppm	ppm	%	ppm	ppm	%
	MDL	1	1	0.1	0.1	0.1	0.1	0.02
1578444	Drill Core	2	33	3.9	1.0	54.7	1.0	0.88
1578445 dup of 1578444	CORE DUP	1	32	3.7	0.9	51.9	0.9	0.77
1578446	Drill Core	2	32	7.2	0.4	36.3	1.0	0.42
1578447	Drill Core	1	27	10.1	0.6	20.3	0.7	0.54
1578448	Drill Core	<1	17	5.9	<0.1	33.5	1.7	0.04
1578449	Drill Core	1	28	6.0	0.6	18.9	1.2	0.63
1578450	Drill Core	1	21	4.3	0.5	27.5	1.2	0.46

This report supersedes all previous preliminary and final reports with this file number dated prior to the date on this certificate. Signature indicates final approval; preliminary reports are unsigned and should be used for reference only.

Acme Analytical Laboratories (Vancouver) Ltd.
1020 Cordova St. East Vancouver BC V6A 4A3 Canada
Phone (604) 253-3158 Fax (604) 253-1716
www.acmelab.com

Client: **Copper Fox Metals Inc.**
c/o Cambria Geosciences Inc.
303 - 5455 West Boulevard
Vancouver BC V6M 3W5 Canada

Project: Schaft Creek
Report Date: August 10, 2012

QUALITY CONTROL REPORT SMI12000117.1

	Method	WGHT	G6-50	7TD	7TD	7TD	7TD	7TD	7TD	7TD	7TD	7TD	7TD	7TD	7TD	7TD	7TD	7TD	7TD	7TD	7TD
	Analyte	Wgt	Au	Mo	Cu	Pb	Zn	Ag	Ni	Co	Mn	Fe	As	Sr	Cd	Sb	Bi	Ca	P	Cr	Mg
	Unit	kg	gm/t	%	%	%	%	gm/t	%	%	%	%	%	%	%	%	%	%	%	%	%
	MDL	0.01	0.005	0.001	0.001	0.02	0.01	2	0.001	0.001	0.01	0.01	0.02	0.01	0.001	0.01	0.01	0.01	0.01	0.001	0.01
Pulp Duplicates																					
1578419	Drill Core	5.55	0.027	<0.001	0.079	<0.02	<0.01	<2	0.001	0.001	0.06	4.49	<0.02	0.04	<0.001	<0.01	<0.01	4.36	0.12	0.003	2.16
REP 1578419	QC																				
1578420	Drill Core	4.18	0.029	<0.001	0.083	<0.02	<0.01	<2	0.001	0.001	0.06	4.33	<0.02	0.05	<0.001	<0.01	<0.01	3.28	0.10	0.002	2.13
REP 1578420	QC		0.034																		
1578428	Drill Core	2.18	<0.005	<0.001	0.008	<0.02	<0.01	<2	0.015	0.003	0.08	5.28	<0.02	0.03	<0.001	<0.01	<0.01	5.70	0.07	0.020	5.09
REP 1578428	QC																				
1578434	Drill Core	8.41	0.038	0.005	0.243	<0.02	<0.01	<2	0.002	0.002	0.07	6.87	<0.02	0.07	<0.001	<0.01	<0.01	4.51	0.15	0.003	2.83
REP 1578434	QC		0.046																		
1578448	Drill Core	7.08	0.023	<0.001	0.012	<0.02	<0.01	<2	0.003	0.002	0.05	4.43	<0.02	0.06	<0.001	<0.01	<0.01	4.55	0.13	0.005	2.44
REP 1578448	QC			<0.001	0.012	<0.02	<0.01	<2	0.003	0.002	0.05	4.45	<0.02	0.06	<0.001	<0.01	<0.01	4.63	0.14	0.005	2.42
1578450	Drill Core	1.67	0.036	<0.001	0.177	<0.02	<0.01	<2	0.003	0.008	0.05	5.17	<0.02	0.06	<0.001	<0.01	<0.01	3.67	0.12	0.004	2.57
REP 1578450	QC		0.039	<0.001	0.166	<0.02	<0.01	<2	0.002	0.008	0.05	4.90	<0.02	0.05	<0.001	<0.01	<0.01	3.45	0.11	0.004	2.41
Core Reject Duplicates																					
1578427	Drill Core	4.30	0.015	0.001	0.066	<0.02	<0.01	<2	0.003	0.002	0.07	5.91	<0.02	0.07	<0.001	<0.01	<0.01	4.61	0.16	0.003	2.66
DUP 1578427	QC	<0.01	0.020	0.001	0.073	<0.02	<0.01	<2	0.003	0.002	0.08	6.35	<0.02	0.08	<0.001	<0.01	<0.01	4.95	0.16	0.004	2.80
Reference Materials																					
STD CDN-ME-14	Standard			0.002	1.286	0.51	3.24	41	0.002	0.017	0.09	18.01	<0.02	<0.01	0.009	<0.01	0.01	0.76	0.02	0.002	1.22
STD CDN-ME-14	Standard			0.002	1.283	0.52	3.40	46	0.002	0.018	0.09	18.03	<0.02	<0.01	0.009	<0.01	<0.01	0.78	0.01	0.002	1.33
STD CDN-ME-9	Standard			<0.001	0.669	<0.02	0.01	3	0.974	0.018	0.12	13.48	<0.02	0.03	<0.001	<0.01	<0.01	4.22	0.06	0.030	4.09
STD CDN-ME-14	Standard			0.001	1.257	0.51	3.23	45	0.002	0.018	0.09	17.82	<0.02	<0.01	0.009	<0.01	0.01	0.75	0.01	0.001	1.26
STD CDN-ME-9	Standard			<0.001	0.668	<0.02	0.01	<2	0.978	0.018	0.12	13.77	<0.02	0.03	<0.001	<0.01	<0.01	4.17	0.06	0.031	4.01
STD GS311-1	Standard																				
STD GS311-1	Standard																				
STD GS910-4	Standard																				
STD GS910-4	Standard																				
STD OREAS24P	Standard																				
STD OREAS24P	Standard																				
STD OREAS45C	Standard																				

This report supersedes all previous preliminary and final reports with this file number dated prior to the date on this certificate. Signature indicates final approval; preliminary reports are unsigned and should be used for reference only.

Acme Analytical Laboratories (Vancouver) Ltd.
1020 Cordova St. East Vancouver BC V6A 4A3 Canada
Phone (604) 253-3158 Fax (604) 253-1716
www.acmelab.com

Client: **Copper Fox Metals Inc.**
c/o Cambria Geosciences Inc.
303 - 5455 West Boulevard
Vancouver BC V6M 3W5 Canada

Project: Schaft Creek
Report Date: August 10, 2012

QUALITY CONTROL REPORT SMI12000117.1

	Method	7TD	7TD	7TD	7TD	7TD	1EX	1EX	1EX	1EX	1EX	1EX	1EX	1EX	1EX	1EX	1EX	1EX	1EX	1EX	1EX
	Analyte	Al	Na	K	W	S	Mo	Cu	Pb	Zn	Ag	Ni	Co	Mn	Fe	As	U	Au	Th	Sr	Cd
	Unit	%	%	%	%	%	ppm	ppm	ppm	ppm	ppm	ppm	ppm	ppm	%	ppm	ppm	ppm	ppm	ppm	ppm
	MDL	0.01	0.01	0.01	0.01	0.05	0.1	0.1	0.1	1	0.1	0.1	0.2	1	0.01	1	0.1	0.1	0.1	1	0.1
Pulp Duplicates																					
1578419	Drill Core	7.53	3.02	1.10	<0.01	0.35	7.0	884.9	3.4	35	0.4	14.6	16.3	685	4.82	5	1.7	<0.1	2.5	467	<0.1
REP 1578419	QC																				
1578420	Drill Core	7.54	3.04	1.15	<0.01	0.16	5.7	895.6	3.1	31	0.4	11.7	17.4	619	4.50	5	1.1	<0.1	1.9	496	<0.1
REP 1578420	QC																				
1578428	Drill Core	6.83	1.20	0.94	<0.01	0.06	0.6	94.0	2.0	48	0.2	165.7	42.5	881	5.82	8	0.3	<0.1	0.7	338	0.1
REP 1578428	QC						0.8	93.4	2.1	50	0.1	154.5	42.3	878	5.80	8	0.3	<0.1	0.6	336	0.1
1578434	Drill Core	8.05	3.14	1.25	<0.01	0.26	53.4	2471	3.6	43	0.6	27.5	27.2	742	6.87	12	1.2	<0.1	1.3	667	0.1
REP 1578434	QC																				
1578448	Drill Core	9.59	4.18	1.93	<0.01	<0.05	1.5	119.8	3.9	21	<0.1	28.4	18.6	443	4.19	8	0.6	<0.1	2.2	575	<0.1
REP 1578448	QC	9.65	4.19	1.91	<0.01	<0.05															
1578450	Drill Core	9.24	4.40	1.66	<0.01	0.47	1.2	1762	4.0	20	0.5	22.1	80.9	477	4.80	8	0.9	<0.1	1.6	529	<0.1
REP 1578450	QC	8.68	4.16	1.47	<0.01	0.45	1.1	1760	4.0	20	0.5	21.3	79.0	475	4.83	8	1.0	<0.1	1.6	531	0.1
Core Reject Duplicates																					
1578427	Drill Core	8.09	3.19	1.01	<0.01	0.06	14.0	733.0	4.3	55	0.4	27.4	20.5	797	6.20	8	0.8	<0.1	1.1	760	<0.1
DUP 1578427	QC	8.55	3.38	1.10	<0.01	0.07	13.5	758.9	4.6	56	0.5	28.5	21.0	786	6.29	8	0.8	<0.1	1.0	744	0.1
Reference Materials																					
STD CDN-ME-14	Standard	4.49	0.53	1.52	<0.01	16.14															
STD CDN-ME-14	Standard	4.64	0.54	1.71	<0.01	16.14															
STD CDN-ME-9	Standard	6.75	1.91	0.60	<0.01	2.37															
STD CDN-ME-14	Standard	4.44	0.55	1.65	<0.01	15.74															
STD CDN-ME-9	Standard	6.66	1.85	0.61	<0.01	2.59															
STD GS311-1	Standard																				
STD GS311-1	Standard																				
STD GS910-4	Standard																				
STD GS910-4	Standard																				
STD OREAS24P	Standard						1.5	50.3	2.9	114	0.1	143.4	48.0	1106	7.33	2	0.7	<0.1	3.0	389	0.1
STD OREAS24P	Standard						1.5	49.5	3.0	112	<0.1	145.6	45.3	1109	7.45	2	0.7	<0.1	2.9	394	0.2
STD OREAS45C	Standard						2.2	617.8	24.6	77	0.4	354.5	103.3	1138	18.10	13	2.4	<0.1	11.2	39	0.1

This report supersedes all previous preliminary and final reports with this file number dated prior to the date on this certificate. Signature indicates final approval; preliminary reports are unsigned and should be used for reference only.

Acme Analytical Laboratories (Vancouver) Ltd.
1020 Cordova St. East Vancouver BC V6A 4A3 Canada
Phone (604) 253-3158 Fax (604) 253-1716
www.acmelab.com

Client: **Copper Fox Metals Inc.**
c/o Cambria Geosciences Inc.
303 - 5455 West Boulevard
Vancouver BC V6M 3W5 Canada

Project: Schaft Creek
Report Date: August 10, 2012

QUALITY CONTROL REPORT SMI12000117.1

	Method	1EX	1EX	1EX	1EX	1EX	1EX	1EX	1EX	1EX	1EX	1EX	1EX	1EX	1EX	1EX	1EX	1EX	1EX	1EX
	Analyte	Sb	Bi	V	Ca	P	La	Cr	Mg	Ba	Ti	Al	Na	K	W	Zr	Ce	Sn	Y	Nb	Ta
	Unit	ppm	ppm	ppm	%	%	ppm	ppm	%	ppm	%	%	%	%	ppm	ppm	ppm	ppm	ppm	ppm	ppm
	MDL	0.1	0.1	1	0.01	0.001	0.1	1	0.01	1	0.001	0.01	0.001	0.01	0.1	0.1	1	0.1	0.1	0.1	0.1
Pulp Duplicates																					
1578419	Drill Core	2.9	0.2	221	4.65	0.139	13.8	29	2.46	831	0.522	8.54	3.480	1.85	2.9	27.9	27	1.5	15.8	3.5	0.2
REP 1578419	QC																				
1578420	Drill Core	2.6	0.1	190	3.42	0.123	10.2	28	2.32	894	0.477	8.08	3.376	1.76	2.3	24.7	22	1.2	13.8	3.8	0.2
REP 1578420	QC																				
1578428	Drill Core	6.0	0.1	235	6.06	0.079	8.6	269	6.14	309	0.590	8.26	1.329	1.39	1.6	48.2	20	0.5	17.4	3.2	0.2
REP 1578428	QC	6.1	0.1	231	6.06	0.078	8.3	272	6.01	310	0.578	8.17	1.318	1.34	1.6	50.0	19	0.6	17.7	3.3	0.2
1578434	Drill Core	6.9	0.2	346	4.49	0.171	10.9	39	3.01	656	0.755	8.75	3.566	1.48	4.2	14.0	24	2.2	21.6	4.5	0.3
REP 1578434	QC																				
1578448	Drill Core	3.0	<0.1	151	4.23	0.141	16.4	53	2.36	517	0.466	9.30	4.221	1.72	0.7	55.3	34	0.9	17.1	8.3	0.4
REP 1578448	QC																				
1578450	Drill Core	2.6	0.6	213	3.44	0.111	15.8	48	2.46	504	0.493	8.54	4.741	1.44	1.0	28.9	34	1.6	17.7	7.5	0.4
REP 1578450	QC	2.6	0.6	214	3.44	0.114	16.9	46	2.47	485	0.490	8.56	4.816	1.45	0.9	26.6	36	1.6	17.8	7.0	0.4
Core Reject Duplicates																					
1578427	Drill Core	11.8	0.2	289	4.78	0.176	10.8	39	2.93	422	0.698	8.99	3.608	1.05	2.9	13.6	24	1.2	22.3	4.9	0.3
DUP 1578427	QC	11.8	0.1	292	4.89	0.175	11.3	39	2.98	421	0.707	9.10	3.671	1.04	2.9	15.3	24	1.2	22.5	4.8	0.3
Reference Materials																					
STD CDN-ME-14	Standard																				
STD CDN-ME-14	Standard																				
STD CDN-ME-9	Standard																				
STD CDN-ME-14	Standard																				
STD CDN-ME-9	Standard																				
STD GS311-1	Standard																				
STD GS311-1	Standard																				
STD GS910-4	Standard																				
STD GS910-4	Standard																				
STD OREAS24P	Standard	0.2	<0.1	167	5.57	0.132	18.3	204	4.17	289	1.054	7.65	2.540	0.61	0.4	137.1	38	1.5	23.3	19.9	1.1
STD OREAS24P	Standard	0.1	<0.1	164	5.59	0.138	19.1	198	4.16	298	1.055	7.81	2.640	0.62	0.5	135.5	37	1.6	22.5	19.1	1.1
STD OREAS45C	Standard	0.9	0.2	265	0.49	0.055	27.2	933	0.27	291	1.154	7.15	0.102	0.33	1.0	165.8	53	2.9	14.3	22.0	1.4

This report supersedes all previous preliminary and final reports with this file number dated prior to the date on this certificate. Signature indicates final approval; preliminary reports are unsigned and should be used for reference only.

Acme Analytical Laboratories (Vancouver) Ltd.
1020 Cordova St. East Vancouver BC V6A 4A3 Canada
Phone (604) 253-3158 Fax (604) 253-1716
www.acmelab.com

Client: **Copper Fox Metals Inc.**
c/o Cambria Geosciences Inc.
303 - 5455 West Boulevard
Vancouver BC V6M 3W5 Canada

Project: Schaft Creek
Report Date: August 10, 2012

QUALITY CONTROL REPORT SMI12000117.1

	Method	1EX	1EX	1EX	1EX	1EX	1EX	2A Leco
	Analyte	Be	Sc	Li	S	Rb	Hf	TOT/S
	Unit	ppm	ppm	ppm	%	ppm	ppm	%
	MDL	1	1	0.1	0.1	0.1	0.1	0.02
Pulp Duplicates								
1578419	Drill Core	2	21	6.1	0.4	50.8	0.8	0.38
REP 1578419	QC							0.39
1578420	Drill Core	1	18	4.4	0.2	37.2	0.9	0.19
REP 1578420	QC							
1578428	Drill Core	<1	32	7.0	0.1	72.8	1.3	0.08
REP 1578428	QC	1	32	6.5	<0.1	72.7	1.6	
1578434	Drill Core	2	32	4.0	0.3	51.5	0.8	0.29
REP 1578434	QC							
1578448	Drill Core	<1	17	5.9	<0.1	33.5	1.7	0.04
REP 1578448	QC							
1578450	Drill Core	1	21	4.3	0.5	27.5	1.2	0.46
REP 1578450	QC	<1	21	4.6	0.5	28.1	1.1	0.47
Core Reject Duplicates								
1578427	Drill Core	2	25	5.1	<0.1	39.5	0.5	0.08
DUP 1578427	QC	2	25	4.6	<0.1	38.5	0.7	0.08
Reference Materials								
STD CDN-ME-14	Standard							
STD CDN-ME-14	Standard							
STD CDN-ME-9	Standard							
STD CDN-ME-14	Standard							
STD CDN-ME-9	Standard							
STD GS311-1	Standard							2.32
STD GS311-1	Standard							2.37
STD GS910-4	Standard							8.43
STD GS910-4	Standard							8.16
STD OREAS24P	Standard	1	20	7.5	<0.1	21.8	3.4	
STD OREAS24P	Standard	1	20	7.9	<0.1	22.0	3.6	
STD OREAS45C	Standard	1	63	16.8	<0.1	23.0	4.1	

This report supersedes all previous preliminary and final reports with this file number dated prior to the date on this certificate. Signature indicates final approval; preliminary reports are unsigned and should be used for reference only.

Acme Analytical Laboratories (Vancouver) Ltd.
1020 Cordova St. East Vancouver BC V6A 4A3 Canada
Phone (604) 253-3158 Fax (604) 253-1716
www.acmelab.com

Client: **Copper Fox Metals Inc.**
c/o Cambria Geosciences Inc.
303 - 5455 West Boulevard
Vancouver BC V6M 3W5 Canada

Project: Schaft Creek
Report Date: August 10, 2012

QUALITY CONTROL REPORT SMI12000117.1

		WGHT	G6-50	7TD	7TD	7TD	7TD	7TD	7TD	7TD	7TD	7TD	7TD	7TD	7TD	7TD	7TD	7TD	7TD	7TD	7TD
		Wgt	Au	Mo	Cu	Pb	Zn	Ag	Ni	Co	Mn	Fe	As	Sr	Cd	Sb	Bi	Ca	P	Cr	Mg
		kg	gm/t	%	%	%	%	gm/t	%	%	%	%	%	%	%	%	%	%	%	%	%
		0.01	0.005	0.001	0.001	0.02	0.01	2	0.001	0.001	0.01	0.01	0.02	0.01	0.001	0.01	0.01	0.01	0.01	0.001	0.01
STD OREAS45C	Standard																				
STD OXG99	Standard		0.931																		
STD OXG99	Standard		0.885																		
STD OXK94	Standard		3.533																		
STD OXK94	Standard		3.697																		
STD GS910-4 Expected																					
STD GS311-1 Expected																					
STD OXG99 Expected			0.932																		
STD OREAS24P Expected																					
STD OREAS45C Expected																					
STD OXK94 Expected			3.562																		
STD CDN-ME-14 Expected					1.221	0.495	3.1	45	0.002	0.018	0.089	17.92	0.01		0.009		0.01	0.74	0.02	0.0015	1.29
STD CDN-ME-9 Expected					0.654		0.0125		0.912	0.017	0.12	13.85		0.03				4.22	0.061	0.0285	4
BLK	Blank		<0.005																		
BLK	Blank		<0.005																		
BLK	Blank																				
BLK	Blank																				
BLK	Blank																				
BLK	Blank		<0.005																		
BLK	Blank																				
BLK	Blank			<0.001	<0.001	<0.02	<0.01	<2	<0.001	<0.001	<0.01	0.01	<0.02	<0.01	<0.001	<0.01	<0.01	<0.01	<0.01	<0.001	<0.01
BLK	Blank			<0.001	<0.001	<0.02	<0.01	<2	<0.001	<0.001	<0.01	<0.01	<0.02	<0.01	<0.001	<0.01	<0.01	<0.01	<0.01	<0.001	<0.01
BLK	Blank		<0.005																		
BLK	Blank			<0.001	<0.001	<0.02	<0.01	<2	<0.001	<0.001	<0.01	<0.01	<0.02	<0.01	<0.001	<0.01	<0.01	<0.01	<0.01	<0.001	<0.01
Prep Wash																					
G1-SMI	Prep Blank	<0.01	<0.005	<0.001	<0.001	<0.02	<0.01	<2	<0.001	<0.001	0.07	2.23	<0.02	0.07	<0.001	<0.01	<0.01	2.23	0.07	<0.001	0.54
G1-SMI	Prep Blank	<0.01	<0.005	<0.001	<0.001	<0.02	<0.01	<2	<0.001	<0.001	0.07	2.26	<0.02	0.07	<0.001	<0.01	<0.01	2.29	0.07	<0.001	0.53

This report supersedes all previous preliminary and final reports with this file number dated prior to the date on this certificate. Signature indicates final approval; preliminary reports are unsigned and should be used for reference only.

Acme Analytical Laboratories (Vancouver) Ltd.
1020 Cordova St. East Vancouver BC V6A 4A3 Canada
Phone (604) 253-3158 Fax (604) 253-1716
www.acmelab.com

Client: **Copper Fox Metals Inc.**
c/o Cambria Geosciences Inc.
303 - 5455 West Boulevard
Vancouver BC V6M 3W5 Canada

Project: Schaft Creek
Report Date: August 10, 2012

QUALITY CONTROL REPORT SMI12000117.1

		7TD Al % 0.01	7TD Na % 0.01	7TD K % 0.01	7TD W % 0.01	7TD S % 0.05	1EX Mo ppm 0.1	1EX Cu ppm 0.1	1EX Pb ppm 0.1	1EX Zn ppm 1	1EX Ag ppm 0.1	1EX Ni ppm 0.1	1EX Co ppm 0.2	1EX Mn ppm 1	1EX Fe % 0.01	1EX As ppm 1	1EX U ppm 0.1	1EX Au ppm 0.1	1EX Th ppm 0.1	1EX Sr ppm 1	1EX Cd ppm 0.1
STD OREAS45C	Standard						2.1	633.9	24.8	80	0.4	346.8	106.4	1168	18.69	12	2.5	<0.1	11.3	36	0.2
STD OXG99	Standard																				
STD OXG99	Standard																				
STD OXK94	Standard																				
STD OXK94	Standard																				
STD GS910-4 Expected																					
STD GS311-1 Expected																					
STD OXG99 Expected																					
STD OREAS24P Expected							1.5	52	2.9	119	0.06	141	44	1100	7.53	1.2	0.75		2.85	403	0.15
STD OREAS45C Expected							2.26	620	24	83	0.28	333	104	1160	18.33	10.1	2.4	0.045	10.2	36.4	0.15
STD OXK94 Expected																					
STD CDN-ME-14 Expected		4.175	0.52	1.5		16															
STD CDN-ME-9 Expected		6.66	1.82	0.63		2.547															
BLK	Blank																				
BLK	Blank																				
BLK	Blank																				
BLK	Blank																				
BLK	Blank						<0.1	<0.1	0.4	<1	<0.1	<0.1	<0.2	1	<0.01	<1	<0.1	<0.1	<0.1	<1	<0.1
BLK	Blank																				
BLK	Blank						<0.1	0.5	0.1	<1	<0.1	<0.1	<0.2	<1	<0.01	<1	<0.1	<0.1	<0.1	<1	<0.1
BLK	Blank	0.03	<0.01	<0.01	<0.01	<0.05															
BLK	Blank	<0.01	<0.01	<0.01	<0.01	<0.05															
BLK	Blank																				
BLK	Blank	<0.01	<0.01	<0.01	<0.01	<0.05															
Prep Wash																					
G1-SMI	Prep Blank	6.95	2.73	1.16	<0.01	<0.05	0.2	7.2	19.7	53	<0.1	2.7	4.9	810	2.36	<1	3.0	<0.1	9.9	801	0.1
G1-SMI	Prep Blank	6.77	2.74	1.42	<0.01	<0.05	0.4	5.9	19.2	52	<0.1	2.3	4.4	822	2.38	2	2.6	<0.1	8.7	785	<0.1

This report supersedes all previous preliminary and final reports with this file number dated prior to the date on this certificate. Signature indicates final approval; preliminary reports are unsigned and should be used for reference only.

Acme Analytical Laboratories (Vancouver) Ltd.
1020 Cordova St. East Vancouver BC V6A 4A3 Canada
Phone (604) 253-3158 Fax (604) 253-1716
www.acmelab.com

Client: **Copper Fox Metals Inc.**
c/o Cambria Geosciences Inc.
303 - 5455 West Boulevard
Vancouver BC V6M 3W5 Canada

Project: Schaft Creek
Report Date: August 10, 2012

QUALITY CONTROL REPORT SMI12000117.1

		1EX Sb ppm 0.1	1EX Bi ppm 0.1	1EX V ppm 1	1EX Ca % 0.01	1EX P % 0.001	1EX La ppm 0.1	1EX Cr ppm 1	1EX Mg % 0.01	1EX Ba ppm 1	1EX Ti % 0.001	1EX Al % 0.01	1EX Na % 0.001	1EX K % 0.01	1EX W ppm 0.1	1EX Zr ppm 0.1	1EX Ce ppm 1	1EX Sn ppm 0.1	1EX Y ppm 0.1	1EX Nb ppm 0.1	1EX Ta ppm 0.1
STD OREAS45C	Standard	0.9	0.2	270	0.49	0.053	28.4	953	0.25	300	1.153	7.33	0.109	0.33	1.2	173.6	53	2.8	13.3	23.4	1.5
STD OXG99	Standard																				
STD OXG99	Standard																				
STD OXK94	Standard																				
STD OXK94	Standard																				
STD GS910-4 Expected																					
STD GS311-1 Expected																					
STD OXG99 Expected																					
STD OREAS24P Expected		0.09		158	5.83	0.136	17.4	196	4.13	285	1.1	7.66	2.34	0.7	0.5	141	37.6	1.6	21.3	21	1.04
STD OREAS45C Expected		0.79	0.21	270	0.482	0.051	26.2	962	0.25	270	1.1313	7.59	0.097	0.36	1.06	169.7	54	2.9	12.9	23.05	1.43
STD OXK94 Expected																					
STD CDN-ME-14 Expected																					
STD CDN-ME-9 Expected																					
BLK	Blank																				
BLK	Blank																				
BLK	Blank																				
BLK	Blank																				
BLK	Blank	<0.1	<0.1	<1	0.01	<0.001	<0.1	3	<0.01	<1	0.002	0.01	<0.001	<0.01	<0.1	<0.1	<1	<0.1	<0.1	<0.1	<0.1
BLK	Blank																				
BLK	Blank	<0.1	<0.1	<1	<0.01	<0.001	<0.1	2	<0.01	<1	<0.001	0.01	<0.001	<0.01	<0.1	<0.1	<1	<0.1	<0.1	<0.1	<0.1
BLK	Blank																				
BLK	Blank																				
BLK	Blank																				
BLK	Blank																				
Prep Wash																					
G1-SMI	Prep Blank	0.2	0.2	52	2.46	0.080	27.0	11	0.61	1128	0.254	7.99	2.867	3.19	0.2	12.2	57	1.5	15.0	24.4	1.5
G1-SMI	Prep Blank	<0.1	0.1	53	2.52	0.081	26.1	14	0.61	1155	0.250	7.98	2.899	3.28	0.2	10.5	56	1.4	14.2	22.9	1.4

This report supersedes all previous preliminary and final reports with this file number dated prior to the date on this certificate. Signature indicates final approval; preliminary reports are unsigned and should be used for reference only.

Acme Analytical Laboratories (Vancouver) Ltd.
1020 Cordova St. East Vancouver BC V6A 4A3 Canada
Phone (604) 253-3158 Fax (604) 253-1716
www.acmelab.com

Client: **Copper Fox Metals Inc.**
c/o Cambria Geosciences Inc.
303 - 5455 West Boulevard
Vancouver BC V6M 3W5 Canada

Project: Schaft Creek
Report Date: August 10, 2012

QUALITY CONTROL REPORT SMI12000117.1

		1EX Be ppm 1	1EX Sc ppm 1	1EX Li ppm 0.1	1EX S % 0.1	1EX Rb ppm 0.1	1EX Hf ppm 0.1	2A Leco TOT/S % 0.02
STD OREAS45C	Standard	<1	61	17.2	<0.1	24.5	4.5	
STD OXG99	Standard							
STD OXG99	Standard							
STD OXK94	Standard							
STD OXK94	Standard							
STD GS910-4 Expected								8.27
STD GS311-1 Expected								2.35
STD OXG99 Expected								
STD OREAS24P Expected			20	8.7		22.4	3.6	
STD OREAS45C Expected			59.03	15.69	0.021	24	4.27	
STD OXK94 Expected								
STD CDN-ME-14 Expected								
STD CDN-ME-9 Expected								
BLK	Blank							
BLK	Blank							
BLK	Blank							<0.02
BLK	Blank							<0.02
BLK	Blank	<1	<1	<0.1	<0.1	0.3	<0.1	
BLK	Blank							
BLK	Blank	<1	<1	<0.1	<0.1	0.2	<0.1	
BLK	Blank							
BLK	Blank							
BLK	Blank							
BLK	Blank							
Prep Wash								
G1-SMI	Prep Blank	2	5	35.3	<0.1	119.8	0.6	<0.02
G1-SMI	Prep Blank	3	5	31.3	<0.1	113.9	0.6	<0.02

This report supersedes all previous preliminary and final reports with this file number dated prior to the date on this certificate. Signature indicates final approval; preliminary reports are unsigned and should be used for reference only.

Acme Analytical Laboratories (Vancouver) Ltd.
1020 Cordova St. East Vancouver BC V6A 4A3 Canada

www.acmelab.com

Client: **Copper Fox Metals Inc.**
c/o Cambria Geosciences Inc.
303 - 5455 West Boulevard
Vancouver BC V6M 3W5 Canada

Submitted By: Geoff McMaster
Receiving Lab: Canada-Smithers
Received: July 23, 2012
Report Date: August 07, 2012
Page: 1 of 3

CERTIFICATE OF ANALYSIS SMI12000116.1

CLIENT JOB INFORMATION

Project: Schaft Creek
Shipment ID: 12-CUU-109
P.O. Number 90153 Copper Fox
Number of Samples: 35

SAMPLE DISPOSAL

RTRN-PLP Return
RTRN-RJT Return

Acme does not accept responsibility for samples left at the laboratory after 90 days without prior written instructions for sample storage or return.

SAMPLE PREPARATION AND ANALYTICAL PROCEDURES

Method Code	Number of Samples	Code Description	Test Wgt (g)	Report Status	Lab
RIFL2	33	Split samples by riffle splitter			SMI
R200-CRU90	1	Crush to 90% passing 10mesh, split and pulverize drill core			VAN
G601+G610	35	Fire Assay fusion Au by ICP-ES	50	Completed	VAN
7TD2	35	4 Acid digestion ICP-ES analysis.	0.5	Completed	VAN
1EX	35	4 Acid digestion ICP-MS analysis	0.25	Completed	VAN
2A13	35	Total S Analysis by Leco	0.1	Completed	VAN

ADDITIONAL COMMENTS

Invoice To: Copper Fox Metals Inc.
c/o Cambria Geosciences Inc.
303 - 5455 West Boulevard
Vancouver BC V6M 3W5
Canada

CC: Paul McGuigan

BRITISH COLUMBIA CERTIFIED ASSAYER
RAYMOND CHAN
CHIEF ASSAYER

This report supersedes all previous preliminary and final reports with this file number dated prior to the date on this certificate. Signature indicates final approval; preliminary reports are unsigned and should be used for reference only.
All results are considered the confidential property of the client. Acme assumes the liabilities for actual cost of analysis only. Results apply to samples as submitted.
"*" asterisk indicates that an analytical result could not be provided due to unusually high levels of interference from other elements.

Acme Analytical Laboratories (Vancouver) Ltd.
1020 Cordova St. East Vancouver BC V6A 4A3 Canada
Phone (604) 253-3158 Fax (604) 253-1716
www.acmelab.com

Client: **Copper Fox Metals Inc.**
c/o Cambria Geosciences Inc.
303 - 5455 West Boulevard
Vancouver BC V6M 3W5 Canada

Project: Schaft Creek
Report Date: August 07, 2012

CERTIFICATE OF ANALYSIS SMI12000116.1

Method		WGHT	G6-50	7TD	7TD	7TD	7TD	7TD	7TD	7TD	7TD	7TD	7TD	7TD	7TD	7TD	7TD	7TD	7TD	7TD	7TD
Analyte		Wgt	Au	Mo	Cu	Pb	Zn	Ag	Ni	Co	Mn	Fe	As	Sr	Cd	Sb	Bi	Ca	P	Cr	Mg
Unit		kg	gm/t	%	%	%	%	gm/t	%	%	%	%	%	%	%	%	%	%	%	%	%
MDL		0.01	0.005	0.001	0.001	0.02	0.01	2	0.001	0.001	0.01	0.01	0.02	0.01	0.001	0.01	0.01	0.01	0.01	0.001	0.01
G1-SMI	Prep Blank	<0.01	<0.005	<0.001	<0.001	<0.02	<0.01	<2	<0.001	<0.001	0.07	2.40	<0.02	0.08	<0.001	<0.01	<0.01	2.34	0.08	<0.001	0.61
G1-SMI	Prep Blank	<0.01	<0.005	<0.001	<0.001	<0.02	<0.01	<2	<0.001	<0.001	0.07	2.25	<0.02	0.08	<0.001	<0.01	<0.01	2.44	0.07	<0.001	0.54
1577981	Rock	0.50	<0.005	<0.001	<0.001	<0.02	<0.01	<2	<0.001	<0.001	0.08	2.42	<0.02	0.08	<0.001	<0.01	<0.01	2.40	0.09	<0.001	0.63
1577982	Drill Core	6.56	0.033	0.001	0.073	<0.02	<0.01	<2	<0.001	<0.001	0.02	1.70	<0.02	0.03	<0.001	<0.01	<0.01	1.23	0.06	0.001	0.71
1577983	Drill Core	7.73	0.049	0.002	0.133	<0.02	<0.01	<2	<0.001	<0.001	0.02	1.76	<0.02	0.03	<0.001	<0.01	<0.01	1.45	0.07	0.001	0.81
1577984	Drill Core	5.16	0.036	0.005	0.116	<0.02	<0.01	<2	<0.001	<0.001	0.02	1.58	<0.02	0.03	<0.001	<0.01	<0.01	1.21	0.07	<0.001	0.83
1577985	Drill Core	8.14	0.012	<0.001	0.005	<0.02	<0.01	<2	0.002	0.001	0.08	5.29	<0.02	0.06	<0.001	<0.01	<0.01	5.54	0.22	0.003	2.34
1577986	Drill Core	4.17	0.005	<0.001	0.020	<0.02	<0.01	<2	0.002	0.002	0.08	5.22	<0.02	0.05	<0.001	<0.01	<0.01	5.45	0.20	0.003	2.54
1577987	Rock Pulp	0.15	0.286	0.017	0.703	<0.02	<0.01	<2	<0.001	0.001	0.02	3.26	<0.02	<0.01	<0.001	<0.01	<0.01	1.11	0.05	0.001	1.76
1577988	Drill Core	7.55	0.041	0.027	0.051	<0.02	<0.01	<2	<0.001	<0.001	0.03	1.64	<0.02	0.02	<0.001	<0.01	<0.01	3.17	0.06	0.001	0.52
1577989	Drill Core	8.38	0.117	0.004	0.177	<0.02	<0.01	<2	<0.001	0.001	0.03	2.66	<0.02	0.04	<0.001	<0.01	<0.01	2.13	0.07	0.001	1.10
1577990	Drill Core	8.75	0.031	<0.001	0.096	<0.02	<0.01	<2	0.002	0.002	0.10	5.40	<0.02	0.05	<0.001	<0.01	<0.01	4.05	0.12	0.004	2.85
1577991	Drill Core	8.64	0.113	0.001	0.205	<0.02	<0.01	<2	0.003	0.003	0.11	6.78	<0.02	0.05	<0.001	<0.01	<0.01	4.51	0.16	0.004	3.36
1577992	Drill Core	8.19	0.143	0.007	0.260	<0.02	<0.01	<2	0.002	0.003	0.06	5.45	<0.02	0.04	<0.001	<0.01	<0.01	3.22	0.14	0.003	2.74
1577993	Drill Core	2.31	0.024	0.003	0.080	<0.02	<0.01	<2	0.001	<0.001	0.02	2.01	<0.02	0.04	<0.001	<0.01	<0.01	1.81	0.07	0.001	1.03
1577994	Drill Core	2.40	0.020	<0.001	0.081	<0.02	<0.01	<2	<0.001	<0.001	0.02	1.98	<0.02	0.04	<0.001	<0.01	<0.01	1.82	0.07	0.002	1.03
1577995	Drill Core	5.55	0.029	<0.001	0.055	<0.02	<0.01	<2	0.008	0.003	0.10	6.71	<0.02	0.05	<0.001	<0.01	<0.01	6.44	0.10	0.008	4.06
1577996	Drill Core	7.72	0.013	<0.001	0.080	<0.02	<0.01	<2	<0.001	<0.001	0.02	2.01	<0.02	0.04	<0.001	<0.01	<0.01	1.90	0.06	0.002	0.91
1577997	Drill Core	8.76	0.048	<0.001	0.088	<0.02	<0.01	<2	0.001	<0.001	0.04	3.38	<0.02	0.04	<0.001	<0.01	<0.01	3.55	0.10	0.003	1.37
1577998	Drill Core	7.20	0.090	<0.001	0.228	<0.02	<0.01	<2	0.001	<0.001	0.03	2.52	<0.02	0.03	<0.001	<0.01	<0.01	2.42	0.08	0.002	1.00
1577999	Drill Core	5.06	0.048	0.007	0.135	<0.02	<0.01	<2	<0.001	<0.001	0.02	1.75	<0.02	0.03	<0.001	<0.01	<0.01	1.48	0.07	0.001	0.82
1578000	Drill Core	7.00	0.010	<0.001	0.027	<0.02	<0.01	<2	0.012	0.004	0.09	6.70	<0.02	0.05	<0.001	<0.01	<0.01	6.36	0.12	0.019	5.01
1578401	Drill Core	7.36	0.156	<0.001	0.169	<0.02	<0.01	<2	<0.001	0.003	0.03	3.73	<0.02	0.04	<0.001	<0.01	<0.01	2.89	0.16	0.001	1.25
1578402	Rock Pulp	0.15	0.103	0.008	0.398	<0.02	<0.01	<2	<0.001	<0.001	0.03	3.88	<0.02	0.01	<0.001	<0.01	<0.01	1.48	0.07	0.002	2.19
1578403	Drill Core	4.81	0.028	<0.001	0.079	<0.02	<0.01	<2	0.005	0.003	0.08	5.57	<0.02	0.04	<0.001	<0.01	<0.01	4.64	0.19	0.009	3.39
1578404	Drill Core	7.32	0.079	<0.001	0.073	<0.02	<0.01	<2	<0.001	<0.001	0.02	2.07	<0.02	0.03	<0.001	<0.01	<0.01	1.55	0.07	0.001	0.76
1578405	Drill Core	7.20	0.033	<0.001	0.165	<0.02	<0.01	<2	0.001	<0.001	0.03	2.64	<0.02	0.04	<0.001	<0.01	<0.01	2.83	0.05	0.002	0.73
1578406	Drill Core	7.23	0.021	<0.001	0.075	<0.02	<0.01	<2	0.001	<0.001	0.03	2.45	<0.02	0.03	<0.001	<0.01	<0.01	2.23	0.06	0.003	0.77
1578407	Drill Core	3.89	0.007	<0.001	0.115	<0.02	<0.01	<2	0.002	0.001	0.04	3.24	<0.02	0.03	<0.001	<0.01	<0.01	2.30	0.09	0.003	1.24
1578408	Drill Core	6.92	0.076	0.003	0.287	<0.02	<0.01	<2	0.002	0.001	0.05	4.02	<0.02	0.04	<0.001	<0.01	<0.01	4.34	0.13	0.002	1.49

This report supersedes all previous preliminary and final reports with this file number dated prior to the date on this certificate. Signature indicates final approval; preliminary reports are unsigned and should be used for reference only.

Acme Analytical Laboratories (Vancouver) Ltd.
1020 Cordova St. East Vancouver BC V6A 4A3 Canada
Phone (604) 253-3158 Fax (604) 253-1716
www.acmelab.com

Client: **Copper Fox Metals Inc.**
c/o Cambria Geosciences Inc.
303 - 5455 West Boulevard
Vancouver BC V6M 3W5 Canada

Project: Schaft Creek
Report Date: August 07, 2012

CERTIFICATE OF ANALYSIS SMI12000116.1

Method		7TD	7TD	7TD	7TD	7TD	1EX	1EX	1EX	1EX	1EX	1EX	1EX	1EX	1EX	1EX	1EX	1EX	1EX	1EX	1EX
Analyte		Al	Na	K	W	S	Mo	Cu	Pb	Zn	Ag	Ni	Co	Mn	Fe	As	U	Au	Th	Sr	Cd
Unit		%	%	%	%	%	ppm	ppm	ppm	ppm	ppm	ppm	ppm	ppm	%	ppm	ppm	ppm	ppm	ppm	ppm
MDL		0.01	0.01	0.01	0.01	0.05	0.1	0.1	0.1	1	0.1	0.1	0.2	1	0.01	1	0.1	0.1	0.1	1	0.1
G1-SMI	Prep Blank	7.78	2.71	3.37	<0.01	<0.05	0.3	2.3	18.8	49	<0.1	3.5	5.1	776	2.21	<1	2.5	<0.1	7.9	768	<0.1
G1-SMI	Prep Blank	7.54	2.98	3.07	<0.01	<0.05	0.2	1.9	19.7	50	<0.1	3.2	4.5	811	2.38	<1	2.6	<0.1	8.1	826	<0.1
1577981	Rock	7.25	2.87	3.09	<0.01	<0.05	0.3	2.6	20.6	59	0.1	4.1	5.0	888	2.56	1	2.8	<0.1	8.6	850	<0.1
1577982	Drill Core	7.06	3.57	2.90	<0.01	0.09	15.5	731.7	4.7	20	0.5	8.8	5.5	236	1.74	4	8.0	<0.1	14.6	341	0.1
1577983	Drill Core	7.22	3.44	2.90	<0.01	0.16	27.2	1395	4.5	21	0.8	10.9	5.9	252	1.83	1	5.2	0.3	9.0	337	0.1
1577984	Drill Core	7.29	3.56	2.92	<0.01	0.19	54.0	1174	3.9	21	0.6	8.5	5.7	252	1.64	<1	6.8	<0.1	12.5	303	0.1
1577985	Drill Core	8.73	3.17	0.81	<0.01	<0.05	1.4	61.1	9.7	39	<0.1	22.5	13.1	881	5.37	10	1.3	<0.1	3.8	723	<0.1
1577986	Drill Core	8.72	2.97	1.25	<0.01	<0.05	1.5	206.1	7.3	42	<0.1	25.4	15.2	880	5.07	8	1.3	<0.1	3.2	571	0.1
1577987	Rock Pulp	7.29	2.32	1.40	<0.01	1.16	177.6	7110	6.1	52	1.2	10.9	12.0	282	3.33	37	<0.1	0.3	0.3	99	0.1
1577988	Drill Core	5.86	3.57	1.20	<0.01	0.16	275.5	539.7	3.1	16	0.2	7.1	6.0	337	1.68	2	2.0	<0.1	6.8	281	<0.1
1577989	Drill Core	6.83	3.71	2.13	<0.01	0.24	48.4	1735	4.7	31	0.7	10.1	10.4	394	2.68	2	1.7	<0.1	3.4	407	0.3
1577990	Drill Core	8.29	3.21	1.50	<0.01	0.13	6.8	952.1	5.4	65	0.4	23.8	21.3	968	5.04	6	1.3	<0.1	2.1	555	0.2
1577991	Drill Core	8.57	3.55	1.21	<0.01	0.32	12.2	2045	5.7	84	1.1	32.0	31.2	1102	6.48	6	1.1	<0.1	1.6	578	0.2
1577992	Drill Core	8.61	3.90	1.27	<0.01	0.36	75.6	2602	5.4	49	1.8	24.1	25.1	716	5.33	8	2.6	<0.1	4.0	463	<0.1
1577993	Drill Core	7.31	4.37	1.92	<0.01	0.10	38.6	813.1	4.1	22	0.6	10.7	9.3	309	2.08	4	2.7	<0.1	4.7	489	0.1
1577994	Drill Core	7.15	4.33	1.90	<0.01	0.10	10.3	815.9	4.1	20	0.4	11.5	10.2	288	2.06	4	2.7	<0.1	5.0	499	0.2
1577995	Drill Core	8.83	2.07	1.78	<0.01	0.07	1.6	555.0	3.5	46	0.2	81.3	33.0	999	6.32	4	0.7	<0.1	1.6	510	0.2
1577996	Drill Core	6.91	4.19	1.94	<0.01	0.12	10.7	789.1	3.6	14	0.2	11.3	7.5	272	2.02	2	4.7	<0.1	7.8	412	0.2
1577997	Drill Core	7.35	4.46	1.06	<0.01	0.10	2.5	838.9	3.8	19	0.4	12.3	7.0	409	3.19	3	2.0	<0.1	3.0	469	<0.1
1577998	Drill Core	6.78	4.03	2.00	<0.01	0.25	13.1	2236	3.1	18	0.7	10.5	6.9	298	2.50	2	3.0	<0.1	5.7	381	<0.1
1577999	Drill Core	6.83	3.81	2.68	<0.01	0.18	72.5	1310	3.7	19	0.9	10.4	6.6	203	1.83	<1	5.1	<0.1	9.3	326	0.2
1578000	Drill Core	8.49	1.69	1.58	<0.01	0.12	0.7	275.8	3.2	48	0.2	116.7	37.9	926	6.39	9	0.3	<0.1	0.8	527	0.1
1578401	Drill Core	6.69	4.52	1.27	<0.01	0.52	2.7	1583	3.6	20	0.7	6.7	36.9	363	3.57	8	1.5	0.2	2.4	505	<0.1
1578402	Rock Pulp	7.95	2.47	1.49	<0.01	0.89	83.8	3977	6.4	82	0.9	12.8	12.9	349	3.95	26	0.1	0.1	0.4	139	0.6
1578403	Drill Core	8.43	3.52	0.54	<0.01	0.34	2.6	798.7	4.5	51	0.5	54.3	36.2	856	5.31	15	1.8	<0.1	3.4	398	<0.1
1578404	Drill Core	6.69	3.20	3.10	<0.01	0.14	5.8	743.8	4.3	19	0.8	9.6	9.8	277	2.17	2	5.3	<0.1	10.7	363	<0.1
1578405	Drill Core	6.38	3.82	1.47	<0.01	0.21	3.0	1563	3.0	21	0.8	12.7	11.3	385	2.62	2	1.6	<0.1	3.0	432	0.2
1578406	Drill Core	7.02	4.50	1.49	<0.01	0.21	2.6	751.0	3.0	20	0.4	12.4	9.4	367	2.50	4	1.8	<0.1	3.2	398	0.1
1578407	Drill Core	6.96	4.22	1.37	<0.01	0.25	7.5	1138	3.8	21	0.2	16.2	12.9	479	3.39	4	1.9	<0.1	3.1	351	0.1
1578408	Drill Core	7.34	3.44	1.10	<0.01	0.62	36.9	2809	4.1	36	1.0	16.7	16.8	617	3.85	4	1.7	0.1	3.5	380	0.3

This report supersedes all previous preliminary and final reports with this file number dated prior to the date on this certificate. Signature indicates final approval; preliminary reports are unsigned and should be used for reference only.

Acme Analytical Laboratories (Vancouver) Ltd.
1020 Cordova St. East Vancouver BC V6A 4A3 Canada
Phone (604) 253-3158 Fax (604) 253-1716
www.acmelab.com

Client: **Copper Fox Metals Inc.**
c/o Cambria Geosciences Inc.
303 - 5455 West Boulevard
Vancouver BC V6M 3W5 Canada

Project: Schaft Creek
Report Date: August 07, 2012

CERTIFICATE OF ANALYSIS SMI12000116.1

	Method	1EX	1EX	1EX	1EX	1EX	1EX	1EX	1EX	1EX	1EX	1EX	1EX	1EX	1EX	1EX	1EX	1EX	1EX	1EX	1EX
	Analyte	Sb	Bi	V	Ca	P	La	Cr	Mg	Ba	Ti	Al	Na	K	W	Zr	Ce	Sn	Y	Nb	Ta
	Unit	ppm	ppm	ppm	%	%	ppm	ppm	%	ppm	%	%	%	%	ppm	ppm	ppm	ppm	ppm	ppm	ppm
	MDL	0.1	0.1	1	0.01	0.001	0.1	1	0.01	1	0.001	0.01	0.001	0.01	0.1	0.1	1	0.1	0.1	0.1	0.1
G1-SMI	Prep Blank	0.1	0.2	50	2.24	0.077	26.3	10	0.59	1287	0.231	7.58	2.684	3.32	0.3	10.5	55	1.6	14.4	25.9	1.7
G1-SMI	Prep Blank	<0.1	0.1	53	2.37	0.082	27.4	10	0.63	1343	0.237	7.89	2.800	3.42	0.2	11.7	58	1.5	16.2	26.0	1.6
1577981	Rock	<0.1	<0.1	57	2.52	0.086	26.5	12	0.71	1168	0.258	8.11	2.989	3.33	0.2	14.4	54	1.6	15.9	26.4	1.6
1577982	Drill Core	2.1	0.2	60	1.46	0.072	16.6	16	0.73	1245	0.220	8.41	3.670	3.02	3.8	51.2	34	0.9	8.9	5.0	0.5
1577983	Drill Core	1.9	0.6	77	1.68	0.075	11.5	17	0.90	1365	0.246	8.32	3.698	3.25	5.2	50.6	26	1.1	9.3	4.4	0.4
1577984	Drill Core	2.7	1.1	70	1.41	0.072	12.0	17	0.89	1636	0.234	8.59	3.719	3.12	5.2	64.5	26	1.1	9.0	5.1	0.4
1577985	Drill Core	20.9	0.3	200	5.27	0.247	27.0	33	2.53	469	0.656	9.65	3.497	0.87	1.8	144.8	54	1.3	25.2	14.1	0.9
1577986	Drill Core	20.6	0.2	197	4.99	0.213	23.3	35	2.57	894	0.598	9.05	3.118	1.23	1.9	128.1	49	1.3	21.5	13.1	0.7
1577987	Rock Pulp	1.6	0.3	326	1.31	0.061	4.4	18	1.83	90	0.262	8.37	2.413	1.36	3.6	52.3	11	2.9	14.0	1.6	<0.1
1577988	Drill Core	2.6	0.5	67	3.41	0.053	5.6	19	0.56	468	0.209	6.58	3.765	1.14	3.4	42.0	14	1.4	7.6	4.1	0.3
1577989	Drill Core	2.7	0.6	92	2.26	0.076	10.2	20	1.20	1100	0.290	8.27	3.877	2.31	4.2	32.8	23	1.0	9.7	4.2	0.3
1577990	Drill Core	5.1	0.7	210	3.76	0.124	12.6	36	2.75	734	0.506	7.89	3.169	1.33	2.8	29.1	27	1.2	16.8	4.6	0.3
1577991	Drill Core	5.6	0.7	302	4.27	0.160	10.8	42	3.40	470	0.688	8.79	3.627	1.13	3.0	16.6	25	1.5	22.8	5.0	0.3
1577992	Drill Core	5.9	0.8	249	3.10	0.145	10.8	35	2.72	528	0.584	8.32	4.071	1.19	4.5	31.5	26	1.6	17.8	5.4	0.4
1577993	Drill Core	3.4	0.3	94	2.01	0.076	9.7	24	1.12	909	0.295	8.79	4.630	1.92	3.6	52.3	21	2.4	9.7	3.9	0.3
1577994	Drill Core	3.6	0.3	96	2.10	0.080	10.2	24	1.13	981	0.302	9.35	4.453	1.88	3.5	53.2	21	2.6	10.0	4.4	0.3
1577995	Drill Core	7.2	0.3	242	5.67	0.093	14.0	90	3.97	740	0.611	8.90	2.117	1.63	2.1	67.0	32	1.2	22.5	6.0	0.4
1577996	Drill Core	3.5	0.3	73	2.14	0.065	15.2	20	0.98	945	0.246	8.86	4.207	1.88	3.2	49.4	26	1.5	9.4	4.5	0.4
1577997	Drill Core	6.3	0.5	144	3.40	0.104	12.3	36	1.35	436	0.454	7.85	4.416	1.00	4.3	52.2	26	4.0	14.8	4.6	0.3
1577998	Drill Core	3.9	0.5	106	2.50	0.078	12.1	26	1.04	820	0.317	7.73	4.028	1.83	4.0	53.3	25	2.6	11.6	4.4	0.3
1577999	Drill Core	3.3	0.2	73	1.74	0.074	8.8	18	0.89	1178	0.257	8.52	3.847	2.85	4.9	62.9	19	1.3	9.4	4.7	0.4
1578000	Drill Core	8.9	0.2	236	5.67	0.120	12.1	240	5.11	627	0.659	8.77	1.655	1.50	2.3	69.8	27	0.9	20.5	6.1	0.4
1578401	Drill Core	3.9	0.4	115	2.88	0.150	13.1	14	1.30	603	0.456	8.24	4.593	1.19	4.3	44.0	27	0.9	13.6	5.5	0.3
1578402	Rock Pulp	1.8	0.1	332	1.74	0.069	4.7	21	2.27	96	0.486	9.62	2.494	1.41	11.2	14.4	12	1.9	12.3	0.8	<0.1
1578403	Drill Core	5.0	1.2	174	4.34	0.212	21.4	105	3.33	251	0.535	8.37	3.557	0.50	3.7	107.2	44	2.0	19.4	12.7	0.7
1578404	Drill Core	2.5	0.4	75	1.88	0.076	17.2	20	0.83	1540	0.259	8.78	3.222	3.04	5.4	55.1	31	0.9	11.5	4.9	0.4
1578405	Drill Core	2.4	1.1	72	2.98	0.060	11.0	28	0.76	713	0.254	8.50	3.855	1.38	4.8	41.3	23	2.0	10.7	4.2	0.3
1578406	Drill Core	2.1	0.7	75	2.45	0.060	13.2	24	0.83	687	0.268	8.91	4.781	1.40	4.0	45.4	25	2.5	9.1	4.5	0.3
1578407	Drill Core	2.0	1.2	145	2.58	0.108	15.0	36	1.37	576	0.438	9.06	4.400	1.36	6.6	49.4	30	3.4	11.2	4.7	0.4
1578408	Drill Core	4.9	0.7	155	4.18	0.126	12.3	25	1.50	379	0.402	7.53	3.523	1.00	10.6	29.4	26	2.5	19.5	4.1	0.3

This report supersedes all previous preliminary and final reports with this file number dated prior to the date on this certificate. Signature indicates final approval; preliminary reports are unsigned and should be used for reference only.

Acme Analytical Laboratories (Vancouver) Ltd.
1020 Cordova St. East Vancouver BC V6A 4A3 Canada
Phone (604) 253-3158 Fax (604) 253-1716
www.acmelab.com

Client: **Copper Fox Metals Inc.**
c/o Cambria Geosciences Inc.
303 - 5455 West Boulevard
Vancouver BC V6M 3W5 Canada

Project: Schaft Creek
Report Date: August 07, 2012

CERTIFICATE OF ANALYSIS SMI12000116.1

	Method	1EX	1EX	1EX	1EX	1EX	1EX	2A Leco
	Analyte	Be	Sc	Li	S	Rb	Hf	TOT/S
	Unit	ppm	ppm	ppm	%	ppm	ppm	%
	MDL	1	1	0.1	0.1	0.1	0.1	0.02
G1-SMI	Prep Blank	2	5	36.6	<0.1	121.5	0.6	<0.02
G1-SMI	Prep Blank	3	6	37.4	<0.1	127.0	0.6	<0.02
1577981	Rock	3	6	35.9	<0.1	135.1	0.9	<0.02
1577982	Drill Core	2	6	2.4	0.1	70.2	1.9	0.10
1577983	Drill Core	1	7	2.7	0.2	69.0	1.8	0.17
1577984	Drill Core	1	7	4.2	0.2	66.3	2.1	0.18
1577985	Drill Core	3	21	5.8	<0.1	20.8	3.4	0.05
1577986	Drill Core	<1	21	4.1	<0.1	30.0	3.2	0.04
1577987	Rock Pulp	<1	22	7.0	1.3	28.9	1.2	1.26
1577988	Drill Core	2	5	4.3	0.2	33.8	1.4	0.18
1577989	Drill Core	<1	8	5.4	0.3	51.9	1.2	0.26
1577990	Drill Core	2	21	4.4	0.2	35.1	1.1	0.15
1577991	Drill Core	2	28	4.1	0.3	38.9	0.8	0.35
1577992	Drill Core	2	21	8.0	0.4	24.4	1.1	0.40
1577993	Drill Core	<1	10	3.3	0.1	42.3	1.7	0.11
1577994	Drill Core	<1	10	3.3	0.1	42.5	1.7	0.11
1577995	Drill Core	<1	30	5.0	<0.1	51.0	2.2	0.09
1577996	Drill Core	1	7	2.5	0.2	46.5	1.6	0.14
1577997	Drill Core	2	15	4.0	0.1	20.7	1.7	0.11
1577998	Drill Core	1	10	2.3	0.3	39.3	2.0	0.28
1577999	Drill Core	2	7	2.9	0.2	58.7	2.2	0.21
1578000	Drill Core	<1	33	9.9	0.2	60.0	2.0	0.14
1578401	Drill Core	1	10	2.3	0.5	32.8	1.4	0.55
1578402	Rock Pulp	<1	25	5.9	0.9	29.9	0.8	0.90
1578403	Drill Core	<1	21	6.8	0.4	18.7	2.1	0.37
1578404	Drill Core	<1	7	1.2	0.2	71.8	2.0	0.15
1578405	Drill Core	1	7	1.8	0.3	32.9	1.3	0.24
1578406	Drill Core	2	7	1.2	0.3	33.0	1.5	0.23
1578407	Drill Core	<1	15	3.8	0.3	35.9	1.6	0.29
1578408	Drill Core	2	13	1.8	0.6	29.0	1.2	0.64

This report supersedes all previous preliminary and final reports with this file number dated prior to the date on this certificate. Signature indicates final approval; preliminary reports are unsigned and should be used for reference only.

Acme Analytical Laboratories (Vancouver) Ltd.
1020 Cordova St. East Vancouver BC V6A 4A3 Canada
Phone (604) 253-3158 Fax (604) 253-1716
www.acmelab.com

Client: **Copper Fox Metals Inc.**
c/o Cambria Geosciences Inc.
303 - 5455 West Boulevard
Vancouver BC V6M 3W5 Canada

Project: Schaft Creek
Report Date: August 07, 2012

CERTIFICATE OF ANALYSIS SMI12000116.1

Method		WGHT	G6-50	7TD	7TD	7TD	7TD	7TD	7TD	7TD	7TD	7TD	7TD	7TD	7TD	7TD	7TD	7TD	7TD	7TD	7TD
Analyte		Wgt	Au	Mo	Cu	Pb	Zn	Ag	Ni	Co	Mn	Fe	As	Sr	Cd	Sb	Bi	Ca	P	Cr	Mg
Unit		kg	gm/t	%	%	%	%	gm/t	%	%	%	%	%	%	%	%	%	%	%	%	%
MDL		0.01	0.005	0.001	0.001	0.02	0.01	2	0.001	0.001	0.01	0.01	0.02	0.01	0.001	0.01	0.01	0.01	0.01	0.001	0.01
1578409	Drill Core	7.80	0.134	0.002	0.370	<0.02	<0.01	<2	0.004	0.002	0.07	5.98	<0.02	0.05	<0.001	<0.01	<0.01	4.78	0.17	0.006	2.92
1578410 DUP of 1578409	CORE DUP	<0.01	0.126	0.001	0.381	<0.02	<0.01	<2	0.004	0.002	0.07	5.95	<0.02	0.05	<0.001	<0.01	<0.01	4.68	0.17	0.005	2.93
1578411	Drill Core	7.77	0.163	<0.001	0.526	<0.02	<0.01	<2	0.003	0.003	0.07	7.88	<0.02	0.06	<0.001	<0.01	<0.01	4.61	0.16	0.003	2.56
1578412	Drill Core	7.98	0.048	<0.001	0.085	<0.02	<0.01	<2	0.002	0.003	0.08	7.18	<0.02	0.05	<0.001	<0.01	<0.01	4.61	0.16	0.004	3.16
1578413	Drill Core	5.00	0.051	<0.001	0.138	<0.02	<0.01	<2	0.002	0.002	0.08	6.84	<0.02	0.06	<0.001	<0.01	<0.01	5.21	0.15	0.004	2.73
1578414	Drill Core	3.19	0.008	<0.001	0.023	<0.02	<0.01	<2	0.007	0.003	0.10	6.37	<0.02	0.06	<0.001	<0.01	<0.01	5.92	0.20	0.013	4.13
1578415	Drill Core	9.14	0.084	0.008	0.127	<0.02	<0.01	<2	0.004	0.002	0.08	6.68	<0.02	0.06	<0.001	<0.01	<0.01	4.76	0.15	0.005	3.28

This report supersedes all previous preliminary and final reports with this file number dated prior to the date on this certificate. Signature indicates final approval; preliminary reports are unsigned and should be used for reference only.

Acme Analytical Laboratories (Vancouver) Ltd.
1020 Cordova St. East Vancouver BC V6A 4A3 Canada
Phone (604) 253-3158 Fax (604) 253-1716
www.acmelab.com

Client: **Copper Fox Metals Inc.**
c/o Cambria Geosciences Inc.
303 - 5455 West Boulevard
Vancouver BC V6M 3W5 Canada

Project: Schaft Creek
Report Date: August 07, 2012

CERTIFICATE OF ANALYSIS SMI12000116.1

	Method	7TD	7TD	7TD	7TD	7TD	1EX	1EX	1EX	1EX	1EX	1EX	1EX	1EX	1EX	1EX	1EX	1EX	1EX	1EX	1EX
	Analyte	Al	Na	K	W	S	Mo	Cu	Pb	Zn	Ag	Ni	Co	Mn	Fe	As	U	Au	Th	Sr	Cd
	Unit	%	%	%	%	%	ppm	ppm	ppm	ppm	ppm	ppm	ppm	ppm	%	ppm	ppm	ppm	ppm	ppm	ppm
	MDL	0.01	0.01	0.01	0.01	0.05	0.1	0.1	0.1	1	0.1	0.1	0.2	1	0.01	1	0.1	0.1	0.1	1	0.1
1578409	Drill Core	8.42	3.72	0.73	<0.01	0.69	24.8	3799	5.6	61	1.4	39.3	25.7	767	5.92	10	1.5	0.2	1.5	531	0.1
1578410 DUP of 1578409	CORE DUP	8.30	3.75	0.72	<0.01	0.71	25.0	3823	5.2	63	1.2	39.3	25.4	777	5.80	9	1.5	<0.1	1.3	511	<0.1
1578411	Drill Core	8.45	3.90	1.08	<0.01	1.10	5.1	5426	4.3	56	2.2	30.4	30.0	801	7.68	12	1.8	0.2	1.5	624	0.3
1578412	Drill Core	8.48	3.36	1.19	<0.01	1.03	8.9	886.3	5.3	61	0.5	30.9	32.9	864	7.03	9	1.0	<0.1	1.6	601	<0.1
1578413	Drill Core	8.40	3.51	1.34	<0.01	0.22	14.8	1356	3.6	56	0.7	27.2	25.1	848	6.60	7	1.1	<0.1	1.5	604	0.1
1578414	Drill Core	7.90	2.58	1.02	<0.01	0.24	1.0	231.6	6.2	61	0.2	78.8	37.3	1075	6.31	12	0.8	<0.1	2.0	518	<0.1
1578415	Drill Core	9.06	3.10	1.46	<0.01	0.14	79.4	1242	3.9	46	0.6	32.2	23.3	831	6.51	7	0.7	<0.1	0.9	556	<0.1

This report supersedes all previous preliminary and final reports with this file number dated prior to the date on this certificate. Signature indicates final approval; preliminary reports are unsigned and should be used for reference only.

Acme Analytical Laboratories (Vancouver) Ltd.
1020 Cordova St. East Vancouver BC V6A 4A3 Canada
Phone (604) 253-3158 Fax (604) 253-1716
www.acmelab.com

Client: **Copper Fox Metals Inc.**
c/o Cambria Geosciences Inc.
303 - 5455 West Boulevard
Vancouver BC V6M 3W5 Canada

Project: Schaft Creek
Report Date: August 07, 2012

CERTIFICATE OF ANALYSIS SMI12000116.1

	Method	1EX	1EX	1EX	1EX	1EX	1EX	1EX	1EX	1EX	1EX	1EX	1EX	1EX	1EX	1EX	1EX	1EX	1EX	1EX
	Analyte	Sb	Bi	V	Ca	P	La	Cr	Mg	Ba	Ti	Al	Na	K	W	Zr	Ce	Sn	Y	Nb	Ta
	Unit	ppm	ppm	ppm	%	%	ppm	ppm	%	ppm	%	%	%	%	ppm	ppm	ppm	ppm	ppm	ppm	ppm
	MDL	0.1	0.1	1	0.01	0.001	0.1	1	0.01	1	0.001	0.01	0.001	0.01	0.1	0.1	1	0.1	0.1	0.1	0.1
1578409	Drill Core	7.7	1.3	348	4.59	0.188	11.3	71	2.99	283	0.725	8.73	3.864	0.70	7.0	14.4	24	3.2	21.6	5.5	0.3
1578410 DUP of 1578409	CORE DUP	7.6	1.3	336	4.46	0.176	11.1	64	2.93	278	0.702	8.44	3.728	0.68	6.9	21.1	24	3.1	20.5	4.9	0.3
1578411	Drill Core	8.4	2.3	340	4.38	0.166	12.6	42	2.57	451	0.737	8.84	4.083	1.01	4.8	21.2	27	3.5	23.8	4.7	0.3
1578412	Drill Core	7.3	2.1	325	4.49	0.165	10.5	43	3.24	457	0.729	8.79	3.483	1.15	3.6	18.8	23	1.5	23.5	4.9	0.3
1578413	Drill Core	5.5	0.4	275	4.73	0.157	11.0	42	2.73	470	0.678	8.59	3.594	1.26	3.2	23.4	24	1.7	22.2	4.8	0.3
1578414	Drill Core	7.4	0.4	186	5.79	0.192	22.8	131	4.10	437	0.578	8.10	2.777	0.90	1.8	83.8	42	1.0	17.9	14.0	0.8
1578415	Drill Core	6.2	0.3	254	4.61	0.132	12.8	43	3.11	582	0.700	8.54	3.201	1.50	2.9	33.4	27	1.5	19.4	5.8	0.4

This report supersedes all previous preliminary and final reports with this file number dated prior to the date on this certificate. Signature indicates final approval; preliminary reports are unsigned and should be used for reference only.

Acme Analytical Laboratories (Vancouver) Ltd.
1020 Cordova St. East Vancouver BC V6A 4A3 Canada
Phone (604) 253-3158 Fax (604) 253-1716
www.acmelab.com

Client: **Copper Fox Metals Inc.**
c/o Cambria Geosciences Inc.
303 - 5455 West Boulevard
Vancouver BC V6M 3W5 Canada

Project: Schaft Creek
Report Date: August 07, 2012

CERTIFICATE OF ANALYSIS SMI12000116.1

		Method	1EX	1EX	1EX	1EX	1EX	1EX	2A Leco
		Analyte	Be	Sc	Li	S	Rb	Hf	TOT/S
		Unit	ppm	ppm	ppm	%	ppm	ppm	%
		MDL	1	1	0.1	0.1	0.1	0.1	0.02
1578409	Drill Core		1	32	7.4	0.7	26.3	0.7	0.71
1578410 DUP of 1578409	CORE DUP		2	31	6.9	0.7	23.6	0.6	0.74
1578411	Drill Core		1	31	3.5	1.1	37.3	0.9	1.17
1578412	Drill Core		2	30	6.3	1.1	40.7	2.9	1.04
1578413	Drill Core		1	25	5.1	0.3	42.2	1.0	0.25
1578414	Drill Core		1	27	13.4	0.2	33.1	2.0	0.20
1578415	Drill Core		1	27	4.6	0.1	55.9	1.1	0.17

This report supersedes all previous preliminary and final reports with this file number dated prior to the date on this certificate. Signature indicates final approval; preliminary reports are unsigned and should be used for reference only.

Acme Analytical Laboratories (Vancouver) Ltd.
1020 Cordova St. East Vancouver BC V6A 4A3 Canada
Phone (604) 253-3158 Fax (604) 253-1716
www.acmelab.com

Client: **Copper Fox Metals Inc.**
c/o Cambria Geosciences Inc.
303 - 5455 West Boulevard
Vancouver BC V6M 3W5 Canada

Project: Schaft Creek
Report Date: August 07, 2012

QUALITY CONTROL REPORT SMI12000116.1

	Method	WGHT	G6-50	7TD	7TD	7TD	7TD	7TD	7TD	7TD	7TD	7TD	7TD	7TD	7TD	7TD	7TD	7TD	7TD	7TD	7TD
	Analyte	Wgt	Au	Mo	Cu	Pb	Zn	Ag	Ni	Co	Mn	Fe	As	Sr	Cd	Sb	Bi	Ca	P	Cr	Mg
	Unit	kg	gm/t	%	%	%	%	gm/t	%	%	%	%	%	%	%	%	%	%	%	%	%
	MDL	0.01	0.005	0.001	0.001	0.02	0.01	2	0.001	0.001	0.01	0.01	0.02	0.01	0.001	0.01	0.01	0.01	0.01	0.001	0.01
Pulp Duplicates																					
REP G1-SMI	QC																				
REP 1578401	QC																				
1578403	Drill Core	4.81	0.028	<0.001	0.079	<0.02	<0.01	<2	0.005	0.003	0.08	5.57	<0.02	0.04	<0.001	<0.01	<0.01	4.64	0.19	0.009	3.39
REP 1578403	QC			<0.001	0.079	<0.02	<0.01	<2	0.005	0.003	0.08	5.52	<0.02	0.04	<0.001	<0.01	<0.01	4.60	0.20	0.009	3.36
1578412	Drill Core	7.98	0.048	<0.001	0.085	<0.02	<0.01	<2	0.002	0.003	0.08	7.18	<0.02	0.05	<0.001	<0.01	<0.01	4.61	0.16	0.004	3.16
REP 1578412	QC		0.072																		
1578415	Drill Core	9.14	0.084	0.008	0.127	<0.02	<0.01	<2	0.004	0.002	0.08	6.68	<0.02	0.06	<0.001	<0.01	<0.01	4.76	0.15	0.005	3.28
REP 1578415	QC		0.047	0.008	0.127	<0.02	<0.01	<2	0.003	0.002	0.08	6.66	<0.02	0.06	<0.001	<0.01	<0.01	4.77	0.14	0.004	3.31
Core Reject Duplicates																					
1578401	Drill Core	7.36	0.156	<0.001	0.169	<0.02	<0.01	<2	<0.001	0.003	0.03	3.73	<0.02	0.04	<0.001	<0.01	<0.01	2.89	0.16	0.001	1.25
DUP 1578401	QC	<0.01	0.180	<0.001	0.160	<0.02	<0.01	<2	<0.001	0.003	0.03	3.78	<0.02	0.04	<0.001	<0.01	<0.01	2.90	0.17	<0.001	1.30
Reference Materials																					
STD CDN-ME-14	Standard			0.002	1.245	0.51	3.25	45	0.002	0.018	0.09	17.46	<0.02	<0.01	0.009	<0.01	<0.01	0.76	0.02	0.001	1.28
STD CDN-ME-9	Standard			<0.001	0.659	<0.02	0.01	3	0.957	0.018	0.12	13.54	<0.02	0.03	<0.001	<0.01	<0.01	4.18	0.06	0.028	4.06
STD CDN-ME-14	Standard			0.002	1.291	0.52	3.27	44	0.002	0.017	0.09	17.85	<0.02	<0.01	0.009	<0.01	<0.01	0.77	0.01	0.002	1.32
STD CDN-ME-9	Standard			<0.001	0.671	<0.02	<0.01	<2	0.967	0.017	0.12	13.25	<0.02	0.03	<0.001	<0.01	<0.01	4.30	0.06	0.030	4.12
STD GS311-1	Standard																				
STD GS311-1	Standard																				
STD GS910-4	Standard																				
STD GS910-4	Standard																				
STD OREAS24P	Standard																				
STD OREAS24P	Standard																				
STD OREAS45C	Standard																				
STD OREAS45C	Standard																				
STD OXG99	Standard		0.921																		
STD OXG99	Standard		0.910																		
STD OXK94	Standard		3.487																		
STD OXK94 Expected			3.562																		

This report supersedes all previous preliminary and final reports with this file number dated prior to the date on this certificate. Signature indicates final approval; preliminary reports are unsigned and should be used for reference only.

Acme Analytical Laboratories (Vancouver) Ltd.
1020 Cordova St. East Vancouver BC V6A 4A3 Canada
Phone (604) 253-3158 Fax (604) 253-1716
www.acmelab.com

Client: **Copper Fox Metals Inc.**
c/o Cambria Geosciences Inc.
303 - 5455 West Boulevard
Vancouver BC V6M 3W5 Canada

Project: Schaft Creek
Report Date: August 07, 2012

QUALITY CONTROL REPORT SMI12000116.1

	Method	7TD	7TD	7TD	7TD	7TD	1EX	1EX	1EX	1EX	1EX	1EX	1EX	1EX	1EX	1EX	1EX	1EX	1EX	1EX	1EX
	Analyte	Al	Na	K	W	S	Mo	Cu	Pb	Zn	Ag	Ni	Co	Mn	Fe	As	U	Au	Th	Sr	Cd
	Unit	%	%	%	%	%	ppm	ppm	ppm	ppm	ppm	ppm	ppm	ppm	%	ppm	ppm	ppm	ppm	ppm	ppm
	MDL	0.01	0.01	0.01	0.01	0.05	0.1	0.1	0.1	1	0.1	0.1	0.2	1	0.01	1	0.1	0.1	0.1	1	0.1
Pulp Duplicates																					
REP G1-SMI	QC																				
REP 1578401	QC						2.5	1574	3.6	21	0.6	7.9	34.7	385	3.62	10	1.5	<0.1	2.3	482	<0.1
1578403	Drill Core	8.43	3.52	0.54	<0.01	0.34	2.6	798.7	4.5	51	0.5	54.3	36.2	856	5.31	15	1.8	<0.1	3.4	398	<0.1
REP 1578403	QC	8.38	3.55	0.54	<0.01	0.34															
1578412	Drill Core	8.48	3.36	1.19	<0.01	1.03	8.9	886.3	5.3	61	0.5	30.9	32.9	864	7.03	9	1.0	<0.1	1.6	601	<0.1
REP 1578412	QC																				
1578415	Drill Core	9.06	3.10	1.46	<0.01	0.14	79.4	1242	3.9	46	0.6	32.2	23.3	831	6.51	7	0.7	<0.1	0.9	556	<0.1
REP 1578415	QC	9.15	3.13	1.43	<0.01	0.12	81.1	1262	3.8	45	0.6	33.9	24.7	824	6.59	7	0.7	<0.1	0.9	556	<0.1
Core Reject Duplicates																					
1578401	Drill Core	6.69	4.52	1.27	<0.01	0.52	2.7	1583	3.6	20	0.7	6.7	36.9	363	3.57	8	1.5	0.2	2.4	505	<0.1
DUP 1578401	QC	7.63	4.63	1.34	<0.01	0.52	2.6	1461	3.4	21	0.7	8.1	34.4	375	3.52	10	1.5	<0.1	2.3	476	<0.1
Reference Materials																					
STD CDN-ME-14	Standard	4.56	0.54	1.66	<0.01	16.13															
STD CDN-ME-9	Standard	6.82	1.87	0.61	<0.01	2.55															
STD CDN-ME-14	Standard	4.65	0.56	1.68	<0.01	16.54															
STD CDN-ME-9	Standard	6.90	1.92	0.60	<0.01	2.49															
STD GS311-1	Standard																				
STD GS311-1	Standard																				
STD GS910-4	Standard																				
STD GS910-4	Standard																				
STD OREAS24P	Standard						1.5	54.8	2.7	116	<0.1	152.1	46.4	1089	7.48	2	0.7	<0.1	2.9	421	0.2
STD OREAS24P	Standard						1.5	52.3	2.6	112	0.1	146.4	45.8	1141	7.41	2	0.5	<0.1	2.1	371	<0.1
STD OREAS45C	Standard						2.4	651.6	26.5	82	0.4	375.6	113.8	1184	20.00	12	2.4	<0.1	11.2	41	0.2
STD OREAS45C	Standard						2.0	644.2	21.8	84	0.3	355.1	107.9	1217	18.41	12	1.8	<0.1	8.4	29	0.2
STD OXG99	Standard																				
STD OXG99	Standard																				
STD OXK94	Standard																				
STD OXK94 Expected																					

This report supersedes all previous preliminary and final reports with this file number dated prior to the date on this certificate. Signature indicates final approval; preliminary reports are unsigned and should be used for reference only.

Acme Analytical Laboratories (Vancouver) Ltd.
1020 Cordova St. East Vancouver BC V6A 4A3 Canada
Phone (604) 253-3158 Fax (604) 253-1716
www.acmelab.com

Client: **Copper Fox Metals Inc.**
c/o Cambria Geosciences Inc.
303 - 5455 West Boulevard
Vancouver BC V6M 3W5 Canada

Project: Schaft Creek
Report Date: August 07, 2012

QUALITY CONTROL REPORT SMI12000116.1

	Method	1EX	1EX	1EX	1EX	1EX	1EX	1EX	1EX	1EX	1EX	1EX	1EX	1EX	1EX	1EX	1EX	1EX	1EX	1EX
	Analyte	Sb	Bi	V	Ca	P	La	Cr	Mg	Ba	Ti	Al	Na	K	W	Zr	Ce	Sn	Y	Nb	Ta
	Unit	ppm	ppm	ppm	%	%	ppm	ppm	%	ppm	%	%	%	%	ppm	ppm	ppm	ppm	ppm	ppm	ppm
	MDL	0.1	0.1	1	0.01	0.001	0.1	1	0.01	1	0.001	0.01	0.001	0.01	0.1	0.1	1	0.1	0.1	0.1	0.1
Pulp Duplicates																					
REP G1-SMI	QC																				
REP 1578401	QC	3.9	0.4	116	2.92	0.166	13.4	16	1.31	650	0.465	8.01	4.473	1.18	4.4	41.9	26	0.9	13.6	5.3	0.3
1578403	Drill Core	5.0	1.2	174	4.34	0.212	21.4	105	3.33	251	0.535	8.37	3.557	0.50	3.7	107.2	44	2.0	19.4	12.7	0.7
REP 1578403	QC																				
1578412	Drill Core	7.3	2.1	325	4.49	0.165	10.5	43	3.24	457	0.729	8.79	3.483	1.15	3.6	18.8	23	1.5	23.5	4.9	0.3
REP 1578412	QC																				
1578415	Drill Core	6.2	0.3	254	4.61	0.132	12.8	43	3.11	582	0.700	8.54	3.201	1.50	2.9	33.4	27	1.5	19.4	5.8	0.4
REP 1578415	QC	6.8	0.3	258	4.69	0.139	13.2	42	3.19	610	0.688	8.72	3.211	1.51	3.3	32.9	27	1.5	19.7	5.8	0.3
Core Reject Duplicates																					
1578401	Drill Core	3.9	0.4	115	2.88	0.150	13.1	14	1.30	603	0.456	8.24	4.593	1.19	4.3	44.0	27	0.9	13.6	5.5	0.3
DUP 1578401	QC	3.6	0.4	114	2.81	0.164	12.2	15	1.30	592	0.452	8.11	4.539	1.23	4.3	42.2	25	0.9	13.7	5.0	0.3
Reference Materials																					
STD CDN-ME-14	Standard																				
STD CDN-ME-9	Standard																				
STD CDN-ME-14	Standard																				
STD CDN-ME-9	Standard																				
STD GS311-1	Standard																				
STD GS311-1	Standard																				
STD GS910-4	Standard																				
STD GS910-4	Standard																				
STD OREAS24P	Standard	0.1	<0.1	171	5.54	0.133	19.4	204	4.15	297	1.059	7.77	2.469	0.62	0.4	134.8	36	1.6	22.4	19.0	1.2
STD OREAS24P	Standard	0.1	<0.1	162	5.96	0.136	19.1	196	4.05	286	1.100	7.77	2.646	0.60	0.4	136.5	35	1.6	19.2	18.9	1.1
STD OREAS45C	Standard	1.0	0.3	288	0.51	0.057	29.0	1041	0.27	308	1.217	7.51	0.104	0.36	1.2	182.8	56	3.2	14.6	25.2	1.6
STD OREAS45C	Standard	0.7	0.2	275	0.50	0.051	27.2	1021	0.26	293	1.200	7.61	0.105	0.32	1.2	178.0	50	2.9	11.3	23.4	1.5
STD OXG99	Standard																				
STD OXG99	Standard																				
STD OXK94	Standard																				
STD OXK94 Expected																					

This report supersedes all previous preliminary and final reports with this file number dated prior to the date on this certificate. Signature indicates final approval; preliminary reports are unsigned and should be used for reference only.

Acme Analytical Laboratories (Vancouver) Ltd.
1020 Cordova St. East Vancouver BC V6A 4A3 Canada
Phone (604) 253-3158 Fax (604) 253-1716
www.acmelab.com

Client: **Copper Fox Metals Inc.**
c/o Cambria Geosciences Inc.
303 - 5455 West Boulevard
Vancouver BC V6M 3W5 Canada

Project: Schaft Creek
Report Date: August 07, 2012

QUALITY CONTROL REPORT SMI12000116.1

	Method	1EX	1EX	1EX	1EX	1EX	1EX	2A Leco
	Analyte	Be	Sc	Li	S	Rb	Hf	TOT/S
	Unit	ppm	ppm	ppm	%	ppm	ppm	%
	MDL	1	1	0.1	0.1	0.1	0.1	0.02
Pulp Duplicates								
REP G1-SMI	QC							<0.02
REP 1578401	QC	2	10	3.4	0.5	30.3	1.4	
1578403	Drill Core	<1	21	6.8	0.4	18.7	2.1	0.37
REP 1578403	QC							
1578412	Drill Core	2	30	6.3	1.1	40.7	2.9	1.04
REP 1578412	QC							
1578415	Drill Core	1	27	4.6	0.1	55.9	1.1	0.17
REP 1578415	QC	1	28	4.9	0.1	55.1	1.1	0.17
Core Reject Duplicates								
1578401	Drill Core	1	10	2.3	0.5	32.8	1.4	0.55
DUP 1578401	QC	1	10	2.6	0.5	31.6	1.4	0.54
Reference Materials								
STD CDN-ME-14	Standard							
STD CDN-ME-9	Standard							
STD CDN-ME-14	Standard							
STD CDN-ME-9	Standard							
STD GS311-1	Standard							2.42
STD GS311-1	Standard							2.47
STD GS910-4	Standard							8.63
STD GS910-4	Standard							8.42
STD OREAS24P	Standard	2	20	8.6	<0.1	22.1	3.3	
STD OREAS24P	Standard	1	21	7.8	<0.1	20.5	3.4	
STD OREAS45C	Standard	2	64	18.0	<0.1	25.1	4.8	
STD OREAS45C	Standard	<1	63	15.5	<0.1	23.5	4.3	
STD OXG99	Standard							
STD OXG99	Standard							
STD OXK94	Standard							
STD OXK94 Expected								

This report supersedes all previous preliminary and final reports with this file number dated prior to the date on this certificate. Signature indicates final approval; preliminary reports are unsigned and should be used for reference only.

Acme Analytical Laboratories (Vancouver) Ltd.
1020 Cordova St. East Vancouver BC V6A 4A3 Canada
Phone (604) 253-3158 Fax (604) 253-1716
www.acmelab.com

Client: **Copper Fox Metals Inc.**
c/o Cambria Geosciences Inc.
303 - 5455 West Boulevard
Vancouver BC V6M 3W5 Canada

Project: Schaft Creek
Report Date: August 07, 2012

QUALITY CONTROL REPORT SMI12000116.1

		WGHT	G6-50	7TD	7TD	7TD	7TD	7TD	7TD	7TD	7TD	7TD	7TD	7TD	7TD	7TD	7TD	7TD	7TD	7TD	7TD
		Wgt	Au	Mo	Cu	Pb	Zn	Ag	Ni	Co	Mn	Fe	As	Sr	Cd	Sb	Bi	Ca	P	Cr	Mg
		kg	gm/t	%	%	%	%	gm/t	%	%	%	%	%	%	%	%	%	%	%	%	%
		0.01	0.005	0.001	0.001	0.02	0.01	2	0.001	0.001	0.01	0.01	0.02	0.01	0.001	0.01	0.01	0.01	0.01	0.001	0.01
STD GS910-4 Expected																					
STD GS311-1 Expected																					
STD OXG99 Expected			0.932																		
STD OREAS24P Expected																					
STD OREAS45C Expected																					
STD CDN-ME-14 Expected					1.221	0.495	3.1	45	0.002	0.018	0.089	17.92	0.01		0.009		0.01	0.74	0.02	0.0015	1.29
STD CDN-ME-9 Expected					0.654		0.0125		0.912	0.017	0.12	13.85		0.03				4.22	0.061	0.0285	4
BLK	Blank		<0.005																		
BLK	Blank		<0.005																		
BLK	Blank																				
BLK	Blank																				
BLK	Blank																				
BLK	Blank		<0.005																		
BLK	Blank																				
BLK	Blank			<0.001	<0.001	<0.02	<0.01	<2	<0.001	<0.001	<0.01	<0.01	<0.02	<0.01	<0.001	<0.01	<0.01	<0.01	<0.01	<0.001	<0.01
BLK	Blank			<0.001	<0.001	<0.02	<0.01	<2	<0.001	<0.001	<0.01	<0.01	<0.02	<0.01	<0.001	<0.01	<0.01	<0.01	<0.01	<0.001	<0.01
Prep Wash																					
G1-SMI	Prep Blank	<0.01	<0.005	<0.001	<0.001	<0.02	<0.01	<2	<0.001	<0.001	0.07	2.40	<0.02	0.08	<0.001	<0.01	<0.01	2.34	0.08	<0.001	0.61
G1-SMI	Prep Blank	<0.01	<0.005	<0.001	<0.001	<0.02	<0.01	<2	<0.001	<0.001	0.07	2.25	<0.02	0.08	<0.001	<0.01	<0.01	2.44	0.07	<0.001	0.54
G1-SMI	Prep Blank																				

This report supersedes all previous preliminary and final reports with this file number dated prior to the date on this certificate. Signature indicates final approval; preliminary reports are unsigned and should be used for reference only.

Acme Analytical Laboratories (Vancouver) Ltd.
1020 Cordova St. East Vancouver BC V6A 4A3 Canada
Phone (604) 253-3158 Fax (604) 253-1716
www.acmelab.com

Client: **Copper Fox Metals Inc.**
c/o Cambria Geosciences Inc.
303 - 5455 West Boulevard
Vancouver BC V6M 3W5 Canada

Project: Schaft Creek
Report Date: August 07, 2012

QUALITY CONTROL REPORT SMI12000116.1

		7TD Al % 0.01	7TD Na % 0.01	7TD K % 0.01	7TD W % 0.01	7TD S % 0.05	1EX Mo ppm 0.1	1EX Cu ppm 0.1	1EX Pb ppm 0.1	1EX Zn ppm 1	1EX Ag ppm 0.1	1EX Ni ppm 0.1	1EX Co ppm 0.2	1EX Mn ppm 1	1EX Fe % 0.01	1EX As ppm 1	1EX U ppm 0.1	1EX Au ppm 0.1	1EX Th ppm 0.1	1EX Sr ppm 1	1EX Cd ppm 0.1
STD GS910-4 Expected																					
STD GS311-1 Expected																					
STD OXG99 Expected																					
STD OREAS24P Expected							1.5	52	2.9	119	0.06	141	44	1100	7.53	1.2	0.75		2.85	403	0.15
STD OREAS45C Expected							2.26	620	24	83	0.28	333	104	1160	18.33	10.1	2.4	0.045	10.2	36.4	0.15
STD CDN-ME-14 Expected		4.175	0.52	1.5		16															
STD CDN-ME-9 Expected		6.66	1.82	0.63		2.547															
BLK	Blank																				
BLK	Blank																				
BLK	Blank						<0.1	0.1	0.2	<1	<0.1	<0.1	<0.2	4	<0.01	<1	<0.1	<0.1	<0.1	2	<0.1
BLK	Blank																				
BLK	Blank																				
BLK	Blank																				
BLK	Blank						<0.1	1.4	<0.1	<1	<0.1	0.2	<0.2	<1	<0.01	<1	<0.1	<0.1	<0.1	<1	<0.1
BLK	Blank	<0.01	<0.01	0.01	<0.01	<0.05															
BLK	Blank	<0.01	<0.01	<0.01	<0.01	<0.05															
Prep Wash																					
G1-SMI	Prep Blank	7.78	2.71	3.37	<0.01	<0.05	0.3	2.3	18.8	49	<0.1	3.5	5.1	776	2.21	<1	2.5	<0.1	7.9	768	<0.1
G1-SMI	Prep Blank	7.54	2.98	3.07	<0.01	<0.05	0.2	1.9	19.7	50	<0.1	3.2	4.5	811	2.38	<1	2.6	<0.1	8.1	826	<0.1
G1-SMI	Prep Blank																				

This report supersedes all previous preliminary and final reports with this file number dated prior to the date on this certificate. Signature indicates final approval; preliminary reports are unsigned and should be used for reference only.

Acme Analytical Laboratories (Vancouver) Ltd.
1020 Cordova St. East Vancouver BC V6A 4A3 Canada
Phone (604) 253-3158 Fax (604) 253-1716
www.acmelab.com

Client: **Copper Fox Metals Inc.**
c/o Cambria Geosciences Inc.
303 - 5455 West Boulevard
Vancouver BC V6M 3W5 Canada

Project: Schaft Creek
Report Date: August 07, 2012

QUALITY CONTROL REPORT SMI12000116.1

		1EX Sb ppm 0.1	1EX Bi ppm 0.1	1EX V ppm 1	1EX Ca % 0.01	1EX P % 0.001	1EX La ppm 0.1	1EX Cr ppm 1	1EX Mg % 0.01	1EX Ba ppm 1	1EX Ti % 0.001	1EX Al % 0.01	1EX Na % 0.001	1EX K % 0.01	1EX W ppm 0.1	1EX Zr ppm 0.1	1EX Ce ppm 1	1EX Sn ppm 0.1	1EX Y ppm 0.1	1EX Nb ppm 0.1	1EX Ta ppm 0.1
STD GS910-4 Expected																					
STD GS311-1 Expected																					
STD OXG99 Expected																					
STD OREAS24P Expected		0.09		158	5.83	0.136	17.4	196	4.13	285	1.1	7.66	2.34	0.7	0.5	141	37.6	1.6	21.3	21	1.04
STD OREAS45C Expected		0.79	0.21	270	0.482	0.051	26.2	962	0.25	270	1.1313	7.59	0.097	0.36	1.06	169.7	54	2.9	12.9	23.05	1.43
STD CDN-ME-14 Expected																					
STD CDN-ME-9 Expected																					
BLK	Blank																				
BLK	Blank																				
BLK	Blank	<0.1	<0.1	<1	<0.01	<0.001	<0.1	3	<0.01	<1	<0.001	<0.01	<0.001	<0.01	<0.1	<0.1	<1	<0.1	<0.1	<0.1	<0.1
BLK	Blank																				
BLK	Blank																				
BLK	Blank																				
BLK	Blank	<0.1	<0.1	<1	<0.01	<0.001	<0.1	2	<0.01	<1	<0.001	<0.01	<0.001	<0.01	<0.1	<0.1	<1	<0.1	<0.1	<0.1	<0.1
BLK	Blank																				
BLK	Blank																				
Prep Wash																					
G1-SMI	Prep Blank	0.1	0.2	50	2.24	0.077	26.3	10	0.59	1287	0.231	7.58	2.684	3.32	0.3	10.5	55	1.6	14.4	25.9	1.7
G1-SMI	Prep Blank	<0.1	0.1	53	2.37	0.082	27.4	10	0.63	1343	0.237	7.89	2.800	3.42	0.2	11.7	58	1.5	16.2	26.0	1.6
G1-SMI	Prep Blank																				

This report supersedes all previous preliminary and final reports with this file number dated prior to the date on this certificate. Signature indicates final approval; preliminary reports are unsigned and should be used for reference only.

Acme Analytical Laboratories (Vancouver) Ltd.
1020 Cordova St. East Vancouver BC V6A 4A3 Canada
Phone (604) 253-3158 Fax (604) 253-1716
www.acmelab.com

Client: **Copper Fox Metals Inc.**
c/o Cambria Geosciences Inc.
303 - 5455 West Boulevard
Vancouver BC V6M 3W5 Canada

Project: Schaft Creek
Report Date: August 07, 2012

QUALITY CONTROL REPORT SMI12000116.1

		1EX Be ppm 1	1EX Sc ppm 1	1EX Li ppm 0.1	1EX S % 0.1	1EX Rb ppm 0.1	1EX Hf ppm 0.1	2A Leco TOT/S % 0.02
STD GS910-4 Expected								8.27
STD GS311-1 Expected								2.35
STD OXG99 Expected								
STD OREAS24P Expected			20	8.7		22.4	3.6	
STD OREAS45C Expected			59.03	15.69	0.021	24	4.27	
STD CDN-ME-14 Expected								
STD CDN-ME-9 Expected								
BLK	Blank							
BLK	Blank							
BLK	Blank	<1	<1	0.2	<0.1	0.3	<0.1	
BLK	Blank							<0.02
BLK	Blank							<0.02
BLK	Blank							
BLK	Blank	<1	<1	<0.1	<0.1	0.2	<0.1	
BLK	Blank							
BLK	Blank							
Prep Wash								
G1-SMI	Prep Blank	2	5	36.6	<0.1	121.5	0.6	<0.02
G1-SMI	Prep Blank	3	6	37.4	<0.1	127.0	0.6	
G1-SMI	Prep Blank							<0.02

This report supersedes all previous preliminary and final reports with this file number dated prior to the date on this certificate. Signature indicates final approval; preliminary reports are unsigned and should be used for reference only.

Acme Analytical Laboratories (Vancouver) Ltd.
1020 Cordova St. East Vancouver BC V6A 4A3 Canada

www.acmelab.com

Client: **Copper Fox Metals Inc.**
c/o Cambria Geosciences Inc.
303 - 5455 West Boulevard
Vancouver BC V6M 3W5 Canada

Submitted By: Geoff McMaster
Receiving Lab: Canada-Smithers
Received: July 16, 2012
Report Date: July 31, 2012
Page: 1 of 3

CERTIFICATE OF ANALYSIS SMI12000094.1

CLIENT JOB INFORMATION

Project: Schaft Creek
Shipment ID: 12-CUU-106
P.O. Number 90153 Copper Fox
Number of Samples: 35

SAMPLE DISPOSAL

RTRN-PLP Return
RTRN-RJT Return

Acme does not accept responsibility for samples left at the laboratory after 90 days without prior written instructions for sample storage or return.

SAMPLE PREPARATION AND ANALYTICAL PROCEDURES

Method Code	Number of Samples	Code Description	Test Wgt (g)	Report Status	Lab
RIFL2	33	Split samples by riffle splitter			SMI
R200-CRU90	1	Crush to 90% passing 10mesh, split and pulverize drill core			VAN
G601+G610	35	Fire Assay fusion Au by ICP-ES	50	Completed	VAN
7TD2	35	4 Acid digestion ICP-ES analysis.	0.5	Completed	VAN
1EX	35	4 Acid digestion ICP-MS analysis	0.25	Completed	VAN
2A13	35	Total S Analysis by Leco	0.1	Completed	VAN

ADDITIONAL COMMENTS

Invoice To: Copper Fox Metals Inc.
c/o Cambria Geosciences Inc.
303 - 5455 West Boulevard
Vancouver BC V6M 3W5
Canada

CC: Paul McGuigan

BRITISH COLUMBIA CERTIFIED ASSAYER
CLARENCE LEONG
GENERAL MANAGER

This report supersedes all previous preliminary and final reports with this file number dated prior to the date on this certificate. Signature indicates final approval; preliminary reports are unsigned and should be used for reference only.
All results are considered the confidential property of the client. Acme assumes the liabilities for actual cost of analysis only. Results apply to samples as submitted.
"*" asterisk indicates that an analytical result could not be provided due to unusually high levels of interference from other elements.

Acme Analytical Laboratories (Vancouver) Ltd.
1020 Cordova St. East Vancouver BC V6A 4A3 Canada
Phone (604) 253-3158 Fax (604) 253-1716
www.acmelab.com

Client: **Copper Fox Metals Inc.**
c/o Cambria Geosciences Inc.
303 - 5455 West Boulevard
Vancouver BC V6M 3W5 Canada

Project: Schaft Creek
Report Date: July 31, 2012

CERTIFICATE OF ANALYSIS SMI12000094.1

	Method	WGHT	G6-50	7TD	7TD	7TD	7TD	7TD	7TD	7TD	7TD	7TD	7TD	7TD	7TD	7TD	7TD	7TD	7TD	7TD	7TD
	Analyte	Wgt	Au	Mo	Cu	Pb	Zn	Ag	Ni	Co	Mn	Fe	As	Sr	Cd	Sb	Bi	Ca	P	Cr	Mg
	Unit	kg	gm/t	%	%	%	%	gm/t	%	%	%	%	%	%	%	%	%	%	%	%	%
	MDL	0.01	0.005	0.001	0.001	0.02	0.01	2	0.001	0.001	0.01	0.01	0.02	0.01	0.001	0.01	0.01	0.01	0.01	0.001	0.01
G1-SMI	Prep Blank	<0.01	<0.005	<0.001	<0.001	<0.02	<0.01	<2	<0.001	<0.001	0.07	2.35	<0.02	0.08	<0.001	<0.01	<0.01	2.57	0.08	<0.001	0.66
G1-SMI	Prep Blank	<0.01	<0.005	<0.001	<0.001	<0.02	<0.01	<2	<0.001	<0.001	0.07	2.25	<0.02	0.08	<0.001	<0.01	<0.01	2.48	0.07	<0.001	0.60
1577876	Rock	0.47	<0.005	<0.001	<0.001	<0.02	<0.01	<2	<0.001	<0.001	0.08	2.58	<0.02	0.08	<0.001	<0.01	<0.01	2.47	0.08	<0.001	0.67
1577877	Drill Core	8.79	0.416	0.010	0.146	<0.02	<0.01	<2	0.005	0.003	0.11	6.09	<0.02	0.04	<0.001	<0.01	<0.01	6.13	0.15	0.009	3.60
1577878	Drill Core	7.80	0.012	0.003	0.096	<0.02	<0.01	<2	0.003	0.003	0.12	6.22	<0.02	0.06	<0.001	<0.01	<0.01	5.35	0.18	0.004	3.85
1577879	Drill Core	8.59	0.010	0.001	0.040	<0.02	<0.01	<2	0.002	0.003	0.13	6.74	<0.02	0.06	<0.001	<0.01	<0.01	5.49	0.17	0.004	4.00
1577880	Drill Core	7.89	0.018	0.002	0.061	<0.02	<0.01	<2	0.003	0.003	0.13	7.64	<0.02	0.05	<0.001	<0.01	<0.01	5.49	0.17	0.004	2.64
1577881	Drill Core	8.09	0.126	0.006	0.285	<0.02	<0.01	2	0.002	0.003	0.11	7.69	<0.02	0.05	<0.001	<0.01	<0.01	5.26	0.17	0.004	2.41
1577882	Rock Pulp	0.15	0.322	0.018	0.715	<0.02	<0.01	<2	<0.001	0.001	0.03	3.29	<0.02	<0.01	<0.001	<0.01	<0.01	1.25	0.06	0.002	1.79
1577883	Drill Core	3.70	0.073	0.008	0.157	<0.02	<0.01	<2	0.003	0.003	0.12	7.21	<0.02	0.04	<0.001	<0.01	<0.01	5.00	0.18	0.005	2.86
1577884	Drill Core	8.98	0.035	<0.001	0.114	<0.02	<0.01	<2	0.001	0.002	0.10	5.59	<0.02	0.02	<0.001	<0.01	<0.01	2.53	0.14	0.004	2.61
1577885	Drill Core	8.05	<0.005	<0.001	0.006	<0.02	<0.01	<2	0.003	0.002	0.10	5.53	<0.02	0.06	<0.001	<0.01	<0.01	5.41	0.14	0.005	2.56
1577886	Drill Core	8.68	0.020	0.001	0.130	<0.02	<0.01	<2	<0.001	0.003	0.11	6.87	<0.02	0.05	<0.001	<0.01	<0.01	5.19	0.17	0.003	2.49
1577887	Drill Core	8.91	<0.005	<0.001	0.004	<0.02	<0.01	<2	0.002	0.003	0.11	5.69	<0.02	0.06	<0.001	<0.01	<0.01	5.31	0.13	0.006	3.13
1577888	Drill Core	4.28	<0.005	<0.001	0.004	<0.02	<0.01	<2	0.003	0.003	0.11	5.44	<0.02	0.05	<0.001	<0.01	<0.01	5.25	0.13	0.006	3.15
1577889	Drill Core	3.75	<0.005	<0.001	0.004	<0.02	<0.01	<2	0.003	0.003	0.11	5.53	<0.02	0.05	<0.001	<0.01	<0.01	5.24	0.13	0.006	3.14
1577890	Drill Core	7.58	<0.005	<0.001	0.003	<0.02	<0.01	<2	0.003	0.003	0.11	5.38	<0.02	0.05	<0.001	<0.01	<0.01	4.76	0.13	0.006	2.89
1577891	Drill Core	8.48	0.007	<0.001	0.003	<0.02	<0.01	<2	0.002	0.003	0.11	5.38	<0.02	0.05	<0.001	<0.01	<0.01	5.10	0.13	0.006	2.92
1577892	Drill Core	4.67	<0.005	<0.001	0.004	<0.02	<0.01	<2	0.003	0.003	0.11	5.39	<0.02	0.06	<0.001	<0.01	<0.01	4.59	0.13	0.006	2.86
1577893	Drill Core	8.26	0.042	0.002	0.073	<0.02	<0.01	<2	<0.001	0.002	0.09	6.99	<0.02	0.06	<0.001	<0.01	<0.01	3.97	0.16	0.003	2.57
1577894	Drill Core	7.76	0.106	0.005	0.236	<0.02	<0.01	<2	0.001	0.003	0.09	6.70	<0.02	0.04	<0.001	<0.01	<0.01	4.67	0.16	0.004	2.80
1577895	Drill Core	9.00	0.065	0.005	0.259	<0.02	<0.01	<2	<0.001	0.003	0.10	6.24	<0.02	0.06	<0.001	<0.01	<0.01	4.01	0.15	0.004	2.58
1577896	Drill Core	8.44	0.008	<0.001	0.015	<0.02	<0.01	<2	<0.001	0.003	0.09	6.60	<0.02	0.06	<0.001	<0.01	<0.01	4.05	0.17	0.003	2.77
1577897	Rock Pulp	0.15	0.098	0.008	0.392	<0.02	<0.01	<2	<0.001	0.001	0.03	3.90	<0.02	0.01	<0.001	<0.01	<0.01	1.60	0.06	0.002	2.24
1577898	Drill Core	8.12	0.051	0.003	0.140	<0.02	<0.01	<2	0.001	0.003	0.11	7.27	<0.02	0.06	<0.001	<0.01	<0.01	4.41	0.17	0.004	3.12
1577899	Drill Core	7.95	0.020	0.003	0.085	<0.02	<0.01	<2	0.003	0.003	0.13	7.49	<0.02	0.06	<0.001	<0.01	<0.01	5.19	0.17	0.004	3.16
1577900	Drill Core	9.20	0.030	0.005	0.088	<0.02	<0.01	<2	0.002	0.003	0.10	6.98	<0.02	0.05	<0.001	<0.01	<0.01	3.99	0.17	0.004	2.67
1577901	Drill Core	9.21	0.049	0.001	0.154	<0.02	<0.01	<2	<0.001	0.003	0.12	7.08	<0.02	0.06	<0.001	<0.01	<0.01	4.23	0.17	0.004	2.97
1577902	Drill Core	11.00	0.142	0.005	0.296	<0.02	<0.01	<2	0.001	0.003	0.11	6.67	<0.02	0.06	<0.001	<0.01	<0.01	4.43	0.16	0.005	2.87
1577903	Drill Core	4.07	0.067	0.012	0.223	<0.02	<0.01	<2	<0.001	0.003	0.11	6.66	<0.02	0.06	<0.001	<0.01	<0.01	4.41	0.17	0.003	3.21

This report supersedes all previous preliminary and final reports with this file number dated prior to the date on this certificate. Signature indicates final approval; preliminary reports are unsigned and should be used for reference only.

Acme Analytical Laboratories (Vancouver) Ltd.
1020 Cordova St. East Vancouver BC V6A 4A3 Canada
Phone (604) 253-3158 Fax (604) 253-1716
www.acmelab.com

Client: **Copper Fox Metals Inc.**
c/o Cambria Geosciences Inc.
303 - 5455 West Boulevard
Vancouver BC V6M 3W5 Canada

Project: Schaft Creek
Report Date: July 31, 2012

CERTIFICATE OF ANALYSIS SMI12000094.1

Method		7TD	7TD	7TD	7TD	7TD	1EX	1EX	1EX	1EX	1EX	1EX	1EX	1EX	1EX	1EX	1EX	1EX	1EX	1EX	1EX
Analyte		Al	Na	K	W	S	Mo	Cu	Pb	Zn	Ag	Ni	Co	Mn	Fe	As	U	Au	Th	Sr	Cd
Unit		%	%	%	%	%	ppm	ppm	ppm	ppm	ppm	ppm	ppm	ppm	%	ppm	ppm	ppm	ppm	ppm	ppm
MDL		0.01	0.01	0.01	0.01	0.05	0.1	0.1	0.1	1	0.1	0.1	0.2	1	0.01	1	0.1	0.1	0.1	1	0.1
G1-SMI	Prep Blank	8.03	2.71	3.14	<0.01	<0.05	0.2	5.4	17.4	50	<0.1	3.3	4.6	755	2.36	<1	2.0	<0.1	6.1	729	<0.1
G1-SMI	Prep Blank	7.94	2.68	3.26	<0.01	<0.05	0.2	4.0	16.8	49	<0.1	3.2	4.2	712	2.18	<1	2.1	<0.1	7.0	685	<0.1
1577876	Rock	7.98	2.66	3.10	<0.01	<0.05	0.6	3.7	17.5	53	<0.1	5.0	5.1	794	2.57	<1	2.3	<0.1	6.4	699	<0.1
1577877	Drill Core	7.87	2.68	0.66	<0.01	0.24	95.1	1388	2.7	65	0.8	51.3	26.8	1039	5.60	3	0.8	0.1	1.3	347	<0.1
1577878	Drill Core	8.09	3.50	0.83	<0.01	0.13	29.6	974.3	2.7	59	0.6	28.4	23.4	1174	5.82	6	0.8	<0.1	1.1	559	<0.1
1577879	Drill Core	8.24	2.96	1.10	<0.01	0.08	17.4	434.7	2.9	64	0.2	27.2	31.5	1336	6.71	8	0.6	<0.1	1.1	570	<0.1
1577880	Drill Core	8.23	2.64	2.69	<0.01	0.16	20.7	663.4	2.6	51	0.4	28.6	28.9	1263	7.45	11	0.8	<0.1	1.0	502	<0.1
1577881	Drill Core	7.98	2.91	2.04	<0.01	0.41	58.2	2977	2.4	103	2.5	26.6	24.3	1052	7.44	6	1.3	0.1	1.0	498	0.8
1577882	Rock Pulp	7.74	2.35	1.51	<0.01	1.20	189.3	7611	6.3	56	1.3	12.4	12.9	254	3.55	33	<0.1	0.4	0.2	85	<0.1
1577883	Drill Core	8.42	2.70	1.17	<0.01	0.64	78.4	1591	2.5	95	1.2	33.5	31.5	1203	7.05	5	0.9	<0.1	1.3	374	0.4
1577884	Drill Core	8.54	4.30	0.51	<0.01	0.34	2.6	1196	2.0	71	0.7	16.7	26.4	961	5.70	3	0.6	<0.1	1.3	169	0.1
1577885	Drill Core	8.66	3.14	1.17	<0.01	<0.05	2.4	71.3	4.6	53	<0.1	29.0	22.6	1021	5.46	4	0.8	<0.1	1.6	565	<0.1
1577886	Drill Core	8.38	2.91	1.38	<0.01	0.24	14.3	1303	3.2	58	0.9	24.3	26.9	1065	6.65	4	0.8	<0.1	1.2	468	<0.1
1577887	Drill Core	8.64	2.38	1.74	<0.01	0.05	1.4	46.8	3.9	65	<0.1	42.7	27.2	1112	5.38	3	0.6	<0.1	1.3	542	<0.1
1577888	Drill Core	8.59	2.35	1.57	<0.01	<0.05	1.4	45.8	4.4	71	<0.1	43.8	27.5	1118	5.42	4	0.6	<0.1	1.4	512	<0.1
1577889	Drill Core	8.43	2.29	1.62	<0.01	<0.05	1.3	45.4	4.4	72	<0.1	42.4	26.6	1100	5.31	4	0.6	<0.1	1.2	503	0.1
1577890	Drill Core	8.46	2.39	1.76	<0.01	<0.05	1.4	39.6	4.6	77	<0.1	40.9	27.1	1079	5.41	4	0.7	<0.1	1.4	494	<0.1
1577891	Drill Core	8.40	2.32	1.91	<0.01	<0.05	1.2	36.9	4.2	71	<0.1	39.9	26.6	1054	5.08	4	0.6	<0.1	1.2	476	<0.1
1577892	Drill Core	8.61	2.55	2.07	<0.01	<0.05	1.2	45.3	4.5	74	<0.1	37.2	25.3	1076	5.17	3	0.5	<0.1	1.2	511	<0.1
1577893	Drill Core	8.65	4.08	0.80	<0.01	0.18	26.1	789.7	4.4	65	0.3	24.1	24.4	919	6.88	6	0.5	<0.1	0.7	572	<0.1
1577894	Drill Core	7.76	3.05	1.05	<0.01	0.43	57.9	2405	6.8	68	0.9	25.9	29.2	914	6.41	4	0.7	<0.1	1.1	352	0.2
1577895	Drill Core	7.87	3.06	1.64	<0.01	0.26	64.3	2842	3.8	70	0.8	26.1	27.2	986	6.47	6	0.6	<0.1	1.0	585	0.2
1577896	Drill Core	8.16	3.04	1.63	<0.01	0.06	11.4	158.2	3.8	61	<0.1	24.3	27.6	875	6.45	6	0.4	<0.1	0.7	557	<0.1
1577897	Rock Pulp	8.06	2.30	1.53	<0.01	0.91	82.6	3920	5.5	83	0.8	11.5	12.5	259	3.77	26	<0.1	0.2	0.3	95	0.1
1577898	Drill Core	8.36	3.23	1.52	<0.01	0.41	35.1	1438	9.0	70	0.5	30.2	34.0	1123	7.23	11	0.8	<0.1	1.0	569	0.3
1577899	Drill Core	8.36	2.89	1.90	<0.01	0.14	32.6	900.7	4.3	74	0.3	27.6	31.3	1253	7.18	7	0.7	<0.1	1.0	557	0.2
1577900	Drill Core	8.19	3.81	1.23	<0.01	0.15	52.9	937.3	3.6	61	0.3	24.3	29.6	995	6.82	7	0.6	<0.1	0.9	506	<0.1
1577901	Drill Core	8.29	3.67	1.32	<0.01	0.21	19.3	1556	6.2	73	0.6	26.7	32.2	1161	6.86	6	0.7	<0.1	0.9	512	<0.1
1577902	Drill Core	7.94	3.60	1.33	<0.01	0.40	56.2	3083	5.1	70	0.9	29.7	29.5	1126	6.66	8	0.8	<0.1	1.3	565	0.4
1577903	Drill Core	8.33	3.61	1.00	<0.01	0.30	131.3	2354	7.3	78	0.9	26.3	29.5	1159	6.84	6	0.9	<0.1	1.2	565	0.1

This report supersedes all previous preliminary and final reports with this file number dated prior to the date on this certificate. Signature indicates final approval; preliminary reports are unsigned and should be used for reference only.

Acme Analytical Laboratories (Vancouver) Ltd.
1020 Cordova St. East Vancouver BC V6A 4A3 Canada
Phone (604) 253-3158 Fax (604) 253-1716
www.acmelab.com

Client: **Copper Fox Metals Inc.**
c/o Cambria Geosciences Inc.
303 - 5455 West Boulevard
Vancouver BC V6M 3W5 Canada

Project: Schaft Creek
Report Date: July 31, 2012

CERTIFICATE OF ANALYSIS SMI12000094.1

	Method	1EX	1EX	1EX	1EX	1EX	1EX	1EX	1EX	1EX	1EX	1EX	1EX	1EX	1EX	1EX	1EX	1EX	1EX	1EX	1EX
	Analyte	Sb	Bi	V	Ca	P	La	Cr	Mg	Ba	Ti	Al	Na	K	W	Zr	Ce	Sn	Y	Nb	Ta
	Unit	ppm	ppm	ppm	%	%	ppm	ppm	%	ppm	%	%	%	%	ppm	ppm	ppm	ppm	ppm	ppm	ppm
	MDL	0.1	0.1	1	0.01	0.001	0.1	1	0.01	1	0.001	0.01	0.001	0.01	0.1	0.1	1	0.1	0.1	0.1	0.1
G1-SMI	Prep Blank	0.1	0.1	53	2.43	0.077	19.2	7	0.64	1061	0.220	7.00	2.802	2.87	0.2	10.8	45	1.4	12.4	24.8	1.4
G1-SMI	Prep Blank	<0.1	<0.1	51	2.17	0.074	21.4	13	0.56	1014	0.210	6.48	2.746	3.08	0.4	10.8	48	1.5	11.4	24.3	1.3
1577876	Rock	<0.1	<0.1	55	2.31	0.079	19.5	10	0.66	1023	0.226	7.07	2.782	2.81	0.2	12.5	45	1.5	12.8	25.4	1.4
1577877	Drill Core	2.2	0.3	260	5.30	0.131	10.0	93	3.43	272	0.596	7.90	2.716	0.55	2.5	45.8	24	1.9	17.7	4.8	0.3
1577878	Drill Core	4.5	0.2	289	4.73	0.159	9.9	44	3.81	393	0.675	8.06	3.571	0.69	3.1	21.1	24	2.1	21.1	5.8	0.3
1577879	Drill Core	5.0	0.2	309	5.14	0.166	10.1	39	4.18	451	0.737	8.84	3.213	0.98	2.5	19.1	24	1.2	21.9	5.9	0.4
1577880	Drill Core	4.4	0.3	317	5.08	0.170	9.5	43	2.72	1017	0.739	8.24	2.863	2.61	2.2	22.7	24	1.5	20.4	6.0	0.4
1577881	Drill Core	3.1	0.6	275	4.83	0.163	9.1	45	2.49	741	0.692	8.15	3.100	1.74	3.6	19.7	23	2.8	19.8	5.7	0.3
1577882	Rock Pulp	1.3	0.3	348	1.52	0.065	3.9	21	1.94	99	0.270	9.90	2.570	1.51	4.3	1.6	10	2.0	10.5	0.8	<0.1
1577883	Drill Core	2.3	1.7	288	4.68	0.169	11.1	54	3.03	387	0.713	8.90	2.860	1.03	3.2	50.9	25	2.3	20.7	5.8	0.3
1577884	Drill Core	1.5	1.3	196	2.46	0.138	13.2	43	2.72	189	0.455	8.12	4.629	0.45	2.7	44.4	30	1.5	14.9	8.4	0.4
1577885	Drill Core	4.4	0.3	218	5.03	0.131	17.1	53	2.68	527	0.466	9.11	3.374	1.02	1.3	68.6	36	1.1	18.7	8.2	0.4
1577886	Drill Core	4.7	0.8	275	4.76	0.159	11.1	32	2.61	580	0.657	8.51	3.001	1.19	2.1	22.9	25	1.6	20.5	6.1	0.3
1577887	Drill Core	3.2	<0.1	198	4.76	0.124	14.6	67	3.08	798	0.459	8.31	2.534	1.42	0.7	84.8	33	1.0	16.2	8.3	0.4
1577888	Drill Core	2.5	<0.1	197	4.87	0.126	15.1	66	3.15	752	0.444	8.54	2.534	1.36	0.3	91.9	33	0.9	16.5	8.2	0.5
1577889	Drill Core	2.3	<0.1	196	4.76	0.122	13.7	65	3.05	735	0.435	8.00	2.457	1.33	0.5	91.2	31	1.0	15.6	8.3	0.4
1577890	Drill Core	1.9	<0.1	192	4.61	0.126	15.5	65	2.94	845	0.445	8.34	2.545	1.53	0.5	89.0	35	1.0	16.8	8.7	0.5
1577891	Drill Core	2.0	<0.1	181	4.55	0.121	13.2	63	2.75	772	0.427	7.58	2.315	1.56	0.4	84.2	30	1.0	15.0	7.9	0.4
1577892	Drill Core	2.5	<0.1	190	4.24	0.123	12.6	63	2.71	962	0.427	7.67	2.584	1.71	0.5	87.3	30	1.0	15.0	8.1	0.4
1577893	Drill Core	2.7	0.1	330	3.81	0.157	7.1	33	2.61	308	0.745	8.33	4.415	0.67	3.8	15.7	19	2.2	17.5	5.2	0.3
1577894	Drill Core	2.0	0.2	292	4.45	0.152	10.2	41	2.89	438	0.683	8.15	3.217	0.92	3.3	17.3	23	2.0	20.0	5.2	0.3
1577895	Drill Core	3.8	0.3	284	4.06	0.149	8.2	41	2.75	901	0.658	8.03	3.359	1.48	4.1	19.2	20	1.9	17.0	5.8	0.3
1577896	Drill Core	3.8	<0.1	283	3.86	0.158	6.8	37	2.78	1044	0.709	7.54	3.195	1.38	4.8	11.4	17	1.3	16.5	5.3	0.3
1577897	Rock Pulp	1.3	0.1	321	1.54	0.063	3.7	20	2.20	82	0.273	8.24	2.444	1.36	3.5	1.4	9	1.2	9.0	0.8	<0.1
1577898	Drill Core	3.9	0.3	315	4.22	0.167	8.6	51	3.16	773	0.739	8.44	3.495	1.33	4.6	17.7	21	2.0	18.3	5.7	0.3
1577899	Drill Core	2.0	0.1	323	4.70	0.164	8.2	42	3.07	871	0.742	7.95	3.024	1.62	3.2	20.4	20	1.5	18.4	5.8	0.3
1577900	Drill Core	2.2	<0.1	303	3.78	0.168	7.5	42	2.69	626	0.690	7.65	3.963	1.06	3.2	15.3	19	1.4	17.5	5.3	0.3
1577901	Drill Core	2.3	0.1	306	3.95	0.163	7.9	44	2.97	652	0.724	7.93	3.829	1.12	2.7	15.2	19	1.5	17.3	5.3	0.3
1577902	Drill Core	4.6	0.1	289	4.23	0.159	9.9	53	2.95	648	0.661	8.06	3.862	1.18	3.0	16.2	22	1.9	18.1	5.3	0.3
1577903	Drill Core	3.5	0.1	313	4.35	0.164	10.1	43	3.38	640	0.728	8.98	4.025	0.91	3.3	21.6	23	2.0	20.5	5.3	0.3

This report supersedes all previous preliminary and final reports with this file number dated prior to the date on this certificate. Signature indicates final approval; preliminary reports are unsigned and should be used for reference only.

Acme Analytical Laboratories (Vancouver) Ltd.
1020 Cordova St. East Vancouver BC V6A 4A3 Canada
Phone (604) 253-3158 Fax (604) 253-1716
www.acmelab.com

Client: **Copper Fox Metals Inc.**
c/o Cambria Geosciences Inc.
303 - 5455 West Boulevard
Vancouver BC V6M 3W5 Canada

Project: Schaft Creek
Report Date: July 31, 2012

CERTIFICATE OF ANALYSIS SMI12000094.1

Method		1EX	1EX	1EX	1EX	1EX	1EX	2A Leco
Analyte		Be	Sc	Li	S	Rb	Hf	TOT/S
Unit		ppm	ppm	ppm	%	ppm	ppm	%
MDL		1	1	0.1	0.1	0.1	0.1	0.02
G1-SMI	Prep Blank	2	5	34.5	<0.1	101.9	0.6	<0.02
G1-SMI	Prep Blank	3	5	32.5	<0.1	107.4	0.5	<0.02
1577876	Rock	3	5	35.2	<0.1	106.8	0.7	<0.02
1577877	Drill Core	<1	26	15.6	0.2	15.9	1.3	0.20
1577878	Drill Core	1	26	3.2	0.1	20.2	0.8	0.13
1577879	Drill Core	1	27	3.0	<0.1	27.6	0.8	0.07
1577880	Drill Core	1	26	5.1	0.2	41.1	0.9	0.15
1577881	Drill Core	2	25	3.7	0.4	34.1	0.9	0.39
1577882	Rock Pulp	<1	25	6.9	1.2	29.4	<0.1	1.22
1577883	Drill Core	2	29	9.7	0.6	35.3	1.0	0.67
1577884	Drill Core	<1	19	7.9	0.3	7.7	1.5	0.32
1577885	Drill Core	<1	21	8.9	<0.1	22.7	2.0	0.03
1577886	Drill Core	2	24	8.7	0.2	35.4	0.9	0.24
1577887	Drill Core	<1	18	8.2	<0.1	20.6	2.3	0.04
1577888	Drill Core	1	19	7.8	<0.1	18.5	2.4	<0.02
1577889	Drill Core	1	18	6.9	<0.1	15.4	2.3	<0.02
1577890	Drill Core	1	19	7.9	<0.1	22.3	2.5	0.03
1577891	Drill Core	1	17	7.1	<0.1	21.6	2.2	<0.02
1577892	Drill Core	1	17	5.7	<0.1	21.8	2.3	0.02
1577893	Drill Core	1	24	5.8	0.2	11.5	0.7	0.18
1577894	Drill Core	1	26	12.8	0.4	33.2	0.8	0.44
1577895	Drill Core	1	22	3.9	0.3	25.4	0.7	0.29
1577896	Drill Core	1	22	4.1	<0.1	16.8	0.5	0.05
1577897	Rock Pulp	<1	22	6.5	0.9	26.1	<0.1	0.87
1577898	Drill Core	2	26	4.1	0.4	23.0	0.7	0.38
1577899	Drill Core	1	24	3.7	0.1	25.2	0.8	0.12
1577900	Drill Core	1	22	3.4	0.1	14.0	0.6	0.13
1577901	Drill Core	1	24	3.6	0.2	17.8	0.6	0.21
1577902	Drill Core	1	25	3.2	0.4	23.7	0.6	0.45
1577903	Drill Core	1	27	4.6	0.3	24.7	0.7	0.31

This report supersedes all previous preliminary and final reports with this file number dated prior to the date on this certificate. Signature indicates final approval; preliminary reports are unsigned and should be used for reference only.

Acme Analytical Laboratories (Vancouver) Ltd.
1020 Cordova St. East Vancouver BC V6A 4A3 Canada
Phone (604) 253-3158 Fax (604) 253-1716
www.acmelab.com

Client: **Copper Fox Metals Inc.**
c/o Cambria Geosciences Inc.
303 - 5455 West Boulevard
Vancouver BC V6M 3W5 Canada

Project: Schaft Creek
Report Date: July 31, 2012

CERTIFICATE OF ANALYSIS SMI12000094.1

	Method	WGHT	G6-50	7TD	7TD	7TD	7TD	7TD	7TD	7TD	7TD	7TD	7TD	7TD	7TD	7TD	7TD	7TD	7TD	7TD	7TD
	Analyte	Wgt	Au	Mo	Cu	Pb	Zn	Ag	Ni	Co	Mn	Fe	As	Sr	Cd	Sb	Bi	Ca	P	Cr	Mg
	Unit	kg	gm/t	%	%	%	%	gm/t	%	%	%	%	%	%	%	%	%	%	%	%	%
	MDL	0.01	0.005	0.001	0.001	0.02	0.01	2	0.001	0.001	0.01	0.01	0.02	0.01	0.001	0.01	0.01	0.01	0.01	0.001	0.01
1577904	Drill Core	1.88	0.010	0.006	0.029	<0.02	<0.01	<2	<0.001	0.002	0.09	5.33	<0.02	0.06	<0.001	<0.01	<0.01	4.11	0.15	0.003	2.28
1577905 Dup of 1577904	CORE DUP	<0.01	0.021	0.006	0.028	<0.02	<0.01	<2	<0.001	0.002	0.09	5.35	<0.02	0.06	<0.001	<0.01	<0.01	4.11	0.15	0.004	2.28
1577906	Drill Core	7.81	0.019	<0.001	0.012	<0.02	<0.01	<2	0.009	0.004	0.16	6.79	<0.02	0.03	<0.001	<0.01	<0.01	7.78	0.05	0.012	4.92
1577907	Drill Core	8.72	<0.005	<0.001	0.006	<0.02	<0.01	<2	0.002	0.002	0.10	5.35	<0.02	0.06	<0.001	<0.01	<0.01	5.26	0.19	0.004	2.48
1577908	Drill Core	9.05	0.006	<0.001	<0.001	<0.02	<0.01	<2	0.003	0.002	0.10	5.61	<0.02	0.07	<0.001	<0.01	<0.01	5.65	0.19	0.004	2.60
1577909	Drill Core	8.43	0.006	<0.001	0.003	<0.02	<0.01	<2	0.003	0.002	0.10	5.56	<0.02	0.07	<0.001	<0.01	<0.01	6.09	0.19	0.004	2.32
1577910	Drill Core	8.60	0.065	0.007	0.053	<0.02	<0.01	<2	0.003	0.002	0.12	6.29	<0.02	0.06	<0.001	<0.01	<0.01	5.45	0.18	0.004	3.09

This report supersedes all previous preliminary and final reports with this file number dated prior to the date on this certificate. Signature indicates final approval; preliminary reports are unsigned and should be used for reference only.

Acme Analytical Laboratories (Vancouver) Ltd.
1020 Cordova St. East Vancouver BC V6A 4A3 Canada
Phone (604) 253-3158 Fax (604) 253-1716
www.acmelab.com

Client: **Copper Fox Metals Inc.**
c/o Cambria Geosciences Inc.
303 - 5455 West Boulevard
Vancouver BC V6M 3W5 Canada

Project: Schaft Creek
Report Date: July 31, 2012

CERTIFICATE OF ANALYSIS SMI12000094.1

Method		7TD	7TD	7TD	7TD	7TD	1EX	1EX	1EX	1EX	1EX	1EX	1EX	1EX	1EX	1EX	1EX	1EX	1EX	1EX
Analyte		Al	Na	K	W	S	Mo	Cu	Pb	Zn	Ag	Ni	Co	Mn	Fe	As	U	Au	Th	Sr	Cd
Unit		%	%	%	%	%	ppm	ppm	ppm	ppm	ppm	ppm	ppm	ppm	%	ppm	ppm	ppm	ppm	ppm	ppm
MDL		0.01	0.01	0.01	0.01	0.05	0.1	0.1	0.1	1	0.1	0.1	0.2	1	0.01	1	0.1	0.1	0.1	1	0.1
1577904	Drill Core	8.85	3.87	1.36	<0.01	0.56	60.8	285.5	9.9	61	0.1	15.2	23.3	856	5.07	12	0.4	<0.1	0.9	505	<0.1
1577905 Dup of 1577904	CORE DUP	8.87	3.91	1.35	<0.01	0.59	71.9	299.4	10.8	65	0.2	16.3	24.9	913	5.37	13	0.4	<0.1	0.9	531	<0.1
1577906	Drill Core	8.59	1.56	0.96	<0.01	0.24	11.7	126.8	9.0	79	0.1	104.0	43.5	1502	6.50	6	0.1	0.1	0.4	263	<0.1
1577907	Drill Core	8.64	2.75	1.45	<0.01	<0.05	0.9	65.4	6.1	65	<0.1	25.6	22.5	961	5.33	5	0.8	<0.1	2.2	596	<0.1
1577908	Drill Core	8.72	2.58	0.98	<0.01	<0.05	0.8	6.5	7.2	73	<0.1	32.2	23.9	1081	5.80	7	0.8	<0.1	2.1	668	<0.1
1577909	Drill Core	8.70	2.66	0.98	<0.01	<0.05	0.9	42.3	8.7	81	<0.1	27.6	22.1	1079	5.72	5	1.7	<0.1	4.5	715	0.2
1577910	Drill Core	8.44	3.02	1.06	<0.01	0.23	73.4	522.9	4.8	75	0.3	29.2	29.4	1184	5.97	6	1.3	<0.1	3.0	560	0.2

This report supersedes all previous preliminary and final reports with this file number dated prior to the date on this certificate. Signature indicates final approval; preliminary reports are unsigned and should be used for reference only.

Acme Analytical Laboratories (Vancouver) Ltd.
1020 Cordova St. East Vancouver BC V6A 4A3 Canada
Phone (604) 253-3158 Fax (604) 253-1716
www.acmelab.com

Client: **Copper Fox Metals Inc.**
c/o Cambria Geosciences Inc.
303 - 5455 West Boulevard
Vancouver BC V6M 3W5 Canada

Project: Schaft Creek
Report Date: July 31, 2012

CERTIFICATE OF ANALYSIS SMI12000094.1

	Method	1EX	1EX	1EX	1EX	1EX	1EX	1EX	1EX	1EX	1EX	1EX	1EX	1EX	1EX	1EX	1EX	1EX	1EX	1EX
	Analyte	Sb	Bi	V	Ca	P	La	Cr	Mg	Ba	Ti	Al	Na	K	W	Zr	Ce	Sn	Y	Nb	Ta
	Unit	ppm	ppm	ppm	%	%	ppm	ppm	%	ppm	%	%	%	%	ppm	ppm	ppm	ppm	ppm	ppm	ppm
	MDL	0.1	0.1	1	0.01	0.001	0.1	1	0.01	1	0.001	0.01	0.001	0.01	0.1	0.1	1	0.1	0.1	0.1	0.1
1577904	Drill Core	6.5	0.3	218	3.82	0.133	13.0	38	2.18	905	0.483	8.04	3.981	1.12	1.6	42.6	29	1.1	15.6	8.1	0.4
1577905 Dup of 1577904	CORE DUP	7.1	0.4	229	3.97	0.144	13.0	44	2.30	941	0.591	8.47	4.345	1.19	1.6	43.7	30	1.3	15.9	8.6	0.4
1577906	Drill Core	2.3	0.3	244	6.76	0.051	6.0	160	4.80	340	0.448	8.66	1.432	0.80	0.9	41.3	14	0.5	16.9	2.2	0.1
1577907	Drill Core	3.8	0.1	196	4.90	0.190	17.5	39	2.50	963	0.609	8.48	2.957	1.27	0.8	103.0	38	1.2	18.4	10.3	0.6
1577908	Drill Core	3.8	0.1	206	5.40	0.190	17.7	42	2.74	434	0.602	8.69	2.892	0.87	0.8	91.1	37	1.1	18.8	10.2	0.5
1577909	Drill Core	6.4	0.2	190	6.11	0.187	33.3	42	2.48	845	0.578	8.50	2.809	0.87	1.0	94.4	51	1.6	33.6	10.0	0.6
1577910	Drill Core	5.1	0.3	220	5.05	0.153	22.4	44	2.93	698	0.595	7.69	2.968	0.87	2.4	50.1	36	1.8	30.3	7.2	0.4

This report supersedes all previous preliminary and final reports with this file number dated prior to the date on this certificate. Signature indicates final approval; preliminary reports are unsigned and should be used for reference only.

Acme Analytical Laboratories (Vancouver) Ltd.
1020 Cordova St. East Vancouver BC V6A 4A3 Canada
Phone (604) 253-3158 Fax (604) 253-1716
www.acmelab.com

Client: **Copper Fox Metals Inc.**
c/o Cambria Geosciences Inc.
303 - 5455 West Boulevard
Vancouver BC V6M 3W5 Canada

Project: Schaft Creek
Report Date: July 31, 2012

CERTIFICATE OF ANALYSIS SMI12000094.1

Method		1EX	1EX	1EX	1EX	1EX	1EX	2A Leco
Analyte		Be	Sc	Li	S	Rb	Hf	TOT/S
Unit		ppm	ppm	ppm	%	ppm	ppm	%
MDL		1	1	0.1	0.1	0.1	0.1	0.02
1577904	Drill Core	1	19	3.9	0.5	15.5	1.5	0.49
1577905 Dup of 1577904	CORE DUP	1	19	3.7	0.6	15.8	1.4	0.55
1577906	Drill Core	<1	39	7.9	0.2	23.9	1.2	0.24
1577907	Drill Core	2	18	4.8	<0.1	18.0	2.8	0.04
1577908	Drill Core	1	18	5.7	<0.1	8.8	2.5	<0.02
1577909	Drill Core	1	19	6.3	<0.1	17.1	2.5	0.04
1577910	Drill Core	1	20	4.9	0.2	20.2	1.5	0.22

This report supersedes all previous preliminary and final reports with this file number dated prior to the date on this certificate. Signature indicates final approval; preliminary reports are unsigned and should be used for reference only.

Acme Analytical Laboratories (Vancouver) Ltd.
1020 Cordova St. East Vancouver BC V6A 4A3 Canada
Phone (604) 253-3158 Fax (604) 253-1716
www.acmelab.com

Client: **Copper Fox Metals Inc.**
c/o Cambria Geosciences Inc.
303 - 5455 West Boulevard
Vancouver BC V6M 3W5 Canada

Project: Schaft Creek
Report Date: July 31, 2012

QUALITY CONTROL REPORT SMI12000094.1

	Method	WGHT	G6-50	7TD	7TD	7TD	7TD	7TD	7TD	7TD	7TD	7TD	7TD	7TD	7TD	7TD	7TD	7TD	7TD	7TD	7TD
	Analyte	Wgt	Au	Mo	Cu	Pb	Zn	Ag	Ni	Co	Mn	Fe	As	Sr	Cd	Sb	Bi	Ca	P	Cr	Mg
	Unit	kg	gm/t	%	%	%	%	gm/t	%	%	%	%	%	%	%	%	%	%	%	%	%
	MDL	0.01	0.005	0.001	0.001	0.02	0.01	2	0.001	0.001	0.01	0.01	0.02	0.01	0.001	0.01	0.01	0.01	0.01	0.001	0.01
Pulp Duplicates																					
1577880	Drill Core	7.89	0.018	0.002	0.061	<0.02	<0.01	<2	0.003	0.003	0.13	7.64	<0.02	0.05	<0.001	<0.01	<0.01	5.49	0.17	0.004	2.64
REP 1577880	QC																				
1577882	Rock Pulp	0.15	0.322	0.018	0.715	<0.02	<0.01	<2	<0.001	0.001	0.03	3.29	<0.02	<0.01	<0.001	<0.01	<0.01	1.25	0.06	0.002	1.79
REP 1577882	QC																				
1577889	Drill Core	3.75	<0.005	<0.001	0.004	<0.02	<0.01	<2	0.003	0.003	0.11	5.53	<0.02	0.05	<0.001	<0.01	<0.01	5.24	0.13	0.006	3.14
REP 1577889	QC			<0.001	0.004	<0.02	<0.01	<2	0.003	0.003	0.11	5.60	<0.02	0.05	<0.001	<0.01	<0.01	5.25	0.13	0.006	3.10
1577893	Drill Core	8.26	0.042	0.002	0.073	<0.02	<0.01	<2	<0.001	0.002	0.09	6.99	<0.02	0.06	<0.001	<0.01	<0.01	3.97	0.16	0.003	2.57
REP 1577893	QC		0.019																		
1577910	Drill Core	8.60	0.065	0.007	0.053	<0.02	<0.01	<2	0.003	0.002	0.12	6.29	<0.02	0.06	<0.001	<0.01	<0.01	5.45	0.18	0.004	3.09
REP 1577910	QC		0.074	0.007	0.052	<0.02	<0.01	<2	0.003	0.002	0.12	6.27	<0.02	0.06	<0.001	<0.01	<0.01	5.43	0.17	0.004	3.08
Core Reject Duplicates																					
1577900	Drill Core	9.20	0.030	0.005	0.088	<0.02	<0.01	<2	0.002	0.003	0.10	6.98	<0.02	0.05	<0.001	<0.01	<0.01	3.99	0.17	0.004	2.67
DUP 1577900	QC	<0.01	0.020	0.003	0.068	<0.02	<0.01	<2	<0.001	0.003	0.10	7.02	<0.02	0.06	<0.001	<0.01	<0.01	4.03	0.17	0.004	2.63
Reference Materials																					
STD CDN-ME-9	Standard			<0.001	0.661	<0.02	0.01	3	0.930	0.017	0.12	13.84	<0.02	0.03	<0.001	<0.01	<0.01	4.18	0.07	0.028	4.01
STD CDN-ME-14	Standard			0.002	1.229	0.49	3.27	44	<0.001	0.017	0.09	17.96	<0.02	<0.01	0.010	<0.01	0.01	0.74	0.02	0.001	1.26
STD CDN-ME-9	Standard			<0.001	0.655	<0.02	0.01	3	0.921	0.017	0.12	13.73	<0.02	0.03	<0.001	<0.01	<0.01	4.16	0.06	0.029	3.94
STD CDN-ME-14	Standard			0.001	1.247	0.48	3.28	43	0.002	0.017	0.09	17.93	<0.02	<0.01	0.009	<0.01	0.01	0.75	0.01	0.002	1.23
STD GS311-1	Standard																				
STD GS311-1	Standard																				
STD GS910-4	Standard																				
STD GS910-4	Standard																				
STD OREAS24P	Standard																				
STD OREAS24P	Standard																				
STD OREAS45C	Standard																				
STD OREAS45C	Standard																				
STD OXG99	Standard		0.953																		
STD OXK94	Standard		3.636																		

This report supersedes all previous preliminary and final reports with this file number dated prior to the date on this certificate. Signature indicates final approval; preliminary reports are unsigned and should be used for reference only.

Acme Analytical Laboratories (Vancouver) Ltd.
1020 Cordova St. East Vancouver BC V6A 4A3 Canada
Phone (604) 253-3158 Fax (604) 253-1716
www.acmelab.com

Client: **Copper Fox Metals Inc.**
c/o Cambria Geosciences Inc.
303 - 5455 West Boulevard
Vancouver BC V6M 3W5 Canada

Project: Schaft Creek
Report Date: July 31, 2012

QUALITY CONTROL REPORT SMI12000094.1

	Method	7TD	7TD	7TD	7TD	7TD	1EX	1EX	1EX	1EX	1EX	1EX	1EX	1EX	1EX	1EX	1EX	1EX	1EX	1EX	1EX
	Analyte	Al	Na	K	W	S	Mo	Cu	Pb	Zn	Ag	Ni	Co	Mn	Fe	As	U	Au	Th	Sr	Cd
	Unit	%	%	%	%	%	ppm	ppm	ppm	ppm	ppm	ppm	ppm	ppm	%	ppm	ppm	ppm	ppm	ppm	ppm
	MDL	0.01	0.01	0.01	0.01	0.05	0.1	0.1	0.1	1	0.1	0.1	0.2	1	0.01	1	0.1	0.1	0.1	1	0.1
Pulp Duplicates																					
1577880	Drill Core	8.23	2.64	2.69	<0.01	0.16	20.7	663.4	2.6	51	0.4	28.6	28.9	1263	7.45	11	0.8	<0.1	1.0	502	<0.1
REP 1577880	QC						20.0	641.1	2.5	50	0.5	27.8	27.7	1230	7.25	7	0.8	0.2	1.0	490	<0.1
1577882	Rock Pulp	7.74	2.35	1.51	<0.01	1.20	189.3	7611	6.3	56	1.3	12.4	12.9	254	3.55	33	<0.1	0.4	0.2	85	<0.1
REP 1577882	QC																				
1577889	Drill Core	8.43	2.29	1.62	<0.01	<0.05	1.3	45.4	4.4	72	<0.1	42.4	26.6	1100	5.31	4	0.6	<0.1	1.2	503	0.1
REP 1577889	QC	8.67	2.36	1.60	<0.01	<0.05															
1577893	Drill Core	8.65	4.08	0.80	<0.01	0.18	26.1	789.7	4.4	65	0.3	24.1	24.4	919	6.88	6	0.5	<0.1	0.7	572	<0.1
REP 1577893	QC																				
1577910	Drill Core	8.44	3.02	1.06	<0.01	0.23	73.4	522.9	4.8	75	0.3	29.2	29.4	1184	5.97	6	1.3	<0.1	3.0	560	0.2
REP 1577910	QC	8.44	3.02	1.05	<0.01	0.23	71.3	529.3	4.8	79	0.2	29.3	30.2	1175	6.00	7	1.3	<0.1	2.8	570	0.2
Core Reject Duplicates																					
1577900	Drill Core	8.19	3.81	1.23	<0.01	0.15	52.9	937.3	3.6	61	0.3	24.3	29.6	995	6.82	7	0.6	<0.1	0.9	506	<0.1
DUP 1577900	QC	8.37	3.89	1.26	<0.01	0.12	36.3	740.7	3.6	62	0.3	25.7	30.9	1048	7.02	6	0.5	<0.1	0.8	523	0.2
Reference Materials																					
STD CDN-ME-9	Standard	6.62	1.86	0.63	<0.01	2.48															
STD CDN-ME-14	Standard	4.35	0.52	1.71	<0.01	15.81															
STD CDN-ME-9	Standard	6.62	1.87	0.61	<0.01	2.45															
STD CDN-ME-14	Standard	4.40	0.53	1.67	<0.01	16.05															
STD GS311-1	Standard																				
STD GS311-1	Standard																				
STD GS910-4	Standard																				
STD GS910-4	Standard																				
STD OREAS24P	Standard						1.6	53.6	2.9	111	<0.1	152.3	48.2	1158	7.83	1	0.7	<0.1	2.7	408	<0.1
STD OREAS24P	Standard						1.4	52.5	3.3	122	0.1	146.1	51.1	1133	7.30	2	0.9	<0.1	3.8	389	0.2
STD OREAS45C	Standard						2.1	644.4	23.7	77	0.3	366.9	108.9	1153	18.41	12	2.2	<0.1	9.9	31	<0.1
STD OREAS45C	Standard						2.1	592.7	25.9	86	0.3	324.8	99.9	1111	17.09	11	3.0	<0.1	14.4	50	0.2
STD OXG99	Standard																				
STD OXK94	Standard																				

This report supersedes all previous preliminary and final reports with this file number dated prior to the date on this certificate. Signature indicates final approval; preliminary reports are unsigned and should be used for reference only.

Acme Analytical Laboratories (Vancouver) Ltd.
1020 Cordova St. East Vancouver BC V6A 4A3 Canada
Phone (604) 253-3158 Fax (604) 253-1716
www.acmelab.com

Client: **Copper Fox Metals Inc.**
c/o Cambria Geosciences Inc.
303 - 5455 West Boulevard
Vancouver BC V6M 3W5 Canada

Project: Schaft Creek
Report Date: July 31, 2012

QUALITY CONTROL REPORT SMI12000094.1

	Method	1EX	1EX	1EX	1EX	1EX	1EX	1EX	1EX	1EX	1EX	1EX	1EX	1EX	1EX	1EX	1EX	1EX	1EX	1EX
	Analyte	Sb	Bi	V	Ca	P	La	Cr	Mg	Ba	Ti	Al	Na	K	W	Zr	Ce	Sn	Y	Nb	Ta
	Unit	ppm	ppm	ppm	%	%	ppm	ppm	%	ppm	%	%	%	%	ppm	ppm	ppm	ppm	ppm	ppm	ppm
	MDL	0.1	0.1	1	0.01	0.001	0.1	1	0.01	1	0.001	0.01	0.001	0.01	0.1	0.1	1	0.1	0.1	0.1	0.1
Pulp Duplicates																					
1577880	Drill Core	4.4	0.3	317	5.08	0.170	9.5	43	2.72	1017	0.739	8.24	2.863	2.61	2.2	22.7	24	1.5	20.4	6.0	0.4
REP 1577880	QC	4.3	0.4	308	4.97	0.163	9.5	39	2.70	996	0.732	8.19	2.816	2.61	2.2	21.1	24	1.4	20.5	5.8	0.4
1577882	Rock Pulp	1.3	0.3	348	1.52	0.065	3.9	21	1.94	99	0.270	9.90	2.570	1.51	4.3	1.6	10	2.0	10.5	0.8	<0.1
REP 1577882	QC																				
1577889	Drill Core	2.3	<0.1	196	4.76	0.122	13.7	65	3.05	735	0.435	8.00	2.457	1.33	0.5	91.2	31	1.0	15.6	8.3	0.4
REP 1577889	QC																				
1577893	Drill Core	2.7	0.1	330	3.81	0.157	7.1	33	2.61	308	0.745	8.33	4.415	0.67	3.8	15.7	19	2.2	17.5	5.2	0.3
REP 1577893	QC																				
1577910	Drill Core	5.1	0.3	220	5.05	0.153	22.4	44	2.93	698	0.595	7.69	2.968	0.87	2.4	50.1	36	1.8	30.3	7.2	0.4
REP 1577910	QC	5.2	0.3	226	5.08	0.164	21.3	46	2.99	706	0.613	7.79	2.955	0.88	2.2	51.1	35	1.7	29.6	7.5	0.4
Core Reject Duplicates																					
1577900	Drill Core	2.2	<0.1	303	3.78	0.168	7.5	42	2.69	626	0.690	7.65	3.963	1.06	3.2	15.3	19	1.4	17.5	5.3	0.3
DUP 1577900	QC	2.1	<0.1	315	3.86	0.170	7.0	43	2.68	640	0.718	7.84	4.241	1.10	3.0	13.9	18	1.4	17.1	5.6	0.3
Reference Materials																					
STD CDN-ME-9	Standard																				
STD CDN-ME-14	Standard																				
STD CDN-ME-9	Standard																				
STD CDN-ME-14	Standard																				
STD GS311-1	Standard																				
STD GS311-1	Standard																				
STD GS910-4	Standard																				
STD GS910-4	Standard																				
STD OREAS24P	Standard	0.1	<0.1	185	5.79	0.137	18.6	207	4.40	296	1.170	8.43	2.706	0.64	0.6	143.2	38	1.7	21.0	20.6	1.2
STD OREAS24P	Standard	<0.1	<0.1	155	5.90	0.135	19.2	204	4.10	285	1.039	7.81	2.467	0.60	0.5	138.1	40	2.0	23.1	20.0	1.2
STD OREAS45C	Standard	0.7	0.2	281	0.50	0.051	26.7	1032	0.23	300	1.252	7.50	0.107	0.33	1.2	178.2	52	2.9	12.4	24.6	1.6
STD OREAS45C	Standard	1.1	0.3	246	0.45	0.047	27.7	953	0.31	256	1.165	6.63	0.089	0.29	1.1	164.6	54	3.2	14.6	22.7	1.4
STD OXG99	Standard																				
STD OXK94	Standard																				

This report supersedes all previous preliminary and final reports with this file number dated prior to the date on this certificate. Signature indicates final approval; preliminary reports are unsigned and should be used for reference only.

Acme Analytical Laboratories (Vancouver) Ltd.
1020 Cordova St. East Vancouver BC V6A 4A3 Canada
Phone (604) 253-3158 Fax (604) 253-1716
www.acmelab.com

Client: **Copper Fox Metals Inc.**
c/o Cambria Geosciences Inc.
303 - 5455 West Boulevard
Vancouver BC V6M 3W5 Canada

Project: Schaft Creek
Report Date: July 31, 2012

QUALITY CONTROL REPORT SMI12000094.1

	Method	1EX	1EX	1EX	1EX	1EX	1EX	2A Leco
	Analyte	Be	Sc	Li	S	Rb	Hf	TOT/S
	Unit	ppm	ppm	ppm	%	ppm	ppm	%
	MDL	1	1	0.1	0.1	0.1	0.1	0.02
Pulp Duplicates								
1577880	Drill Core	1	26	5.1	0.2	41.1	0.9	0.15
REP 1577880	QC	1	26	4.7	0.2	42.8	0.9	
1577882	Rock Pulp	<1	25	6.9	1.2	29.4	<0.1	1.22
REP 1577882	QC							1.13
1577889	Drill Core	1	18	6.9	<0.1	15.4	2.3	<0.02
REP 1577889	QC							
1577893	Drill Core	1	24	5.8	0.2	11.5	0.7	0.18
REP 1577893	QC							
1577910	Drill Core	1	20	4.9	0.2	20.2	1.5	0.22
REP 1577910	QC	<1	21	5.0	0.2	20.0	1.5	0.23
Core Reject Duplicates								
1577900	Drill Core	1	22	3.4	0.1	14.0	0.6	0.13
DUP 1577900	QC	1	22	3.2	0.1	12.9	0.6	0.12
Reference Materials								
STD CDN-ME-9	Standard							
STD CDN-ME-14	Standard							
STD CDN-ME-9	Standard							
STD CDN-ME-14	Standard							
STD GS311-1	Standard							2.30
STD GS311-1	Standard							2.46
STD GS910-4	Standard							8.31
STD GS910-4	Standard							8.39
STD OREAS24P	Standard	1	22	7.7	<0.1	22.8	3.5	
STD OREAS24P	Standard	<1	20	7.7	<0.1	21.4	3.3	
STD OREAS45C	Standard	<1	63	16.5	<0.1	25.1	4.6	
STD OREAS45C	Standard	1	55	14.6	<0.1	23.5	4.2	
STD OXG99	Standard							
STD OXK94	Standard							

This report supersedes all previous preliminary and final reports with this file number dated prior to the date on this certificate. Signature indicates final approval; preliminary reports are unsigned and should be used for reference only.

Acme Analytical Laboratories (Vancouver) Ltd.
1020 Cordova St. East Vancouver BC V6A 4A3 Canada
Phone (604) 253-3158 Fax (604) 253-1716
www.acmelab.com

Client: **Copper Fox Metals Inc.**
c/o Cambria Geosciences Inc.
303 - 5455 West Boulevard
Vancouver BC V6M 3W5 Canada

Project: Schaft Creek
Report Date: July 31, 2012

QUALITY CONTROL REPORT SMI12000094.1

		WGHT	G6-50	7TD	7TD	7TD	7TD	7TD	7TD	7TD	7TD	7TD	7TD	7TD	7TD	7TD	7TD	7TD	7TD	7TD	7TD
		Wgt	Au	Mo	Cu	Pb	Zn	Ag	Ni	Co	Mn	Fe	As	Sr	Cd	Sb	Bi	Ca	P	Cr	Mg
		kg	gm/t	%	%	%	%	gm/t	%	%	%	%	%	%	%	%	%	%	%	%	%
		0.01	0.005	0.001	0.001	0.02	0.01	2	0.001	0.001	0.01	0.01	0.02	0.01	0.001	0.01	0.01	0.01	0.01	0.001	0.01
STD OXK94	Standard		3.588																		
STD GS311-1 Expected																					
STD GS910-4 Expected																					
STD OXG99 Expected			0.932																		
STD CDN-ME-9 Expected					0.654		0.0125		0.912	0.017	0.12	13.85		0.03				4.22	0.061	0.0285	4
STD CDN-ME-14 Expected					1.221	0.495	3.1	45	0.002	0.018	0.089	17.92	0.01		0.009		0.01	0.74	0.02	0.0015	1.29
STD OREAS45C Expected																					
STD OREAS24P Expected																					
STD OXK94 Expected			3.562																		
BLK	Blank																				
BLK	Blank																				
BLK	Blank			<0.001	<0.001	<0.02	<0.01	<2	<0.001	<0.001	<0.01	<0.01	<0.02	<0.01	<0.001	<0.01	<0.01	<0.01	<0.01	<0.001	<0.01
BLK	Blank																				
BLK	Blank		<0.005																		
BLK	Blank		<0.005																		
BLK	Blank			<0.001	<0.001	<0.02	<0.01	<2	<0.001	<0.001	<0.01	<0.01	<0.02	<0.01	<0.001	<0.01	<0.01	<0.01	<0.01	<0.001	<0.01
BLK	Blank																				
BLK	Blank		<0.005																		
Prep Wash																					
G1-SMI	Prep Blank	<0.01	<0.005	<0.001	<0.001	<0.02	<0.01	<2	<0.001	<0.001	0.07	2.35	<0.02	0.08	<0.001	<0.01	<0.01	2.57	0.08	<0.001	0.66
G1-SMI	Prep Blank	<0.01	<0.005	<0.001	<0.001	<0.02	<0.01	<2	<0.001	<0.001	0.07	2.25	<0.02	0.08	<0.001	<0.01	<0.01	2.48	0.07	<0.001	0.60

This report supersedes all previous preliminary and final reports with this file number dated prior to the date on this certificate. Signature indicates final approval; preliminary reports are unsigned and should be used for reference only.

Acme Analytical Laboratories (Vancouver) Ltd.
1020 Cordova St. East Vancouver BC V6A 4A3 Canada
Phone (604) 253-3158 Fax (604) 253-1716
www.acmelab.com

Client: **Copper Fox Metals Inc.**
c/o Cambria Geosciences Inc.
303 - 5455 West Boulevard
Vancouver BC V6M 3W5 Canada

Project: Schaft Creek
Report Date: July 31, 2012

QUALITY CONTROL REPORT SMI12000094.1

		7TD Al % 0.01	7TD Na % 0.01	7TD K % 0.01	7TD W % 0.01	7TD S % 0.05	1EX Mo ppm 0.1	1EX Cu ppm 0.1	1EX Pb ppm 0.1	1EX Zn ppm 1	1EX Ag ppm 0.1	1EX Ni ppm 0.1	1EX Co ppm 0.2	1EX Mn ppm 1	1EX Fe % 0.01	1EX As ppm 1	1EX U ppm 0.1	1EX Au ppm 0.1	1EX Th ppm 0.1	1EX Sr ppm 1	1EX Cd ppm 0.1
STD OXK94	Standard																				
STD GS311-1 Expected																					
STD GS910-4 Expected																					
STD OXG99 Expected																					
STD CDN-ME-9 Expected		6.66	1.82	0.63		2.547															
STD CDN-ME-14 Expected		4.175	0.52	1.5		16															
STD OREAS45C Expected							2.26	620	24	83	0.28	333	104	1160	18.33	10.1	2.4	0.045	10.2	36.4	0.15
STD OREAS24P Expected							1.5	52	2.9	119	0.06	141	44	1100	7.53	1.2	0.75		2.85	403	0.15
STD OXK94 Expected																					
BLK	Blank																				
BLK	Blank																				
BLK	Blank	<0.01	<0.01	<0.01	<0.01	<0.05															
BLK	Blank						<0.1	<0.1	<0.1	<1	<0.1	<0.1	<0.2	<1	<0.01	2	<0.1	<0.1	<0.1	<1	<0.1
BLK	Blank																				
BLK	Blank																				
BLK	Blank	<0.01	<0.01	<0.01	<0.01	<0.05															
BLK	Blank						<0.1	0.8	<0.1	<1	<0.1	<0.1	<0.2	1	<0.01	1	<0.1	<0.1	<0.1	<1	<0.1
BLK	Blank																				
Prep Wash																					
G1-SMI	Prep Blank	8.03	2.71	3.14	<0.01	<0.05	0.2	5.4	17.4	50	<0.1	3.3	4.6	755	2.36	<1	2.0	<0.1	6.1	729	<0.1
G1-SMI	Prep Blank	7.94	2.68	3.26	<0.01	<0.05	0.2	4.0	16.8	49	<0.1	3.2	4.2	712	2.18	<1	2.1	<0.1	7.0	685	<0.1

This report supersedes all previous preliminary and final reports with this file number dated prior to the date on this certificate. Signature indicates final approval; preliminary reports are unsigned and should be used for reference only.

Acme Analytical Laboratories (Vancouver) Ltd.
1020 Cordova St. East Vancouver BC V6A 4A3 Canada
Phone (604) 253-3158 Fax (604) 253-1716
www.acmelab.com

Client: **Copper Fox Metals Inc.**
c/o Cambria Geosciences Inc.
303 - 5455 West Boulevard
Vancouver BC V6M 3W5 Canada

Project: Schaft Creek
Report Date: July 31, 2012

QUALITY CONTROL REPORT SMI12000094.1

		1EX Sb ppm 0.1	1EX Bi ppm 0.1	1EX V ppm 1	1EX Ca % 0.01	1EX P % 0.001	1EX La ppm 0.1	1EX Cr ppm 1	1EX Mg % 0.01	1EX Ba ppm 1	1EX Ti % 0.001	1EX Al % 0.01	1EX Na % 0.001	1EX K % 0.01	1EX W ppm 0.1	1EX Zr ppm 0.1	1EX Ce ppm 1	1EX Sn ppm 0.1	1EX Y ppm 0.1	1EX Nb ppm 0.1	1EX Ta ppm 0.1
STD OXK94	Standard																				
STD GS311-1 Expected																					
STD GS910-4 Expected																					
STD OXG99 Expected																					
STD CDN-ME-9 Expected																					
STD CDN-ME-14 Expected																					
STD OREAS45C Expected		0.79	0.21	270	0.482	0.051	26.2	962	0.25	270	1.1313	7.59	0.097	0.36	1.06	169.7	54	2.9	12.9	23.05	1.43
STD OREAS24P Expected		0.09		158	5.83	0.136	17.4	196	4.13	285	1.1	7.66	2.34	0.7	0.5	141	37.6	1.6	21.3	21	1.04
STD OXK94 Expected																					
BLK	Blank																				
BLK	Blank																				
BLK	Blank																				
BLK	Blank	<0.1	<0.1	<1	<0.01	<0.001	<0.1	3	<0.01	<1	<0.001	<0.01	<0.001	<0.01	<0.1	0.1	<1	<0.1	<0.1	<0.1	<0.1
BLK	Blank																				
BLK	Blank																				
BLK	Blank																				
BLK	Blank	<0.1	<0.1	<1	<0.01	<0.001	<0.1	4	<0.01	<1	<0.001	<0.01	<0.001	<0.01	<0.1	0.1	<1	<0.1	<0.1	<0.1	<0.1
BLK	Blank																				
Prep Wash																					
G1-SMI	Prep Blank	0.1	0.1	53	2.43	0.077	19.2	7	0.64	1061	0.220	7.00	2.802	2.87	0.2	10.8	45	1.4	12.4	24.8	1.4
G1-SMI	Prep Blank	<0.1	<0.1	51	2.17	0.074	21.4	13	0.56	1014	0.210	6.48	2.746	3.08	0.4	10.8	48	1.5	11.4	24.3	1.3

This report supersedes all previous preliminary and final reports with this file number dated prior to the date on this certificate. Signature indicates final approval; preliminary reports are unsigned and should be used for reference only.

Acme Analytical Laboratories (Vancouver) Ltd.
1020 Cordova St. East Vancouver BC V6A 4A3 Canada
Phone (604) 253-3158 Fax (604) 253-1716
www.acmelab.com

Client: **Copper Fox Metals Inc.**
c/o Cambria Geosciences Inc.
303 - 5455 West Boulevard
Vancouver BC V6M 3W5 Canada

Project: Schaft Creek
Report Date: July 31, 2012

QUALITY CONTROL REPORT SMI12000094.1

		1EX Be ppm 1	1EX Sc ppm 1	1EX Li ppm 0.1	1EX S % 0.1	1EX Rb ppm 0.1	1EX Hf ppm 0.1	2A Leco TOT/S % 0.02
STD OXK94	Standard							
STD GS311-1 Expected								2.35
STD GS910-4 Expected								8.27
STD OXG99 Expected								
STD CDN-ME-9 Expected								
STD CDN-ME-14 Expected								
STD OREAS45C Expected			59.03	15.69	0.021	24	4.27	
STD OREAS24P Expected			20	8.7		22.4	3.6	
STD OXK94 Expected								
BLK	Blank							<0.02
BLK	Blank							<0.02
BLK	Blank							
BLK	Blank	<1	<1	0.1	<0.1	0.2	<0.1	
BLK	Blank							
BLK	Blank							
BLK	Blank							
BLK	Blank	<1	<1	<0.1	<0.1	0.5	<0.1	
BLK	Blank							
Prep Wash								
G1-SMI	Prep Blank	2	5	34.5	<0.1	101.9	0.6	<0.02
G1-SMI	Prep Blank	3	5	32.5	<0.1	107.4	0.5	<0.02

This report supersedes all previous preliminary and final reports with this file number dated prior to the date on this certificate. Signature indicates final approval; preliminary reports are unsigned and should be used for reference only.

Acme Analytical Laboratories (Vancouver) Ltd.
1020 Cordova St. East Vancouver BC V6A 4A3 Canada

www.acmelab.com

Client: **Copper Fox Metals Inc.**
c/o Cambria Geosciences Inc.
303 - 5455 West Boulevard
Vancouver BC V6M 3W5 Canada

Submitted By: Geoff McMaster
Receiving Lab: Canada-Smithers
Received: July 16, 2012
Report Date: August 03, 2012
Page: 1 of 3

CERTIFICATE OF ANALYSIS SMI12000093.1

CLIENT JOB INFORMATION

Project: Schaft Creek
Shipment ID: 12-CUU-202
P.O. Number 90153 Copper Fox
Number of Samples: 35

SAMPLE DISPOSAL

RTRN-PLP Return
RTRN-RJT Return

Acme does not accept responsibility for samples left at the laboratory after 90 days without prior written instructions for sample storage or return.

SAMPLE PREPARATION AND ANALYTICAL PROCEDURES

Method Code	Number of Samples	Code Description	Test Wgt (g)	Report Status	Lab
RIFL2	33	Split samples by riffle splitter			SMI
R200-CRU90	1	Crush to 90% passing 10mesh, split and pulverize drill core			VAN
G601+G610	35	Fire Assay fusion Au by ICP-ES	50	Completed	VAN
7TD2	35	4 Acid digestion ICP-ES analysis.	0.5	Completed	VAN
1EX	35	4 Acid digestion ICP-MS analysis	0.25	Completed	VAN
2A13	35	Total S Analysis by Leco	0.1	Completed	VAN

ADDITIONAL COMMENTS

Invoice To: Copper Fox Metals Inc.
c/o Cambria Geosciences Inc.
303 - 5455 West Boulevard
Vancouver BC V6M 3W5
Canada

CC: Paul McGuigan

BRITISH COLUMBIA CERTIFIED ASSAYER
RAYMOND CHAN
CHIEF ASSAYER

This report supersedes all previous preliminary and final reports with this file number dated prior to the date on this certificate. Signature indicates final approval; preliminary reports are unsigned and should be used for reference only.
All results are considered the confidential property of the client. Acme assumes the liabilities for actual cost of analysis only. Results apply to samples as submitted.
"*" asterisk indicates that an analytical result could not be provided due to unusually high levels of interference from other elements.

Acme Analytical Laboratories (Vancouver) Ltd.
1020 Cordova St. East Vancouver BC V6A 4A3 Canada
Phone (604) 253-3158 Fax (604) 253-1716
www.acmelab.com

Client: **Copper Fox Metals Inc.**
c/o Cambria Geosciences Inc.
303 - 5455 West Boulevard
Vancouver BC V6M 3W5 Canada

Project: Schaft Creek
Report Date: August 03, 2012

CERTIFICATE OF ANALYSIS SMI12000093.1

Method		WGHT	G6-50	7TD	7TD	7TD	7TD	7TD	7TD	7TD	7TD	7TD	7TD	7TD	7TD	7TD	7TD	7TD	7TD	7TD	7TD
Analyte		Wgt	Au	Mo	Cu	Pb	Zn	Ag	Ni	Co	Mn	Fe	As	Sr	Cd	Sb	Bi	Ca	P	Cr	Mg
Unit		kg	gm/t	%	%	%	%	gm/t	%	%	%	%	%	%	%	%	%	%	%	%	%
MDL		0.01	0.005	0.001	0.001	0.02	0.01	2	0.001	0.001	0.01	0.01	0.02	0.01	0.001	0.01	0.01	0.01	0.01	0.001	0.01
G1-SMI	Prep Blank	<0.01	<0.005	<0.001	<0.001	<0.02	<0.01	<2	<0.001	<0.001	0.08	2.38	<0.02	0.08	<0.001	<0.01	<0.01	2.39	0.07	<0.001	0.56
G1-SMI	Prep Blank	<0.01	<0.005	<0.001	<0.001	<0.02	<0.01	<2	<0.001	<0.001	0.07	2.23	<0.02	0.08	<0.001	<0.01	<0.01	2.38	0.08	0.001	0.53
1143536	Rock	0.47	<0.005	<0.001	<0.001	<0.02	<0.01	<2	<0.001	<0.001	0.08	2.32	<0.02	0.07	<0.001	<0.01	<0.01	2.23	0.07	<0.001	0.56
1143537	Drill Core	1.23	0.014	<0.001	0.005	<0.02	0.01	<2	0.001	0.002	0.19	7.17	<0.02	0.03	<0.001	<0.01	<0.01	5.36	0.11	0.002	2.79
1143538	Drill Core	2.58	0.036	<0.001	0.007	<0.02	0.01	<2	0.002	0.002	0.20	7.28	<0.02	0.03	<0.001	<0.01	<0.01	4.99	0.10	0.002	2.81
1143539	Drill Core	0.59	0.135	<0.001	0.015	<0.02	0.01	<2	0.002	0.003	0.24	7.21	<0.02	0.02	<0.001	<0.01	<0.01	9.52	0.10	0.004	2.09
1143540	Drill Core	2.66	0.013	<0.001	0.012	<0.02	0.02	<2	0.002	0.003	0.17	7.11	<0.02	0.03	<0.001	<0.01	<0.01	4.08	0.08	0.004	2.59
1143541	Drill Core	2.00	0.009	<0.001	0.007	<0.02	0.02	<2	0.005	0.002	0.21	7.94	<0.02	0.04	<0.001	<0.01	<0.01	5.09	0.09	0.013	4.01
1143542	Rock Pulp	0.15	0.300	0.017	0.718	<0.02	<0.01	<2	<0.001	<0.001	0.02	3.22	<0.02	<0.01	<0.001	<0.01	<0.01	1.06	0.06	0.002	1.71
1143543	Drill Core	3.58	<0.005	<0.001	<0.001	<0.02	<0.01	<2	<0.001	<0.001	0.08	0.67	<0.02	<0.01	<0.001	<0.01	<0.01	0.61	<0.01	<0.001	0.05
1143544	Drill Core	1.92	<0.005	<0.001	<0.001	<0.02	<0.01	<2	<0.001	<0.001	0.07	0.51	<0.02	<0.01	<0.001	<0.01	<0.01	0.37	<0.01	<0.001	0.03
1143545	Drill Core	1.72	<0.005	<0.001	<0.001	<0.02	<0.01	<2	<0.001	<0.001	0.06	0.62	<0.02	<0.01	<0.001	<0.01	<0.01	0.39	<0.01	<0.001	0.03
1143546	Drill Core	5.50	<0.005	<0.001	0.011	<0.02	0.02	<2	0.002	0.003	0.20	6.79	<0.02	0.04	<0.001	<0.01	<0.01	4.08	0.09	0.005	2.34
1143547	Drill Core	5.68	0.007	<0.001	0.017	<0.02	0.02	<2	0.003	0.002	0.20	6.14	<0.02	0.04	<0.001	<0.01	<0.01	5.32	0.07	0.005	1.81
1143548	Drill Core	2.32	<0.005	<0.001	<0.001	<0.02	<0.01	<2	<0.001	<0.001	0.05	0.57	<0.02	<0.01	<0.001	<0.01	<0.01	0.31	<0.01	<0.001	0.04
1143549	Drill Core	2.26	<0.005	<0.001	<0.001	<0.02	<0.01	<2	<0.001	<0.001	0.05	0.59	<0.02	<0.01	<0.001	<0.01	<0.01	0.40	<0.01	<0.001	0.04
1143550	Drill Core	4.29	<0.005	<0.001	<0.001	<0.02	<0.01	<2	<0.001	<0.001	0.07	0.60	<0.02	<0.01	<0.001	<0.01	<0.01	0.46	<0.01	<0.001	0.03
1143551	Drill Core	4.23	<0.005	<0.001	<0.001	<0.02	<0.01	<2	<0.001	<0.001	0.08	0.55	<0.02	<0.01	<0.001	<0.01	<0.01	0.96	<0.01	<0.001	0.03
1143552	Drill Core	2.16	0.014	<0.001	0.012	<0.02	0.02	<2	0.004	0.002	0.20	6.43	<0.02	0.05	<0.001	<0.01	<0.01	3.22	0.08	0.008	1.93
1143553	Drill Core	2.57	<0.005	<0.001	0.009	<0.02	0.02	<2	0.004	0.002	0.20	6.84	<0.02	0.04	<0.001	<0.01	<0.01	3.77	0.08	0.010	2.77
1143554	Drill Core	3.38	0.009	<0.001	0.010	<0.02	0.01	<2	0.004	0.003	0.23	5.89	<0.02	0.03	<0.001	<0.01	<0.01	5.79	0.08	0.010	0.54
1143555	Drill Core	5.56	0.006	<0.001	0.006	<0.02	0.01	<2	0.002	0.002	0.17	6.62	<0.02	0.05	<0.001	<0.01	<0.01	4.42	0.10	0.007	3.06
1143556	Drill Core	5.09	<0.005	<0.001	0.003	<0.02	0.01	<2	0.003	0.002	0.18	6.22	<0.02	0.04	<0.001	<0.01	<0.01	4.45	0.15	0.008	3.09
1143557	Rock Pulp	0.15	0.117	0.007	0.381	<0.02	<0.01	<2	<0.001	<0.001	0.03	3.54	<0.02	0.01	<0.001	<0.01	<0.01	1.34	0.06	0.001	2.01
1143558	Drill Core	7.02	<0.005	<0.001	0.006	<0.02	0.02	<2	0.004	0.002	0.21	7.33	<0.02	0.04	<0.001	<0.01	<0.01	4.37	0.09	0.009	3.83
1143559	Drill Core	2.01	<0.005	<0.001	0.007	<0.02	0.02	2	0.005	0.002	0.20	7.33	<0.02	0.04	<0.001	<0.01	<0.01	4.74	0.08	0.011	3.96
1143560	Drill Core	1.66	0.007	<0.001	0.003	<0.02	0.02	<2	0.005	0.003	0.23	7.63	<0.02	0.04	<0.001	<0.01	<0.01	5.20	0.08	0.013	4.44
1143561	Drill Core	3.21	<0.005	<0.001	0.006	<0.02	0.02	<2	0.005	0.002	0.33	7.50	<0.02	0.03	<0.001	<0.01	<0.01	5.56	0.09	0.013	4.01
1143562	Drill Core	2.21	<0.005	<0.001	0.003	<0.02	0.01	<2	0.005	0.002	0.22	6.06	<0.02	0.04	<0.001	<0.01	<0.01	5.20	0.15	0.013	3.67
1143563	Drill Core	7.38	<0.005	<0.001	0.006	<0.02	0.02	<2	0.005	0.002	0.36	6.83	<0.02	0.03	<0.001	<0.01	<0.01	5.52	0.11	0.012	3.43

This report supersedes all previous preliminary and final reports with this file number dated prior to the date on this certificate. Signature indicates final approval; preliminary reports are unsigned and should be used for reference only.

Acme Analytical Laboratories (Vancouver) Ltd.
1020 Cordova St. East Vancouver BC V6A 4A3 Canada
Phone (604) 253-3158 Fax (604) 253-1716
www.acmelab.com

Client: **Copper Fox Metals Inc.**
c/o Cambria Geosciences Inc.
303 - 5455 West Boulevard
Vancouver BC V6M 3W5 Canada

Project: Schaft Creek
Report Date: August 03, 2012

CERTIFICATE OF ANALYSIS SMI12000093.1

	Method	7TD	7TD	7TD	7TD	7TD	1EX	1EX	1EX	1EX	1EX	1EX	1EX	1EX	1EX	1EX	1EX	1EX	1EX	1EX	1EX
	Analyte	Al	Na	K	W	S	Mo	Cu	Pb	Zn	Ag	Ni	Co	Mn	Fe	As	U	Au	Th	Sr	Cd
	Unit	%	%	%	%	%	ppm	ppm	ppm	ppm	ppm	ppm	ppm	ppm	%	ppm	ppm	ppm	ppm	ppm	ppm
	MDL	0.01	0.01	0.01	0.01	0.05	0.1	0.1	0.1	1	0.1	0.1	0.2	1	0.01	1	0.1	0.1	0.1	1	0.1
G1-SMI	Prep Blank	6.94	2.64	3.18	<0.01	<0.05	0.4	10.0	18.0	54	<0.1	3.9	5.1	790	2.51	5	2.2	<0.1	7.2	744	<0.1
G1-SMI	Prep Blank	6.77	2.75	3.25	<0.01	<0.05	0.4	6.8	19.9	56	<0.1	3.7	5.5	851	2.35	1	2.6	<0.1	7.7	840	<0.1
1143536	Rock	6.23	2.59	3.27	<0.01	<0.05	0.2	4.1	20.1	59	<0.1	4.3	5.9	880	2.45	1	2.8	<0.1	7.8	794	<0.1
1143537	Drill Core	8.80	3.73	0.67	<0.01	<0.05	1.1	63.6	1.7	120	<0.1	15.2	23.9	1779	7.00	15	0.5	<0.1	0.6	324	0.3
1143538	Drill Core	8.69	3.79	0.63	<0.01	0.29	1.3	91.2	2.3	128	0.2	18.9	29.5	1884	7.14	19	0.5	<0.1	0.6	295	<0.1
1143539	Drill Core	8.69	2.55	0.54	<0.01	1.00	1.9	161.2	4.3	123	0.3	22.6	32.8	2297	6.85	12	1.0	0.4	0.7	144	0.2
1143540	Drill Core	8.88	4.00	0.71	<0.01	0.90	2.3	140.5	3.0	149	0.2	23.2	33.6	1571	6.86	27	0.8	<0.1	0.7	311	0.3
1143541	Drill Core	8.35	3.17	0.67	<0.01	0.06	0.7	87.9	6.3	146	0.3	51.3	31.8	1941	7.40	16	0.5	<0.1	0.7	341	0.1
1143542	Rock Pulp	6.94	2.31	1.41	<0.01	1.16	175.3	6966	5.5	49	1.2	11.0	11.4	229	3.32	29	<0.1	0.4	0.3	76	0.1
1143543	Drill Core	5.48	1.13	3.79	<0.01	<0.05	0.7	3.9	64.5	54	<0.1	0.8	0.4	887	0.65	14	5.9	<0.1	27.2	25	<0.1
1143544	Drill Core	5.69	0.86	3.61	<0.01	<0.05	0.7	1.8	63.0	51	<0.1	1.2	0.4	845	0.55	18	9.6	<0.1	28.6	21	<0.1
1143545	Drill Core	4.97	0.44	3.19	<0.01	<0.05	0.4	1.8	55.5	37	<0.1	0.9	0.5	713	0.71	126	7.0	<0.1	29.1	77	<0.1
1143546	Drill Core	8.12	3.17	0.51	<0.01	0.20	2.4	129.8	13.4	157	0.2	27.6	33.5	2023	6.81	55	7.6	<0.1	0.8	348	0.4
1143547	Drill Core	8.05	3.11	0.78	<0.01	0.26	3.2	191.3	46.0	191	0.4	28.9	30.7	1976	6.16	111	11.8	<0.1	2.3	413	0.5
1143548	Drill Core	5.52	0.42	3.05	<0.01	<0.05	0.5	3.7	43.6	27	<0.1	0.8	0.7	527	0.60	68	7.2	<0.1	24.8	42	<0.1
1143549	Drill Core	5.40	0.45	3.16	<0.01	<0.05	0.5	2.7	50.9	30	<0.1	0.9	0.7	602	0.62	73	7.8	<0.1	27.6	49	<0.1
1143550	Drill Core	5.54	0.84	4.13	<0.01	<0.05	0.5	3.8	67.2	57	0.3	0.7	0.4	851	0.62	16	7.7	<0.1	27.7	20	<0.1
1143551	Drill Core	5.27	0.40	2.89	<0.01	<0.05	0.4	1.4	43.4	61	<0.1	0.5	0.3	951	0.60	79	6.0	<0.1	24.2	61	<0.1
1143552	Drill Core	8.43	3.42	0.77	<0.01	<0.05	2.6	147.6	11.3	182	0.2	41.1	32.2	2000	6.46	185	5.3	<0.1	1.2	422	0.2
1143553	Drill Core	8.40	3.03	0.82	<0.01	<0.05	1.5	106.9	9.4	174	0.1	44.9	33.7	1901	6.84	68	6.6	<0.1	0.6	358	0.4
1143554	Drill Core	7.24	3.21	0.87	<0.01	<0.05	5.3	118.8	15.9	146	0.3	44.8	33.9	2325	5.86	128	9.5	<0.1	0.7	281	0.2
1143555	Drill Core	8.61	3.02	1.35	<0.01	0.05	1.5	75.2	5.7	117	0.2	30.2	30.7	1691	6.62	27	3.3	<0.1	1.1	476	0.1
1143556	Drill Core	8.28	3.07	1.04	<0.01	<0.05	1.2	48.2	5.6	131	0.1	32.6	28.5	1823	6.34	23	3.8	<0.1	1.0	423	0.2
1143557	Rock Pulp	7.04	2.30	1.39	<0.01	0.86	86.5	3832	5.9	85	0.7	13.0	13.9	274	3.74	23	<0.1	0.2	0.2	99	0.2
1143558	Drill Core	8.35	3.33	0.84	<0.01	<0.05	0.7	83.9	8.6	164	0.3	42.1	26.2	2057	7.41	27	0.8	<0.1	0.7	443	0.2
1143559	Drill Core	8.18	3.18	0.75	<0.01	<0.05	0.5	79.5	10.1	176	1.2	49.0	29.6	2103	7.51	20	0.7	<0.1	0.7	438	0.2
1143560	Drill Core	7.96	2.99	0.76	<0.01	<0.05	0.2	51.0	6.0	165	0.1	57.0	34.3	2247	7.31	14	0.5	<0.1	0.6	399	0.1
1143561	Drill Core	8.13	2.88	0.65	<0.01	<0.05	0.8	73.3	6.0	175	0.1	52.9	28.8	3094	7.16	11	0.6	<0.1	0.8	316	0.2
1143562	Drill Core	7.90	2.96	0.65	<0.01	0.06	2.0	47.3	3.8	115	0.1	60.2	30.7	2168	6.18	17	0.8	<0.1	1.3	341	0.2
1143563	Drill Core	7.85	2.55	1.01	<0.01	0.06	1.5	78.9	4.4	170	0.1	47.0	29.2	3452	6.58	40	0.7	<0.1	0.6	302	0.3

This report supersedes all previous preliminary and final reports with this file number dated prior to the date on this certificate. Signature indicates final approval; preliminary reports are unsigned and should be used for reference only.

Acme Analytical Laboratories (Vancouver) Ltd.
1020 Cordova St. East Vancouver BC V6A 4A3 Canada
Phone (604) 253-3158 Fax (604) 253-1716
www.acmelab.com

Client: **Copper Fox Metals Inc.**
c/o Cambria Geosciences Inc.
303 - 5455 West Boulevard
Vancouver BC V6M 3W5 Canada

Project: Schaft Creek
Report Date: August 03, 2012

CERTIFICATE OF ANALYSIS SMI12000093.1

	Method	1EX	1EX	1EX	1EX	1EX	1EX	1EX	1EX	1EX	1EX	1EX	1EX	1EX	1EX	1EX	1EX	1EX	1EX	1EX
	Analyte	Sb	Bi	V	Ca	P	La	Cr	Mg	Ba	Ti	Al	Na	K	W	Zr	Ce	Sn	Y	Nb	Ta
	Unit	ppm	ppm	ppm	%	%	ppm	ppm	%	ppm	%	%	%	%	ppm	ppm	ppm	ppm	ppm	ppm	ppm
	MDL	0.1	0.1	1	0.01	0.001	0.1	1	0.01	1	0.001	0.01	0.001	0.01	0.1	0.1	1	0.1	0.1	0.1	0.1
G1-SMI	Prep Blank	<0.1	0.1	55	2.47	0.078	22.1	9	0.62	1153	0.240	7.60	2.806	3.27	0.3	11.9	48	1.6	12.9	26.3	1.5
G1-SMI	Prep Blank	<0.1	0.1	49	2.63	0.091	22.9	17	0.62	1223	0.262	10.11	2.787	3.16	0.4	13.2	53	1.6	13.8	28.7	1.7
1143536	Rock	<0.1	0.1	52	2.55	0.094	22.0	10	0.66	1234	0.266	9.75	2.669	3.04	0.2	16.4	50	1.6	14.4	29.4	1.7
1143537	Drill Core	0.8	<0.1	321	4.76	0.106	5.4	26	2.76	315	0.850	8.96	3.942	0.60	1.0	33.7	14	0.7	21.4	2.2	0.1
1143538	Drill Core	1.2	0.2	338	4.51	0.098	5.0	32	2.80	318	0.825	8.84	3.893	0.56	0.7	30.7	13	0.8	20.4	2.1	0.1
1143539	Drill Core	2.2	0.8	292	8.53	0.097	5.4	43	2.09	137	0.712	8.96	2.567	0.48	1.0	36.1	12	0.8	20.4	2.0	0.1
1143540	Drill Core	1.4	0.3	302	3.79	0.078	4.8	43	2.61	325	0.647	8.86	4.111	0.62	1.1	35.6	11	0.7	16.6	2.0	0.1
1143541	Drill Core	1.1	<0.1	306	4.40	0.086	5.7	122	3.92	325	0.690	8.38	3.128	0.59	38.6	37.4	14	0.9	18.1	2.2	0.1
1143542	Rock Pulp	1.2	0.3	323	1.38	0.057	3.7	20	1.80	86	0.271	8.71	2.286	1.34	3.8	51.0	10	1.9	9.8	0.8	<0.1
1143543	Drill Core	2.7	0.4	2	0.75	0.003	8.2	4	0.07	49	0.036	6.77	1.304	3.95	12.1	73.9	14	2.9	5.7	28.7	2.1
1143544	Drill Core	2.3	0.3	3	0.42	0.003	7.6	5	0.04	57	0.034	7.29	1.052	3.86	2.0	75.5	14	3.0	6.1	31.5	2.2
1143545	Drill Core	17.6	0.6	3	0.54	0.004	7.9	4	0.04	87	0.034	7.07	0.587	3.64	2.4	78.8	14	2.5	5.1	27.9	2.3
1143546	Drill Core	7.1	1.0	284	3.89	0.091	6.0	57	2.46	263	0.656	8.39	3.322	0.48	2.5	28.1	14	1.0	17.7	4.0	0.1
1143547	Drill Core	14.3	4.5	229	4.88	0.073	6.2	54	1.88	328	0.431	8.35	3.257	0.72	1.8	31.0	13	1.4	15.3	6.1	0.2
1143548	Drill Core	3.0	1.0	4	0.34	0.003	6.7	4	0.05	48	0.031	5.39	0.471	2.90	2.1	65.4	12	2.2	3.8	24.6	1.8
1143549	Drill Core	3.5	1.0	4	0.49	0.003	7.6	5	0.06	55	0.034	6.77	0.560	3.38	2.4	72.9	14	2.4	4.6	28.1	2.0
1143550	Drill Core	3.6	2.3	2	0.56	0.002	7.8	5	0.04	41	0.032	6.79	1.026	4.34	4.3	75.3	13	2.9	5.5	27.6	2.0
1143551	Drill Core	9.2	2.0	3	1.20	0.003	5.9	6	0.04	49	0.032	6.61	0.517	3.19	2.8	75.0	12	5.0	4.6	27.9	2.1
1143552	Drill Core	4.9	0.3	241	3.05	0.073	3.8	84	2.05	334	0.461	8.04	3.727	0.74	0.7	41.5	10	0.8	12.6	2.7	0.2
1143553	Drill Core	3.5	<0.1	290	3.57	0.077	4.1	105	2.76	345	0.600	8.50	3.120	0.76	0.7	35.1	10	0.7	11.8	1.9	0.1
1143554	Drill Core	28.2	<0.1	266	5.38	0.084	5.2	111	0.54	323	0.465	7.10	3.444	0.81	3.9	39.9	11	0.8	14.5	3.8	0.1
1143555	Drill Core	4.3	<0.1	293	4.19	0.106	10.6	75	3.09	605	0.587	9.02	3.174	1.26	0.8	55.1	22	0.7	16.4	4.1	0.2
1143556	Drill Core	2.6	<0.1	251	4.26	0.151	11.6	85	3.18	505	0.661	8.85	3.242	0.98	0.9	65.0	25	0.8	17.6	5.3	0.3
1143557	Rock Pulp	1.3	0.2	313	1.71	0.068	3.7	21	2.14	85	0.295	9.71	2.334	1.42	3.9	1.5	10	1.5	8.9	0.8	<0.1
1143558	Drill Core	1.1	<0.1	328	4.17	0.088	5.4	98	3.99	374	0.708	8.88	3.561	0.77	2.6	41.8	13	0.8	18.7	2.2	0.1
1143559	Drill Core	1.2	<0.1	322	4.54	0.085	5.3	122	4.24	366	0.671	8.85	3.398	0.70	42.3	42.1	13	0.8	18.2	2.1	0.1
1143560	Drill Core	0.8	<0.1	297	4.56	0.077	5.3	130	4.47	336	0.621	8.27	3.042	0.68	0.8	40.9	12	0.7	16.7	1.8	0.1
1143561	Drill Core	0.7	<0.1	314	4.87	0.089	6.9	121	3.92	279	0.666	8.09	2.918	0.58	0.6	54.1	16	0.7	18.9	2.6	0.2
1143562	Drill Core	0.6	0.1	246	4.84	0.154	14.4	132	3.80	334	0.667	8.56	3.120	0.62	0.6	78.5	31	1.0	20.1	6.6	0.4
1143563	Drill Core	1.2	<0.1	251	4.83	0.106	8.0	123	3.35	512	0.599	7.92	2.564	0.90	0.6	37.6	18	0.7	16.4	3.4	0.2

This report supersedes all previous preliminary and final reports with this file number dated prior to the date on this certificate. Signature indicates final approval; preliminary reports are unsigned and should be used for reference only.

Acme Analytical Laboratories (Vancouver) Ltd.
1020 Cordova St. East Vancouver BC V6A 4A3 Canada
Phone (604) 253-3158 Fax (604) 253-1716
www.acmelab.com

Client: **Copper Fox Metals Inc.**
c/o Cambria Geosciences Inc.
303 - 5455 West Boulevard
Vancouver BC V6M 3W5 Canada

Project: Schaft Creek
Report Date: August 03, 2012

CERTIFICATE OF ANALYSIS SMI12000093.1

	Method	1EX	1EX	1EX	1EX	1EX	1EX	2A Leco
	Analyte	Be	Sc	Li	S	Rb	Hf	TOT/S
	Unit	ppm	ppm	ppm	%	ppm	ppm	%
	MDL	1	1	0.1	0.1	0.1	0.1	0.02
G1-SMI	Prep Blank	3	5	36.9	<0.1	110.2	0.7	<0.02
G1-SMI	Prep Blank	4	6	38.9	<0.1	118.7	0.6	<0.02
1143536	Rock	3	6	41.6	<0.1	125.2	0.8	<0.02
1143537	Drill Core	<1	30	13.4	<0.1	9.8	1.4	0.06
1143538	Drill Core	<1	33	15.6	0.3	10.5	1.4	0.30
1143539	Drill Core	<1	30	11.6	1.0	10.0	1.4	1.08
1143540	Drill Core	<1	29	19.5	0.9	12.1	1.3	0.94
1143541	Drill Core	<1	34	20.9	<0.1	11.4	1.5	0.06
1143542	Rock Pulp	<1	22	6.9	1.2	26.5	0.5	1.19
1143543	Drill Core	10	5	300.9	<0.1	584.4	5.3	<0.02
1143544	Drill Core	7	6	321.2	<0.1	584.8	5.4	<0.02
1143545	Drill Core	6	5	262.6	<0.1	469.0	5.3	<0.02
1143546	Drill Core	3	28	57.4	0.2	32.2	1.1	0.19
1143547	Drill Core	7	23	54.0	0.3	49.1	1.2	0.27
1143548	Drill Core	6	4	307.1	<0.1	411.2	4.5	<0.02
1143549	Drill Core	6	5	345.3	<0.1	472.6	5.3	<0.02
1143550	Drill Core	5	5	340.9	<0.1	670.2	5.3	<0.02
1143551	Drill Core	5	5	331.2	<0.1	510.9	5.2	<0.02
1143552	Drill Core	1	20	33.3	<0.1	24.4	1.3	<0.02
1143553	Drill Core	2	29	34.7	<0.1	21.0	1.3	<0.02
1143554	Drill Core	20	24	29.3	<0.1	26.1	1.2	<0.02
1143555	Drill Core	2	31	27.7	<0.1	32.7	1.6	0.06
1143556	Drill Core	3	27	37.1	<0.1	25.0	1.9	0.02
1143557	Rock Pulp	<1	24	6.9	0.9	25.5	<0.1	0.89
1143558	Drill Core	<1	32	32.3	<0.1	14.2	1.4	0.04
1143559	Drill Core	<1	34	31.8	<0.1	12.8	1.6	0.03
1143560	Drill Core	<1	35	24.4	<0.1	14.6	1.4	<0.02
1143561	Drill Core	<1	33	15.2	<0.1	13.6	1.6	0.04
1143562	Drill Core	<1	28	19.8	<0.1	15.6	2.0	0.06
1143563	Drill Core	<1	30	18.8	<0.1	19.2	1.2	0.07

This report supersedes all previous preliminary and final reports with this file number dated prior to the date on this certificate. Signature indicates final approval; preliminary reports are unsigned and should be used for reference only.

Acme Analytical Laboratories (Vancouver) Ltd.
1020 Cordova St. East Vancouver BC V6A 4A3 Canada
Phone (604) 253-3158 Fax (604) 253-1716
www.acmelab.com

Client: **Copper Fox Metals Inc.**
c/o Cambria Geosciences Inc.
303 - 5455 West Boulevard
Vancouver BC V6M 3W5 Canada

Project: Schaft Creek
Report Date: August 03, 2012

CERTIFICATE OF ANALYSIS SMI12000093.1

	Method	WGHT	G6-50	7TD	7TD	7TD	7TD	7TD	7TD	7TD	7TD	7TD	7TD	7TD	7TD	7TD	7TD	7TD	7TD	7TD	7TD
	Analyte	Wgt	Au	Mo	Cu	Pb	Zn	Ag	Ni	Co	Mn	Fe	As	Sr	Cd	Sb	Bi	Ca	P	Cr	Mg
	Unit	kg	gm/t	%	%	%	%	gm/t	%	%	%	%	%	%	%	%	%	%	%	%	%
	MDL	0.01	0.005	0.001	0.001	0.02	0.01	2	0.001	0.001	0.01	0.01	0.02	0.01	0.001	0.01	0.01	0.01	0.01	0.001	0.01
1143564	Drill Core	6.34	<0.005	<0.001	0.006	<0.02	0.02	<2	0.005	0.002	0.37	6.67	<0.02	0.03	<0.001	<0.01	<0.01	5.23	0.09	0.012	3.79
1143565 DUP of 1143564	CORE DUP	<0.01	0.006	<0.001	0.006	<0.02	0.02	<2	0.006	0.002	0.37	6.79	<0.02	0.03	<0.001	<0.01	<0.01	5.29	0.09	0.012	3.82
1143566	Drill Core	1.03	0.005	0.001	0.010	<0.02	0.02	<2	0.004	0.002	0.25	5.98	<0.02	0.04	<0.001	<0.01	<0.01	3.11	0.12	0.008	3.28
1143567	Drill Core	1.22	0.005	<0.001	0.009	<0.02	<0.01	<2	0.004	0.002	0.15	6.45	<0.02	0.05	<0.001	<0.01	<0.01	4.36	0.12	0.008	2.49
1143568	Drill Core	4.27	<0.005	<0.001	0.007	<0.02	<0.01	<2	0.005	0.002	0.16	6.40	<0.02	0.04	<0.001	<0.01	<0.01	5.64	0.11	0.011	3.55
1143569	Drill Core	7.16	<0.005	<0.001	0.010	<0.02	0.01	<2	0.006	0.003	0.16	6.61	<0.02	0.04	<0.001	<0.01	<0.01	4.80	0.11	0.010	3.77
1143570	Drill Core	6.96	<0.005	<0.001	0.011	<0.02	0.01	<2	0.008	0.003	0.16	7.37	<0.02	0.04	<0.001	<0.01	<0.01	6.36	0.11	0.013	4.31

This report supersedes all previous preliminary and final reports with this file number dated prior to the date on this certificate. Signature indicates final approval; preliminary reports are unsigned and should be used for reference only.

Acme Analytical Laboratories (Vancouver) Ltd.
1020 Cordova St. East Vancouver BC V6A 4A3 Canada
Phone (604) 253-3158 Fax (604) 253-1716
www.acmelab.com

Client: **Copper Fox Metals Inc.**
c/o Cambria Geosciences Inc.
303 - 5455 West Boulevard
Vancouver BC V6M 3W5 Canada

Project: Schaft Creek
Report Date: August 03, 2012

CERTIFICATE OF ANALYSIS SMI12000093.1

	Method	7TD	7TD	7TD	7TD	7TD	1EX	1EX	1EX	1EX	1EX	1EX	1EX	1EX	1EX	1EX	1EX	1EX	1EX	1EX	1EX
	Analyte	Al	Na	K	W	S	Mo	Cu	Pb	Zn	Ag	Ni	Co	Mn	Fe	As	U	Au	Th	Sr	Cd
	Unit	%	%	%	%	%	ppm	ppm	ppm	ppm	ppm	ppm	ppm	ppm	%	ppm	ppm	ppm	ppm	ppm	ppm
	MDL	0.01	0.01	0.01	0.01	0.05	0.1	0.1	0.1	1	0.1	0.1	0.2	1	0.01	1	0.1	0.1	0.1	1	0.1
1143564	Drill Core	7.72	2.56	0.83	<0.01	<0.05	2.9	78.3	3.3	157	0.1	59.8	31.4	3654	6.66	28	0.7	<0.1	0.9	279	0.2
1143565 DUP of 1143564	CORE DUP	7.81	2.58	0.84	<0.01	<0.05	2.8	77.7	3.4	160	0.1	59.5	32.6	3686	6.66	28	0.7	<0.1	0.9	280	0.2
1143566	Drill Core	8.79	3.46	1.19	<0.01	0.07	17.9	113.3	6.6	163	0.2	40.9	24.6	2397	5.76	40	0.8	<0.1	0.7	410	0.4
1143567	Drill Core	8.50	3.24	1.31	<0.01	0.09	3.1	104.6	4.2	102	0.1	40.7	24.8	1436	6.24	24	0.8	<0.1	1.0	517	0.2
1143568	Drill Core	8.11	3.10	0.93	<0.01	<0.05	1.4	93.8	4.8	98	0.1	60.7	29.6	1583	6.43	12	0.9	<0.1	1.0	396	0.1
1143569	Drill Core	8.48	3.63	0.90	<0.01	<0.05	0.6	99.4	3.3	102	<0.1	54.9	28.9	1567	6.45	16	1.1	<0.1	1.3	460	0.3
1143570	Drill Core	8.15	3.00	0.82	<0.01	0.09	1.1	109.2	3.8	102	0.2	81.2	34.9	1681	7.37	9	1.1	<0.1	1.4	380	0.1

This report supersedes all previous preliminary and final reports with this file number dated prior to the date on this certificate. Signature indicates final approval; preliminary reports are unsigned and should be used for reference only.

Acme Analytical Laboratories (Vancouver) Ltd.
1020 Cordova St. East Vancouver BC V6A 4A3 Canada
Phone (604) 253-3158 Fax (604) 253-1716
www.acmelab.com

Client: **Copper Fox Metals Inc.**
c/o Cambria Geosciences Inc.
303 - 5455 West Boulevard
Vancouver BC V6M 3W5 Canada

Project: Schaft Creek
Report Date: August 03, 2012

CERTIFICATE OF ANALYSIS SMI12000093.1

	Method	1EX	1EX	1EX	1EX	1EX	1EX	1EX	1EX	1EX	1EX	1EX	1EX	1EX	1EX	1EX	1EX	1EX	1EX	1EX
	Analyte	Sb	Bi	V	Ca	P	La	Cr	Mg	Ba	Ti	Al	Na	K	W	Zr	Ce	Sn	Y	Nb	Ta
	Unit	ppm	ppm	ppm	%	%	ppm	ppm	%	ppm	%	%	%	%	ppm	ppm	ppm	ppm	ppm	ppm	ppm
	MDL	0.1	0.1	1	0.01	0.001	0.1	1	0.01	1	0.001	0.01	0.001	0.01	0.1	0.1	1	0.1	0.1	0.1	0.1
1143564	Drill Core	1.0	<0.1	284	4.71	0.089	7.9	122	3.86	427	0.656	8.13	2.696	0.76	2.6	49.1	18	0.8	19.0	3.5	0.2
1143565 DUP of 1143564	CORE DUP	0.9	<0.1	286	4.75	0.092	8.6	126	3.95	431	0.673	8.33	2.719	0.78	0.6	55.5	19	0.8	19.3	3.6	0.2
1143566	Drill Core	0.9	<0.1	290	2.90	0.117	5.4	82	3.19	648	0.584	8.26	3.468	1.03	2.3	48.7	13	0.9	12.0	4.4	0.3
1143567	Drill Core	0.7	<0.1	266	4.05	0.117	7.4	84	2.56	664	0.595	8.71	3.384	1.17	1.1	45.3	16	1.0	17.2	3.1	0.2
1143568	Drill Core	0.5	<0.1	303	5.10	0.105	8.3	111	3.61	503	0.599	8.69	3.284	0.86	0.6	52.4	18	0.8	16.5	3.4	0.2
1143569	Drill Core	0.7	0.1	298	4.49	0.115	9.7	114	3.66	473	0.590	8.48	3.776	0.78	0.7	49.9	21	0.9	19.4	3.8	0.2
1143570	Drill Core	0.6	<0.1	354	5.89	0.095	9.5	137	4.27	422	0.655	8.59	3.219	0.70	0.3	58.2	20	0.8	19.7	3.5	0.2

This report supersedes all previous preliminary and final reports with this file number dated prior to the date on this certificate. Signature indicates final approval; preliminary reports are unsigned and should be used for reference only.

Acme Analytical Laboratories (Vancouver) Ltd.
1020 Cordova St. East Vancouver BC V6A 4A3 Canada
Phone (604) 253-3158 Fax (604) 253-1716
www.acmelab.com

Client: **Copper Fox Metals Inc.**
c/o Cambria Geosciences Inc.
303 - 5455 West Boulevard
Vancouver BC V6M 3W5 Canada

Project: Schaft Creek
Report Date: August 03, 2012

CERTIFICATE OF ANALYSIS SMI12000093.1

		Method	1EX	1EX	1EX	1EX	1EX	1EX	2A Leco
		Analyte	Be	Sc	Li	S	Rb	Hf	TOT/S
		Unit	ppm	ppm	ppm	%	ppm	ppm	%
		MDL	1	1	0.1	0.1	0.1	0.1	0.02
1143564	Drill Core		<1	31	19.0	<0.1	17.5	1.6	0.04
1143565 DUP of 1143564	CORE DUP		<1	31	18.7	<0.1	17.4	1.6	0.04
1143566	Drill Core		<1	21	17.0	<0.1	11.9	1.5	0.07
1143567	Drill Core		<1	22	15.5	0.1	21.7	1.5	0.10
1143568	Drill Core		<1	27	11.0	<0.1	16.9	1.7	0.05
1143569	Drill Core		<1	26	25.0	<0.1	19.6	1.5	0.08
1143570	Drill Core		<1	33	19.0	0.1	18.2	1.5	0.07

This report supersedes all previous preliminary and final reports with this file number dated prior to the date on this certificate. Signature indicates final approval; preliminary reports are unsigned and should be used for reference only.

Acme Analytical Laboratories (Vancouver) Ltd.
1020 Cordova St. East Vancouver BC V6A 4A3 Canada
Phone (604) 253-3158 Fax (604) 253-1716
www.acmelab.com

Client: **Copper Fox Metals Inc.**
c/o Cambria Geosciences Inc.
303 - 5455 West Boulevard
Vancouver BC V6M 3W5 Canada

Project: Schaft Creek
Report Date: August 03, 2012

QUALITY CONTROL REPORT SMI12000093.1

	Method	WGHT	G6-50	7TD	7TD	7TD	7TD	7TD	7TD	7TD	7TD	7TD	7TD	7TD	7TD	7TD	7TD	7TD	7TD	7TD	7TD
	Analyte	Wgt	Au	Mo	Cu	Pb	Zn	Ag	Ni	Co	Mn	Fe	As	Sr	Cd	Sb	Bi	Ca	P	Cr	Mg
	Unit	kg	gm/t	%	%	%	%	gm/t	%	%	%	%	%	%	%	%	%	%	%	%	%
	MDL	0.01	0.005	0.001	0.001	0.02	0.01	2	0.001	0.001	0.01	0.01	0.02	0.01	0.001	0.01	0.01	0.01	0.01	0.001	0.01
Pulp Duplicates																					
1143546	Drill Core	5.50	<0.005	<0.001	0.011	<0.02	0.02	<2	0.002	0.003	0.20	6.79	<0.02	0.04	<0.001	<0.01	<0.01	4.08	0.09	0.005	2.34
REP 1143546	QC																				
1143552	Drill Core	2.16	0.014	<0.001	0.012	<0.02	0.02	<2	0.004	0.002	0.20	6.43	<0.02	0.05	<0.001	<0.01	<0.01	3.22	0.08	0.008	1.93
REP 1143552	QC																				
1143563	Drill Core	7.38	<0.005	<0.001	0.006	<0.02	0.02	<2	0.005	0.002	0.36	6.83	<0.02	0.03	<0.001	<0.01	<0.01	5.52	0.11	0.012	3.43
REP 1143563	QC			<0.001	0.006	<0.02	0.02	<2	0.004	0.002	0.36	6.75	<0.02	0.03	<0.001	<0.01	<0.01	5.49	0.11	0.012	3.40
1143565 DUP of 1143564	CORE DUP	<0.01	0.006	<0.001	0.006	<0.02	0.02	<2	0.006	0.002	0.37	6.79	<0.02	0.03	<0.001	<0.01	<0.01	5.29	0.09	0.012	3.82
REP 1143565 DUP of	QC		<0.005																		
1143570	Drill Core	6.96	<0.005	<0.001	0.011	<0.02	0.01	<2	0.008	0.003	0.16	7.37	<0.02	0.04	<0.001	<0.01	<0.01	6.36	0.11	0.013	4.31
REP 1143570	QC		<0.005	<0.001	0.011	<0.02	0.01	<2	0.008	0.003	0.17	7.55	<0.02	0.04	<0.001	<0.01	<0.01	6.48	0.11	0.012	4.41
Core Reject Duplicates																					
1143562	Drill Core	2.21	<0.005	<0.001	0.003	<0.02	0.01	<2	0.005	0.002	0.22	6.06	<0.02	0.04	<0.001	<0.01	<0.01	5.20	0.15	0.013	3.67
DUP 1143562	QC	<0.01	<0.005	<0.001	0.003	<0.02	0.01	<2	0.005	0.002	0.22	6.02	<0.02	0.03	<0.001	<0.01	<0.01	5.21	0.15	0.014	3.65
Reference Materials																					
STD CDN-ME-9	Standard			<0.001	0.648	<0.02	0.01	3	0.916	0.016	0.12	13.57	<0.02	0.03	<0.001	<0.01	<0.01	4.08	0.06	0.028	3.90
STD CDN-ME-14	Standard			0.001	1.261	0.50	3.29	43	0.002	0.017	0.09	17.65	<0.02	<0.01	0.009	<0.01	0.01	0.71	0.02	0.001	1.21
STD CDN-ME-14	Standard			0.002	1.284	0.50	3.43	47	0.002	0.017	0.09	18.28	<0.02	<0.01	0.010	<0.01	0.01	0.78	0.02	0.002	1.35
STD CDN-ME-9	Standard			<0.001	0.653	<0.02	0.01	4	0.927	0.017	0.12	13.85	<0.02	0.03	<0.001	<0.01	<0.01	4.34	0.06	0.028	4.26
STD GS311-1	Standard																				
STD GS311-1	Standard																				
STD GS910-4	Standard																				
STD GS910-4	Standard																				
STD OREAS24P	Standard																				
STD OREAS24P	Standard																				
STD OREAS45C	Standard																				
STD OREAS45C	Standard																				
STD OXG99	Standard		0.956																		
STD OXG99	Standard		0.905																		

This report supersedes all previous preliminary and final reports with this file number dated prior to the date on this certificate. Signature indicates final approval; preliminary reports are unsigned and should be used for reference only.

Acme Analytical Laboratories (Vancouver) Ltd.
1020 Cordova St. East Vancouver BC V6A 4A3 Canada
Phone (604) 253-3158 Fax (604) 253-1716
www.acmelab.com

Client: **Copper Fox Metals Inc.**
c/o Cambria Geosciences Inc.
303 - 5455 West Boulevard
Vancouver BC V6M 3W5 Canada

Project: Schaft Creek
Report Date: August 03, 2012

QUALITY CONTROL REPORT SMI12000093.1

	Method	7TD	7TD	7TD	7TD	7TD	1EX	1EX	1EX	1EX	1EX	1EX	1EX	1EX	1EX	1EX	1EX	1EX	1EX	1EX	1EX
	Analyte	Al	Na	K	W	S	Mo	Cu	Pb	Zn	Ag	Ni	Co	Mn	Fe	As	U	Au	Th	Sr	Cd
	Unit	%	%	%	%	%	ppm	ppm	ppm	ppm	ppm	ppm	ppm	ppm	%	ppm	ppm	ppm	ppm	ppm	ppm
	MDL	0.01	0.01	0.01	0.01	0.05	0.1	0.1	0.1	1	0.1	0.1	0.2	1	0.01	1	0.1	0.1	0.1	1	0.1
Pulp Duplicates																					
1143546	Drill Core	8.12	3.17	0.51	<0.01	0.20	2.4	129.8	13.4	157	0.2	27.6	33.5	2023	6.81	55	7.6	<0.1	0.8	348	0.4
REP 1143546	QC																				
1143552	Drill Core	8.43	3.42	0.77	<0.01	<0.05	2.6	147.6	11.3	182	0.2	41.1	32.2	2000	6.46	185	5.3	<0.1	1.2	422	0.2
REP 1143552	QC						2.4	139.7	11.2	173	0.2	39.7	30.0	1891	6.30	174	5.2	<0.1	1.1	403	0.2
1143563	Drill Core	7.85	2.55	1.01	<0.01	0.06	1.5	78.9	4.4	170	0.1	47.0	29.2	3452	6.58	40	0.7	<0.1	0.6	302	0.3
REP 1143563	QC	7.76	2.53	1.00	<0.01	0.07															
1143565 DUP of 1143564	CORE DUP	7.81	2.58	0.84	<0.01	<0.05	2.8	77.7	3.4	160	0.1	59.5	32.6	3686	6.66	28	0.7	<0.1	0.9	280	0.2
REP 1143565 DUP of	QC																				
1143570	Drill Core	8.15	3.00	0.82	<0.01	0.09	1.1	109.2	3.8	102	0.2	81.2	34.9	1681	7.37	9	1.1	<0.1	1.4	380	0.1
REP 1143570	QC	8.33	3.07	0.83	<0.01	0.10	0.7	105.1	4.0	97	<0.1	80.9	34.1	1583	6.95	7	1.1	<0.1	1.2	361	0.2
Core Reject Duplicates																					
1143562	Drill Core	7.90	2.96	0.65	<0.01	0.06	2.0	47.3	3.8	115	0.1	60.2	30.7	2168	6.18	17	0.8	<0.1	1.3	341	0.2
DUP 1143562	QC	7.86	2.93	0.65	<0.01	0.06	2.0	47.6	3.9	119	<0.1	58.4	30.4	2169	6.09	17	0.8	<0.1	1.0	337	<0.1
Reference Materials																					
STD CDN-ME-9	Standard	6.43	1.82	0.59	<0.01	2.49															
STD CDN-ME-14	Standard	3.97	0.51	1.61	<0.01	15.57															
STD CDN-ME-14	Standard	4.60	0.55	1.75	<0.01	16.09															
STD CDN-ME-9	Standard	6.73	1.93	0.64	<0.01	2.50															
STD GS311-1	Standard																				
STD GS311-1	Standard																				
STD GS910-4	Standard																				
STD GS910-4	Standard																				
STD OREAS24P	Standard						1.5	48.2	2.7	103	<0.1	141.4	44.2	1040	7.13	<1	0.6	<0.1	2.4	368	<0.1
STD OREAS24P	Standard						1.4	47.4	3.0	110	0.1	150.8	45.7	1129	7.49	3	0.7	<0.1	2.9	433	<0.1
STD OREAS45C	Standard						2.3	635.7	23.0	75	0.3	357.8	108.6	1131	18.58	12	2.2	<0.1	9.9	32	0.1
STD OREAS45C	Standard						2.4	638.3	23.9	82	0.3	351.6	104.9	1154	18.01	12	2.4	<0.1	10.5	36	<0.1
STD OXG99	Standard																				
STD OXG99	Standard																				

This report supersedes all previous preliminary and final reports with this file number dated prior to the date on this certificate. Signature indicates final approval; preliminary reports are unsigned and should be used for reference only.

Acme Analytical Laboratories (Vancouver) Ltd.
1020 Cordova St. East Vancouver BC V6A 4A3 Canada
Phone (604) 253-3158 Fax (604) 253-1716
www.acmelab.com

Client: **Copper Fox Metals Inc.**
c/o Cambria Geosciences Inc.
303 - 5455 West Boulevard
Vancouver BC V6M 3W5 Canada

Project: Schaft Creek
Report Date: August 03, 2012

QUALITY CONTROL REPORT SMI12000093.1

	Method	1EX	1EX	1EX	1EX	1EX	1EX	1EX	1EX	1EX	1EX	1EX	1EX	1EX	1EX	1EX	1EX	1EX	1EX	1EX
	Analyte	Sb	Bi	V	Ca	P	La	Cr	Mg	Ba	Ti	Al	Na	K	W	Zr	Ce	Sn	Y	Nb	Ta
	Unit	ppm	ppm	ppm	%	%	ppm	ppm	%	ppm	%	%	%	%	ppm	ppm	ppm	ppm	ppm	ppm	ppm
	MDL	0.1	0.1	1	0.01	0.001	0.1	1	0.01	1	0.001	0.01	0.001	0.01	0.1	0.1	1	0.1	0.1	0.1	0.1
Pulp Duplicates																					
1143546	Drill Core	7.1	1.0	284	3.89	0.091	6.0	57	2.46	263	0.656	8.39	3.322	0.48	2.5	28.1	14	1.0	17.7	4.0	0.1
REP 1143546	QC																				
1143552	Drill Core	4.9	0.3	241	3.05	0.073	3.8	84	2.05	334	0.461	8.04	3.727	0.74	0.7	41.5	10	0.8	12.6	2.7	0.2
REP 1143552	QC	4.8	0.2	230	2.98	0.069	3.6	79	1.94	316	0.435	7.66	3.434	0.69	0.7	39.6	9	0.9	12.5	2.6	0.2
1143563	Drill Core	1.2	<0.1	251	4.83	0.106	8.0	123	3.35	512	0.599	7.92	2.564	0.90	0.6	37.6	18	0.7	16.4	3.4	0.2
REP 1143563	QC																				
1143565 DUP of 1143564	CORE DUP	0.9	<0.1	286	4.75	0.092	8.6	126	3.95	431	0.673	8.33	2.719	0.78	0.6	55.5	19	0.8	19.3	3.6	0.2
REP 1143565 DUP of	QC																				
1143570	Drill Core	0.6	<0.1	354	5.89	0.095	9.5	137	4.27	422	0.655	8.59	3.219	0.70	0.3	58.2	20	0.8	19.7	3.5	0.2
REP 1143570	QC	0.7	<0.1	333	5.54	0.099	8.9	132	4.07	409	0.620	8.17	3.081	0.68	0.4	50.8	20	0.9	19.6	3.5	0.2
Core Reject Duplicates																					
1143562	Drill Core	0.6	0.1	246	4.84	0.154	14.4	132	3.80	334	0.667	8.56	3.120	0.62	0.6	78.5	31	1.0	20.1	6.6	0.4
DUP 1143562	QC	0.6	0.1	244	4.76	0.151	13.4	129	3.75	333	0.671	8.38	3.125	0.62	0.6	62.2	29	0.9	18.9	6.8	0.3
Reference Materials																					
STD CDN-ME-9	Standard																				
STD CDN-ME-14	Standard																				
STD CDN-ME-14	Standard																				
STD CDN-ME-9	Standard																				
STD GS311-1	Standard																				
STD GS311-1	Standard																				
STD GS910-4	Standard																				
STD GS910-4	Standard																				
STD OREAS24P	Standard	<0.1	<0.1	165	5.24	0.127	17.8	183	4.00	267	1.069	7.60	2.362	0.58	0.4	131.5	35	1.4	19.1	18.7	1.1
STD OREAS24P	Standard	0.1	<0.1	172	5.63	0.137	19.2	187	4.18	296	1.065	7.76	2.535	0.63	0.5	148.1	38	1.6	22.3	19.4	1.2
STD OREAS45C	Standard	0.8	0.2	277	0.48	0.052	27.0	990	0.22	288	1.250	7.22	0.104	0.33	1.2	174.7	52	2.8	11.7	24.4	1.6
STD OREAS45C	Standard	0.9	0.2	263	0.49	0.054	27.3	946	0.25	285	1.117	7.17	0.094	0.32	1.0	169.1	53	2.8	12.4	21.7	1.3
STD OXG99	Standard																				
STD OXG99	Standard																				

This report supersedes all previous preliminary and final reports with this file number dated prior to the date on this certificate. Signature indicates final approval; preliminary reports are unsigned and should be used for reference only.

Acme Analytical Laboratories (Vancouver) Ltd.
1020 Cordova St. East Vancouver BC V6A 4A3 Canada
Phone (604) 253-3158 Fax (604) 253-1716
www.acmelab.com

Client: **Copper Fox Metals Inc.**
c/o Cambria Geosciences Inc.
303 - 5455 West Boulevard
Vancouver BC V6M 3W5 Canada

Project: Schaft Creek
Report Date: August 03, 2012

QUALITY CONTROL REPORT SMI12000093.1

	Method	1EX	1EX	1EX	1EX	1EX	1EX	2A Leco
	Analyte	Be	Sc	Li	S	Rb	Hf	TOT/S
	Unit	ppm	ppm	ppm	%	ppm	ppm	%
	MDL	1	1	0.1	0.1	0.1	0.1	0.02
Pulp Duplicates								
1143546	Drill Core	3	28	57.4	0.2	32.2	1.1	0.19
REP 1143546	QC							0.19
1143552	Drill Core	1	20	33.3	<0.1	24.4	1.3	<0.02
REP 1143552	QC	1	19	31.5	<0.1	21.4	1.3	
1143563	Drill Core	<1	30	18.8	<0.1	19.2	1.2	0.07
REP 1143563	QC							
1143565 DUP of 1143564	CORE DUP	<1	31	18.7	<0.1	17.4	1.6	0.04
REP 1143565 DUP of	QC							
1143570	Drill Core	<1	33	19.0	0.1	18.2	1.5	0.07
REP 1143570	QC	<1	31	17.3	0.1	16.8	1.6	0.08
Core Reject Duplicates								
1143562	Drill Core	<1	28	19.8	<0.1	15.6	2.0	0.06
DUP 1143562	QC	<1	26	20.9	<0.1	11.6	1.8	0.07
Reference Materials								
STD CDN-ME-9	Standard							
STD CDN-ME-14	Standard							
STD CDN-ME-14	Standard							
STD CDN-ME-9	Standard							
STD GS311-1	Standard							2.36
STD GS311-1	Standard							2.39
STD GS910-4	Standard							8.30
STD GS910-4	Standard							8.00
STD OREAS24P	Standard	1	18	7.2	<0.1	20.7	3.4	
STD OREAS24P	Standard	1	20	7.3	<0.1	22.5	3.6	
STD OREAS45C	Standard	<1	58	14.8	<0.1	24.5	4.7	
STD OREAS45C	Standard	<1	61	16.7	<0.1	24.7	4.4	
STD OXG99	Standard							
STD OXG99	Standard							

This report supersedes all previous preliminary and final reports with this file number dated prior to the date on this certificate. Signature indicates final approval; preliminary reports are unsigned and should be used for reference only.

Acme Analytical Laboratories (Vancouver) Ltd.
1020 Cordova St. East Vancouver BC V6A 4A3 Canada
Phone (604) 253-3158 Fax (604) 253-1716
www.acmelab.com

Client: **Copper Fox Metals Inc.**
c/o Cambria Geosciences Inc.
303 - 5455 West Boulevard
Vancouver BC V6M 3W5 Canada

Project: Schaft Creek
Report Date: August 03, 2012

QUALITY CONTROL REPORT SMI12000093.1

		WGHT Wgt kg 0.01	G6-50 Au gm/t 0.005	7TD Mo % 0.001	7TD Cu % 0.001	7TD Pb % 0.02	7TD Zn % 0.01	7TD Ag gm/t 2	7TD Ni % 0.001	7TD Co % 0.001	7TD Mn % 0.01	7TD Fe % 0.01	7TD As % 0.02	7TD Sr % 0.01	7TD Cd % 0.001	7TD Sb % 0.01	7TD Bi % 0.01	7TD Ca % 0.01	7TD P % 0.01	7TD Cr % 0.001	7TD Mg % 0.01
STD OXK94	Standard		3.555																		
STD OXK94	Standard		3.451																		
STD GS311-1 Expected																					
STD GS910-4 Expected																					
STD CDN-ME-14 Expected					1.221	0.495	3.1	45	0.002	0.018	0.089	17.92	0.01		0.009		0.01	0.74	0.02	0.0015	1.29
STD CDN-ME-9 Expected					0.654		0.0125		0.912	0.017	0.12	13.85		0.03				4.22	0.061	0.0285	4
STD OXG99 Expected			0.932																		
STD OREAS24P Expected																					
STD OREAS45C Expected																					
STD OXK94 Expected			3.562																		
BLK	Blank																				
BLK	Blank																				
BLK	Blank		<0.005																		
BLK	Blank		<0.005																		
BLK	Blank			<0.001	<0.001	<0.02	<0.01	<2	<0.001	<0.001	<0.01	<0.01	<0.02	<0.01	<0.001	<0.01	<0.01	<0.01	<0.01	<0.001	<0.01
BLK	Blank			<0.001	<0.001	<0.02	<0.01	<2	<0.001	<0.001	<0.01	<0.01	<0.02	<0.01	<0.001	<0.01	<0.01	<0.01	<0.01	<0.001	<0.01
BLK	Blank																				
BLK	Blank		<0.005																		
BLK	Blank																				
BLK	Blank		<0.005																		
Prep Wash																					
G1-SMI	Prep Blank	<0.01	<0.005	<0.001	<0.001	<0.02	<0.01	<2	<0.001	<0.001	0.08	2.38	<0.02	0.08	<0.001	<0.01	<0.01	2.39	0.07	<0.001	0.56
G1-SMI	Prep Blank	<0.01	<0.005	<0.001	<0.001	<0.02	<0.01	<2	<0.001	<0.001	0.07	2.23	<0.02	0.08	<0.001	<0.01	<0.01	2.38	0.08	0.001	0.53

This report supersedes all previous preliminary and final reports with this file number dated prior to the date on this certificate. Signature indicates final approval; preliminary reports are unsigned and should be used for reference only.

Acme Analytical Laboratories (Vancouver) Ltd.
1020 Cordova St. East Vancouver BC V6A 4A3 Canada
Phone (604) 253-3158 Fax (604) 253-1716
www.acmelab.com

Client: **Copper Fox Metals Inc.**
c/o Cambria Geosciences Inc.
303 - 5455 West Boulevard
Vancouver BC V6M 3W5 Canada

Project: Schaft Creek
Report Date: August 03, 2012

QUALITY CONTROL REPORT SMI12000093.1

		7TD Al % 0.01	7TD Na % 0.01	7TD K % 0.01	7TD W % 0.01	7TD S % 0.05	1EX Mo ppm 0.1	1EX Cu ppm 0.1	1EX Pb ppm 0.1	1EX Zn ppm 1	1EX Ag ppm 0.1	1EX Ni ppm 0.1	1EX Co ppm 0.2	1EX Mn ppm 1	1EX Fe % 0.01	1EX As ppm 1	1EX U ppm 0.1	1EX Au ppm 0.1	1EX Th ppm 0.1	1EX Sr ppm 1	1EX Cd ppm 0.1
STD OXK94	Standard																				
STD OXK94	Standard																				
STD GS311-1 Expected																					
STD GS910-4 Expected																					
STD CDN-ME-14 Expected		4.175	0.52	1.5		16															
STD CDN-ME-9 Expected		6.66	1.82	0.63		2.547															
STD OXG99 Expected																					
STD OREAS24P Expected							1.5	52	2.9	119	0.06	141	44	1100	7.53	1.2	0.75		2.85	403	0.15
STD OREAS45C Expected							2.26	620	24	83	0.28	333	104	1160	18.33	10.1	2.4	0.045	10.2	36.4	0.15
STD OXK94 Expected																					
BLK	Blank																				
BLK	Blank																				
BLK	Blank																				
BLK	Blank																				
BLK	Blank	<0.01	<0.01	<0.01	<0.01	<0.05															
BLK	Blank	<0.01	<0.01	<0.01	<0.01	<0.05															
BLK	Blank						<0.1	0.2	<0.1	<1	<0.1	0.1	<0.2	2	<0.01	<1	<0.1	<0.1	<0.1	<1	<0.1
BLK	Blank																				
BLK	Blank						<0.1	0.2	0.3	<1	0.2	0.2	<0.2	5	<0.01	<1	<0.1	<0.1	<0.1	<1	<0.1
BLK	Blank																				
Prep Wash																					
G1-SMI	Prep Blank	6.94	2.64	3.18	<0.01	<0.05	0.4	10.0	18.0	54	<0.1	3.9	5.1	790	2.51	5	2.2	<0.1	7.2	744	<0.1
G1-SMI	Prep Blank	6.77	2.75	3.25	<0.01	<0.05	0.4	6.8	19.9	56	<0.1	3.7	5.5	851	2.35	1	2.6	<0.1	7.7	840	<0.1

This report supersedes all previous preliminary and final reports with this file number dated prior to the date on this certificate. Signature indicates final approval; preliminary reports are unsigned and should be used for reference only.

Acme Analytical Laboratories (Vancouver) Ltd.
1020 Cordova St. East Vancouver BC V6A 4A3 Canada
Phone (604) 253-3158 Fax (604) 253-1716
www.acmelab.com

Client: **Copper Fox Metals Inc.**
c/o Cambria Geosciences Inc.
303 - 5455 West Boulevard
Vancouver BC V6M 3W5 Canada

Project: Schaft Creek
Report Date: August 03, 2012

QUALITY CONTROL REPORT SMI12000093.1

		1EX Sb ppm 0.1	1EX Bi ppm 0.1	1EX V ppm 1	1EX Ca % 0.01	1EX P % 0.001	1EX La ppm 0.1	1EX Cr ppm 1	1EX Mg % 0.01	1EX Ba ppm 1	1EX Ti % 0.001	1EX Al % 0.01	1EX Na % 0.001	1EX K % 0.01	1EX W ppm 0.1	1EX Zr ppm 0.1	1EX Ce ppm 1	1EX Sn ppm 0.1	1EX Y ppm 0.1	1EX Nb ppm 0.1	1EX Ta ppm 0.1
STD OXK94	Standard																				
STD OXK94	Standard																				
STD GS311-1 Expected																					
STD GS910-4 Expected																					
STD CDN-ME-14 Expected																					
STD CDN-ME-9 Expected																					
STD OXG99 Expected																					
STD OREAS24P Expected		0.09		158	5.83	0.136	17.4	196	4.13	285	1.1	7.66	2.34	0.7	0.5	141	37.6	1.6	21.3	21	1.04
STD OREAS45C Expected		0.79	0.21	270	0.482	0.051	26.2	962	0.25	270	1.1313	7.59	0.097	0.36	1.06	169.7	54	2.9	12.9	23.05	1.43
STD OXK94 Expected																					
BLK	Blank																				
BLK	Blank																				
BLK	Blank																				
BLK	Blank																				
BLK	Blank																				
BLK	Blank																				
BLK	Blank	<0.1	<0.1	<1	<0.01	<0.001	<0.1	3	<0.01	<1	<0.001	<0.01	<0.001	<0.01	<0.1	<0.1	<1	<0.1	<0.1	<0.1	<0.1
BLK	Blank																				
BLK	Blank	<0.1	<0.1	<1	<0.01	<0.001	<0.1	2	<0.01	<1	<0.001	0.05	<0.001	<0.01	<0.1	0.2	<1	<0.1	<0.1	<0.1	<0.1
BLK	Blank																				
Prep Wash																					
G1-SMI	Prep Blank	<0.1	0.1	55	2.47	0.078	22.1	9	0.62	1153	0.240	7.60	2.806	3.27	0.3	11.9	48	1.6	12.9	26.3	1.5
G1-SMI	Prep Blank	<0.1	0.1	49	2.63	0.091	22.9	17	0.62	1223	0.262	10.11	2.787	3.16	0.4	13.2	53	1.6	13.8	28.7	1.7

This report supersedes all previous preliminary and final reports with this file number dated prior to the date on this certificate. Signature indicates final approval; preliminary reports are unsigned and should be used for reference only.

Acme Analytical Laboratories (Vancouver) Ltd.
1020 Cordova St. East Vancouver BC V6A 4A3 Canada
Phone (604) 253-3158 Fax (604) 253-1716
www.acmelab.com

Client: **Copper Fox Metals Inc.**
c/o Cambria Geosciences Inc.
303 - 5455 West Boulevard
Vancouver BC V6M 3W5 Canada

Project: Schaft Creek
Report Date: August 03, 2012

QUALITY CONTROL REPORT SMI12000093.1

		1EX Be ppm 1	1EX Sc ppm 1	1EX Li ppm 0.1	1EX S % 0.1	1EX Rb ppm 0.1	1EX Hf ppm 0.1	2A Leco TOT/S % 0.02
STD OXK94	Standard							
STD OXK94	Standard							
STD GS311-1 Expected								2.35
STD GS910-4 Expected								8.27
STD CDN-ME-14 Expected								
STD CDN-ME-9 Expected								
STD OXG99 Expected								
STD OREAS24P Expected			20	8.7		22.4	3.6	
STD OREAS45C Expected			59.03	15.69	0.021	24	4.27	
STD OXK94 Expected								
BLK	Blank							<0.02
BLK	Blank							<0.02
BLK	Blank							
BLK	Blank							
BLK	Blank							
BLK	Blank							
BLK	Blank	<1	<1	0.2	<0.1	0.4	<0.1	
BLK	Blank							
BLK	Blank	<1	<1	0.2	<0.1	0.6	<0.1	
BLK	Blank							
Prep Wash								
G1-SMI	Prep Blank	3	5	36.9	<0.1	110.2	0.7	<0.02
G1-SMI	Prep Blank	4	6	38.9	<0.1	118.7	0.6	<0.02

This report supersedes all previous preliminary and final reports with this file number dated prior to the date on this certificate. Signature indicates final approval; preliminary reports are unsigned and should be used for reference only.

Acme Analytical Laboratories (Vancouver) Ltd.
1020 Cordova St. East Vancouver BC V6A 4A3 Canada

www.acmelab.com

Client: **Copper Fox Metals Inc.**
c/o Cambria Geosciences Inc.
303 - 5455 West Boulevard
Vancouver BC V6M 3W5 Canada

Submitted By: Geoff McMaster
Receiving Lab: Canada-Smithers
Received: July 16, 2012
Report Date: July 31, 2012
Page: 1 of 3

CERTIFICATE OF ANALYSIS SMI12000092.1

CLIENT JOB INFORMATION

Project: Schaft Creek
Shipment ID: 12-CUU-103
P.O. Number 90153 Copper Fox
Number of Samples: 35

SAMPLE DISPOSAL

RTRN-PLP Return
RTRN-RJT Return

Acme does not accept responsibility for samples left at the laboratory after 90 days without prior written instructions for sample storage or return.

SAMPLE PREPARATION AND ANALYTICAL PROCEDURES

Method Code	Number of Samples	Code Description	Test Wgt (g)	Report Status	Lab
RIFL2	35	Split samples by riffle splitter			SMI
R200-CRU90	35	Crush to 90% passing 10mesh, split and pulverize drill core			VAN
G601+G610	35	Fire Assay fusion Au by ICP-ES	50	Completed	VAN
7TD2	35	4 Acid digestion ICP-ES analysis.	0.5	Completed	VAN
1EX	35	4 Acid digestion ICP-MS analysis	0.25	Completed	VAN
2A13	35	Total S Analysis by Leco	0.1	Completed	VAN

ADDITIONAL COMMENTS

Invoice To: Copper Fox Metals Inc.
c/o Cambria Geosciences Inc.
303 - 5455 West Boulevard
Vancouver BC V6M 3W5
Canada

CC: Paul McGuigan

BRITISH COLUMBIA CERTIFIED ASSAYER
CLARENCE LEONG
GENERAL MANAGER

This report supersedes all previous preliminary and final reports with this file number dated prior to the date on this certificate. Signature indicates final approval; preliminary reports are unsigned and should be used for reference only.
All results are considered the confidential property of the client. Acme assumes the liabilities for actual cost of analysis only. Results apply to samples as submitted.
"*" asterisk indicates that an analytical result could not be provided due to unusually high levels of interference from other elements.

Acme Analytical Laboratories (Vancouver) Ltd.
1020 Cordova St. East Vancouver BC V6A 4A3 Canada
Phone (604) 253-3158 Fax (604) 253-1716
www.acmelab.com

Client: **Copper Fox Metals Inc.**
c/o Cambria Geosciences Inc.
303 - 5455 West Boulevard
Vancouver BC V6M 3W5 Canada

Project: Schaft Creek
Report Date: July 31, 2012

CERTIFICATE OF ANALYSIS SMI12000092.1

	Method	WGHT	G6-50	7TD	7TD	7TD	7TD	7TD	7TD	7TD	7TD	7TD	7TD	7TD	7TD	7TD	7TD	7TD	7TD	7TD	7TD
	Analyte	Wgt	Au	Mo	Cu	Pb	Zn	Ag	Ni	Co	Mn	Fe	As	Sr	Cd	Sb	Bi	Ca	P	Cr	Mg
	Unit	kg	gm/t	%	%	%	%	gm/t	%	%	%	%	%	%	%	%	%	%	%	%	%
	MDL	0.01	0.005	0.001	0.001	0.02	0.01	2	0.001	0.001	0.01	0.01	0.02	0.01	0.001	0.01	0.01	0.01	0.01	0.001	0.01
G1-SMI	Prep Blank	<0.01	<0.005	<0.001	<0.001	<0.02	<0.01	<2	<0.001	<0.001	0.07	2.46	<0.02	0.07	<0.001	<0.01	<0.01	2.43	0.09	<0.001	0.63
G1-SMI	Prep Blank	<0.01	<0.005	<0.001	<0.001	<0.02	<0.01	<2	<0.001	<0.001	0.07	2.33	<0.02	0.07	<0.001	<0.01	<0.01	2.44	0.08	<0.001	0.64
1056971	Rock	0.48	<0.005	<0.001	<0.001	<0.02	<0.01	<2	<0.001	<0.001	0.07	2.29	<0.02	0.07	<0.001	<0.01	<0.01	2.26	0.07	<0.001	0.57
1056972	Drill Core	8.83	<0.005	<0.001	0.007	<0.02	<0.01	<2	0.007	0.003	0.15	6.29	<0.02	0.03	<0.001	<0.01	<0.01	7.10	0.05	0.014	4.32
1056973	Drill Core	2.59	0.017	<0.001	0.077	<0.02	<0.01	<2	0.007	0.003	0.19	8.35	<0.02	0.03	<0.001	<0.01	<0.01	6.40	0.05	0.015	4.57
1056974	Drill Core	4.57	0.053	<0.001	0.046	<0.02	<0.01	<2	0.007	0.005	0.14	7.31	<0.02	0.05	<0.001	<0.01	<0.01	6.53	0.15	0.016	3.89
1056975	Drill Core	2.76	0.017	<0.001	0.069	<0.02	<0.01	<2	0.003	0.002	0.06	3.54	<0.02	0.04	<0.001	<0.01	<0.01	2.77	0.09	0.006	1.80
1056976	Drill Core	7.60	0.008	<0.001	0.034	<0.02	<0.01	<2	0.014	0.003	0.18	6.69	<0.02	0.05	<0.001	<0.01	<0.01	6.44	0.16	0.026	4.94
1056977	Rock Pulp	0.15	0.304	0.018	0.740	<0.02	<0.01	<2	<0.001	0.001	0.02	3.34	<0.02	<0.01	<0.001	<0.01	<0.01	1.18	0.06	0.002	1.78
1056978	Drill Core	8.18	0.010	<0.001	0.034	<0.02	<0.01	<2	0.014	0.003	0.15	6.72	<0.02	0.05	<0.001	<0.01	<0.01	6.01	0.15	0.027	4.88
1056979	Drill Core	5.25	<0.005	<0.001	0.008	<0.02	<0.01	<2	0.006	0.004	0.13	6.18	<0.02	0.05	<0.001	<0.01	<0.01	6.00	0.08	0.011	3.86
1056980	Drill Core	8.89	0.009	<0.001	0.035	<0.02	<0.01	<2	0.002	0.001	0.09	3.58	<0.02	0.04	<0.001	<0.01	<0.01	3.31	0.09	0.002	1.75
1056981	Drill Core	5.54	<0.005	<0.001	0.007	<0.02	<0.01	<2	0.002	<0.001	0.06	2.40	<0.02	0.05	<0.001	<0.01	<0.01	3.09	0.07	0.003	1.30
1056982	Drill Core	7.99	0.216	<0.001	0.741	<0.02	<0.01	4	0.008	0.002	0.13	6.00	<0.02	0.03	<0.001	<0.01	<0.01	5.28	0.16	0.018	3.61
1056983	Drill Core	4.15	0.062	<0.001	0.144	<0.02	<0.01	<2	0.003	0.002	0.13	7.16	<0.02	0.04	<0.001	<0.01	<0.01	5.42	0.15	0.005	3.07
1056984	Drill Core	4.30	0.039	<0.001	0.158	<0.02	<0.01	<2	0.003	0.002	0.12	6.63	<0.02	0.03	<0.001	<0.01	<0.01	5.09	0.14	0.005	2.87
1056985	Drill Core	8.76	0.065	<0.001	0.082	<0.02	<0.01	<2	0.003	0.002	0.11	6.46	<0.02	0.04	<0.001	<0.01	<0.01	4.91	0.16	0.004	2.53
1056986	Drill Core	7.98	0.111	<0.001	0.554	<0.02	<0.01	11	0.002	0.006	0.12	8.03	<0.02	0.03	<0.001	<0.01	<0.01	4.34	0.15	0.003	2.57
1056987	Drill Core	4.46	0.090	<0.001	0.284	<0.02	<0.01	5	0.004	0.003	0.16	6.60	<0.02	0.03	<0.001	<0.01	<0.01	5.91	0.16	0.006	3.05
1056988	Drill Core	5.34	<0.005	0.002	0.059	<0.02	<0.01	<2	0.001	<0.001	0.08	3.09	<0.02	0.03	<0.001	<0.01	<0.01	2.86	0.09	0.003	1.83
1056989	Drill Core	8.11	0.059	<0.001	0.329	<0.02	<0.01	<2	0.002	0.002	0.08	4.40	<0.02	0.03	<0.001	<0.01	<0.01	3.49	0.10	0.004	2.02
1056990	Drill Core	5.05	0.095	0.004	0.458	<0.02	<0.01	<2	<0.001	0.001	0.06	3.07	<0.02	0.02	<0.001	<0.01	<0.01	2.44	0.06	0.001	1.38
1056991	Drill Core	6.35	0.016	<0.001	0.101	<0.02	<0.01	<2	<0.001	0.001	0.05	2.51	<0.02	0.03	<0.001	<0.01	<0.01	2.34	0.07	0.001	0.97
1056992	Rock Pulp	0.12	0.876	0.003	0.064	<0.02	<0.01	<2	0.023	0.003	0.06	4.26	<0.02	0.02	<0.001	<0.01	<0.01	3.22	0.05	0.012	1.76
1056993	Drill Core	9.33	0.022	<0.001	0.111	<0.02	<0.01	<2	<0.001	<0.001	0.05	2.31	<0.02	0.04	<0.001	<0.01	<0.01	2.51	0.07	0.002	0.91
1056994	Drill Core	7.32	0.010	<0.001	0.083	<0.02	<0.01	<2	<0.001	<0.001	0.05	2.22	<0.02	0.03	<0.001	<0.01	<0.01	2.13	0.07	0.002	0.97
1056995	Drill Core	7.49	0.045	<0.001	0.133	<0.02	<0.01	<2	<0.001	<0.001	0.05	2.54	<0.02	0.03	<0.001	<0.01	<0.01	2.05	0.06	0.002	0.98
1056996	Drill Core	8.45	0.026	<0.001	0.094	<0.02	<0.01	<2	<0.001	<0.001	0.06	2.38	<0.02	0.06	<0.001	<0.01	<0.01	2.43	0.06	0.002	0.93
1056997	Drill Core	3.21	0.025	<0.001	0.056	<0.02	<0.01	<2	0.001	<0.001	0.08	2.98	<0.02	0.05	<0.001	<0.01	<0.01	3.29	0.07	0.003	1.28
1056998	Drill Core	8.91	0.070	<0.001	0.181	<0.02	<0.01	<2	0.003	0.003	0.14	6.38	<0.02	0.05	<0.001	<0.01	<0.01	5.71	0.15	0.005	2.91

This report supersedes all previous preliminary and final reports with this file number dated prior to the date on this certificate. Signature indicates final approval; preliminary reports are unsigned and should be used for reference only.

Acme Analytical Laboratories (Vancouver) Ltd.
1020 Cordova St. East Vancouver BC V6A 4A3 Canada
Phone (604) 253-3158 Fax (604) 253-1716
www.acmelab.com

Client: **Copper Fox Metals Inc.**
c/o Cambria Geosciences Inc.
303 - 5455 West Boulevard
Vancouver BC V6M 3W5 Canada

Project: Schaft Creek
Report Date: July 31, 2012

CERTIFICATE OF ANALYSIS SMI12000092.1

	Method	7TD	7TD	7TD	7TD	7TD	1EX	1EX	1EX	1EX	1EX	1EX	1EX	1EX	1EX	1EX	1EX	1EX	1EX	1EX	1EX
	Analyte	Al	Na	K	W	S	Mo	Cu	Pb	Zn	Ag	Ni	Co	Mn	Fe	As	U	Au	Th	Sr	Cd
	Unit	%	%	%	%	%	ppm	ppm	ppm	ppm	ppm	ppm	ppm	ppm	%	ppm	ppm	ppm	ppm	ppm	ppm
	MDL	0.01	0.01	0.01	0.01	0.05	0.1	0.1	0.1	1	0.1	0.1	0.2	1	0.01	1	0.1	0.1	0.1	1	0.1
G1-SMI	Prep Blank	7.90	2.73	2.91	<0.01	0.10	0.1	5.8	21.0	58	<0.1	4.6	4.9	734	2.26	1	2.7	<0.1	8.9	662	<0.1
G1-SMI	Prep Blank	7.55	2.68	2.90	<0.01	<0.05	0.2	7.0	19.2	52	<0.1	4.3	4.9	736	2.15	2	3.1	<0.1	9.1	639	<0.1
1056971	Rock	6.99	2.54	2.73	<0.01	<0.05	0.1	3.4	18.8	50	<0.1	4.5	4.5	758	2.25	1	3.0	<0.1	8.1	669	<0.1
1056972	Drill Core	8.02	1.17	0.73	<0.01	0.18	0.4	93.2	1.6	75	0.2	79.4	38.5	1634	6.53	3	0.1	<0.1	0.4	296	<0.1
1056973	Drill Core	8.51	1.56	1.40	<0.01	0.46	0.5	778.1	2.0	95	1.6	74.6	29.5	1947	7.99	4	0.7	<0.1	0.4	326	<0.1
1056974	Drill Core	7.38	2.50	1.10	<0.01	1.56	1.9	467.5	2.2	62	0.8	75.9	53.4	1366	7.03	10	1.7	<0.1	1.1	482	<0.1
1056975	Drill Core	8.18	4.18	2.22	<0.01	0.51	1.9	706.8	1.5	57	1.1	28.5	22.4	632	3.43	5	1.2	<0.1	2.0	337	0.3
1056976	Drill Core	6.88	2.41	1.24	<0.01	0.26	1.2	332.1	2.2	85	0.6	138.6	31.9	1823	6.39	10	0.7	<0.1	1.2	501	<0.1
1056977	Rock Pulp	7.67	2.44	1.43	<0.01	1.16	177.3	6988	5.6	52	1.1	12.2	11.6	292	3.20	31	<0.1	0.4	0.1	88	<0.1
1056978	Drill Core	7.13	2.58	1.05	<0.01	0.23	1.1	339.4	1.9	72	0.3	130.7	31.5	1485	6.34	10	0.9	<0.1	1.3	467	<0.1
1056979	Drill Core	8.62	2.31	0.96	<0.01	0.28	0.8	82.3	2.0	60	0.1	53.9	33.6	1291	5.83	3	0.5	<0.1	1.3	440	<0.1
1056980	Drill Core	7.77	3.55	1.49	<0.01	0.18	3.4	360.4	2.3	43	0.3	18.4	12.8	833	3.42	5	1.2	<0.1	2.2	363	<0.1
1056981	Drill Core	7.20	4.49	0.93	<0.01	<0.05	1.1	73.5	1.9	31	0.1	22.4	6.0	629	2.24	7	1.7	<0.1	2.6	436	<0.1
1056982	Drill Core	7.75	3.66	0.38	<0.01	0.90	7.2	7026	1.6	113	4.5	72.3	20.6	1290	5.76	6	2.0	0.2	1.4	316	0.4
1056983	Drill Core	7.97	3.63	0.40	<0.01	0.88	2.8	1411	2.2	66	1.4	32.3	22.8	1287	6.99	9	1.6	<0.1	1.1	372	<0.1
1056984	Drill Core	7.79	3.63	0.37	<0.01	0.73	2.9	1601	1.9	65	1.5	31.9	21.9	1226	6.61	6	1.9	<0.1	1.1	357	<0.1
1056985	Drill Core	8.06	3.40	0.58	<0.01	0.85	3.9	905.3	2.9	62	1.2	27.5	20.1	1219	6.59	8	2.0	<0.1	1.3	473	<0.1
1056986	Drill Core	7.74	3.29	0.40	<0.01	3.48	4.1	5511	4.5	67	11.4	25.8	65.0	1243	8.21	23	1.1	<0.1	1.0	276	0.2
1056987	Drill Core	7.91	2.67	0.78	<0.01	0.92	12.3	2751	2.7	108	4.1	33.3	25.5	1558	6.41	5	1.7	<0.1	1.1	342	0.3
1056988	Drill Core	7.59	3.87	0.91	<0.01	0.20	21.0	583.2	1.2	37	0.5	15.5	6.2	739	2.88	4	1.4	<0.1	2.0	244	<0.1
1056989	Drill Core	7.87	3.50	0.87	<0.01	0.83	4.3	3108	1.9	51	2.0	18.1	19.6	826	4.21	5	2.1	0.1	2.2	269	<0.1
1056990	Drill Core	6.96	3.43	1.02	<0.01	0.46	46.0	4353	1.4	40	1.2	8.8	10.2	589	2.88	3	1.1	<0.1	2.7	185	<0.1
1056991	Drill Core	7.72	3.72	1.41	<0.01	0.36	11.2	968.0	1.6	28	0.5	8.2	11.3	564	2.53	3	1.7	<0.1	3.7	335	<0.1
1056992	Rock Pulp	7.63	2.36	1.53	<0.01	0.33	29.1	643.4	14.5	90	0.6	226.9	23.4	563	4.01	11	1.0	1.1	4.7	174	0.2
1056993	Drill Core	7.31	4.08	1.33	<0.01	0.24	2.1	1046	1.9	27	1.0	8.6	8.3	577	2.45	3	1.6	<0.1	3.1	365	<0.1
1056994	Drill Core	7.79	4.49	1.22	<0.01	0.17	4.9	813.6	2.0	31	0.5	8.7	6.1	570	2.27	3	1.7	<0.1	3.4	344	<0.1
1056995	Drill Core	8.02	4.50	1.44	<0.01	0.33	2.8	1219	1.9	31	0.7	10.4	8.8	582	2.66	2	1.5	<0.1	3.2	341	<0.1
1056996	Drill Core	7.68	4.17	1.62	<0.01	0.29	1.0	898.7	3.6	32	1.4	8.1	8.5	555	2.16	4	1.4	<0.1	3.3	528	<0.1
1056997	Drill Core	7.49	4.03	1.26	<0.01	0.22	1.0	540.7	2.5	33	0.6	10.3	7.8	727	2.69	4	1.2	<0.1	2.9	406	<0.1
1056998	Drill Core	8.57	3.34	0.79	<0.01	0.60	1.1	1701	2.4	66	1.7	24.2	25.8	1431	6.04	5	0.8	0.1	1.4	467	<0.1

This report supersedes all previous preliminary and final reports with this file number dated prior to the date on this certificate. Signature indicates final approval; preliminary reports are unsigned and should be used for reference only.

Acme Analytical Laboratories (Vancouver) Ltd.
1020 Cordova St. East Vancouver BC V6A 4A3 Canada
Phone (604) 253-3158 Fax (604) 253-1716
www.acmelab.com

Client: **Copper Fox Metals Inc.**
c/o Cambria Geosciences Inc.
303 - 5455 West Boulevard
Vancouver BC V6M 3W5 Canada

Project: Schaft Creek
Report Date: July 31, 2012

CERTIFICATE OF ANALYSIS SMI12000092.1

	Method	1EX	1EX	1EX	1EX	1EX	1EX	1EX	1EX	1EX	1EX	1EX	1EX	1EX	1EX	1EX	1EX	1EX	1EX	1EX	1EX
	Analyte	Sb	Bi	V	Ca	P	La	Cr	Mg	Ba	Ti	Al	Na	K	W	Zr	Ce	Sn	Y	Nb	Ta
	Unit	ppm	ppm	ppm	%	%	ppm	ppm	%	ppm	%	%	%	%	ppm	ppm	ppm	ppm	ppm	ppm	ppm
	MDL	0.1	0.1	1	0.01	0.001	0.1	1	0.01	1	0.001	0.01	0.001	0.01	0.1	0.1	1	0.1	0.1	0.1	0.1
G1-SMI	Prep Blank	<0.1	0.1	50	2.29	0.090	23.6	11	0.63	1040	0.266	6.83	2.787	3.05	0.5	12.6	49	1.7	15.2	30.1	1.8
G1-SMI	Prep Blank	<0.1	<0.1	49	2.32	0.082	23.9	12	0.67	999	0.263	6.67	2.714	3.01	0.2	11.6	50	1.7	14.7	27.9	1.6
1056971	Rock	<0.1	<0.1	48	2.27	0.083	23.0	11	0.62	918	0.258	6.77	2.677	2.87	0.1	13.3	47	1.1	14.4	26.1	1.5
1056972	Drill Core	2.8	0.7	220	7.42	0.055	5.9	165	4.56	316	0.587	8.55	1.301	0.73	1.8	46.4	14	0.5	21.7	3.5	0.2
1056973	Drill Core	2.0	5.1	228	6.15	0.057	6.3	179	4.30	441	0.582	8.25	1.595	1.36	4.8	47.9	15	0.6	20.5	3.1	0.2
1056974	Drill Core	4.1	2.1	272	6.28	0.150	15.4	169	3.60	832	0.596	7.01	2.356	1.01	1.7	34.8	32	1.5	19.4	4.2	0.2
1056975	Drill Core	3.0	0.8	115	2.71	0.090	7.1	66	1.72	1018	0.381	7.20	4.179	2.24	2.3	87.3	16	1.0	11.0	4.7	0.3
1056976	Drill Core	4.7	0.6	228	6.15	0.158	11.4	314	4.81	841	0.571	6.91	2.412	1.16	1.9	24.1	23	1.1	17.5	4.2	0.2
1056977	Rock Pulp	1.4	0.2	311	1.20	0.059	3.5	22	1.77	94	0.295	7.36	2.316	1.39	3.6	1.9	9	1.6	10.4	0.8	<0.1
1056978	Drill Core	3.5	0.4	222	5.64	0.151	9.8	263	4.65	628	0.544	7.05	2.540	0.97	2.0	30.5	22	1.5	18.0	3.9	0.2
1056979	Drill Core	3.1	0.4	199	5.64	0.081	10.5	122	3.71	746	0.596	8.32	2.272	0.88	1.5	71.1	23	0.6	22.8	5.4	0.3
1056980	Drill Core	3.5	0.6	126	3.19	0.093	7.1	22	1.69	945	0.382	6.80	3.417	1.44	1.7	43.9	17	0.8	12.4	4.8	0.3
1056981	Drill Core	7.4	0.5	85	3.03	0.074	7.0	35	1.31	521	0.316	7.28	4.181	0.85	1.9	51.6	17	1.8	11.2	4.4	0.3
1056982	Drill Core	3.6	1.2	252	4.95	0.169	16.7	192	3.55	130	0.593	7.56	3.597	0.36	4.4	41.1	38	3.3	20.4	4.4	0.3
1056983	Drill Core	2.8	0.9	281	5.16	0.159	12.7	54	3.00	142	0.770	7.97	3.578	0.39	4.0	25.0	29	2.7	24.7	4.9	0.3
1056984	Drill Core	2.8	0.7	273	4.98	0.161	13.1	53	2.98	139	0.755	7.78	3.596	0.38	4.1	30.3	30	2.8	24.6	5.0	0.3
1056985	Drill Core	2.8	1.1	277	4.95	0.174	15.4	44	2.65	215	0.742	8.42	3.617	0.60	3.2	31.3	34	3.3	24.7	5.9	0.3
1056986	Drill Core	2.1	4.9	222	4.28	0.166	11.2	31	2.57	183	0.644	7.63	3.165	0.40	5.0	19.3	26	1.8	20.6	5.3	0.3
1056987	Drill Core	2.5	1.7	294	5.65	0.161	13.5	64	2.96	253	0.675	8.10	2.690	0.75	5.1	27.6	31	2.5	24.0	5.1	0.3
1056988	Drill Core	2.1	0.6	134	2.67	0.094	6.2	33	1.78	479	0.349	6.79	3.687	0.84	6.4	23.3	16	2.1	9.7	4.0	0.3
1056989	Drill Core	1.6	1.6	156	3.45	0.108	10.3	39	1.96	408	0.439	7.35	3.431	0.80	4.1	27.2	23	2.2	14.2	5.2	0.3
1056990	Drill Core	0.9	6.0	82	2.25	0.061	5.3	15	1.38	210	0.230	6.55	3.314	0.95	4.1	19.4	13	1.2	8.2	3.9	0.3
1056991	Drill Core	1.3	1.7	73	2.72	0.073	7.3	20	1.05	593	0.271	10.03	3.622	1.36	3.9	43.8	17	1.0	9.4	4.4	0.3
1056992	Rock Pulp	0.5	11.4	79	3.10	0.053	9.9	115	1.71	229	0.366	6.52	2.353	1.37	28.4	74.0	20	16.4	8.5	4.4	0.3
1056993	Drill Core	1.7	0.6	76	2.94	0.074	6.3	19	1.06	744	0.294	10.78	4.028	1.39	2.7	51.4	16	1.6	10.9	4.8	0.3
1056994	Drill Core	1.1	0.7	71	2.63	0.072	7.5	21	1.08	554	0.283	10.85	4.281	1.22	2.2	29.2	18	1.2	10.2	4.9	0.3
1056995	Drill Core	1.1	0.8	72	2.55	0.071	7.9	16	1.07	935	0.288	11.24	4.347	1.50	2.3	26.2	18	1.0	9.7	4.8	0.3
1056996	Drill Core	1.8	0.6	73	2.16	0.066	7.1	19	0.95	806	0.278	6.70	3.823	1.48	1.7	27.6	16	0.8	9.4	4.8	0.3
1056997	Drill Core	1.8	0.9	88	3.06	0.073	7.7	32	1.23	694	0.309	6.68	3.818	1.13	2.1	27.5	19	1.0	11.6	4.7	0.3
1056998	Drill Core	2.4	1.2	228	5.27	0.146	15.7	46	2.75	609	0.684	8.29	3.119	0.72	2.4	58.5	33	1.0	24.7	6.8	0.4

This report supersedes all previous preliminary and final reports with this file number dated prior to the date on this certificate. Signature indicates final approval; preliminary reports are unsigned and should be used for reference only.

Acme Analytical Laboratories (Vancouver) Ltd.
1020 Cordova St. East Vancouver BC V6A 4A3 Canada
Phone (604) 253-3158 Fax (604) 253-1716
www.acmelab.com

Client: **Copper Fox Metals Inc.**
c/o Cambria Geosciences Inc.
303 - 5455 West Boulevard
Vancouver BC V6M 3W5 Canada

Project: Schaft Creek
Report Date: July 31, 2012

CERTIFICATE OF ANALYSIS SMI12000092.1

Method		1EX	1EX	1EX	1EX	1EX	1EX	2A Leco
Analyte		Be	Sc	Li	S	Rb	Hf	TOT/S
Unit		ppm	ppm	ppm	%	ppm	ppm	%
MDL		1	1	0.1	0.1	0.1	0.1	0.02
G1-SMI	Prep Blank	4	5	45.1	<0.1	102.7	0.6	<0.02
G1-SMI	Prep Blank	3	5	38.4	<0.1	104.4	0.7	<0.02
1056971	Rock	2	5	33.1	<0.1	103.0	0.9	<0.02
1056972	Drill Core	<1	37	6.8	0.2	24.1	1.3	0.21
1056973	Drill Core	<1	35	11.7	0.5	36.4	1.5	0.48
1056974	Drill Core	1	31	4.4	1.5	26.6	1.1	1.52
1056975	Drill Core	1	12	2.2	0.5	26.0	2.5	0.46
1056976	Drill Core	1	28	3.3	0.3	23.1	1.0	0.26
1056977	Rock Pulp	<1	20	5.7	1.2	24.0	<0.1	1.18
1056978	Drill Core	1	27	2.8	0.2	21.8	1.1	0.26
1056979	Drill Core	<1	31	6.9	0.3	25.1	1.9	0.31
1056980	Drill Core	1	11	2.8	0.2	21.4	1.5	0.19
1056981	Drill Core	2	7	2.4	<0.1	16.2	1.7	0.04
1056982	Drill Core	1	25	5.1	0.9	11.0	1.2	0.88
1056983	Drill Core	2	29	5.7	0.9	13.0	1.0	0.88
1056984	Drill Core	2	29	5.8	0.8	12.2	1.0	0.70
1056985	Drill Core	<1	25	5.0	0.9	19.8	1.0	0.86
1056986	Drill Core	1	22	7.7	3.9	11.5	0.8	3.55
1056987	Drill Core	3	27	7.0	0.9	25.9	0.9	0.93
1056988	Drill Core	1	11	4.6	0.2	23.2	0.9	0.20
1056989	Drill Core	1	15	5.6	0.9	25.0	1.0	0.80
1056990	Drill Core	<1	6	5.1	0.5	33.5	0.8	0.55
1056991	Drill Core	2	8	2.1	0.4	39.9	1.7	0.39
1056992	Rock Pulp	4	8	31.3	0.4	124.2	2.0	0.34
1056993	Drill Core	1	9	1.7	0.3	33.1	1.8	0.24
1056994	Drill Core	1	9	2.2	0.2	32.2	1.1	0.15
1056995	Drill Core	1	9	2.4	0.3	34.5	1.0	0.31
1056996	Drill Core	2	6	2.0	0.3	31.8	1.1	0.28
1056997	Drill Core	1	8	2.4	0.2	24.0	1.1	0.23
1056998	Drill Core	<1	28	4.6	0.6	18.7	1.9	0.63

This report supersedes all previous preliminary and final reports with this file number dated prior to the date on this certificate. Signature indicates final approval; preliminary reports are unsigned and should be used for reference only.

Acme Analytical Laboratories (Vancouver) Ltd.
1020 Cordova St. East Vancouver BC V6A 4A3 Canada
Phone (604) 253-3158 Fax (604) 253-1716
www.acmelab.com

Client: **Copper Fox Metals Inc.**
c/o Cambria Geosciences Inc.
303 - 5455 West Boulevard
Vancouver BC V6M 3W5 Canada

Project: Schaft Creek
Report Date: July 31, 2012

CERTIFICATE OF ANALYSIS SMI12000092.1

Method		WGHT	G6-50	7TD	7TD	7TD	7TD	7TD	7TD	7TD	7TD	7TD	7TD	7TD	7TD	7TD	7TD	7TD	7TD	7TD	7TD
Analyte		Wgt	Au	Mo	Cu	Pb	Zn	Ag	Ni	Co	Mn	Fe	As	Sr	Cd	Sb	Bi	Ca	P	Cr	Mg
Unit		kg	gm/t	%	%	%	%	gm/t	%	%	%	%	%	%	%	%	%	%	%	%	%
MDL		0.01	0.005	0.001	0.001	0.02	0.01	2	0.001	0.001	0.01	0.01	0.02	0.01	0.001	0.01	0.01	0.01	0.01	0.001	0.01
1056999	Drill Core	8.07	0.075	<0.001	0.214	<0.02	<0.01	2	0.002	0.003	0.14	6.98	<0.02	0.05	<0.001	<0.01	<0.01	6.51	0.15	0.004	2.57
1057000 DUP of 1056999	CORE DUP	<0.01	0.094	<0.001	0.215	<0.02	<0.01	2	0.002	0.003	0.14	6.81	<0.02	0.05	<0.001	<0.01	<0.01	6.34	0.15	0.003	2.56
1577801	Drill Core	7.07	0.029	<0.001	0.151	<0.02	<0.01	<2	0.002	0.003	0.12	6.73	<0.02	0.05	<0.001	<0.01	<0.01	5.51	0.17	0.003	2.73
1577802	Drill Core	7.99	0.065	<0.001	0.050	<0.02	<0.01	<2	0.003	0.003	0.11	6.77	<0.02	0.05	<0.001	<0.01	<0.01	6.02	0.19	0.007	2.76
1577803	Drill Core	8.27	0.032	<0.001	0.102	<0.02	<0.01	<2	0.001	0.003	0.11	6.88	<0.02	0.05	<0.001	<0.01	<0.01	5.25	0.17	0.003	2.88
1577804	Drill Core	8.29	0.013	<0.001	0.028	<0.02	<0.01	<2	0.002	0.002	0.12	6.31	<0.02	0.06	<0.001	<0.01	<0.01	5.01	0.17	0.003	2.92
1577805	Drill Core	8.99	0.033	<0.001	0.150	<0.02	<0.01	<2	0.002	0.002	0.13	6.07	<0.02	0.06	<0.001	<0.01	<0.01	5.73	0.17	0.002	2.93

This report supersedes all previous preliminary and final reports with this file number dated prior to the date on this certificate. Signature indicates final approval; preliminary reports are unsigned and should be used for reference only.

Acme Analytical Laboratories (Vancouver) Ltd.
1020 Cordova St. East Vancouver BC V6A 4A3 Canada
Phone (604) 253-3158 Fax (604) 253-1716
www.acmelab.com

Client: **Copper Fox Metals Inc.**
c/o Cambria Geosciences Inc.
303 - 5455 West Boulevard
Vancouver BC V6M 3W5 Canada

Project: Schaft Creek
Report Date: July 31, 2012

CERTIFICATE OF ANALYSIS SMI12000092.1

	Method	7TD	7TD	7TD	7TD	7TD	1EX	1EX	1EX	1EX	1EX	1EX	1EX	1EX	1EX	1EX	1EX	1EX	1EX	1EX	1EX
	Analyte	Al	Na	K	W	S	Mo	Cu	Pb	Zn	Ag	Ni	Co	Mn	Fe	As	U	Au	Th	Sr	Cd
	Unit	%	%	%	%	%	ppm	ppm	ppm	ppm	ppm	ppm	ppm	ppm	%	ppm	ppm	ppm	ppm	ppm	ppm
	MDL	0.01	0.01	0.01	0.01	0.05	0.1	0.1	0.1	1	0.1	0.1	0.2	1	0.01	1	0.1	0.1	0.1	1	0.1
1056999	Drill Core	8.45	3.25	0.81	<0.01	0.83	1.0	1976	2.6	65	2.3	21.7	29.2	1381	6.42	10	2.2	<0.1	1.6	480	0.2
1057000 DUP of 1056999	CORE DUP	8.53	3.28	0.79	<0.01	0.82	1.0	2051	2.5	70	2.4	22.9	30.5	1425	6.59	9	2.2	<0.1	1.6	498	0.2
1577801	Drill Core	8.58	3.46	0.80	<0.01	0.80	1.1	1449	2.5	60	1.6	24.8	26.0	1240	6.47	9	2.2	<0.1	1.5	483	<0.1
1577802	Drill Core	8.66	3.31	0.88	<0.01	0.41	1.2	495.9	2.9	50	0.3	32.1	30.9	1142	6.51	7	1.3	<0.1	1.7	458	<0.1
1577803	Drill Core	9.13	2.83	1.45	<0.01	0.28	0.6	1010	3.2	56	0.8	22.8	25.4	1130	6.56	7	0.7	<0.1	0.9	539	<0.1
1577804	Drill Core	8.99	3.62	1.08	<0.01	0.13	1.7	268.2	2.7	56	0.2	23.6	22.9	1194	5.94	7	1.3	<0.1	1.6	504	<0.1
1577805	Drill Core	8.93	3.37	0.77	<0.01	0.36	1.3	1455	2.7	72	0.9	20.3	27.2	1319	5.90	9	1.1	<0.1	1.4	552	<0.1

This report supersedes all previous preliminary and final reports with this file number dated prior to the date on this certificate. Signature indicates final approval; preliminary reports are unsigned and should be used for reference only.

Acme Analytical Laboratories (Vancouver) Ltd.
1020 Cordova St. East Vancouver BC V6A 4A3 Canada
Phone (604) 253-3158 Fax (604) 253-1716
www.acmelab.com

Client: **Copper Fox Metals Inc.**
c/o Cambria Geosciences Inc.
303 - 5455 West Boulevard
Vancouver BC V6M 3W5 Canada

Project: Schaft Creek
Report Date: July 31, 2012

CERTIFICATE OF ANALYSIS SMI12000092.1

	Method	1EX	1EX	1EX	1EX	1EX	1EX	1EX	1EX	1EX	1EX	1EX	1EX	1EX	1EX	1EX	1EX	1EX	1EX	1EX
	Analyte	Sb	Bi	V	Ca	P	La	Cr	Mg	Ba	Ti	Al	Na	K	W	Zr	Ce	Sn	Y	Nb	Ta
	Unit	ppm	ppm	ppm	%	%	ppm	ppm	%	ppm	%	%	%	%	ppm	ppm	ppm	ppm	ppm	ppm	ppm
	MDL	0.1	0.1	1	0.01	0.001	0.1	1	0.01	1	0.001	0.01	0.001	0.01	0.1	0.1	1	0.1	0.1	0.1	0.1
1056999	Drill Core	3.6	2.0	255	5.96	0.148	15.1	34	2.41	313	0.666	8.06	3.136	0.72	2.8	26.9	31	1.4	23.2	5.4	0.3
1057000 DUP of 1056999	CORE DUP	3.5	2.0	263	6.06	0.160	15.5	34	2.48	318	0.684	8.34	3.118	0.74	3.1	26.9	32	1.5	23.1	5.4	0.3
1577801	Drill Core	3.8	1.2	261	5.19	0.168	22.8	37	2.63	343	0.706	8.49	3.355	0.76	2.7	55.2	49	2.9	24.2	6.2	0.3
1577802	Drill Core	3.6	0.5	219	5.73	0.194	18.6	78	2.67	526	0.628	8.54	3.131	0.82	2.5	39.7	39	1.8	23.7	7.2	0.4
1577803	Drill Core	2.9	0.7	259	4.94	0.176	10.2	34	2.75	945	0.676	8.65	2.728	1.39	1.8	15.9	24	1.0	20.4	4.8	0.3
1577804	Drill Core	3.7	0.8	250	4.70	0.157	15.4	35	2.78	667	0.631	8.52	3.430	0.91	2.4	16.6	27	1.9	31.2	4.7	0.2
1577805	Drill Core	7.5	2.4	273	5.67	0.170	15.7	25	2.98	352	0.698	9.14	3.405	0.71	3.4	14.9	28	1.9	33.7	4.6	0.2

This report supersedes all previous preliminary and final reports with this file number dated prior to the date on this certificate. Signature indicates final approval; preliminary reports are unsigned and should be used for reference only.

Acme Analytical Laboratories (Vancouver) Ltd.
1020 Cordova St. East Vancouver BC V6A 4A3 Canada
Phone (604) 253-3158 Fax (604) 253-1716
www.acmelab.com

Client: **Copper Fox Metals Inc.**
c/o Cambria Geosciences Inc.
303 - 5455 West Boulevard
Vancouver BC V6M 3W5 Canada

Project: Schaft Creek
Report Date: July 31, 2012

CERTIFICATE OF ANALYSIS SMI12000092.1

Method		1EX	1EX	1EX	1EX	1EX	1EX	2A Leco
Analyte		Be	Sc	Li	S	Rb	Hf	TOT/S
Unit		ppm	ppm	ppm	%	ppm	ppm	%
MDL		1	1	0.1	0.1	0.1	0.1	0.02
1056999	Drill Core	2	25	4.6	0.8	22.5	1.2	0.79
1057000 DUP of 1056999	CORE DUP	1	26	4.3	0.8	22.4	1.0	0.81
1577801	Drill Core	2	24	4.7	0.8	25.7	1.4	0.71
1577802	Drill Core	2	20	6.0	0.4	25.6	0.8	0.40
1577803	Drill Core	2	20	6.1	0.3	28.3	0.7	0.28
1577804	Drill Core	<1	21	3.0	0.1	27.9	0.7	0.11
1577805	Drill Core	1	22	4.8	0.3	26.0	0.6	0.30

This report supersedes all previous preliminary and final reports with this file number dated prior to the date on this certificate. Signature indicates final approval; preliminary reports are unsigned and should be used for reference only.

Acme Analytical Laboratories (Vancouver) Ltd.
1020 Cordova St. East Vancouver BC V6A 4A3 Canada
Phone (604) 253-3158 Fax (604) 253-1716
www.acmelab.com

Client: **Copper Fox Metals Inc.**
c/o Cambria Geosciences Inc.
303 - 5455 West Boulevard
Vancouver BC V6M 3W5 Canada

Project: Schaft Creek
Report Date: July 31, 2012

QUALITY CONTROL REPORT SMI12000092.1

	Method	WGHT	G6-50	7TD	7TD	7TD	7TD	7TD	7TD	7TD	7TD	7TD	7TD	7TD	7TD	7TD	7TD	7TD	7TD	7TD	7TD
	Analyte	Wgt	Au	Mo	Cu	Pb	Zn	Ag	Ni	Co	Mn	Fe	As	Sr	Cd	Sb	Bi	Ca	P	Cr	Mg
	Unit	kg	gm/t	%	%	%	%	gm/t	%	%	%	%	%	%	%	%	%	%	%	%	%
	MDL	0.01	0.005	0.001	0.001	0.02	0.01	2	0.001	0.001	0.01	0.01	0.02	0.01	0.001	0.01	0.01	0.01	0.01	0.001	0.01
Pulp Duplicates																					
1056978	Drill Core	8.18	0.010	<0.001	0.034	<0.02	<0.01	<2	0.014	0.003	0.15	6.72	<0.02	0.05	<0.001	<0.01	<0.01	6.01	0.15	0.027	4.88
REP 1056978	QC																				
1577801	Drill Core	7.07	0.029	<0.001	0.151	<0.02	<0.01	<2	0.002	0.003	0.12	6.73	<0.02	0.05	<0.001	<0.01	<0.01	5.51	0.17	0.003	2.73
REP 1577801	QC			<0.001	0.154	<0.02	<0.01	<2	0.002	0.002	0.12	6.68	<0.02	0.05	<0.001	<0.01	<0.01	5.47	0.17	0.003	2.73
1577802	Drill Core	7.99	0.065	<0.001	0.050	<0.02	<0.01	<2	0.003	0.003	0.11	6.77	<0.02	0.05	<0.001	<0.01	<0.01	6.02	0.19	0.007	2.76
REP 1577802	QC																				
1577805	Drill Core	8.99	0.033	<0.001	0.150	<0.02	<0.01	<2	0.002	0.002	0.13	6.07	<0.02	0.06	<0.001	<0.01	<0.01	5.73	0.17	0.002	2.93
REP 1577805	QC		0.038	<0.001	0.150	<0.02	<0.01	<2	0.002	0.002	0.13	6.00	<0.02	0.06	<0.001	<0.01	<0.01	5.73	0.17	0.002	2.93
Core Reject Duplicates																					
1056997	Drill Core	3.21	0.025	<0.001	0.056	<0.02	<0.01	<2	0.001	<0.001	0.08	2.98	<0.02	0.05	<0.001	<0.01	<0.01	3.29	0.07	0.003	1.28
DUP 1056997	QC		0.020	<0.001	0.056	<0.02	<0.01	<2	<0.001	<0.001	0.08	2.91	<0.02	0.04	<0.001	<0.01	<0.01	3.24	0.08	0.003	1.23
Reference Materials																					
STD CDN-ME-14	Standard			0.001	1.270	0.52	3.33	44	0.002	0.018	0.09	17.46	<0.02	<0.01	0.009	<0.01	<0.01	0.75	0.02	0.002	1.29
STD CDN-ME-9	Standard			<0.001	0.654	<0.02	0.01	2	0.962	0.018	0.12	13.21	<0.02	0.03	<0.001	<0.01	<0.01	4.17	0.06	0.030	3.93
STD CDN-ME-9	Standard			<0.001	0.656	<0.02	0.01	3	0.916	0.017	0.12	13.68	<0.02	0.03	<0.001	<0.01	<0.01	4.15	0.06	0.029	3.92
STD CDN-ME-14	Standard			0.002	1.248	0.49	3.35	43	0.002	0.017	0.09	17.88	<0.02	<0.01	0.009	<0.01	0.01	0.75	0.02	0.001	1.24
STD GS311-1	Standard																				
STD GS311-1	Standard																				
STD GS910-4	Standard																				
STD GS910-4	Standard																				
STD OREAS24P	Standard																				
STD OREAS24P	Standard																				
STD OREAS45C	Standard																				
STD OREAS45C	Standard																				
STD OXG99	Standard		0.954																		
STD OXK94	Standard		3.547																		
STD OXK94	Standard		3.629																		
STD GS311-1 Expected																					

This report supersedes all previous preliminary and final reports with this file number dated prior to the date on this certificate. Signature indicates final approval; preliminary reports are unsigned and should be used for reference only.

Acme Analytical Laboratories (Vancouver) Ltd.
1020 Cordova St. East Vancouver BC V6A 4A3 Canada
Phone (604) 253-3158 Fax (604) 253-1716
www.acmelab.com

Client: **Copper Fox Metals Inc.**
c/o Cambria Geosciences Inc.
303 - 5455 West Boulevard
Vancouver BC V6M 3W5 Canada

Project: Schaft Creek
Report Date: July 31, 2012

QUALITY CONTROL REPORT SMI12000092.1

	Method	7TD	7TD	7TD	7TD	7TD	1EX	1EX	1EX	1EX	1EX	1EX	1EX	1EX	1EX	1EX	1EX	1EX	1EX	1EX	1EX
	Analyte	Al	Na	K	W	S	Mo	Cu	Pb	Zn	Ag	Ni	Co	Mn	Fe	As	U	Au	Th	Sr	Cd
	Unit	%	%	%	%	%	ppm	ppm	ppm	ppm	ppm	ppm	ppm	ppm	%	ppm	ppm	ppm	ppm	ppm	ppm
	MDL	0.01	0.01	0.01	0.01	0.05	0.1	0.1	0.1	1	0.1	0.1	0.2	1	0.01	1	0.1	0.1	0.1	1	0.1
Pulp Duplicates																					
1056978	Drill Core	7.13	2.58	1.05	<0.01	0.23	1.1	339.4	1.9	72	0.3	130.7	31.5	1485	6.34	10	0.9	<0.1	1.3	467	<0.1
REP 1056978	QC																				
1577801	Drill Core	8.58	3.46	0.80	<0.01	0.80	1.1	1449	2.5	60	1.6	24.8	26.0	1240	6.47	9	2.2	<0.1	1.5	483	<0.1
REP 1577801	QC	8.66	3.50	0.80	<0.01	0.77															
1577802	Drill Core	8.66	3.31	0.88	<0.01	0.41	1.2	495.9	2.9	50	0.3	32.1	30.9	1142	6.51	7	1.3	<0.1	1.7	458	<0.1
REP 1577802	QC						0.9	490.5	3.0	51	0.2	34.5	33.4	1128	6.43	6	1.2	<0.1	1.8	457	<0.1
1577805	Drill Core	8.93	3.37	0.77	<0.01	0.36	1.3	1455	2.7	72	0.9	20.3	27.2	1319	5.90	9	1.1	<0.1	1.4	552	<0.1
REP 1577805	QC	8.87	3.36	0.76	<0.01	0.36	1.2	1473	2.8	73	0.9	20.7	27.0	1297	5.91	8	1.1	<0.1	1.5	558	<0.1
Core Reject Duplicates																					
1056997	Drill Core	7.49	4.03	1.26	<0.01	0.22	1.0	540.7	2.5	33	0.6	10.3	7.8	727	2.69	4	1.2	<0.1	2.9	406	<0.1
DUP 1056997	QC	7.41	3.95	1.23	<0.01	0.22	1.0	549.2	2.5	33	0.6	11.1	8.1	735	2.74	4	1.2	<0.1	2.9	413	<0.1
Reference Materials																					
STD CDN-ME-14	Standard	4.57	0.53	1.63	<0.01	15.85															
STD CDN-ME-9	Standard	6.76	1.83	0.58	<0.01	2.30															
STD CDN-ME-9	Standard	6.56	1.86	0.60	<0.01	2.69															
STD CDN-ME-14	Standard	4.40	0.52	1.46	<0.01	16.37															
STD GS311-1	Standard																				
STD GS311-1	Standard																				
STD GS910-4	Standard																				
STD GS910-4	Standard																				
STD OREAS24P	Standard						1.4	59.4	3.3	120	<0.1	143.2	48.2	1100	7.30	2	1.0	<0.1	3.2	379	0.1
STD OREAS24P	Standard						1.1	51.2	2.8	114	<0.1	143.2	44.3	1122	7.41	1	0.7	<0.1	2.7	381	<0.1
STD OREAS45C	Standard						2.1	655.4	29.3	90	0.3	357.2	110.9	1186	19.01	12	2.3	<0.1	10.9	36	0.2
STD OREAS45C	Standard						1.2	593.5	23.2	75	0.2	331.7	95.4	1141	17.39	12	2.2	<0.1	10.3	35	<0.1
STD OXG99	Standard																				
STD OXK94	Standard																				
STD OXK94	Standard																				
STD GS311-1 Expected																					

This report supersedes all previous preliminary and final reports with this file number dated prior to the date on this certificate. Signature indicates final approval; preliminary reports are unsigned and should be used for reference only.

Acme Analytical Laboratories (Vancouver) Ltd.
1020 Cordova St. East Vancouver BC V6A 4A3 Canada
Phone (604) 253-3158 Fax (604) 253-1716
www.acmelab.com

Client: **Copper Fox Metals Inc.**
c/o Cambria Geosciences Inc.
303 - 5455 West Boulevard
Vancouver BC V6M 3W5 Canada

Project: Schaft Creek
Report Date: July 31, 2012

QUALITY CONTROL REPORT SMI12000092.1

	Method	1EX	1EX	1EX	1EX	1EX	1EX	1EX	1EX	1EX	1EX	1EX	1EX	1EX	1EX	1EX	1EX	1EX	1EX	1EX
	Analyte	Sb	Bi	V	Ca	P	La	Cr	Mg	Ba	Ti	Al	Na	K	W	Zr	Ce	Sn	Y	Nb	Ta
	Unit	ppm	ppm	ppm	%	%	ppm	ppm	%	ppm	%	%	%	%	ppm	ppm	ppm	ppm	ppm	ppm	ppm
	MDL	0.1	0.1	1	0.01	0.001	0.1	1	0.01	1	0.001	0.01	0.001	0.01	0.1	0.1	1	0.1	0.1	0.1	0.1
Pulp Duplicates																					
1056978	Drill Core	3.5	0.4	222	5.64	0.151	9.8	263	4.65	628	0.544	7.05	2.540	0.97	2.0	30.5	22	1.5	18.0	3.9	0.2
REP 1056978	QC																				
1577801	Drill Core	3.8	1.2	261	5.19	0.168	22.8	37	2.63	343	0.706	8.49	3.355	0.76	2.7	55.2	49	2.9	24.2	6.2	0.3
REP 1577801	QC																				
1577802	Drill Core	3.6	0.5	219	5.73	0.194	18.6	78	2.67	526	0.628	8.54	3.131	0.82	2.5	39.7	39	1.8	23.7	7.2	0.4
REP 1577802	QC	3.4	0.5	217	5.62	0.197	18.8	74	2.65	528	0.621	8.48	3.126	0.80	2.6	44.6	40	1.7	23.8	7.2	0.4
1577805	Drill Core	7.5	2.4	273	5.67	0.170	15.7	25	2.98	352	0.698	9.14	3.405	0.71	3.4	14.9	28	1.9	33.7	4.6	0.2
REP 1577805	QC	7.1	2.3	271	5.65	0.164	15.1	24	2.96	352	0.673	9.04	3.437	0.69	3.5	15.6	27	2.1	33.2	4.6	0.2
Core Reject Duplicates																					
1056997	Drill Core	1.8	0.9	88	3.06	0.073	7.7	32	1.23	694	0.309	6.68	3.818	1.13	2.1	27.5	19	1.0	11.6	4.7	0.3
DUP 1056997	QC	1.7	1.0	88	3.12	0.080	7.8	30	1.26	713	0.317	6.82	3.909	1.13	2.1	27.6	18	0.8	12.1	5.0	0.3
Reference Materials																					
STD CDN-ME-14	Standard																				
STD CDN-ME-9	Standard																				
STD CDN-ME-9	Standard																				
STD CDN-ME-14	Standard																				
STD GS311-1	Standard																				
STD GS311-1	Standard																				
STD GS910-4	Standard																				
STD GS910-4	Standard																				
STD OREAS24P	Standard	<0.1	<0.1	156	5.95	0.129	18.5	197	4.01	274	1.074	7.77	2.363	0.58	0.5	136.9	38	2.1	22.6	18.8	1.1
STD OREAS24P	Standard	<0.1	<0.1	161	5.99	0.144	18.4	187	3.97	273	1.100	7.58	2.365	0.62	0.5	137.0	36	1.6	22.4	19.9	1.2
STD OREAS45C	Standard	0.9	0.3	275	0.54	0.052	24.9	933	0.23	279	1.289	7.35	0.103	0.32	1.1	180.4	56	2.5	12.5	23.9	1.5
STD OREAS45C	Standard	0.8	<0.1	262	0.44	0.052	23.9	918	0.24	266	1.183	6.99	0.095	0.33	1.1	163.2	48	2.6	12.8	22.1	1.4
STD OXG99	Standard																				
STD OXK94	Standard																				
STD OXK94	Standard																				
STD GS311-1 Expected																					

This report supersedes all previous preliminary and final reports with this file number dated prior to the date on this certificate. Signature indicates final approval; preliminary reports are unsigned and should be used for reference only.

Acme Analytical Laboratories (Vancouver) Ltd.
1020 Cordova St. East Vancouver BC V6A 4A3 Canada
Phone (604) 253-3158 Fax (604) 253-1716
www.acmelab.com

Client: **Copper Fox Metals Inc.**
c/o Cambria Geosciences Inc.
303 - 5455 West Boulevard
Vancouver BC V6M 3W5 Canada

Project: Schaft Creek
Report Date: July 31, 2012

QUALITY CONTROL REPORT SMI12000092.1

	Method	1EX	1EX	1EX	1EX	1EX	1EX	2A Leco
	Analyte	Be	Sc	Li	S	Rb	Hf	TOT/S
	Unit	ppm	ppm	ppm	%	ppm	ppm	%
	MDL	1	1	0.1	0.1	0.1	0.1	0.02
Pulp Duplicates								
1056978	Drill Core	1	27	2.8	0.2	21.8	1.1	0.26
REP 1056978	QC							0.23
1577801	Drill Core	2	24	4.7	0.8	25.7	1.4	0.71
REP 1577801	QC							
1577802	Drill Core	2	20	6.0	0.4	25.6	0.8	0.40
REP 1577802	QC	1	20	6.7	0.4	26.2	0.9	
1577805	Drill Core	1	22	4.8	0.3	26.0	0.6	0.30
REP 1577805	QC	1	22	4.9	0.3	25.9	0.7	
Core Reject Duplicates								
1056997	Drill Core	1	8	2.4	0.2	24.0	1.1	0.23
DUP 1056997	QC	1	8	2.8	0.2	24.8	1.2	0.21
Reference Materials								
STD CDN-ME-14	Standard							
STD CDN-ME-9	Standard							
STD CDN-ME-9	Standard							
STD CDN-ME-14	Standard							
STD GS311-1	Standard							2.16
STD GS311-1	Standard							2.33
STD GS910-4	Standard							8.13
STD GS910-4	Standard							8.11
STD OREAS24P	Standard	<1	20	7.9	<0.1	21.5	3.3	
STD OREAS24P	Standard	1	20	8.7	<0.1	20.2	3.4	
STD OREAS45C	Standard	<1	65	16.4	<0.1	25.2	4.3	
STD OREAS45C	Standard	1	57	16.9	<0.1	22.6	4.1	
STD OXG99	Standard							
STD OXK94	Standard							
STD OXK94	Standard							
STD GS311-1 Expected								2.35

This report supersedes all previous preliminary and final reports with this file number dated prior to the date on this certificate. Signature indicates final approval; preliminary reports are unsigned and should be used for reference only.

Acme Analytical Laboratories (Vancouver) Ltd.
1020 Cordova St. East Vancouver BC V6A 4A3 Canada
Phone (604) 253-3158 Fax (604) 253-1716
www.acmelab.com

Client: **Copper Fox Metals Inc.**
c/o Cambria Geosciences Inc.
303 - 5455 West Boulevard
Vancouver BC V6M 3W5 Canada

Project: Schaft Creek
Report Date: July 31, 2012

QUALITY CONTROL REPORT SMI12000092.1

		WGHT Wgt kg 0.01	G6-50 Au gm/t 0.005	7TD Mo % 0.001	7TD Cu % 0.001	7TD Pb % 0.02	7TD Zn % 0.01	7TD Ag gm/t 2	7TD Ni % 0.001	7TD Co % 0.001	7TD Mn % 0.01	7TD Fe % 0.01	7TD As % 0.02	7TD Sr % 0.01	7TD Cd % 0.001	7TD Sb % 0.01	7TD Bi % 0.01	7TD Ca % 0.01	7TD P % 0.01	7TD Cr % 0.001	7TD Mg % 0.01
STD GS910-4 Expected																					
STD OXG99 Expected			0.932																		
STD CDN-ME-9 Expected					0.654		0.0125		0.912	0.017	0.12	13.85		0.03				4.22	0.061	0.0285	4
STD CDN-ME-14 Expected					1.221	0.495	3.1	45	0.002	0.018	0.089	17.92	0.01		0.009		0.01	0.74	0.02	0.0015	1.29
STD OREAS24P Expected																					
STD OREAS45C Expected																					
STD OXK94 Expected			3.562																		
BLK	Blank																				
BLK	Blank																				
BLK	Blank			<0.001	<0.001	<0.02	<0.01	<2	<0.001	<0.001	<0.01	<0.01	<0.02	<0.01	<0.001	<0.01	<0.01	<0.01	<0.01	<0.001	<0.01
BLK	Blank		<0.005																		
BLK	Blank		<0.005																		
BLK	Blank			<0.001	<0.001	<0.02	<0.01	<2	<0.001	<0.001	<0.01	<0.01	<0.02	<0.01	<0.001	<0.01	<0.01	<0.01	<0.01	<0.001	<0.01
BLK	Blank																				
BLK	Blank																				
BLK	Blank		<0.005																		
Prep Wash																					
G1-SMI	Prep Blank	<0.01	<0.005	<0.001	<0.001	<0.02	<0.01	<2	<0.001	<0.001	0.07	2.46	<0.02	0.07	<0.001	<0.01	<0.01	2.43	0.09	<0.001	0.63
G1-SMI	Prep Blank	<0.01	<0.005	<0.001	<0.001	<0.02	<0.01	<2	<0.001	<0.001	0.07	2.33	<0.02	0.07	<0.001	<0.01	<0.01	2.44	0.08	<0.001	0.64

This report supersedes all previous preliminary and final reports with this file number dated prior to the date on this certificate. Signature indicates final approval; preliminary reports are unsigned and should be used for reference only.

Acme Analytical Laboratories (Vancouver) Ltd.
1020 Cordova St. East Vancouver BC V6A 4A3 Canada
Phone (604) 253-3158 Fax (604) 253-1716
www.acmelab.com

Client: **Copper Fox Metals Inc.**
c/o Cambria Geosciences Inc.
303 - 5455 West Boulevard
Vancouver BC V6M 3W5 Canada

Project: Schaft Creek
Report Date: July 31, 2012

QUALITY CONTROL REPORT SMI12000092.1

		7TD Al % 0.01	7TD Na % 0.01	7TD K % 0.01	7TD W % 0.01	7TD S % 0.05	1EX Mo ppm 0.1	1EX Cu ppm 0.1	1EX Pb ppm 0.1	1EX Zn ppm 1	1EX Ag ppm 0.1	1EX Ni ppm 0.1	1EX Co ppm 0.2	1EX Mn ppm 1	1EX Fe % 0.01	1EX As ppm 1	1EX U ppm 0.1	1EX Au ppm 0.1	1EX Th ppm 0.1	1EX Sr ppm 1	1EX Cd ppm 0.1
STD GS910-4 Expected																					
STD OXG99 Expected																					
STD CDN-ME-9 Expected		6.66	1.82	0.63		2.547															
STD CDN-ME-14 Expected		4.175	0.52	1.5		16															
STD OREAS24P Expected							1.5	52	2.9	119	0.06	141	44	1100	7.53	1.2	0.75		2.85	403	0.15
STD OREAS45C Expected							2.26	620	24	83	0.28	333	104	1160	18.33	10.1	2.4	0.045	10.2	36.4	0.15
STD OXK94 Expected																					
BLK	Blank																				
BLK	Blank																				
BLK	Blank	<0.01	<0.01	<0.01	<0.01	<0.05															
BLK	Blank																				
BLK	Blank																				
BLK	Blank	<0.01	<0.01	<0.01	<0.01	<0.05															
BLK	Blank						<0.1	1.0	0.1	<1	<0.1	<0.1	<0.2	<1	<0.01	<1	<0.1	<0.1	<0.1	<1	<0.1
BLK	Blank						<0.1	<0.1	<0.1	<1	<0.1	<0.1	<0.2	<1	<0.01	<1	<0.1	<0.1	<0.1	<1	<0.1
BLK	Blank																				
Prep Wash																					
G1-SMI	Prep Blank	7.90	2.73	2.91	<0.01	0.10	0.1	5.8	21.0	58	<0.1	4.6	4.9	734	2.26	1	2.7	<0.1	8.9	662	<0.1
G1-SMI	Prep Blank	7.55	2.68	2.90	<0.01	<0.05	0.2	7.0	19.2	52	<0.1	4.3	4.9	736	2.15	2	3.1	<0.1	9.1	639	<0.1

This report supersedes all previous preliminary and final reports with this file number dated prior to the date on this certificate. Signature indicates final approval; preliminary reports are unsigned and should be used for reference only.

Acme Analytical Laboratories (Vancouver) Ltd.
1020 Cordova St. East Vancouver BC V6A 4A3 Canada
Phone (604) 253-3158 Fax (604) 253-1716
www.acmelab.com

Client: **Copper Fox Metals Inc.**
c/o Cambria Geosciences Inc.
303 - 5455 West Boulevard
Vancouver BC V6M 3W5 Canada

Project: Schaft Creek
Report Date: July 31, 2012

QUALITY CONTROL REPORT SMI12000092.1

		1EX Sb ppm 0.1	1EX Bi ppm 0.1	1EX V ppm 1	1EX Ca % 0.01	1EX P % 0.001	1EX La ppm 0.1	1EX Cr ppm 1	1EX Mg % 0.01	1EX Ba ppm 1	1EX Ti % 0.001	1EX Al % 0.01	1EX Na % 0.001	1EX K % 0.01	1EX W ppm 0.1	1EX Zr ppm 0.1	1EX Ce ppm 1	1EX Sn ppm 0.1	1EX Y ppm 0.1	1EX Nb ppm 0.1	1EX Ta ppm 0.1
STD GS910-4 Expected																					
STD OXG99 Expected																					
STD CDN-ME-9 Expected																					
STD CDN-ME-14 Expected																					
STD OREAS24P Expected		0.09		158	5.83	0.136	17.4	196	4.13	285	1.1	7.66	2.34	0.7	0.5	141	37.6	1.6	21.3	21	1.04
STD OREAS45C Expected		0.79	0.21	270	0.482	0.051	26.2	962	0.25	270	1.1313	7.59	0.097	0.36	1.06	169.7	54	2.9	12.9	23.05	1.43
STD OXK94 Expected																					
BLK	Blank																				
BLK	Blank																				
BLK	Blank																				
BLK	Blank																				
BLK	Blank																				
BLK	Blank																				
BLK	Blank	<0.1	<0.1	<1	<0.01	<0.001	<0.1	3	<0.01	<1	<0.001	<0.01	<0.001	<0.01	<0.1	<0.1	<1	0.2	<0.1	<0.1	<0.1
BLK	Blank	<0.1	<0.1	<1	<0.01	<0.001	<0.1	3	<0.01	<1	<0.001	<0.01	<0.001	<0.01	<0.1	<0.1	<1	<0.1	<0.1	<0.1	<0.1
BLK	Blank																				
Prep Wash																					
G1-SMI	Prep Blank	<0.1	0.1	50	2.29	0.090	23.6	11	0.63	1040	0.266	6.83	2.787	3.05	0.5	12.6	49	1.7	15.2	30.1	1.8
G1-SMI	Prep Blank	<0.1	<0.1	49	2.32	0.082	23.9	12	0.67	999	0.263	6.67	2.714	3.01	0.2	11.6	50	1.7	14.7	27.9	1.6

This report supersedes all previous preliminary and final reports with this file number dated prior to the date on this certificate. Signature indicates final approval; preliminary reports are unsigned and should be used for reference only.

Acme Analytical Laboratories (Vancouver) Ltd.
1020 Cordova St. East Vancouver BC V6A 4A3 Canada
Phone (604) 253-3158 Fax (604) 253-1716
www.acmelab.com

Client: **Copper Fox Metals Inc.**
c/o Cambria Geosciences Inc.
303 - 5455 West Boulevard
Vancouver BC V6M 3W5 Canada

Project: Schaft Creek
Report Date: July 31, 2012

QUALITY CONTROL REPORT SMI12000092.1

		1EX Be ppm 1	1EX Sc ppm 1	1EX Li ppm 0.1	1EX S % 0.1	1EX Rb ppm 0.1	1EX Hf ppm 0.1	2A Leco TOT/S % 0.02
STD GS910-4 Expected								8.27
STD OXG99 Expected								
STD CDN-ME-9 Expected								
STD CDN-ME-14 Expected								
STD OREAS24P Expected			20	8.7		22.4	3.6	
STD OREAS45C Expected			59.03	15.69	0.021	24	4.27	
STD OXK94 Expected								
BLK	Blank							<0.02
BLK	Blank							<0.02
BLK	Blank							
BLK	Blank							
BLK	Blank							
BLK	Blank							
BLK	Blank	<1	<1	<0.1	<0.1	<0.1	<0.1	
BLK	Blank	<1	<1	<0.1	<0.1	0.3	<0.1	
BLK	Blank							
Prep Wash								
G1-SMI	Prep Blank	4	5	45.1	<0.1	102.7	0.6	<0.02
G1-SMI	Prep Blank	3	5	38.4	<0.1	104.4	0.7	<0.02

This report supersedes all previous preliminary and final reports with this file number dated prior to the date on this certificate. Signature indicates final approval; preliminary reports are unsigned and should be used for reference only.

Acme Analytical Laboratories (Vancouver) Ltd.
1020 Cordova St. East Vancouver BC V6A 4A3 Canada

www.acmelab.com

Client: **Copper Fox Metals Inc.**
c/o Cambria Geosciences Inc.
303 - 5455 West Boulevard
Vancouver BC V6M 3W5 Canada

Submitted By: Geoff McMaster
Receiving Lab: Canada-Smithers
Received: July 16, 2012
Report Date: July 31, 2012
Page: 1 of 3

CERTIFICATE OF ANALYSIS SMI12000091.1

CLIENT JOB INFORMATION

Project: Schaft Creek
Shipment ID: 12-CUU-108
P.O. Number 90153 Copper Fox
Number of Samples: 35

SAMPLE DISPOSAL

RTRN-PLP Return
RTRN-RJT Return

Acme does not accept responsibility for samples left at the laboratory after 90 days without prior written instructions for sample storage or return.

SAMPLE PREPARATION AND ANALYTICAL PROCEDURES

Method Code	Number of Samples	Code Description	Test Wgt (g)	Report Status	Lab
RIFL2	33	Split samples by riffle splitter			SMI
R200-CRU90	1	Crush to 90% passing 10mesh, split and pulverize drill core			VAN
G601+G610	35	Fire Assay fusion Au by ICP-ES	50	Completed	VAN
7TD2	35	4 Acid digestion ICP-ES analysis.	0.5	Completed	VAN
1EX	35	4 Acid digestion ICP-MS analysis	0.25	Completed	VAN
2A13	35	Total S Analysis by Leco	0.1	Completed	VAN

ADDITIONAL COMMENTS

Invoice To: Copper Fox Metals Inc.
c/o Cambria Geosciences Inc.
303 - 5455 West Boulevard
Vancouver BC V6M 3W5
Canada

CC: Paul McGuigan

BRITISH COLUMBIA CERTIFIED ASSAYER
CLARENCE LEONG
GENERAL MANAGER

This report supersedes all previous preliminary and final reports with this file number dated prior to the date on this certificate. Signature indicates final approval; preliminary reports are unsigned and should be used for reference only.
All results are considered the confidential property of the client. Acme assumes the liabilities for actual cost of analysis only. Results apply to samples as submitted.
"*" asterisk indicates that an analytical result could not be provided due to unusually high levels of interference from other elements.

Acme Analytical Laboratories (Vancouver) Ltd.
1020 Cordova St. East Vancouver BC V6A 4A3 Canada
Phone (604) 253-3158 Fax (604) 253-1716
www.acmelab.com

Client: **Copper Fox Metals Inc.**
c/o Cambria Geosciences Inc.
303 - 5455 West Boulevard
Vancouver BC V6M 3W5 Canada

Project: Schaft Creek
Report Date: July 31, 2012

CERTIFICATE OF ANALYSIS SMI12000091.1

Method		WGHT	G6-50	7TD	7TD	7TD	7TD	7TD	7TD	7TD	7TD	7TD	7TD	7TD	7TD	7TD	7TD	7TD	7TD	7TD	7TD
Analyte		Wgt	Au	Mo	Cu	Pb	Zn	Ag	Ni	Co	Mn	Fe	As	Sr	Cd	Sb	Bi	Ca	P	Cr	Mg
Unit		kg	gm/t	%	%	%	%	gm/t	%	%	%	%	%	%	%	%	%	%	%	%	%
MDL		0.01	0.005	0.001	0.001	0.02	0.01	2	0.001	0.001	0.01	0.01	0.02	0.01	0.001	0.01	0.01	0.01	0.01	0.001	0.01
G1-SMI	Prep Blank	<0.01	<0.005	<0.001	<0.001	<0.02	<0.01	<2	<0.001	<0.001	0.07	2.39	<0.02	0.08	<0.001	<0.01	<0.01	2.40	0.08	0.002	0.55
G1-SMI	Prep Blank	<0.01	<0.005	<0.001	<0.001	<0.02	<0.01	<2	<0.001	<0.001	0.08	2.46	<0.02	0.08	<0.001	<0.01	<0.01	2.49	0.08	0.001	0.55
1577946	Rock	0.47	<0.005	<0.001	<0.001	<0.02	<0.01	<2	<0.001	<0.001	0.08	2.49	<0.02	0.08	<0.001	<0.01	<0.01	2.51	0.08	0.001	0.67
1577947	Drill Core	7.76	0.067	0.005	0.150	<0.02	<0.01	<2	<0.001	<0.001	0.03	1.98	<0.02	0.04	<0.001	<0.01	<0.01	1.76	0.06	0.002	0.69
1577948	Drill Core	8.44	0.063	0.002	0.174	<0.02	<0.01	<2	<0.001	<0.001	0.03	2.25	<0.02	0.04	<0.001	<0.01	<0.01	2.02	0.06	0.002	0.58
1577949	Drill Core	7.40	0.008	<0.001	0.012	<0.02	<0.01	<2	<0.001	0.001	0.06	4.74	<0.02	0.05	<0.001	<0.01	<0.01	4.10	0.15	0.001	1.82
1577950	Drill Core	7.57	0.062	0.004	0.190	<0.02	<0.01	<2	<0.001	<0.001	0.03	2.55	<0.02	0.04	<0.001	<0.01	<0.01	2.16	0.06	0.002	0.79
1577951	Drill Core	8.05	0.078	0.003	0.177	<0.02	<0.01	<2	<0.001	<0.001	0.03	2.52	<0.02	0.05	<0.001	<0.01	<0.01	2.51	0.07	0.002	0.70
1577952	Rock Pulp	0.15	0.302	0.018	0.714	<0.02	<0.01	<2	<0.001	0.001	0.02	3.42	<0.02	<0.01	<0.001	<0.01	<0.01	1.19	0.06	0.002	1.80
1577953	Drill Core	4.56	0.012	<0.001	0.042	<0.02	<0.01	<2	0.003	0.002	0.08	6.06	<0.02	0.08	<0.001	<0.01	<0.01	5.71	0.16	0.004	2.86
1577954	Drill Core	8.11	0.067	<0.001	0.193	<0.02	<0.01	<2	0.001	<0.001	0.02	2.65	<0.02	0.04	<0.001	<0.01	<0.01	1.67	0.07	0.003	1.04
1577955	Drill Core	8.17	0.067	0.002	0.120	<0.02	<0.01	<2	<0.001	<0.001	0.01	2.20	<0.02	0.04	<0.001	<0.01	<0.01	1.21	0.06	0.002	0.75
1577956	Drill Core	8.14	0.060	0.004	0.129	<0.02	<0.01	<2	<0.001	0.001	0.02	2.06	<0.02	0.03	<0.001	<0.01	<0.01	1.50	0.06	0.002	0.90
1577957	Drill Core	7.91	0.039	<0.001	0.092	<0.02	<0.01	<2	<0.001	<0.001	0.02	2.08	<0.02	0.05	<0.001	<0.01	<0.01	1.49	0.06	0.002	0.84
1577958	Drill Core	3.11	0.030	<0.001	0.053	<0.02	<0.01	<2	<0.001	<0.001	0.02	2.11	<0.02	0.05	<0.001	<0.01	<0.01	1.67	0.05	0.002	0.83
1577959	Drill Core	3.18	0.027	<0.001	0.066	<0.02	<0.01	<2	<0.001	<0.001	0.02	2.20	<0.02	0.05	<0.001	<0.01	<0.01	1.70	0.06	0.002	0.90
1577960	Drill Core	6.26	0.030	<0.001	0.064	<0.02	<0.01	<2	<0.001	<0.001	0.02	2.20	<0.02	0.06	<0.001	<0.01	<0.01	1.98	0.06	0.002	0.81
1577961	Drill Core	5.32	0.035	<0.001	0.075	<0.02	<0.01	<2	<0.001	<0.001	0.02	2.10	<0.02	0.05	<0.001	<0.01	<0.01	1.87	0.06	0.002	0.84
1577962	Drill Core	7.39	0.026	<0.001	0.154	<0.02	<0.01	<2	<0.001	<0.001	0.02	1.47	<0.02	0.04	<0.001	<0.01	<0.01	1.36	0.06	0.002	0.77
1577963	Drill Core	7.84	0.053	<0.001	0.131	<0.02	<0.01	<2	<0.001	<0.001	0.02	1.97	<0.02	0.05	<0.001	<0.01	<0.01	1.75	0.06	0.002	0.83
1577964	Drill Core	4.17	0.116	<0.001	0.095	<0.02	<0.01	<2	0.001	0.002	0.03	2.56	<0.02	0.05	<0.001	<0.01	<0.01	2.41	0.06	0.003	1.07
1577965	Drill Core	4.44	0.035	<0.001	0.090	<0.02	<0.01	<2	0.006	0.002	0.06	4.98	<0.02	0.05	<0.001	<0.01	<0.01	4.95	0.07	0.008	2.96
1577966	Drill Core	7.25	0.087	0.003	0.110	<0.02	<0.01	<2	<0.001	<0.001	0.01	2.26	<0.02	0.04	<0.001	<0.01	<0.01	1.46	0.05	0.002	0.80
1577967	Rock Pulp	0.15	0.116	0.008	0.377	<0.02	<0.01	<2	<0.001	0.001	0.03	3.76	<0.02	0.01	<0.001	<0.01	<0.01	1.48	0.06	0.002	2.09
1577968	Drill Core	7.66	0.081	0.012	0.237	<0.02	<0.01	<2	<0.001	<0.001	0.02	1.75	<0.02	0.04	<0.001	<0.01	<0.01	1.19	0.05	0.002	0.85
1577969	Drill Core	4.84	0.066	0.002	0.169	<0.02	<0.01	<2	<0.001	<0.001	0.02	1.92	<0.02	0.05	<0.001	<0.01	<0.01	1.34	0.05	0.002	0.87
1577970	Drill Core	3.23	0.013	<0.001	0.028	<0.02	<0.01	<2	0.005	0.004	0.11	6.06	<0.02	0.06	<0.001	<0.01	<0.01	6.50	0.07	0.006	4.17
1577971	Drill Core	8.78	0.074	0.003	0.143	<0.02	<0.01	<2	<0.001	<0.001	0.02	2.03	<0.02	0.04	<0.001	<0.01	<0.01	1.22	0.05	0.001	0.83
1577972	Drill Core	8.60	0.022	<0.001	0.060	<0.02	<0.01	<2	<0.001	<0.001	0.02	2.17	<0.02	0.05	<0.001	<0.01	<0.01	1.67	0.05	0.002	0.85
1577973	Drill Core	3.77	0.005	<0.001	0.007	<0.02	<0.01	<2	0.011	0.003	0.08	5.03	<0.02	0.06	<0.001	<0.01	<0.01	5.20	0.10	0.018	3.38

This report supersedes all previous preliminary and final reports with this file number dated prior to the date on this certificate. Signature indicates final approval; preliminary reports are unsigned and should be used for reference only.

Acme Analytical Laboratories (Vancouver) Ltd.
1020 Cordova St. East Vancouver BC V6A 4A3 Canada
Phone (604) 253-3158 Fax (604) 253-1716
www.acmelab.com

Client: **Copper Fox Metals Inc.**
c/o Cambria Geosciences Inc.
303 - 5455 West Boulevard
Vancouver BC V6M 3W5 Canada

Project: Schaft Creek
Report Date: July 31, 2012

CERTIFICATE OF ANALYSIS SMI12000091.1

Method		7TD	7TD	7TD	7TD	7TD	1EX	1EX	1EX	1EX	1EX	1EX	1EX	1EX	1EX	1EX	1EX	1EX	1EX	1EX	1EX
Analyte		Al	Na	K	W	S	Mo	Cu	Pb	Zn	Ag	Ni	Co	Mn	Fe	As	U	Au	Th	Sr	Cd
Unit		%	%	%	%	%	ppm	ppm	ppm	ppm	ppm	ppm	ppm	ppm	%	ppm	ppm	ppm	ppm	ppm	ppm
MDL		0.01	0.01	0.01	0.01	0.05	0.1	0.1	0.1	1	0.1	0.1	0.2	1	0.01	1	0.1	0.1	0.1	1	0.1
G1-SMI	Prep Blank	8.10	2.81	3.20	<0.01	0.08	0.4	5.0	19.4	51	<0.1	2.6	4.5	729	2.28	1	2.8	<0.1	9.3	778	<0.1
G1-SMI	Prep Blank	8.25	2.93	3.21	<0.01	<0.05	0.2	3.7	19.6	51	<0.1	2.4	4.2	708	2.21	<1	3.2	<0.1	9.5	733	<0.1
1577946	Rock	8.05	2.87	3.19	<0.01	<0.05	0.1	3.4	19.7	53	<0.1	3.8	4.6	767	2.26	1	2.8	<0.1	8.8	717	<0.1
1577947	Drill Core	8.24	3.72	2.74	<0.01	0.19	47.8	1409	4.4	32	0.6	7.0	5.1	306	1.86	2	2.2	<0.1	4.2	362	0.2
1577948	Drill Core	7.95	3.61	2.83	<0.01	0.24	23.5	1664	3.7	25	1.2	6.0	5.6	319	2.17	3	2.2	0.1	4.7	356	<0.1
1577949	Drill Core	8.44	3.56	1.60	<0.01	0.06	5.0	119.3	5.6	28	0.2	5.4	10.4	558	4.20	6	1.0	<0.1	2.8	442	<0.1
1577950	Drill Core	8.20	3.96	2.19	<0.01	0.28	46.3	1812	3.4	25	0.8	6.9	9.4	343	2.32	4	2.2	0.1	4.0	365	<0.1
1577951	Drill Core	8.39	3.95	2.28	<0.01	0.21	32.9	1654	3.4	21	0.7	5.8	5.3	330	2.27	4	2.3	<0.1	4.0	413	0.1
1577952	Rock Pulp	7.75	2.47	1.45	<0.01	1.15	177.1	6852	5.8	53	1.2	9.7	11.6	271	3.18	38	<0.1	0.4	0.2	89	0.1
1577953	Drill Core	9.40	2.74	1.62	<0.01	0.13	2.0	395.3	2.3	46	0.2	28.1	15.7	759	5.42	7	0.5	<0.1	1.3	709	<0.1
1577954	Drill Core	8.57	4.49	1.98	<0.01	0.88	13.3	1795	2.4	24	1.1	10.7	7.0	237	2.38	4	2.1	0.4	3.5	374	<0.1
1577955	Drill Core	8.08	4.38	2.13	<0.01	1.32	20.4	1147	3.3	20	0.7	8.2	8.4	152	2.09	3	2.0	<0.1	3.3	337	0.1
1577956	Drill Core	7.96	4.24	2.35	<0.01	0.84	41.3	1201	2.5	22	0.7	8.5	9.4	183	1.86	3	2.0	<0.1	3.4	301	<0.1
1577957	Drill Core	8.07	4.10	2.02	<0.01	0.95	6.1	909.1	4.1	23	0.6	8.0	7.6	181	1.97	3	2.0	<0.1	3.3	447	<0.1
1577958	Drill Core	8.12	4.02	1.91	<0.01	0.74	3.4	522.3	3.6	22	0.3	7.2	8.3	193	1.91	3	2.0	<0.1	3.4	507	<0.1
1577959	Drill Core	8.07	3.95	1.94	<0.01	0.72	2.8	645.7	4.0	25	0.5	7.4	8.4	208	2.05	3	2.0	<0.1	3.6	527	0.2
1577960	Drill Core	8.25	4.00	2.05	<0.01	0.48	13.6	601.3	3.8	26	0.4	6.6	7.3	236	1.91	3	1.9	<0.1	3.3	511	0.1
1577961	Drill Core	8.10	4.21	1.97	<0.01	0.41	7.8	722.8	3.2	23	0.9	7.6	6.8	233	1.87	3	1.9	<0.1	3.3	455	0.2
1577962	Drill Core	8.50	3.94	1.90	<0.01	0.20	2.8	1483	3.5	25	0.8	7.2	3.6	202	1.36	3	1.8	<0.1	3.5	394	0.3
1577963	Drill Core	8.36	4.20	1.80	<0.01	0.60	2.5	1255	3.6	25	0.7	7.6	6.5	212	1.88	4	2.1	<0.1	3.4	500	<0.1
1577964	Drill Core	8.32	4.14	1.77	<0.01	0.64	2.0	890.5	2.4	23	0.6	12.8	15.7	297	2.25	4	1.9	<0.1	3.0	436	<0.1
1577965	Drill Core	8.68	2.58	1.79	<0.01	0.81	0.6	871.1	2.4	47	0.6	57.5	24.1	599	4.61	7	1.0	<0.1	1.7	433	<0.1
1577966	Drill Core	8.06	4.28	2.08	<0.01	1.20	23.0	989.0	2.7	16	0.7	8.4	9.2	152	2.00	3	1.8	<0.1	3.1	376	0.1
1577967	Rock Pulp	8.05	2.38	1.39	<0.01	0.82	76.6	3653	5.7	78	0.8	10.5	11.6	302	3.51	27	<0.1	0.1	0.3	113	0.3
1577968	Drill Core	8.44	4.38	2.42	<0.01	0.61	109.0	2189	3.7	29	1.1	8.0	5.8	173	1.55	3	1.8	<0.1	3.4	336	0.2
1577969	Drill Core	8.05	4.40	1.83	<0.01	0.61	21.9	1654	3.2	31	1.1	8.6	6.1	245	1.79	3	2.4	<0.1	3.4	439	0.2
1577970	Drill Core	9.55	2.30	1.37	<0.01	0.59	8.7	266.2	4.0	55	0.2	50.0	35.6	1029	5.56	11	0.4	<0.1	1.1	599	<0.1
1577971	Drill Core	8.30	4.41	2.08	<0.01	0.80	32.4	1495	3.2	24	1.0	8.9	6.8	217	1.98	5	1.9	<0.1	3.5	431	<0.1
1577972	Drill Core	8.05	4.30	1.94	<0.01	0.78	2.7	604.1	4.0	20	0.4	8.9	8.6	218	2.04	5	1.7	<0.1	3.3	472	<0.1
1577973	Drill Core	8.07	2.65	1.72	<0.01	<0.05	0.7	72.0	13.7	69	0.1	108.1	27.9	826	4.68	2	4.0	<0.1	12.0	578	0.2

This report supersedes all previous preliminary and final reports with this file number dated prior to the date on this certificate. Signature indicates final approval; preliminary reports are unsigned and should be used for reference only.

Acme Analytical Laboratories (Vancouver) Ltd.
1020 Cordova St. East Vancouver BC V6A 4A3 Canada
Phone (604) 253-3158 Fax (604) 253-1716
www.acmelab.com

Client: **Copper Fox Metals Inc.**
c/o Cambria Geosciences Inc.
303 - 5455 West Boulevard
Vancouver BC V6M 3W5 Canada

Project: Schaft Creek
Report Date: July 31, 2012

CERTIFICATE OF ANALYSIS SMI12000091.1

	Method	1EX	1EX	1EX	1EX	1EX	1EX	1EX	1EX	1EX	1EX	1EX	1EX	1EX	1EX	1EX	1EX	1EX	1EX	1EX
	Analyte	Sb	Bi	V	Ca	P	La	Cr	Mg	Ba	Ti	Al	Na	K	W	Zr	Ce	Sn	Y	Nb	Ta
	Unit	ppm	ppm	ppm	%	%	ppm	ppm	%	ppm	%	%	%	%	ppm	ppm	ppm	ppm	ppm	ppm	ppm
	MDL	0.1	0.1	1	0.01	0.001	0.1	1	0.01	1	0.001	0.01	0.001	0.01	0.1	0.1	1	0.1	0.1	0.1	0.1
G1-SMI	Prep Blank	<0.1	0.3	46	2.44	0.080	30.3	14	0.57	1187	0.243	8.24	2.877	3.53	0.3	10.8	60	1.6	15.7	24.5	1.4
G1-SMI	Prep Blank	<0.1	0.1	45	2.40	0.076	27.8	13	0.55	1074	0.240	8.00	2.789	3.30	0.2	10.2	58	1.5	15.7	25.5	1.4
1577946	Rock	<0.1	1.0	48	2.45	0.081	27.7	13	0.69	1010	0.248	8.28	2.736	3.40	0.2	12.0	57	1.4	16.4	25.6	1.5
1577947	Drill Core	1.7	0.3	65	1.69	0.058	12.5	17	0.69	1101	0.219	8.07	3.734	2.97	3.3	31.7	26	0.8	9.8	3.6	0.2
1577948	Drill Core	1.7	0.3	67	2.10	0.060	10.0	17	0.58	1167	0.235	8.04	3.731	2.93	4.4	33.4	22	0.8	10.1	4.2	0.3
1577949	Drill Core	5.8	0.2	171	3.93	0.135	23.3	13	1.66	803	0.530	8.15	3.589	1.43	1.9	56.0	49	1.1	23.9	10.3	0.5
1577950	Drill Core	2.0	0.3	66	2.14	0.061	12.6	18	0.80	877	0.236	8.26	4.077	2.45	2.4	30.7	25	0.9	10.7	4.0	0.3
1577951	Drill Core	2.9	0.2	65	2.39	0.066	12.9	17	0.70	900	0.256	8.12	3.869	1.96	3.4	32.6	26	0.9	10.5	4.0	0.3
1577952	Rock Pulp	1.3	0.3	309	1.16	0.060	4.2	18	1.77	86	0.203	7.75	2.372	1.30	2.7	1.2	10	1.5	11.2	0.4	<0.1
1577953	Drill Core	8.2	0.2	208	5.31	0.155	17.1	35	2.73	815	0.593	9.01	2.684	1.40	1.9	37.7	37	0.9	20.8	7.1	0.4
1577954	Drill Core	1.7	0.5	71	1.56	0.062	15.1	27	1.05	336	0.233	8.20	4.348	1.75	3.3	46.4	30	0.9	11.2	3.4	0.2
1577955	Drill Core	1.0	0.7	53	1.16	0.052	11.8	20	0.79	241	0.175	7.94	4.550	1.98	2.5	41.3	25	0.9	9.6	2.7	0.2
1577956	Drill Core	0.9	0.5	54	1.45	0.056	12.7	18	0.91	733	0.194	8.09	4.113	2.46	4.0	41.8	25	0.8	9.3	3.1	0.2
1577957	Drill Core	1.6	0.4	55	1.51	0.055	13.5	18	0.87	565	0.198	8.39	4.369	1.92	2.0	41.9	26	0.7	9.6	3.0	0.2
1577958	Drill Core	1.6	0.3	49	1.64	0.051	12.1	15	0.85	582	0.202	8.17	4.023	1.74	1.3	37.0	24	0.6	9.6	3.6	0.3
1577959	Drill Core	1.7	0.3	54	1.72	0.055	12.8	19	0.93	643	0.214	8.59	4.292	1.84	1.5	39.3	25	0.6	10.1	3.8	0.3
1577960	Drill Core	1.8	0.2	51	1.91	0.053	10.8	17	0.79	1004	0.217	8.21	3.820	1.85	1.4	36.8	22	0.9	9.5	4.3	0.3
1577961	Drill Core	1.8	0.3	52	1.81	0.053	10.4	17	0.84	923	0.220	8.00	3.998	1.72	1.5	36.0	22	1.0	9.8	4.1	0.3
1577962	Drill Core	1.7	0.3	54	1.30	0.056	9.9	16	0.80	608	0.204	8.43	4.040	1.75	2.4	38.9	20	1.6	7.6	3.8	0.2
1577963	Drill Core	2.1	0.5	54	1.69	0.055	10.9	17	0.86	805	0.214	8.47	4.179	1.66	1.6	36.6	21	0.9	9.4	3.9	0.2
1577964	Drill Core	3.1	0.5	65	2.29	0.052	13.5	23	1.05	808	0.208	8.05	4.025	1.52	2.8	31.8	26	0.6	9.8	2.8	0.2
1577965	Drill Core	6.0	0.8	169	4.67	0.063	11.5	82	2.92	569	0.458	8.82	2.671	1.68	2.1	31.6	25	0.9	16.7	3.4	0.2
1577966	Drill Core	1.1	0.8	50	1.38	0.051	11.2	20	0.78	209	0.167	8.16	4.345	1.84	1.8	36.3	22	0.6	8.9	2.4	0.2
1577967	Rock Pulp	1.3	0.1	286	1.44	0.062	4.3	18	2.06	82	0.221	8.22	2.353	1.31	2.6	1.1	11	1.0	11.0	0.5	<0.1
1577968	Drill Core	1.1	0.4	55	1.13	0.055	11.5	16	0.83	1012	0.177	8.20	4.507	2.53	2.5	35.9	22	0.9	8.6	2.5	0.2
1577969	Drill Core	1.6	0.6	57	1.36	0.055	10.6	18	0.91	818	0.199	8.43	4.750	1.70	2.5	34.4	20	0.9	9.3	2.9	0.2
1577970	Drill Core	7.7	1.2	235	6.25	0.072	9.0	63	4.00	600	0.458	9.19	2.355	1.25	1.8	37.5	19	0.6	15.0	2.7	0.1
1577971	Drill Core	1.6	0.7	57	1.26	0.058	13.8	19	0.92	886	0.205	8.68	4.689	2.00	2.7	25.6	26	0.9	9.5	3.2	0.3
1577972	Drill Core	2.2	0.7	53	1.68	0.053	10.9	19	0.88	802	0.218	8.30	4.477	1.74	1.8	21.2	23	1.5	10.0	4.1	0.3
1577973	Drill Core	0.4	0.2	150	4.98	0.101	19.3	186	3.30	898	0.504	8.05	2.682	1.64	0.5	114.1	38	1.0	13.6	5.6	0.3

This report supersedes all previous preliminary and final reports with this file number dated prior to the date on this certificate. Signature indicates final approval; preliminary reports are unsigned and should be used for reference only.

Acme Analytical Laboratories (Vancouver) Ltd.
1020 Cordova St. East Vancouver BC V6A 4A3 Canada
Phone (604) 253-3158 Fax (604) 253-1716
www.acmelab.com

Client: **Copper Fox Metals Inc.**
c/o Cambria Geosciences Inc.
303 - 5455 West Boulevard
Vancouver BC V6M 3W5 Canada

Project: Schaft Creek
Report Date: July 31, 2012

CERTIFICATE OF ANALYSIS SMI12000091.1

Method		1EX	1EX	1EX	1EX	1EX	1EX	2A Leco
Analyte		Be	Sc	Li	S	Rb	Hf	TOT/S
Unit		ppm	ppm	ppm	%	ppm	ppm	%
MDL		1	1	0.1	0.1	0.1	0.1	0.02
G1-SMI	Prep Blank	3	5	33.8	<0.1	131.4	0.7	<0.02
G1-SMI	Prep Blank	3	5	33.8	<0.1	124.1	0.6	<0.02
1577946	Rock	3	5	36.5	<0.1	132.3	0.7	<0.02
1577947	Drill Core	<1	6	2.8	0.2	71.9	1.2	0.21
1577948	Drill Core	1	6	2.2	0.3	74.5	1.3	0.28
1577949	Drill Core	1	18	6.0	<0.1	40.9	1.9	0.07
1577950	Drill Core	2	6	2.9	0.3	59.6	1.1	0.24
1577951	Drill Core	1	6	2.1	0.2	54.1	1.1	0.20
1577952	Rock Pulp	<1	20	5.9	1.1	28.7	<0.1	1.08
1577953	Drill Core	1	23	8.3	0.1	48.2	1.5	0.13
1577954	Drill Core	1	7	2.9	0.8	45.4	1.5	0.84
1577955	Drill Core	<1	5	2.7	1.3	52.4	1.4	1.22
1577956	Drill Core	1	5	3.0	0.8	58.4	1.5	0.78
1577957	Drill Core	2	5	2.7	0.9	48.3	1.4	0.89
1577958	Drill Core	1	5	2.4	0.7	43.1	1.2	0.73
1577959	Drill Core	1	5	2.5	0.7	45.0	1.3	0.68
1577960	Drill Core	2	5	2.9	0.5	44.1	1.3	0.44
1577961	Drill Core	1	5	3.6	0.4	44.0	1.3	0.40
1577962	Drill Core	1	5	2.9	0.2	74.4	1.3	0.19
1577963	Drill Core	1	5	3.5	0.6	45.9	1.4	0.59
1577964	Drill Core	<1	7	3.9	0.6	42.0	1.1	0.61
1577965	Drill Core	2	23	9.0	0.8	78.4	1.1	0.81
1577966	Drill Core	2	5	2.9	1.2	49.7	1.2	1.16
1577967	Rock Pulp	<1	20	6.2	0.8	27.8	<0.1	0.82
1577968	Drill Core	1	5	2.2	0.6	53.1	1.3	0.55
1577969	Drill Core	1	5	2.4	0.6	47.3	1.2	0.63
1577970	Drill Core	<1	31	7.9	0.6	32.6	1.2	0.61
1577971	Drill Core	1	6	2.0	0.8	49.9	0.9	0.76
1577972	Drill Core	1	5	3.5	0.8	46.9	0.8	0.75
1577973	Drill Core	1	17	7.2	<0.1	50.5	3.2	0.04

This report supersedes all previous preliminary and final reports with this file number dated prior to the date on this certificate. Signature indicates final approval; preliminary reports are unsigned and should be used for reference only.

Acme Analytical Laboratories (Vancouver) Ltd.
1020 Cordova St. East Vancouver BC V6A 4A3 Canada
Phone (604) 253-3158 Fax (604) 253-1716
www.acmelab.com

Client: **Copper Fox Metals Inc.**
c/o Cambria Geosciences Inc.
303 - 5455 West Boulevard
Vancouver BC V6M 3W5 Canada

Project: Schaft Creek
Report Date: July 31, 2012

CERTIFICATE OF ANALYSIS SMI12000091.1

	Method	WGHT	G6-50	7TD	7TD	7TD	7TD	7TD	7TD	7TD	7TD	7TD	7TD	7TD	7TD	7TD	7TD	7TD	7TD	7TD	7TD
	Analyte	Wgt	Au	Mo	Cu	Pb	Zn	Ag	Ni	Co	Mn	Fe	As	Sr	Cd	Sb	Bi	Ca	P	Cr	Mg
	Unit	kg	gm/t	%	%	%	%	gm/t	%	%	%	%	%	%	%	%	%	%	%	%	%
	MDL	0.01	0.005	0.001	0.001	0.02	0.01	2	0.001	0.001	0.01	0.01	0.02	0.01	0.001	0.01	0.01	0.01	0.01	0.001	0.01
1577974	Drill Core	7.66	<0.005	<0.001	0.005	<0.02	<0.01	<2	0.011	0.003	0.08	5.00	<0.02	0.06	<0.001	<0.01	<0.01	4.58	0.10	0.017	3.59
1577975 DUP of 1577974	CORE DUP	<0.01	<0.005	<0.001	0.004	<0.02	<0.01	<2	0.011	0.003	0.08	5.06	<0.02	0.06	<0.001	<0.01	<0.01	4.55	0.10	0.017	3.64
1577976	Drill Core	7.78	<0.005	<0.001	0.005	<0.02	<0.01	<2	0.012	0.003	0.08	5.23	<0.02	0.06	<0.001	<0.01	<0.01	5.11	0.10	0.018	3.67
1577977	Drill Core	7.33	<0.005	<0.001	0.003	<0.02	<0.01	<2	0.011	0.003	0.07	5.07	<0.02	0.06	<0.001	<0.01	<0.01	4.81	0.11	0.017	3.47
1577978	Drill Core	7.10	<0.005	<0.001	0.004	<0.02	<0.01	<2	0.011	0.003	0.08	5.19	<0.02	0.06	<0.001	<0.01	<0.01	5.02	0.11	0.016	3.59
1577979	Drill Core	8.01	<0.005	<0.001	0.005	<0.02	<0.01	<2	0.011	0.002	0.09	4.79	<0.02	0.06	<0.001	<0.01	<0.01	5.13	0.10	0.018	3.31
1577980	Drill Core	7.70	0.024	0.009	0.077	<0.02	<0.01	<2	<0.001	<0.001	0.02	1.40	<0.02	0.03	<0.001	<0.01	<0.01	1.10	0.06	0.001	0.71

This report supersedes all previous preliminary and final reports with this file number dated prior to the date on this certificate. Signature indicates final approval; preliminary reports are unsigned and should be used for reference only.

Acme Analytical Laboratories (Vancouver) Ltd.
1020 Cordova St. East Vancouver BC V6A 4A3 Canada
Phone (604) 253-3158 Fax (604) 253-1716
www.acmelab.com

Client: **Copper Fox Metals Inc.**
c/o Cambria Geosciences Inc.
303 - 5455 West Boulevard
Vancouver BC V6M 3W5 Canada

Project: Schaft Creek
Report Date: July 31, 2012

CERTIFICATE OF ANALYSIS SMI12000091.1

	Method	7TD	7TD	7TD	7TD	7TD	1EX	1EX	1EX	1EX	1EX	1EX	1EX	1EX	1EX	1EX	1EX	1EX	1EX	1EX	1EX
	Analyte	Al	Na	K	W	S	Mo	Cu	Pb	Zn	Ag	Ni	Co	Mn	Fe	As	U	Au	Th	Sr	Cd
	Unit	%	%	%	%	%	ppm	ppm	ppm	ppm	ppm	ppm	ppm	ppm	%	ppm	ppm	ppm	ppm	ppm	ppm
	MDL	0.01	0.01	0.01	0.01	0.05	0.1	0.1	0.1	1	0.1	0.1	0.2	1	0.01	1	0.1	0.1	0.1	1	0.1
1577974	Drill Core	8.09	2.47	1.77	<0.01	<0.05	0.7	51.8	10.4	63	<0.1	112.0	29.0	774	4.78	<1	4.1	<0.1	12.4	580	<0.1
1577975 DUP of 1577974	CORE DUP	8.01	2.47	1.77	<0.01	<0.05	0.6	48.4	8.5	63	<0.1	105.2	27.8	744	4.58	1	3.9	<0.1	12.1	587	0.1
1577976	Drill Core	8.10	2.50	1.58	<0.01	<0.05	0.5	49.2	16.2	75	0.1	111.1	28.1	775	4.68	<1	3.7	<0.1	11.3	584	0.1
1577977	Drill Core	8.11	2.47	1.81	<0.01	<0.05	0.7	38.5	7.9	55	<0.1	104.0	27.0	699	4.60	<1	4.1	<0.1	12.3	561	<0.1
1577978	Drill Core	8.16	2.46	1.77	<0.01	<0.05	0.5	42.0	9.1	62	<0.1	101.5	26.8	729	4.56	<1	4.0	<0.1	11.8	593	<0.1
1577979	Drill Core	7.88	2.49	1.24	<0.01	<0.05	0.6	47.1	10.6	69	<0.1	111.3	27.2	830	4.67	<1	4.2	<0.1	11.7	582	<0.1
1577980	Drill Core	6.32	3.59	1.59	<0.01	0.12	94.8	753.5	5.3	16	0.5	7.5	4.1	190	1.41	2	6.9	<0.1	13.5	318	<0.1

This report supersedes all previous preliminary and final reports with this file number dated prior to the date on this certificate. Signature indicates final approval; preliminary reports are unsigned and should be used for reference only.

Acme Analytical Laboratories (Vancouver) Ltd.
1020 Cordova St. East Vancouver BC V6A 4A3 Canada
Phone (604) 253-3158 Fax (604) 253-1716
www.acmelab.com

Client: **Copper Fox Metals Inc.**
c/o Cambria Geosciences Inc.
303 - 5455 West Boulevard
Vancouver BC V6M 3W5 Canada

Project: Schaft Creek
Report Date: July 31, 2012

CERTIFICATE OF ANALYSIS SMI12000091.1

	Method	1EX	1EX	1EX	1EX	1EX	1EX	1EX	1EX	1EX	1EX	1EX	1EX	1EX	1EX	1EX	1EX	1EX	1EX	1EX
	Analyte	Sb	Bi	V	Ca	P	La	Cr	Mg	Ba	Ti	Al	Na	K	W	Zr	Ce	Sn	Y	Nb	Ta
	Unit	ppm	ppm	ppm	%	%	ppm	ppm	%	ppm	%	%	%	%	ppm	ppm	ppm	ppm	ppm	ppm	ppm
	MDL	0.1	0.1	1	0.01	0.001	0.1	1	0.01	1	0.001	0.01	0.001	0.01	0.1	0.1	1	0.1	0.1	0.1	0.1
1577974	Drill Core	0.4	<0.1	155	4.64	0.103	20.2	183	3.58	848	0.558	8.45	2.620	1.69	0.2	120.1	39	0.9	14.1	5.9	0.3
1577975 DUP of 1577974	CORE DUP	0.3	<0.1	150	4.46	0.101	20.4	177	3.52	829	0.520	8.08	2.541	1.64	0.2	117.3	39	0.9	13.6	5.5	0.3
1577976	Drill Core	0.2	0.1	152	4.67	0.099	18.7	184	3.49	733	0.536	7.94	2.457	1.39	0.3	113.3	37	0.9	13.1	5.4	0.3
1577977	Drill Core	0.2	<0.1	147	4.66	0.099	19.7	175	3.35	802	0.521	8.04	2.543	1.62	0.4	116.2	38	0.9	13.0	5.7	0.3
1577978	Drill Core	0.4	<0.1	149	4.57	0.102	20.1	166	3.37	848	0.540	8.00	2.390	1.54	0.4	116.7	39	1.0	13.7	5.7	0.3
1577979	Drill Core	0.4	0.2	151	4.89	0.092	20.3	202	3.23	847	0.533	8.00	2.453	1.64	0.4	125.5	37	1.1	13.2	5.5	0.4
1577980	Drill Core	1.2	0.5	52	1.22	0.060	10.9	18	0.75	1125	0.194	7.21	3.753	2.27	3.4	30.4	21	1.2	8.5	3.8	0.4

This report supersedes all previous preliminary and final reports with this file number dated prior to the date on this certificate. Signature indicates final approval; preliminary reports are unsigned and should be used for reference only.

Acme Analytical Laboratories (Vancouver) Ltd.
1020 Cordova St. East Vancouver BC V6A 4A3 Canada
Phone (604) 253-3158 Fax (604) 253-1716
www.acmelab.com

Client: **Copper Fox Metals Inc.**
c/o Cambria Geosciences Inc.
303 - 5455 West Boulevard
Vancouver BC V6M 3W5 Canada

Project: Schaft Creek
Report Date: July 31, 2012

CERTIFICATE OF ANALYSIS SMI12000091.1

	Method	1EX	1EX	1EX	1EX	1EX	1EX	2A Leco
	Analyte	Be	Sc	Li	S	Rb	Hf	TOT/S
	Unit	ppm	ppm	ppm	%	ppm	ppm	%
	MDL	1	1	0.1	0.1	0.1	0.1	0.02
1577974	Drill Core	2	18	8.6	<0.1	54.2	3.3	0.02
1577975 DUP of 1577974	CORE DUP	2	17	7.8	<0.1	53.1	3.1	<0.02
1577976	Drill Core	1	17	6.2	<0.1	42.2	3.1	<0.02
1577977	Drill Core	1	17	7.5	<0.1	50.5	3.2	<0.02
1577978	Drill Core	2	17	8.9	<0.1	50.1	3.3	<0.02
1577979	Drill Core	1	17	7.6	<0.1	50.8	3.2	<0.02
1577980	Drill Core	1	5	3.2	0.1	53.8	1.3	0.11

This report supersedes all previous preliminary and final reports with this file number dated prior to the date on this certificate. Signature indicates final approval; preliminary reports are unsigned and should be used for reference only.

Acme Analytical Laboratories (Vancouver) Ltd.
1020 Cordova St. East Vancouver BC V6A 4A3 Canada
Phone (604) 253-3158 Fax (604) 253-1716
www.acmelab.com

Client: **Copper Fox Metals Inc.**
c/o Cambria Geosciences Inc.
303 - 5455 West Boulevard
Vancouver BC V6M 3W5 Canada

Project: Schaft Creek
Report Date: July 31, 2012

QUALITY CONTROL REPORT SMI12000091.1

	Method	WGHT	G6-50	7TD	7TD	7TD	7TD	7TD	7TD	7TD	7TD	7TD	7TD	7TD	7TD	7TD	7TD	7TD	7TD	7TD	7TD
	Analyte	Wgt	Au	Mo	Cu	Pb	Zn	Ag	Ni	Co	Mn	Fe	As	Sr	Cd	Sb	Bi	Ca	P	Cr	Mg
	Unit	kg	gm/t	%	%	%	%	gm/t	%	%	%	%	%	%	%	%	%	%	%	%	%
	MDL	0.01	0.005	0.001	0.001	0.02	0.01	2	0.001	0.001	0.01	0.01	0.02	0.01	0.001	0.01	0.01	0.01	0.01	0.001	0.01
Pulp Duplicates																					
1577965	Drill Core	4.44	0.035	<0.001	0.090	<0.02	<0.01	<2	0.006	0.002	0.06	4.98	<0.02	0.05	<0.001	<0.01	<0.01	4.95	0.07	0.008	2.96
REP 1577965	QC		0.043																		
1577966	Drill Core	7.25	0.087	0.003	0.110	<0.02	<0.01	<2	<0.001	<0.001	0.01	2.26	<0.02	0.04	<0.001	<0.01	<0.01	1.46	0.05	0.002	0.80
REP 1577966	QC																				
1577975 DUP of 1577974	CORE DUP	<0.01	<0.005	<0.001	0.004	<0.02	<0.01	<2	0.011	0.003	0.08	5.06	<0.02	0.06	<0.001	<0.01	<0.01	4.55	0.10	0.017	3.64
REP 1577975 DUP of	QC			<0.001	0.005	<0.02	<0.01	<2	0.011	0.003	0.08	5.02	<0.02	0.06	<0.001	<0.01	<0.01	4.57	0.10	0.017	3.58
1577980	Drill Core	7.70	0.024	0.009	0.077	<0.02	<0.01	<2	<0.001	<0.001	0.02	1.40	<0.02	0.03	<0.001	<0.01	<0.01	1.10	0.06	0.001	0.71
REP 1577980	QC		0.022	0.009	0.078	<0.02	<0.01	<2	<0.001	<0.001	0.02	1.43	<0.02	0.03	<0.001	<0.01	<0.01	1.14	0.06	0.002	0.72
Core Reject Duplicates																					
1577958	Drill Core	3.11	0.030	<0.001	0.053	<0.02	<0.01	<2	<0.001	<0.001	0.02	2.11	<0.02	0.05	<0.001	<0.01	<0.01	1.67	0.05	0.002	0.83
DUP 1577958	QC	<0.01	0.029	<0.001	0.062	<0.02	<0.01	<2	<0.001	<0.001	0.02	2.21	<0.02	0.05	<0.001	<0.01	<0.01	1.68	0.06	0.002	0.86
Reference Materials																					
STD CDN-ME-14	Standard			0.001	1.236	0.51	3.24	46	0.002	0.018	0.09	17.50	<0.02	<0.01	0.009	<0.01	0.01	0.75	0.02	0.002	1.23
STD CDN-ME-9	Standard			<0.001	0.653	<0.02	0.01	4	0.967	0.017	0.12	13.79	<0.02	0.03	<0.001	<0.01	<0.01	4.15	0.07	0.030	4.03
STD CDN-ME-14	Standard			0.002	1.273	0.52	3.39	45	0.002	0.017	0.09	18.22	<0.02	<0.01	0.009	<0.01	0.01	0.77	0.01	0.002	1.27
STD CDN-ME-9	Standard			<0.001	0.661	<0.02	0.01	4	0.921	0.017	0.12	13.82	<0.02	0.03	<0.001	<0.01	<0.01	4.21	0.06	0.029	4.00
STD GS311-1	Standard																				
STD GS311-1	Standard																				
STD GS910-4	Standard																				
STD GS910-4	Standard																				
STD OREAS24P	Standard																				
STD OREAS24P	Standard																				
STD OREAS45C	Standard																				
STD OREAS45C	Standard																				
STD OXG99	Standard		0.902																		
STD OXK94	Standard		3.524																		
STD OXK94	Standard		3.681																		
STD GS311-1 Expected																					

This report supersedes all previous preliminary and final reports with this file number dated prior to the date on this certificate. Signature indicates final approval; preliminary reports are unsigned and should be used for reference only.

Acme Analytical Laboratories (Vancouver) Ltd.
1020 Cordova St. East Vancouver BC V6A 4A3 Canada
Phone (604) 253-3158 Fax (604) 253-1716
www.acmelab.com

Client: **Copper Fox Metals Inc.**
c/o Cambria Geosciences Inc.
303 - 5455 West Boulevard
Vancouver BC V6M 3W5 Canada

Project: Schaft Creek
Report Date: July 31, 2012

QUALITY CONTROL REPORT SMI12000091.1

	Method	7TD	7TD	7TD	7TD	7TD	1EX	1EX	1EX	1EX	1EX	1EX	1EX	1EX	1EX	1EX	1EX	1EX	1EX	1EX	1EX
	Analyte	Al	Na	K	W	S	Mo	Cu	Pb	Zn	Ag	Ni	Co	Mn	Fe	As	U	Au	Th	Sr	Cd
	Unit	%	%	%	%	%	ppm	ppm	ppm	ppm	ppm	ppm	ppm	ppm	%	ppm	ppm	ppm	ppm	ppm	ppm
	MDL	0.01	0.01	0.01	0.01	0.05	0.1	0.1	0.1	1	0.1	0.1	0.2	1	0.01	1	0.1	0.1	0.1	1	0.1
Pulp Duplicates																					
1577965	Drill Core	8.68	2.58	1.79	<0.01	0.81	0.6	871.1	2.4	47	0.6	57.5	24.1	599	4.61	7	1.0	<0.1	1.7	433	<0.1
REP 1577965	QC																				
1577966	Drill Core	8.06	4.28	2.08	<0.01	1.20	23.0	989.0	2.7	16	0.7	8.4	9.2	152	2.00	3	1.8	<0.1	3.1	376	0.1
REP 1577966	QC																				
1577975 DUP of 1577974	CORE DUP	8.01	2.47	1.77	<0.01	<0.05	0.6	48.4	8.5	63	<0.1	105.2	27.8	744	4.58	1	3.9	<0.1	12.1	587	0.1
REP 1577975 DUP of	QC	8.05	2.50	1.79	<0.01	<0.05															
1577980	Drill Core	6.32	3.59	1.59	<0.01	0.12	94.8	753.5	5.3	16	0.5	7.5	4.1	190	1.41	2	6.9	<0.1	13.5	318	<0.1
REP 1577980	QC	6.47	3.63	1.35	<0.01	0.12	97.0	737.5	5.0	16	0.5	7.3	3.9	179	1.35	2	6.5	<0.1	12.9	315	<0.1
Core Reject Duplicates																					
1577958	Drill Core	8.12	4.02	1.91	<0.01	0.74	3.4	522.3	3.6	22	0.3	7.2	8.3	193	1.91	3	2.0	<0.1	3.4	507	<0.1
DUP 1577958	QC	8.18	4.02	1.96	<0.01	0.78	3.9	590.1	3.6	23	0.3	7.6	8.3	201	2.00	3	2.1	<0.1	3.6	486	<0.1
Reference Materials																					
STD CDN-ME-14	Standard	4.54	0.55	1.65	<0.01	16.36															
STD CDN-ME-9	Standard	6.77	1.89	0.63	<0.01	2.60															
STD CDN-ME-14	Standard	4.51	0.54	1.42	<0.01	16.68															
STD CDN-ME-9	Standard	6.69	1.90	0.61	<0.01	2.58															
STD GS311-1	Standard																				
STD GS311-1	Standard																				
STD GS910-4	Standard																				
STD GS910-4	Standard																				
STD OREAS24P	Standard						1.5	47.9	2.9	107	<0.1	138.5	44.7	1054	7.17	2	0.6	<0.1	3.1	380	0.2
STD OREAS24P	Standard						1.6	52.7	2.9	114	0.1	146.3	46.0	1138	7.52	<1	0.7	<0.1	2.8	392	0.1
STD OREAS45C	Standard						2.1	605.9	27.1	81	0.3	321.7	106.2	1135	18.60	12	2.3	<0.1	11.6	33	0.2
STD OREAS45C	Standard						2.3	611.8	24.2	82	0.3	341.5	100.3	1188	17.76	12	2.3	<0.1	10.6	38	0.1
STD OXG99	Standard																				
STD OXK94	Standard																				
STD OXK94	Standard																				
STD GS311-1 Expected																					

This report supersedes all previous preliminary and final reports with this file number dated prior to the date on this certificate. Signature indicates final approval; preliminary reports are unsigned and should be used for reference only.

Acme Analytical Laboratories (Vancouver) Ltd.
1020 Cordova St. East Vancouver BC V6A 4A3 Canada
Phone (604) 253-3158 Fax (604) 253-1716
www.acmelab.com

Client: **Copper Fox Metals Inc.**
c/o Cambria Geosciences Inc.
303 - 5455 West Boulevard
Vancouver BC V6M 3W5 Canada

Project: Schaft Creek
Report Date: July 31, 2012

QUALITY CONTROL REPORT SMI12000091.1

	Method	1EX	1EX	1EX	1EX	1EX	1EX	1EX	1EX	1EX	1EX	1EX	1EX	1EX	1EX	1EX	1EX	1EX	1EX	1EX
	Analyte	Sb	Bi	V	Ca	P	La	Cr	Mg	Ba	Ti	Al	Na	K	W	Zr	Ce	Sn	Y	Nb	Ta
	Unit	ppm	ppm	ppm	%	%	ppm	ppm	%	ppm	%	%	%	%	ppm	ppm	ppm	ppm	ppm	ppm	ppm
	MDL	0.1	0.1	1	0.01	0.001	0.1	1	0.01	1	0.001	0.01	0.001	0.01	0.1	0.1	1	0.1	0.1	0.1	0.1
Pulp Duplicates																					
1577965	Drill Core	6.0	0.8	169	4.67	0.063	11.5	82	2.92	569	0.458	8.82	2.671	1.68	2.1	31.6	25	0.9	16.7	3.4	0.2
REP 1577965	QC																				
1577966	Drill Core	1.1	0.8	50	1.38	0.051	11.2	20	0.78	209	0.167	8.16	4.345	1.84	1.8	36.3	22	0.6	8.9	2.4	0.2
REP 1577966	QC																				
1577975 DUP of 1577974	CORE DUP	0.3	<0.1	150	4.46	0.101	20.4	177	3.52	829	0.520	8.08	2.541	1.64	0.2	117.3	39	0.9	13.6	5.5	0.3
REP 1577975 DUP of	QC																				
1577980	Drill Core	1.2	0.5	52	1.22	0.060	10.9	18	0.75	1125	0.194	7.21	3.753	2.27	3.4	30.4	21	1.2	8.5	3.8	0.4
REP 1577980	QC	1.3	0.4	50	1.18	0.059	10.8	20	0.74	1112	0.186	6.98	3.526	2.22	3.3	32.1	21	1.1	8.7	3.7	0.4
Core Reject Duplicates																					
1577958	Drill Core	1.6	0.3	49	1.64	0.051	12.1	15	0.85	582	0.202	8.17	4.023	1.74	1.3	37.0	24	0.6	9.6	3.6	0.3
DUP 1577958	QC	1.8	0.3	50	1.64	0.054	12.3	16	0.87	585	0.207	8.22	3.863	1.78	1.3	36.9	24	0.5	9.9	3.8	0.3
Reference Materials																					
STD CDN-ME-14	Standard																				
STD CDN-ME-9	Standard																				
STD CDN-ME-14	Standard																				
STD CDN-ME-9	Standard																				
STD GS311-1	Standard																				
STD GS311-1	Standard																				
STD GS910-4	Standard																				
STD GS910-4	Standard																				
STD OREAS24P	Standard	<0.1	<0.1	152	5.95	0.134	18.4	195	4.00	289	0.996	7.64	2.527	0.62	0.5	131.8	38	1.6	23.6	18.6	1.1
STD OREAS24P	Standard	<0.1	<0.1	161	6.12	0.142	18.8	202	4.16	283	1.075	7.86	2.476	0.65	0.4	139.6	37	1.7	23.5	19.9	1.2
STD OREAS45C	Standard	0.7	0.2	265	0.48	0.052	27.7	913	0.26	290	1.125	7.65	0.110	0.33	1.0	159.0	55	2.7	13.4	21.1	1.3
STD OREAS45C	Standard	0.9	0.2	261	0.48	0.049	26.6	953	0.25	283	1.228	7.31	0.087	0.32	1.2	172.3	51	2.6	13.0	22.9	1.5
STD OXG99	Standard																				
STD OXK94	Standard																				
STD OXK94	Standard																				
STD GS311-1 Expected																					

This report supersedes all previous preliminary and final reports with this file number dated prior to the date on this certificate. Signature indicates final approval; preliminary reports are unsigned and should be used for reference only.

Acme Analytical Laboratories (Vancouver) Ltd.
1020 Cordova St. East Vancouver BC V6A 4A3 Canada
Phone (604) 253-3158 Fax (604) 253-1716
www.acmelab.com

Client: **Copper Fox Metals Inc.**
c/o Cambria Geosciences Inc.
303 - 5455 West Boulevard
Vancouver BC V6M 3W5 Canada

Project: Schaft Creek
Report Date: July 31, 2012

QUALITY CONTROL REPORT SMI12000091.1

	Method	1EX	1EX	1EX	1EX	1EX	1EX	2A Leco
	Analyte	Be	Sc	Li	S	Rb	Hf	TOT/S
	Unit	ppm	ppm	ppm	%	ppm	ppm	%
	MDL	1	1	0.1	0.1	0.1	0.1	0.02
Pulp Duplicates								
1577965	Drill Core	2	23	9.0	0.8	78.4	1.1	0.81
REP 1577965	QC							
1577966	Drill Core	2	5	2.9	1.2	49.7	1.2	1.16
REP 1577966	QC							1.16
1577975 DUP of 1577974	CORE DUP	2	17	7.8	<0.1	53.1	3.1	<0.02
REP 1577975 DUP of	QC							
1577980	Drill Core	1	5	3.2	0.1	53.8	1.3	0.11
REP 1577980	QC	1	5	2.2	0.1	53.6	1.1	
Core Reject Duplicates								
1577958	Drill Core	1	5	2.4	0.7	43.1	1.2	0.73
DUP 1577958	QC	1	5	2.8	0.8	43.2	1.4	0.74
Reference Materials								
STD CDN-ME-14	Standard							
STD CDN-ME-9	Standard							
STD CDN-ME-14	Standard							
STD CDN-ME-9	Standard							
STD GS311-1	Standard							2.24
STD GS311-1	Standard							2.33
STD GS910-4	Standard							8.03
STD GS910-4	Standard							8.19
STD OREAS24P	Standard	1	20	8.0	<0.1	22.5	3.3	
STD OREAS24P	Standard	1	21	7.9	<0.1	23.0	3.6	
STD OREAS45C	Standard	1	61	16.0	<0.1	26.0	4.1	
STD OREAS45C	Standard	1	62	16.3	<0.1	24.5	4.5	
STD OXG99	Standard							
STD OXK94	Standard							
STD OXK94	Standard							
STD GS311-1 Expected								2.35

This report supersedes all previous preliminary and final reports with this file number dated prior to the date on this certificate. Signature indicates final approval; preliminary reports are unsigned and should be used for reference only.

Acme Analytical Laboratories (Vancouver) Ltd.
1020 Cordova St. East Vancouver BC V6A 4A3 Canada
Phone (604) 253-3158 Fax (604) 253-1716
www.acmelab.com

Client: **Copper Fox Metals Inc.**
c/o Cambria Geosciences Inc.
303 - 5455 West Boulevard
Vancouver BC V6M 3W5 Canada

Project: Schaft Creek
Report Date: July 31, 2012

QUALITY CONTROL REPORT SMI12000091.1

		WGHT Wgt kg 0.01	G6-50 Au gm/t 0.005	7TD Mo % 0.001	7TD Cu % 0.001	7TD Pb % 0.02	7TD Zn % 0.01	7TD Ag gm/t 2	7TD Ni % 0.001	7TD Co % 0.001	7TD Mn % 0.01	7TD Fe % 0.01	7TD As % 0.02	7TD Sr % 0.01	7TD Cd % 0.001	7TD Sb % 0.01	7TD Bi % 0.01	7TD Ca % 0.01	7TD P % 0.01	7TD Cr % 0.001	7TD Mg % 0.01
STD GS910-4 Expected																					
STD OXG99 Expected			0.932																		
STD CDN-ME-14 Expected					1.221	0.495	3.1	45	0.002	0.018	0.089	17.92	0.01		0.009		0.01	0.74	0.02	0.0015	1.29
STD CDN-ME-9 Expected					0.654		0.0125		0.912	0.017	0.12	13.85		0.03				4.22	0.061	0.0285	4
STD OREAS45C Expected																					
STD OREAS24P Expected																					
STD OXK94 Expected			3.562																		
BLK	Blank																				
BLK	Blank																				
BLK	Blank		<0.005																		
BLK	Blank		<0.005																		
BLK	Blank			<0.001	<0.001	<0.02	<0.01	<2	<0.001	<0.001	<0.01	<0.01	<0.02	<0.01	<0.001	<0.01	<0.01	<0.01	<0.01	<0.001	<0.01
BLK	Blank																				
BLK	Blank			<0.001	0.002	<0.02	<0.01	<2	<0.001	<0.001	<0.01	<0.01	<0.02	<0.01	<0.001	<0.01	<0.01	<0.01	<0.01	<0.001	<0.01
BLK	Blank																				
BLK	Blank		<0.005																		
Prep Wash																					
G1-SMI	Prep Blank	<0.01	<0.005	<0.001	<0.001	<0.02	<0.01	<2	<0.001	<0.001	0.07	2.39	<0.02	0.08	<0.001	<0.01	<0.01	2.40	0.08	0.002	0.55
G1-SMI	Prep Blank	<0.01	<0.005	<0.001	<0.001	<0.02	<0.01	<2	<0.001	<0.001	0.08	2.46	<0.02	0.08	<0.001	<0.01	<0.01	2.49	0.08	0.001	0.55

This report supersedes all previous preliminary and final reports with this file number dated prior to the date on this certificate. Signature indicates final approval; preliminary reports are unsigned and should be used for reference only.

Acme Analytical Laboratories (Vancouver) Ltd.
1020 Cordova St. East Vancouver BC V6A 4A3 Canada
Phone (604) 253-3158 Fax (604) 253-1716
www.acmelab.com

Client: **Copper Fox Metals Inc.**
c/o Cambria Geosciences Inc.
303 - 5455 West Boulevard
Vancouver BC V6M 3W5 Canada

Project: Schaft Creek
Report Date: July 31, 2012

QUALITY CONTROL REPORT SMI12000091.1

		7TD Al % 0.01	7TD Na % 0.01	7TD K % 0.01	7TD W % 0.01	7TD S % 0.05	1EX Mo ppm 0.1	1EX Cu ppm 0.1	1EX Pb ppm 0.1	1EX Zn ppm 1	1EX Ag ppm 0.1	1EX Ni ppm 0.1	1EX Co ppm 0.2	1EX Mn ppm 1	1EX Fe % 0.01	1EX As ppm 1	1EX U ppm 0.1	1EX Au ppm 0.1	1EX Th ppm 0.1	1EX Sr ppm 1	1EX Cd ppm 0.1
STD GS910-4 Expected																					
STD OXG99 Expected																					
STD CDN-ME-14 Expected		4.175	0.52	1.5		16															
STD CDN-ME-9 Expected		6.66	1.82	0.63		2.547															
STD OREAS45C Expected							2.26	620	24	83	0.28	333	104	1160	18.33	10.1	2.4	0.045	10.2	36.4	0.15
STD OREAS24P Expected							1.5	52	2.9	119	0.06	141	44	1100	7.53	1.2	0.75		2.85	403	0.15
STD OXK94 Expected																					
BLK	Blank																				
BLK	Blank																				
BLK	Blank																				
BLK	Blank																				
BLK	Blank	<0.01	<0.01	<0.01	<0.01	<0.05															
BLK	Blank						<0.1	<0.1	<0.1	<1	<0.1	<0.1	<0.2	<1	<0.01	<1	<0.1	<0.1	<0.1	<1	<0.1
BLK	Blank	<0.01	<0.01	<0.01	<0.01	<0.05															
BLK	Blank						<0.1	1.0	0.2	<1	<0.1	<0.1	<0.2	2	<0.01	<1	<0.1	<0.1	<0.1	<1	<0.1
BLK	Blank																				
Prep Wash																					
G1-SMI	Prep Blank	8.10	2.81	3.20	<0.01	0.08	0.4	5.0	19.4	51	<0.1	2.6	4.5	729	2.28	1	2.8	<0.1	9.3	778	<0.1
G1-SMI	Prep Blank	8.25	2.93	3.21	<0.01	<0.05	0.2	3.7	19.6	51	<0.1	2.4	4.2	708	2.21	<1	3.2	<0.1	9.5	733	<0.1

This report supersedes all previous preliminary and final reports with this file number dated prior to the date on this certificate. Signature indicates final approval; preliminary reports are unsigned and should be used for reference only.

Acme Analytical Laboratories (Vancouver) Ltd.
1020 Cordova St. East Vancouver BC V6A 4A3 Canada
Phone (604) 253-3158 Fax (604) 253-1716
www.acmelab.com

Client: **Copper Fox Metals Inc.**
c/o Cambria Geosciences Inc.
303 - 5455 West Boulevard
Vancouver BC V6M 3W5 Canada

Project: Schaft Creek
Report Date: July 31, 2012

QUALITY CONTROL REPORT SMI12000091.1

		1EX Sb ppm 0.1	1EX Bi ppm 0.1	1EX V ppm 1	1EX Ca % 0.01	1EX P % 0.001	1EX La ppm 0.1	1EX Cr ppm 1	1EX Mg % 0.01	1EX Ba ppm 1	1EX Ti % 0.001	1EX Al % 0.01	1EX Na % 0.001	1EX K % 0.01	1EX W ppm 0.1	1EX Zr ppm 0.1	1EX Ce ppm 1	1EX Sn ppm 0.1	1EX Y ppm 0.1	1EX Nb ppm 0.1	1EX Ta ppm 0.1
STD GS910-4 Expected																					
STD OXG99 Expected																					
STD CDN-ME-14 Expected																					
STD CDN-ME-9 Expected																					
STD OREAS45C Expected		0.79	0.21	270	0.482	0.051	26.2	962	0.25	270	1.1313	7.59	0.097	0.36	1.06	169.7	54	2.9	12.9	23.05	1.43
STD OREAS24P Expected		0.09		158	5.83	0.136	17.4	196	4.13	285	1.1	7.66	2.34	0.7	0.5	141	37.6	1.6	21.3	21	1.04
STD OXK94 Expected																					
BLK	Blank																				
BLK	Blank																				
BLK	Blank																				
BLK	Blank																				
BLK	Blank																				
BLK	Blank	<0.1	<0.1	<1	<0.01	<0.001	<0.1	2	<0.01	<1	<0.001	<0.01	<0.001	<0.01	<0.1	<0.1	<1	<0.1	<0.1	<0.1	<0.1
BLK	Blank																				
BLK	Blank	<0.1	<0.1	<1	<0.01	<0.001	<0.1	2	<0.01	<1	<0.001	<0.01	<0.001	<0.01	<0.1	0.2	<1	<0.1	<0.1	<0.1	<0.1
BLK	Blank																				
Prep Wash																					
G1-SMI	Prep Blank	<0.1	0.3	46	2.44	0.080	30.3	14	0.57	1187	0.243	8.24	2.877	3.53	0.3	10.8	60	1.6	15.7	24.5	1.4
G1-SMI	Prep Blank	<0.1	0.1	45	2.40	0.076	27.8	13	0.55	1074	0.240	8.00	2.789	3.30	0.2	10.2	58	1.5	15.7	25.5	1.4

This report supersedes all previous preliminary and final reports with this file number dated prior to the date on this certificate. Signature indicates final approval; preliminary reports are unsigned and should be used for reference only.

Acme Analytical Laboratories (Vancouver) Ltd.
1020 Cordova St. East Vancouver BC V6A 4A3 Canada
Phone (604) 253-3158 Fax (604) 253-1716
www.acmelab.com

Client: **Copper Fox Metals Inc.**
c/o Cambria Geosciences Inc.
303 - 5455 West Boulevard
Vancouver BC V6M 3W5 Canada

Project: Schaft Creek
Report Date: July 31, 2012

QUALITY CONTROL REPORT SMI12000091.1

		1EX Be ppm 1	1EX Sc ppm 1	1EX Li ppm 0.1	1EX S % 0.1	1EX Rb ppm 0.1	1EX Hf ppm 0.1	2A Leco TOT/S % 0.02
STD GS910-4 Expected								8.27
STD OXG99 Expected								
STD CDN-ME-14 Expected								
STD CDN-ME-9 Expected								
STD OREAS45C Expected			59.03	15.69	0.021	24	4.27	
STD OREAS24P Expected			20	8.7		22.4	3.6	
STD OXK94 Expected								
BLK	Blank							<0.02
BLK	Blank							<0.02
BLK	Blank							
BLK	Blank							
BLK	Blank							
BLK	Blank	<1	<1	<0.1	<0.1	0.2	<0.1	
BLK	Blank							
BLK	Blank	<1	<1	<0.1	<0.1	0.2	<0.1	
BLK	Blank							
Prep Wash								
G1-SMI	Prep Blank	3	5	33.8	<0.1	131.4	0.7	<0.02
G1-SMI	Prep Blank	3	5	33.8	<0.1	124.1	0.6	<0.02

This report supersedes all previous preliminary and final reports with this file number dated prior to the date on this certificate. Signature indicates final approval; preliminary reports are unsigned and should be used for reference only.

Acme Analytical Laboratories (Vancouver) Ltd.
1020 Cordova St. East Vancouver BC V6A 4A3 Canada

www.acmelab.com

Client: **Copper Fox Metals Inc.**
c/o Cambria Geosciences Inc.
303 - 5455 West Boulevard
Vancouver BC V6M 3W5 Canada

Submitted By: Geoff McMaster
Receiving Lab: Canada-Smithers
Received: July 16, 2012
Report Date: July 31, 2012
Page: 1 of 3

CERTIFICATE OF ANALYSIS SMI12000090.1

CLIENT JOB INFORMATION

Project: Schaft Creek
Shipment ID: 12-CUU-107
P.O. Number 90153 Copper Fox
Number of Samples: 35

SAMPLE DISPOSAL

RTRN-PLP Return
RTRN-RJT Return

Acme does not accept responsibility for samples left at the laboratory after 90 days without prior written instructions for sample storage or return.

SAMPLE PREPARATION AND ANALYTICAL PROCEDURES

Method Code	Number of Samples	Code Description	Test Wgt (g)	Report Status	Lab
RIFL2	33	Split samples by riffle splitter			SMI
R200-CRU90	1	Crush to 90% passing 10mesh, split and pulverize drill core			VAN
G601+G610	35	Fire Assay fusion Au by ICP-ES	50	Completed	VAN
7TD2	35	4 Acid digestion ICP-ES analysis.	0.5	Completed	VAN
1EX	35	4 Acid digestion ICP-MS analysis	0.25	Completed	VAN
2A13	35	Total S Analysis by Leco	0.1	Completed	VAN

ADDITIONAL COMMENTS

Invoice To: Copper Fox Metals Inc.
c/o Cambria Geosciences Inc.
303 - 5455 West Boulevard
Vancouver BC V6M 3W5
Canada

CC: Paul McGuigan

BRITISH COLUMBIA CERTIFIED ASSAYER
CLARENCE LEONG
GENERAL MANAGER

This report supersedes all previous preliminary and final reports with this file number dated prior to the date on this certificate. Signature indicates final approval; preliminary reports are unsigned and should be used for reference only.
All results are considered the confidential property of the client. Acme assumes the liabilities for actual cost of analysis only. Results apply to samples as submitted.
"*" asterisk indicates that an analytical result could not be provided due to unusually high levels of interference from other elements.

Acme Analytical Laboratories (Vancouver) Ltd.
1020 Cordova St. East Vancouver BC V6A 4A3 Canada
Phone (604) 253-3158 Fax (604) 253-1716
www.acmelab.com

Client: **Copper Fox Metals Inc.**
c/o Cambria Geosciences Inc.
303 - 5455 West Boulevard
Vancouver BC V6M 3W5 Canada

Project: Schaft Creek
Report Date: July 31, 2012

CERTIFICATE OF ANALYSIS SMI12000090.1

Method		WGHT	G6-50	7TD	7TD	7TD	7TD	7TD	7TD	7TD	7TD	7TD	7TD	7TD	7TD	7TD	7TD	7TD	7TD	7TD	7TD
Analyte		Wgt	Au	Mo	Cu	Pb	Zn	Ag	Ni	Co	Mn	Fe	As	Sr	Cd	Sb	Bi	Ca	P	Cr	Mg
Unit		kg	gm/t	%	%	%	%	gm/t	%	%	%	%	%	%	%	%	%	%	%	%	%
MDL		0.01	0.005	0.001	0.001	0.02	0.01	2	0.001	0.001	0.01	0.01	0.02	0.01	0.001	0.01	0.01	0.01	0.01	0.001	0.01
G1-SMI	Prep Blank	<0.01	<0.005	<0.001	<0.001	<0.02	<0.01	<2	<0.001	<0.001	0.08	2.42	<0.02	0.08	<0.001	<0.01	<0.01	2.53	0.08	0.002	0.62
G1-SMI	Prep Blank	<0.01	<0.005	<0.001	<0.001	<0.02	<0.01	<2	<0.001	<0.001	0.07	2.32	<0.02	0.08	<0.001	<0.01	<0.01	2.42	0.09	0.001	0.58
1577911	Rock	0.49	<0.005	<0.001	<0.001	<0.02	<0.01	<2	<0.001	<0.001	0.08	2.40	<0.02	0.07	<0.001	<0.01	<0.01	2.39	0.08	0.001	0.62
1577912	Drill Core	9.40	<0.005	<0.001	0.003	<0.02	<0.01	<2	0.005	0.003	0.12	6.27	<0.02	0.06	<0.001	<0.01	<0.01	6.18	0.19	0.006	3.46
1577913	Drill Core	8.79	<0.005	<0.001	0.002	<0.02	<0.01	<2	0.004	0.003	0.14	6.43	<0.02	0.07	<0.001	<0.01	<0.01	7.10	0.19	0.006	3.55
1577914	Drill Core	8.05	<0.005	<0.001	0.003	<0.02	<0.01	<2	0.004	0.003	0.13	6.19	<0.02	0.06	<0.001	<0.01	<0.01	6.18	0.20	0.005	3.44
1577915	Drill Core	8.39	<0.005	<0.001	0.003	<0.02	<0.01	<2	0.004	0.003	0.12	6.29	<0.02	0.06	<0.001	<0.01	<0.01	6.32	0.20	0.005	3.18
1577916	Drill Core	8.91	<0.005	<0.001	0.003	<0.02	<0.01	<2	0.004	0.003	0.13	6.29	<0.02	0.06	<0.001	<0.01	<0.01	6.37	0.20	0.006	3.24
1577917	Rock Pulp	0.15	0.313	0.019	0.757	<0.02	<0.01	<2	<0.001	<0.001	0.02	3.39	<0.02	<0.01	<0.001	<0.01	<0.01	1.21	0.06	0.002	1.85
1577918	Drill Core	8.83	<0.005	<0.001	0.002	<0.02	<0.01	<2	0.004	0.003	0.12	6.23	<0.02	0.06	<0.001	<0.01	<0.01	6.26	0.20	0.005	3.20
1577919	Drill Core	10.55	<0.005	<0.001	0.002	<0.02	<0.01	<2	0.004	0.002	0.12	6.21	<0.02	0.06	<0.001	<0.01	<0.01	6.19	0.19	0.005	3.16
1577920	Drill Core	7.57	<0.005	<0.001	0.008	<0.02	<0.01	<2	0.003	0.003	0.11	6.06	<0.02	0.07	<0.001	<0.01	<0.01	5.89	0.20	0.005	3.12
1577921	Drill Core	8.27	<0.005	<0.001	0.003	<0.02	<0.01	<2	0.003	0.003	0.11	6.15	<0.02	0.06	<0.001	<0.01	<0.01	6.09	0.20	0.005	3.09
1577922	Drill Core	8.71	<0.005	<0.001	0.003	<0.02	<0.01	<2	0.004	0.003	0.12	6.31	<0.02	0.07	<0.001	<0.01	<0.01	6.15	0.19	0.005	3.41
1577923	Drill Core	4.07	<0.005	<0.001	0.002	<0.02	<0.01	<2	0.005	0.003	0.14	6.20	<0.02	0.06	<0.001	<0.01	<0.01	6.43	0.17	0.007	3.59
1577924	Drill Core	4.60	<0.005	<0.001	0.002	<0.02	<0.01	<2	0.005	0.003	0.14	6.28	<0.02	0.07	<0.001	<0.01	<0.01	7.31	0.17	0.006	3.36
1577925	Drill Core	9.01	<0.005	<0.001	0.005	<0.02	<0.01	<2	0.011	0.004	0.15	6.71	<0.02	0.04	<0.001	<0.01	<0.01	7.17	0.09	0.010	4.94
1577926	Drill Core	8.34	<0.005	<0.001	0.006	<0.02	<0.01	<2	0.014	0.004	0.13	6.95	<0.02	0.03	<0.001	<0.01	<0.01	7.85	0.08	0.011	5.74
1577927	Drill Core	8.54	<0.005	<0.001	0.004	<0.02	<0.01	<2	0.009	0.004	0.13	6.67	<0.02	0.04	<0.001	<0.01	<0.01	7.90	0.09	0.010	4.62
1577928	Drill Core	8.50	<0.005	<0.001	0.005	<0.02	<0.01	<2	0.009	0.003	0.13	6.51	<0.02	0.04	<0.001	<0.01	<0.01	7.75	0.09	0.009	4.66
1577929	Drill Core	4.21	0.013	0.036	0.041	<0.02	<0.01	<2	0.010	0.003	0.13	6.66	<0.02	0.03	<0.001	<0.01	<0.01	7.28	0.08	0.010	4.66
1577930	Drill Core	3.04	<0.005	<0.001	0.001	<0.02	<0.01	<2	<0.001	0.003	0.13	6.67	<0.02	0.05	<0.001	<0.01	<0.01	4.27	0.18	0.001	3.13
1577931	Drill Core	7.75	0.048	0.009	0.194	<0.02	<0.01	<2	0.001	<0.001	0.04	2.79	<0.02	0.03	<0.001	<0.01	<0.01	1.88	0.06	0.003	1.25
1577932	Rock Pulp	0.15	0.102	0.008	0.398	<0.02	<0.01	<2	<0.001	<0.001	0.03	3.68	<0.02	0.01	<0.001	<0.01	<0.01	1.53	0.06	0.002	2.17
1577933	Drill Core	7.10	0.033	<0.001	0.033	<0.02	<0.01	<2	<0.001	<0.001	0.02	2.19	<0.02	0.04	<0.001	<0.01	<0.01	1.73	0.05	0.002	0.76
1577934	Drill Core	3.87	0.009	<0.001	0.050	<0.02	<0.01	<2	<0.001	<0.001	0.02	2.26	<0.02	0.04	<0.001	<0.01	<0.01	1.53	0.05	0.002	0.85
1577935	Drill Core	8.87	0.039	<0.001	0.046	<0.02	<0.01	<2	0.005	0.003	0.08	7.40	<0.02	0.06	<0.001	<0.01	<0.01	4.33	0.20	0.007	3.42
1577936	Drill Core	8.10	0.022	0.004	0.047	<0.02	<0.01	<2	<0.001	<0.001	0.03	2.28	<0.02	0.05	<0.001	<0.01	<0.01	2.11	0.06	0.002	0.81
1577937	Drill Core	8.66	0.042	<0.001	0.076	<0.02	<0.01	<2	<0.001	<0.001	0.02	2.20	<0.02	0.04	<0.001	<0.01	<0.01	1.84	0.06	0.002	0.80
1577938	Drill Core	4.20	0.058	0.007	0.151	<0.02	<0.01	<2	<0.001	0.001	0.03	2.40	<0.02	0.03	<0.001	<0.01	<0.01	2.28	0.06	0.002	0.83

This report supersedes all previous preliminary and final reports with this file number dated prior to the date on this certificate. Signature indicates final approval; preliminary reports are unsigned and should be used for reference only.

Acme Analytical Laboratories (Vancouver) Ltd.
1020 Cordova St. East Vancouver BC V6A 4A3 Canada
Phone (604) 253-3158 Fax (604) 253-1716
www.acmelab.com

Client: **Copper Fox Metals Inc.**
c/o Cambria Geosciences Inc.
303 - 5455 West Boulevard
Vancouver BC V6M 3W5 Canada

Project: Schaft Creek
Report Date: July 31, 2012

CERTIFICATE OF ANALYSIS SMI12000090.1

Method		7TD	7TD	7TD	7TD	7TD	1EX	1EX	1EX	1EX	1EX	1EX	1EX	1EX	1EX	1EX	1EX	1EX	1EX	1EX	1EX
Analyte		Al	Na	K	W	S	Mo	Cu	Pb	Zn	Ag	Ni	Co	Mn	Fe	As	U	Au	Th	Sr	Cd
Unit		%	%	%	%	%	ppm	ppm	ppm	ppm	ppm	ppm	ppm	ppm	%	ppm	ppm	ppm	ppm	ppm	ppm
MDL		0.01	0.01	0.01	0.01	0.05	0.1	0.1	0.1	1	0.1	0.1	0.2	1	0.01	1	0.1	0.1	0.1	1	0.1
G1-SMI	Prep Blank	8.31	2.85	1.45	<0.01	0.06	0.3	4.4	20.7	52	<0.1	4.1	5.0	776	2.43	<1	2.7	<0.1	8.8	792	<0.1
G1-SMI	Prep Blank	7.97	2.90	1.67	<0.01	<0.05	0.2	3.6	19.0	50	<0.1	3.0	4.6	746	2.29	2	2.5	<0.1	8.7	783	<0.1
1577911	Rock	7.66	2.74	1.68	<0.01	<0.05	0.2	3.0	20.2	51	<0.1	3.9	4.9	740	2.34	<1	2.7	<0.1	7.8	724	<0.1
1577912	Drill Core	9.10	2.97	1.22	<0.01	0.06	1.2	34.9	6.2	72	<0.1	43.8	27.7	1224	5.88	5	0.5	<0.1	1.4	631	0.1
1577913	Drill Core	9.31	3.00	0.93	<0.01	<0.05	0.9	28.3	4.8	72	<0.1	43.3	23.1	1230	5.89	7	0.5	<0.1	1.4	644	0.2
1577914	Drill Core	9.30	2.99	1.40	<0.01	<0.05	0.5	35.6	3.4	71	<0.1	40.7	28.2	1193	5.78	6	0.6	<0.1	1.5	592	<0.1
1577915	Drill Core	9.09	2.91	1.27	<0.01	0.05	0.8	39.0	3.6	68	<0.1	38.0	28.8	1188	5.80	5	0.6	<0.1	1.5	600	0.1
1577916	Drill Core	8.99	2.94	1.10	<0.01	<0.05	0.8	36.4	3.9	68	<0.1	39.6	25.0	1238	5.83	6	0.6	<0.1	1.4	620	<0.1
1577917	Rock Pulp	8.02	2.49	1.52	<0.01	1.20	169.2	6798	5.7	47	1.1	10.4	10.6	255	3.14	38	<0.1	0.3	0.2	84	<0.1
1577918	Drill Core	9.05	2.93	1.01	<0.01	<0.05	0.8	28.8	5.4	70	<0.1	38.0	26.4	1200	5.92	6	0.6	<0.1	1.6	620	0.1
1577919	Drill Core	8.74	3.20	0.91	<0.01	<0.05	0.8	31.6	4.7	65	<0.1	38.6	23.8	1149	5.81	7	0.6	<0.1	1.4	649	<0.1
1577920	Drill Core	8.91	3.23	1.38	<0.01	0.08	1.2	84.6	4.5	67	<0.1	35.5	32.5	1165	5.84	6	0.6	<0.1	1.5	642	0.2
1577921	Drill Core	9.02	2.96	1.44	<0.01	<0.05	1.1	40.8	3.9	68	<0.1	37.7	29.0	1099	5.82	5	0.6	<0.1	1.3	596	0.1
1577922	Drill Core	9.15	2.93	1.52	<0.01	0.07	0.6	37.5	6.4	76	<0.1	46.7	32.4	1281	6.14	7	0.6	<0.1	1.5	686	0.1
1577923	Drill Core	8.75	2.82	1.11	<0.01	0.06	0.6	33.6	5.6	75	<0.1	53.2	30.7	1435	6.10	8	0.5	<0.1	1.3	625	0.2
1577924	Drill Core	8.77	2.72	1.06	<0.01	0.06	0.8	34.5	7.5	70	<0.1	48.5	30.0	1410	6.06	10	0.5	<0.1	1.4	699	<0.1
1577925	Drill Core	8.91	1.85	0.58	<0.01	<0.05	0.6	57.6	1.3	78	<0.1	99.3	38.7	1457	6.07	4	0.3	<0.1	0.9	366	0.1
1577926	Drill Core	8.79	1.46	0.38	<0.01	<0.05	0.7	62.1	1.6	78	<0.1	128.9	43.8	1315	6.33	5	0.2	<0.1	0.6	318	<0.1
1577927	Drill Core	9.11	1.76	0.43	<0.01	<0.05	0.8	48.0	1.4	71	<0.1	84.7	39.3	1251	6.17	4	0.3	<0.1	0.9	380	<0.1
1577928	Drill Core	8.98	1.71	0.47	<0.01	0.06	0.6	51.1	1.1	69	<0.1	92.3	36.1	1253	6.09	4	0.3	<0.1	0.9	369	0.1
1577929	Drill Core	8.82	1.78	0.52	<0.01	0.26	336.8	403.3	4.0	65	0.2	93.6	31.2	1287	6.27	4	0.4	<0.1	0.9	315	<0.1
1577930	Drill Core	9.01	2.93	1.52	<0.01	0.10	2.6	24.1	2.9	83	<0.1	7.1	25.6	1233	6.29	4	1.2	<0.1	2.4	512	0.2
1577931	Drill Core	8.29	4.70	1.27	<0.01	0.45	89.5	1898	2.5	32	1.1	12.1	8.2	401	2.70	2	2.1	<0.1	2.9	332	0.1
1577932	Rock Pulp	8.25	2.46	1.40	<0.01	0.85	76.6	3791	5.8	78	0.7	11.4	11.9	310	3.62	28	<0.1	0.1	0.3	114	0.2
1577933	Drill Core	8.11	4.63	1.84	<0.01	0.31	2.0	348.8	1.8	24	0.3	10.0	7.8	274	2.30	3	2.1	<0.1	3.3	418	<0.1
1577934	Drill Core	8.33	4.40	1.93	<0.01	0.44	1.5	508.5	3.0	23	0.4	8.7	12.1	264	2.19	3	2.0	<0.1	3.0	377	<0.1
1577935	Drill Core	8.57	2.74	1.50	<0.01	1.03	0.5	494.4	3.8	67	0.4	47.8	29.3	853	7.25	7	0.6	<0.1	1.1	554	<0.1
1577936	Drill Core	7.62	4.00	1.93	<0.01	0.40	40.1	486.5	4.0	25	0.4	9.8	9.0	302	2.30	3	2.1	<0.1	3.2	552	<0.1
1577937	Drill Core	8.18	4.30	2.10	<0.01	0.42	4.5	788.1	2.4	26	0.5	10.0	8.0	276	2.20	3	2.0	<0.1	3.2	423	0.2
1577938	Drill Core	7.54	4.66	1.64	<0.01	0.58	72.6	1511	3.8	30	0.8	11.3	13.7	339	2.42	3	1.9	<0.1	3.1	337	<0.1

This report supersedes all previous preliminary and final reports with this file number dated prior to the date on this certificate. Signature indicates final approval; preliminary reports are unsigned and should be used for reference only.

Acme Analytical Laboratories (Vancouver) Ltd.
1020 Cordova St. East Vancouver BC V6A 4A3 Canada
Phone (604) 253-3158 Fax (604) 253-1716
www.acmelab.com

Client: **Copper Fox Metals Inc.**
c/o Cambria Geosciences Inc.
303 - 5455 West Boulevard
Vancouver BC V6M 3W5 Canada

Project: Schaft Creek
Report Date: July 31, 2012

CERTIFICATE OF ANALYSIS SMI12000090.1

	Method	1EX	1EX	1EX	1EX	1EX	1EX	1EX	1EX	1EX	1EX	1EX	1EX	1EX	1EX	1EX	1EX	1EX	1EX	1EX
	Analyte	Sb	Bi	V	Ca	P	La	Cr	Mg	Ba	Ti	Al	Na	K	W	Zr	Ce	Sn	Y	Nb	Ta
	Unit	ppm	ppm	ppm	%	%	ppm	ppm	%	ppm	%	%	%	%	ppm	ppm	ppm	ppm	ppm	ppm	ppm
	MDL	0.1	0.1	1	0.01	0.001	0.1	1	0.01	1	0.001	0.01	0.001	0.01	0.1	0.1	1	0.1	0.1	0.1	0.1
G1-SMI	Prep Blank	0.1	0.2	49	2.44	0.083	29.6	13	0.61	1133	0.260	7.73	2.743	3.04	0.3	11.3	60	1.5	16.3	25.2	1.5
G1-SMI	Prep Blank	0.1	0.1	49	2.42	0.084	30.7	12	0.59	1139	0.263	7.87	2.761	3.07	0.1	9.8	60	1.6	17.2	25.0	1.4
1577911	Rock	0.1	0.1	49	2.33	0.087	26.8	12	0.62	1048	0.254	7.64	2.705	3.08	0.2	12.6	53	1.2	16.6	25.6	1.5
1577912	Drill Core	4.8	0.1	203	5.72	0.188	16.5	72	3.34	690	0.706	8.74	3.001	1.12	0.5	77.1	36	1.0	25.0	9.0	0.5
1577913	Drill Core	4.9	<0.1	200	6.32	0.192	16.8	69	3.10	416	0.660	8.57	2.902	0.82	0.4	72.8	36	1.0	25.1	8.1	0.4
1577914	Drill Core	3.5	<0.1	197	5.63	0.183	17.7	65	3.05	720	0.700	8.65	2.840	1.25	0.5	73.4	37	1.1	25.0	8.9	0.5
1577915	Drill Core	3.4	<0.1	201	5.74	0.195	17.5	60	2.96	593	0.701	8.61	2.862	1.13	0.3	68.5	38	1.1	25.4	9.0	0.5
1577916	Drill Core	3.4	<0.1	200	5.75	0.194	17.4	65	3.07	503	0.711	8.51	2.835	0.93	0.2	71.4	37	0.9	24.6	8.6	0.5
1577917	Rock Pulp	1.3	0.3	291	1.13	0.054	3.8	16	1.74	83	0.211	7.25	2.317	1.28	2.9	1.2	9	1.4	10.7	0.4	<0.1
1577918	Drill Core	3.6	<0.1	203	5.81	0.202	18.0	60	3.04	443	0.713	8.94	2.920	0.91	0.6	97.6	39	1.1	26.2	9.1	0.5
1577919	Drill Core	4.7	0.1	201	5.64	0.198	16.9	64	3.02	505	0.714	8.61	3.340	0.83	0.4	67.5	37	1.0	25.2	8.7	0.5
1577920	Drill Core	3.5	<0.1	201	5.49	0.205	16.8	66	3.02	816	0.708	8.57	3.303	1.27	0.5	80.4	36	1.0	24.4	9.0	0.5
1577921	Drill Core	3.2	<0.1	201	5.65	0.200	16.1	60	2.91	740	0.716	8.26	2.905	1.32	0.4	67.0	37	1.2	24.1	9.3	0.6
1577922	Drill Core	4.1	0.1	213	5.92	0.201	17.7	80	3.44	876	0.730	9.21	3.162	1.48	0.3	85.1	39	1.1	25.8	9.4	0.5
1577923	Drill Core	5.1	0.1	210	6.14	0.168	15.7	97	3.45	720	0.697	8.67	2.875	1.05	0.4	77.4	34	0.9	24.6	7.6	0.4
1577924	Drill Core	5.5	0.2	218	6.93	0.178	16.1	88	3.30	754	0.718	8.97	2.797	1.03	0.3	84.9	35	1.0	25.3	8.0	0.4
1577925	Drill Core	2.0	<0.1	209	6.26	0.083	10.9	139	4.50	295	0.632	8.33	1.732	0.50	0.2	55.2	25	0.7	21.2	5.3	0.3
1577926	Drill Core	2.5	<0.1	218	7.10	0.075	9.8	155	5.43	255	0.631	8.50	1.349	0.37	0.2	67.1	23	0.7	21.6	4.7	0.3
1577927	Drill Core	2.6	<0.1	221	7.08	0.088	11.6	134	4.45	287	0.665	8.65	1.612	0.40	0.3	57.2	27	0.7	23.1	5.7	0.3
1577928	Drill Core	3.1	<0.1	217	7.21	0.088	11.6	144	4.45	264	0.661	8.66	1.642	0.44	0.7	55.8	26	0.8	21.6	5.7	0.3
1577929	Drill Core	3.3	0.9	217	6.67	0.078	9.9	140	4.57	233	0.637	8.64	1.680	0.48	2.3	47.2	23	0.9	20.2	4.7	0.2
1577930	Drill Core	1.9	<0.1	273	4.06	0.173	18.8	15	2.94	756	0.639	8.19	2.846	2.53	0.6	90.7	43	0.7	22.8	5.5	0.3
1577931	Drill Core	1.4	0.6	81	1.85	0.068	11.0	31	1.24	738	0.263	7.83	4.698	1.23	3.4	53.3	23	1.3	11.1	4.1	0.3
1577932	Rock Pulp	1.1	0.1	294	1.46	0.063	3.9	20	2.08	78	0.238	7.75	2.431	1.35	2.8	1.1	10	0.9	10.3	0.5	<0.1
1577933	Drill Core	1.5	0.5	61	1.75	0.058	12.1	24	0.82	914	0.250	8.04	4.716	1.79	2.0	41.9	24	1.0	10.6	4.4	0.3
1577934	Drill Core	1.2	0.5	53	1.41	0.054	12.4	19	0.85	884	0.223	7.64	4.207	1.86	1.7	37.3	24	1.0	10.6	4.1	0.3
1577935	Drill Core	7.1	1.2	207	4.28	0.205	17.7	90	3.33	660	0.747	8.30	2.903	1.31	2.8	47.4	38	1.4	24.0	8.7	0.5
1577936	Drill Core	3.0	0.4	60	2.17	0.061	12.4	21	0.88	1032	0.253	8.03	4.025	1.91	1.9	41.7	25	0.8	10.3	4.4	0.3
1577937	Drill Core	1.4	0.4	59	1.83	0.058	14.4	20	0.83	1028	0.243	8.08	4.346	1.97	2.4	43.0	27	0.8	10.1	4.2	0.3
1577938	Drill Core	1.0	0.7	60	2.33	0.058	15.3	23	0.88	741	0.234	8.02	4.680	1.57	2.5	39.9	29	1.1	12.9	4.3	0.3

This report supersedes all previous preliminary and final reports with this file number dated prior to the date on this certificate. Signature indicates final approval; preliminary reports are unsigned and should be used for reference only.

Acme Analytical Laboratories (Vancouver) Ltd.
1020 Cordova St. East Vancouver BC V6A 4A3 Canada
Phone (604) 253-3158 Fax (604) 253-1716
www.acmelab.com

Client: **Copper Fox Metals Inc.**
c/o Cambria Geosciences Inc.
303 - 5455 West Boulevard
Vancouver BC V6M 3W5 Canada

Project: Schaft Creek
Report Date: July 31, 2012

CERTIFICATE OF ANALYSIS SMI12000090.1

Method		1EX	1EX	1EX	1EX	1EX	1EX	2A Leco
Analyte		Be	Sc	Li	S	Rb	Hf	TOT/S
Unit		ppm	ppm	ppm	%	ppm	ppm	%
MDL		1	1	0.1	0.1	0.1	0.1	0.02
G1-SMI	Prep Blank	3	5	36.5	<0.1	117.7	0.6	<0.02
G1-SMI	Prep Blank	2	5	33.0	<0.1	115.7	0.6	<0.02
1577911	Rock	3	5	34.7	<0.1	119.5	0.7	<0.02
1577912	Drill Core	<1	27	5.5	<0.1	32.9	2.2	0.07
1577913	Drill Core	<1	26	5.7	<0.1	25.1	2.1	0.06
1577914	Drill Core	1	26	6.1	<0.1	35.8	2.1	0.08
1577915	Drill Core	<1	26	6.4	<0.1	30.0	1.8	0.07
1577916	Drill Core	1	26	5.3	<0.1	21.5	2.0	0.03
1577917	Rock Pulp	<1	18	5.8	1.1	24.9	<0.1	1.06
1577918	Drill Core	2	26	8.7	<0.1	24.3	2.1	0.05
1577919	Drill Core	1	26	5.3	<0.1	17.9	2.1	0.05
1577920	Drill Core	1	25	5.0	<0.1	28.3	2.3	0.10
1577921	Drill Core	1	24	4.6	<0.1	26.4	2.2	0.05
1577922	Drill Core	1	28	4.8	<0.1	33.3	2.4	0.08
1577923	Drill Core	1	29	6.0	<0.1	25.2	2.3	0.08
1577924	Drill Core	2	28	4.9	<0.1	22.8	2.4	0.08
1577925	Drill Core	<1	29	7.0	<0.1	18.7	1.7	0.05
1577926	Drill Core	<1	31	9.5	<0.1	13.0	1.7	0.06
1577927	Drill Core	<1	31	6.5	<0.1	13.5	1.7	0.06
1577928	Drill Core	<1	30	7.4	<0.1	14.2	1.7	0.05
1577929	Drill Core	<1	30	11.9	0.3	17.7	1.7	0.11
1577930	Drill Core	1	24	9.5	<0.1	56.3	2.4	0.11
1577931	Drill Core	1	8	3.5	0.4	24.0	1.6	0.44
1577932	Rock Pulp	<1	20	6.7	0.9	25.5	<0.1	0.82
1577933	Drill Core	1	6	2.6	0.3	43.7	1.5	0.33
1577934	Drill Core	1	5	2.1	0.4	45.9	1.2	0.40
1577935	Drill Core	<1	25	10.5	1.0	42.2	2.0	0.98
1577936	Drill Core	1	6	3.1	0.4	44.0	1.5	0.40
1577937	Drill Core	1	6	3.1	0.4	50.4	1.5	0.41
1577938	Drill Core	1	6	2.7	0.6	44.7	1.4	0.55

This report supersedes all previous preliminary and final reports with this file number dated prior to the date on this certificate. Signature indicates final approval; preliminary reports are unsigned and should be used for reference only.

Acme Analytical Laboratories (Vancouver) Ltd.
1020 Cordova St. East Vancouver BC V6A 4A3 Canada
Phone (604) 253-3158 Fax (604) 253-1716
www.acmelab.com

Client: **Copper Fox Metals Inc.**
c/o Cambria Geosciences Inc.
303 - 5455 West Boulevard
Vancouver BC V6M 3W5 Canada

Project: Schaft Creek
Report Date: July 31, 2012

CERTIFICATE OF ANALYSIS SMI12000090.1

	Method	WGHT	G6-50	7TD	7TD	7TD	7TD	7TD	7TD	7TD	7TD	7TD	7TD	7TD	7TD	7TD	7TD	7TD	7TD	7TD	7TD
	Analyte	Wgt	Au	Mo	Cu	Pb	Zn	Ag	Ni	Co	Mn	Fe	As	Sr	Cd	Sb	Bi	Ca	P	Cr	Mg
	Unit	kg	gm/t	%	%	%	%	gm/t	%	%	%	%	%	%	%	%	%	%	%	%	%
	MDL	0.01	0.005	0.001	0.001	0.02	0.01	2	0.001	0.001	0.01	0.01	0.02	0.01	0.001	0.01	0.01	0.01	0.01	0.001	0.01
1577939	Drill Core	1.48	0.024	0.003	0.079	<0.02	<0.01	<2	0.002	0.002	0.07	5.77	<0.02	0.04	<0.001	<0.01	<0.01	3.63	0.13	0.005	2.59
1577940 Dup of 1577939	CORE DUP	<0.01	0.026	0.003	0.074	<0.02	<0.01	<2	0.002	0.002	0.07	5.71	<0.02	0.04	<0.001	<0.01	<0.01	3.47	0.13	0.005	2.59
1577941	Drill Core	5.86	0.033	0.019	0.097	<0.02	<0.01	<2	<0.001	<0.001	0.02	2.02	<0.02	0.04	<0.001	<0.01	<0.01	1.35	0.06	0.002	0.86
1577942	Drill Core	11.17	0.030	0.004	0.097	<0.02	<0.01	2	0.001	<0.001	0.02	2.62	<0.02	0.04	<0.001	<0.01	<0.01	1.40	0.08	0.003	1.09
1577943	Drill Core	7.85	0.049	<0.001	0.127	<0.02	<0.01	<2	<0.001	<0.001	0.03	1.94	<0.02	0.04	<0.001	<0.01	<0.01	1.72	0.06	0.002	0.78
1577944	Drill Core	7.10	0.011	0.001	0.054	<0.02	<0.01	<2	<0.001	<0.001	0.03	1.77	<0.02	0.04	<0.001	<0.01	<0.01	1.55	0.05	0.001	0.67
1577945	Drill Core	8.33	0.030	0.006	0.070	<0.02	<0.01	<2	<0.001	<0.001	0.04	2.09	<0.02	0.04	<0.001	<0.01	<0.01	2.18	0.06	0.002	0.58

This report supersedes all previous preliminary and final reports with this file number dated prior to the date on this certificate. Signature indicates final approval; preliminary reports are unsigned and should be used for reference only.

Acme Analytical Laboratories (Vancouver) Ltd.
1020 Cordova St. East Vancouver BC V6A 4A3 Canada
Phone (604) 253-3158 Fax (604) 253-1716
www.acmelab.com

Client: **Copper Fox Metals Inc.**
c/o Cambria Geosciences Inc.
303 - 5455 West Boulevard
Vancouver BC V6M 3W5 Canada

Project: Schaft Creek
Report Date: July 31, 2012

CERTIFICATE OF ANALYSIS SMI12000090.1

	Method	7TD	7TD	7TD	7TD	7TD	1EX	1EX	1EX	1EX	1EX	1EX	1EX	1EX	1EX	1EX	1EX	1EX	1EX	1EX	1EX
	Analyte	Al	Na	K	W	S	Mo	Cu	Pb	Zn	Ag	Ni	Co	Mn	Fe	As	U	Au	Th	Sr	Cd
	Unit	%	%	%	%	%	ppm	ppm	ppm	ppm	ppm	ppm	ppm	ppm	%	ppm	ppm	ppm	ppm	ppm	ppm
	MDL	0.01	0.01	0.01	0.01	0.05	0.1	0.1	0.1	1	0.1	0.1	0.2	1	0.01	1	0.1	0.1	0.1	1	0.1
1577939	Drill Core	8.70	3.23	1.64	<0.01	0.55	31.6	842.7	3.6	78	0.8	21.3	23.6	724	5.72	6	0.9	<0.1	1.9	380	<0.1
1577940 Dup of 1577939	CORE DUP	8.64	3.23	1.55	<0.01	0.55	33.5	768.4	3.9	78	0.5	18.3	21.6	679	5.48	7	0.8	<0.1	1.6	355	<0.1
1577941	Drill Core	8.15	4.62	1.85	<0.01	0.66	196.2	971.2	4.3	32	0.6	10.6	5.5	239	2.12	3	2.1	<0.1	3.3	400	<0.1
1577942	Drill Core	8.19	4.47	1.86	<0.01	1.16	44.7	1002	3.6	40	0.5	15.8	9.8	257	2.68	4	2.4	<0.1	3.3	404	0.3
1577943	Drill Core	7.53	3.78	1.73	<0.01	0.18	8.7	1331	4.7	36	0.8	9.1	5.3	321	2.10	5	2.0	<0.1	4.4	438	0.2
1577944	Drill Core	7.19	3.96	2.33	<0.01	0.10	11.3	525.7	3.8	25	0.2	6.2	4.0	331	1.64	3	2.8	<0.1	5.2	313	<0.1
1577945	Drill Core	6.92	3.56	2.51	<0.01	0.12	61.2	706.6	5.7	32	0.4	6.4	4.8	327	2.05	4	3.0	<0.1	4.8	388	<0.1

This report supersedes all previous preliminary and final reports with this file number dated prior to the date on this certificate. Signature indicates final approval; preliminary reports are unsigned and should be used for reference only.

Acme Analytical Laboratories (Vancouver) Ltd.
1020 Cordova St. East Vancouver BC V6A 4A3 Canada
Phone (604) 253-3158 Fax (604) 253-1716
www.acmelab.com

Client: **Copper Fox Metals Inc.**
c/o Cambria Geosciences Inc.
303 - 5455 West Boulevard
Vancouver BC V6M 3W5 Canada

Project: Schaft Creek
Report Date: July 31, 2012

CERTIFICATE OF ANALYSIS SMI12000090.1

	Method	1EX	1EX	1EX	1EX	1EX	1EX	1EX	1EX	1EX	1EX	1EX	1EX	1EX	1EX	1EX	1EX	1EX	1EX	1EX
	Analyte	Sb	Bi	V	Ca	P	La	Cr	Mg	Ba	Ti	Al	Na	K	W	Zr	Ce	Sn	Y	Nb	Ta
	Unit	ppm	ppm	ppm	%	%	ppm	ppm	%	ppm	%	%	%	%	ppm	ppm	ppm	ppm	ppm	ppm	ppm
	MDL	0.1	0.1	1	0.01	0.001	0.1	1	0.01	1	0.001	0.01	0.001	0.01	0.1	0.1	1	0.1	0.1	0.1	0.1
1577939	Drill Core	5.4	0.9	201	3.69	0.135	17.1	59	2.60	969	0.770	8.73	3.200	1.92	2.9	48.2	37	1.4	27.7	9.3	0.5
1577940 Dup of 1577939	CORE DUP	5.1	0.8	192	3.46	0.131	15.4	56	2.52	951	0.735	8.18	3.335	1.85	2.8	40.0	34	1.2	24.7	9.0	0.5
1577941	Drill Core	1.8	0.7	67	1.39	0.060	12.8	24	0.91	1006	0.231	8.17	4.806	1.95	2.6	48.8	25	0.9	10.8	3.7	0.3
1577942	Drill Core	2.1	0.8	89	1.50	0.074	13.3	42	1.18	135	0.291	8.53	4.455	1.93	4.9	68.5	28	1.0	11.2	3.6	0.3
1577943	Drill Core	3.0	0.4	72	1.81	0.062	13.6	21	0.87	1241	0.242	8.10	3.922	2.65	4.3	32.0	27	0.9	9.7	3.9	0.3
1577944	Drill Core	2.8	0.3	60	1.54	0.049	9.8	18	0.68	937	0.259	7.34	3.934	1.86	3.2	27.2	19	1.1	9.4	3.6	0.3
1577945	Drill Core	3.2	0.3	69	2.22	0.053	10.9	19	0.63	1054	0.298	7.54	3.661	2.74	2.6	30.0	22	0.8	9.7	4.1	0.3

This report supersedes all previous preliminary and final reports with this file number dated prior to the date on this certificate. Signature indicates final approval; preliminary reports are unsigned and should be used for reference only.

Acme Analytical Laboratories (Vancouver) Ltd.
1020 Cordova St. East Vancouver BC V6A 4A3 Canada
Phone (604) 253-3158 Fax (604) 253-1716
www.acmelab.com

Client: **Copper Fox Metals Inc.**
c/o Cambria Geosciences Inc.
303 - 5455 West Boulevard
Vancouver BC V6M 3W5 Canada

Project: Schaft Creek
Report Date: July 31, 2012

CERTIFICATE OF ANALYSIS SMI12000090.1

	Method	1EX	1EX	1EX	1EX	1EX	1EX	2A Leco
	Analyte	Be	Sc	Li	S	Rb	Hf	TOT/S
	Unit	ppm	ppm	ppm	%	ppm	ppm	%
	MDL	1	1	0.1	0.1	0.1	0.1	0.02
1577939	Drill Core	2	26	7.5	0.6	67.3	1.7	0.50
1577940 Dup of 1577939	CORE DUP	2	23	8.3	0.5	58.0	1.4	0.49
1577941	Drill Core	2	6	2.9	0.7	45.8	1.5	0.60
1577942	Drill Core	2	10	3.7	1.2	47.8	2.0	1.15
1577943	Drill Core	1	7	2.7	0.2	61.1	1.1	0.20
1577944	Drill Core	1	5	2.4	<0.1	56.8	1.1	0.08
1577945	Drill Core	1	6	2.3	0.1	66.7	1.1	0.13

This report supersedes all previous preliminary and final reports with this file number dated prior to the date on this certificate. Signature indicates final approval; preliminary reports are unsigned and should be used for reference only.

Acme Analytical Laboratories (Vancouver) Ltd.
1020 Cordova St. East Vancouver BC V6A 4A3 Canada
Phone (604) 253-3158 Fax (604) 253-1716
www.acmelab.com

Client: **Copper Fox Metals Inc.**
c/o Cambria Geosciences Inc.
303 - 5455 West Boulevard
Vancouver BC V6M 3W5 Canada

Project: Schaft Creek
Report Date: July 31, 2012

QUALITY CONTROL REPORT SMI12000090.1

	Method	WGHT	G6-50	7TD	7TD	7TD	7TD	7TD	7TD	7TD	7TD	7TD	7TD	7TD	7TD	7TD	7TD	7TD	7TD	7TD	7TD
	Analyte	Wgt	Au	Mo	Cu	Pb	Zn	Ag	Ni	Co	Mn	Fe	As	Sr	Cd	Sb	Bi	Ca	P	Cr	Mg
	Unit	kg	gm/t	%	%	%	%	gm/t	%	%	%	%	%	%	%	%	%	%	%	%	%
	MDL	0.01	0.005	0.001	0.001	0.02	0.01	2	0.001	0.001	0.01	0.01	0.02	0.01	0.001	0.01	0.01	0.01	0.01	0.001	0.01
Pulp Duplicates																					
1577913	Drill Core	8.79	<0.005	<0.001	0.002	<0.02	<0.01	<2	0.004	0.003	0.14	6.43	<0.02	0.07	<0.001	<0.01	<0.01	7.10	0.19	0.006	3.55
REP 1577913	QC																				
1577918	Drill Core	8.83	<0.005	<0.001	0.002	<0.02	<0.01	<2	0.004	0.003	0.12	6.23	<0.02	0.06	<0.001	<0.01	<0.01	6.26	0.20	0.005	3.20
REP 1577918	QC		<0.005																		
1577922	Drill Core	8.71	<0.005	<0.001	0.003	<0.02	<0.01	<2	0.004	0.003	0.12	6.31	<0.02	0.07	<0.001	<0.01	<0.01	6.15	0.19	0.005	3.41
REP 1577922	QC			<0.001	0.002	<0.02	<0.01	<2	0.004	0.003	0.12	6.26	<0.02	0.07	<0.001	<0.01	<0.01	6.10	0.19	0.006	3.41
1577943	Drill Core	7.85	0.049	<0.001	0.127	<0.02	<0.01	<2	<0.001	<0.001	0.03	1.94	<0.02	0.04	<0.001	<0.01	<0.01	1.72	0.06	0.002	0.78
REP 1577943	QC																				
1577945	Drill Core	8.33	0.030	0.006	0.070	<0.02	<0.01	<2	<0.001	<0.001	0.04	2.09	<0.02	0.04	<0.001	<0.01	<0.01	2.18	0.06	0.002	0.58
REP 1577945	QC		0.030	0.006	0.069	<0.02	<0.01	<2	<0.001	<0.001	0.04	2.07	<0.02	0.04	<0.001	<0.01	<0.01	2.18	0.05	0.001	0.58
Core Reject Duplicates																					
1577925	Drill Core	9.01	<0.005	<0.001	0.005	<0.02	<0.01	<2	0.011	0.004	0.15	6.71	<0.02	0.04	<0.001	<0.01	<0.01	7.17	0.09	0.010	4.94
DUP 1577925	QC	8.55	<0.005	<0.001	0.005	<0.02	<0.01	<2	0.011	0.004	0.16	6.77	<0.02	0.04	<0.001	<0.01	<0.01	7.24	0.08	0.011	5.02
Reference Materials																					
STD CDN-ME-9	Standard			<0.001	0.678	<0.02	0.01	3	0.985	0.018	0.12	13.34	<0.02	0.03	<0.001	<0.01	<0.01	4.24	0.07	0.028	4.06
STD CDN-ME-14	Standard			0.001	1.288	0.53	3.40	46	0.002	0.018	0.09	17.61	<0.02	<0.01	0.009	<0.01	<0.01	0.77	0.02	0.001	1.30
STD CDN-ME-9	Standard			<0.001	0.678	<0.02	0.01	6	0.965	0.018	0.13	13.94	<0.02	0.03	<0.001	<0.01	<0.01	4.27	0.07	0.030	4.06
STD CDN-ME-14	Standard			0.002	1.278	0.51	3.39	48	0.002	0.019	0.09	17.93	<0.02	<0.01	0.009	<0.01	<0.01	0.76	0.02	0.002	1.29
STD GS311-1	Standard																				
STD GS311-1	Standard																				
STD GS910-4	Standard																				
STD GS910-4	Standard																				
STD OREAS24P	Standard																				
STD OREAS24P	Standard																				
STD OREAS45C	Standard																				
STD OREAS45C	Standard																				
STD OXG99	Standard		0.858																		
STD OXK94	Standard		3.600																		

This report supersedes all previous preliminary and final reports with this file number dated prior to the date on this certificate. Signature indicates final approval; preliminary reports are unsigned and should be used for reference only.

Acme Analytical Laboratories (Vancouver) Ltd.
1020 Cordova St. East Vancouver BC V6A 4A3 Canada
Phone (604) 253-3158 Fax (604) 253-1716
www.acmelab.com

Client: **Copper Fox Metals Inc.**
c/o Cambria Geosciences Inc.
303 - 5455 West Boulevard
Vancouver BC V6M 3W5 Canada

Project: Schaft Creek
Report Date: July 31, 2012

QUALITY CONTROL REPORT SMI12000090.1

	Method	7TD	7TD	7TD	7TD	7TD	1EX	1EX	1EX	1EX	1EX	1EX	1EX	1EX	1EX	1EX	1EX	1EX	1EX	1EX	1EX
	Analyte	Al	Na	K	W	S	Mo	Cu	Pb	Zn	Ag	Ni	Co	Mn	Fe	As	U	Au	Th	Sr	Cd
	Unit	%	%	%	%	%	ppm	ppm	ppm	ppm	ppm	ppm	ppm	ppm	%	ppm	ppm	ppm	ppm	ppm	ppm
	MDL	0.01	0.01	0.01	0.01	0.05	0.1	0.1	0.1	1	0.1	0.1	0.2	1	0.01	1	0.1	0.1	0.1	1	0.1
Pulp Duplicates																					
1577913	Drill Core	9.31	3.00	0.93	<0.01	<0.05	0.9	28.3	4.8	72	<0.1	43.3	23.1	1230	5.89	7	0.5	<0.1	1.4	644	0.2
REP 1577913	QC						1.1	29.5	4.9	73	<0.1	45.3	22.7	1259	5.91	7	0.5	<0.1	1.5	675	<0.1
1577918	Drill Core	9.05	2.93	1.01	<0.01	<0.05	0.8	28.8	5.4	70	<0.1	38.0	26.4	1200	5.92	6	0.6	<0.1	1.6	620	0.1
REP 1577918	QC																				
1577922	Drill Core	9.15	2.93	1.52	<0.01	0.07	0.6	37.5	6.4	76	<0.1	46.7	32.4	1281	6.14	7	0.6	<0.1	1.5	686	0.1
REP 1577922	QC	9.03	2.89	1.52	<0.01	0.07															
1577943	Drill Core	7.53	3.78	1.73	<0.01	0.18	8.7	1331	4.7	36	0.8	9.1	5.3	321	2.10	5	2.0	<0.1	4.4	438	0.2
REP 1577943	QC																				
1577945	Drill Core	6.92	3.56	2.51	<0.01	0.12	61.2	706.6	5.7	32	0.4	6.4	4.8	327	2.05	4	3.0	<0.1	4.8	388	<0.1
REP 1577945	QC	7.01	3.51	2.50	<0.01	0.12	61.9	699.0	5.6	31	1.0	6.5	4.4	318	2.01	4	2.9	0.6	4.8	378	0.2
Core Reject Duplicates																					
1577925	Drill Core	8.91	1.85	0.58	<0.01	<0.05	0.6	57.6	1.3	78	<0.1	99.3	38.7	1457	6.07	4	0.3	<0.1	0.9	366	0.1
DUP 1577925	QC	9.00	1.88	0.58	<0.01	<0.05	0.6	63.0	1.8	82	<0.1	104.7	42.4	1567	6.33	5	0.3	<0.1	0.9	380	0.1
Reference Materials																					
STD CDN-ME-9	Standard	6.85	1.87	0.59	<0.01	2.74															
STD CDN-ME-14	Standard	4.67	0.55	1.65	<0.01	16.52															
STD CDN-ME-9	Standard	6.88	1.87	0.62	<0.01	2.48															
STD CDN-ME-14	Standard	4.44	0.54	1.69	<0.01	15.98															
STD GS311-1	Standard																				
STD GS311-1	Standard																				
STD GS910-4	Standard																				
STD GS910-4	Standard																				
STD OREAS24P	Standard						1.3	48.2	2.7	107	0.1	145.0	44.7	1078	7.21	1	0.6	<0.1	2.7	378	0.2
STD OREAS24P	Standard						1.7	52.3	3.3	118	<0.1	148.7	51.2	1125	7.50	2	0.9	<0.1	3.2	381	<0.1
STD OREAS45C	Standard						2.1	637.8	24.9	82	0.4	347.7	101.4	1138	18.31	12	2.3	<0.1	10.6	33	0.2
STD OREAS45C	Standard						2.6	661.5	30.0	86	0.3	353.7	115.1	1171	18.79	12	3.3	<0.1	12.7	52	<0.1
STD OXG99	Standard																				
STD OXK94	Standard																				

This report supersedes all previous preliminary and final reports with this file number dated prior to the date on this certificate. Signature indicates final approval; preliminary reports are unsigned and should be used for reference only.

Acme Analytical Laboratories (Vancouver) Ltd.
1020 Cordova St. East Vancouver BC V6A 4A3 Canada
Phone (604) 253-3158 Fax (604) 253-1716
www.acmelab.com

Client: **Copper Fox Metals Inc.**
c/o Cambria Geosciences Inc.
303 - 5455 West Boulevard
Vancouver BC V6M 3W5 Canada

Project: Schaft Creek
Report Date: July 31, 2012

QUALITY CONTROL REPORT SMI12000090.1

	Method	1EX	1EX	1EX	1EX	1EX	1EX	1EX	1EX	1EX	1EX	1EX	1EX	1EX	1EX	1EX	1EX	1EX	1EX	1EX
	Analyte	Sb	Bi	V	Ca	P	La	Cr	Mg	Ba	Ti	Al	Na	K	W	Zr	Ce	Sn	Y	Nb	Ta
	Unit	ppm	ppm	ppm	%	%	ppm	ppm	%	ppm	%	%	%	%	ppm	ppm	ppm	ppm	ppm	ppm	ppm
	MDL	0.1	0.1	1	0.01	0.001	0.1	1	0.01	1	0.001	0.01	0.001	0.01	0.1	0.1	1	0.1	0.1	0.1	0.1
Pulp Duplicates																					
1577913	Drill Core	4.9	<0.1	200	6.32	0.192	16.8	69	3.10	416	0.660	8.57	2.902	0.82	0.4	72.8	36	1.0	25.1	8.1	0.4
REP 1577913	QC	4.9	<0.1	204	6.41	0.187	17.1	69	3.09	424	0.685	8.72	2.901	0.82	0.5	81.0	37	1.1	25.9	8.2	0.5
1577918	Drill Core	3.6	<0.1	203	5.81	0.202	18.0	60	3.04	443	0.713	8.94	2.920	0.91	0.6	97.6	39	1.1	26.2	9.1	0.5
REP 1577918	QC																				
1577922	Drill Core	4.1	0.1	213	5.92	0.201	17.7	80	3.44	876	0.730	9.21	3.162	1.48	0.3	85.1	39	1.1	25.8	9.4	0.5
REP 1577922	QC																				
1577943	Drill Core	3.0	0.4	72	1.81	0.062	13.6	21	0.87	1241	0.242	8.10	3.922	2.65	4.3	32.0	27	0.9	9.7	3.9	0.3
REP 1577943	QC																				
1577945	Drill Core	3.2	0.3	69	2.22	0.053	10.9	19	0.63	1054	0.298	7.54	3.661	2.74	2.6	30.0	22	0.8	9.7	4.1	0.3
REP 1577945	QC	3.1	0.3	67	2.18	0.052	10.8	19	0.62	1026	0.295	7.46	3.632	2.69	2.7	29.9	22	1.0	9.6	4.0	0.3
Core Reject Duplicates																					
1577925	Drill Core	2.0	<0.1	209	6.26	0.083	10.9	139	4.50	295	0.632	8.33	1.732	0.50	0.2	55.2	25	0.7	21.2	5.3	0.3
DUP 1577925	QC	2.2	<0.1	224	6.62	0.087	11.6	135	4.81	298	0.674	8.73	1.867	0.52	0.2	65.4	26	0.8	22.6	5.5	0.3
Reference Materials																					
STD CDN-ME-9	Standard																				
STD CDN-ME-14	Standard																				
STD CDN-ME-9	Standard																				
STD CDN-ME-14	Standard																				
STD GS311-1	Standard																				
STD GS311-1	Standard																				
STD GS910-4	Standard																				
STD GS910-4	Standard																				
STD OREAS24P	Standard	0.1	<0.1	153	5.75	0.139	17.7	206	4.01	281	1.000	7.74	2.377	0.62	0.4	131.0	36	1.4	22.0	17.9	1.1
STD OREAS24P	Standard	<0.1	<0.1	165	5.62	0.128	19.6	211	4.22	277	1.098	7.87	2.588	0.61	0.4	138.2	39	1.7	22.9	19.6	1.1
STD OREAS45C	Standard	0.7	0.2	270	0.52	0.053	27.9	965	0.25	293	1.106	7.42	0.092	0.33	1.1	164.0	53	2.8	13.4	20.7	1.3
STD OREAS45C	Standard	1.0	0.3	267	0.51	0.051	28.9	815	0.33	289	1.229	7.48	0.100	0.32	1.1	178.4	58	3.3	14.1	24.1	1.6
STD OXG99	Standard																				
STD OXK94	Standard																				

This report supersedes all previous preliminary and final reports with this file number dated prior to the date on this certificate. Signature indicates final approval; preliminary reports are unsigned and should be used for reference only.

Acme Analytical Laboratories (Vancouver) Ltd.
1020 Cordova St. East Vancouver BC V6A 4A3 Canada
Phone (604) 253-3158 Fax (604) 253-1716
www.acmelab.com

Client: **Copper Fox Metals Inc.**
c/o Cambria Geosciences Inc.
303 - 5455 West Boulevard
Vancouver BC V6M 3W5 Canada

Project: Schaft Creek
Report Date: July 31, 2012

QUALITY CONTROL REPORT SMI12000090.1

	Method	1EX	1EX	1EX	1EX	1EX	1EX	2A Leco
	Analyte	Be	Sc	Li	S	Rb	Hf	TOT/S
	Unit	ppm	ppm	ppm	%	ppm	ppm	%
	MDL	1	1	0.1	0.1	0.1	0.1	0.02
Pulp Duplicates								
1577913	Drill Core	<1	26	5.7	<0.1	25.1	2.1	0.06
REP 1577913	QC	1	27	5.9	<0.1	25.9	2.2	
1577918	Drill Core	2	26	8.7	<0.1	24.3	2.1	0.05
REP 1577918	QC							
1577922	Drill Core	1	28	4.8	<0.1	33.3	2.4	0.08
REP 1577922	QC							
1577943	Drill Core	1	7	2.7	0.2	61.1	1.1	0.20
REP 1577943	QC							0.20
1577945	Drill Core	1	6	2.3	0.1	66.7	1.1	0.13
REP 1577945	QC	1	6	2.3	0.1	65.2	1.1	0.13
Core Reject Duplicates								
1577925	Drill Core	<1	29	7.0	<0.1	18.7	1.7	0.05
DUP 1577925	QC	<1	31	7.1	<0.1	19.3	1.7	0.06
Reference Materials								
STD CDN-ME-9	Standard							
STD CDN-ME-14	Standard							
STD CDN-ME-9	Standard							
STD CDN-ME-14	Standard							
STD GS311-1	Standard							2.12
STD GS311-1	Standard							2.18
STD GS910-4	Standard							7.97
STD GS910-4	Standard							7.80
STD OREAS24P	Standard	1	19	8.3	<0.1	20.6	3.4	
STD OREAS24P	Standard	1	20	8.4	<0.1	21.5	3.5	
STD OREAS45C	Standard	1	61	18.0	<0.1	24.0	4.4	
STD OREAS45C	Standard	1	63	16.0	<0.1	25.4	4.7	
STD OXG99	Standard							
STD OXK94	Standard							

This report supersedes all previous preliminary and final reports with this file number dated prior to the date on this certificate. Signature indicates final approval; preliminary reports are unsigned and should be used for reference only.

Acme Analytical Laboratories (Vancouver) Ltd.
1020 Cordova St. East Vancouver BC V6A 4A3 Canada
Phone (604) 253-3158 Fax (604) 253-1716
www.acmelab.com

Client: **Copper Fox Metals Inc.**
c/o Cambria Geosciences Inc.
303 - 5455 West Boulevard
Vancouver BC V6M 3W5 Canada

Project: Schaft Creek
Report Date: July 31, 2012

QUALITY CONTROL REPORT SMI12000090.1

		WGHT	G6-50	7TD	7TD	7TD	7TD	7TD	7TD	7TD	7TD	7TD	7TD	7TD	7TD	7TD	7TD	7TD	7TD	7TD	7TD
		Wgt	Au	Mo	Cu	Pb	Zn	Ag	Ni	Co	Mn	Fe	As	Sr	Cd	Sb	Bi	Ca	P	Cr	Mg
		kg	gm/t	%	%	%	%	gm/t	%	%	%	%	%	%	%	%	%	%	%	%	%
		0.01	0.005	0.001	0.001	0.02	0.01	2	0.001	0.001	0.01	0.01	0.02	0.01	0.001	0.01	0.01	0.01	0.01	0.001	0.01
STD OXK94	Standard		3.576																		
STD GS311-1 Expected																					
STD GS910-4 Expected																					
STD OXG99 Expected			0.932																		
STD CDN-ME-9 Expected					0.654		0.0125		0.912	0.017	0.12	13.85		0.03				4.22	0.061	0.0285	4
STD CDN-ME-14 Expected					1.221	0.495	3.1	45	0.002	0.018	0.089	17.92	0.01		0.009		0.01	0.74	0.02	0.0015	1.29
STD OREAS45C Expected																					
STD OREAS24P Expected																					
STD OXK94 Expected			3.562																		
BLK	Blank																				
BLK	Blank																				
BLK	Blank		<0.005																		
BLK	Blank		<0.005																		
BLK	Blank			<0.001	<0.001	<0.02	<0.01	<2	<0.001	<0.001	<0.01	<0.01	<0.02	<0.01	<0.001	<0.01	<0.01	<0.01	<0.01	<0.001	<0.01
BLK	Blank																				
BLK	Blank			<0.001	<0.001	<0.02	<0.01	<2	<0.001	<0.001	<0.01	<0.01	<0.02	<0.01	<0.001	<0.01	<0.01	<0.01	<0.01	<0.001	<0.01
BLK	Blank																				
BLK	Blank		<0.005																		
Prep Wash																					
G1-SMI	Prep Blank	<0.01	<0.005	<0.001	<0.001	<0.02	<0.01	<2	<0.001	<0.001	0.08	2.42	<0.02	0.08	<0.001	<0.01	<0.01	2.53	0.08	0.002	0.62
G1-SMI	Prep Blank	<0.01	<0.005	<0.001	<0.001	<0.02	<0.01	<2	<0.001	<0.001	0.07	2.32	<0.02	0.08	<0.001	<0.01	<0.01	2.42	0.09	0.001	0.58

This report supersedes all previous preliminary and final reports with this file number dated prior to the date on this certificate. Signature indicates final approval; preliminary reports are unsigned and should be used for reference only.

Acme Analytical Laboratories (Vancouver) Ltd.
1020 Cordova St. East Vancouver BC V6A 4A3 Canada
Phone (604) 253-3158 Fax (604) 253-1716
www.acmelab.com

Client: **Copper Fox Metals Inc.**
c/o Cambria Geosciences Inc.
303 - 5455 West Boulevard
Vancouver BC V6M 3W5 Canada

Project: Schaft Creek
Report Date: July 31, 2012

QUALITY CONTROL REPORT SMI12000090.1

		7TD Al % 0.01	7TD Na % 0.01	7TD K % 0.01	7TD W % 0.01	7TD S % 0.05	1EX Mo ppm 0.1	1EX Cu ppm 0.1	1EX Pb ppm 0.1	1EX Zn ppm 1	1EX Ag ppm 0.1	1EX Ni ppm 0.1	1EX Co ppm 0.2	1EX Mn ppm 1	1EX Fe % 0.01	1EX As ppm 1	1EX U ppm 0.1	1EX Au ppm 0.1	1EX Th ppm 0.1	1EX Sr ppm 1	1EX Cd ppm 0.1
STD OXK94	Standard																				
STD GS311-1 Expected																					
STD GS910-4 Expected																					
STD OXG99 Expected																					
STD CDN-ME-9 Expected		6.66	1.82	0.63		2.547															
STD CDN-ME-14 Expected		4.175	0.52	1.5		16															
STD OREAS45C Expected							2.26	620	24	83	0.28	333	104	1160	18.33	10.1	2.4	0.045	10.2	36.4	0.15
STD OREAS24P Expected							1.5	52	2.9	119	0.06	141	44	1100	7.53	1.2	0.75		2.85	403	0.15
STD OXK94 Expected																					
BLK	Blank																				
BLK	Blank																				
BLK	Blank																				
BLK	Blank																				
BLK	Blank	<0.01	<0.01	<0.01	<0.01	<0.05															
BLK	Blank						<0.1	<0.1	<0.1	<1	<0.1	0.4	<0.2	<1	0.01	<1	<0.1	<0.1	0.1	<1	<0.1
BLK	Blank	<0.01	<0.01	<0.01	<0.01	<0.05															
BLK	Blank						<0.1	2.7	<0.1	<1	<0.1	<0.1	<0.2	<1	<0.01	<1	<0.1	<0.1	<0.1	<1	<0.1
BLK	Blank																				
Prep Wash																					
G1-SMI	Prep Blank	8.31	2.85	1.45	<0.01	0.06	0.3	4.4	20.7	52	<0.1	4.1	5.0	776	2.43	<1	2.7	<0.1	8.8	792	<0.1
G1-SMI	Prep Blank	7.97	2.90	1.67	<0.01	<0.05	0.2	3.6	19.0	50	<0.1	3.0	4.6	746	2.29	2	2.5	<0.1	8.7	783	<0.1

This report supersedes all previous preliminary and final reports with this file number dated prior to the date on this certificate. Signature indicates final approval; preliminary reports are unsigned and should be used for reference only.

Acme Analytical Laboratories (Vancouver) Ltd.
1020 Cordova St. East Vancouver BC V6A 4A3 Canada
Phone (604) 253-3158 Fax (604) 253-1716
www.acmelab.com

Client: **Copper Fox Metals Inc.**
c/o Cambria Geosciences Inc.
303 - 5455 West Boulevard
Vancouver BC V6M 3W5 Canada

Project: Schaft Creek
Report Date: July 31, 2012

QUALITY CONTROL REPORT SMI12000090.1

		1EX Sb ppm 0.1	1EX Bi ppm 0.1	1EX V ppm 1	1EX Ca % 0.01	1EX P % 0.001	1EX La ppm 0.1	1EX Cr ppm 1	1EX Mg % 0.01	1EX Ba ppm 1	1EX Ti % 0.001	1EX Al % 0.01	1EX Na % 0.001	1EX K % 0.01	1EX W ppm 0.1	1EX Zr ppm 0.1	1EX Ce ppm 1	1EX Sn ppm 0.1	1EX Y ppm 0.1	1EX Nb ppm 0.1	1EX Ta ppm 0.1
STD OXK94	Standard																				
STD GS311-1 Expected																					
STD GS910-4 Expected																					
STD OXG99 Expected																					
STD CDN-ME-9 Expected																					
STD CDN-ME-14 Expected																					
STD OREAS45C Expected		0.79	0.21	270	0.482	0.051	26.2	962	0.25	270	1.1313	7.59	0.097	0.36	1.06	169.7	54	2.9	12.9	23.05	1.43
STD OREAS24P Expected		0.09		158	5.83	0.136	17.4	196	4.13	285	1.1	7.66	2.34	0.7	0.5	141	37.6	1.6	21.3	21	1.04
STD OXK94 Expected																					
BLK	Blank																				
BLK	Blank																				
BLK	Blank																				
BLK	Blank																				
BLK	Blank																				
BLK	Blank	<0.1	<0.1	<1	<0.01	<0.001	0.3	4	<0.01	<1	0.002	<0.01	<0.001	<0.01	<0.1	0.3	<1	<0.1	0.2	<0.1	<0.1
BLK	Blank																				
BLK	Blank	<0.1	<0.1	<1	<0.01	<0.001	<0.1	4	<0.01	<1	<0.001	<0.01	<0.001	<0.01	<0.1	<0.1	<1	<0.1	<0.1	<0.1	<0.1
BLK	Blank																				
Prep Wash																					
G1-SMI	Prep Blank	0.1	0.2	49	2.44	0.083	29.6	13	0.61	1133	0.260	7.73	2.743	3.04	0.3	11.3	60	1.5	16.3	25.2	1.5
G1-SMI	Prep Blank	0.1	0.1	49	2.42	0.084	30.7	12	0.59	1139	0.263	7.87	2.761	3.07	0.1	9.8	60	1.6	17.2	25.0	1.4

This report supersedes all previous preliminary and final reports with this file number dated prior to the date on this certificate. Signature indicates final approval; preliminary reports are unsigned and should be used for reference only.

Acme Analytical Laboratories (Vancouver) Ltd.
1020 Cordova St. East Vancouver BC V6A 4A3 Canada
Phone (604) 253-3158 Fax (604) 253-1716
www.acmelab.com

Client: **Copper Fox Metals Inc.**
c/o Cambria Geosciences Inc.
303 - 5455 West Boulevard
Vancouver BC V6M 3W5 Canada

Project: Schaft Creek
Report Date: July 31, 2012

QUALITY CONTROL REPORT SMI12000090.1

		1EX Be ppm 1	1EX Sc ppm 1	1EX Li ppm 0.1	1EX S % 0.1	1EX Rb ppm 0.1	1EX Hf ppm 0.1	2A Leco TOT/S % 0.02
STD OXK94	Standard							
STD GS311-1 Expected								2.35
STD GS910-4 Expected								8.27
STD OXG99 Expected								
STD CDN-ME-9 Expected								
STD CDN-ME-14 Expected								
STD OREAS45C Expected			59.03	15.69	0.021	24	4.27	
STD OREAS24P Expected			20	8.7		22.4	3.6	
STD OXK94 Expected								
BLK	Blank							<0.02
BLK	Blank							<0.02
BLK	Blank							
BLK	Blank							
BLK	Blank							
BLK	Blank	<1	<1	<0.1	<0.1	0.4	<0.1	
BLK	Blank							
BLK	Blank	<1	<1	<0.1	<0.1	0.4	<0.1	
BLK	Blank							
Prep Wash								
G1-SMI	Prep Blank	3	5	36.5	<0.1	117.7	0.6	<0.02
G1-SMI	Prep Blank	2	5	33.0	<0.1	115.7	0.6	<0.02

This report supersedes all previous preliminary and final reports with this file number dated prior to the date on this certificate. Signature indicates final approval; preliminary reports are unsigned and should be used for reference only.

Acme Analytical Laboratories (Vancouver) Ltd.
1020 Cordova St. East Vancouver BC V6A 4A3 Canada

www.acmelab.com

Client: **Copper Fox Metals Inc.**
c/o Cambria Geosciences Inc.
303 - 5455 West Boulevard
Vancouver BC V6M 3W5 Canada

Submitted By: Geoff McMaster
Receiving Lab: Canada-Smithers
Received: July 16, 2012
Report Date: August 02, 2012
Page: 1 of 3

CERTIFICATE OF ANALYSIS SMI12000089.1

CLIENT JOB INFORMATION

Project: Schaft Creek
Shipment ID: 12-CUU-105
P.O. Number 90153 Copper Fox
Number of Samples: 35

SAMPLE DISPOSAL

RTRN-PLP Return
RTRN-RJT Return

Acme does not accept responsibility for samples left at the laboratory after 90 days without prior written instructions for sample storage or return.

SAMPLE PREPARATION AND ANALYTICAL PROCEDURES

Method Code	Number of Samples	Code Description	Test Wgt (g)	Report Status	Lab
RIFL2	33	Split samples by riffle splitter			SMI
R200-CRU90	1	Crush to 90% passing 10mesh, split and pulverize drill core			VAN
G601+G610	35	Fire Assay fusion Au by ICP-ES	50	Completed	VAN
7TD2	35	4 Acid digestion ICP-ES analysis.	0.5	Completed	VAN
1EX	35	4 Acid digestion ICP-MS analysis	0.25	Completed	VAN
2A13	35	Total S Analysis by Leco	0.1	Completed	VAN

ADDITIONAL COMMENTS

Invoice To: Copper Fox Metals Inc.
c/o Cambria Geosciences Inc.
303 - 5455 West Boulevard
Vancouver BC V6M 3W5
Canada

CC: Paul McGuigan

BRITISH COLUMBIA CERTIFIED ASSAYER
CLARENCE LEONG
GENERAL MANAGER

This report supersedes all previous preliminary and final reports with this file number dated prior to the date on this certificate. Signature indicates final approval; preliminary reports are unsigned and should be used for reference only.
All results are considered the confidential property of the client. Acme assumes the liabilities for actual cost of analysis only. Results apply to samples as submitted.
"*" asterisk indicates that an analytical result could not be provided due to unusually high levels of interference from other elements.

Acme Analytical Laboratories (Vancouver) Ltd.
1020 Cordova St. East Vancouver BC V6A 4A3 Canada
Phone (604) 253-3158 Fax (604) 253-1716
www.acmelab.com

Client: **Copper Fox Metals Inc.**
c/o Cambria Geosciences Inc.
303 - 5455 West Boulevard
Vancouver BC V6M 3W5 Canada

Project: Schaft Creek
Report Date: August 02, 2012

CERTIFICATE OF ANALYSIS SMI12000089.1

	Method	WGHT	G6-50	7TD	7TD	7TD	7TD	7TD	7TD	7TD	7TD	7TD	7TD	7TD	7TD	7TD	7TD	7TD	7TD	7TD	7TD
	Analyte	Wgt	Au	Mo	Cu	Pb	Zn	Ag	Ni	Co	Mn	Fe	As	Sr	Cd	Sb	Bi	Ca	P	Cr	Mg
	Unit	kg	gm/t	%	%	%	%	gm/t	%	%	%	%	%	%	%	%	%	%	%	%	%
	MDL	0.01	0.005	0.001	0.001	0.02	0.01	2	0.001	0.001	0.01	0.01	0.02	0.01	0.001	0.01	0.01	0.01	0.01	0.001	0.01
G1-SMI	Prep Blank	<0.01	0.007	<0.001	<0.001	<0.02	<0.01	<2	<0.001	<0.001	0.08	2.32	<0.02	0.08	<0.001	<0.01	<0.01	2.36	0.08	<0.001	0.55
G1-SMI	Prep Blank	<0.01	0.006	<0.001	<0.001	<0.02	<0.01	<2	<0.001	<0.001	0.07	2.25	<0.02	0.08	<0.001	<0.01	<0.01	2.30	0.08	<0.001	0.53
1577841	Rock	0.47	0.007	<0.001	<0.001	<0.02	<0.01	<2	<0.001	<0.001	0.08	2.32	<0.02	0.07	<0.001	<0.01	<0.01	2.41	0.08	<0.001	0.62
1577842	Drill Core	6.96	0.005	<0.001	0.004	<0.02	<0.01	<2	0.009	0.003	0.13	6.29	<0.02	0.04	<0.001	<0.01	<0.01	7.48	0.09	0.010	4.30
1577843	Drill Core	8.06	0.007	<0.001	0.005	<0.02	<0.01	<2	0.005	0.003	0.11	5.70	<0.02	0.06	<0.001	<0.01	<0.01	5.46	0.15	0.007	3.31
1577844	Drill Core	4.58	0.006	<0.001	0.006	<0.02	<0.01	<2	0.010	0.004	0.14	6.55	<0.02	0.04	<0.001	<0.01	<0.01	7.25	0.08	0.013	4.96
1577845	Drill Core	4.87	0.053	<0.001	0.260	<0.02	<0.01	<2	0.003	0.002	0.12	6.90	<0.02	0.07	<0.001	<0.01	<0.01	5.27	0.16	0.006	3.42
1577846	Drill Core	12.41	0.074	<0.001	0.171	<0.02	<0.01	<2	0.004	0.003	0.12	7.22	<0.02	0.06	<0.001	<0.01	<0.01	5.71	0.16	0.007	3.42
1577847	Rock Pulp	0.15	0.321	0.017	0.706	<0.02	<0.01	<2	<0.001	<0.001	0.02	3.21	<0.02	<0.01	<0.001	<0.01	<0.01	1.17	0.06	0.001	1.71
1577848	Drill Core	7.28	0.037	<0.001	0.146	<0.02	<0.01	<2	0.003	0.003	0.12	7.17	<0.02	0.05	<0.001	<0.01	<0.01	6.10	0.16	0.005	2.65
1577849	Drill Core	8.74	0.042	0.001	0.252	<0.02	<0.01	<2	0.003	0.002	0.09	5.94	<0.02	0.04	<0.001	<0.01	<0.01	4.80	0.16	0.006	2.81
1577850	Drill Core	5.48	0.033	0.002	0.132	<0.02	<0.01	<2	0.004	0.002	0.14	5.91	<0.02	0.05	<0.001	<0.01	<0.01	5.97	0.16	0.006	3.70
1577851	Drill Core	7.75	0.039	0.002	0.182	<0.02	<0.01	<2	0.004	0.002	0.12	5.99	<0.02	0.04	<0.001	<0.01	<0.01	5.00	0.16	0.006	3.73
1577852	Drill Core	3.59	0.040	0.002	0.137	<0.02	<0.01	<2	<0.001	<0.001	0.04	2.06	<0.02	0.05	<0.001	<0.01	<0.01	2.47	0.06	0.001	0.88
1577853	Drill Core	3.16	0.036	0.005	0.187	<0.02	<0.01	<2	<0.001	<0.001	0.04	2.22	<0.02	0.04	<0.001	<0.01	<0.01	1.87	0.07	0.002	0.90
1577854	Drill Core	3.63	0.043	0.005	0.169	<0.02	<0.01	<2	<0.001	<0.001	0.03	2.10	<0.02	0.04	<0.001	<0.01	<0.01	1.88	0.06	0.001	0.84
1577855	Drill Core	7.46	0.059	0.002	0.176	<0.02	<0.01	<2	<0.001	<0.001	0.05	3.01	<0.02	0.06	<0.001	<0.01	<0.01	2.83	0.09	0.002	1.19
1577856	Drill Core	7.11	0.028	<0.001	0.127	<0.02	<0.01	<2	<0.001	<0.001	0.04	2.32	<0.02	0.05	<0.001	<0.01	<0.01	2.00	0.06	0.001	0.93
1577857	Drill Core	7.08	0.055	<0.001	0.232	<0.02	<0.01	<2	<0.001	<0.001	0.03	2.08	<0.02	0.04	<0.001	<0.01	<0.01	1.62	0.06	0.001	0.90
1577858	Drill Core	7.32	0.037	<0.001	0.083	<0.02	<0.01	<2	<0.001	<0.001	0.06	3.26	<0.02	0.05	<0.001	<0.01	<0.01	2.78	0.08	0.001	1.35
1577859	Drill Core	7.33	0.313	<0.001	0.226	<0.02	<0.01	<2	0.002	0.002	0.08	5.35	<0.02	0.05	<0.001	<0.01	<0.01	4.44	0.14	0.002	2.25
1577860	Drill Core	3.76	0.105	<0.001	0.331	<0.02	<0.01	<2	0.002	0.002	0.09	6.28	<0.02	0.06	<0.001	<0.01	<0.01	5.14	0.17	0.003	2.34
1577861	Drill Core	4.78	0.106	0.005	0.223	<0.02	<0.01	<2	<0.001	<0.001	0.04	2.34	<0.02	0.05	<0.001	<0.01	<0.01	2.40	0.06	0.001	0.79
1577862	Rock Pulp	0.12	0.987	0.002	0.063	<0.02	<0.01	<2	0.021	0.002	0.06	4.14	<0.02	0.02	<0.001	<0.01	<0.01	3.15	0.05	0.013	1.71
1577863	Drill Core	7.59	0.097	<0.001	0.156	<0.02	<0.01	<2	0.002	0.001	0.11	6.47	<0.02	0.06	<0.001	<0.01	<0.01	5.51	0.16	0.003	2.49
1577864	Drill Core	7.90	0.062	0.006	0.311	<0.02	<0.01	2	0.003	0.001	0.12	6.56	<0.02	0.05	<0.001	<0.01	<0.01	5.56	0.16	0.004	2.27
1577865	Drill Core	8.59	0.038	<0.001	0.038	<0.02	<0.01	<2	0.003	0.002	0.13	6.44	<0.02	0.06	<0.001	<0.01	<0.01	6.51	0.16	0.005	3.04
1577866	Drill Core	6.17	0.023	<0.001	0.040	<0.02	<0.01	<2	0.002	0.004	0.10	6.86	<0.02	0.06	<0.001	<0.01	<0.01	5.14	0.15	<0.001	2.85
1577867	Drill Core	8.41	0.161	<0.001	0.573	<0.02	<0.01	2	0.002	0.003	0.10	6.55	<0.02	0.05	<0.001	<0.01	<0.01	4.69	0.16	0.003	3.26
1577868	Drill Core	4.52	0.048	0.001	0.236	<0.02	<0.01	<2	0.002	0.002	0.12	6.43	<0.02	0.05	<0.001	<0.01	<0.01	4.79	0.17	0.003	3.25

This report supersedes all previous preliminary and final reports with this file number dated prior to the date on this certificate. Signature indicates final approval; preliminary reports are unsigned and should be used for reference only.

Acme Analytical Laboratories (Vancouver) Ltd.
1020 Cordova St. East Vancouver BC V6A 4A3 Canada
Phone (604) 253-3158 Fax (604) 253-1716
www.acmelab.com

Client: **Copper Fox Metals Inc.**
c/o Cambria Geosciences Inc.
303 - 5455 West Boulevard
Vancouver BC V6M 3W5 Canada

Project: Schaft Creek
Report Date: August 02, 2012

CERTIFICATE OF ANALYSIS SMI12000089.1

Method		7TD	7TD	7TD	7TD	7TD	1EX	1EX	1EX	1EX	1EX	1EX	1EX	1EX	1EX	1EX	1EX	1EX	1EX	1EX	1EX
Analyte		Al	Na	K	W	S	Mo	Cu	Pb	Zn	Ag	Ni	Co	Mn	Fe	As	U	Au	Th	Sr	Cd
Unit		%	%	%	%	%	ppm	ppm	ppm	ppm	ppm	ppm	ppm	ppm	%	ppm	ppm	ppm	ppm	ppm	ppm
MDL		0.01	0.01	0.01	0.01	0.05	0.1	0.1	0.1	1	0.1	0.1	0.2	1	0.01	1	0.1	0.1	0.1	1	0.1
G1-SMI	Prep Blank	7.64	2.71	3.26	<0.01	<0.05	0.3	11.3	20.9	55	<0.1	3.4	5.4	813	2.26	<1	2.5	<0.1	8.1	811	<0.1
G1-SMI	Prep Blank	7.14	2.70	3.30	<0.01	<0.05	0.3	7.2	21.5	59	<0.1	3.7	5.6	850	2.29	1	2.5	<0.1	8.2	824	<0.1
1577841	Rock	7.67	2.68	3.02	<0.01	<0.05	0.2	6.1	17.9	51	<0.1	4.5	5.4	739	2.19	<1	2.5	<0.1	6.6	649	<0.1
1577842	Drill Core	8.55	1.71	0.50	<0.01	0.09	0.7	49.5	2.9	72	<0.1	94.0	41.0	1268	5.93	2	0.4	<0.1	1.0	325	<0.1
1577843	Drill Core	8.50	3.21	1.07	<0.01	0.13	1.0	58.6	3.0	61	<0.1	56.2	34.2	1126	5.46	6	0.8	<0.1	1.8	502	<0.1
1577844	Drill Core	8.52	2.12	0.75	<0.01	0.08	0.7	69.8	3.0	87	0.1	106.5	43.1	1341	6.24	4	0.2	<0.1	0.7	391	<0.1
1577845	Drill Core	7.92	3.33	1.08	<0.01	0.29	7.1	2585	3.7	69	1.5	37.7	29.9	1126	6.58	6	0.8	<0.1	1.1	642	0.2
1577846	Drill Core	8.06	2.98	1.28	<0.01	0.49	4.9	1679	3.1	63	0.8	39.7	35.2	1121	6.79	6	1.0	<0.1	1.1	564	0.2
1577847	Rock Pulp	7.44	2.32	1.43	<0.01	1.17	181.3	7386	6.2	57	1.5	13.0	13.9	277	3.43	31	<0.1	0.4	0.3	84	<0.1
1577848	Drill Core	7.92	3.10	1.28	<0.01	0.30	8.9	1462	2.8	60	0.8	34.7	34.4	1216	6.90	6	1.0	<0.1	1.3	524	0.1
1577849	Drill Core	7.93	3.57	0.84	<0.01	0.29	15.9	2537	3.2	64	1.8	36.0	21.1	876	5.73	6	1.8	<0.1	1.3	362	0.1
1577850	Drill Core	7.86	2.93	0.86	<0.01	0.21	25.2	1374	8.7	73	0.9	42.8	22.9	1409	6.01	8	1.1	0.4	1.4	438	0.3
1577851	Drill Core	7.89	3.11	0.66	<0.01	0.29	27.9	1903	2.2	70	1.0	40.6	23.3	1201	6.02	6	1.7	<0.1	1.5	402	<0.1
1577852	Drill Core	7.72	3.73	2.10	<0.01	0.30	26.3	1361	3.3	27	0.8	9.2	10.1	471	2.13	4	1.3	<0.1	3.3	455	0.1
1577853	Drill Core	7.83	4.21	1.82	<0.01	0.30	61.9	1863	3.3	32	1.3	10.0	10.2	384	2.34	3	1.4	<0.1	3.3	403	<0.1
1577854	Drill Core	7.81	4.09	1.88	<0.01	0.27	60.7	1730	3.2	31	1.3	10.2	9.3	398	2.30	2	1.2	<0.1	3.3	415	<0.1
1577855	Drill Core	8.19	3.69	1.96	<0.01	0.28	21.9	1782	3.4	33	0.8	11.9	8.8	479	3.03	3	1.3	<0.1	2.5	519	0.1
1577856	Drill Core	7.85	3.59	2.63	<0.01	0.51	3.8	1255	5.1	29	0.8	9.3	9.5	390	2.40	3	1.5	<0.1	3.6	477	0.1
1577857	Drill Core	7.57	3.94	2.35	<0.01	0.67	2.6	2344	2.7	28	1.0	9.1	13.3	311	2.21	2	1.4	<0.1	3.8	364	<0.1
1577858	Drill Core	8.21	3.51	2.49	<0.01	0.20	4.3	838.8	5.0	39	0.4	10.3	13.1	605	3.21	3	1.4	<0.1	2.5	475	0.1
1577859	Drill Core	8.32	3.24	1.55	<0.01	0.31	9.8	2327	2.8	52	1.3	20.5	22.0	759	5.29	4	0.9	0.1	1.3	491	<0.1
1577860	Drill Core	8.72	3.33	1.53	<0.01	1.14	3.0	3421	2.6	47	1.7	26.0	28.9	906	6.22	6	1.1	<0.1	1.3	592	<0.1
1577861	Drill Core	7.41	3.45	2.68	<0.01	0.30	50.1	2252	3.4	30	1.5	10.8	10.3	408	2.35	2	0.9	0.1	2.7	437	<0.1
1577862	Rock Pulp	7.65	2.35	1.56	<0.01	0.36	27.0	647.3	12.0	81	0.5	238.7	25.6	563	3.98	7	1.4	0.7	5.4	161	0.1
1577863	Drill Core	8.08	3.31	1.30	<0.01	0.20	3.8	1556	2.0	49	1.1	25.9	19.0	1044	6.23	4	1.1	<0.1	1.3	515	0.2
1577864	Drill Core	8.12	3.40	1.16	<0.01	0.36	72.6	3007	2.5	51	2.5	31.0	17.0	1111	6.13	5	1.1	<0.1	1.4	454	<0.1
1577865	Drill Core	7.98	3.19	0.76	<0.01	0.64	1.3	424.5	2.7	60	0.4	31.1	33.7	1361	6.61	7	1.1	<0.1	1.4	584	<0.1
1577866	Drill Core	8.42	3.68	0.60	<0.01	3.61	0.9	428.9	4.4	50	0.5	18.9	47.2	993	6.77	11	1.6	<0.1	1.6	570	0.1
1577867	Drill Core	8.12	3.65	0.70	<0.01	1.28	4.6	6027	2.8	78	2.9	27.7	36.3	1037	6.68	7	1.2	<0.1	1.4	520	0.4
1577868	Drill Core	8.23	3.51	0.95	<0.01	0.28	13.3	2440	2.6	69	1.5	27.9	30.1	1198	6.48	4	0.9	<0.1	1.1	529	0.2

This report supersedes all previous preliminary and final reports with this file number dated prior to the date on this certificate. Signature indicates final approval; preliminary reports are unsigned and should be used for reference only.

Acme Analytical Laboratories (Vancouver) Ltd.
1020 Cordova St. East Vancouver BC V6A 4A3 Canada
Phone (604) 253-3158 Fax (604) 253-1716
www.acmelab.com

Client: **Copper Fox Metals Inc.**
c/o Cambria Geosciences Inc.
303 - 5455 West Boulevard
Vancouver BC V6M 3W5 Canada

Project: Schaft Creek
Report Date: August 02, 2012

CERTIFICATE OF ANALYSIS SMI12000089.1

Method		1EX	1EX	1EX	1EX	1EX	1EX	1EX	1EX	1EX	1EX	1EX	1EX	1EX	1EX	1EX	1EX	1EX	1EX	1EX
Analyte		Sb	Bi	V	Ca	P	La	Cr	Mg	Ba	Ti	Al	Na	K	W	Zr	Ce	Sn	Y	Nb	Ta
Unit		ppm	ppm	ppm	%	%	ppm	ppm	%	ppm	%	%	%	%	ppm	ppm	ppm	ppm	ppm	ppm	ppm
MDL		0.1	0.1	1	0.01	0.001	0.1	1	0.01	1	0.001	0.01	0.001	0.01	0.1	0.1	1	0.1	0.1	0.1	0.1
G1-SMI	Prep Blank	<0.1	0.3	49	2.37	0.086	27.1	14	0.56	1296	0.276	8.27	2.654	3.13	0.1	12.8	56	1.6	14.6	28.7	1.7
G1-SMI	Prep Blank	<0.1	0.2	49	2.38	0.086	27.4	12	0.57	1361	0.282	8.28	2.608	3.12	0.1	14.1	58	1.6	15.0	29.1	1.6
1577841	Rock	<0.1	0.1	50	2.17	0.077	20.5	15	0.59	896	0.235	6.64	2.574	2.83	<0.1	14.7	43	1.2	12.8	24.4	1.4
1577842	Drill Core	1.7	0.1	229	6.47	0.088	11.6	120	4.23	271	0.667	8.37	1.486	0.43	0.7	59.8	25	0.8	19.2	5.8	0.3
1577843	Drill Core	3.1	<0.1	209	4.92	0.135	15.7	78	3.25	773	0.617	8.17	3.224	0.90	0.4	85.9	32	1.0	18.7	8.2	0.5
1577844	Drill Core	3.5	<0.1	246	6.26	0.073	9.9	142	4.89	334	0.688	8.66	1.865	0.66	0.6	58.2	22	0.7	19.5	4.9	0.3
1577845	Drill Core	4.7	0.5	289	4.68	0.146	10.1	66	3.39	548	0.675	7.89	3.348	0.94	3.7	19.0	21	2.1	19.4	4.8	0.3
1577846	Drill Core	3.1	0.3	304	4.96	0.136	10.5	73	3.35	617	0.681	7.96	2.950	1.10	3.0	16.0	22	2.0	20.3	4.8	0.3
1577847	Rock Pulp	1.4	0.3	333	1.45	0.063	3.8	23	1.89	95	0.313	9.20	2.411	1.45	3.9	1.6	9	1.9	10.0	0.8	<0.1
1577848	Drill Core	5.6	0.9	304	5.41	0.150	10.8	62	2.76	695	0.687	8.14	3.196	1.13	3.0	27.4	23	2.2	20.8	5.0	0.3
1577849	Drill Core	4.2	0.8	292	4.45	0.148	11.5	70	2.83	353	0.698	8.11	3.690	0.73	4.1	39.2	26	4.7	20.7	4.7	0.3
1577850	Drill Core	3.9	0.7	312	5.52	0.155	11.5	76	3.91	493	0.729	8.51	3.140	0.78	4.4	25.8	24	2.7	22.4	5.1	0.3
1577851	Drill Core	3.7	0.9	313	4.63	0.156	12.8	68	3.93	325	0.720	8.54	3.285	0.58	5.4	28.0	27	4.5	22.3	5.2	0.3
1577852	Drill Core	1.5	0.4	81	2.51	0.068	7.1	19	0.94	1003	0.280	8.28	3.871	1.95	2.5	39.0	15	0.8	8.9	4.1	0.3
1577853	Drill Core	1.2	0.4	82	2.02	0.068	7.8	21	0.97	952	0.290	9.47	4.338	1.90	3.5	38.4	17	1.4	9.2	4.3	0.3
1577854	Drill Core	1.3	0.3	80	2.13	0.071	7.2	24	0.93	1035	0.299	9.82	4.424	1.97	3.6	40.1	16	1.4	9.3	4.8	0.3
1577855	Drill Core	1.7	0.3	128	2.77	0.085	9.6	24	1.25	960	0.359	7.57	3.728	1.70	3.3	35.2	20	1.6	11.1	4.4	0.3
1577856	Drill Core	1.1	0.3	77	2.15	0.068	8.1	25	1.01	1169	0.274	9.13	3.666	2.67	2.1	44.1	17	0.8	9.4	4.5	0.3
1577857	Drill Core	1.0	0.5	79	1.85	0.067	8.2	16	0.99	1101	0.271	9.26	4.161	2.45	2.8	45.3	18	1.4	9.3	4.6	0.3
1577858	Drill Core	1.4	0.2	121	2.67	0.071	8.7	22	1.36	953	0.350	7.38	3.531	2.44	2.0	38.3	18	1.1	9.6	4.2	0.3
1577859	Drill Core	3.5	0.4	268	4.32	0.128	8.6	32	2.30	637	0.605	7.99	3.381	1.34	5.0	25.4	20	2.5	15.5	4.9	0.3
1577860	Drill Core	3.7	0.8	307	4.73	0.152	12.6	39	2.50	707	0.734	9.05	3.515	1.37	4.1	27.8	27	2.5	21.2	5.7	0.3
1577861	Drill Core	4.6	0.3	94	2.35	0.057	5.7	21	0.82	1052	0.245	7.26	3.594	2.70	2.1	27.3	12	1.5	7.4	3.5	0.3
1577862	Rock Pulp	0.5	9.0	83	2.96	0.048	13.0	121	1.76	224	0.344	6.70	2.362	1.35	26.4	73.8	24	16.4	8.6	4.3	0.3
1577863	Drill Core	2.4	0.2	270	4.96	0.149	10.9	45	2.63	580	0.661	8.08	3.398	1.10	2.6	20.1	23	2.1	20.1	5.2	0.3
1577864	Drill Core	3.5	0.5	266	4.82	0.139	11.7	46	2.24	593	0.644	7.92	3.390	0.94	2.6	23.4	24	2.1	19.7	4.9	0.3
1577865	Drill Core	4.0	0.8	307	6.21	0.150	15.2	57	3.29	318	0.728	8.75	3.551	0.69	1.9	51.8	30	1.5	22.3	5.9	0.3
1577866	Drill Core	4.2	2.3	297	4.70	0.152	16.5	22	2.96	266	0.754	8.94	4.005	0.54	2.7	44.0	34	1.9	17.7	4.1	0.2
1577867	Drill Core	5.2	1.2	301	4.57	0.160	13.4	42	3.39	264	0.737	8.66	4.051	0.62	3.4	22.7	28	2.4	21.1	5.4	0.3
1577868	Drill Core	4.2	0.3	303	4.55	0.163	10.8	41	3.31	339	0.723	8.40	3.780	0.84	3.0	19.4	23	2.0	21.7	5.8	0.3

This report supersedes all previous preliminary and final reports with this file number dated prior to the date on this certificate. Signature indicates final approval; preliminary reports are unsigned and should be used for reference only.

Acme Analytical Laboratories (Vancouver) Ltd.
1020 Cordova St. East Vancouver BC V6A 4A3 Canada
Phone (604) 253-3158 Fax (604) 253-1716
www.acmelab.com

Client: **Copper Fox Metals Inc.**
c/o Cambria Geosciences Inc.
303 - 5455 West Boulevard
Vancouver BC V6M 3W5 Canada

Project: Schaft Creek
Report Date: August 02, 2012

CERTIFICATE OF ANALYSIS SMI12000089.1

Method		1EX	1EX	1EX	1EX	1EX	1EX	2A Leco
Analyte		Be	Sc	Li	S	Rb	Hf	TOT/S
Unit		ppm	ppm	ppm	%	ppm	ppm	%
MDL		1	1	0.1	0.1	0.1	0.1	0.02
G1-SMI	Prep Blank	3	5	34.7	<0.1	123.5	0.6	<0.02
G1-SMI	Prep Blank	4	5	38.8	<0.1	130.1	0.8	<0.02
1577841	Rock	2	5	32.1	<0.1	105.9	0.8	<0.02
1577842	Drill Core	<1	28	10.2	<0.1	9.5	1.6	0.07
1577843	Drill Core	1	21	4.5	0.1	13.8	2.4	0.11
1577844	Drill Core	<1	31	6.7	<0.1	16.0	1.6	0.07
1577845	Drill Core	1	26	3.1	0.3	21.3	0.6	0.28
1577846	Drill Core	2	28	2.3	0.5	29.8	0.7	0.49
1577847	Rock Pulp	<1	24	6.9	1.2	26.3	<0.1	1.25
1577848	Drill Core	1	27	3.7	0.3	29.1	0.9	0.30
1577849	Drill Core	1	28	5.3	0.3	22.5	1.0	0.30
1577850	Drill Core	1	30	6.9	0.2	21.6	1.0	0.21
1577851	Drill Core	1	29	7.5	0.3	17.8	1.3	0.29
1577852	Drill Core	2	7	2.3	0.3	38.6	1.3	0.30
1577853	Drill Core	2	8	2.9	0.3	38.3	1.3	0.31
1577854	Drill Core	1	8	2.5	0.3	41.7	1.4	0.28
1577855	Drill Core	1	10	3.0	0.3	34.8	1.2	0.29
1577856	Drill Core	1	7	2.7	0.5	51.0	1.5	0.51
1577857	Drill Core	<1	8	2.6	0.7	45.4	1.6	0.71
1577858	Drill Core	1	10	1.5	0.2	38.7	1.3	0.19
1577859	Drill Core	1	19	4.6	0.3	22.9	0.9	0.33
1577860	Drill Core	<1	27	4.2	1.1	36.7	0.9	1.16
1577861	Drill Core	<1	6	2.1	0.3	47.9	1.0	0.32
1577862	Rock Pulp	2	9	29.2	0.4	156.5	1.9	0.41
1577863	Drill Core	1	24	3.5	0.2	26.3	0.8	0.21
1577864	Drill Core	1	24	5.2	0.3	25.0	0.9	0.40
1577865	Drill Core	1	29	2.9	0.6	21.1	1.4	0.68
1577866	Drill Core	1	24	3.7	3.4	19.6	1.5	3.72
1577867	Drill Core	<1	28	3.3	1.3	22.1	0.9	1.39
1577868	Drill Core	1	26	2.6	0.3	21.7	0.7	0.30

This report supersedes all previous preliminary and final reports with this file number dated prior to the date on this certificate. Signature indicates final approval; preliminary reports are unsigned and should be used for reference only.

Acme Analytical Laboratories (Vancouver) Ltd.
1020 Cordova St. East Vancouver BC V6A 4A3 Canada
Phone (604) 253-3158 Fax (604) 253-1716
www.acmelab.com

Client: **Copper Fox Metals Inc.**
c/o Cambria Geosciences Inc.
303 - 5455 West Boulevard
Vancouver BC V6M 3W5 Canada

Project: Schaft Creek
Report Date: August 02, 2012

CERTIFICATE OF ANALYSIS SMI12000089.1

Method		WGHT	G6-50	7TD	7TD	7TD	7TD	7TD	7TD	7TD	7TD	7TD	7TD	7TD	7TD	7TD	7TD	7TD	7TD	7TD	7TD
Analyte		Wgt	Au	Mo	Cu	Pb	Zn	Ag	Ni	Co	Mn	Fe	As	Sr	Cd	Sb	Bi	Ca	P	Cr	Mg
Unit		kg	gm/t	%	%	%	%	gm/t	%	%	%	%	%	%	%	%	%	%	%	%	%
MDL		0.01	0.005	0.001	0.001	0.02	0.01	2	0.001	0.001	0.01	0.01	0.02	0.01	0.001	0.01	0.01	0.01	0.01	0.001	0.01
1577869	Drill Core	7.58	<0.005	<0.001	0.015	<0.02	<0.01	<2	<0.001	0.002	0.12	5.80	<0.02	0.07	<0.001	<0.01	<0.01	5.06	0.14	0.001	2.34
1577870 DUP of 1577869	CORE DUP	<0.01	0.008	<0.001	0.015	<0.02	<0.01	<2	<0.001	0.002	0.11	5.72	<0.02	0.07	<0.001	<0.01	<0.01	5.07	0.14	0.002	2.32
1577871	Drill Core	8.02	0.013	<0.001	<0.001	<0.02	<0.01	<2	<0.001	0.002	0.13	5.87	<0.02	0.10	<0.001	<0.01	<0.01	7.50	0.13	0.002	2.08
1577872	Drill Core	5.71	0.009	<0.001	0.014	<0.02	<0.01	<2	<0.001	0.002	0.11	5.83	<0.02	0.06	<0.001	<0.01	<0.01	4.52	0.14	0.002	2.28
1577873	Drill Core	7.79	0.091	<0.001	0.081	<0.02	<0.01	<2	0.002	0.003	0.13	6.88	<0.02	0.06	<0.001	<0.01	<0.01	6.12	0.17	0.003	2.65
1577874	Drill Core	7.70	0.124	0.013	0.482	<0.02	<0.01	2	0.003	0.002	0.11	6.98	<0.02	0.05	<0.001	<0.01	<0.01	4.68	0.17	0.005	3.60
1577875	Drill Core	8.10	0.133	0.025	0.283	<0.02	<0.01	<2	0.003	<0.001	0.09	6.29	<0.02	0.04	<0.001	<0.01	<0.01	3.78	0.16	0.005	3.26

This report supersedes all previous preliminary and final reports with this file number dated prior to the date on this certificate. Signature indicates final approval; preliminary reports are unsigned and should be used for reference only.

Acme Analytical Laboratories (Vancouver) Ltd.
1020 Cordova St. East Vancouver BC V6A 4A3 Canada
Phone (604) 253-3158 Fax (604) 253-1716
www.acmelab.com

Client: **Copper Fox Metals Inc.**
c/o Cambria Geosciences Inc.
303 - 5455 West Boulevard
Vancouver BC V6M 3W5 Canada

Project: Schaft Creek
Report Date: August 02, 2012

CERTIFICATE OF ANALYSIS SMI12000089.1

	Method	7TD	7TD	7TD	7TD	7TD	1EX	1EX	1EX	1EX	1EX	1EX	1EX	1EX	1EX	1EX	1EX	1EX	1EX	1EX	1EX
	Analyte	Al	Na	K	W	S	Mo	Cu	Pb	Zn	Ag	Ni	Co	Mn	Fe	As	U	Au	Th	Sr	Cd
	Unit	%	%	%	%	%	ppm	ppm	ppm	ppm	ppm	ppm	ppm	ppm	%	ppm	ppm	ppm	ppm	ppm	ppm
	MDL	0.01	0.01	0.01	0.01	0.05	0.1	0.1	0.1	1	0.1	0.1	0.2	1	0.01	1	0.1	0.1	0.1	1	0.1
1577869	Drill Core	9.08	3.08	1.45	<0.01	0.05	1.0	171.6	5.0	55	0.1	10.3	27.4	1124	5.63	3	0.3	<0.1	1.0	599	<0.1
1577870 DUP of 1577869	CORE DUP	8.95	3.05	1.41	<0.01	<0.05	0.6	173.6	4.9	56	0.1	9.6	26.8	1132	5.66	4	0.3	<0.1	1.0	623	<0.1
1577871	Drill Core	9.25	2.79	0.30	<0.01	<0.05	0.6	7.6	9.4	44	<0.1	8.8	23.7	1241	5.76	6	0.5	<0.1	1.2	899	<0.1
1577872	Drill Core	9.04	3.16	2.19	<0.01	0.08	1.0	179.3	3.5	60	0.1	10.7	29.2	1055	5.76	3	0.3	<0.1	0.8	482	<0.1
1577873	Drill Core	8.11	2.77	1.56	<0.01	0.60	2.0	831.1	9.4	57	0.5	27.5	39.7	1253	6.78	5	1.0	<0.1	1.3	590	0.2
1577874	Drill Core	8.07	3.53	0.69	<0.01	0.75	139.9	4926	6.6	69	2.5	32.8	34.7	1074	6.95	6	1.0	<0.1	1.2	445	0.8
1577875	Drill Core	8.36	3.20	0.97	<0.01	0.58	247.9	2758	1.9	60	1.2	28.2	27.0	813	5.86	6	1.5	0.1	1.4	360	0.4

This report supersedes all previous preliminary and final reports with this file number dated prior to the date on this certificate. Signature indicates final approval; preliminary reports are unsigned and should be used for reference only.

Acme Analytical Laboratories (Vancouver) Ltd.
1020 Cordova St. East Vancouver BC V6A 4A3 Canada
Phone (604) 253-3158 Fax (604) 253-1716
www.acmelab.com

Client: **Copper Fox Metals Inc.**
c/o Cambria Geosciences Inc.
303 - 5455 West Boulevard
Vancouver BC V6M 3W5 Canada

Project: Schaft Creek
Report Date: August 02, 2012

CERTIFICATE OF ANALYSIS SMI12000089.1

	Method	1EX	1EX	1EX	1EX	1EX	1EX	1EX	1EX	1EX	1EX	1EX	1EX	1EX	1EX	1EX	1EX	1EX	1EX	1EX
	Analyte	Sb	Bi	V	Ca	P	La	Cr	Mg	Ba	Ti	Al	Na	K	W	Zr	Ce	Sn	Y	Nb	Ta
	Unit	ppm	ppm	ppm	%	%	ppm	ppm	%	ppm	%	%	%	%	ppm	ppm	ppm	ppm	ppm	ppm	ppm
	MDL	0.1	0.1	1	0.01	0.001	0.1	1	0.01	1	0.001	0.01	0.001	0.01	0.1	0.1	1	0.1	0.1	0.1	0.1
1577869	Drill Core	4.4	0.1	252	4.61	0.133	10.6	24	2.31	604	0.683	8.24	3.223	1.23	1.2	56.1	25	0.8	17.2	6.6	0.3
1577870 DUP of 1577869	CORE DUP	4.4	0.1	249	4.65	0.138	11.1	23	2.41	594	0.690	8.60	3.296	1.22	1.3	56.7	25	0.7	17.7	6.8	0.3
1577871	Drill Core	7.6	0.2	264	6.72	0.127	13.4	24	2.11	92	0.695	9.19	2.912	0.25	1.0	62.0	28	0.8	18.6	6.3	0.3
1577872	Drill Core	3.0	<0.1	253	4.34	0.133	9.2	24	2.31	868	0.688	8.12	3.410	1.78	1.4	63.2	23	0.8	16.9	6.9	0.3
1577873	Drill Core	4.1	0.5	315	5.46	0.157	11.2	38	2.78	709	0.699	8.50	2.963	1.34	2.1	22.5	23	1.9	20.5	5.5	0.3
1577874	Drill Core	3.3	0.8	299	4.33	0.171	10.9	62	3.57	349	0.678	8.27	3.706	0.59	3.3	19.4	24	2.5	22.0	5.5	0.3
1577875	Drill Core	2.2	0.6	265	3.41	0.149	9.4	51	3.05	341	0.593	7.82	3.206	0.80	3.3	24.4	22	3.1	18.1	5.2	0.3

This report supersedes all previous preliminary and final reports with this file number dated prior to the date on this certificate. Signature indicates final approval; preliminary reports are unsigned and should be used for reference only.

Acme Analytical Laboratories (Vancouver) Ltd.
1020 Cordova St. East Vancouver BC V6A 4A3 Canada
Phone (604) 253-3158 Fax (604) 253-1716
www.acmelab.com

Client: **Copper Fox Metals Inc.**
c/o Cambria Geosciences Inc.
303 - 5455 West Boulevard
Vancouver BC V6M 3W5 Canada

Project: Schaft Creek
Report Date: August 02, 2012

CERTIFICATE OF ANALYSIS SMI12000089.1

Method		1EX	1EX	1EX	1EX	1EX	1EX	2A Leco
Analyte		Be	Sc	Li	S	Rb	Hf	TOT/S
Unit		ppm	ppm	ppm	%	ppm	ppm	%
MDL		1	1	0.1	0.1	0.1	0.1	0.02
1577869	Drill Core	1	20	4.8	<0.1	15.3	1.8	0.05
1577870 DUP of 1577869	CORE DUP	1	21	4.9	<0.1	16.8	1.7	0.04
1577871	Drill Core	<1	23	3.5	<0.1	3.0	1.9	<0.02
1577872	Drill Core	<1	20	3.6	<0.1	23.7	2.0	0.08
1577873	Drill Core	1	27	3.4	0.6	35.7	0.7	0.66
1577874	Drill Core	1	27	3.7	0.8	18.7	0.8	0.89
1577875	Drill Core	<1	22	7.4	0.5	22.5	0.8	0.56

This report supersedes all previous preliminary and final reports with this file number dated prior to the date on this certificate. Signature indicates final approval; preliminary reports are unsigned and should be used for reference only.

Acme Analytical Laboratories (Vancouver) Ltd.
1020 Cordova St. East Vancouver BC V6A 4A3 Canada
Phone (604) 253-3158 Fax (604) 253-1716
www.acmelab.com

Client: **Copper Fox Metals Inc.**
c/o Cambria Geosciences Inc.
303 - 5455 West Boulevard
Vancouver BC V6M 3W5 Canada

Project: Schaft Creek
Report Date: August 02, 2012

QUALITY CONTROL REPORT SMI12000089.1

	Method	WGHT	G6-50	7TD	7TD	7TD	7TD	7TD	7TD	7TD	7TD	7TD	7TD	7TD	7TD	7TD	7TD	7TD	7TD	7TD	7TD
	Analyte	Wgt	Au	Mo	Cu	Pb	Zn	Ag	Ni	Co	Mn	Fe	As	Sr	Cd	Sb	Bi	Ca	P	Cr	Mg
	Unit	kg	gm/t	%	%	%	%	gm/t	%	%	%	%	%	%	%	%	%	%	%	%	%
	MDL	0.01	0.005	0.001	0.001	0.02	0.01	2	0.001	0.001	0.01	0.01	0.02	0.01	0.001	0.01	0.01	0.01	0.01	0.001	0.01
Pulp Duplicates																					
1577846	Drill Core	12.41	0.074	<0.001	0.171	<0.02	<0.01	<2	0.004	0.003	0.12	7.22	<0.02	0.06	<0.001	<0.01	<0.01	5.71	0.16	0.007	3.42
REP 1577846	QC																				
1577847	Rock Pulp	0.15	0.321	0.017	0.706	<0.02	<0.01	<2	<0.001	<0.001	0.02	3.21	<0.02	<0.01	<0.001	<0.01	<0.01	1.17	0.06	0.001	1.71
REP 1577847	QC																				
1577856	Drill Core	7.11	0.028	<0.001	0.127	<0.02	<0.01	<2	<0.001	<0.001	0.04	2.32	<0.02	0.05	<0.001	<0.01	<0.01	2.00	0.06	0.001	0.93
REP 1577856	QC		0.037																		
REP 1577864	QC																				
1577875	Drill Core	8.10	0.133	0.025	0.283	<0.02	<0.01	<2	0.003	<0.001	0.09	6.29	<0.02	0.04	<0.001	<0.01	<0.01	3.78	0.16	0.005	3.26
REP 1577875	QC		0.104	0.025	0.283	<0.02	<0.01	<2	0.003	0.001	0.09	6.29	<0.02	0.04	<0.001	<0.01	<0.01	3.73	0.16	0.005	3.25
Core Reject Duplicates																					
1577864	Drill Core	7.90	0.062	0.006	0.311	<0.02	<0.01	2	0.003	0.001	0.12	6.56	<0.02	0.05	<0.001	<0.01	<0.01	5.56	0.16	0.004	2.27
DUP 1577864	QC	<0.01	0.080	0.007	0.300	<0.02	<0.01	2	0.003	0.001	0.12	6.50	<0.02	0.05	<0.001	<0.01	<0.01	5.54	0.16	0.004	2.26
Reference Materials																					
STD CDN-ME-9	Standard			<0.001	0.661	<0.02	0.01	3	0.921	0.017	0.12	13.71	<0.02	0.03	<0.001	<0.01	<0.01	4.17	0.06	0.029	3.98
STD CDN-ME-14	Standard			0.002	1.262	0.50	3.35	43	0.002	0.017	0.09	18.06	<0.02	<0.01	0.009	<0.01	0.01	0.75	0.02	0.001	1.24
STD CDN-ME-14	Standard			0.002	1.236	0.49	3.34	44	0.002	0.017	0.09	18.13	<0.02	<0.01	0.009	<0.01	<0.01	0.77	0.02	0.002	1.29
STD CDN-ME-9	Standard			<0.001	0.647	<0.02	0.01	4	0.931	0.016	0.12	13.87	<0.02	0.03	<0.001	<0.01	<0.01	4.21	0.07	0.031	4.07
STD GS311-1	Standard																				
STD GS311-1	Standard																				
STD GS910-4	Standard																				
STD GS910-4	Standard																				
STD OREAS24P	Standard																				
STD OREAS24P	Standard																				
STD OREAS45C	Standard																				
STD OREAS45C	Standard																				
STD OXG99	Standard		0.964																		
STD OXG99	Standard		0.907																		
STD OXK94	Standard		3.627																		

This report supersedes all previous preliminary and final reports with this file number dated prior to the date on this certificate. Signature indicates final approval; preliminary reports are unsigned and should be used for reference only.

Acme Analytical Laboratories (Vancouver) Ltd.
1020 Cordova St. East Vancouver BC V6A 4A3 Canada
Phone (604) 253-3158 Fax (604) 253-1716
www.acmelab.com

Client: **Copper Fox Metals Inc.**
c/o Cambria Geosciences Inc.
303 - 5455 West Boulevard
Vancouver BC V6M 3W5 Canada

Project: Schaft Creek
Report Date: August 02, 2012

QUALITY CONTROL REPORT SMI12000089.1

	Method	7TD	7TD	7TD	7TD	7TD	1EX	1EX	1EX	1EX	1EX	1EX	1EX	1EX	1EX	1EX	1EX	1EX	1EX	1EX	1EX
	Analyte	Al	Na	K	W	S	Mo	Cu	Pb	Zn	Ag	Ni	Co	Mn	Fe	As	U	Au	Th	Sr	Cd
	Unit	%	%	%	%	%	ppm	ppm	ppm	ppm	ppm	ppm	ppm	ppm	%	ppm	ppm	ppm	ppm	ppm	ppm
	MDL	0.01	0.01	0.01	0.01	0.05	0.1	0.1	0.1	1	0.1	0.1	0.2	1	0.01	1	0.1	0.1	0.1	1	0.1
Pulp Duplicates																					
1577846	Drill Core	8.06	2.98	1.28	<0.01	0.49	4.9	1679	3.1	63	0.8	39.7	35.2	1121	6.79	6	1.0	<0.1	1.1	564	0.2
REP 1577846	QC						5.0	1735	3.1	67	0.9	40.6	36.2	1146	6.94	5	1.0	<0.1	1.1	568	<0.1
1577847	Rock Pulp	7.44	2.32	1.43	<0.01	1.17	181.3	7386	6.2	57	1.5	13.0	13.9	277	3.43	31	<0.1	0.4	0.3	84	<0.1
REP 1577847	QC																				
1577856	Drill Core	7.85	3.59	2.63	<0.01	0.51	3.8	1255	5.1	29	0.8	9.3	9.5	390	2.40	3	1.5	<0.1	3.6	477	0.1
REP 1577856	QC																				
REP 1577864	QC						72.5	3181	3.5	58	2.8	30.9	22.3	1255	6.61	6	1.6	<0.1	2.2	529	0.3
1577875	Drill Core	8.36	3.20	0.97	<0.01	0.58	247.9	2758	1.9	60	1.2	28.2	27.0	813	5.86	6	1.5	0.1	1.4	360	0.4
REP 1577875	QC	8.25	3.15	0.97	<0.01	0.57	250.5	2789	1.9	60	1.1	28.3	26.7	801	5.94	7	1.4	<0.1	1.5	359	0.2
Core Reject Duplicates																					
1577864	Drill Core	8.12	3.40	1.16	<0.01	0.36	72.6	3007	2.5	51	2.5	31.0	17.0	1111	6.13	5	1.1	<0.1	1.4	454	<0.1
DUP 1577864	QC	8.05	3.38	1.15	<0.01	0.35	81.3	3141	2.8	54	2.7	29.8	18.2	1184	6.52	4	1.1	0.1	1.5	489	0.1
Reference Materials																					
STD CDN-ME-9	Standard	6.59	1.87	0.61	<0.01	2.45															
STD CDN-ME-14	Standard	4.39	0.53	1.66	<0.01	15.92															
STD CDN-ME-14	Standard	4.26	0.52	1.70	<0.01	16.35															
STD CDN-ME-9	Standard	6.62	1.79	0.63	<0.01	2.60															
STD GS311-1	Standard																				
STD GS311-1	Standard																				
STD GS910-4	Standard																				
STD GS910-4	Standard																				
STD OREAS24P	Standard						1.3	59.6	2.7	108	<0.1	148.4	46.9	1056	7.11	<1	0.6	<0.1	2.6	358	0.2
STD OREAS24P	Standard						1.7	54.5	2.7	112	<0.1	152.7	47.3	1053	7.61	3	0.6	<0.1	2.7	376	0.2
STD OREAS45C	Standard						2.1	619.7	21.5	76	0.3	349.3	105.2	1092	16.94	10	2.0	<0.1	9.4	30	<0.1
STD OREAS45C	Standard						2.3	619.1	21.3	83	0.3	334.0	107.7	1097	19.11	13	2.2	<0.1	10.3	30	0.2
STD OXG99	Standard																				
STD OXG99	Standard																				
STD OXK94	Standard																				

This report supersedes all previous preliminary and final reports with this file number dated prior to the date on this certificate. Signature indicates final approval; preliminary reports are unsigned and should be used for reference only.

Acme Analytical Laboratories (Vancouver) Ltd.
1020 Cordova St. East Vancouver BC V6A 4A3 Canada
Phone (604) 253-3158 Fax (604) 253-1716
www.acmelab.com

Client: **Copper Fox Metals Inc.**
c/o Cambria Geosciences Inc.
303 - 5455 West Boulevard
Vancouver BC V6M 3W5 Canada

Project: Schaft Creek
Report Date: August 02, 2012

QUALITY CONTROL REPORT SMI12000089.1

	Method	1EX	1EX	1EX	1EX	1EX	1EX	1EX	1EX	1EX	1EX	1EX	1EX	1EX	1EX	1EX	1EX	1EX	1EX	1EX
	Analyte	Sb	Bi	V	Ca	P	La	Cr	Mg	Ba	Ti	Al	Na	K	W	Zr	Ce	Sn	Y	Nb	Ta
	Unit	ppm	ppm	ppm	%	%	ppm	ppm	%	ppm	%	%	%	%	ppm	ppm	ppm	ppm	ppm	ppm	ppm
	MDL	0.1	0.1	1	0.01	0.001	0.1	1	0.01	1	0.001	0.01	0.001	0.01	0.1	0.1	1	0.1	0.1	0.1	0.1
Pulp Duplicates																					
1577846	Drill Core	3.1	0.3	304	4.96	0.136	10.5	73	3.35	617	0.681	7.96	2.950	1.10	3.0	16.0	22	2.0	20.3	4.8	0.3
REP 1577846	QC	3.2	0.3	307	5.08	0.144	10.5	78	3.46	633	0.696	8.19	3.015	1.14	3.1	16.5	22	1.8	20.2	4.9	0.3
1577847	Rock Pulp	1.4	0.3	333	1.45	0.063	3.8	23	1.89	95	0.313	9.20	2.411	1.45	3.9	1.6	9	1.9	10.0	0.8	<0.1
REP 1577847	QC																				
1577856	Drill Core	1.1	0.3	77	2.15	0.068	8.1	25	1.01	1169	0.274	9.13	3.666	2.67	2.1	44.1	17	0.8	9.4	4.5	0.3
REP 1577856	QC																				
REP 1577864	QC	6.2	0.9	261	5.55	0.164	17.1	49	2.37	702	0.645	8.62	3.459	1.09	3.0	21.5	30	3.4	33.0	5.5	0.3
1577875	Drill Core	2.2	0.6	265	3.41	0.149	9.4	51	3.05	341	0.593	7.82	3.206	0.80	3.3	24.4	22	3.1	18.1	5.2	0.3
REP 1577875	QC	2.2	0.5	269	3.48	0.152	9.8	48	3.08	341	0.594	8.10	3.290	0.82	3.1	24.1	23	3.2	18.0	5.1	0.3
Core Reject Duplicates																					
1577864	Drill Core	3.5	0.5	266	4.82	0.139	11.7	46	2.24	593	0.644	7.92	3.390	0.94	2.6	23.4	24	2.1	19.7	4.9	0.3
DUP 1577864	QC	3.9	0.4	287	5.16	0.155	12.2	47	2.42	642	0.680	8.46	3.623	1.01	2.9	24.4	25	2.2	20.4	5.4	0.3
Reference Materials																					
STD CDN-ME-9	Standard																				
STD CDN-ME-14	Standard																				
STD CDN-ME-14	Standard																				
STD CDN-ME-9	Standard																				
STD GS311-1	Standard																				
STD GS311-1	Standard																				
STD GS910-4	Standard																				
STD GS910-4	Standard																				
STD OREAS24P	Standard	0.1	<0.1	168	5.38	0.124	19.1	199	4.02	270	1.062	7.64	2.438	0.57	0.4	131.7	35	1.5	20.1	19.4	1.1
STD OREAS24P	Standard	0.2	<0.1	164	5.51	0.135	19.3	208	4.11	280	1.057	7.74	2.486	0.61	0.4	134.3	35	1.7	20.6	19.4	1.2
STD OREAS45C	Standard	0.7	0.2	266	0.45	0.046	24.0	976	0.20	258	1.183	6.85	0.090	0.30	1.0	164.0	44	2.6	11.3	22.5	1.4
STD OREAS45C	Standard	0.8	0.2	266	0.48	0.049	26.8	975	0.23	271	1.180	7.11	0.102	0.31	1.2	167.4	49	3.0	12.3	23.0	1.4
STD OXG99	Standard																				
STD OXG99	Standard																				
STD OXK94	Standard																				

This report supersedes all previous preliminary and final reports with this file number dated prior to the date on this certificate. Signature indicates final approval; preliminary reports are unsigned and should be used for reference only.

Acme Analytical Laboratories (Vancouver) Ltd.
1020 Cordova St. East Vancouver BC V6A 4A3 Canada
Phone (604) 253-3158 Fax (604) 253-1716
www.acmelab.com

Client: **Copper Fox Metals Inc.**
c/o Cambria Geosciences Inc.
303 - 5455 West Boulevard
Vancouver BC V6M 3W5 Canada

Project: Schaft Creek
Report Date: August 02, 2012

QUALITY CONTROL REPORT SMI12000089.1

	Method	1EX	1EX	1EX	1EX	1EX	1EX	2A Leco
	Analyte	Be	Sc	Li	S	Rb	Hf	TOT/S
	Unit	ppm	ppm	ppm	%	ppm	ppm	%
	MDL	1	1	0.1	0.1	0.1	0.1	0.02
Pulp Duplicates								
1577846	Drill Core	2	28	2.3	0.5	29.8	0.7	0.49
REP 1577846	QC	1	29	2.5	0.5	30.5	1.2	
1577847	Rock Pulp	<1	24	6.9	1.2	26.3	<0.1	1.25
REP 1577847	QC							1.28
1577856	Drill Core	1	7	2.7	0.5	51.0	1.5	0.51
REP 1577856	QC							
REP 1577864	QC	1	26	6.1	0.3	30.4	0.9	
1577875	Drill Core	<1	22	7.4	0.5	22.5	0.8	0.56
REP 1577875	QC	1	22	8.0	0.5	24.1	0.9	
Core Reject Duplicates								
1577864	Drill Core	1	24	5.2	0.3	25.0	0.9	0.40
DUP 1577864	QC	1	26	5.6	0.4	26.4	0.8	0.38
Reference Materials								
STD CDN-ME-9	Standard							
STD CDN-ME-14	Standard							
STD CDN-ME-14	Standard							
STD CDN-ME-9	Standard							
STD GS311-1	Standard							2.49
STD GS311-1	Standard							2.47
STD GS910-4	Standard							8.58
STD GS910-4	Standard							8.37
STD OREAS24P	Standard	1	19	7.6	<0.1	20.4	3.4	
STD OREAS24P	Standard	1	20	8.5	<0.1	21.3	3.4	
STD OREAS45C	Standard	1	56	13.7	<0.1	21.1	4.2	
STD OREAS45C	Standard	1	58	15.7	<0.1	22.7	4.2	
STD OXG99	Standard							
STD OXG99	Standard							
STD OXK94	Standard							

This report supersedes all previous preliminary and final reports with this file number dated prior to the date on this certificate. Signature indicates final approval; preliminary reports are unsigned and should be used for reference only.

Acme Analytical Laboratories (Vancouver) Ltd.
1020 Cordova St. East Vancouver BC V6A 4A3 Canada
Phone (604) 253-3158 Fax (604) 253-1716
www.acmelab.com

Client: **Copper Fox Metals Inc.**
c/o Cambria Geosciences Inc.
303 - 5455 West Boulevard
Vancouver BC V6M 3W5 Canada

Project: Schaft Creek
Report Date: August 02, 2012

QUALITY CONTROL REPORT SMI12000089.1

		WGHT Wgt kg 0.01	G6-50 Au gm/t 0.005	7TD Mo % 0.001	7TD Cu % 0.001	7TD Pb % 0.02	7TD Zn % 0.01	7TD Ag gm/t 2	7TD Ni % 0.001	7TD Co % 0.001	7TD Mn % 0.01	7TD Fe % 0.01	7TD As % 0.02	7TD Sr % 0.01	7TD Cd % 0.001	7TD Sb % 0.01	7TD Bi % 0.01	7TD Ca % 0.01	7TD P % 0.01	7TD Cr % 0.001	7TD Mg % 0.01
STD OXK94	Standard		3.544																		
STD GS311-1 Expected																					
STD GS910-4 Expected																					
STD OREAS24P Expected																					
STD OREAS45C Expected																					
STD OXG99 Expected			0.932																		
STD CDN-ME-14 Expected					1.221	0.495	3.1	45	0.002	0.018	0.089	17.92	0.01		0.009		0.01	0.74	0.02	0.0015	1.29
STD CDN-ME-9 Expected					0.654		0.0125		0.912	0.017	0.12	13.85		0.03				4.22	0.061	0.0285	4
STD OXK94 Expected			3.562																		
BLK	Blank		<0.005																		
BLK	Blank		0.005																		
BLK	Blank																				
BLK	Blank																				
BLK	Blank																				
BLK	Blank			<0.001	<0.001	<0.02	<0.01	<2	<0.001	<0.001	<0.01	<0.01	<0.02	<0.01	<0.001	<0.01	<0.01	<0.01	<0.01	<0.001	<0.01
BLK	Blank																				
BLK	Blank		<0.005																		
BLK	Blank			<0.001	<0.001	<0.02	<0.01	<2	<0.001	<0.001	<0.01	<0.01	<0.02	<0.01	<0.001	<0.01	<0.01	<0.01	<0.01	<0.001	<0.01
BLK	Blank		<0.005																		
Prep Wash																					
G1-SMI	Prep Blank	<0.01	0.007	<0.001	<0.001	<0.02	<0.01	<2	<0.001	<0.001	0.08	2.32	<0.02	0.08	<0.001	<0.01	<0.01	2.36	0.08	<0.001	0.55
G1-SMI	Prep Blank	<0.01	0.006	<0.001	<0.001	<0.02	<0.01	<2	<0.001	<0.001	0.07	2.25	<0.02	0.08	<0.001	<0.01	<0.01	2.30	0.08	<0.001	0.53

This report supersedes all previous preliminary and final reports with this file number dated prior to the date on this certificate. Signature indicates final approval; preliminary reports are unsigned and should be used for reference only.

Acme Analytical Laboratories (Vancouver) Ltd.
1020 Cordova St. East Vancouver BC V6A 4A3 Canada
Phone (604) 253-3158 Fax (604) 253-1716
www.acmelab.com

Client: **Copper Fox Metals Inc.**
c/o Cambria Geosciences Inc.
303 - 5455 West Boulevard
Vancouver BC V6M 3W5 Canada

Project: Schaft Creek
Report Date: August 02, 2012

QUALITY CONTROL REPORT SMI12000089.1

		7TD Al % 0.01	7TD Na % 0.01	7TD K % 0.01	7TD W % 0.01	7TD S % 0.05	1EX Mo ppm 0.1	1EX Cu ppm 0.1	1EX Pb ppm 0.1	1EX Zn ppm 1	1EX Ag ppm 0.1	1EX Ni ppm 0.1	1EX Co ppm 0.2	1EX Mn ppm 1	1EX Fe % 0.01	1EX As ppm 1	1EX U ppm 0.1	1EX Au ppm 0.1	1EX Th ppm 0.1	1EX Sr ppm 1	1EX Cd ppm 0.1
STD OXK94	Standard																				
STD GS311-1 Expected																					
STD GS910-4 Expected																					
STD OREAS24P Expected							1.5	52	2.9	119	0.06	141	44	1100	7.53	1.2	0.75		2.85	403	0.15
STD OREAS45C Expected							2.26	620	24	83	0.28	333	104	1160	18.33	10.1	2.4	0.045	10.2	36.4	0.15
STD OXG99 Expected																					
STD CDN-ME-14 Expected		4.175	0.52	1.5		16															
STD CDN-ME-9 Expected		6.66	1.82	0.63		2.547															
STD OXK94 Expected																					
BLK	Blank																				
BLK	Blank																				
BLK	Blank																				
BLK	Blank																				
BLK	Blank						<0.1	2.1	0.1	<1	<0.1	<0.1	<0.2	6	0.02	<1	0.1	<0.1	<0.1	3	<0.1
BLK	Blank	<0.01	<0.01	<0.01	<0.01	<0.05															
BLK	Blank						<0.1	0.4	<0.1	<1	<0.1	<0.1	<0.2	<1	<0.01	2	<0.1	<0.1	<0.1	<1	<0.1
BLK	Blank																				
BLK	Blank	<0.01	<0.01	<0.01	<0.01	<0.05															
BLK	Blank																				
Prep Wash																					
G1-SMI	Prep Blank	7.64	2.71	3.26	<0.01	<0.05	0.3	11.3	20.9	55	<0.1	3.4	5.4	813	2.26	<1	2.5	<0.1	8.1	811	<0.1
G1-SMI	Prep Blank	7.14	2.70	3.30	<0.01	<0.05	0.3	7.2	21.5	59	<0.1	3.7	5.6	850	2.29	1	2.5	<0.1	8.2	824	<0.1

This report supersedes all previous preliminary and final reports with this file number dated prior to the date on this certificate. Signature indicates final approval; preliminary reports are unsigned and should be used for reference only.

Acme Analytical Laboratories (Vancouver) Ltd.
1020 Cordova St. East Vancouver BC V6A 4A3 Canada
Phone (604) 253-3158 Fax (604) 253-1716
www.acmelab.com

Client: **Copper Fox Metals Inc.**
c/o Cambria Geosciences Inc.
303 - 5455 West Boulevard
Vancouver BC V6M 3W5 Canada

Project: Schaft Creek
Report Date: August 02, 2012

QUALITY CONTROL REPORT SMI12000089.1

		1EX Sb ppm 0.1	1EX Bi ppm 0.1	1EX V ppm 1	1EX Ca % 0.01	1EX P % 0.001	1EX La ppm 0.1	1EX Cr ppm 1	1EX Mg % 0.01	1EX Ba ppm 1	1EX Ti % 0.001	1EX Al % 0.01	1EX Na % 0.001	1EX K % 0.01	1EX W ppm 0.1	1EX Zr ppm 0.1	1EX Ce ppm 1	1EX Sn ppm 0.1	1EX Y ppm 0.1	1EX Nb ppm 0.1	1EX Ta ppm 0.1
STD OXK94	Standard																				
STD GS311-1 Expected																					
STD GS910-4 Expected																					
STD OREAS24P Expected		0.09		158	5.83	0.136	17.4	196	4.13	285	1.1	7.66	2.34	0.7	0.5	141	37.6	1.6	21.3	21	1.04
STD OREAS45C Expected		0.79	0.21	270	0.482	0.051	26.2	962	0.25	270	1.1313	7.59	0.097	0.36	1.06	169.7	54	2.9	12.9	23.05	1.43
STD OXG99 Expected																					
STD CDN-ME-14 Expected																					
STD CDN-ME-9 Expected																					
STD OXK94 Expected																					
BLK	Blank																				
BLK	Blank																				
BLK	Blank																				
BLK	Blank																				
BLK	Blank	<0.1	<0.1	<1	0.02	<0.001	0.1	4	<0.01	5	<0.001	0.09	<0.001	<0.01	<0.1	0.1	<1	<0.1	0.1	<0.1	<0.1
BLK	Blank																				
BLK	Blank	<0.1	<0.1	<1	<0.01	<0.001	<0.1	4	<0.01	<1	<0.001	<0.01	<0.001	<0.01	<0.1	<0.1	<1	<0.1	<0.1	<0.1	<0.1
BLK	Blank																				
BLK	Blank																				
BLK	Blank																				
Prep Wash																					
G1-SMI	Prep Blank	<0.1	0.3	49	2.37	0.086	27.1	14	0.56	1296	0.276	8.27	2.654	3.13	0.1	12.8	56	1.6	14.6	28.7	1.7
G1-SMI	Prep Blank	<0.1	0.2	49	2.38	0.086	27.4	12	0.57	1361	0.282	8.28	2.608	3.12	0.1	14.1	58	1.6	15.0	29.1	1.6

This report supersedes all previous preliminary and final reports with this file number dated prior to the date on this certificate. Signature indicates final approval; preliminary reports are unsigned and should be used for reference only.

Acme Analytical Laboratories (Vancouver) Ltd.
1020 Cordova St. East Vancouver BC V6A 4A3 Canada
Phone (604) 253-3158 Fax (604) 253-1716
www.acmelab.com

Client: **Copper Fox Metals Inc.**
c/o Cambria Geosciences Inc.
303 - 5455 West Boulevard
Vancouver BC V6M 3W5 Canada

Project: Schaft Creek
Report Date: August 02, 2012

QUALITY CONTROL REPORT SMI12000089.1

		1EX Be ppm 1	1EX Sc ppm 1	1EX Li ppm 0.1	1EX S % 0.1	1EX Rb ppm 0.1	1EX Hf ppm 0.1	2A Leco TOT/S % 0.02
STD OXK94	Standard							
STD GS311-1 Expected								2.35
STD GS910-4 Expected								8.27
STD OREAS24P Expected			20	8.7		22.4	3.6	
STD OREAS45C Expected			59.03	15.69	0.021	24	4.27	
STD OXG99 Expected								
STD CDN-ME-14 Expected								
STD CDN-ME-9 Expected								
STD OXK94 Expected								
BLK	Blank							
BLK	Blank							
BLK	Blank							<0.02
BLK	Blank							<0.02
BLK	Blank	<1	<1	0.1	<0.1	0.4	<0.1	
BLK	Blank							
BLK	Blank	<1	<1	0.1	<0.1	0.3	<0.1	
BLK	Blank							
BLK	Blank							
BLK	Blank							
Prep Wash								
G1-SMI	Prep Blank	3	5	34.7	<0.1	123.5	0.6	<0.02
G1-SMI	Prep Blank	4	5	38.8	<0.1	130.1	0.8	<0.02

This report supersedes all previous preliminary and final reports with this file number dated prior to the date on this certificate. Signature indicates final approval; preliminary reports are unsigned and should be used for reference only.

Acme Analytical Laboratories (Vancouver) Ltd.
1020 Cordova St. East Vancouver BC V6A 4A3 Canada

www.acmelab.com

Client: **Copper Fox Metals Inc.**
c/o Cambria Geosciences Inc.
303 - 5455 West Boulevard
Vancouver BC V6M 3W5 Canada

Submitted By: Geoff McMaster
Receiving Lab: Canada-Smithers
Received: July 16, 2012
Report Date: July 31, 2012
Page: 1 of 3

CERTIFICATE OF ANALYSIS SMI12000088.1

CLIENT JOB INFORMATION

Project: Schaft Creek
Shipment ID: 12-CUU-104
P.O. Number 90153 Copper Fox
Number of Samples: 35

SAMPLE DISPOSAL

RTRN-PLP Return
RTRN-RJT Return

Acme does not accept responsibility for samples left at the laboratory after 90 days without prior written instructions for sample storage or return.

SAMPLE PREPARATION AND ANALYTICAL PROCEDURES

Method Code	Number of Samples	Code Description	Test Wgt (g)	Report Status	Lab
RIFL2	33	Split samples by riffle splitter			SMI
R200-CRU90	1	Crush to 90% passing 10mesh, split and pulverize drill core			VAN
G601+G610	35	Fire Assay fusion Au by ICP-ES	50	Completed	VAN
7TD2	35	4 Acid digestion ICP-ES analysis.	0.5	Completed	VAN
1EX	35	4 Acid digestion ICP-MS analysis	0.25	Completed	VAN
2A13	35	Total S Analysis by Leco	0.1	Completed	VAN

ADDITIONAL COMMENTS

Invoice To: Copper Fox Metals Inc.
c/o Cambria Geosciences Inc.
303 - 5455 West Boulevard
Vancouver BC V6M 3W5
Canada

CC: Paul McGuigan

BRITISH COLUMBIA CERTIFIED ASSAYER
CLARENCE LEONG
GENERAL MANAGER

This report supersedes all previous preliminary and final reports with this file number dated prior to the date on this certificate. Signature indicates final approval; preliminary reports are unsigned and should be used for reference only.
All results are considered the confidential property of the client. Acme assumes the liabilities for actual cost of analysis only. Results apply to samples as submitted.
"*" asterisk indicates that an analytical result could not be provided due to unusually high levels of interference from other elements.

Acme Analytical Laboratories (Vancouver) Ltd.
1020 Cordova St. East Vancouver BC V6A 4A3 Canada
Phone (604) 253-3158 Fax (604) 253-1716
www.acmelab.com

Client: **Copper Fox Metals Inc.**
c/o Cambria Geosciences Inc.
303 - 5455 West Boulevard
Vancouver BC V6M 3W5 Canada

Project: Schaft Creek
Report Date: July 31, 2012

CERTIFICATE OF ANALYSIS SMI12000088.1

	Method	WGHT	G6-50	7TD	7TD	7TD	7TD	7TD	7TD	7TD	7TD	7TD	7TD	7TD	7TD	7TD	7TD	7TD	7TD	7TD	7TD
	Analyte	Wgt	Au	Mo	Cu	Pb	Zn	Ag	Ni	Co	Mn	Fe	As	Sr	Cd	Sb	Bi	Ca	P	Cr	Mg
	Unit	kg	gm/t	%	%	%	%	gm/t	%	%	%	%	%	%	%	%	%	%	%	%	%
	MDL	0.01	0.005	0.001	0.001	0.02	0.01	2	0.001	0.001	0.01	0.01	0.02	0.01	0.001	0.01	0.01	0.01	0.01	0.001	0.01
G1-SMI	Prep Blank	<0.01	<0.005	<0.001	<0.001	<0.02	<0.01	<2	<0.001	<0.001	0.07	2.44	<0.02	0.07	<0.001	<0.01	<0.01	2.36	0.08	<0.001	0.55
G1-SMI	Prep Blank	<0.01	<0.005	<0.001	0.001	<0.02	<0.01	<2	<0.001	<0.001	0.07	2.44	<0.02	0.08	<0.001	<0.01	<0.01	2.43	0.08	0.001	0.60
1577806	Rock	0.43	<0.005	<0.001	<0.001	<0.02	<0.01	<2	<0.001	<0.001	0.08	2.47	<0.02	0.07	<0.001	<0.01	<0.01	2.33	0.08	<0.001	0.56
1577807	Drill Core	3.55	0.033	<0.001	0.273	<0.02	<0.01	3	0.002	0.002	0.12	6.71	<0.02	0.05	<0.001	<0.01	<0.01	6.32	0.18	0.003	2.75
1577808	Drill Core	9.56	<0.005	<0.001	0.014	<0.02	<0.01	<2	0.002	0.002	0.13	6.37	<0.02	0.04	<0.001	<0.01	<0.01	6.47	0.15	0.005	2.92
1577809	Drill Core	8.10	0.021	<0.001	0.116	<0.02	<0.01	<2	0.003	0.002	0.13	7.34	<0.02	0.05	<0.001	<0.01	<0.01	6.30	0.15	0.006	2.60
1577810	Drill Core	8.90	0.009	<0.001	0.023	<0.02	<0.01	<2	0.004	0.003	0.16	8.04	<0.02	0.05	<0.001	<0.01	<0.01	6.33	0.15	0.007	4.01
1577811	Drill Core	8.34	0.053	<0.001	0.222	<0.02	<0.01	<2	0.005	0.003	0.12	7.83	<0.02	0.04	<0.001	<0.01	<0.01	5.51	0.16	0.008	3.75
1577812	Rock Pulp	0.15	0.307	0.018	0.712	<0.02	<0.01	<2	<0.001	<0.001	0.02	3.43	<0.02	<0.01	<0.001	<0.01	<0.01	1.20	0.06	0.002	1.78
1577813	Drill Core	7.48	0.051	<0.001	0.363	<0.02	<0.01	3	0.004	0.002	0.13	5.87	<0.02	0.04	<0.001	<0.01	<0.01	5.65	0.15	0.006	3.42
1577814	Drill Core	7.89	0.061	<0.001	0.138	<0.02	<0.01	<2	0.003	0.002	0.11	6.63	<0.02	0.05	<0.001	<0.01	<0.01	4.88	0.16	0.004	2.87
1577815	Drill Core	7.76	0.023	0.001	0.101	<0.02	<0.01	<2	0.003	0.004	0.11	7.23	<0.02	0.05	<0.001	<0.01	<0.01	5.36	0.17	0.004	2.59
1577816	Drill Core	6.25	0.011	<0.001	0.043	<0.02	<0.01	<2	0.004	0.003	0.15	8.15	<0.02	0.05	<0.001	<0.01	<0.01	6.40	0.15	0.005	3.04
1577817	Drill Core	7.92	0.012	<0.001	0.118	<0.02	<0.01	<2	0.003	0.002	0.12	7.13	<0.02	0.04	<0.001	<0.01	<0.01	6.24	0.15	0.004	2.82
1577818	Drill Core	4.14	0.051	<0.001	0.192	<0.02	<0.01	<2	0.003	0.002	0.11	7.31	<0.02	0.05	<0.001	<0.01	<0.01	5.31	0.16	0.004	2.73
1577819	Drill Core	3.79	0.032	<0.001	0.158	<0.02	<0.01	2	0.003	0.002	0.11	7.00	<0.02	0.05	<0.001	<0.01	<0.01	5.64	0.16	0.004	2.64
1577820	Drill Core	8.51	0.277	0.001	0.333	<0.02	<0.01	3	0.004	0.004	0.11	5.61	<0.02	0.05	<0.001	<0.01	<0.01	5.51	0.14	0.005	2.90
1577821	Drill Core	9.17	0.035	<0.001	0.112	<0.02	<0.01	<2	0.003	0.003	0.16	8.03	<0.02	0.05	<0.001	<0.01	<0.01	5.61	0.14	0.005	3.62
1577822	Drill Core	8.33	0.075	<0.001	0.046	<0.02	<0.01	<2	0.004	0.003	0.17	8.16	<0.02	0.06	<0.001	<0.01	<0.01	5.79	0.15	0.005	3.84
1577823	Drill Core	9.28	0.005	<0.001	0.052	<0.02	<0.01	<2	0.004	0.003	0.18	8.79	<0.02	0.05	<0.001	<0.01	<0.01	5.87	0.15	0.005	4.01
1577824	Drill Core	8.35	0.018	<0.001	0.017	<0.02	<0.01	<2	0.004	0.004	0.20	9.09	<0.02	0.09	<0.001	<0.01	<0.01	8.43	0.14	0.005	3.56
1577825	Drill Core	8.23	<0.005	<0.001	0.005	<0.02	<0.01	<2	0.004	0.002	0.14	8.62	<0.02	0.06	<0.001	<0.01	<0.01	5.90	0.14	0.006	3.65
1577826	Drill Core	9.04	0.005	<0.001	0.052	<0.02	<0.01	<2	0.004	0.003	0.13	7.69	<0.02	0.05	<0.001	<0.01	<0.01	5.19	0.14	0.005	3.54
1577827	Rock Pulp	0.12	0.851	0.002	0.062	<0.02	<0.01	<2	0.022	0.002	0.06	4.20	<0.02	0.02	<0.001	<0.01	<0.01	3.15	0.05	0.011	1.71
1577828	Drill Core	9.03	0.027	<0.001	0.171	<0.02	<0.01	<2	0.004	0.003	0.14	7.39	<0.02	0.05	<0.001	<0.01	<0.01	6.51	0.14	0.005	3.67
1577829	Drill Core	8.78	0.021	<0.001	0.096	<0.02	<0.01	<2	0.004	0.003	0.15	7.59	<0.02	0.06	<0.001	<0.01	<0.01	6.84	0.15	0.005	3.47
1577830	Drill Core	9.01	0.015	<0.001	0.067	<0.02	<0.01	<2	0.005	0.002	0.14	6.50	<0.02	0.05	<0.001	<0.01	<0.01	6.24	0.14	0.008	3.76
1577831	Drill Core	7.06	0.064	<0.001	0.216	<0.02	<0.01	3	0.005	0.002	0.11	7.88	<0.02	0.04	<0.001	<0.01	<0.01	4.62	0.15	0.011	3.33
1577832	Drill Core	4.77	0.009	<0.001	0.035	<0.02	<0.01	<2	0.001	<0.001	0.05	3.06	<0.02	0.03	<0.001	<0.01	<0.01	2.45	0.07	0.002	1.24
1577833	Drill Core	9.93	0.007	<0.001	0.066	<0.02	<0.01	<2	0.003	0.002	0.12	6.90	<0.02	0.05	<0.001	<0.01	<0.01	5.36	0.13	0.006	3.24

This report supersedes all previous preliminary and final reports with this file number dated prior to the date on this certificate. Signature indicates final approval; preliminary reports are unsigned and should be used for reference only.

Acme Analytical Laboratories (Vancouver) Ltd.
1020 Cordova St. East Vancouver BC V6A 4A3 Canada
Phone (604) 253-3158 Fax (604) 253-1716
www.acmelab.com

Client: **Copper Fox Metals Inc.**
c/o Cambria Geosciences Inc.
303 - 5455 West Boulevard
Vancouver BC V6M 3W5 Canada

Project: Schaft Creek
Report Date: July 31, 2012

CERTIFICATE OF ANALYSIS SMI12000088.1

	Method	7TD	7TD	7TD	7TD	7TD	1EX	1EX	1EX	1EX	1EX	1EX	1EX	1EX	1EX	1EX	1EX	1EX	1EX	1EX	1EX
	Analyte	Al	Na	K	W	S	Mo	Cu	Pb	Zn	Ag	Ni	Co	Mn	Fe	As	U	Au	Th	Sr	Cd
	Unit	%	%	%	%	%	ppm	ppm	ppm	ppm	ppm	ppm	ppm	ppm	%	ppm	ppm	ppm	ppm	ppm	ppm
	MDL	0.01	0.01	0.01	0.01	0.05	0.1	0.1	0.1	1	0.1	0.1	0.2	1	0.01	1	0.1	0.1	0.1	1	0.1
G1-SMI	Prep Blank	7.16	2.76	3.08	<0.01	0.08	0.2	9.7	19.5	53	<0.1	3.6	5.2	761	2.25	1	3.7	<0.1	8.4	744	<0.1
G1-SMI	Prep Blank	7.46	2.81	3.09	<0.01	<0.05	0.2	5.1	17.8	48	<0.1	3.7	5.0	700	2.11	1	3.1	<0.1	8.2	657	<0.1
1577806	Rock	7.28	2.81	3.04	<0.01	<0.05	0.1	4.9	17.1	46	<0.1	3.7	4.5	707	2.28	<1	2.7	<0.1	7.5	708	0.3
1577807	Drill Core	9.15	3.41	0.66	<0.01	0.47	0.6	2698	2.4	52	1.5	19.5	23.8	1175	6.26	6	1.2	<0.1	1.1	504	0.3
1577808	Drill Core	8.45	2.91	0.82	<0.01	0.16	1.1	161.4	2.0	56	0.2	25.5	27.7	1240	6.04	2	0.6	<0.1	1.2	433	0.2
1577809	Drill Core	8.32	3.09	1.20	<0.01	0.13	2.2	1104	1.9	61	1.1	32.9	18.9	1274	6.78	4	1.3	<0.1	1.0	448	0.1
1577810	Drill Core	7.99	2.87	0.97	<0.01	<0.05	0.7	223.9	2.4	70	0.2	42.2	32.0	1560	7.38	5	0.6	<0.1	0.9	493	0.1
1577811	Drill Core	8.18	3.43	0.70	<0.01	0.31	3.8	2139	2.1	72	1.9	48.4	32.3	1169	7.07	5	1.4	0.2	1.1	404	<0.1
1577812	Rock Pulp	7.62	2.36	1.42	<0.01	1.17	181.3	7223	5.4	51	1.4	12.6	13.2	253	3.57	35	<0.1	0.4	<0.1	81	<0.1
1577813	Drill Core	8.27	3.42	0.59	<0.01	0.32	9.0	3588	2.8	73	1.7	41.4	22.0	1239	5.52	13	2.3	<0.1	1.5	398	<0.1
1577814	Drill Core	8.63	3.83	0.71	<0.01	0.19	1.6	1347	2.0	54	1.0	30.6	25.1	1090	6.10	8	1.0	<0.1	1.1	418	<0.1
1577815	Drill Core	8.85	3.96	0.74	<0.01	0.37	19.7	956.2	2.8	53	0.6	30.7	39.9	992	6.36	18	1.6	<0.1	1.2	459	<0.1
1577816	Drill Core	8.50	2.95	0.61	<0.01	0.11	3.4	429.6	2.9	68	0.2	40.4	33.7	1426	7.28	14	0.7	<0.1	1.1	423	<0.1
1577817	Drill Core	8.54	3.44	0.41	<0.01	0.22	2.3	1146	2.5	51	0.3	34.4	23.7	1121	6.50	8	1.1	<0.1	1.0	392	<0.1
1577818	Drill Core	8.86	3.91	0.53	<0.01	0.27	1.0	1891	2.5	57	1.1	36.4	22.7	1096	6.75	9	1.0	<0.1	1.0	444	<0.1
1577819	Drill Core	8.87	3.80	0.50	<0.01	0.27	2.1	1622	2.7	56	1.1	32.9	23.9	1161	6.62	8	1.1	<0.1	1.0	464	<0.1
1577820	Drill Core	8.45	4.23	0.35	<0.01	1.00	19.7	3167	2.7	50	2.2	42.6	44.2	1046	5.02	13	1.4	0.2	0.9	403	0.1
1577821	Drill Core	8.87	3.12	0.70	<0.01	0.10	1.2	1140	2.8	80	1.0	39.3	29.6	1552	7.58	9	0.8	<0.1	0.8	481	<0.1
1577822	Drill Core	8.44	3.02	0.68	<0.01	0.10	1.4	463.7	3.3	77	0.6	41.0	31.5	1648	7.44	13	0.8	<0.1	0.7	559	<0.1
1577823	Drill Core	8.60	2.68	0.52	<0.01	<0.05	4.1	525.3	3.4	85	0.3	40.1	31.7	1756	8.06	9	0.7	<0.1	0.7	469	<0.1
1577824	Drill Core	8.68	1.92	0.43	<0.01	0.31	1.1	185.1	5.0	81	0.2	38.6	43.8	1920	8.29	12	0.8	<0.1	0.7	836	0.1
1577825	Drill Core	8.20	3.21	0.59	<0.01	<0.05	3.4	60.7	3.0	69	0.1	38.0	29.6	1379	8.12	21	1.7	<0.1	0.7	544	0.1
1577826	Drill Core	7.90	2.89	0.59	<0.01	0.05	1.7	602.7	2.9	74	0.6	42.3	31.3	1379	7.80	14	0.8	<0.1	0.7	554	<0.1
1577827	Rock Pulp	7.20	2.34	1.47	<0.01	0.35	28.7	667.2	13.9	82	0.5	233.0	26.8	585	4.25	14	1.5	0.9	4.6	176	0.2
1577828	Drill Core	8.36	2.81	0.64	<0.01	0.19	3.5	1717	2.8	73	1.0	44.0	30.0	1380	6.88	9	0.9	<0.1	0.7	456	<0.1
1577829	Drill Core	8.36	2.47	1.14	<0.01	0.15	3.6	977.3	2.9	66	0.5	41.1	30.4	1410	6.99	11	0.9	<0.1	0.7	532	<0.1
1577830	Drill Core	8.19	3.25	0.82	<0.01	0.07	5.6	681.6	2.6	70	0.5	49.6	26.3	1314	6.14	10	0.9	<0.1	0.8	519	<0.1
1577831	Drill Core	7.91	4.27	0.29	<0.01	0.29	3.0	2147	2.9	65	1.7	50.8	27.4	1014	7.25	7	1.5	0.3	1.1	360	0.2
1577832	Drill Core	8.00	4.52	1.76	<0.01	<0.05	1.3	348.5	1.8	34	0.3	12.9	9.2	520	2.83	5	1.5	<0.1	3.0	233	<0.1
1577833	Drill Core	8.58	3.82	0.67	<0.01	<0.05	3.6	658.8	2.4	60	0.4	31.9	22.7	1125	6.22	6	1.7	<0.1	1.0	439	<0.1

This report supersedes all previous preliminary and final reports with this file number dated prior to the date on this certificate. Signature indicates final approval; preliminary reports are unsigned and should be used for reference only.

Acme Analytical Laboratories (Vancouver) Ltd.
1020 Cordova St. East Vancouver BC V6A 4A3 Canada
Phone (604) 253-3158 Fax (604) 253-1716
www.acmelab.com

Client: **Copper Fox Metals Inc.**
c/o Cambria Geosciences Inc.
303 - 5455 West Boulevard
Vancouver BC V6M 3W5 Canada

Project: Schaft Creek
Report Date: July 31, 2012

CERTIFICATE OF ANALYSIS SMI12000088.1

Method		1EX	1EX	1EX	1EX	1EX	1EX	1EX	1EX	1EX	1EX	1EX	1EX	1EX	1EX	1EX	1EX	1EX	1EX	1EX
Analyte		Sb	Bi	V	Ca	P	La	Cr	Mg	Ba	Ti	Al	Na	K	W	Zr	Ce	Sn	Y	Nb	Ta
Unit		ppm	ppm	ppm	%	%	ppm	ppm	%	ppm	%	%	%	%	ppm	ppm	ppm	ppm	ppm	ppm	ppm
MDL		0.1	0.1	1	0.01	0.001	0.1	1	0.01	1	0.001	0.01	0.001	0.01	0.1	0.1	1	0.1	0.1	0.1	0.1
G1-SMI	Prep Blank	<0.1	0.3	46	2.35	0.085	30.5	14	0.58	1084	0.255	7.95	2.789	3.34	0.3	10.2	56	1.6	15.5	26.4	1.5
G1-SMI	Prep Blank	<0.1	0.3	45	2.28	0.085	28.5	19	0.60	985	0.233	7.65	2.620	3.24	0.2	9.6	52	1.4	14.1	25.8	1.4
1577806	Rock	0.4	0.7	50	2.21	0.071	18.7	12	0.62	907	0.215	7.37	2.985	3.03	0.3	12.5	41	1.4	13.3	24.9	1.5
1577807	Drill Core	2.9	2.1	262	5.59	0.152	9.6	26	2.67	208	0.670	9.00	3.927	0.59	4.1	20.4	22	1.9	20.3	4.5	0.3
1577808	Drill Core	2.5	1.3	236	5.85	0.134	14.7	56	2.94	434	0.711	8.69	3.292	0.76	2.7	49.8	33	0.9	22.7	7.7	0.4
1577809	Drill Core	3.5	1.2	294	5.57	0.129	9.8	62	2.51	716	0.662	8.37	3.469	1.02	2.2	21.0	24	2.2	18.9	4.7	0.2
1577810	Drill Core	4.9	0.8	313	5.51	0.129	9.1	75	3.93	553	0.686	7.86	3.222	0.85	1.7	17.8	21	1.1	18.5	4.7	0.3
1577811	Drill Core	4.0	1.2	364	4.69	0.133	9.1	77	3.64	316	0.773	8.05	3.864	0.59	3.4	17.6	21	2.9	18.8	5.4	0.3
1577812	Rock Pulp	1.2	0.6	325	1.62	0.063	3.4	25	1.89	97	0.286	9.95	2.658	1.44	3.9	1.5	9	1.4	9.9	0.7	<0.1
1577813	Drill Core	4.9	4.8	356	5.48	0.155	11.8	77	3.42	247	0.709	8.81	3.791	0.53	3.7	30.8	26	4.4	21.2	4.7	0.3
1577814	Drill Core	3.4	1.1	273	4.68	0.151	11.1	44	2.77	340	0.631	8.48	4.239	0.64	2.6	13.9	22	1.7	18.7	4.1	0.2
1577815	Drill Core	4.3	0.5	264	4.85	0.159	10.9	45	2.43	401	0.633	8.69	4.036	0.66	3.2	17.1	22	2.6	19.1	4.2	0.2
1577816	Drill Core	4.6	0.6	291	6.10	0.148	10.8	62	3.03	296	0.677	8.89	3.264	0.54	3.0	15.0	21	1.1	19.0	4.1	0.2
1577817	Drill Core	4.2	0.6	265	5.90	0.147	13.7	49	2.75	149	0.595	8.75	3.738	0.38	3.2	23.7	27	2.4	19.0	3.9	0.2
1577818	Drill Core	5.4	0.8	267	5.07	0.160	14.3	49	2.70	242	0.677	9.27	4.261	0.49	2.7	15.1	26	1.7	18.2	4.3	0.3
1577819	Drill Core	5.8	0.9	276	5.58	0.156	15.4	45	2.67	246	0.710	9.22	4.371	0.47	2.6	16.4	27	1.9	19.0	4.2	0.2
1577820	Drill Core	5.1	1.2	286	4.93	0.129	13.1	59	2.69	96	0.643	8.31	4.431	0.30	3.1	19.7	27	3.3	18.6	3.7	0.2
1577821	Drill Core	8.1	0.9	346	5.46	0.141	11.1	65	3.55	293	0.660	9.08	3.472	0.63	2.7	14.7	21	1.4	18.5	3.4	0.2
1577822	Drill Core	12.1	1.2	334	5.46	0.140	12.4	56	3.73	395	0.701	8.82	3.201	0.60	2.5	15.6	24	1.4	18.2	3.5	0.2
1577823	Drill Core	12.2	2.0	338	5.52	0.141	10.4	62	3.80	230	0.744	8.69	2.868	0.45	3.5	14.5	20	1.4	17.4	3.3	0.2
1577824	Drill Core	19.3	2.9	371	8.31	0.131	12.1	68	3.49	223	0.718	9.08	1.865	0.40	3.4	18.7	23	1.6	19.4	3.2	0.2
1577825	Drill Core	8.2	0.6	347	5.68	0.142	17.0	73	3.65	360	0.756	8.42	3.328	0.52	2.2	24.4	35	4.3	20.4	3.7	0.2
1577826	Drill Core	5.8	0.4	347	5.36	0.142	12.0	65	3.77	569	0.718	8.83	3.468	0.59	2.1	17.2	23	2.2	18.4	3.5	0.2
1577827	Rock Pulp	0.4	10.3	82	3.29	0.050	12.3	129	1.73	238	0.346	7.37	2.382	1.37	25.3	65.9	23	15.8	8.1	4.2	0.3
1577828	Drill Core	7.5	0.9	366	6.28	0.139	10.9	67	3.53	459	0.750	8.86	3.039	0.58	3.4	16.6	21	2.3	17.5	3.5	0.2
1577829	Drill Core	11.3	1.2	331	6.47	0.137	11.5	63	3.31	1068	0.671	8.63	2.465	1.05	2.7	17.5	22	2.1	17.4	3.5	0.2
1577830	Drill Core	9.0	1.2	330	5.97	0.133	10.0	96	3.71	613	0.698	8.72	3.436	0.73	2.7	16.9	19	2.7	17.2	3.6	0.2
1577831	Drill Core	4.2	0.9	306	4.49	0.152	11.1	124	3.22	100	0.597	8.01	4.672	0.26	3.0	18.9	22	3.8	18.6	4.8	0.2
1577832	Drill Core	1.6	0.3	98	2.32	0.072	6.9	26	1.18	784	0.261	7.95	4.826	1.49	2.1	34.3	14	1.3	10.0	3.5	0.3
1577833	Drill Core	3.5	0.4	301	4.88	0.129	10.8	72	3.06	305	0.627	8.58	4.029	0.59	3.3	32.7	22	2.9	18.3	4.2	0.2

This report supersedes all previous preliminary and final reports with this file number dated prior to the date on this certificate. Signature indicates final approval; preliminary reports are unsigned and should be used for reference only.

Acme Analytical Laboratories (Vancouver) Ltd.
1020 Cordova St. East Vancouver BC V6A 4A3 Canada
Phone (604) 253-3158 Fax (604) 253-1716
www.acmelab.com

Client: **Copper Fox Metals Inc.**
c/o Cambria Geosciences Inc.
303 - 5455 West Boulevard
Vancouver BC V6M 3W5 Canada

Project: Schaft Creek
Report Date: July 31, 2012

CERTIFICATE OF ANALYSIS SMI12000088.1

Method		1EX	1EX	1EX	1EX	1EX	1EX	2A Leco
Analyte		Be	Sc	Li	S	Rb	Hf	TOT/S
Unit		ppm	ppm	ppm	%	ppm	ppm	%
MDL		1	1	0.1	0.1	0.1	0.1	0.02
G1-SMI	Prep Blank	3	5	37.7	<0.1	127.5	0.6	<0.02
G1-SMI	Prep Blank	2	5	36.2	<0.1	110.1	0.6	<0.02
1577806	Rock	3	5	34.2	<0.1	119.3	0.8	<0.02
1577807	Drill Core	2	21	4.9	0.5	22.4	0.7	0.49
1577808	Drill Core	<1	30	5.9	0.1	24.1	1.7	0.20
1577809	Drill Core	1	28	3.5	<0.1	30.6	0.9	0.14
1577810	Drill Core	1	32	2.9	<0.1	27.5	0.8	0.06
1577811	Drill Core	1	34	4.0	0.3	19.8	0.7	0.33
1577812	Rock Pulp	<1	26	6.8	1.3	28.2	<0.1	1.12
1577813	Drill Core	<1	33	5.4	0.3	17.6	1.0	0.37
1577814	Drill Core	<1	24	3.7	0.2	21.8	0.6	0.22
1577815	Drill Core	1	24	3.9	0.4	21.7	0.7	0.36
1577816	Drill Core	1	29	6.1	0.1	18.5	0.6	0.11
1577817	Drill Core	1	26	7.5	0.2	13.8	0.7	0.25
1577818	Drill Core	1	26	5.7	0.3	18.3	0.6	0.30
1577819	Drill Core	1	26	6.0	0.3	17.7	0.7	0.29
1577820	Drill Core	<1	30	4.4	1.0	11.9	0.7	1.04
1577821	Drill Core	1	33	6.5	0.1	22.7	0.6	0.13
1577822	Drill Core	<1	31	4.0	0.1	19.9	0.8	0.12
1577823	Drill Core	<1	33	7.5	<0.1	15.3	0.7	0.04
1577824	Drill Core	1	35	6.5	0.3	14.1	0.9	0.30
1577825	Drill Core	<1	35	3.8	<0.1	18.6	0.9	0.04
1577826	Drill Core	<1	34	5.2	<0.1	19.6	0.7	0.08
1577827	Rock Pulp	3	8	29.4	0.4	120.5	1.9	0.38
1577828	Drill Core	1	34	5.7	0.2	17.2	0.7	0.22
1577829	Drill Core	<1	30	5.4	0.1	24.6	0.8	0.13
1577830	Drill Core	1	30	5.3	<0.1	18.0	0.8	0.07
1577831	Drill Core	<1	27	4.7	0.3	9.0	0.8	0.28
1577832	Drill Core	1	8	4.7	<0.1	30.4	1.2	0.03
1577833	Drill Core	<1	28	6.1	<0.1	21.0	0.8	0.06

This report supersedes all previous preliminary and final reports with this file number dated prior to the date on this certificate. Signature indicates final approval; preliminary reports are unsigned and should be used for reference only.

Acme Analytical Laboratories (Vancouver) Ltd.
1020 Cordova St. East Vancouver BC V6A 4A3 Canada
Phone (604) 253-3158 Fax (604) 253-1716
www.acmelab.com

Client: **Copper Fox Metals Inc.**
c/o Cambria Geosciences Inc.
303 - 5455 West Boulevard
Vancouver BC V6M 3W5 Canada

Project: Schaft Creek
Report Date: July 31, 2012

CERTIFICATE OF ANALYSIS SMI12000088.1

Method		WGHT	G6-50	7TD	7TD	7TD	7TD	7TD	7TD	7TD	7TD	7TD	7TD	7TD	7TD	7TD	7TD	7TD	7TD	7TD	7TD
Analyte		Wgt	Au	Mo	Cu	Pb	Zn	Ag	Ni	Co	Mn	Fe	As	Sr	Cd	Sb	Bi	Ca	P	Cr	Mg
Unit		kg	gm/t	%	%	%	%	gm/t	%	%	%	%	%	%	%	%	%	%	%	%	%
MDL		0.01	0.005	0.001	0.001	0.02	0.01	2	0.001	0.001	0.01	0.01	0.02	0.01	0.001	0.01	0.01	0.01	0.01	0.001	0.01
1577834	Drill Core	9.00	0.007	<0.001	0.092	<0.02	<0.01	<2	0.002	0.002	0.13	7.13	<0.02	0.07	<0.001	<0.01	<0.01	6.06	0.12	0.004	3.13
1577835 dup of 1577834	CORE DUP	<0.01	0.006	<0.001	0.086	<0.02	<0.01	<2	0.002	0.002	0.13	6.96	<0.02	0.07	<0.001	<0.01	<0.01	5.88	0.11	0.004	3.12
1577836	Drill Core	8.06	0.019	<0.001	0.166	<0.02	<0.01	<2	0.003	0.003	0.14	7.53	<0.02	0.07	<0.001	<0.01	<0.01	5.88	0.12	0.005	3.35
1577837	Drill Core	9.05	0.006	<0.001	0.081	<0.02	<0.01	<2	0.001	0.002	0.13	6.73	<0.02	0.07	<0.001	<0.01	<0.01	4.71	0.12	0.003	3.13
1577838	Drill Core	8.22	0.013	<0.001	0.046	<0.02	<0.01	<2	0.002	0.003	0.12	6.46	<0.02	0.06	<0.001	<0.01	<0.01	4.67	0.13	0.003	3.30
1577839	Drill Core	4.83	0.034	<0.001	0.232	<0.02	<0.01	<2	0.002	0.002	0.10	5.80	<0.02	0.05	<0.001	<0.01	<0.01	4.98	0.10	0.003	2.68
1577840	Drill Core	10.17	0.016	<0.001	0.029	<0.02	<0.01	<2	0.008	0.003	0.14	6.49	<0.02	0.04	<0.001	<0.01	<0.01	7.61	0.08	0.012	4.52

This report supersedes all previous preliminary and final reports with this file number dated prior to the date on this certificate. Signature indicates final approval; preliminary reports are unsigned and should be used for reference only.

Acme Analytical Laboratories (Vancouver) Ltd.
1020 Cordova St. East Vancouver BC V6A 4A3 Canada
Phone (604) 253-3158 Fax (604) 253-1716
www.acmelab.com

Client: **Copper Fox Metals Inc.**
c/o Cambria Geosciences Inc.
303 - 5455 West Boulevard
Vancouver BC V6M 3W5 Canada

Project: Schaft Creek
Report Date: July 31, 2012

CERTIFICATE OF ANALYSIS SMI12000088.1

	Method	7TD	7TD	7TD	7TD	7TD	1EX	1EX	1EX	1EX	1EX	1EX	1EX	1EX	1EX	1EX	1EX	1EX	1EX	1EX	1EX
	Analyte	Al	Na	K	W	S	Mo	Cu	Pb	Zn	Ag	Ni	Co	Mn	Fe	As	U	Au	Th	Sr	Cd
	Unit	%	%	%	%	%	ppm	ppm	ppm	ppm	ppm	ppm	ppm	ppm	%	ppm	ppm	ppm	ppm	ppm	ppm
	MDL	0.01	0.01	0.01	0.01	0.05	0.1	0.1	0.1	1	0.1	0.1	0.2	1	0.01	1	0.1	0.1	0.1	1	0.1
1577834	Drill Core	9.06	3.27	0.93	<0.01	0.07	1.8	907.2	3.3	59	0.6	25.2	22.8	1226	6.52	9	0.8	<0.1	0.7	674	0.1
1577835 dup of 1577834	CORE DUP	8.87	3.25	0.93	<0.01	0.07	2.1	892.1	3.3	59	0.7	24.3	23.6	1235	6.60	9	0.8	<0.1	0.7	687	<0.1
1577836	Drill Core	8.55	2.68	1.10	<0.01	0.25	1.8	1671	4.0	67	1.2	30.0	34.3	1352	7.17	9	0.6	<0.1	0.7	659	0.1
1577837	Drill Core	9.12	3.48	1.10	<0.01	0.08	1.3	858.0	2.9	70	0.5	24.7	27.7	1237	6.41	9	0.5	<0.1	0.6	614	<0.1
1577838	Drill Core	9.45	3.52	0.97	<0.01	0.08	2.5	482.9	2.8	67	0.3	22.6	27.9	1189	6.25	7	0.7	<0.1	0.7	560	<0.1
1577839	Drill Core	8.47	3.87	0.97	<0.01	0.33	7.2	2327	2.9	53	0.8	20.3	24.9	1032	5.59	5	0.7	<0.1	0.7	543	<0.1
1577840	Drill Core	8.55	1.87	0.41	<0.01	0.10	2.1	228.5	1.9	75	0.1	83.3	38.7	1321	6.09	2	0.4	<0.1	0.7	329	<0.1

This report supersedes all previous preliminary and final reports with this file number dated prior to the date on this certificate. Signature indicates final approval; preliminary reports are unsigned and should be used for reference only.

Acme Analytical Laboratories (Vancouver) Ltd.
1020 Cordova St. East Vancouver BC V6A 4A3 Canada
Phone (604) 253-3158 Fax (604) 253-1716
www.acmelab.com

Client: **Copper Fox Metals Inc.**
c/o Cambria Geosciences Inc.
303 - 5455 West Boulevard
Vancouver BC V6M 3W5 Canada

Project: Schaft Creek
Report Date: July 31, 2012

CERTIFICATE OF ANALYSIS SMI12000088.1

	Method	1EX	1EX	1EX	1EX	1EX	1EX	1EX	1EX	1EX	1EX	1EX	1EX	1EX	1EX	1EX	1EX	1EX	1EX	1EX
	Analyte	Sb	Bi	V	Ca	P	La	Cr	Mg	Ba	Ti	Al	Na	K	W	Zr	Ce	Sn	Y	Nb	Ta
	Unit	ppm	ppm	ppm	%	%	ppm	ppm	%	ppm	%	%	%	%	ppm	ppm	ppm	ppm	ppm	ppm	ppm
	MDL	0.1	0.1	1	0.01	0.001	0.1	1	0.01	1	0.001	0.01	0.001	0.01	0.1	0.1	1	0.1	0.1	0.1	0.1
1577834	Drill Core	11.7	1.0	284	5.63	0.107	8.6	50	2.97	570	0.559	8.93	3.299	0.77	1.6	15.3	17	1.3	15.5	3.3	0.2
1577835 dup of 1577834	CORE DUP	10.7	0.9	289	5.60	0.107	8.2	49	3.08	598	0.579	8.67	3.418	0.82	1.9	16.1	16	1.6	15.3	3.2	0.2
1577836	Drill Core	16.5	2.0	298	5.63	0.104	7.8	65	3.24	666	0.506	8.74	2.628	0.97	2.5	14.9	15	0.9	17.4	3.1	0.2
1577837	Drill Core	8.5	0.9	296	4.64	0.107	6.3	40	3.08	772	0.559	9.12	3.665	1.00	2.8	11.2	13	1.3	15.3	3.2	0.2
1577838	Drill Core	4.3	0.5	296	4.63	0.117	7.1	42	3.24	607	0.596	9.44	3.581	0.85	2.7	10.8	15	1.5	16.3	3.4	0.2
1577839	Drill Core	3.2	0.6	249	4.98	0.105	7.0	39	2.73	611	0.506	9.04	4.410	0.94	2.6	13.2	16	2.2	15.8	3.3	0.2
1577840	Drill Core	2.2	0.1	239	7.37	0.087	10.7	121	4.51	205	0.707	9.28	1.868	0.37	0.9	55.7	25	0.8	20.9	5.3	0.3

This report supersedes all previous preliminary and final reports with this file number dated prior to the date on this certificate. Signature indicates final approval; preliminary reports are unsigned and should be used for reference only.

Acme Analytical Laboratories (Vancouver) Ltd.
1020 Cordova St. East Vancouver BC V6A 4A3 Canada
Phone (604) 253-3158 Fax (604) 253-1716
www.acmelab.com

Client: **Copper Fox Metals Inc.**
c/o Cambria Geosciences Inc.
303 - 5455 West Boulevard
Vancouver BC V6M 3W5 Canada

Project: Schaft Creek
Report Date: July 31, 2012

CERTIFICATE OF ANALYSIS SMI12000088.1

Method		1EX	1EX	1EX	1EX	1EX	1EX	2A Leco
Analyte		Be	Sc	Li	S	Rb	Hf	TOT/S
Unit		ppm	ppm	ppm	%	ppm	ppm	%
MDL		1	1	0.1	0.1	0.1	0.1	0.02
1577834	Drill Core	<1	23	3.3	<0.1	23.2	0.7	0.08
1577835 dup of 1577834	CORE DUP	<1	23	3.3	<0.1	20.8	0.7	0.07
1577836	Drill Core	<1	26	4.6	0.3	26.9	0.6	0.26
1577837	Drill Core	<1	22	4.3	<0.1	20.8	0.5	0.08
1577838	Drill Core	<1	25	4.8	<0.1	20.9	0.5	0.08
1577839	Drill Core	<1	25	5.8	0.3	27.9	0.6	0.32
1577840	Drill Core	<1	33	10.0	<0.1	12.0	1.6	0.08

This report supersedes all previous preliminary and final reports with this file number dated prior to the date on this certificate. Signature indicates final approval; preliminary reports are unsigned and should be used for reference only.

Acme Analytical Laboratories (Vancouver) Ltd.
1020 Cordova St. East Vancouver BC V6A 4A3 Canada
Phone (604) 253-3158 Fax (604) 253-1716
www.acmelab.com

Client: **Copper Fox Metals Inc.**
c/o Cambria Geosciences Inc.
303 - 5455 West Boulevard
Vancouver BC V6M 3W5 Canada

Project: Schaft Creek
Report Date: July 31, 2012

QUALITY CONTROL REPORT SMI12000088.1

	Method	WGHT	G6-50	7TD	7TD	7TD	7TD	7TD	7TD	7TD	7TD	7TD	7TD	7TD	7TD	7TD	7TD	7TD	7TD	7TD	7TD
	Analyte	Wgt	Au	Mo	Cu	Pb	Zn	Ag	Ni	Co	Mn	Fe	As	Sr	Cd	Sb	Bi	Ca	P	Cr	Mg
	Unit	kg	gm/t	%	%	%	%	gm/t	%	%	%	%	%	%	%	%	%	%	%	%	%
	MDL	0.01	0.005	0.001	0.001	0.02	0.01	2	0.001	0.001	0.01	0.01	0.02	0.01	0.001	0.01	0.01	0.01	0.01	0.001	0.01
Pulp Duplicates																					
REP G1-SMI	QC			<0.001	0.001	<0.02	<0.01	<2	<0.001	<0.001	0.08	2.48	<0.02	0.07	<0.001	<0.01	<0.01	2.44	0.09	0.001	0.60
1577812	Rock Pulp	0.15	0.307	0.018	0.712	<0.02	<0.01	<2	<0.001	<0.001	0.02	3.43	<0.02	<0.01	<0.001	<0.01	<0.01	1.20	0.06	0.002	1.78
REP 1577812	QC																				
REP 1577819	QC																				
1577835 dup of 1577834	CORE DUP	<0.01	0.006	<0.001	0.086	<0.02	<0.01	<2	0.002	0.002	0.13	6.96	<0.02	0.07	<0.001	<0.01	<0.01	5.88	0.11	0.004	3.12
REP 1577835 dup of	QC																				
1577837	Drill Core	9.05	0.006	<0.001	0.081	<0.02	<0.01	<2	0.001	0.002	0.13	6.73	<0.02	0.07	<0.001	<0.01	<0.01	4.71	0.12	0.003	3.13
REP 1577837	QC		0.011																		
1577840	Drill Core	10.17	0.016	<0.001	0.029	<0.02	<0.01	<2	0.008	0.003	0.14	6.49	<0.02	0.04	<0.001	<0.01	<0.01	7.61	0.08	0.012	4.52
REP 1577840	QC		0.016	<0.001	0.024	<0.02	<0.01	<2	0.008	0.003	0.13	6.31	<0.02	0.03	<0.001	<0.01	<0.01	7.39	0.08	0.012	4.38
Core Reject Duplicates																					
1577819	Drill Core	3.79	0.032	<0.001	0.158	<0.02	<0.01	2	0.003	0.002	0.11	7.00	<0.02	0.05	<0.001	<0.01	<0.01	5.64	0.16	0.004	2.64
DUP 1577819	QC	8.84	0.042	<0.001	0.152	<0.02	<0.01	<2	0.003	0.002	0.11	6.96	<0.02	0.05	<0.001	<0.01	<0.01	5.65	0.16	0.004	2.67
Reference Materials																					
STD CDN-ME-14	Standard			0.001	1.253	0.51	3.30	44	0.002	0.017	0.09	17.30	<0.02	<0.01	0.009	<0.01	<0.01	0.78	0.02	0.002	1.29
STD CDN-ME-9	Standard			<0.001	0.671	<0.02	0.01	3	0.978	0.018	0.12	13.59	<0.02	0.03	<0.001	<0.01	<0.01	4.27	0.06	0.030	4.07
STD CDN-ME-9	Standard			<0.001	0.654	<0.02	0.01	4	0.914	0.017	0.12	13.59	<0.02	0.03	<0.001	<0.01	<0.01	4.12	0.06	0.029	3.90
STD CDN-ME-14	Standard			0.002	1.267	0.53	3.38	45	0.002	0.017	0.09	17.99	<0.02	<0.01	0.009	<0.01	0.01	0.76	0.02	0.001	1.24
STD GS311-1	Standard																				
STD GS311-1	Standard																				
STD GS910-4	Standard																				
STD GS910-4	Standard																				
STD OREAS24P	Standard																				
STD OREAS24P	Standard																				
STD OREAS24P	Standard																				
STD OREAS45C	Standard																				
STD OREAS45C	Standard																				
STD OREAS45C	Standard																				

This report supersedes all previous preliminary and final reports with this file number dated prior to the date on this certificate. Signature indicates final approval; preliminary reports are unsigned and should be used for reference only.

Acme Analytical Laboratories (Vancouver) Ltd.
1020 Cordova St. East Vancouver BC V6A 4A3 Canada
Phone (604) 253-3158 Fax (604) 253-1716
www.acmelab.com

Client: **Copper Fox Metals Inc.**
c/o Cambria Geosciences Inc.
303 - 5455 West Boulevard
Vancouver BC V6M 3W5 Canada

Project: Schaft Creek
Report Date: July 31, 2012

QUALITY CONTROL REPORT SMI12000088.1

	Method	7TD	7TD	7TD	7TD	7TD	1EX	1EX	1EX	1EX	1EX	1EX	1EX	1EX	1EX	1EX	1EX	1EX	1EX	1EX	1EX
	Analyte	Al	Na	K	W	S	Mo	Cu	Pb	Zn	Ag	Ni	Co	Mn	Fe	As	U	Au	Th	Sr	Cd
	Unit	%	%	%	%	%	ppm	ppm	ppm	ppm	ppm	ppm	ppm	ppm	%	ppm	ppm	ppm	ppm	ppm	ppm
	MDL	0.01	0.01	0.01	0.01	0.05	0.1	0.1	0.1	1	0.1	0.1	0.2	1	0.01	1	0.1	0.1	0.1	1	0.1
Pulp Duplicates																					
REP G1-SMI	QC	7.23	2.81	3.12	<0.01	<0.05															
1577812	Rock Pulp	7.62	2.36	1.42	<0.01	1.17	181.3	7223	5.4	51	1.4	12.6	13.2	253	3.57	35	<0.1	0.4	<0.1	81	<0.1
REP 1577812	QC						181.6	7022	5.2	51	1.3	12.7	13.0	247	3.52	34	<0.1	0.4	<0.1	86	<0.1
REP 1577819	QC						1.9	1592	2.7	53	1.1	32.6	22.5	1128	6.51	8	1.0	<0.1	0.9	456	<0.1
1577835 dup of 1577834	CORE DUP	8.87	3.25	0.93	<0.01	0.07	2.1	892.1	3.3	59	0.7	24.3	23.6	1235	6.60	9	0.8	<0.1	0.7	687	<0.1
REP 1577835 dup of	QC																				
1577837	Drill Core	9.12	3.48	1.10	<0.01	0.08	1.3	858.0	2.9	70	0.5	24.7	27.7	1237	6.41	9	0.5	<0.1	0.6	614	<0.1
REP 1577837	QC																				
1577840	Drill Core	8.55	1.87	0.41	<0.01	0.10	2.1	228.5	1.9	75	0.1	83.3	38.7	1321	6.09	2	0.4	<0.1	0.7	329	<0.1
REP 1577840	QC	8.39	1.82	0.40	<0.01	0.10	1.7	205.6	1.8	73	0.1	83.5	38.1	1286	6.00	2	0.3	<0.1	0.8	322	<0.1
Core Reject Duplicates																					
1577819	Drill Core	8.87	3.80	0.50	<0.01	0.27	2.1	1622	2.7	56	1.1	32.9	23.9	1161	6.62	8	1.1	<0.1	1.0	464	<0.1
DUP 1577819	QC	8.71	3.79	0.51	<0.01	0.25	1.8	1566	2.9	57	1.2	33.4	23.7	1163	6.60	9	1.0	0.2	1.0	483	<0.1
Reference Materials																					
STD CDN-ME-14	Standard	4.57	0.54	1.59	<0.01	16.27															
STD CDN-ME-9	Standard	6.79	1.84	0.59	<0.01	2.62															
STD CDN-ME-9	Standard	6.54	1.84	0.60	<0.01	2.55															
STD CDN-ME-14	Standard	4.42	0.53	1.31	<0.01	16.44															
STD GS311-1	Standard																				
STD GS311-1	Standard																				
STD GS910-4	Standard																				
STD GS910-4	Standard																				
STD OREAS24P	Standard						1.5	54.6	2.9	113	<0.1	156.6	48.6	1073	7.44	2	0.7	<0.1	2.8	367	<0.1
STD OREAS24P	Standard						1.5	50.9	2.7	108	<0.1	149.8	47.7	1034	7.32	<1	0.6	<0.1	2.8	378	<0.1
STD OREAS24P	Standard						1.8	52.5	2.2	100	<0.1	151.8	47.3	1060	7.49	<1	0.5	<0.1	2.5	380	0.1
STD OREAS45C	Standard						2.2	632.6	22.2	82	0.3	334.2	109.8	1111	18.34	14	2.1	<0.1	9.2	29	0.1
STD OREAS45C	Standard						2.4	636.7	23.1	81	0.3	335.9	111.1	1085	19.28	11	2.2	<0.1	10.4	37	0.1
STD OREAS45C	Standard						2.5	625.0	20.7	77	0.2	333.0	108.7	1112	18.92	11	2.2	<0.1	9.4	29	0.1

This report supersedes all previous preliminary and final reports with this file number dated prior to the date on this certificate. Signature indicates final approval; preliminary reports are unsigned and should be used for reference only.

Acme Analytical Laboratories (Vancouver) Ltd.
1020 Cordova St. East Vancouver BC V6A 4A3 Canada
Phone (604) 253-3158 Fax (604) 253-1716
www.acmelab.com

Client: **Copper Fox Metals Inc.**
c/o Cambria Geosciences Inc.
303 - 5455 West Boulevard
Vancouver BC V6M 3W5 Canada

Project: Schaft Creek
Report Date: July 31, 2012

QUALITY CONTROL REPORT SMI12000088.1

	Method	1EX	1EX	1EX	1EX	1EX	1EX	1EX	1EX	1EX	1EX	1EX	1EX	1EX	1EX	1EX	1EX	1EX	1EX	1EX
	Analyte	Sb	Bi	V	Ca	P	La	Cr	Mg	Ba	Ti	Al	Na	K	W	Zr	Ce	Sn	Y	Nb	Ta
	Unit	ppm	ppm	ppm	%	%	ppm	ppm	%	ppm	%	%	%	%	ppm	ppm	ppm	ppm	ppm	ppm	ppm
	MDL	0.1	0.1	1	0.01	0.001	0.1	1	0.01	1	0.001	0.01	0.001	0.01	0.1	0.1	1	0.1	0.1	0.1	0.1
Pulp Duplicates																					
REP G1-SMI	QC																				
1577812	Rock Pulp	1.2	0.6	325	1.62	0.063	3.4	25	1.89	97	0.286	9.95	2.658	1.44	3.9	1.5	9	1.4	9.9	0.7	<0.1
REP 1577812	QC	1.3	0.4	324	1.61	0.061	3.3	25	1.85	93	0.271	9.86	2.619	1.45	3.7	1.4	9	1.6	10.0	0.7	<0.1
REP 1577819	QC	5.8	0.8	269	5.49	0.147	14.1	45	2.61	239	0.628	9.30	4.475	0.46	2.7	15.5	27	1.9	18.6	4.3	0.2
1577835 dup of 1577834	CORE DUP	10.7	0.9	289	5.60	0.107	8.2	49	3.08	598	0.579	8.67	3.418	0.82	1.9	16.1	16	1.6	15.3	3.2	0.2
REP 1577835 dup of	QC																				
1577837	Drill Core	8.5	0.9	296	4.64	0.107	6.3	40	3.08	772	0.559	9.12	3.665	1.00	2.8	11.2	13	1.3	15.3	3.2	0.2
REP 1577837	QC																				
1577840	Drill Core	2.2	0.1	239	7.37	0.087	10.7	121	4.51	205	0.707	9.28	1.868	0.37	0.9	55.7	25	0.8	20.9	5.3	0.3
REP 1577840	QC	2.2	0.1	221	7.24	0.084	10.3	116	4.41	201	0.695	8.72	1.770	0.37	0.9	55.9	24	0.9	20.6	5.3	0.3
Core Reject Duplicates																					
1577819	Drill Core	5.8	0.9	276	5.58	0.156	15.4	45	2.67	246	0.710	9.22	4.371	0.47	2.6	16.4	27	1.9	19.0	4.2	0.2
DUP 1577819	QC	5.9	0.8	277	5.65	0.159	14.5	46	2.67	243	0.664	9.54	4.564	0.50	2.9	16.0	27	2.2	20.1	4.2	0.2
Reference Materials																					
STD CDN-ME-14	Standard																				
STD CDN-ME-9	Standard																				
STD CDN-ME-9	Standard																				
STD CDN-ME-14	Standard																				
STD GS311-1	Standard																				
STD GS311-1	Standard																				
STD GS910-4	Standard																				
STD GS910-4	Standard																				
STD OREAS24P	Standard	0.1	<0.1	168	6.10	0.131	19.8	224	4.05	281	1.064	8.08	2.423	0.60	0.4	132.9	36	1.4	21.3	18.6	1.0
STD OREAS24P	Standard	<0.1	<0.1	156	6.02	0.137	18.1	197	4.04	274	1.064	8.10	2.568	0.61	0.5	136.1	37	1.5	21.4	19.0	1.1
STD OREAS24P	Standard	0.1	0.2	161	5.52	0.126	16.9	198	4.09	280	1.059	7.76	2.621	0.59	0.4	131.8	34	1.2	20.1	19.9	1.1
STD OREAS45C	Standard	0.4	0.2	279	0.49	0.050	27.0	1018	0.20	272	1.105	7.66	0.074	0.31	0.7	150.3	48	2.8	12.0	19.1	1.1
STD OREAS45C	Standard	0.8	0.2	280	0.48	0.056	26.0	986	0.24	277	1.222	7.74	0.102	0.31	1.1	172.3	52	2.7	12.9	22.8	1.4
STD OREAS45C	Standard	0.7	0.3	259	0.50	0.048	24.7	998	0.21	280	1.161	7.46	0.113	0.32	1.2	164.0	48	2.2	11.5	23.8	1.5

This report supersedes all previous preliminary and final reports with this file number dated prior to the date on this certificate. Signature indicates final approval; preliminary reports are unsigned and should be used for reference only.

Acme Analytical Laboratories (Vancouver) Ltd.
1020 Cordova St. East Vancouver BC V6A 4A3 Canada
Phone (604) 253-3158 Fax (604) 253-1716
www.acmelab.com

Client: **Copper Fox Metals Inc.**
c/o Cambria Geosciences Inc.
303 - 5455 West Boulevard
Vancouver BC V6M 3W5 Canada

Project: Schaft Creek
Report Date: July 31, 2012

QUALITY CONTROL REPORT SMI12000088.1

	Method	1EX	1EX	1EX	1EX	1EX	1EX	2A Leco
	Analyte	Be	Sc	Li	S	Rb	Hf	TOT/S
	Unit	ppm	ppm	ppm	%	ppm	ppm	%
	MDL	1	1	0.1	0.1	0.1	0.1	0.02
Pulp Duplicates								
REP G1-SMI	QC							
1577812	Rock Pulp	<1	26	6.8	1.3	28.2	<0.1	1.12
REP 1577812	QC	<1	26	6.6	1.3	28.9	<0.1	
REP 1577819	QC	1	26	5.5	0.3	17.3	0.8	
1577835 dup of 1577834	CORE DUP	<1	23	3.3	<0.1	20.8	0.7	0.07
REP 1577835 dup of	QC							0.09
1577837	Drill Core	<1	22	4.3	<0.1	20.8	0.5	0.08
REP 1577837	QC							
1577840	Drill Core	<1	33	10.0	<0.1	12.0	1.6	0.08
REP 1577840	QC	1	32	10.3	<0.1	12.1	1.7	0.08
Core Reject Duplicates								
1577819	Drill Core	1	26	6.0	0.3	17.7	0.7	0.29
DUP 1577819	QC	<1	26	6.4	0.3	18.1	0.7	0.27
Reference Materials								
STD CDN-ME-14	Standard							
STD CDN-ME-9	Standard							
STD CDN-ME-9	Standard							
STD CDN-ME-14	Standard							
STD GS311-1	Standard							2.15
STD GS311-1	Standard							2.18
STD GS910-4	Standard							8.43
STD GS910-4	Standard							8.29
STD OREAS24P	Standard	1	21	7.7	<0.1	21.2	3.6	
STD OREAS24P	Standard	<1	20	7.7	<0.1	20.6	3.5	
STD OREAS24P	Standard	<1	20	7.7	<0.1	21.3	3.4	
STD OREAS45C	Standard	1	60	15.0	<0.1	23.4	3.9	
STD OREAS45C	Standard	<1	63	15.9	<0.1	24.4	4.3	
STD OREAS45C	Standard	<1	61	14.8	<0.1	24.0	4.2	

This report supersedes all previous preliminary and final reports with this file number dated prior to the date on this certificate. Signature indicates final approval; preliminary reports are unsigned and should be used for reference only.

Acme Analytical Laboratories (Vancouver) Ltd.
1020 Cordova St. East Vancouver BC V6A 4A3 Canada
Phone (604) 253-3158 Fax (604) 253-1716
www.acmelab.com

Client: **Copper Fox Metals Inc.**
c/o Cambria Geosciences Inc.
303 - 5455 West Boulevard
Vancouver BC V6M 3W5 Canada

Project: Schaft Creek
Report Date: July 31, 2012

QUALITY CONTROL REPORT SMI12000088.1

		WGHT	G6-50	7TD	7TD	7TD	7TD	7TD	7TD	7TD	7TD	7TD	7TD	7TD	7TD	7TD	7TD	7TD	7TD	7TD	7TD
		Wgt	Au	Mo	Cu	Pb	Zn	Ag	Ni	Co	Mn	Fe	As	Sr	Cd	Sb	Bi	Ca	P	Cr	Mg
		kg	gm/t	%	%	%	%	gm/t	%	%	%	%	%	%	%	%	%	%	%	%	%
		0.01	0.005	0.001	0.001	0.02	0.01	2	0.001	0.001	0.01	0.01	0.02	0.01	0.001	0.01	0.01	0.01	0.01	0.001	0.01
STD OXG99	Standard		0.897																		
STD OXK94	Standard		3.541																		
STD OXK94	Standard		3.716																		
STD OXK94	Standard		3.836																		
STD GS311-1 Expected																					
STD GS910-4 Expected																					
STD OXG99 Expected			0.932																		
STD CDN-ME-9 Expected					0.654		0.0125		0.912	0.017	0.12	13.85		0.03				4.22	0.061	0.0285	4
STD CDN-ME-14 Expected					1.221	0.495	3.1	45	0.002	0.018	0.089	17.92	0.01		0.009		0.01	0.74	0.02	0.0015	1.29
STD OXK94 Expected			3.562																		
STD OREAS24P Expected																					
STD OREAS45C Expected																					
BLK	Blank																				
BLK	Blank																				
BLK	Blank		<0.005																		
BLK	Blank		<0.005																		
BLK	Blank			<0.001	<0.001	<0.02	<0.01	<2	<0.001	<0.001	<0.01	<0.01	<0.02	<0.01	<0.001	<0.01	<0.01	<0.01	<0.01	<0.001	<0.01
BLK	Blank			<0.001	<0.001	<0.02	<0.01	<2	<0.001	<0.001	<0.01	<0.01	<0.02	<0.01	<0.001	<0.01	<0.01	<0.01	<0.01	<0.001	<0.01
BLK	Blank																				
BLK	Blank		<0.005																		
BLK	Blank		<0.005																		
BLK	Blank																				
Prep Wash																					
G1-SMI	Prep Blank	<0.01	<0.005	<0.001	<0.001	<0.02	<0.01	<2	<0.001	<0.001	0.07	2.44	<0.02	0.07	<0.001	<0.01	<0.01	2.36	0.08	<0.001	0.55
G1-SMI	Prep Blank	<0.01	<0.005																		
G1-SMI	Prep Blank			<0.001	0.001	<0.02	<0.01	<2	<0.001	<0.001	0.07	2.44	<0.02	0.08	<0.001	<0.01	<0.01	2.43	0.08	0.001	0.60

This report supersedes all previous preliminary and final reports with this file number dated prior to the date on this certificate. Signature indicates final approval; preliminary reports are unsigned and should be used for reference only.

Acme Analytical Laboratories (Vancouver) Ltd.
1020 Cordova St. East Vancouver BC V6A 4A3 Canada
Phone (604) 253-3158 Fax (604) 253-1716
www.acmelab.com

Client: **Copper Fox Metals Inc.**
c/o Cambria Geosciences Inc.
303 - 5455 West Boulevard
Vancouver BC V6M 3W5 Canada

Project: Schaft Creek
Report Date: July 31, 2012

QUALITY CONTROL REPORT SMI12000088.1

		7TD Al % 0.01	7TD Na % 0.01	7TD K % 0.01	7TD W % 0.01	7TD S % 0.05	1EX Mo ppm 0.1	1EX Cu ppm 0.1	1EX Pb ppm 0.1	1EX Zn ppm 1	1EX Ag ppm 0.1	1EX Ni ppm 0.1	1EX Co ppm 0.2	1EX Mn ppm 1	1EX Fe % 0.01	1EX As ppm 1	1EX U ppm 0.1	1EX Au ppm 0.1	1EX Th ppm 0.1	1EX Sr ppm 1	1EX Cd ppm 0.1
STD OXG99	Standard																				
STD OXK94	Standard																				
STD OXK94	Standard																				
STD OXK94	Standard																				
STD GS311-1 Expected																					
STD GS910-4 Expected																					
STD OXG99 Expected																					
STD CDN-ME-9 Expected		6.66	1.82	0.63		2.547															
STD CDN-ME-14 Expected		4.175	0.52	1.5		16															
STD OXK94 Expected																					
STD OREAS24P Expected							1.5	52	2.9	119	0.06	141	44	1100	7.53	1.2	0.75		2.85	403	0.15
STD OREAS45C Expected							2.26	620	24	83	0.28	333	104	1160	18.33	10.1	2.4	0.045	10.2	36.4	0.15
BLK	Blank																				
BLK	Blank																				
BLK	Blank																				
BLK	Blank																				
BLK	Blank	<0.01	<0.01	<0.01	<0.01	<0.05															
BLK	Blank	<0.01	<0.01	<0.01	<0.01	<0.05															
BLK	Blank						<0.1	<0.1	0.2	<1	<0.1	0.4	<0.2	3	<0.01	<1	<0.1	<0.1	<0.1	<1	<0.1
BLK	Blank																				
BLK	Blank																				
BLK	Blank						0.3	4.6	<0.1	<1	<0.1	0.2	<0.2	<1	<0.01	<1	<0.1	<0.1	<0.1	<1	<0.1
Prep Wash																					
G1-SMI	Prep Blank	7.16	2.76	3.08	<0.01	0.08	0.2	9.7	19.5	53	<0.1	3.6	5.2	761	2.25	1	3.7	<0.1	8.4	744	<0.1
G1-SMI	Prep Blank						0.2	5.1	17.8	48	<0.1	3.7	5.0	700	2.11	1	3.1	<0.1	8.2	657	<0.1
G1-SMI	Prep Blank	7.46	2.81	3.09	<0.01	<0.05															

This report supersedes all previous preliminary and final reports with this file number dated prior to the date on this certificate. Signature indicates final approval; preliminary reports are unsigned and should be used for reference only.

Acme Analytical Laboratories (Vancouver) Ltd.
1020 Cordova St. East Vancouver BC V6A 4A3 Canada
Phone (604) 253-3158 Fax (604) 253-1716
www.acmelab.com

Client: **Copper Fox Metals Inc.**
c/o Cambria Geosciences Inc.
303 - 5455 West Boulevard
Vancouver BC V6M 3W5 Canada

Project: Schaft Creek
Report Date: July 31, 2012

QUALITY CONTROL REPORT SMI12000088.1

		1EX Sb ppm 0.1	1EX Bi ppm 0.1	1EX V ppm 1	1EX Ca % 0.01	1EX P % 0.001	1EX La ppm 0.1	1EX Cr ppm 1	1EX Mg % 0.01	1EX Ba ppm 1	1EX Ti % 0.001	1EX Al % 0.01	1EX Na % 0.001	1EX K % 0.01	1EX W ppm 0.1	1EX Zr ppm 0.1	1EX Ce ppm 1	1EX Sn ppm 0.1	1EX Y ppm 0.1	1EX Nb ppm 0.1	1EX Ta ppm 0.1
STD OXG99	Standard																				
STD OXK94	Standard																				
STD OXK94	Standard																				
STD OXK94	Standard																				
STD GS311-1 Expected																					
STD GS910-4 Expected																					
STD OXG99 Expected																					
STD CDN-ME-9 Expected																					
STD CDN-ME-14 Expected																					
STD OXK94 Expected																					
STD OREAS24P Expected		0.09		158	5.83	0.136	17.4	196	4.13	285	1.1	7.66	2.34	0.7	0.5	141	37.6	1.6	21.3	21	1.04
STD OREAS45C Expected		0.79	0.21	270	0.482	0.051	26.2	962	0.25	270	1.1313	7.59	0.097	0.36	1.06	169.7	54	2.9	12.9	23.05	1.43
BLK	Blank																				
BLK	Blank																				
BLK	Blank																				
BLK	Blank																				
BLK	Blank																				
BLK	Blank																				
BLK	Blank	<0.1	<0.1	<1	0.01	<0.001	<0.1	3	<0.01	2	<0.001	0.04	<0.001	<0.01	<0.1	0.1	<1	<0.1	<0.1	<0.1	<0.1
BLK	Blank																				
BLK	Blank																				
BLK	Blank	<0.1	0.1	<1	0.01	<0.001	<0.1	5	<0.01	1	0.002	<0.01	0.019	<0.01	<0.1	<0.1	<1	<0.1	<0.1	<0.1	<0.1
Prep Wash																					
G1-SMI	Prep Blank	<0.1	0.3	46	2.35	0.085	30.5	14	0.58	1084	0.255	7.95	2.789	3.34	0.3	10.2	56	1.6	15.5	26.4	1.5
G1-SMI	Prep Blank	<0.1	0.3	45	2.28	0.085	28.5	19	0.60	985	0.233	7.65	2.620	3.24	0.2	9.6	52	1.4	14.1	25.8	1.4
G1-SMI	Prep Blank																				

This report supersedes all previous preliminary and final reports with this file number dated prior to the date on this certificate. Signature indicates final approval; preliminary reports are unsigned and should be used for reference only.

Acme Analytical Laboratories (Vancouver) Ltd.
1020 Cordova St. East Vancouver BC V6A 4A3 Canada
Phone (604) 253-3158 Fax (604) 253-1716
www.acmelab.com

Client: **Copper Fox Metals Inc.**
c/o Cambria Geosciences Inc.
303 - 5455 West Boulevard
Vancouver BC V6M 3W5 Canada

Project: Schaft Creek
Report Date: July 31, 2012

QUALITY CONTROL REPORT SMI12000088.1

		1EX Be ppm 1	1EX Sc ppm 1	1EX Li ppm 0.1	1EX S % 0.1	1EX Rb ppm 0.1	1EX Hf ppm 0.1	2A Leco TOT/S % 0.02
STD OXG99	Standard							
STD OXK94	Standard							
STD OXK94	Standard							
STD OXK94	Standard							
STD GS311-1 Expected								2.35
STD GS910-4 Expected								8.27
STD OXG99 Expected								
STD CDN-ME-9 Expected								
STD CDN-ME-14 Expected								
STD OXK94 Expected								
STD OREAS24P Expected			20	8.7		22.4	3.6	
STD OREAS45C Expected			59.03	15.69	0.021	24	4.27	
BLK	Blank							<0.02
BLK	Blank							<0.02
BLK	Blank							
BLK	Blank							
BLK	Blank							
BLK	Blank							
BLK	Blank	<1	<1	0.1	<0.1	0.3	<0.1	
BLK	Blank							
BLK	Blank							
BLK	Blank	<1	<1	<0.1	<0.1	0.7	<0.1	
Prep Wash								
G1-SMI	Prep Blank	3	5	37.7	<0.1	127.5	0.6	<0.02
G1-SMI	Prep Blank	2	5	36.2	<0.1	110.1	0.6	<0.02
G1-SMI	Prep Blank							

This report supersedes all previous preliminary and final reports with this file number dated prior to the date on this certificate. Signature indicates final approval; preliminary reports are unsigned and should be used for reference only.

Acme Analytical Laboratories (Vancouver) Ltd.
1020 Cordova St. East Vancouver BC V6A 4A3 Canada

www.acmelab.com

Client: **Copper Fox Metals Inc.**
c/o Cambria Geosciences Inc.
303 - 5455 West Boulevard
Vancouver BC V6M 3W5 Canada

Submitted By: Geoff McMaster
Receiving Lab: Canada-Smithers
Received: July 16, 2012
Report Date: July 31, 2012
Page: 1 of 3

CERTIFICATE OF ANALYSIS SMI12000087.1

CLIENT JOB INFORMATION

Project: Schaft Creek
Shipment ID: 12-CUU-201
P.O. Number 90153 Copper Fox
Number of Samples: 35

SAMPLE DISPOSAL

RTRN-PLP Return
RTRN-RJT Return

Acme does not accept responsibility for samples left at the laboratory after 90 days without prior written instructions for sample storage or return.

SAMPLE PREPARATION AND ANALYTICAL PROCEDURES

Method Code	Number of Samples	Code Description	Test Wgt (g)	Report Status	Lab
RIFL2	33	Split samples by riffle splitter			SMI
R200-CRU90	1	Crush to 90% passing 10mesh, split and pulverize drill core			VAN
G601+G610	35	Fire Assay fusion Au by ICP-ES	50	Completed	VAN
7TD2	35	4 Acid digestion ICP-ES analysis.	0.5	Completed	VAN
1EX	35	4 Acid digestion ICP-MS analysis	0.25	Completed	VAN
2A13	35	Total S Analysis by Leco	0.1	Completed	VAN

ADDITIONAL COMMENTS

Invoice To: Copper Fox Metals Inc.
c/o Cambria Geosciences Inc.
303 - 5455 West Boulevard
Vancouver BC V6M 3W5
Canada

CC: Paul McGuigan

BRITISH COLUMBIA CERTIFIED ASSAYER
CLARENCE LEONG
GENERAL MANAGER

This report supersedes all previous preliminary and final reports with this file number dated prior to the date on this certificate. Signature indicates final approval; preliminary reports are unsigned and should be used for reference only.
All results are considered the confidential property of the client. Acme assumes the liabilities for actual cost of analysis only. Results apply to samples as submitted.
"*" asterisk indicates that an analytical result could not be provided due to unusually high levels of interference from other elements.

Acme Analytical Laboratories (Vancouver) Ltd.
1020 Cordova St. East Vancouver BC V6A 4A3 Canada
Phone (604) 253-3158 Fax (604) 253-1716
www.acmelab.com

Client: **Copper Fox Metals Inc.**
c/o Cambria Geosciences Inc.
303 - 5455 West Boulevard
Vancouver BC V6M 3W5 Canada

Project: Schaft Creek
Report Date: July 31, 2012

CERTIFICATE OF ANALYSIS SMI12000087.1

Method		WGHT	G6-50	7TD	7TD	7TD	7TD	7TD	7TD	7TD	7TD	7TD	7TD	7TD	7TD	7TD	7TD	7TD	7TD	7TD	7TD
Analyte		Wgt	Au	Mo	Cu	Pb	Zn	Ag	Ni	Co	Mn	Fe	As	Sr	Cd	Sb	Bi	Ca	P	Cr	Mg
Unit		kg	gm/t	%	%	%	%	gm/t	%	%	%	%	%	%	%	%	%	%	%	%	%
MDL		0.01	0.005	0.001	0.001	0.02	0.01	2	0.001	0.001	0.01	0.01	0.02	0.01	0.001	0.01	0.01	0.01	0.01	0.001	0.01
G1-SMI	Prep Blank	<0.01	<0.005	<0.001	<0.001	<0.02	<0.01	<2	<0.001	<0.001	0.07	2.36	<0.02	0.08	<0.001	<0.01	<0.01	2.31	0.08	<0.001	0.53
G1-SMI	Prep Blank	<0.01	<0.005	<0.001	<0.001	<0.02	<0.01	<2	<0.001	<0.001	0.08	2.33	<0.02	0.08	<0.001	<0.01	<0.01	2.41	0.08	0.001	0.53
1143501	Rock	0.47	<0.005	<0.001	<0.001	<0.02	<0.01	<2	<0.001	<0.001	0.08	2.35	<0.02	0.07	<0.001	<0.01	<0.01	2.34	0.08	<0.001	0.60
1143502	Drill Core	5.32	<0.005	<0.001	<0.001	<0.02	<0.01	<2	<0.001	<0.001	0.08	0.63	<0.02	<0.01	<0.001	<0.01	<0.01	1.22	<0.01	<0.001	0.12
1143503	Drill Core	5.28	<0.005	<0.001	<0.001	<0.02	<0.01	<2	<0.001	<0.001	0.07	0.63	<0.02	<0.01	<0.001	<0.01	<0.01	0.45	<0.01	<0.001	0.04
1143504	Drill Core	5.64	<0.005	<0.001	<0.001	<0.02	<0.01	<2	<0.001	<0.001	0.07	0.52	<0.02	<0.01	<0.001	<0.01	<0.01	0.31	<0.01	<0.001	0.03
1143505	Drill Core	3.16	<0.005	<0.001	0.005	<0.02	<0.01	<2	<0.001	0.001	0.11	2.73	<0.02	0.01	<0.001	<0.01	<0.01	1.16	0.03	0.002	0.69
1143506	Drill Core	0.83	<0.005	<0.001	0.010	<0.02	0.01	6	0.002	0.002	0.15	7.12	<0.02	0.03	<0.001	<0.01	<0.01	3.88	0.10	0.006	2.82
1143507	Rock Pulp	0.15	0.312	0.019	0.724	<0.02	<0.01	<2	<0.001	0.001	0.02	3.45	<0.02	<0.01	<0.001	<0.01	<0.01	1.24	0.05	0.002	1.82
1143508	Drill Core	0.78	0.021	<0.001	0.033	<0.02	0.01	<2	0.003	0.003	0.17	6.73	0.03	0.08	<0.001	<0.01	<0.01	3.16	0.09	0.005	1.85
1143509	Drill Core	5.06	<0.005	<0.001	0.005	<0.02	0.01	<2	0.003	0.003	0.18	6.87	<0.02	0.03	<0.001	<0.01	<0.01	5.61	0.11	0.004	3.59
1143510	Drill Core	0.99	<0.005	<0.001	0.007	<0.02	0.02	<2	0.006	0.004	0.27	7.89	<0.02	0.04	<0.001	<0.01	<0.01	5.22	0.08	0.012	4.70
1143511	Drill Core	1.95	<0.005	<0.001	0.004	<0.02	0.01	<2	0.003	0.003	0.17	6.87	<0.02	0.05	<0.001	<0.01	<0.01	3.84	0.18	0.008	3.93
1143512	Drill Core	1.53	<0.005	<0.001	0.006	<0.02	0.01	<2	0.005	0.003	0.19	7.68	<0.02	0.04	<0.001	<0.01	<0.01	4.64	0.09	0.011	4.40
1143513	Drill Core	2.08	<0.005	<0.001	0.010	<0.02	0.02	<2	0.006	0.003	0.21	8.15	<0.02	0.04	<0.001	<0.01	<0.01	5.65	0.07	0.012	4.61
1143514	Drill Core	2.03	<0.005	<0.001	0.006	<0.02	0.02	<2	0.006	0.004	0.21	8.16	<0.02	0.04	<0.001	<0.01	<0.01	5.66	0.08	0.012	4.53
1143515	Drill Core	2.38	<0.005	<0.001	0.008	<0.02	0.01	<2	0.004	0.003	0.19	7.76	<0.02	0.04	<0.001	<0.01	<0.01	5.30	0.10	0.009	3.75
1143516	Drill Core	3.69	<0.005	<0.001	0.007	<0.02	0.01	<2	0.008	0.003	0.24	6.63	<0.02	0.03	<0.001	<0.01	<0.01	6.14	0.09	0.015	3.99
1143517	Drill Core	2.94	<0.005	<0.001	0.006	<0.02	0.01	<2	0.006	0.003	0.32	6.48	<0.02	0.03	<0.001	<0.01	<0.01	6.35	0.08	0.011	4.01
1143518	Drill Core	3.16	<0.005	<0.001	0.004	<0.02	0.02	<2	0.008	0.003	0.29	6.90	<0.02	0.03	<0.001	<0.01	<0.01	5.43	0.09	0.014	4.56
1143519	Drill Core	1.15	<0.005	<0.001	0.007	<0.02	0.01	<2	0.006	0.003	0.23	7.10	<0.02	0.03	<0.001	<0.01	<0.01	5.32	0.10	0.012	3.95
1143520	Drill Core	1.05	<0.005	<0.001	0.004	<0.02	<0.01	<2	0.007	0.003	0.26	6.36	<0.02	0.03	<0.001	<0.01	<0.01	5.58	0.09	0.011	4.15
1143521	Drill Core	1.34	0.018	<0.001	0.014	<0.02	0.02	<2	0.004	0.003	0.24	7.27	<0.02	0.02	<0.001	<0.01	<0.01	3.93	0.08	0.008	3.67
1143522	Rock Pulp	0.12	0.846	0.003	0.061	<0.02	<0.01	<2	0.023	0.002	0.06	4.32	<0.02	0.02	<0.001	<0.01	<0.01	3.16	0.04	0.013	1.75
1143523	Drill Core	0.72	<0.005	<0.001	0.012	<0.02	<0.01	<2	0.004	0.002	0.18	6.64	<0.02	0.04	<0.001	<0.01	<0.01	6.37	0.11	0.006	3.17
1143524	Drill Core	1.34	<0.005	<0.001	0.016	<0.02	<0.01	<2	0.004	0.003	0.15	6.31	<0.02	0.05	<0.001	<0.01	<0.01	5.85	0.12	0.007	3.04
1143525	Drill Core	3.13	0.018	<0.001	0.042	<0.02	0.01	<2	0.004	0.003	0.14	6.21	<0.02	0.05	<0.001	<0.01	<0.01	4.98	0.11	0.006	2.88
1143526	Drill Core	4.11	<0.005	<0.001	0.011	<0.02	<0.01	<2	0.005	0.002	0.13	6.12	<0.02	0.04	<0.001	<0.01	<0.01	5.92	0.11	0.008	3.12
1143527	Drill Core	3.15	<0.005	<0.001	0.010	<0.02	<0.01	<2	0.006	0.003	0.14	6.66	<0.02	0.04	<0.001	<0.01	<0.01	6.66	0.10	0.010	3.72
1143528	Drill Core	4.04	<0.005	<0.001	0.007	<0.02	<0.01	<2	0.009	0.003	0.13	6.80	<0.02	0.04	<0.001	<0.01	<0.01	5.39	0.11	0.014	4.05

This report supersedes all previous preliminary and final reports with this file number dated prior to the date on this certificate. Signature indicates final approval; preliminary reports are unsigned and should be used for reference only.

Acme Analytical Laboratories (Vancouver) Ltd.
1020 Cordova St. East Vancouver BC V6A 4A3 Canada
Phone (604) 253-3158 Fax (604) 253-1716
www.acmelab.com

Client: **Copper Fox Metals Inc.**
c/o Cambria Geosciences Inc.
303 - 5455 West Boulevard
Vancouver BC V6M 3W5 Canada

Project: Schaft Creek
Report Date: July 31, 2012

CERTIFICATE OF ANALYSIS SMI12000087.1

Method		7TD	7TD	7TD	7TD	7TD	1EX	1EX	1EX	1EX	1EX	1EX	1EX	1EX	1EX	1EX	1EX	1EX	1EX	1EX	1EX
Analyte		Al	Na	K	W	S	Mo	Cu	Pb	Zn	Ag	Ni	Co	Mn	Fe	As	U	Au	Th	Sr	Cd
Unit		%	%	%	%	%	ppm	ppm	ppm	ppm	ppm	ppm	ppm	ppm	%	ppm	ppm	ppm	ppm	ppm	ppm
MDL		0.01	0.01	0.01	0.01	0.05	0.1	0.1	0.1	1	0.1	0.1	0.2	1	0.01	1	0.1	0.1	0.1	1	0.1
G1-SMI	Prep Blank	7.41	2.68	3.20	<0.01	<0.05	0.3	3.2	19.6	49	<0.1	2.7	4.4	731	2.25	2	4.1	<0.1	9.4	792	0.1
G1-SMI	Prep Blank	7.46	2.76	3.16	<0.01	<0.05	0.2	4.0	20.6	49	<0.1	3.0	4.5	751	2.37	1	3.2	<0.1	9.8	797	<0.1
1143501	Rock	7.37	2.64	3.11	<0.01	<0.05	0.2	2.7	19.8	53	<0.1	3.8	4.8	809	2.42	1	2.7	<0.1	8.3	754	<0.1
1143502	Drill Core	6.13	0.52	3.16	<0.01	<0.05	0.4	2.8	56.6	35	1.2	0.6	0.5	808	0.66	83	7.2	<0.1	28.5	67	0.2
1143503	Drill Core	6.53	0.85	4.10	<0.01	<0.05	0.6	1.2	57.7	39	<0.1	<0.1	0.3	716	0.66	17	7.8	<0.1	31.0	25	<0.1
1143504	Drill Core	6.90	0.76	3.94	<0.01	<0.05	0.5	1.1	49.2	45	<0.1	0.4	0.3	731	0.53	17	9.9	<0.1	31.1	24	<0.1
1143505	Drill Core	7.63	1.65	2.60	<0.01	<0.05	0.6	52.5	37.3	78	<0.1	8.1	11.3	1048	2.56	33	8.3	<0.1	20.2	150	<0.1
1143506	Drill Core	8.59	3.81	0.74	<0.01	<0.05	1.1	98.2	7.0	137	8.4	23.9	20.8	1505	6.58	31	2.2	<0.1	2.1	349	0.2
1143507	Rock Pulp	8.06	2.46	1.46	<0.01	1.19	182.3	7229	6.9	54	1.4	10.6	11.7	288	3.32	40	<0.1	0.4	0.4	95	0.1
1143508	Drill Core	8.96	4.53	1.10	<0.01	0.13	4.0	328.1	14.0	122	0.5	30.2	28.8	1741	6.20	280	5.8	<0.1	1.4	778	0.3
1143509	Drill Core	8.24	2.38	1.42	<0.01	<0.05	0.8	50.5	5.9	123	0.1	25.1	30.8	1833	6.35	10	1.2	<0.1	1.2	325	0.1
1143510	Drill Core	8.45	3.00	0.74	<0.01	<0.05	0.2	75.8	6.4	179	0.2	59.3	37.8	2791	7.23	8	0.9	<0.1	0.9	371	0.1
1143511	Drill Core	8.77	3.80	0.46	<0.01	<0.05	0.5	42.9	5.6	112	0.2	36.0	29.4	1681	6.46	13	1.1	<0.1	1.3	457	<0.1
1143512	Drill Core	8.48	3.34	0.60	<0.01	<0.05	0.4	72.4	13.1	125	0.2	47.5	29.9	1945	7.08	22	1.0	<0.1	1.0	391	<0.1
1143513	Drill Core	8.18	2.87	0.77	<0.01	<0.05	0.1	104.1	10.2	159	0.2	60.3	36.8	2128	7.62	20	0.5	<0.1	0.8	388	0.1
1143514	Drill Core	8.20	2.86	0.73	<0.01	<0.05	0.2	67.0	8.9	157	0.2	61.8	37.2	2192	7.46	19	0.5	<0.1	0.8	415	0.1
1143515	Drill Core	8.30	3.39	0.57	<0.01	0.06	0.3	85.4	5.6	133	0.2	40.6	28.8	1954	7.03	21	0.6	<0.1	0.9	373	0.2
1143516	Drill Core	7.65	2.27	0.72	<0.01	<0.05	0.7	76.2	3.9	143	0.2	79.3	32.2	2484	6.07	32	1.1	<0.1	1.0	265	0.2
1143517	Drill Core	7.54	2.51	0.90	<0.01	<0.05	0.5	62.5	4.9	143	0.3	63.2	34.7	3334	6.09	21	0.9	<0.1	1.1	300	0.3
1143518	Drill Core	8.35	2.36	0.93	<0.01	<0.05	0.6	39.6	4.0	159	0.2	81.2	34.7	2984	6.38	10	0.7	<0.1	1.3	290	0.1
1143519	Drill Core	8.46	2.96	0.72	<0.01	<0.05	0.4	75.3	4.6	133	0.5	63.6	31.5	2396	6.62	16	0.7	<0.1	1.1	358	0.3
1143520	Drill Core	7.68	2.55	0.95	<0.01	0.08	0.6	60.5	4.3	111	0.2	79.6	36.1	2806	6.33	19	0.8	<0.1	1.2	319	<0.1
1143521	Drill Core	8.31	3.38	0.61	<0.01	0.18	1.1	147.8	5.8	183	0.3	37.3	32.1	2433	6.89	30	1.0	<0.1	1.6	246	0.5
1143522	Rock Pulp	7.72	2.33	1.51	<0.01	0.32	27.9	627.1	14.6	80	0.6	230.5	23.8	589	4.09	10	1.5	0.9	6.3	195	0.2
1143523	Drill Core	8.75	3.36	0.52	<0.01	0.42	2.9	123.2	3.1	94	0.1	36.7	29.4	1765	6.21	14	1.1	<0.1	1.3	392	0.3
1143524	Drill Core	8.91	3.48	0.84	<0.01	0.58	5.7	162.6	3.6	98	0.1	41.7	27.3	1430	5.95	5	1.6	<0.1	1.5	459	0.2
1143525	Drill Core	8.89	3.59	0.90	<0.01	0.44	4.0	466.6	5.9	160	0.5	39.7	31.6	1468	6.21	26	1.5	<0.1	1.5	479	0.6
1143526	Drill Core	8.30	3.48	0.72	<0.01	0.23	1.4	121.2	4.4	104	0.1	53.6	28.0	1374	5.87	18	1.2	<0.1	1.5	452	0.3
1143527	Drill Core	7.87	2.92	0.68	<0.01	0.14	1.1	120.1	3.0	99	0.2	69.2	33.1	1501	6.61	16	1.1	<0.1	1.4	387	0.2
1143528	Drill Core	8.28	3.25	0.65	<0.01	0.07	0.7	79.7	2.8	103	0.1	93.3	31.7	1386	6.54	22	1.1	<0.1	1.5	361	0.2

This report supersedes all previous preliminary and final reports with this file number dated prior to the date on this certificate. Signature indicates final approval; preliminary reports are unsigned and should be used for reference only.

Acme Analytical Laboratories (Vancouver) Ltd.
1020 Cordova St. East Vancouver BC V6A 4A3 Canada
Phone (604) 253-3158 Fax (604) 253-1716
www.acmelab.com

Client: **Copper Fox Metals Inc.**
c/o Cambria Geosciences Inc.
303 - 5455 West Boulevard
Vancouver BC V6M 3W5 Canada

Project: Schaft Creek
Report Date: July 31, 2012

CERTIFICATE OF ANALYSIS SMI12000087.1

	Method	1EX	1EX	1EX	1EX	1EX	1EX	1EX	1EX	1EX	1EX	1EX	1EX	1EX	1EX	1EX	1EX	1EX	1EX	1EX
	Analyte	Sb	Bi	V	Ca	P	La	Cr	Mg	Ba	Ti	Al	Na	K	W	Zr	Ce	Sn	Y	Nb	Ta
	Unit	ppm	ppm	ppm	%	%	ppm	ppm	%	ppm	%	%	%	%	ppm	ppm	ppm	ppm	ppm	ppm	ppm
	MDL	0.1	0.1	1	0.01	0.001	0.1	1	0.01	1	0.001	0.01	0.001	0.01	0.1	0.1	1	0.1	0.1	0.1	0.1
G1-SMI	Prep Blank	<0.1	0.2	48	2.32	0.089	27.6	7	0.58	1174	0.250	7.85	2.830	3.33	0.1	10.3	58	1.6	16.1	26.0	1.4
G1-SMI	Prep Blank	<0.1	0.1	49	2.44	0.090	28.1	21	0.58	1141	0.253	7.88	2.884	3.24	0.2	11.1	60	1.6	16.2	25.8	1.5
1143501	Rock	<0.1	<0.1	50	2.35	0.087	25.1	11	0.65	1101	0.256	7.37	2.779	3.25	0.2	13.4	56	1.5	15.6	25.6	1.4
1143502	Drill Core	2.9	0.8	2	1.24	0.002	7.9	5	0.13	50	0.030	6.33	0.633	3.21	1.8	68.2	15	2.4	7.2	23.4	1.7
1143503	Drill Core	3.1	0.9	1	0.48	0.002	8.5	4	0.04	45	0.031	6.84	0.997	4.31	1.6	68.1	15	2.3	5.7	24.3	1.8
1143504	Drill Core	3.8	0.8	2	0.32	0.002	8.0	4	0.04	43	0.030	6.75	0.821	3.77	1.7	68.0	15	2.8	5.5	23.6	1.8
1143505	Drill Core	5.6	0.6	94	1.07	0.039	6.9	20	0.69	116	0.270	7.00	1.724	2.57	2.2	55.4	14	2.0	10.4	15.9	1.2
1143506	Drill Core	2.1	<0.1	284	3.91	0.103	6.2	62	2.83	223	0.715	8.40	3.875	0.64	65.2	36.5	14	0.9	22.4	3.2	0.2
1143507	Rock Pulp	1.3	0.3	318	1.30	0.068	4.1	20	1.88	91	0.265	8.27	2.423	1.58	3.1	1.4	10	1.8	11.4	0.6	<0.1
1143508	Drill Core	9.3	0.1	216	3.00	0.099	5.4	57	1.76	480	0.485	8.21	4.410	1.08	1.2	51.8	13	0.8	16.8	2.8	0.2
1143509	Drill Core	3.0	<0.1	265	5.30	0.114	11.4	45	3.61	489	0.572	8.50	2.471	1.37	0.5	33.7	25	0.6	18.5	4.1	0.2
1143510	Drill Core	1.1	<0.1	281	4.98	0.093	5.7	141	4.74	303	0.599	8.42	2.992	0.72	0.4	41.9	14	0.7	19.6	2.2	0.1
1143511	Drill Core	1.2	<0.1	225	3.85	0.185	13.7	88	3.86	315	0.653	8.65	3.916	0.47	0.6	75.6	31	1.0	21.4	6.3	0.3
1143512	Drill Core	1.3	<0.1	280	4.67	0.105	6.3	130	4.46	312	0.646	8.59	3.396	0.62	0.6	39.4	15	0.7	20.3	2.3	0.2
1143513	Drill Core	1.8	<0.1	300	5.44	0.083	4.8	134	4.56	410	0.600	8.36	3.041	0.76	0.4	48.0	12	0.6	19.2	1.8	0.1
1143514	Drill Core	1.4	<0.1	295	5.41	0.079	5.1	137	4.55	383	0.619	8.49	2.994	0.71	0.4	35.7	12	0.7	19.8	1.8	<0.1
1143515	Drill Core	1.0	<0.1	292	4.93	0.100	6.5	91	3.63	312	0.661	8.17	3.364	0.54	0.6	39.1	16	0.7	21.0	2.5	0.1
1143516	Drill Core	1.3	<0.1	222	5.71	0.095	9.0	153	3.96	304	0.525	7.71	2.270	0.70	0.5	47.9	21	0.7	19.4	3.7	0.2
1143517	Drill Core	1.2	<0.1	248	6.04	0.087	8.5	142	4.00	395	0.570	7.92	2.620	0.90	0.9	54.4	19	0.7	19.9	3.5	0.2
1143518	Drill Core	1.1	<0.1	245	5.16	0.093	11.5	165	4.54	384	0.585	8.53	2.393	0.91	0.9	68.6	26	1.0	22.1	5.3	0.3
1143519	Drill Core	1.2	<0.1	272	5.11	0.097	9.7	128	3.99	366	0.651	8.38	3.061	0.71	5.0	48.4	23	0.9	22.5	4.2	0.2
1143520	Drill Core	1.2	0.1	243	5.65	0.098	12.0	147	4.31	534	0.595	8.17	2.703	1.01	1.0	68.9	26	0.9	22.1	5.3	0.3
1143521	Drill Core	1.3	<0.1	303	3.93	0.088	6.0	89	3.64	422	0.598	8.25	3.419	0.61	0.6	37.1	15	0.7	20.0	2.4	0.2
1143522	Rock Pulp	0.5	11.4	77	3.10	0.052	12.2	119	1.72	247	0.360	7.36	2.363	1.47	27.4	68.4	25	17.0	8.9	4.2	0.3
1143523	Drill Core	1.2	0.2	289	5.98	0.116	8.5	76	3.05	249	0.570	8.74	3.433	0.50	0.7	47.2	19	0.7	19.3	3.4	0.2
1143524	Drill Core	1.0	0.3	283	5.56	0.119	9.5	78	2.87	491	0.544	8.62	3.397	0.82	0.7	57.2	21	0.7	18.5	3.6	0.2
1143525	Drill Core	1.7	0.3	283	5.07	0.121	9.9	71	2.96	433	0.612	8.95	4.142	0.92	0.9	55.3	21	0.9	18.1	3.8	0.2
1143526	Drill Core	1.1	0.1	278	5.75	0.118	9.9	101	3.12	344	0.593	8.59	3.657	0.70	0.7	50.1	21	0.8	19.3	3.9	0.3
1143527	Drill Core	1.2	0.2	308	6.67	0.108	9.0	130	3.86	311	0.574	8.42	3.046	0.70	0.6	50.8	19	0.8	19.3	3.3	0.2
1143528	Drill Core	0.8	<0.1	292	5.26	0.109	9.9	162	4.09	387	0.608	8.42	3.395	0.65	0.4	53.0	21	0.8	19.7	3.5	0.2

This report supersedes all previous preliminary and final reports with this file number dated prior to the date on this certificate. Signature indicates final approval; preliminary reports are unsigned and should be used for reference only.

Acme Analytical Laboratories (Vancouver) Ltd.
1020 Cordova St. East Vancouver BC V6A 4A3 Canada
Phone (604) 253-3158 Fax (604) 253-1716
www.acmelab.com

Client: **Copper Fox Metals Inc.**
c/o Cambria Geosciences Inc.
303 - 5455 West Boulevard
Vancouver BC V6M 3W5 Canada

Project: Schaft Creek
Report Date: July 31, 2012

CERTIFICATE OF ANALYSIS SMI12000087.1

Method		1EX	1EX	1EX	1EX	1EX	1EX	2A Leco
Analyte		Be	Sc	Li	S	Rb	Hf	TOT/S
Unit		ppm	ppm	ppm	%	ppm	ppm	%
MDL		1	1	0.1	0.1	0.1	0.1	0.02
G1-SMI	Prep Blank	3	5	36.9	<0.1	121.7	0.6	<0.02
G1-SMI	Prep Blank	3	5	37.9	<0.1	118.3	0.6	<0.02
1143501	Rock	2	5	38.6	<0.1	118.5	0.8	<0.02
1143502	Drill Core	5	5	423.5	<0.1	415.7	4.5	<0.02
1143503	Drill Core	7	5	360.7	<0.1	528.9	4.8	<0.02
1143504	Drill Core	5	5	342.9	<0.1	464.5	4.7	<0.02
1143505	Drill Core	5	14	236.6	<0.1	295.7	3.5	<0.02
1143506	Drill Core	2	32	32.0	<0.1	32.6	1.6	<0.02
1143507	Rock Pulp	<1	22	7.0	1.2	27.9	<0.1	1.22
1143508	Drill Core	2	22	29.0	0.1	22.6	1.4	0.14
1143509	Drill Core	1	32	40.2	<0.1	38.6	1.0	<0.02
1143510	Drill Core	<1	37	24.2	<0.1	22.2	1.5	<0.02
1143511	Drill Core	<1	30	27.7	<0.1	10.1	2.1	0.06
1143512	Drill Core	<1	37	28.7	<0.1	14.1	1.6	0.07
1143513	Drill Core	<1	39	27.7	<0.1	18.7	1.4	0.05
1143514	Drill Core	<1	38	24.7	<0.1	18.7	1.2	0.06
1143515	Drill Core	<1	33	17.7	<0.1	11.5	1.4	0.08
1143516	Drill Core	<1	29	23.7	<0.1	17.7	1.6	0.04
1143517	Drill Core	<1	31	15.7	<0.1	21.1	1.5	0.05
1143518	Drill Core	1	33	17.0	<0.1	21.8	2.1	0.03
1143519	Drill Core	<1	33	15.1	<0.1	15.9	1.8	0.05
1143520	Drill Core	1	31	13.5	<0.1	22.2	2.3	0.09
1143521	Drill Core	<1	33	13.7	0.2	12.9	1.5	0.18
1143522	Rock Pulp	4	9	33.5	0.3	153.8	1.8	0.38
1143523	Drill Core	<1	27	10.0	0.4	14.4	1.6	0.46
1143524	Drill Core	1	25	10.6	0.6	22.6	1.6	0.68
1143525	Drill Core	1	22	14.1	0.5	22.5	1.7	0.55
1143526	Drill Core	<1	25	14.8	0.2	17.0	1.5	0.25
1143527	Drill Core	<1	32	15.3	0.2	19.3	1.5	0.18
1143528	Drill Core	<1	28	16.4	<0.1	17.8	1.8	0.10

This report supersedes all previous preliminary and final reports with this file number dated prior to the date on this certificate. Signature indicates final approval; preliminary reports are unsigned and should be used for reference only.

Acme Analytical Laboratories (Vancouver) Ltd.
1020 Cordova St. East Vancouver BC V6A 4A3 Canada
Phone (604) 253-3158 Fax (604) 253-1716
www.acmelab.com

Client: **Copper Fox Metals Inc.**
c/o Cambria Geosciences Inc.
303 - 5455 West Boulevard
Vancouver BC V6M 3W5 Canada

Project: Schaft Creek
Report Date: July 31, 2012

CERTIFICATE OF ANALYSIS SMI12000087.1

	Method	WGHT	G6-50	7TD	7TD	7TD	7TD	7TD	7TD	7TD	7TD	7TD	7TD	7TD	7TD	7TD	7TD	7TD	7TD	7TD	7TD
	Analyte	Wgt	Au	Mo	Cu	Pb	Zn	Ag	Ni	Co	Mn	Fe	As	Sr	Cd	Sb	Bi	Ca	P	Cr	Mg
	Unit	kg	gm/t	%	%	%	%	gm/t	%	%	%	%	%	%	%	%	%	%	%	%	%
	MDL	0.01	0.005	0.001	0.001	0.02	0.01	2	0.001	0.001	0.01	0.01	0.02	0.01	0.001	0.01	0.01	0.01	0.01	0.001	0.01
1143529	Drill Core	4.45	<0.005	<0.001	0.008	<0.02	<0.01	<2	0.011	0.003	0.15	7.16	<0.02	0.03	<0.001	<0.01	<0.01	6.10	0.10	0.015	4.45
1143530 Dup of 1143529	CORE DUP	<0.01	<0.005	<0.001	0.008	<0.02	<0.01	<2	0.011	0.003	0.15	7.01	<0.02	0.03	<0.001	<0.01	<0.01	5.96	0.10	0.015	4.34
1143531	Drill Core	2.63	<0.005	<0.001	0.011	<0.02	0.02	<2	0.010	0.003	0.15	6.64	<0.02	0.03	<0.001	<0.01	<0.01	5.71	0.10	0.015	4.15
1143532	Drill Core	5.89	0.014	<0.001	0.022	<0.02	0.01	<2	0.003	0.003	0.20	7.90	<0.02	0.04	<0.001	<0.01	<0.01	6.13	0.10	0.005	3.55
1143533	Drill Core	6.77	0.011	<0.001	0.012	<0.02	0.01	<2	0.002	0.002	0.21	7.30	<0.02	0.04	<0.001	<0.01	<0.01	6.24	0.09	0.003	3.19
1143534	Drill Core	4.82	<0.005	<0.001	0.006	<0.02	0.02	<2	0.002	<0.001	0.19	7.30	<0.02	0.04	<0.001	<0.01	<0.01	5.67	0.10	0.003	2.90
1143535	Drill Core	1.52	<0.005	<0.001	0.009	<0.02	0.02	<2	0.002	<0.001	0.18	7.31	<0.02	0.03	<0.001	<0.01	<0.01	5.50	0.10	0.003	3.02

This report supersedes all previous preliminary and final reports with this file number dated prior to the date on this certificate. Signature indicates final approval; preliminary reports are unsigned and should be used for reference only.

Acme Analytical Laboratories (Vancouver) Ltd.
1020 Cordova St. East Vancouver BC V6A 4A3 Canada
Phone (604) 253-3158 Fax (604) 253-1716
www.acmelab.com

Client: **Copper Fox Metals Inc.**
c/o Cambria Geosciences Inc.
303 - 5455 West Boulevard
Vancouver BC V6M 3W5 Canada

Project: Schaft Creek
Report Date: July 31, 2012

CERTIFICATE OF ANALYSIS SMI12000087.1

	Method	7TD	7TD	7TD	7TD	7TD	1EX	1EX	1EX	1EX	1EX	1EX	1EX	1EX	1EX	1EX	1EX	1EX	1EX	1EX	1EX
	Analyte	Al	Na	K	W	S	Mo	Cu	Pb	Zn	Ag	Ni	Co	Mn	Fe	As	U	Au	Th	Sr	Cd
	Unit	%	%	%	%	%	ppm	ppm	ppm	ppm	ppm	ppm	ppm	ppm	%	ppm	ppm	ppm	ppm	ppm	ppm
	MDL	0.01	0.01	0.01	0.01	0.05	0.1	0.1	0.1	1	0.1	0.1	0.2	1	0.01	1	0.1	0.1	0.1	1	0.1
1143529	Drill Core	8.02	2.93	0.68	<0.01	0.06	0.5	84.7	2.5	103	0.1	108.0	35.5	1561	6.87	24	1.0	<0.1	1.3	300	0.2
1143530 Dup of 1143529	CORE DUP	7.96	2.91	0.71	<0.01	0.05	0.6	90.1	2.9	105	0.1	114.6	38.1	1629	7.01	25	1.1	<0.1	1.3	307	0.1
1143531	Drill Core	8.00	3.13	0.85	<0.01	<0.05	0.8	129.4	3.4	167	0.2	108.6	32.1	1595	6.53	28	1.0	<0.1	1.3	315	0.4
1143532	Drill Core	8.48	2.99	1.01	<0.01	1.02	3.4	219.2	8.6	138	0.3	42.8	36.8	2014	7.48	21	0.8	<0.1	0.9	391	0.2
1143533	Drill Core	8.30	3.19	0.78	<0.01	0.53	2.3	135.7	3.1	148	0.2	19.6	27.2	2212	6.97	15	0.5	<0.1	0.7	383	0.2
1143534	Drill Core	8.98	3.77	0.71	<0.01	0.33	0.9	70.1	2.1	162	<0.1	15.9	24.9	1829	6.66	14	0.5	<0.1	0.7	333	0.3
1143535	Drill Core	8.73	3.69	0.66	<0.01	0.18	1.9	96.4	2.0	184	0.2	18.0	26.0	1756	6.59	19	0.6	<0.1	0.8	280	0.5

This report supersedes all previous preliminary and final reports with this file number dated prior to the date on this certificate. Signature indicates final approval; preliminary reports are unsigned and should be used for reference only.

Acme Analytical Laboratories (Vancouver) Ltd.
1020 Cordova St. East Vancouver BC V6A 4A3 Canada
Phone (604) 253-3158 Fax (604) 253-1716
www.acmelab.com

Client: **Copper Fox Metals Inc.**
c/o Cambria Geosciences Inc.
303 - 5455 West Boulevard
Vancouver BC V6M 3W5 Canada

Project: Schaft Creek
Report Date: July 31, 2012

CERTIFICATE OF ANALYSIS SMI12000087.1

	Method	1EX	1EX	1EX	1EX	1EX	1EX	1EX	1EX	1EX	1EX	1EX	1EX	1EX	1EX	1EX	1EX	1EX	1EX	1EX
	Analyte	Sb	Bi	V	Ca	P	La	Cr	Mg	Ba	Ti	Al	Na	K	W	Zr	Ce	Sn	Y	Nb	Ta
	Unit	ppm	ppm	ppm	%	%	ppm	ppm	%	ppm	%	%	%	%	ppm	ppm	ppm	ppm	ppm	ppm	ppm
	MDL	0.1	0.1	1	0.01	0.001	0.1	1	0.01	1	0.001	0.01	0.001	0.01	0.1	0.1	1	0.1	0.1	0.1	0.1
1143529	Drill Core	1.0	<0.1	307	5.98	0.117	9.0	187	4.47	344	0.627	8.43	3.032	0.69	0.4	62.6	20	0.7	18.9	3.4	0.2
1143530 Dup of 1143529	CORE DUP	0.7	<0.1	316	6.07	0.118	9.0	201	4.66	380	0.666	8.68	3.188	0.72	0.4	54.0	20	0.7	19.1	3.5	0.2
1143531	Drill Core	1.3	<0.1	286	5.63	0.113	9.4	193	4.29	386	0.603	8.18	3.328	0.85	0.9	50.7	20	0.9	19.1	3.2	0.2
1143532	Drill Core	1.9	0.6	300	5.91	0.105	6.8	65	3.65	475	0.793	8.62	3.206	0.99	2.2	42.4	16	0.8	25.3	2.4	0.2
1143533	Drill Core	1.2	0.5	282	6.00	0.094	6.0	33	3.23	321	0.747	8.38	3.358	0.74	0.6	36.5	15	1.0	24.7	2.1	0.1
1143534	Drill Core	1.0	0.3	279	4.98	0.100	6.6	31	2.88	295	0.780	8.93	4.022	0.61	0.6	30.5	15	0.9	23.3	2.3	0.2
1143535	Drill Core	0.8	0.3	284	4.89	0.094	6.2	33	3.01	355	0.765	8.58	3.855	0.58	0.7	30.8	15	0.7	22.7	2.2	0.1

This report supersedes all previous preliminary and final reports with this file number dated prior to the date on this certificate. Signature indicates final approval; preliminary reports are unsigned and should be used for reference only.

Acme Analytical Laboratories (Vancouver) Ltd.
1020 Cordova St. East Vancouver BC V6A 4A3 Canada
Phone (604) 253-3158 Fax (604) 253-1716
www.acmelab.com

Client: **Copper Fox Metals Inc.**
c/o Cambria Geosciences Inc.
303 - 5455 West Boulevard
Vancouver BC V6M 3W5 Canada

Project: Schaft Creek
Report Date: July 31, 2012

CERTIFICATE OF ANALYSIS SMI12000087.1

	Method	1EX	1EX	1EX	1EX	1EX	1EX	2A Leco
	Analyte	Be	Sc	Li	S	Rb	Hf	TOT/S
	Unit	ppm	ppm	ppm	%	ppm	ppm	%
	MDL	1	1	0.1	0.1	0.1	0.1	0.02
1143529	Drill Core	1	30	14.4	<0.1	17.3	1.6	0.08
1143530 Dup of 1143529	CORE DUP	<1	31	15.9	<0.1	18.4	1.7	0.08
1143531	Drill Core	<1	29	23.8	<0.1	21.8	1.8	0.04
1143532	Drill Core	<1	32	16.3	1.0	23.9	1.6	1.05
1143533	Drill Core	<1	30	15.2	0.5	19.8	1.6	0.59
1143534	Drill Core	<1	29	14.4	0.3	15.6	1.5	0.32
1143535	Drill Core	<1	29	14.8	0.2	14.3	1.6	0.19

This report supersedes all previous preliminary and final reports with this file number dated prior to the date on this certificate. Signature indicates final approval; preliminary reports are unsigned and should be used for reference only.

Acme Analytical Laboratories (Vancouver) Ltd.
1020 Cordova St. East Vancouver BC V6A 4A3 Canada
Phone (604) 253-3158 Fax (604) 253-1716
www.acmelab.com

Client: **Copper Fox Metals Inc.**
c/o Cambria Geosciences Inc.
303 - 5455 West Boulevard
Vancouver BC V6M 3W5 Canada

Project: Schaft Creek
Report Date: July 31, 2012

QUALITY CONTROL REPORT SMI12000087.1

	Method	WGHT	G6-50	7TD	7TD	7TD	7TD	7TD	7TD	7TD	7TD	7TD	7TD	7TD	7TD	7TD	7TD	7TD	7TD	7TD	7TD
	Analyte	Wgt	Au	Mo	Cu	Pb	Zn	Ag	Ni	Co	Mn	Fe	As	Sr	Cd	Sb	Bi	Ca	P	Cr	Mg
	Unit	kg	gm/t	%	%	%	%	gm/t	%	%	%	%	%	%	%	%	%	%	%	%	%
	MDL	0.01	0.005	0.001	0.001	0.02	0.01	2	0.001	0.001	0.01	0.01	0.02	0.01	0.001	0.01	0.01	0.01	0.01	0.001	0.01
Pulp Duplicates																					
1143503	Drill Core	5.28	<0.005	<0.001	<0.001	<0.02	<0.01	<2	<0.001	<0.001	0.07	0.63	<0.02	<0.01	<0.001	<0.01	<0.01	0.45	<0.01	<0.001	0.04
REP 1143503	QC			<0.001	<0.001	<0.02	<0.01	<2	<0.001	<0.001	0.07	0.64	<0.02	<0.01	<0.001	<0.01	<0.01	0.47	<0.01	<0.001	0.04
1143506	Drill Core	0.83	<0.005	<0.001	0.010	<0.02	0.01	6	0.002	0.002	0.15	7.12	<0.02	0.03	<0.001	<0.01	<0.01	3.88	0.10	0.006	2.82
REP 1143506	QC																				
1143520	Drill Core	1.05	<0.005	<0.001	0.004	<0.02	<0.01	<2	0.007	0.003	0.26	6.36	<0.02	0.03	<0.001	<0.01	<0.01	5.58	0.09	0.011	4.15
REP 1143520	QC																				
1143528	Drill Core	4.04	<0.005	<0.001	0.007	<0.02	<0.01	<2	0.009	0.003	0.13	6.80	<0.02	0.04	<0.001	<0.01	<0.01	5.39	0.11	0.014	4.05
REP 1143528	QC			<0.001	0.007	<0.02	<0.01	<2	0.009	0.003	0.13	6.82	<0.02	0.03	<0.001	<0.01	<0.01	5.41	0.11	0.014	3.99
1143532	Drill Core	5.89	0.014	<0.001	0.022	<0.02	0.01	<2	0.003	0.003	0.20	7.90	<0.02	0.04	<0.001	<0.01	<0.01	6.13	0.10	0.005	3.55
REP 1143532	QC		0.014																		
1143535	Drill Core	1.52	<0.005	<0.001	0.009	<0.02	0.02	<2	0.002	<0.001	0.18	7.31	<0.02	0.03	<0.001	<0.01	<0.01	5.50	0.10	0.003	3.02
REP 1143535	QC		0.005	<0.001	0.009	<0.02	0.02	<2	0.002	<0.001	0.18	7.29	<0.02	0.03	<0.001	<0.01	<0.01	5.58	0.10	0.003	3.06
Core Reject Duplicates																					
1143533	Drill Core	6.77	0.011	<0.001	0.012	<0.02	0.01	<2	0.002	0.002	0.21	7.30	<0.02	0.04	<0.001	<0.01	<0.01	6.24	0.09	0.003	3.19
DUP 1143533	QC	4.82	0.016	<0.001	0.012	<0.02	0.01	<2	0.001	0.002	0.21	7.03	<0.02	0.04	<0.001	<0.01	<0.01	6.15	0.09	0.002	3.14
Reference Materials																					
STD CDN-ME-9	Standard			<0.001	0.684	<0.02	0.01	3	0.953	0.016	0.12	13.82	<0.02	0.03	<0.001	<0.01	<0.01	4.22	0.06	0.032	4.05
STD CDN-ME-14	Standard			0.001	1.263	0.48	3.38	44	0.001	0.018	0.09	17.96	<0.02	<0.01	0.010	<0.01	<0.01	0.75	0.01	0.002	1.26
STD CDN-ME-14	Standard			0.002	1.248	0.51	3.25	44	0.002	0.018	0.09	17.84	<0.02	<0.01	0.009	<0.01	0.01	0.75	0.01	0.001	1.23
STD CDN-ME-9	Standard			<0.001	0.645	<0.02	0.01	2	0.958	0.018	0.12	13.55	<0.02	0.03	<0.001	<0.01	<0.01	4.15	0.06	0.028	3.94
STD CDN-ME-9	Standard			<0.001	0.670	<0.02	0.01	3	0.933	0.017	0.12	13.90	<0.02	0.03	<0.001	<0.01	<0.01	4.22	0.06	0.030	4.03
STD CDN-ME-14	Standard			0.002	1.221	0.52	3.33	42	0.002	0.017	0.09	17.87	<0.02	<0.01	0.009	<0.01	0.01	0.76	0.02	0.002	1.22
STD GS311-1	Standard																				
STD GS311-1	Standard																				
STD GS910-4	Standard																				
STD GS910-4	Standard																				
STD OREAS24P	Standard																				
STD OREAS24P	Standard																				

This report supersedes all previous preliminary and final reports with this file number dated prior to the date on this certificate. Signature indicates final approval; preliminary reports are unsigned and should be used for reference only.

Acme Analytical Laboratories (Vancouver) Ltd.
1020 Cordova St. East Vancouver BC V6A 4A3 Canada
Phone (604) 253-3158 Fax (604) 253-1716
www.acmelab.com

Client: **Copper Fox Metals Inc.**
c/o Cambria Geosciences Inc.
303 - 5455 West Boulevard
Vancouver BC V6M 3W5 Canada

Project: Schaft Creek
Report Date: July 31, 2012

QUALITY CONTROL REPORT SMI12000087.1

	Method	7TD	7TD	7TD	7TD	7TD	1EX	1EX	1EX	1EX	1EX	1EX	1EX	1EX	1EX	1EX	1EX	1EX	1EX	1EX	1EX
	Analyte	Al	Na	K	W	S	Mo	Cu	Pb	Zn	Ag	Ni	Co	Mn	Fe	As	U	Au	Th	Sr	Cd
	Unit	%	%	%	%	%	ppm	ppm	ppm	ppm	ppm	ppm	ppm	ppm	%	ppm	ppm	ppm	ppm	ppm	ppm
	MDL	0.01	0.01	0.01	0.01	0.05	0.1	0.1	0.1	1	0.1	0.1	0.2	1	0.01	1	0.1	0.1	0.1	1	0.1
Pulp Duplicates																					
1143503	Drill Core	6.53	0.85	4.10	<0.01	<0.05	0.6	1.2	57.7	39	<0.1	<0.1	0.3	716	0.66	17	7.8	<0.1	31.0	25	<0.1
REP 1143503	QC	6.55	0.85	4.11	<0.01	<0.05															
1143506	Drill Core	8.59	3.81	0.74	<0.01	<0.05	1.1	98.2	7.0	137	8.4	23.9	20.8	1505	6.58	31	2.2	<0.1	2.1	349	0.2
REP 1143506	QC																				
1143520	Drill Core	7.68	2.55	0.95	<0.01	0.08	0.6	60.5	4.3	111	0.2	79.6	36.1	2806	6.33	19	0.8	<0.1	1.2	319	<0.1
REP 1143520	QC						0.4	51.4	3.9	99	0.3	75.4	35.4	2613	6.02	19	0.8	<0.1	1.2	300	0.3
1143528	Drill Core	8.28	3.25	0.65	<0.01	0.07	0.7	79.7	2.8	103	0.1	93.3	31.7	1386	6.54	22	1.1	<0.1	1.5	361	0.2
REP 1143528	QC	8.22	3.20	0.66	<0.01	0.07															
1143532	Drill Core	8.48	2.99	1.01	<0.01	1.02	3.4	219.2	8.6	138	0.3	42.8	36.8	2014	7.48	21	0.8	<0.1	0.9	391	0.2
REP 1143532	QC																				
1143535	Drill Core	8.73	3.69	0.66	<0.01	0.18	1.9	96.4	2.0	184	0.2	18.0	26.0	1756	6.59	19	0.6	<0.1	0.8	280	0.5
REP 1143535	QC	8.63	3.63	0.67	<0.01	0.17	1.7	97.9	1.9	184	0.1	17.6	25.2	1762	6.64	17	0.6	<0.1	0.7	284	0.5
Core Reject Duplicates																					
1143533	Drill Core	8.30	3.19	0.78	<0.01	0.53	2.3	135.7	3.1	148	0.2	19.6	27.2	2212	6.97	15	0.5	<0.1	0.7	383	0.2
DUP 1143533	QC	8.33	3.25	0.74	<0.01	0.52	2.1	127.5	3.2	146	0.1	17.8	27.2	2203	6.94	13	0.6	<0.1	0.8	375	0.2
Reference Materials																					
STD CDN-ME-9	Standard	6.66	1.80	0.63	<0.01	2.50															
STD CDN-ME-14	Standard	4.34	0.52	1.65	<0.01	15.83															
STD CDN-ME-14	Standard	4.55	0.53	1.63	<0.01	15.89															
STD CDN-ME-9	Standard	6.63	1.78	0.58	<0.01	2.31															
STD CDN-ME-9	Standard	6.69	1.90	0.61	<0.01	2.46															
STD CDN-ME-14	Standard	4.37	0.52	1.63	<0.01	15.55															
STD GS311-1	Standard																				
STD GS311-1	Standard																				
STD GS910-4	Standard																				
STD GS910-4	Standard																				
STD OREAS24P	Standard						1.4	51.5	3.2	111	0.1	146.9	47.2	1107	7.45	3	0.7	<0.1	3.3	402	0.1
STD OREAS24P	Standard						1.5	52.8	2.5	106	<0.1	143.1	46.2	1061	7.19	2	0.6	<0.1	2.6	358	0.1

This report supersedes all previous preliminary and final reports with this file number dated prior to the date on this certificate. Signature indicates final approval; preliminary reports are unsigned and should be used for reference only.

Acme Analytical Laboratories (Vancouver) Ltd.
1020 Cordova St. East Vancouver BC V6A 4A3 Canada
Phone (604) 253-3158 Fax (604) 253-1716
www.acmelab.com

Client: **Copper Fox Metals Inc.**
c/o Cambria Geosciences Inc.
303 - 5455 West Boulevard
Vancouver BC V6M 3W5 Canada

Project: Schaft Creek
Report Date: July 31, 2012

QUALITY CONTROL REPORT SMI12000087.1

	Method	1EX	1EX	1EX	1EX	1EX	1EX	1EX	1EX	1EX	1EX	1EX	1EX	1EX	1EX	1EX	1EX	1EX	1EX	1EX
	Analyte	Sb	Bi	V	Ca	P	La	Cr	Mg	Ba	Ti	Al	Na	K	W	Zr	Ce	Sn	Y	Nb	Ta
	Unit	ppm	ppm	ppm	%	%	ppm	ppm	%	ppm	%	%	%	%	ppm	ppm	ppm	ppm	ppm	ppm	ppm
	MDL	0.1	0.1	1	0.01	0.001	0.1	1	0.01	1	0.001	0.01	0.001	0.01	0.1	0.1	1	0.1	0.1	0.1	0.1
Pulp Duplicates																					
1143503	Drill Core	3.1	0.9	1	0.48	0.002	8.5	4	0.04	45	0.031	6.84	0.997	4.31	1.6	68.1	15	2.3	5.7	24.3	1.8
REP 1143503	QC																				
1143506	Drill Core	2.1	<0.1	284	3.91	0.103	6.2	62	2.83	223	0.715	8.40	3.875	0.64	65.2	36.5	14	0.9	22.4	3.2	0.2
REP 1143506	QC																				
1143520	Drill Core	1.2	0.1	243	5.65	0.098	12.0	147	4.31	534	0.595	8.17	2.703	1.01	1.0	68.9	26	0.9	22.1	5.3	0.3
REP 1143520	QC	1.1	<0.1	228	5.39	0.093	11.1	139	4.10	497	0.550	7.66	2.617	0.94	1.0	75.5	25	0.7	20.8	5.1	0.3
1143528	Drill Core	0.8	<0.1	292	5.26	0.109	9.9	162	4.09	387	0.608	8.42	3.395	0.65	0.4	53.0	21	0.8	19.7	3.5	0.2
REP 1143528	QC																				
1143532	Drill Core	1.9	0.6	300	5.91	0.105	6.8	65	3.65	475	0.793	8.62	3.206	0.99	2.2	42.4	16	0.8	25.3	2.4	0.2
REP 1143532	QC																				
1143535	Drill Core	0.8	0.3	284	4.89	0.094	6.2	33	3.01	355	0.765	8.58	3.855	0.58	0.7	30.8	15	0.7	22.7	2.2	0.1
REP 1143535	QC	0.8	0.3	284	4.92	0.094	6.3	33	3.00	345	0.764	8.53	3.857	0.56	0.6	30.9	14	0.7	22.8	2.2	0.1
Core Reject Duplicates																					
1143533	Drill Core	1.2	0.5	282	6.00	0.094	6.0	33	3.23	321	0.747	8.38	3.358	0.74	0.6	36.5	15	1.0	24.7	2.1	0.1
DUP 1143533	QC	1.3	0.4	277	6.14	0.101	6.0	32	3.13	302	0.753	8.53	3.338	0.75	0.7	39.9	15	1.0	24.8	2.1	0.1
Reference Materials																					
STD CDN-ME-9	Standard																				
STD CDN-ME-14	Standard																				
STD CDN-ME-14	Standard																				
STD CDN-ME-9	Standard																				
STD CDN-ME-9	Standard																				
STD CDN-ME-14	Standard																				
STD GS311-1	Standard																				
STD GS311-1	Standard																				
STD GS910-4	Standard																				
STD GS910-4	Standard																				
STD OREAS24P	Standard	<0.1	<0.1	156	6.04	0.136	19.4	215	4.19	302	1.051	8.06	2.478	0.65	0.5	136.7	39	1.6	23.0	20.2	1.2
STD OREAS24P	Standard	<0.1	<0.1	156	5.35	0.127	18.0	196	3.99	262	1.045	7.50	2.440	0.58	0.5	125.8	34	1.5	19.3	18.7	1.0

This report supersedes all previous preliminary and final reports with this file number dated prior to the date on this certificate. Signature indicates final approval; preliminary reports are unsigned and should be used for reference only.

Acme Analytical Laboratories (Vancouver) Ltd.
1020 Cordova St. East Vancouver BC V6A 4A3 Canada
Phone (604) 253-3158 Fax (604) 253-1716
www.acmelab.com

Client: **Copper Fox Metals Inc.**
c/o Cambria Geosciences Inc.
303 - 5455 West Boulevard
Vancouver BC V6M 3W5 Canada

Project: Schaft Creek
Report Date: July 31, 2012

QUALITY CONTROL REPORT SMI12000087.1

	Method	1EX	1EX	1EX	1EX	1EX	1EX	2A Leco
	Analyte	Be	Sc	Li	S	Rb	Hf	TOT/S
	Unit	ppm	ppm	ppm	%	ppm	ppm	%
	MDL	1	1	0.1	0.1	0.1	0.1	0.02
Pulp Duplicates								
1143503	Drill Core	7	5	360.7	<0.1	528.9	4.8	<0.02
REP 1143503	QC							
1143506	Drill Core	2	32	32.0	<0.1	32.6	1.6	<0.02
REP 1143506	QC							<0.02
1143520	Drill Core	1	31	13.5	<0.1	22.2	2.3	0.09
REP 1143520	QC	<1	30	12.7	<0.1	21.1	1.8	
1143528	Drill Core	<1	28	16.4	<0.1	17.8	1.8	0.10
REP 1143528	QC							
1143532	Drill Core	<1	32	16.3	1.0	23.9	1.6	1.05
REP 1143532	QC							
1143535	Drill Core	<1	29	14.8	0.2	14.3	1.6	0.19
REP 1143535	QC	<1	29	15.4	0.2	14.9	1.4	0.18
Core Reject Duplicates								
1143533	Drill Core	<1	30	15.2	0.5	19.8	1.6	0.59
DUP 1143533	QC	<1	30	14.1	0.5	19.1	1.6	0.62
Reference Materials								
STD CDN-ME-9	Standard							
STD CDN-ME-14	Standard							
STD CDN-ME-14	Standard							
STD CDN-ME-9	Standard							
STD CDN-ME-9	Standard							
STD CDN-ME-14	Standard							
STD GS311-1	Standard							2.28
STD GS311-1	Standard							2.18
STD GS910-4	Standard							7.75
STD GS910-4	Standard							8.47
STD OREAS24P	Standard	1	20	8.6	<0.1	23.4	3.8	
STD OREAS24P	Standard	1	18	7.1	<0.1	20.9	3.1	

This report supersedes all previous preliminary and final reports with this file number dated prior to the date on this certificate. Signature indicates final approval; preliminary reports are unsigned and should be used for reference only.

Acme Analytical Laboratories (Vancouver) Ltd.
1020 Cordova St. East Vancouver BC V6A 4A3 Canada
Phone (604) 253-3158 Fax (604) 253-1716
www.acmelab.com

Client: **Copper Fox Metals Inc.**
c/o Cambria Geosciences Inc.
303 - 5455 West Boulevard
Vancouver BC V6M 3W5 Canada

Project: Schaft Creek
Report Date: July 31, 2012

QUALITY CONTROL REPORT SMI12000087.1

		WGHT	G6-50	7TD	7TD	7TD	7TD	7TD	7TD	7TD	7TD	7TD	7TD	7TD	7TD	7TD	7TD	7TD	7TD	7TD	7TD
		Wgt	Au	Mo	Cu	Pb	Zn	Ag	Ni	Co	Mn	Fe	As	Sr	Cd	Sb	Bi	Ca	P	Cr	Mg
		kg	gm/t	%	%	%	%	gm/t	%	%	%	%	%	%	%	%	%	%	%	%	%
		0.01	0.005	0.001	0.001	0.02	0.01	2	0.001	0.001	0.01	0.01	0.02	0.01	0.001	0.01	0.01	0.01	0.01	0.001	0.01
STD OREAS45C	Standard																				
STD OREAS45C	Standard																				
STD OXG99	Standard		0.903																		
STD OXK94	Standard		3.483																		
STD OXK94	Standard		3.590																		
STD GS311-1 Expected																					
STD GS910-4 Expected																					
STD OXG99 Expected			0.932																		
STD CDN-ME-9 Expected					0.654		0.0125		0.912	0.017	0.12	13.85		0.03				4.22	0.061	0.0285	4
STD CDN-ME-14 Expected					1.221	0.495	3.1	45	0.002	0.018	0.089	17.92	0.01		0.009		0.01	0.74	0.02	0.0015	1.29
STD OREAS45C Expected																					
STD OREAS24P Expected																					
STD OXK94 Expected			3.562																		
BLK	Blank																				
BLK	Blank																				
BLK	Blank			<0.001	<0.001	<0.02	<0.01	<2	<0.001	<0.001	<0.01	<0.01	<0.02	<0.01	<0.001	<0.01	<0.01	<0.01	<0.01	<0.001	<0.01
BLK	Blank																				
BLK	Blank		0.033																		
BLK	Blank		<0.005																		
BLK	Blank			<0.001	<0.001	<0.02	<0.01	<2	<0.001	<0.001	<0.01	<0.01	<0.02	<0.01	<0.001	<0.01	<0.01	<0.01	<0.01	<0.001	<0.01
BLK	Blank																				
BLK	Blank		<0.005																		
Prep Wash																					
G1-SMI	Prep Blank	<0.01	<0.005	<0.001	<0.001	<0.02	<0.01	<2	<0.001	<0.001	0.07	2.36	<0.02	0.08	<0.001	<0.01	<0.01	2.31	0.08	<0.001	0.53
G1-SMI	Prep Blank	<0.01	<0.005	<0.001	<0.001	<0.02	<0.01	<2	<0.001	<0.001	0.08	2.33	<0.02	0.08	<0.001	<0.01	<0.01	2.41	0.08	0.001	0.53

This report supersedes all previous preliminary and final reports with this file number dated prior to the date on this certificate. Signature indicates final approval; preliminary reports are unsigned and should be used for reference only.

Acme Analytical Laboratories (Vancouver) Ltd.
1020 Cordova St. East Vancouver BC V6A 4A3 Canada
Phone (604) 253-3158 Fax (604) 253-1716
www.acmelab.com

Client: **Copper Fox Metals Inc.**
c/o Cambria Geosciences Inc.
303 - 5455 West Boulevard
Vancouver BC V6M 3W5 Canada

Project: Schaft Creek
Report Date: July 31, 2012

QUALITY CONTROL REPORT SMI12000087.1

		7TD Al % 0.01	7TD Na % 0.01	7TD K % 0.01	7TD W % 0.01	7TD S % 0.05	1EX Mo ppm 0.1	1EX Cu ppm 0.1	1EX Pb ppm 0.1	1EX Zn ppm 1	1EX Ag ppm 0.1	1EX Ni ppm 0.1	1EX Co ppm 0.2	1EX Mn ppm 1	1EX Fe % 0.01	1EX As ppm 1	1EX U ppm 0.1	1EX Au ppm 0.1	1EX Th ppm 0.1	1EX Sr ppm 1	1EX Cd ppm 0.1
STD OREAS45C	Standard						2.3	630.4	25.0	79	0.3	348.0	105.8	1119	17.26	13	2.3	<0.1	11.3	37	0.1
STD OREAS45C	Standard						2.3	615.0	22.1	78	0.3	333.2	106.1	1099	18.08	11	2.0	<0.1	9.9	32	0.2
STD OXG99	Standard																				
STD OXK94	Standard																				
STD OXK94	Standard																				
STD GS311-1 Expected																					
STD GS910-4 Expected																					
STD OXG99 Expected																					
STD CDN-ME-9 Expected		6.66	1.82	0.63		2.547															
STD CDN-ME-14 Expected		4.175	0.52	1.5		16															
STD OREAS45C Expected							2.26	620	24	83	0.28	333	104	1160	18.33	10.1	2.4	0.045	10.2	36.4	0.15
STD OREAS24P Expected							1.5	52	2.9	119	0.06	141	44	1100	7.53	1.2	0.75		2.85	403	0.15
STD OXK94 Expected																					
BLK	Blank																				
BLK	Blank																				
BLK	Blank	0.02	<0.01	<0.01	<0.01	<0.05															
BLK	Blank						<0.1	0.5	0.3	<1	<0.1	<0.1	<0.2	5	<0.01	<1	<0.1	<0.1	<0.1	<1	<0.1
BLK	Blank																				
BLK	Blank																				
BLK	Blank	<0.01	<0.01	<0.01	<0.01	<0.05															
BLK	Blank						<0.1	1.6	<0.1	<1	<0.1	<0.1	<0.2	2	<0.01	<1	<0.1	<0.1	<0.1	<1	<0.1
BLK	Blank																				
Prep Wash																					
G1-SMI	Prep Blank	7.41	2.68	3.20	<0.01	<0.05	0.3	3.2	19.6	49	<0.1	2.7	4.4	731	2.25	2	4.1	<0.1	9.4	792	0.1
G1-SMI	Prep Blank	7.46	2.76	3.16	<0.01	<0.05	0.2	4.0	20.6	49	<0.1	3.0	4.5	751	2.37	1	3.2	<0.1	9.8	797	<0.1

This report supersedes all previous preliminary and final reports with this file number dated prior to the date on this certificate. Signature indicates final approval; preliminary reports are unsigned and should be used for reference only.

Acme Analytical Laboratories (Vancouver) Ltd.
1020 Cordova St. East Vancouver BC V6A 4A3 Canada
Phone (604) 253-3158 Fax (604) 253-1716
www.acmelab.com

Client: **Copper Fox Metals Inc.**
c/o Cambria Geosciences Inc.
303 - 5455 West Boulevard
Vancouver BC V6M 3W5 Canada

Project: Schaft Creek
Report Date: July 31, 2012

QUALITY CONTROL REPORT SMI12000087.1

		1EX Sb ppm 0.1	1EX Bi ppm 0.1	1EX V ppm 1	1EX Ca % 0.01	1EX P % 0.001	1EX La ppm 0.1	1EX Cr ppm 1	1EX Mg % 0.01	1EX Ba ppm 1	1EX Ti % 0.001	1EX Al % 0.01	1EX Na % 0.001	1EX K % 0.01	1EX W ppm 0.1	1EX Zr ppm 0.1	1EX Ce ppm 1	1EX Sn ppm 0.1	1EX Y ppm 0.1	1EX Nb ppm 0.1	1EX Ta ppm 0.1
STD OREAS45C	Standard	0.7	0.1	263	0.48	0.056	26.3	993	0.22	283	1.107	7.45	0.107	0.35	1.1	161.6	52	2.9	12.8	21.7	1.4
STD OREAS45C	Standard	0.8	0.2	254	0.48	0.046	26.0	963	0.22	264	1.140	7.07	0.097	0.31	1.0	156.1	48	2.6	11.6	21.6	1.4
STD OXG99	Standard																				
STD OXK94	Standard																				
STD OXK94	Standard																				
STD GS311-1 Expected																					
STD GS910-4 Expected																					
STD OXG99 Expected																					
STD CDN-ME-9 Expected																					
STD CDN-ME-14 Expected																					
STD OREAS45C Expected		0.79	0.21	270	0.482	0.051	26.2	962	0.25	270	1.1313	7.59	0.097	0.36	1.06	169.7	54	2.9	12.9	23.05	1.43
STD OREAS24P Expected		0.09		158	5.83	0.136	17.4	196	4.13	285	1.1	7.66	2.34	0.7	0.5	141	37.6	1.6	21.3	21	1.04
STD OXK94 Expected																					
BLK	Blank																				
BLK	Blank																				
BLK	Blank																				
BLK	Blank	<0.1	<0.1	<1	0.01	<0.001	<0.1	3	<0.01	2	<0.001	0.06	<0.001	<0.01	<0.1	0.2	<1	<0.1	<0.1	<0.1	<0.1
BLK	Blank																				
BLK	Blank																				
BLK	Blank																				
BLK	Blank	<0.1	<0.1	<1	<0.01	<0.001	<0.1	3	<0.01	<1	<0.001	<0.01	<0.001	<0.01	<0.1	<0.1	<1	<0.1	<0.1	<0.1	<0.1
BLK	Blank																				
Prep Wash																					
G1-SMI	Prep Blank	<0.1	0.2	48	2.32	0.089	27.6	7	0.58	1174	0.250	7.85	2.830	3.33	0.1	10.3	58	1.6	16.1	26.0	1.4
G1-SMI	Prep Blank	<0.1	0.1	49	2.44	0.090	28.1	21	0.58	1141	0.253	7.88	2.884	3.24	0.2	11.1	60	1.6	16.2	25.8	1.5

This report supersedes all previous preliminary and final reports with this file number dated prior to the date on this certificate. Signature indicates final approval; preliminary reports are unsigned and should be used for reference only.

Acme Analytical Laboratories (Vancouver) Ltd.
1020 Cordova St. East Vancouver BC V6A 4A3 Canada
Phone (604) 253-3158 Fax (604) 253-1716
www.acmelab.com

Client: **Copper Fox Metals Inc.**
c/o Cambria Geosciences Inc.
303 - 5455 West Boulevard
Vancouver BC V6M 3W5 Canada

Project: Schaft Creek
Report Date: July 31, 2012

QUALITY CONTROL REPORT SMI12000087.1

		1EX Be ppm 1	1EX Sc ppm 1	1EX Li ppm 0.1	1EX S % 0.1	1EX Rb ppm 0.1	1EX Hf ppm 0.1	2A Leco TOT/S % 0.02
STD OREAS45C	Standard	<1	62	17.0	<0.1	24.5	4.2	
STD OREAS45C	Standard	<1	59	15.5	<0.1	22.4	4.0	
STD OXG99	Standard							
STD OXK94	Standard							
STD OXK94	Standard							
STD GS311-1 Expected								2.35
STD GS910-4 Expected								8.27
STD OXG99 Expected								
STD CDN-ME-9 Expected								
STD CDN-ME-14 Expected								
STD OREAS45C Expected			59.03	15.69	0.021	24	4.27	
STD OREAS24P Expected			20	8.7		22.4	3.6	
STD OXK94 Expected								
BLK	Blank							<0.02
BLK	Blank							<0.02
BLK	Blank							
BLK	Blank	<1	<1	0.1	<0.1	0.5	<0.1	
BLK	Blank							
BLK	Blank							
BLK	Blank							
BLK	Blank	<1	<1	0.3	<0.1	0.3	<0.1	
BLK	Blank							
Prep Wash								
G1-SMI	Prep Blank	3	5	36.9	<0.1	121.7	0.6	<0.02
G1-SMI	Prep Blank	3	5	37.9	<0.1	118.3	0.6	<0.02

This report supersedes all previous preliminary and final reports with this file number dated prior to the date on this certificate. Signature indicates final approval; preliminary reports are unsigned and should be used for reference only.

Acme Analytical Laboratories (Vancouver) Ltd.
1020 Cordova St. East Vancouver BC V6A 4A3 Canada

www.acmelab.com

Client: **Copper Fox Metals Inc.**
c/o Cambria Geosciences Inc.
303 - 5455 West Boulevard
Vancouver BC V6M 3W5 Canada

Submitted By: Geoff McMaster
Receiving Lab: Canada-Smithers
Received: July 04, 2012
Report Date: July 25, 2012
Page: 1 of 3

CERTIFICATE OF ANALYSIS SMI12000052.1

CLIENT JOB INFORMATION

Project: Schaft Creek
Shipment ID: 12-CUU-101
P.O. Number 90153 Copper Fox
Number of Samples: 35

SAMPLE DISPOSAL

RTRN-PLP Return
RTRN-RJT Return

Acme does not accept responsibility for samples left at the laboratory after 90 days without prior written instructions for sample storage or return.

SAMPLE PREPARATION AND ANALYTICAL PROCEDURES

Method Code	Number of Samples	Code Description	Test Wgt (g)	Report Status	Lab
RIFL2	33	Split samples by riffle splitter			SMI
R200-CRU90	1	Crush to 90% passing 10mesh, split and pulverize drill core			VAN
G601+G610	35	Fire Assay fusion Au by ICP-ES	50	Completed	VAN
7TD2	35	4 Acid digestion ICP-ES analysis.	0.5	Completed	VAN
1EX	35	4 Acid digestion ICP-MS analysis	0.25	Completed	VAN
2A13	35	Total S Analysis by Leco	0.1	Completed	VAN

ADDITIONAL COMMENTS

Invoice To: Copper Fox Metals Inc.
c/o Cambria Geosciences Inc.
303 - 5455 West Boulevard
Vancouver BC V6M 3W5
Canada

CC: Paul McGuigan

BRITISH COLUMBIA CERTIFIED ASSAYER
CLARENCE LEONG
GENERAL MANAGER

This report supersedes all previous preliminary and final reports with this file number dated prior to the date on this certificate. Signature indicates final approval; preliminary reports are unsigned and should be used for reference only.
All results are considered the confidential property of the client. Acme assumes the liabilities for actual cost of analysis only. Results apply to samples as submitted.
"*" asterisk indicates that an analytical result could not be provided due to unusually high levels of interference from other elements.

Acme Analytical Laboratories (Vancouver) Ltd.
1020 Cordova St. East Vancouver BC V6A 4A3 Canada
Phone (604) 253-3158 Fax (604) 253-1716
www.acmelab.com

Client: **Copper Fox Metals Inc.**
c/o Cambria Geosciences Inc.
303 - 5455 West Boulevard
Vancouver BC V6M 3W5 Canada

Project: Schaft Creek
Report Date: July 25, 2012

CERTIFICATE OF ANALYSIS SMI12000052.1

Method		WGHT	G6-50	7TD	7TD	7TD	7TD	7TD	7TD	7TD	7TD	7TD	7TD	7TD	7TD	7TD	7TD	7TD	7TD	7TD	7TD
Analyte		Wgt	Au	Mo	Cu	Pb	Zn	Ag	Ni	Co	Mn	Fe	As	Sr	Cd	Sb	Bi	Ca	P	Cr	Mg
Unit		kg	gm/t	%	%	%	%	gm/t	%	%	%	%	%	%	%	%	%	%	%	%	%
MDL		0.01	0.005	0.001	0.001	0.02	0.01	2	0.001	0.001	0.01	0.01	0.02	0.01	0.001	0.01	0.01	0.01	0.01	0.001	0.01
G1-SMI	Prep Blank	<0.01	<0.005	<0.001	<0.001	<0.02	<0.01	<2	<0.001	<0.001	0.07	2.37	<0.02	0.07	<0.001	<0.01	<0.01	2.30	0.08	<0.001	0.58
G1-SMI	Prep Blank	<0.01	<0.005	<0.001	<0.001	<0.02	<0.01	<2	<0.001	<0.001	0.07	2.38	<0.02	0.07	<0.001	<0.01	<0.01	2.36	0.08	<0.001	0.56
1055951	Rock	0.46	<0.005	<0.001	<0.001	<0.02	<0.01	<2	<0.001	<0.001	0.07	2.10	<0.02	0.07	<0.001	<0.01	<0.01	2.27	0.08	<0.001	0.49
1055952	Drill Core	2.16	<0.005	<0.001	0.041	<0.02	<0.01	<2	0.002	0.002	0.12	7.79	<0.02	0.04	<0.001	<0.01	<0.01	6.31	0.12	0.004	2.77
1055953	Drill Core	5.57	<0.005	<0.001	0.027	<0.02	<0.01	<2	0.002	0.002	0.15	7.51	<0.02	0.05	<0.001	<0.01	<0.01	7.38	0.12	0.005	3.35
1055954	Drill Core	3.92	0.008	<0.001	0.018	<0.02	<0.01	<2	0.002	0.002	0.17	7.29	<0.02	0.07	<0.001	<0.01	<0.01	9.18	0.11	0.004	3.07
1055955	Drill Core	7.84	<0.005	<0.001	0.023	<0.02	<0.01	<2	0.002	0.002	0.15	7.43	<0.02	0.05	<0.001	<0.01	<0.01	6.70	0.12	0.004	2.83
1055956	Drill Core	7.69	<0.005	<0.001	0.009	<0.02	<0.01	<2	0.002	0.003	0.15	7.60	<0.02	0.05	<0.001	<0.01	<0.01	6.61	0.13	0.005	3.29
1055957	Rock Pulp	0.14	0.291	0.018	0.715	<0.02	<0.01	<2	<0.001	<0.001	0.02	3.27	<0.02	<0.01	<0.001	<0.01	<0.01	1.04	0.05	0.002	1.75
1055958	Drill Core	7.38	<0.005	<0.001	0.003	<0.02	<0.01	<2	0.003	0.003	0.15	7.23	<0.02	0.05	<0.001	<0.01	<0.01	5.51	0.17	0.006	4.04
1055959	Drill Core	6.36	<0.005	<0.001	0.002	<0.02	<0.01	<2	0.005	0.003	0.15	7.33	<0.02	0.05	<0.001	<0.01	<0.01	5.50	0.15	0.012	4.78
1055960	Drill Core	8.48	<0.005	<0.001	0.035	<0.02	<0.01	<2	0.003	0.003	0.14	7.51	<0.02	0.05	<0.001	<0.01	<0.01	5.56	0.15	0.008	3.87
1055961	Drill Core	7.78	<0.005	<0.001	0.002	<0.02	<0.01	<2	<0.001	0.003	0.14	7.57	<0.02	0.04	<0.001	<0.01	<0.01	4.60	0.17	<0.001	2.73
1055962	Drill Core	5.66	<0.005	<0.001	0.002	<0.02	<0.01	<2	<0.001	0.001	0.13	5.74	<0.02	0.09	<0.001	<0.01	<0.01	4.91	0.19	<0.001	1.76
1055963	Drill Core	3.28	<0.005	<0.001	0.002	<0.02	<0.01	<2	<0.001	0.001	0.12	5.84	<0.02	0.09	<0.001	<0.01	<0.01	5.88	0.18	0.001	1.97
1055964	Drill Core	2.99	<0.005	<0.001	0.002	<0.02	<0.01	<2	<0.001	0.001	0.12	5.84	<0.02	0.09	<0.001	<0.01	<0.01	5.86	0.18	0.001	1.95
1055965	Drill Core	3.64	0.011	<0.001	0.008	<0.02	<0.01	<2	<0.001	0.001	0.11	5.99	<0.02	0.08	<0.001	<0.01	<0.01	5.05	0.19	0.001	1.95
1055966	Drill Core	7.07	<0.005	<0.001	0.014	<0.02	<0.01	<2	0.003	0.002	0.10	7.57	<0.02	0.04	<0.001	<0.01	<0.01	5.44	0.15	0.006	2.75
1055967	Drill Core	7.39	<0.005	<0.001	0.007	<0.02	<0.01	<2	0.003	0.002	0.12	6.86	<0.02	0.03	<0.001	<0.01	<0.01	5.44	0.16	0.005	3.42
1055968	Drill Core	4.75	<0.005	<0.001	0.021	<0.02	<0.01	<2	0.003	0.003	0.12	6.84	<0.02	0.04	<0.001	<0.01	<0.01	4.91	0.15	0.005	3.66
1055969	Drill Core	7.41	<0.005	<0.001	0.006	<0.02	<0.01	<2	0.003	0.002	0.12	7.07	<0.02	0.04	<0.001	<0.01	<0.01	5.73	0.15	0.007	3.66
1055970	Drill Core	7.62	<0.005	<0.001	0.047	<0.02	<0.01	<2	0.002	0.002	0.11	7.49	<0.02	0.05	<0.001	<0.01	<0.01	5.78	0.16	0.005	2.87
1055971	Drill Core	6.09	0.019	<0.001	0.068	<0.02	<0.01	<2	0.002	0.002	0.13	7.43	<0.02	0.05	<0.001	<0.01	<0.01	5.89	0.17	0.005	2.74
1055972	Rock Pulp	0.12	0.862	0.003	0.063	<0.02	<0.01	<2	0.021	0.002	0.06	4.17	<0.02	0.02	<0.001	<0.01	<0.01	3.12	0.05	0.012	1.79
1055973	Drill Core	6.24	0.026	<0.001	0.074	<0.02	<0.01	<2	0.003	0.002	0.12	6.76	<0.02	0.04	<0.001	<0.01	<0.01	6.13	0.16	0.005	2.67
1055974	Drill Core	9.27	0.032	<0.001	0.125	<0.02	<0.01	<2	0.003	0.002	0.14	7.49	<0.02	0.05	<0.001	<0.01	<0.01	5.63	0.17	0.005	2.96
1055975	Drill Core	6.78	0.006	<0.001	0.042	<0.02	<0.01	<2	0.004	0.001	0.12	7.71	<0.02	0.05	<0.001	<0.01	<0.01	5.70	0.16	0.007	3.20
1055976	Drill Core	8.46	0.020	<0.001	0.434	<0.02	<0.01	<2	0.004	0.002	0.12	5.39	<0.02	0.04	<0.001	<0.01	<0.01	5.12	0.15	0.007	3.42
1055977	Drill Core	4.53	<0.005	<0.001	0.008	<0.02	<0.01	<2	0.003	0.002	0.15	7.61	<0.02	0.05	<0.001	<0.01	<0.01	5.24	0.16	0.006	3.68
1055978	Drill Core	6.20	<0.005	<0.001	0.008	<0.02	<0.01	<2	0.003	0.002	0.12	7.19	<0.02	0.05	<0.001	<0.01	<0.01	5.28	0.16	0.005	2.69

This report supersedes all previous preliminary and final reports with this file number dated prior to the date on this certificate. Signature indicates final approval; preliminary reports are unsigned and should be used for reference only.

Acme Analytical Laboratories (Vancouver) Ltd.
1020 Cordova St. East Vancouver BC V6A 4A3 Canada
Phone (604) 253-3158 Fax (604) 253-1716
www.acmelab.com

Client: **Copper Fox Metals Inc.**
c/o Cambria Geosciences Inc.
303 - 5455 West Boulevard
Vancouver BC V6M 3W5 Canada

Project: Schaft Creek
Report Date: July 25, 2012

CERTIFICATE OF ANALYSIS SMI12000052.1

	Method	7TD	7TD	7TD	7TD	7TD	1EX	1EX	1EX	1EX	1EX	1EX	1EX	1EX	1EX	1EX	1EX	1EX	1EX	1EX	1EX
	Analyte	Al	Na	K	W	S	Mo	Cu	Pb	Zn	Ag	Ni	Co	Mn	Fe	As	U	Au	Th	Sr	Cd
	Unit	%	%	%	%	%	ppm	ppm	ppm	ppm	ppm	ppm	ppm	ppm	%	ppm	ppm	ppm	ppm	ppm	ppm
	MDL	0.01	0.01	0.01	0.01	0.05	0.1	0.1	0.1	1	0.1	0.1	0.2	1	0.01	1	0.1	0.1	0.1	1	0.1
G1-SMI	Prep Blank	7.19	2.75	3.00	<0.01	<0.05	0.3	3.3	18.9	50	<0.1	4.0	5.1	747	2.52	2	3.5	<0.1	9.6	702	<0.1
G1-SMI	Prep Blank	7.31	2.84	3.11	<0.01	<0.05	0.2	2.9	17.8	45	<0.1	2.8	4.8	697	2.34	1	2.7	<0.1	10.0	683	<0.1
1055951	Rock	6.84	2.77	2.95	<0.01	<0.05	0.2	2.3	18.0	47	<0.1	4.2	4.4	673	2.29	1	3.3	<0.1	9.0	708	<0.1
1055952	Drill Core	7.60	3.10	1.31	<0.01	<0.05	1.5	422.8	3.6	54	0.3	26.2	30.1	1256	7.64	13	1.0	<0.1	1.1	435	0.1
1055953	Drill Core	7.65	2.89	0.81	<0.01	<0.05	1.6	272.9	6.1	67	0.2	26.5	31.6	1525	7.27	16	0.8	<0.1	1.1	503	<0.1
1055954	Drill Core	7.31	2.18	0.52	<0.01	<0.05	1.1	191.5	18.6	56	0.2	29.8	23.6	1757	7.15	19	1.2	<0.1	1.0	711	0.2
1055955	Drill Core	7.42	2.70	1.69	<0.01	<0.05	1.6	234.0	3.7	59	0.3	24.9	31.4	1440	7.10	9	0.9	<0.1	1.0	457	<0.1
1055956	Drill Core	7.60	2.73	1.51	<0.01	<0.05	1.4	101.8	3.5	64	0.1	29.2	38.1	1466	7.42	11	0.9	<0.1	1.1	505	<0.1
1055957	Rock Pulp	6.97	2.38	1.46	<0.01	1.16	175.1	6967	6.0	53	1.3	10.6	12.1	281	3.32	33	<0.1	0.3	0.3	92	<0.1
1055958	Drill Core	8.05	2.95	1.37	<0.01	<0.05	0.6	38.7	4.4	84	<0.1	30.7	39.0	1409	6.99	12	0.7	<0.1	1.3	464	<0.1
1055959	Drill Core	7.51	2.59	1.37	<0.01	<0.05	0.7	30.3	2.9	91	<0.1	52.1	44.3	1508	7.07	11	0.6	<0.1	1.0	470	<0.1
1055960	Drill Core	7.60	3.34	0.72	<0.01	<0.05	0.8	351.7	3.5	79	0.4	37.9	36.4	1375	7.29	9	0.9	<0.1	1.1	450	<0.1
1055961	Drill Core	8.04	2.87	1.03	<0.01	<0.05	0.9	28.1	4.9	102	<0.1	4.9	38.1	1426	7.48	4	0.6	<0.1	1.4	373	0.1
1055962	Drill Core	8.90	2.63	2.13	<0.01	<0.05	1.1	22.3	4.2	68	<0.1	4.6	17.5	1247	5.49	3	1.3	<0.1	2.6	807	0.2
1055963	Drill Core	8.82	1.90	1.86	<0.01	<0.05	0.9	27.6	3.4	73	<0.1	6.5	19.7	1189	5.78	2	1.3	<0.1	2.5	856	<0.1
1055964	Drill Core	8.60	1.84	1.86	<0.01	<0.05	1.0	29.5	3.2	72	<0.1	7.1	19.4	1170	5.70	2	1.3	<0.1	2.4	846	0.1
1055965	Drill Core	8.87	2.67	1.89	<0.01	<0.05	0.9	86.2	3.9	78	0.2	8.1	18.9	1132	5.80	2	1.3	<0.1	2.5	777	0.2
1055966	Drill Core	7.44	3.42	0.78	<0.01	<0.05	0.9	146.4	3.4	70	0.1	29.8	30.7	1037	7.42	7	1.2	<0.1	1.3	340	<0.1
1055967	Drill Core	7.41	2.94	0.74	<0.01	<0.05	1.5	82.9	4.1	80	<0.1	32.1	34.0	1177	6.71	7	0.9	<0.1	1.3	308	0.1
1055968	Drill Core	7.74	2.57	1.72	<0.01	<0.05	0.7	222.8	4.0	85	0.2	32.5	38.6	1184	6.81	7	0.7	<0.1	1.1	397	<0.1
1055969	Drill Core	7.57	2.59	1.23	<0.01	<0.05	1.0	74.1	5.0	72	0.1	36.8	36.2	1232	7.06	8	0.9	<0.1	1.0	362	<0.1
1055970	Drill Core	7.97	2.88	1.20	<0.01	<0.05	4.1	481.5	4.3	59	0.4	27.4	27.8	1107	7.15	8	1.6	<0.1	1.4	451	<0.1
1055971	Drill Core	8.44	2.82	1.60	<0.01	<0.05	2.5	683.3	3.5	61	0.5	22.7	26.7	1204	6.99	7	1.4	<0.1	1.6	513	<0.1
1055972	Rock Pulp	7.28	2.47	1.63	<0.01	0.34	26.3	633.2	13.3	77	0.5	227.9	23.8	558	4.01	9	2.0	0.7	7.1	191	0.1
1055973	Drill Core	8.08	3.18	1.34	<0.01	<0.05	2.6	757.1	3.0	62	0.5	29.0	27.4	1200	6.56	9	1.7	<0.1	1.4	420	<0.1
1055974	Drill Core	8.03	2.70	1.67	<0.01	<0.05	3.4	1196	3.4	68	0.9	29.8	29.4	1329	7.21	9	1.9	<0.1	1.5	491	<0.1
1055975	Drill Core	8.42	3.49	0.90	<0.01	<0.05	0.9	424.3	3.2	70	0.3	37.8	26.5	1187	7.37	10	1.6	<0.1	1.3	501	<0.1
1055976	Drill Core	7.96	3.79	0.58	<0.01	0.15	3.3	4342	4.2	88	1.7	39.2	28.7	1186	5.22	8	2.2	0.2	1.3	364	0.2
1055977	Drill Core	7.89	3.39	0.80	<0.01	<0.05	0.8	88.9	3.2	77	0.1	32.9	37.3	1499	7.44	8	0.8	<0.1	1.5	487	<0.1
1055978	Drill Core	7.59	3.72	0.65	<0.01	<0.05	0.9	83.2	3.9	65	<0.1	28.5	29.7	1241	6.81	6	0.9	<0.1	1.5	486	<0.1

This report supersedes all previous preliminary and final reports with this file number dated prior to the date on this certificate. Signature indicates final approval; preliminary reports are unsigned and should be used for reference only.

Acme Analytical Laboratories (Vancouver) Ltd.
1020 Cordova St. East Vancouver BC V6A 4A3 Canada
Phone (604) 253-3158 Fax (604) 253-1716
www.acmelab.com

Client: **Copper Fox Metals Inc.**
c/o Cambria Geosciences Inc.
303 - 5455 West Boulevard
Vancouver BC V6M 3W5 Canada

Project: Schaft Creek
Report Date: July 25, 2012

CERTIFICATE OF ANALYSIS SMI12000052.1

	Method	1EX	1EX	1EX	1EX	1EX	1EX	1EX	1EX	1EX	1EX	1EX	1EX	1EX	1EX	1EX	1EX	1EX	1EX	1EX
	Analyte	Sb	Bi	V	Ca	P	La	Cr	Mg	Ba	Ti	Al	Na	K	W	Zr	Ce	Sn	Y	Nb	Ta
	Unit	ppm	ppm	ppm	%	%	ppm	ppm	%	ppm	%	%	%	%	ppm	ppm	ppm	ppm	ppm	ppm	ppm
	MDL	0.1	0.1	1	0.01	0.001	0.1	1	0.01	1	0.001	0.01	0.001	0.01	0.1	0.1	1	0.1	0.1	0.1	0.1
G1-SMI	Prep Blank	<0.1	0.1	50	2.40	0.085	29.5	9	0.63	970	0.254	7.44	2.826	3.11	0.2	12.0	60	1.7	15.9	23.9	1.4
G1-SMI	Prep Blank	<0.1	0.1	49	2.38	0.079	32.0	7	0.60	995	0.245	7.36	2.770	3.10	0.2	10.8	62	1.7	16.2	24.5	1.4
1055951	Rock	<0.1	<0.1	47	2.35	0.076	27.5	8	0.58	970	0.232	7.19	2.784	3.01	<0.1	12.9	56	1.4	16.3	22.9	1.4
1055952	Drill Core	5.1	0.3	314	5.73	0.123	10.3	53	2.76	707	0.590	7.71	3.205	1.19	1.2	20.8	24	1.4	21.0	4.0	0.2
1055953	Drill Core	9.1	0.4	314	6.60	0.117	9.0	51	3.29	463	0.579	7.78	3.038	0.75	1.4	25.4	20	1.0	19.2	3.5	0.2
1055954	Drill Core	17.0	0.4	285	9.03	0.109	10.9	48	3.18	286	0.543	7.80	2.263	0.48	1.2	26.5	24	1.2	18.9	3.4	0.2
1055955	Drill Core	4.4	0.1	293	5.94	0.111	9.7	47	2.75	736	0.555	7.28	2.783	1.48	0.9	20.1	22	1.5	19.1	3.8	0.2
1055956	Drill Core	3.3	<0.1	308	5.96	0.127	9.6	55	3.25	740	0.592	7.80	2.853	1.35	1.2	23.9	20	1.1	19.8	4.2	0.2
1055957	Rock Pulp	1.5	0.3	319	1.42	0.059	4.2	20	1.79	88	0.292	8.86	2.407	1.40	3.9	1.7	10	1.7	11.0	0.8	<0.1
1055958	Drill Core	3.8	0.1	279	4.84	0.163	9.6	70	3.91	704	0.627	7.95	3.043	1.18	1.1	21.1	21	1.0	19.9	4.8	0.3
1055959	Drill Core	3.4	0.2	302	4.90	0.149	7.8	130	4.75	872	0.539	7.49	2.663	1.21	0.9	18.5	17	0.9	16.5	3.2	0.2
1055960	Drill Core	3.8	0.2	311	5.05	0.148	9.8	89	3.88	395	0.613	7.77	3.486	0.67	1.4	21.0	21	2.0	19.5	4.2	0.2
1055961	Drill Core	3.9	<0.1	303	4.28	0.166	19.2	5	2.75	628	0.946	8.38	3.089	0.94	0.7	75.6	42	1.1	29.2	10.0	0.5
1055962	Drill Core	0.4	<0.1	163	4.57	0.186	14.3	10	1.71	1150	0.460	8.71	2.755	1.84	0.4	88.1	28	0.6	20.4	7.6	0.4
1055963	Drill Core	0.2	<0.1	184	5.51	0.183	14.4	15	1.96	1054	0.500	8.99	1.820	1.65	0.4	88.1	29	0.8	21.4	7.5	0.4
1055964	Drill Core	0.3	<0.1	183	5.43	0.179	13.8	15	1.93	1047	0.498	8.63	1.754	1.68	0.3	86.1	29	0.7	21.0	7.5	0.4
1055965	Drill Core	0.7	<0.1	180	4.59	0.174	13.9	18	1.87	1144	0.467	8.47	2.700	1.60	0.6	84.8	28	0.9	20.2	7.3	0.4
1055966	Drill Core	2.7	0.2	288	4.98	0.156	10.5	72	2.72	368	0.582	7.46	3.666	0.72	1.7	22.2	22	3.7	18.2	4.4	0.2
1055967	Drill Core	2.6	0.2	274	4.95	0.157	10.0	53	3.43	365	0.624	7.50	2.979	0.68	1.8	24.0	23	1.3	17.9	4.8	0.3
1055968	Drill Core	3.3	0.2	305	4.54	0.158	9.6	55	3.72	1026	0.576	8.10	2.728	1.57	1.4	19.1	20	1.1	17.0	3.6	0.2
1055969	Drill Core	3.6	0.1	294	5.32	0.147	12.0	79	3.76	555	0.593	7.91	2.740	1.10	1.0	22.5	25	1.3	17.4	3.7	0.2
1055970	Drill Core	3.6	0.2	264	5.20	0.150	14.2	51	2.81	465	0.565	7.97	3.092	1.04	1.0	28.3	30	1.5	17.5	5.4	0.3
1055971	Drill Core	3.2	0.3	263	5.22	0.161	15.2	46	2.57	697	0.631	8.17	2.872	1.35	1.2	46.0	31	1.7	20.3	6.1	0.3
1055972	Rock Pulp	0.4	12.4	81	2.97	0.047	16.4	115	1.74	234	0.338	7.19	2.378	1.40	25.3	70.0	31	15.4	10.0	4.2	0.3
1055973	Drill Core	4.6	0.5	296	5.57	0.162	14.4	61	2.61	646	0.670	8.05	3.262	1.16	2.1	26.6	33	3.8	23.2	5.3	0.3
1055974	Drill Core	6.1	0.7	297	5.06	0.157	14.1	55	2.87	742	0.701	8.06	2.920	1.42	2.0	29.5	32	3.4	23.5	5.7	0.3
1055975	Drill Core	7.3	0.7	315	5.03	0.156	13.0	79	3.09	346	0.672	8.29	3.462	0.78	2.6	26.0	29	4.3	21.2	4.8	0.3
1055976	Drill Core	4.5	0.6	303	4.71	0.153	11.1	82	3.45	268	0.660	7.99	3.887	0.54	4.2	29.7	26	4.9	21.2	4.8	0.3
1055977	Drill Core	5.1	0.3	327	4.80	0.153	11.8	68	3.64	450	0.662	7.83	3.419	0.70	1.9	17.8	24	1.4	21.7	5.4	0.3
1055978	Drill Core	2.3	0.1	287	4.70	0.153	11.5	59	2.70	312	0.643	7.76	3.748	0.55	1.8	22.8	24	1.5	21.0	5.4	0.3

This report supersedes all previous preliminary and final reports with this file number dated prior to the date on this certificate. Signature indicates final approval; preliminary reports are unsigned and should be used for reference only.

Acme Analytical Laboratories (Vancouver) Ltd.
1020 Cordova St. East Vancouver BC V6A 4A3 Canada
Phone (604) 253-3158 Fax (604) 253-1716
www.acmelab.com

Client: **Copper Fox Metals Inc.**
c/o Cambria Geosciences Inc.
303 - 5455 West Boulevard
Vancouver BC V6M 3W5 Canada

Project: Schaft Creek
Report Date: July 25, 2012

CERTIFICATE OF ANALYSIS SMI12000052.1

	Method	1EX	1EX	1EX	1EX	1EX	1EX	2A Leco
	Analyte	Be	Sc	Li	S	Rb	Hf	TOT/S
	Unit	ppm	ppm	ppm	%	ppm	ppm	%
	MDL	1	1	0.1	0.1	0.1	0.1	0.02
G1-SMI	Prep Blank	3	5	37.3	<0.1	126.8	0.6	<0.02
G1-SMI	Prep Blank	3	5	35.3	<0.1	120.4	0.6	<0.02
1055951	Rock	2	5	32.0	<0.1	120.2	0.7	<0.02
1055952	Drill Core	1	31	8.0	<0.1	32.2	0.9	0.02
1055953	Drill Core	<1	31	6.7	<0.1	22.0	0.9	0.03
1055954	Drill Core	1	31	3.1	<0.1	13.4	0.9	0.03
1055955	Drill Core	1	30	7.3	<0.1	37.9	0.8	<0.02
1055956	Drill Core	<1	31	8.0	<0.1	35.3	0.7	<0.02
1055957	Rock Pulp	<1	23	6.8	1.2	27.5	<0.1	1.29
1055958	Drill Core	1	26	5.4	<0.1	28.1	0.8	<0.02
1055959	Drill Core	1	29	7.2	<0.1	29.0	0.7	<0.02
1055960	Drill Core	<1	30	4.3	<0.1	18.7	0.8	<0.02
1055961	Drill Core	<1	28	8.6	<0.1	25.3	2.3	0.03
1055962	Drill Core	1	12	7.2	<0.1	62.4	2.1	0.02
1055963	Drill Core	<1	15	7.4	<0.1	50.4	2.2	0.02
1055964	Drill Core	1	14	7.4	<0.1	50.4	2.2	<0.02
1055965	Drill Core	1	14	9.1	<0.1	50.5	2.2	<0.02
1055966	Drill Core	1	27	6.9	<0.1	23.5	0.9	<0.02
1055967	Drill Core	1	26	12.7	<0.1	22.0	0.9	<0.02
1055968	Drill Core	<1	22	8.8	<0.1	40.5	0.9	<0.02
1055969	Drill Core	1	27	10.1	<0.1	31.4	0.9	<0.02
1055970	Drill Core	1	21	10.7	<0.1	29.1	1.0	0.02
1055971	Drill Core	<1	23	4.5	<0.1	36.2	1.4	0.03
1055972	Rock Pulp	3	9	29.2	0.4	192.2	1.9	0.42
1055973	Drill Core	1	27	6.6	<0.1	31.7	1.2	0.02
1055974	Drill Core	1	26	3.3	<0.1	37.5	0.9	0.03
1055975	Drill Core	1	29	5.5	<0.1	25.6	0.9	<0.02
1055976	Drill Core	2	29	5.0	0.2	18.0	0.9	0.19
1055977	Drill Core	1	28	4.1	<0.1	17.5	0.8	<0.02
1055978	Drill Core	<1	26	6.6	<0.1	16.1	0.8	<0.02

This report supersedes all previous preliminary and final reports with this file number dated prior to the date on this certificate. Signature indicates final approval; preliminary reports are unsigned and should be used for reference only.

Acme Analytical Laboratories (Vancouver) Ltd.
1020 Cordova St. East Vancouver BC V6A 4A3 Canada
Phone (604) 253-3158 Fax (604) 253-1716
www.acmelab.com

Client: **Copper Fox Metals Inc.**
c/o Cambria Geosciences Inc.
303 - 5455 West Boulevard
Vancouver BC V6M 3W5 Canada

Project: Schaft Creek
Report Date: July 25, 2012

CERTIFICATE OF ANALYSIS SMI12000052.1

Method		WGHT	G6-50	7TD	7TD	7TD	7TD	7TD	7TD	7TD	7TD	7TD	7TD	7TD	7TD	7TD	7TD	7TD	7TD	7TD	7TD
Analyte		Wgt	Au	Mo	Cu	Pb	Zn	Ag	Ni	Co	Mn	Fe	As	Sr	Cd	Sb	Bi	Ca	P	Cr	Mg
Unit		kg	gm/t	%	%	%	%	gm/t	%	%	%	%	%	%	%	%	%	%	%	%	%
MDL		0.01	0.005	0.001	0.001	0.02	0.01	2	0.001	0.001	0.01	0.01	0.02	0.01	0.001	0.01	0.01	0.01	0.01	0.001	0.01
1055979	Drill Core	5.35	0.006	<0.001	0.079	<0.02	<0.01	<2	0.003	0.002	0.13	7.71	<0.02	0.05	<0.001	<0.01	<0.01	5.54	0.17	0.006	2.90
1055980 Dup of 1055979	CORE DUP	<0.01	0.012	<0.001	0.075	<0.02	<0.01	<2	0.003	0.002	0.13	7.57	<0.02	0.05	<0.001	<0.01	<0.01	5.43	0.17	0.006	2.91
1055981	Drill Core	7.31	<0.005	<0.001	0.005	<0.02	<0.01	<2	0.003	0.002	0.12	7.12	<0.02	0.05	<0.001	<0.01	<0.01	4.88	0.16	0.006	2.57
1055982	Drill Core	3.91	0.007	<0.001	0.061	<0.02	<0.01	<2	0.003	0.002	0.12	6.69	<0.02	0.05	<0.001	<0.01	<0.01	4.81	0.18	0.006	2.43
1055983	Drill Core	6.84	0.005	<0.001	0.032	<0.02	<0.01	<2	0.003	0.001	0.13	7.38	<0.02	0.03	<0.001	<0.01	<0.01	6.63	0.16	0.006	2.02
1055984	Drill Core	7.85	0.009	<0.001	0.081	<0.02	<0.01	<2	0.003	0.002	0.09	6.58	<0.02	0.04	<0.001	<0.01	<0.01	5.49	0.17	0.007	1.57
1055985	Drill Core	9.56	0.006	<0.001	0.053	<0.02	<0.01	<2	0.003	0.002	0.11	6.74	<0.02	0.06	<0.001	<0.01	<0.01	4.95	0.18	0.006	2.79

This report supersedes all previous preliminary and final reports with this file number dated prior to the date on this certificate. Signature indicates final approval; preliminary reports are unsigned and should be used for reference only.

Acme Analytical Laboratories (Vancouver) Ltd.
1020 Cordova St. East Vancouver BC V6A 4A3 Canada
Phone (604) 253-3158 Fax (604) 253-1716
www.acmelab.com

Client: **Copper Fox Metals Inc.**
c/o Cambria Geosciences Inc.
303 - 5455 West Boulevard
Vancouver BC V6M 3W5 Canada

Project: Schaft Creek
Report Date: July 25, 2012

CERTIFICATE OF ANALYSIS SMI12000052.1

	Method	7TD	7TD	7TD	7TD	7TD	1EX	1EX	1EX	1EX	1EX	1EX	1EX	1EX	1EX	1EX	1EX	1EX	1EX	1EX	1EX
	Analyte	Al	Na	K	W	S	Mo	Cu	Pb	Zn	Ag	Ni	Co	Mn	Fe	As	U	Au	Th	Sr	Cd
	Unit	%	%	%	%	%	ppm	ppm	ppm	ppm	ppm	ppm	ppm	ppm	%	ppm	ppm	ppm	ppm	ppm	ppm
	MDL	0.01	0.01	0.01	0.01	0.05	0.1	0.1	0.1	1	0.1	0.1	0.2	1	0.01	1	0.1	0.1	0.1	1	0.1
1055979	Drill Core	7.94	3.51	0.64	<0.01	<0.05	1.7	826.0	3.8	81	0.7	33.5	34.1	1319	7.49	9	1.1	<0.1	1.6	461	0.2
1055980 Dup of 1055979	CORE DUP	7.89	3.49	0.63	<0.01	<0.05	1.7	762.1	3.9	77	0.6	33.3	32.2	1272	7.25	10	1.1	<0.1	1.6	454	0.2
1055981	Drill Core	7.98	3.92	0.88	<0.01	<0.05	0.7	54.3	4.0	66	<0.1	33.5	32.5	1132	6.80	8	0.9	<0.1	1.6	439	<0.1
1055982	Drill Core	8.03	3.85	1.12	<0.01	<0.05	0.9	603.2	3.9	71	0.5	31.8	25.1	1152	6.11	8	0.9	<0.1	1.5	480	<0.1
1055983	Drill Core	7.57	3.80	0.90	<0.01	<0.05	0.6	334.8	5.1	77	0.2	32.0	28.2	1223	7.09	7	1.2	<0.1	1.6	332	0.1
1055984	Drill Core	7.98	4.91	0.79	<0.01	<0.05	0.6	749.1	3.3	61	0.5	29.0	15.2	775	5.81	7	1.6	<0.1	1.7	443	<0.1
1055985	Drill Core	8.66	4.41	0.88	<0.01	0.05	1.5	490.2	3.5	56	0.4	29.8	21.5	935	5.90	8	1.2	<0.1	1.5	502	<0.1

This report supersedes all previous preliminary and final reports with this file number dated prior to the date on this certificate. Signature indicates final approval; preliminary reports are unsigned and should be used for reference only.

Acme Analytical Laboratories (Vancouver) Ltd.
1020 Cordova St. East Vancouver BC V6A 4A3 Canada
Phone (604) 253-3158 Fax (604) 253-1716
www.acmelab.com

Client: **Copper Fox Metals Inc.**
c/o Cambria Geosciences Inc.
303 - 5455 West Boulevard
Vancouver BC V6M 3W5 Canada

Project: Schaft Creek
Report Date: July 25, 2012

CERTIFICATE OF ANALYSIS SMI12000052.1

	Method	1EX	1EX	1EX	1EX	1EX	1EX	1EX	1EX	1EX	1EX	1EX	1EX	1EX	1EX	1EX	1EX	1EX	1EX	1EX
	Analyte	Sb	Bi	V	Ca	P	La	Cr	Mg	Ba	Ti	Al	Na	K	W	Zr	Ce	Sn	Y	Nb	Ta
	Unit	ppm	ppm	ppm	%	%	ppm	ppm	%	ppm	%	%	%	%	ppm	ppm	ppm	ppm	ppm	ppm	ppm
	MDL	0.1	0.1	1	0.01	0.001	0.1	1	0.01	1	0.001	0.01	0.001	0.01	0.1	0.1	1	0.1	0.1	0.1	0.1
1055979	Drill Core	5.1	0.7	317	5.01	0.168	12.8	68	2.90	289	0.705	8.07	3.598	0.56	2.6	23.7	27	1.9	22.6	6.0	0.3
1055980 Dup of 1055979	CORE DUP	4.7	0.6	298	4.83	0.162	12.5	68	2.78	269	0.669	7.75	3.451	0.55	2.5	24.7	26	1.9	21.9	5.7	0.3
1055981	Drill Core	3.0	0.2	281	4.40	0.156	11.5	69	2.49	520	0.672	8.02	4.092	0.77	4.1	19.7	25	1.1	21.4	5.7	0.3
1055982	Drill Core	3.5	0.3	254	4.31	0.161	11.7	67	2.44	845	0.624	8.21	3.971	0.97	3.7	17.0	26	1.4	21.2	5.4	0.3
1055983	Drill Core	3.2	0.2	300	6.05	0.153	10.9	68	1.95	415	0.680	7.53	3.795	0.78	5.7	19.4	24	2.1	20.9	5.7	0.3
1055984	Drill Core	2.7	0.2	245	4.82	0.150	12.3	71	1.52	267	0.633	7.69	4.679	0.63	5.3	21.7	29	2.8	18.6	5.6	0.4
1055985	Drill Core	4.5	0.4	274	4.32	0.154	12.0	61	2.53	522	0.631	8.13	3.982	0.71	3.9	19.5	28	3.1	19.4	6.0	0.4

This report supersedes all previous preliminary and final reports with this file number dated prior to the date on this certificate. Signature indicates final approval; preliminary reports are unsigned and should be used for reference only.

Acme Analytical Laboratories (Vancouver) Ltd.
1020 Cordova St. East Vancouver BC V6A 4A3 Canada
Phone (604) 253-3158 Fax (604) 253-1716
www.acmelab.com

Client: **Copper Fox Metals Inc.**
c/o Cambria Geosciences Inc.
303 - 5455 West Boulevard
Vancouver BC V6M 3W5 Canada

Project: Schaft Creek
Report Date: July 25, 2012

CERTIFICATE OF ANALYSIS SMI12000052.1

Method		1EX	1EX	1EX	1EX	1EX	1EX	2A Leco
Analyte		Be	Sc	Li	S	Rb	Hf	TOT/S
Unit		ppm	ppm	ppm	%	ppm	ppm	%
MDL		1	1	0.1	0.1	0.1	0.1	0.02
1055979	Drill Core	1	28	6.3	<0.1	19.6	1.0	0.03
1055980 Dup of 1055979	CORE DUP	1	27	5.9	<0.1	18.9	1.0	0.03
1055981	Drill Core	1	25	5.9	<0.1	19.9	0.7	<0.02
1055982	Drill Core	<1	21	4.8	<0.1	23.2	0.8	0.03
1055983	Drill Core	1	28	3.7	<0.1	25.9	0.8	<0.02
1055984	Drill Core	1	21	2.6	<0.1	27.8	0.9	0.04
1055985	Drill Core	1	23	5.6	<0.1	21.8	0.8	0.03

This report supersedes all previous preliminary and final reports with this file number dated prior to the date on this certificate. Signature indicates final approval; preliminary reports are unsigned and should be used for reference only.

Acme Analytical Laboratories (Vancouver) Ltd.
1020 Cordova St. East Vancouver BC V6A 4A3 Canada
Phone (604) 253-3158 Fax (604) 253-1716
www.acmelab.com

Client: **Copper Fox Metals Inc.**
c/o Cambria Geosciences Inc.
303 - 5455 West Boulevard
Vancouver BC V6M 3W5 Canada

Project: Schaft Creek
Report Date: July 25, 2012

QUALITY CONTROL REPORT SMI12000052.1

	Method	WGHT	G6-50	7TD	7TD	7TD	7TD	7TD	7TD	7TD	7TD	7TD	7TD	7TD	7TD	7TD	7TD	7TD	7TD	7TD	7TD
	Analyte	Wgt	Au	Mo	Cu	Pb	Zn	Ag	Ni	Co	Mn	Fe	As	Sr	Cd	Sb	Bi	Ca	P	Cr	Mg
	Unit	kg	gm/t	%	%	%	%	gm/t	%	%	%	%	%	%	%	%	%	%	%	%	%
	MDL	0.01	0.005	0.001	0.001	0.02	0.01	2	0.001	0.001	0.01	0.01	0.02	0.01	0.001	0.01	0.01	0.01	0.01	0.001	0.01
Pulp Duplicates																					
1055954	Drill Core	3.92	0.008	<0.001	0.018	<0.02	<0.01	<2	0.002	0.002	0.17	7.29	<0.02	0.07	<0.001	<0.01	<0.01	9.18	0.11	0.004	3.07
REP 1055954	QC																				
1055966	Drill Core	7.07	<0.005	<0.001	0.014	<0.02	<0.01	<2	0.003	0.002	0.10	7.57	<0.02	0.04	<0.001	<0.01	<0.01	5.44	0.15	0.006	2.75
REP 1055966	QC			<0.001	0.014	<0.02	<0.01	<2	0.003	0.002	0.10	7.63	<0.02	0.04	<0.001	<0.01	<0.01	5.45	0.16	0.006	2.72
1055976	Drill Core	8.46	0.020	<0.001	0.434	<0.02	<0.01	<2	0.004	0.002	0.12	5.39	<0.02	0.04	<0.001	<0.01	<0.01	5.12	0.15	0.007	3.42
REP 1055976	QC																				
1055980 Dup of 1055979	CORE DUP	<0.01	0.012	<0.001	0.075	<0.02	<0.01	<2	0.003	0.002	0.13	7.57	<0.02	0.05	<0.001	<0.01	<0.01	5.43	0.17	0.006	2.91
REP 1055980 Dup of	QC		0.010																		
1055982	Drill Core	3.91	0.007	<0.001	0.061	<0.02	<0.01	<2	0.003	0.002	0.12	6.69	<0.02	0.05	<0.001	<0.01	<0.01	4.81	0.18	0.006	2.43
REP 1055982	QC																				
1055985	Drill Core	9.56	0.006	<0.001	0.053	<0.02	<0.01	<2	0.003	0.002	0.11	6.74	<0.02	0.06	<0.001	<0.01	<0.01	4.95	0.18	0.006	2.79
REP 1055985	QC		0.009	<0.001	0.048	<0.02	<0.01	<2	0.002	0.002	0.10	6.13	<0.02	0.05	<0.001	<0.01	<0.01	4.36	0.16	0.005	2.54
Core Reject Duplicates																					
1055969	Drill Core	7.41	<0.005	<0.001	0.006	<0.02	<0.01	<2	0.003	0.002	0.12	7.07	<0.02	0.04	<0.001	<0.01	<0.01	5.73	0.15	0.007	3.66
DUP 1055969	QC		<0.005	<0.001	0.006	<0.02	<0.01	<2	0.003	0.003	0.12	7.15	<0.02	0.04	<0.001	<0.01	<0.01	5.81	0.15	0.007	3.76
Reference Materials																					
STD CDN-ME-9	Standard			<0.001	0.665	<0.02	0.01	<2	0.933	0.016	0.12	13.96	<0.02	0.03	<0.001	<0.01	<0.01	3.89	0.06	0.025	3.99
STD CDN-ME-14	Standard			0.001	1.256	0.50	3.26	40	0.002	0.017	0.09	17.99	<0.02	<0.01	0.009	<0.01	<0.01	0.71	0.01	0.002	1.26
STD CDN-ME-14	Standard			0.002	1.284	0.52	3.43	45	0.003	0.018	0.09	18.42	<0.02	<0.01	0.010	<0.01	0.01	0.71	0.02	0.002	1.26
STD CDN-ME-9	Standard			<0.001	0.692	<0.02	0.01	4	0.958	0.019	0.13	14.22	<0.02	0.03	<0.001	<0.01	<0.01	4.29	0.07	0.030	4.11
STD GS311-1	Standard																				
STD GS311-1	Standard																				
STD GS910-4	Standard																				
STD GS910-4	Standard																				
STD OREAS24P	Standard																				
STD OREAS24P	Standard																				
STD OREAS24P	Standard																				
STD OREAS45C	Standard																				

This report supersedes all previous preliminary and final reports with this file number dated prior to the date on this certificate. Signature indicates final approval; preliminary reports are unsigned and should be used for reference only.

Acme Analytical Laboratories (Vancouver) Ltd.
1020 Cordova St. East Vancouver BC V6A 4A3 Canada
Phone (604) 253-3158 Fax (604) 253-1716
www.acmelab.com

Client: **Copper Fox Metals Inc.**
c/o Cambria Geosciences Inc.
303 - 5455 West Boulevard
Vancouver BC V6M 3W5 Canada

Project: Schaft Creek
Report Date: July 25, 2012

QUALITY CONTROL REPORT SMI12000052.1

	Method	7TD	7TD	7TD	7TD	7TD	1EX	1EX	1EX	1EX	1EX	1EX	1EX	1EX	1EX	1EX	1EX	1EX	1EX	1EX	1EX
	Analyte	Al	Na	K	W	S	Mo	Cu	Pb	Zn	Ag	Ni	Co	Mn	Fe	As	U	Au	Th	Sr	Cd
	Unit	%	%	%	%	%	ppm	ppm	ppm	ppm	ppm	ppm	ppm	ppm	%	ppm	ppm	ppm	ppm	ppm	ppm
	MDL	0.01	0.01	0.01	0.01	0.05	0.1	0.1	0.1	1	0.1	0.1	0.2	1	0.01	1	0.1	0.1	0.1	1	0.1
Pulp Duplicates																					
1055954	Drill Core	7.31	2.18	0.52	<0.01	<0.05	1.1	191.5	18.6	56	0.2	29.8	23.6	1757	7.15	19	1.2	<0.1	1.0	711	0.2
REP 1055954	QC						1.3	188.7	18.3	56	0.2	27.7	24.2	1749	7.06	18	1.1	<0.1	0.9	703	0.2
1055966	Drill Core	7.44	3.42	0.78	<0.01	<0.05	0.9	146.4	3.4	70	0.1	29.8	30.7	1037	7.42	7	1.2	<0.1	1.3	340	<0.1
REP 1055966	QC	7.32	3.52	0.78	<0.01	<0.05															
1055976	Drill Core	7.96	3.79	0.58	<0.01	0.15	3.3	4342	4.2	88	1.7	39.2	28.7	1186	5.22	8	2.2	0.2	1.3	364	0.2
REP 1055976	QC						3.3	4301	4.3	86	1.7	39.1	28.8	1189	5.23	8	2.3	<0.1	1.3	369	0.2
1055980 Dup of 1055979	CORE DUP	7.89	3.49	0.63	<0.01	<0.05	1.7	762.1	3.9	77	0.6	33.3	32.2	1272	7.25	10	1.1	<0.1	1.6	454	0.2
REP 1055980 Dup of	QC																				
1055982	Drill Core	8.03	3.85	1.12	<0.01	<0.05	0.9	603.2	3.9	71	0.5	31.8	25.1	1152	6.11	8	0.9	<0.1	1.5	480	<0.1
REP 1055982	QC																				
1055985	Drill Core	8.66	4.41	0.88	<0.01	0.05	1.5	490.2	3.5	56	0.4	29.8	21.5	935	5.90	8	1.2	<0.1	1.5	502	<0.1
REP 1055985	QC	7.91	4.03	0.79	<0.01	<0.05	1.5	490.4	3.4	59	0.4	28.8	18.7	933	5.91	8	1.2	<0.1	1.5	494	<0.1
Core Reject Duplicates																					
1055969	Drill Core	7.57	2.59	1.23	<0.01	<0.05	1.0	74.1	5.0	72	0.1	36.8	36.2	1232	7.06	8	0.9	<0.1	1.0	362	<0.1
DUP 1055969	QC	7.78	2.56	1.25	<0.01	<0.05	1.0	72.3	5.0	69	<0.1	37.9	33.2	1228	6.97	8	0.9	<0.1	1.1	355	<0.1
Reference Materials																					
STD CDN-ME-9	Standard	6.76	1.77	0.59	<0.01	2.37															
STD CDN-ME-14	Standard	4.17	0.53	1.70	<0.01	15.68															
STD CDN-ME-14	Standard	3.67	0.55	1.75	<0.01	16.65															
STD CDN-ME-9	Standard	6.78	1.90	0.64	<0.01	2.66															
STD GS311-1	Standard																				
STD GS311-1	Standard																				
STD GS910-4	Standard																				
STD GS910-4	Standard																				
STD OREAS24P	Standard						1.3	48.9	2.8	108	<0.1	139.1	50.5	1076	7.44	1	0.6	<0.1	2.8	369	0.1
STD OREAS24P	Standard						1.3	48.9	2.7	108	<0.1	145.3	43.9	1125	7.46	2	0.6	<0.1	2.7	392	0.1
STD OREAS24P	Standard						1.5	50.7	3.0	128	<0.1	150.7	48.1	1148	7.42	1	0.7	<0.1	3.0	387	0.1
STD OREAS45C	Standard						2.5	625.8	24.6	84	0.3	350.8	115.9	1128	18.95	13	2.5	<0.1	11.2	35	0.1

This report supersedes all previous preliminary and final reports with this file number dated prior to the date on this certificate. Signature indicates final approval; preliminary reports are unsigned and should be used for reference only.

Acme Analytical Laboratories (Vancouver) Ltd.
1020 Cordova St. East Vancouver BC V6A 4A3 Canada
Phone (604) 253-3158 Fax (604) 253-1716
www.acmelab.com

Client: **Copper Fox Metals Inc.**
c/o Cambria Geosciences Inc.
303 - 5455 West Boulevard
Vancouver BC V6M 3W5 Canada

Project: Schaft Creek
Report Date: July 25, 2012

QUALITY CONTROL REPORT SMI12000052.1

	Method	1EX	1EX	1EX	1EX	1EX	1EX	1EX	1EX	1EX	1EX	1EX	1EX	1EX	1EX	1EX	1EX	1EX	1EX	1EX
	Analyte	Sb	Bi	V	Ca	P	La	Cr	Mg	Ba	Ti	Al	Na	K	W	Zr	Ce	Sn	Y	Nb	Ta
	Unit	ppm	ppm	ppm	%	%	ppm	ppm	%	ppm	%	%	%	%	ppm	ppm	ppm	ppm	ppm	ppm	ppm
	MDL	0.1	0.1	1	0.01	0.001	0.1	1	0.01	1	0.001	0.01	0.001	0.01	0.1	0.1	1	0.1	0.1	0.1	0.1
Pulp Duplicates																					
1055954	Drill Core	17.0	0.4	285	9.03	0.109	10.9	48	3.18	286	0.543	7.80	2.263	0.48	1.2	26.5	24	1.2	18.9	3.4	0.2
REP 1055954	QC	17.4	0.4	281	8.90	0.109	10.8	50	3.15	284	0.547	7.69	2.168	0.47	1.2	28.1	23	1.3	18.4	3.5	0.2
1055966	Drill Core	2.7	0.2	288	4.98	0.156	10.5	72	2.72	368	0.582	7.46	3.666	0.72	1.7	22.2	22	3.7	18.2	4.4	0.2
REP 1055966	QC																				
1055976	Drill Core	4.5	0.6	303	4.71	0.153	11.1	82	3.45	268	0.660	7.99	3.887	0.54	4.2	29.7	26	4.9	21.2	4.8	0.3
REP 1055976	QC	4.7	0.6	300	4.71	0.150	11.2	84	3.41	264	0.661	8.00	3.858	0.53	4.3	26.9	26	4.8	21.0	4.8	0.3
1055980 Dup of 1055979	CORE DUP	4.7	0.6	298	4.83	0.162	12.5	68	2.78	269	0.669	7.75	3.451	0.55	2.5	24.7	26	1.9	21.9	5.7	0.3
REP 1055980 Dup of	QC																				
1055982	Drill Core	3.5	0.3	254	4.31	0.161	11.7	67	2.44	845	0.624	8.21	3.971	0.97	3.7	17.0	26	1.4	21.2	5.4	0.3
REP 1055982	QC																				
1055985	Drill Core	4.5	0.4	274	4.32	0.154	12.0	61	2.53	522	0.631	8.13	3.982	0.71	3.9	19.5	28	3.1	19.4	6.0	0.4
REP 1055985	QC	4.7	0.4	271	4.28	0.153	11.7	61	2.51	514	0.627	7.94	4.120	0.70	3.8	18.5	28	3.0	19.1	5.6	0.4
Core Reject Duplicates																					
1055969	Drill Core	3.6	0.1	294	5.32	0.147	12.0	79	3.76	555	0.593	7.91	2.740	1.10	1.0	22.5	25	1.3	17.4	3.7	0.2
DUP 1055969	QC	3.3	0.1	287	5.28	0.147	11.9	80	3.71	538	0.584	7.83	2.726	1.07	1.2	21.8	25	1.2	16.8	3.6	0.2
Reference Materials																					
STD CDN-ME-9	Standard																				
STD CDN-ME-14	Standard																				
STD CDN-ME-14	Standard																				
STD CDN-ME-9	Standard																				
STD GS311-1	Standard																				
STD GS311-1	Standard																				
STD GS910-4	Standard																				
STD GS910-4	Standard																				
STD OREAS24P	Standard	<0.1	<0.1	168	5.31	0.135	17.5	193	4.00	271	1.078	7.68	2.511	0.62	0.4	133.7	35	1.5	21.7	18.8	1.0
STD OREAS24P	Standard	<0.1	<0.1	165	5.85	0.129	17.3	216	4.04	284	1.062	7.62	2.421	0.61	0.4	137.5	37	1.6	20.6	19.4	1.1
STD OREAS24P	Standard	<0.1	<0.1	160	6.03	0.138	18.9	203	4.22	288	1.086	7.94	2.420	0.61	0.5	137.4	38	1.6	23.0	19.9	1.2
STD OREAS45C	Standard	0.9	0.2	274	0.48	0.053	26.1	998	0.26	276	1.212	7.15	0.102	0.31	1.0	170.6	51	2.5	13.3	24.0	1.5

This report supersedes all previous preliminary and final reports with this file number dated prior to the date on this certificate. Signature indicates final approval; preliminary reports are unsigned and should be used for reference only.

Acme Analytical Laboratories (Vancouver) Ltd.
1020 Cordova St. East Vancouver BC V6A 4A3 Canada
Phone (604) 253-3158 Fax (604) 253-1716
www.acmelab.com

Client: **Copper Fox Metals Inc.**
c/o Cambria Geosciences Inc.
303 - 5455 West Boulevard
Vancouver BC V6M 3W5 Canada

Project: Schaft Creek
Report Date: July 25, 2012

QUALITY CONTROL REPORT SMI12000052.1

	Method	1EX	1EX	1EX	1EX	1EX	1EX	2A Leco
	Analyte	Be	Sc	Li	S	Rb	Hf	TOT/S
	Unit	ppm	ppm	ppm	%	ppm	ppm	%
	MDL	1	1	0.1	0.1	0.1	0.1	0.02
Pulp Duplicates								
1055954	Drill Core	1	31	3.1	<0.1	13.4	0.9	0.03
REP 1055954	QC	<1	30	2.9	<0.1	13.2	0.9	
1055966	Drill Core	1	27	6.9	<0.1	23.5	0.9	<0.02
REP 1055966	QC							
1055976	Drill Core	2	29	5.0	0.2	18.0	0.9	0.19
REP 1055976	QC	2	29	4.7	0.2	18.1	0.9	
1055980 Dup of 1055979	CORE DUP	1	27	5.9	<0.1	18.9	1.0	0.03
REP 1055980 Dup of	QC							
1055982	Drill Core	<1	21	4.8	<0.1	23.2	0.8	0.03
REP 1055982	QC							0.02
1055985	Drill Core	1	23	5.6	<0.1	21.8	0.8	0.03
REP 1055985	QC	1	22	5.2	<0.1	21.4	0.8	
Core Reject Duplicates								
1055969	Drill Core	1	27	10.1	<0.1	31.4	0.9	<0.02
DUP 1055969	QC	1	26	10.2	<0.1	31.5	1.0	<0.02
Reference Materials								
STD CDN-ME-9	Standard							
STD CDN-ME-14	Standard							
STD CDN-ME-14	Standard							
STD CDN-ME-9	Standard							
STD GS311-1	Standard							2.43
STD GS311-1	Standard							2.15
STD GS910-4	Standard							8.15
STD GS910-4	Standard							8.14
STD OREAS24P	Standard	1	19	7.9	<0.1	21.2	3.1	
STD OREAS24P	Standard	1	21	7.8	<0.1	21.5	3.5	
STD OREAS24P	Standard	1	20	8.2	<0.1	22.0	3.8	
STD OREAS45C	Standard	<1	58	15.6	<0.1	23.8	4.2	

This report supersedes all previous preliminary and final reports with this file number dated prior to the date on this certificate. Signature indicates final approval; preliminary reports are unsigned and should be used for reference only.

Acme Analytical Laboratories (Vancouver) Ltd.
1020 Cordova St. East Vancouver BC V6A 4A3 Canada
Phone (604) 253-3158 Fax (604) 253-1716
www.acmelab.com

Client: **Copper Fox Metals Inc.**
c/o Cambria Geosciences Inc.
303 - 5455 West Boulevard
Vancouver BC V6M 3W5 Canada

Project: Schaft Creek
Report Date: July 25, 2012

QUALITY CONTROL REPORT SMI12000052.1

		WGHT	G6-50	7TD	7TD	7TD	7TD	7TD	7TD	7TD	7TD	7TD	7TD	7TD	7TD	7TD	7TD	7TD	7TD	7TD	7TD
		Wgt	Au	Mo	Cu	Pb	Zn	Ag	Ni	Co	Mn	Fe	As	Sr	Cd	Sb	Bi	Ca	P	Cr	Mg
		kg	gm/t	%	%	%	%	gm/t	%	%	%	%	%	%	%	%	%	%	%	%	%
		0.01	0.005	0.001	0.001	0.02	0.01	2	0.001	0.001	0.01	0.01	0.02	0.01	0.001	0.01	0.01	0.01	0.01	0.001	0.01
STD OREAS45C	Standard																				
STD OREAS45C	Standard																				
STD OXG99	Standard		0.900																		
STD OXG99	Standard		0.882																		
STD OXK94	Standard		3.721																		
STD GS311-1 Expected																					
STD GS910-4 Expected																					
STD CDN-ME-14 Expected					1.221	0.495	3.1	45	0.002	0.018	0.089	17.92	0.01		0.009		0.01	0.74	0.02	0.0015	1.29
STD CDN-ME-9 Expected					0.654		0.0125		0.912	0.017	0.12	13.85		0.03				4.22	0.061	0.0285	4
STD OXK94 Expected			3.562																		
STD OXG99 Expected			0.932																		
STD OREAS24P Expected																					
STD OREAS45C Expected																					
BLK	Blank																				
BLK	Blank																				
BLK	Blank			<0.001	<0.001	<0.02	<0.01	<2	<0.001	<0.001	<0.01	<0.01	<0.02	<0.01	<0.001	<0.01	<0.01	<0.01	<0.01	<0.001	<0.01
BLK	Blank			<0.001	<0.001	<0.02	<0.01	<2	<0.001	<0.001	<0.01	<0.01	<0.02	<0.01	<0.001	<0.01	<0.01	<0.01	<0.01	<0.001	<0.01
BLK	Blank																				
BLK	Blank																				
BLK	Blank		<0.005																		
BLK	Blank		<0.005																		
BLK	Blank		<0.005																		
BLK	Blank																				
Prep Wash																					
G1-SMI	Prep Blank	<0.01	<0.005	<0.001	<0.001	<0.02	<0.01	<2	<0.001	<0.001	0.07	2.37	<0.02	0.07	<0.001	<0.01	<0.01	2.30	0.08	<0.001	0.58
G1-SMI	Prep Blank	<0.01	<0.005	<0.001	<0.001	<0.02	<0.01	<2	<0.001	<0.001	0.07	2.38	<0.02	0.07	<0.001	<0.01	<0.01	2.36	0.08	<0.001	0.56

This report supersedes all previous preliminary and final reports with this file number dated prior to the date on this certificate. Signature indicates final approval; preliminary reports are unsigned and should be used for reference only.

Acme Analytical Laboratories (Vancouver) Ltd.
1020 Cordova St. East Vancouver BC V6A 4A3 Canada
Phone (604) 253-3158 Fax (604) 253-1716
www.acmelab.com

Client: **Copper Fox Metals Inc.**
c/o Cambria Geosciences Inc.
303 - 5455 West Boulevard
Vancouver BC V6M 3W5 Canada

Project: Schaft Creek
Report Date: July 25, 2012

QUALITY CONTROL REPORT SMI12000052.1

		7TD Al % 0.01	7TD Na % 0.01	7TD K % 0.01	7TD W % 0.01	7TD S % 0.05	1EX Mo ppm 0.1	1EX Cu ppm 0.1	1EX Pb ppm 0.1	1EX Zn ppm 1	1EX Ag ppm 0.1	1EX Ni ppm 0.1	1EX Co ppm 0.2	1EX Mn ppm 1	1EX Fe % 0.01	1EX As ppm 1	1EX U ppm 0.1	1EX Au ppm 0.1	1EX Th ppm 0.1	1EX Sr ppm 1	1EX Cd ppm 0.1
STD OREAS45C	Standard						2.0	617.0	22.8	71	0.3	340.4	98.5	1150	17.92	12	2.1	<0.1	10.1	31	0.1
STD OREAS45C	Standard						2.2	655.8	26.3	86	0.3	364.2	109.7	1240	18.43	14	2.5	<0.1	11.9	37	0.2
STD OXG99	Standard																				
STD OXG99	Standard																				
STD OXK94	Standard																				
STD GS311-1 Expected																					
STD GS910-4 Expected																					
STD CDN-ME-14 Expected		4.175	0.52	1.5		16															
STD CDN-ME-9 Expected		6.66	1.82	0.63		2.547															
STD OXK94 Expected																					
STD OXG99 Expected																					
STD OREAS24P Expected							1.5	52	2.9	119	0.06	141	44	1100	7.53	1.2	0.75		2.85	403	0.15
STD OREAS45C Expected							2.26	620	24	83	0.28	333	104	1160	18.33	10.1	2.4	0.045	10.2	36.4	0.15
BLK	Blank																				
BLK	Blank																				
BLK	Blank	<0.01	<0.01	<0.01	<0.01	<0.05															
BLK	Blank	<0.01	<0.01	<0.01	<0.01	<0.05															
BLK	Blank						<0.1	0.5	<0.1	2	<0.1	<0.1	<0.2	5	<0.01	<1	0.1	<0.1	<0.1	<1	<0.1
BLK	Blank						<0.1	0.5	<0.1	<1	<0.1	<0.1	<0.2	1	<0.01	1	<0.1	<0.1	<0.1	<1	<0.1
BLK	Blank																				
BLK	Blank																				
BLK	Blank																				
BLK	Blank						<0.1	0.4	0.2	<1	<0.1	<0.1	<0.2	1	<0.01	<1	<0.1	<0.1	<0.1	<1	<0.1
Prep Wash																					
G1-SMI	Prep Blank	7.19	2.75	3.00	<0.01	<0.05	0.3	3.3	18.9	50	<0.1	4.0	5.1	747	2.52	2	3.5	<0.1	9.6	702	<0.1
G1-SMI	Prep Blank	7.31	2.84	3.11	<0.01	<0.05	0.2	2.9	17.8	45	<0.1	2.8	4.8	697	2.34	1	2.7	<0.1	10.0	683	<0.1

This report supersedes all previous preliminary and final reports with this file number dated prior to the date on this certificate. Signature indicates final approval; preliminary reports are unsigned and should be used for reference only.

Acme Analytical Laboratories (Vancouver) Ltd.
1020 Cordova St. East Vancouver BC V6A 4A3 Canada
Phone (604) 253-3158 Fax (604) 253-1716
www.acmelab.com

Client: **Copper Fox Metals Inc.**
c/o Cambria Geosciences Inc.
303 - 5455 West Boulevard
Vancouver BC V6M 3W5 Canada

Project: Schaft Creek
Report Date: July 25, 2012

QUALITY CONTROL REPORT SMI12000052.1

		1EX Sb ppm 0.1	1EX Bi ppm 0.1	1EX V ppm 1	1EX Ca % 0.01	1EX P % 0.001	1EX La ppm 0.1	1EX Cr ppm 1	1EX Mg % 0.01	1EX Ba ppm 1	1EX Ti % 0.001	1EX Al % 0.01	1EX Na % 0.001	1EX K % 0.01	1EX W ppm 0.1	1EX Zr ppm 0.1	1EX Ce ppm 1	1EX Sn ppm 0.1	1EX Y ppm 0.1	1EX Nb ppm 0.1	1EX Ta ppm 0.1
STD OREAS45C	Standard	0.8	0.2	279	0.46	0.051	25.4	997	0.23	280	1.194	6.89	0.088	0.32	1.1	162.8	51	3.0	12.5	22.4	1.4
STD OREAS45C	Standard	0.9	0.2	282	0.53	0.054	28.3	961	0.25	298	1.252	7.64	0.109	0.32	1.3	169.9	54	3.1	14.1	23.6	1.6
STD OXG99	Standard																				
STD OXG99	Standard																				
STD OXK94	Standard																				
STD GS311-1 Expected																					
STD GS910-4 Expected																					
STD CDN-ME-14 Expected																					
STD CDN-ME-9 Expected																					
STD OXK94 Expected																					
STD OXG99 Expected																					
STD OREAS24P Expected		0.09		158	5.83	0.136	17.4	196	4.13	285	1.1	7.66	2.34	0.7	0.5	141	37.6	1.6	21.3	21	1.04
STD OREAS45C Expected		0.79	0.21	270	0.482	0.051	26.2	962	0.25	270	1.1313	7.59	0.097	0.36	1.06	169.7	54	2.9	12.9	23.05	1.43
BLK	Blank																				
BLK	Blank																				
BLK	Blank																				
BLK	Blank																				
BLK	Blank	<0.1	<0.1	<1	0.01	<0.001	<0.1	3	<0.01	1	0.002	0.08	<0.001	<0.01	<0.1	0.6	<1	<0.1	0.1	<0.1	<0.1
BLK	Blank	<0.1	<0.1	<1	<0.01	<0.001	0.1	3	<0.01	2	<0.001	0.03	<0.001	<0.01	<0.1	0.2	<1	<0.1	<0.1	<0.1	<0.1
BLK	Blank																				
BLK	Blank																				
BLK	Blank																				
BLK	Blank	<0.1	<0.1	<1	<0.01	<0.001	<0.1	2	<0.01	<1	<0.001	<0.01	<0.001	<0.01	<0.1	<0.1	<1	<0.1	<0.1	<0.1	<0.1
Prep Wash																					
G1-SMI	Prep Blank	<0.1	0.1	50	2.40	0.085	29.5	9	0.63	970	0.254	7.44	2.826	3.11	0.2	12.0	60	1.7	15.9	23.9	1.4
G1-SMI	Prep Blank	<0.1	0.1	49	2.38	0.079	32.0	7	0.60	995	0.245	7.36	2.770	3.10	0.2	10.8	62	1.7	16.2	24.5	1.4

This report supersedes all previous preliminary and final reports with this file number dated prior to the date on this certificate. Signature indicates final approval; preliminary reports are unsigned and should be used for reference only.

Acme Analytical Laboratories (Vancouver) Ltd.
1020 Cordova St. East Vancouver BC V6A 4A3 Canada
Phone (604) 253-3158 Fax (604) 253-1716
www.acmelab.com

Client: **Copper Fox Metals Inc.**
c/o Cambria Geosciences Inc.
303 - 5455 West Boulevard
Vancouver BC V6M 3W5 Canada

Project: Schaft Creek
Report Date: July 25, 2012

QUALITY CONTROL REPORT SMI12000052.1

		1EX Be ppm 1	1EX Sc ppm 1	1EX Li ppm 0.1	1EX S % 0.1	1EX Rb ppm 0.1	1EX Hf ppm 0.1	2A Leco TOT/S % 0.02
STD OREAS45C	Standard	<1	56	14.9	<0.1	23.1	4.3	
STD OREAS45C	Standard	<1	64	16.6	<0.1	25.1	5.0	
STD OXG99	Standard							
STD OXG99	Standard							
STD OXK94	Standard							
STD GS311-1 Expected								2.35
STD GS910-4 Expected								8.27
STD CDN-ME-14 Expected								
STD CDN-ME-9 Expected								
STD OXK94 Expected								
STD OXG99 Expected								
STD OREAS24P Expected			20	8.7		22.4	3.6	
STD OREAS45C Expected			59.03	15.69	0.021	24	4.27	
BLK	Blank							<0.02
BLK	Blank							<0.02
BLK	Blank							
BLK	Blank							
BLK	Blank	<1	<1	0.2	<0.1	0.5	<0.1	
BLK	Blank	<1	<1	<0.1	<0.1	0.2	<0.1	
BLK	Blank							
BLK	Blank							
BLK	Blank							
BLK	Blank	<1	<1	<0.1	<0.1	0.2	<0.1	
Prep Wash								
G1-SMI	Prep Blank	3	5	37.3	<0.1	126.8	0.6	<0.02
G1-SMI	Prep Blank	3	5	35.3	<0.1	120.4	0.6	<0.02

This report supersedes all previous preliminary and final reports with this file number dated prior to the date on this certificate. Signature indicates final approval; preliminary reports are unsigned and should be used for reference only.

Acme Analytical Laboratories (Vancouver) Ltd.
1020 Cordova St. East Vancouver BC V6A 4A3 Canada

www.acmelab.com

Client: **Copper Fox Metals Inc.**
c/o Cambria Geosciences Inc.
303 - 5455 West Boulevard
Vancouver BC V6M 3W5 Canada

Submitted By: Geoff McMaster
Receiving Lab: Canada-Smithers
Received: July 04, 2012
Report Date: July 23, 2012
Page: 1 of 3

CERTIFICATE OF ANALYSIS SMI12000051.1

CLIENT JOB INFORMATION

Project: Schaft Creek
Shipment ID: 12-CUU-102
P.O. Number 90153 Copper Fox
Number of Samples: 35

SAMPLE DISPOSAL

RTRN-PLP Return
RTRN-RJT Return

Acme does not accept responsibility for samples left at the laboratory after 90 days without prior written instructions for sample storage or return.

SAMPLE PREPARATION AND ANALYTICAL PROCEDURES

Method Code	Number of Samples	Code Description	Test Wgt (g)	Report Status	Lab
RIFL2	33	Split samples by riffle splitter			SMI
R200-CRU90	1	Crush to 90% passing 10mesh, split and pulverize drill core			VAN
G601+G610	35	Fire Assay fusion Au by ICP-ES	50	Completed	VAN
7TD2	35	4 Acid digestion ICP-ES analysis.	0.5	Completed	VAN
1EX	35	4 Acid digestion ICP-MS analysis	0.25	Completed	VAN
2A13	35	Total S Analysis by Leco	0.1	Completed	VAN

ADDITIONAL COMMENTS

Invoice To: Copper Fox Metals Inc.
c/o Cambria Geosciences Inc.
303 - 5455 West Boulevard
Vancouver BC V6M 3W5
Canada

CC: Paul McGuigan

BRITISH COLUMBIA CERTIFIED ASSAYER
CLARENCE LEONG
GENERAL MANAGER

This report supersedes all previous preliminary and final reports with this file number dated prior to the date on this certificate. Signature indicates final approval; preliminary reports are unsigned and should be used for reference only.
All results are considered the confidential property of the client. Acme assumes the liabilities for actual cost of analysis only. Results apply to samples as submitted.
"*" asterisk indicates that an analytical result could not be provided due to unusually high levels of interference from other elements.

Acme Analytical Laboratories (Vancouver) Ltd.
1020 Cordova St. East Vancouver BC V6A 4A3 Canada
Phone (604) 253-3158 Fax (604) 253-1716
www.acmelab.com

Client: **Copper Fox Metals Inc.**
c/o Cambria Geosciences Inc.
303 - 5455 West Boulevard
Vancouver BC V6M 3W5 Canada

Project: Schaft Creek
Report Date: July 23, 2012

CERTIFICATE OF ANALYSIS SMI12000051.1

Method		WGHT	G6-50	7TD	7TD	7TD	7TD	7TD	7TD	7TD	7TD	7TD	7TD	7TD	7TD	7TD	7TD	7TD	7TD	7TD	7TD
Analyte		Wgt	Au	Mo	Cu	Pb	Zn	Ag	Ni	Co	Mn	Fe	As	Sr	Cd	Sb	Bi	Ca	P	Cr	Mg
Unit		kg	gm/t	%	%	%	%	gm/t	%	%	%	%	%	%	%	%	%	%	%	%	%
MDL		0.01	0.005	0.001	0.001	0.02	0.01	2	0.001	0.001	0.01	0.01	0.02	0.01	0.001	0.01	0.01	0.01	0.01	0.001	0.01
G1-SMI	Prep Blank	<0.01	<0.005	<0.001	<0.001	<0.02	<0.01	<2	<0.001	<0.001	0.08	2.42	<0.02	0.08	<0.001	<0.01	<0.01	2.51	0.09	<0.001	0.65
G1-SMI	Prep Blank	<0.01	<0.005	<0.001	<0.001	<0.02	<0.01	<2	<0.001	<0.001	0.07	2.24	<0.02	0.08	<0.001	<0.01	<0.01	2.44	0.09	<0.001	0.61
1055986	Rock	0.46	<0.005	<0.001	<0.001	<0.02	<0.01	<2	<0.001	<0.001	0.08	2.31	<0.02	0.08	<0.001	<0.01	<0.01	2.38	0.08	<0.001	0.63
1055987	Drill Core	8.44	<0.005	<0.001	0.011	<0.02	<0.01	<2	0.002	0.002	0.14	6.76	<0.02	0.05	<0.001	<0.01	<0.01	4.79	0.16	0.005	3.59
1055988	Drill Core	4.59	0.021	<0.001	0.011	<0.02	<0.01	<2	0.002	0.003	0.13	6.72	<0.02	0.06	<0.001	<0.01	<0.01	4.69	0.16	0.005	3.36
1055989	Drill Core	9.46	0.015	<0.001	0.097	<0.02	<0.01	<2	0.002	0.002	0.11	5.55	<0.02	0.05	<0.001	<0.01	<0.01	6.42	0.18	0.003	1.93
1055990	Drill Core	7.55	0.005	<0.001	0.024	<0.02	<0.01	<2	0.002	0.002	0.12	6.76	<0.02	0.05	<0.001	<0.01	<0.01	7.70	0.18	0.004	1.20
1055991	Drill Core	3.55	0.103	<0.001	0.702	<0.02	<0.01	2	0.003	0.002	0.07	4.74	<0.02	0.04	<0.001	<0.01	<0.01	4.57	0.18	0.005	1.72
1055992	Rock Pulp	0.14	0.267	0.018	0.700	<0.02	<0.01	<2	<0.001	<0.001	0.02	3.06	<0.02	<0.01	<0.001	<0.01	<0.01	1.18	0.05	0.002	1.81
1055993	Drill Core	4.88	0.044	<0.001	0.570	<0.02	<0.01	2	0.004	0.001	0.07	5.20	<0.02	0.03	<0.001	<0.01	<0.01	3.81	0.16	0.008	3.04
1055994	Drill Core	4.44	0.037	<0.001	0.198	<0.02	<0.01	<2	0.004	0.002	0.11	6.68	<0.02	0.04	<0.001	<0.01	<0.01	5.27	0.15	0.006	3.24
1055995	Drill Core	5.96	0.055	<0.001	0.425	<0.02	<0.01	3	0.003	0.002	0.13	5.42	<0.02	0.04	<0.001	<0.01	<0.01	4.79	0.14	0.005	2.72
1055996	Drill Core	5.39	0.016	<0.001	0.083	<0.02	<0.01	<2	0.003	0.002	0.15	6.33	<0.02	0.04	<0.001	<0.01	<0.01	5.39	0.16	0.006	2.23
1055997	Drill Core	7.69	0.048	<0.001	0.110	<0.02	<0.01	<2	0.006	0.002	0.15	6.45	<0.02	0.04	<0.001	<0.01	<0.01	5.42	0.17	0.013	3.28
1055998	Drill Core	2.36	0.018	<0.001	0.120	<0.02	<0.01	<2	0.010	0.002	0.15	5.76	<0.02	0.04	<0.001	<0.01	<0.01	5.92	0.15	0.022	4.18
1055999	Drill Core	2.47	<0.005	<0.001	0.092	<0.02	<0.01	<2	0.010	0.002	0.14	5.63	<0.02	0.04	<0.001	<0.01	<0.01	5.75	0.14	0.023	4.04
1056000	Drill Core	2.81	0.006	<0.001	0.140	<0.02	<0.01	<2	0.002	<0.001	0.05	1.51	<0.02	0.02	<0.001	<0.01	<0.01	3.03	0.08	0.005	1.32
1056951	Drill Core	4.14	<0.005	<0.001	0.056	<0.02	<0.01	<2	0.004	0.001	0.11	3.04	<0.02	0.02	<0.001	<0.01	<0.01	4.79	0.11	0.012	2.54
1056952	Drill Core	5.03	0.032	<0.001	0.184	<0.02	0.01	<2	0.003	0.002	0.15	5.80	<0.02	0.03	<0.001	<0.01	<0.01	4.09	0.15	0.006	3.39
1056953	Drill Core	6.27	0.014	<0.001	0.331	<0.02	<0.01	<2	0.003	0.001	0.11	4.67	<0.02	0.03	<0.001	<0.01	<0.01	5.16	0.16	0.005	2.50
1056954	Drill Core	7.37	0.009	<0.001	0.176	<0.02	<0.01	<2	0.003	0.001	0.10	5.27	<0.02	0.04	<0.001	<0.01	<0.01	5.18	0.19	0.004	2.56
1056955	Drill Core	9.08	0.010	<0.001	0.179	<0.02	<0.01	2	0.003	0.001	0.15	7.14	<0.02	0.07	<0.001	<0.01	<0.01	7.28	0.18	0.004	2.53
1056956	Drill Core	8.14	0.034	<0.001	0.182	<0.02	<0.01	<2	0.003	0.001	0.15	7.39	<0.02	0.06	<0.001	<0.01	<0.01	5.89	0.18	0.003	3.12
1056957	Rock Pulp	0.12	0.991	0.001	0.808	<0.02	0.05	2	0.004	0.009	0.09	5.77	<0.02	0.02	<0.001	<0.01	<0.01	4.25	0.06	0.007	1.87
1056958	Drill Core	2.56	0.032	<0.001	0.029	<0.02	<0.01	<2	<0.001	<0.001	0.05	1.90	<0.02	0.05	<0.001	<0.01	<0.01	2.39	0.07	<0.001	1.14
1056959	Drill Core	8.06	0.028	<0.001	0.054	<0.02	<0.01	<2	0.003	0.002	0.14	6.13	<0.02	0.05	<0.001	<0.01	<0.01	6.05	0.15	0.007	3.53
1056960	Drill Core	6.52	0.079	<0.001	0.200	<0.02	<0.01	2	0.003	0.002	0.11	4.77	<0.02	0.04	<0.001	<0.01	<0.01	5.17	0.16	0.006	3.04
1056961	Drill Core	5.37	0.059	<0.001	0.101	<0.02	<0.01	<2	0.001	0.001	0.07	2.84	<0.02	0.03	<0.001	<0.01	<0.01	3.34	0.10	0.003	1.96
1056962	Drill Core	7.31	0.060	<0.001	0.228	<0.02	<0.01	<2	<0.001	<0.001	0.04	2.01	<0.02	0.03	<0.001	<0.01	<0.01	1.52	0.06	0.002	1.05
1056963	Drill Core	7.23	0.024	<0.001	0.097	<0.02	<0.01	<2	<0.001	<0.001	0.03	1.45	<0.02	0.03	<0.001	<0.01	<0.01	1.73	0.07	0.001	1.00

This report supersedes all previous preliminary and final reports with this file number dated prior to the date on this certificate. Signature indicates final approval; preliminary reports are unsigned and should be used for reference only.

Acme Analytical Laboratories (Vancouver) Ltd.
1020 Cordova St. East Vancouver BC V6A 4A3 Canada
Phone (604) 253-3158 Fax (604) 253-1716
www.acmelab.com

Client: **Copper Fox Metals Inc.**
c/o Cambria Geosciences Inc.
303 - 5455 West Boulevard
Vancouver BC V6M 3W5 Canada

Project: Schaft Creek
Report Date: July 23, 2012

CERTIFICATE OF ANALYSIS SMI12000051.1

	Method	7TD	7TD	7TD	7TD	7TD	1EX	1EX	1EX	1EX	1EX	1EX	1EX	1EX	1EX	1EX	1EX	1EX	1EX	1EX	1EX
	Analyte	Al	Na	K	W	S	Mo	Cu	Pb	Zn	Ag	Ni	Co	Mn	Fe	As	U	Au	Th	Sr	Cd
	Unit	%	%	%	%	%	ppm	ppm	ppm	ppm	ppm	ppm	ppm	ppm	%	ppm	ppm	ppm	ppm	ppm	ppm
	MDL	0.01	0.01	0.01	0.01	0.05	0.1	0.1	0.1	1	0.1	0.1	0.2	1	0.01	1	0.1	0.1	0.1	1	0.1
G1-SMI	Prep Blank	8.60	2.79	3.27	<0.01	<0.05	0.2	4.1	17.9	48	<0.1	3.9	4.2	692	2.26	2	2.2	<0.1	7.1	673	<0.1
G1-SMI	Prep Blank	8.49	2.75	3.26	<0.01	<0.05	0.2	4.7	18.3	47	<0.1	3.0	4.3	691	2.24	2	3.4	<0.1	13.0	707	<0.1
1055986	Rock	8.47	2.77	3.23	<0.01	<0.05	0.2	2.6	17.6	46	<0.1	3.1	3.9	702	2.19	2	2.4	<0.1	6.6	698	<0.1
1055987	Drill Core	8.20	3.86	0.63	<0.01	<0.05	0.7	108.3	3.6	70	0.1	25.6	27.0	1449	6.78	6	0.8	<0.1	1.7	506	<0.1
1055988	Drill Core	8.26	3.68	0.81	<0.01	<0.05	0.8	106.4	4.1	64	0.2	25.2	26.8	1292	6.64	7	0.8	<0.1	1.7	583	0.1
1055989	Drill Core	8.02	3.45	0.84	<0.01	0.13	2.6	912.7	6.3	50	0.8	19.7	17.1	1130	5.45	7	1.5	<0.1	1.6	451	0.1
1055990	Drill Core	8.19	3.15	1.74	<0.01	0.06	1.2	245.5	5.8	34	0.4	18.2	18.2	1145	6.52	6	1.2	<0.1	1.6	497	0.1
1055991	Drill Core	9.09	4.72	0.81	<0.01	0.07	2.3	6662	4.8	88	5.6	28.8	21.2	720	4.79	7	1.8	0.1	1.7	355	0.4
1055992	Rock Pulp	7.89	2.36	1.49	<0.01	1.13	178.4	7054	5.7	49	1.3	9.6	10.1	269	3.18	29	<0.1	0.4	0.2	93	0.2
1055993	Drill Core	8.64	4.28	0.71	<0.01	0.22	2.6	5429	2.6	87	2.8	42.0	16.3	734	5.29	8	5.2	<0.1	1.4	368	0.1
1055994	Drill Core	7.55	2.33	2.03	<0.01	0.10	2.3	1889	2.6	94	1.5	37.5	19.8	1125	6.63	7	1.8	<0.1	1.4	392	0.2
1055995	Drill Core	8.32	2.85	1.62	<0.01	0.15	3.8	4050	3.1	97	3.5	32.8	19.2	1237	5.32	7	2.3	<0.1	1.8	401	0.3
1055996	Drill Core	8.19	2.60	1.38	<0.01	0.25	2.0	815.3	3.9	63	0.9	30.0	21.0	1542	6.41	10	1.5	<0.1	1.7	436	<0.1
1055997	Drill Core	7.78	2.82	0.87	<0.01	0.10	1.5	1046	2.8	103	1.1	58.8	20.8	1472	6.34	8	2.4	<0.1	1.3	403	0.3
1055998	Drill Core	7.21	2.59	0.93	<0.01	0.07	0.7	1154	2.9	98	1.1	99.7	21.5	1419	5.79	8	1.6	<0.1	1.7	445	0.2
1055999	Drill Core	7.22	2.58	1.15	<0.01	0.06	0.5	902.0	3.0	98	0.9	100.4	21.4	1486	5.77	8	1.9	<0.1	1.9	455	0.1
1056000	Drill Core	7.85	5.12	1.12	<0.01	0.06	0.4	1354	3.0	58	0.8	24.0	6.2	544	1.56	4	1.8	<0.1	2.7	246	<0.1
1056951	Drill Core	7.52	3.60	1.16	<0.01	<0.05	1.0	587.3	3.5	98	1.0	44.5	14.2	1131	3.18	5	3.4	<0.1	2.7	228	0.2
1056952	Drill Core	8.16	2.08	1.61	<0.01	<0.05	1.3	1679	4.4	138	1.2	29.2	19.3	1416	5.60	5	2.1	<0.1	1.8	295	0.1
1056953	Drill Core	7.97	3.31	0.51	<0.01	0.18	1.1	3169	3.5	103	1.4	28.9	14.5	1090	4.72	7	5.1	<0.1	1.5	320	<0.1
1056954	Drill Core	8.64	3.68	0.47	<0.01	0.15	1.4	1664	2.8	85	0.9	28.3	14.0	997	5.34	9	4.4	<0.1	1.8	400	<0.1
1056955	Drill Core	8.19	1.62	0.41	<0.01	0.16	1.9	1667	4.5	97	1.0	25.1	13.4	1408	6.95	12	2.1	<0.1	1.6	654	<0.1
1056956	Drill Core	8.25	2.08	1.39	<0.01	0.23	1.6	1709	3.5	78	2.1	29.5	18.3	1495	7.30	11	1.7	<0.1	1.9	577	0.1
1056957	Rock Pulp	7.43	2.43	1.66	<0.01	0.78	11.7	7883	148.8	466	3.0	40.9	90.6	839	5.48	36	5.9	1.3	12.0	184	1.6
1056958	Drill Core	8.60	4.24	1.78	<0.01	0.05	0.4	296.7	3.4	29	0.6	11.8	6.0	541	2.04	7	1.3	<0.1	3.6	539	<0.1
1056959	Drill Core	7.80	3.13	0.71	<0.01	0.38	1.2	547.7	2.1	56	0.9	33.8	21.3	1409	6.15	10	1.7	<0.1	1.4	527	<0.1
1056960	Drill Core	8.38	3.25	0.98	<0.01	0.32	1.5	1893	2.4	67	2.4	31.0	16.1	1048	4.83	7	2.4	0.2	1.8	420	0.2
1056961	Drill Core	8.23	3.95	1.73	<0.01	0.17	1.6	957.5	2.1	41	1.5	14.7	11.4	658	2.85	5	1.9	<0.1	3.5	341	<0.1
1056962	Drill Core	8.38	4.28	2.03	<0.01	0.18	0.7	2133	1.9	35	2.2	8.2	6.8	429	2.06	3	2.7	<0.1	4.8	283	<0.1
1056963	Drill Core	8.48	4.71	1.69	<0.01	0.10	0.7	891.6	1.6	25	0.8	7.1	4.5	388	1.47	3	2.5	<0.1	4.3	314	<0.1

This report supersedes all previous preliminary and final reports with this file number dated prior to the date on this certificate. Signature indicates final approval; preliminary reports are unsigned and should be used for reference only.

Acme Analytical Laboratories (Vancouver) Ltd.
1020 Cordova St. East Vancouver BC V6A 4A3 Canada
Phone (604) 253-3158 Fax (604) 253-1716
www.acmelab.com

Client: **Copper Fox Metals Inc.**
c/o Cambria Geosciences Inc.
303 - 5455 West Boulevard
Vancouver BC V6M 3W5 Canada

Project: Schaft Creek
Report Date: July 23, 2012

CERTIFICATE OF ANALYSIS SMI12000051.1

Method		1EX	1EX	1EX	1EX	1EX	1EX	1EX	1EX	1EX	1EX	1EX	1EX	1EX	1EX	1EX	1EX	1EX	1EX	1EX
Analyte		Sb	Bi	V	Ca	P	La	Cr	Mg	Ba	Ti	Al	Na	K	W	Zr	Ce	Sn	Y	Nb	Ta
Unit		ppm	ppm	ppm	%	%	ppm	ppm	%	ppm	%	%	%	%	ppm	ppm	ppm	ppm	ppm	ppm	ppm
MDL		0.1	0.1	1	0.01	0.001	0.1	1	0.01	1	0.001	0.01	0.001	0.01	0.1	0.1	1	0.1	0.1	0.1	0.1
G1-SMI	Prep Blank	0.1	0.1	53	2.04	0.083	20.7	11	0.60	958	0.223	5.64	2.609	2.73	0.2	11.9	48	1.5	13.5	25.1	1.4
G1-SMI	Prep Blank	<0.1	0.1	51	2.18	0.084	25.3	9	0.58	1028	0.222	6.57	2.588	2.79	0.3	11.1	55	1.8	15.0	27.3	1.6
1055986	Rock	<0.1	<0.1	48	2.02	0.078	16.8	10	0.55	1003	0.213	6.00	2.529	2.70	0.1	13.2	41	1.4	13.1	23.3	1.3
1055987	Drill Core	3.3	0.1	271	4.45	0.162	11.5	55	3.48	447	0.678	8.02	3.636	0.61	1.9	23.1	26	1.2	23.1	5.8	0.4
1055988	Drill Core	3.5	0.4	263	4.35	0.157	12.3	60	3.21	510	0.642	7.97	3.465	0.77	2.3	23.3	28	1.4	24.0	6.1	0.4
1055989	Drill Core	8.3	1.1	277	6.54	0.176	15.4	38	1.81	374	0.717	7.77	3.390	0.79	7.4	23.3	37	4.0	25.9	6.7	0.4
1055990	Drill Core	2.9	0.5	289	7.35	0.180	14.2	36	1.11	887	0.734	8.02	3.050	1.54	4.6	24.2	34	1.8	26.7	6.8	0.4
1055991	Drill Core	3.0	0.5	287	4.22	0.177	10.1	52	1.57	309	0.702	7.40	4.470	0.80	9.5	44.0	26	6.5	21.6	6.7	0.4
1055992	Rock Pulp	1.3	0.3	320	0.94	0.058	3.6	16	1.79	88	0.254	6.58	2.368	1.34	3.5	1.4	10	1.8	10.2	0.7	<0.1
1055993	Drill Core	4.5	0.9	321	3.62	0.159	20.9	91	2.90	254	0.728	8.12	4.284	0.70	5.1	41.0	55	11.7	25.7	5.2	0.3
1055994	Drill Core	5.2	0.9	284	5.35	0.149	15.9	65	3.06	984	0.649	7.42	2.334	1.84	2.1	27.4	37	7.0	22.2	4.6	0.3
1055995	Drill Core	4.1	1.5	229	4.36	0.133	12.6	63	2.50	726	0.606	7.93	2.827	1.42	4.1	26.7	32	5.2	19.5	4.7	0.3
1055996	Drill Core	3.6	2.2	256	5.15	0.160	12.4	54	2.15	671	0.676	7.98	2.626	1.26	3.9	28.8	30	2.6	21.1	4.9	0.3
1055997	Drill Core	4.2	1.1	303	5.38	0.166	11.2	157	3.09	392	0.662	7.57	2.755	0.81	5.4	25.2	29	5.2	20.4	4.3	0.3
1055998	Drill Core	6.6	0.9	249	5.95	0.147	10.7	245	3.85	426	0.552	6.93	2.469	0.84	6.9	27.1	27	4.4	20.8	4.1	0.3
1055999	Drill Core	7.2	0.8	247	5.93	0.152	11.3	261	3.94	531	0.562	7.12	2.587	0.96	4.5	30.2	29	4.4	21.4	4.5	0.3
1056000	Drill Core	2.8	0.3	104	2.87	0.085	3.6	52	1.25	318	0.314	6.80	4.993	0.59	6.5	35.8	12	5.3	9.9	4.7	0.3
1056951	Drill Core	3.1	0.3	183	4.52	0.118	7.6	140	2.48	112	0.414	7.28	3.427	0.50	9.9	38.7	21	5.2	18.4	4.0	0.2
1056952	Drill Core	5.8	1.8	255	3.74	0.145	10.8	65	3.12	540	0.585	7.59	1.964	1.11	11.1	24.7	27	3.1	17.2	5.0	0.3
1056953	Drill Core	8.9	1.4	264	5.28	0.161	13.7	59	2.37	166	0.652	7.66	3.296	0.49	8.1	30.8	37	9.2	23.9	5.3	0.3
1056954	Drill Core	8.6	1.1	278	4.85	0.187	15.2	50	2.43	129	0.708	8.29	3.567	0.45	7.9	40.0	42	8.8	27.1	6.0	0.4
1056955	Drill Core	29.8	3.5	282	6.94	0.172	15.4	39	2.37	128	0.693	7.34	1.514	0.38	3.0	33.4	40	4.5	27.0	6.5	0.4
1056956	Drill Core	22.4	2.3	288	6.00	0.171	13.5	39	2.96	752	0.716	7.88	2.003	1.28	2.4	34.6	32	2.6	24.1	6.4	0.4
1056957	Rock Pulp	2.2	2.3	168	3.80	0.060	19.3	72	1.67	368	0.752	7.05	2.449	1.49	1.5	115.7	38	6.1	28.8	8.6	1.0
1056958	Drill Core	4.8	0.3	78	2.56	0.076	4.3	15	1.11	850	0.311	9.38	4.159	1.81	2.5	45.6	11	1.8	8.6	5.2	0.4
1056959	Drill Core	7.0	1.2	276	6.23	0.151	11.8	70	3.32	339	0.621	7.44	2.948	0.66	1.7	29.3	30	4.0	21.7	4.8	0.3
1056960	Drill Core	5.6	1.5	259	4.81	0.163	14.0	71	2.89	491	0.660	8.02	3.114	0.93	4.1	32.6	33	6.5	23.2	5.7	0.3
1056961	Drill Core	2.3	0.4	142	3.12	0.101	9.0	26	1.85	928	0.390	7.19	3.785	1.55	2.9	42.3	22	2.6	14.3	4.8	0.4
1056962	Drill Core	2.0	0.4	78	1.48	0.061	7.6	13	1.00	1151	0.241	8.02	3.984	1.84	5.4	51.9	17	2.3	9.4	4.0	0.3
1056963	Drill Core	1.5	0.4	78	1.71	0.068	8.3	13	0.94	749	0.266	8.29	4.600	1.55	5.0	53.3	20	2.2	9.1	4.1	0.3

This report supersedes all previous preliminary and final reports with this file number dated prior to the date on this certificate. Signature indicates final approval; preliminary reports are unsigned and should be used for reference only.

Acme Analytical Laboratories (Vancouver) Ltd.
1020 Cordova St. East Vancouver BC V6A 4A3 Canada
Phone (604) 253-3158 Fax (604) 253-1716
www.acmelab.com

Client: **Copper Fox Metals Inc.**
c/o Cambria Geosciences Inc.
303 - 5455 West Boulevard
Vancouver BC V6M 3W5 Canada

Project: Schaft Creek
Report Date: July 23, 2012

CERTIFICATE OF ANALYSIS SMI12000051.1

Method		1EX	1EX	1EX	1EX	1EX	1EX	2A Leco
Analyte		Be	Sc	Li	S	Rb	Hf	TOT/S
Unit		ppm	ppm	ppm	%	ppm	ppm	%
MDL		1	1	0.1	0.1	0.1	0.1	0.02
G1-SMI	Prep Blank	3	4	37.2	<0.1	93.4	0.6	0.03
G1-SMI	Prep Blank	3	5	39.2	<0.1	122.6	0.6	0.02
1055986	Rock	3	4	35.3	<0.1	101.3	0.8	<0.02
1055987	Drill Core	1	26	6.0	<0.1	15.9	0.9	0.03
1055988	Drill Core	1	25	5.4	<0.1	21.0	0.9	0.04
1055989	Drill Core	1	26	4.7	0.1	28.1	1.0	0.15
1055990	Drill Core	1	28	3.4	<0.1	45.6	0.9	0.08
1055991	Drill Core	2	25	4.1	<0.1	20.6	1.6	0.10
1055992	Rock Pulp	<1	17	7.4	1.3	26.8	<0.1	1.24
1055993	Drill Core	2	30	6.6	0.2	22.3	1.5	0.28
1055994	Drill Core	1	26	5.4	0.1	48.4	1.1	0.12
1055995	Drill Core	1	22	5.3	0.2	38.2	1.0	0.19
1055996	Drill Core	1	26	5.1	0.3	34.2	1.1	0.26
1055997	Drill Core	1	30	5.8	0.1	27.0	1.1	0.12
1055998	Drill Core	2	27	9.2	<0.1	25.3	1.0	0.10
1055999	Drill Core	1	27	9.0	<0.1	28.3	1.2	0.10
1056000	Drill Core	2	10	3.1	<0.1	12.1	1.3	0.08
1056951	Drill Core	1	20	9.0	<0.1	20.8	1.5	<0.02
1056952	Drill Core	1	23	10.8	<0.1	40.4	0.9	0.07
1056953	Drill Core	1	26	8.1	0.2	21.7	1.2	0.25
1056954	Drill Core	1	29	6.6	0.2	18.6	1.2	0.17
1056955	Drill Core	1	27	6.4	0.2	15.7	1.2	0.22
1056956	Drill Core	1	27	7.8	0.2	32.9	1.7	0.28
1056957	Rock Pulp	2	17	19.8	0.9	87.4	3.4	0.89
1056958	Drill Core	1	8	3.0	<0.1	36.4	1.6	0.08
1056959	Drill Core	1	28	4.5	0.4	18.3	1.0	0.36
1056960	Drill Core	1	25	8.7	0.3	26.8	1.2	0.33
1056961	Drill Core	2	12	5.0	0.2	36.4	1.6	0.17
1056962	Drill Core	1	7	2.5	0.2	42.6	1.9	0.19
1056963	Drill Core	1	8	2.0	0.1	40.2	1.8	0.13

This report supersedes all previous preliminary and final reports with this file number dated prior to the date on this certificate. Signature indicates final approval; preliminary reports are unsigned and should be used for reference only.

Acme Analytical Laboratories (Vancouver) Ltd.
1020 Cordova St. East Vancouver BC V6A 4A3 Canada
Phone (604) 253-3158 Fax (604) 253-1716
www.acmelab.com

Client: **Copper Fox Metals Inc.**
c/o Cambria Geosciences Inc.
303 - 5455 West Boulevard
Vancouver BC V6M 3W5 Canada

Project: Schaft Creek
Report Date: July 23, 2012

CERTIFICATE OF ANALYSIS SMI12000051.1

Method		WGHT	G6-50	7TD	7TD	7TD	7TD	7TD	7TD	7TD	7TD	7TD	7TD	7TD	7TD	7TD	7TD	7TD	7TD	7TD	7TD
Analyte		Wgt	Au	Mo	Cu	Pb	Zn	Ag	Ni	Co	Mn	Fe	As	Sr	Cd	Sb	Bi	Ca	P	Cr	Mg
Unit		kg	gm/t	%	%	%	%	gm/t	%	%	%	%	%	%	%	%	%	%	%	%	%
MDL		0.01	0.005	0.001	0.001	0.02	0.01	2	0.001	0.001	0.01	0.01	0.02	0.01	0.001	0.01	0.01	0.01	0.01	0.001	0.01
1056964	Drill Core	6.78	0.033	<0.001	0.222	<0.02	<0.01	<2	<0.001	<0.001	0.03	1.22	<0.02	0.03	<0.001	<0.01	<0.01	1.46	0.07	0.002	0.94
1056965 Dup of 1056964	CORE DUP		0.053	<0.001	0.222	<0.02	<0.01	<2	<0.001	<0.001	0.03	1.23	<0.02	0.03	<0.001	<0.01	<0.01	1.47	0.07	0.001	0.97
1056966	Drill Core	6.46	0.029	<0.001	0.248	<0.02	<0.01	<2	0.001	<0.001	0.05	2.16	<0.02	0.03	<0.001	<0.01	<0.01	2.60	0.07	0.003	1.33
1056967	Drill Core	7.27	0.058	<0.001	0.262	<0.02	<0.01	3	<0.001	<0.001	0.04	1.89	<0.02	0.03	<0.001	<0.01	<0.01	2.02	0.07	<0.001	1.03
1056968	Drill Core	8.68	0.055	<0.001	0.148	<0.02	<0.01	<2	<0.001	<0.001	0.05	2.05	<0.02	0.05	<0.001	<0.01	<0.01	2.34	0.07	0.001	1.17
1056969	Drill Core	4.00	0.137	<0.001	0.329	<0.02	<0.01	4	0.001	<0.001	0.05	2.40	<0.02	0.05	<0.001	<0.01	<0.01	2.39	0.06	0.001	1.11
1056970	Drill Core	8.29	0.213	<0.001	0.613	<0.02	0.01	9	0.004	0.003	0.13	7.61	<0.02	0.07	<0.001	<0.01	<0.01	6.63	0.16	0.007	2.98

This report supersedes all previous preliminary and final reports with this file number dated prior to the date on this certificate. Signature indicates final approval; preliminary reports are unsigned and should be used for reference only.

Acme Analytical Laboratories (Vancouver) Ltd.
1020 Cordova St. East Vancouver BC V6A 4A3 Canada
Phone (604) 253-3158 Fax (604) 253-1716
www.acmelab.com

Client: **Copper Fox Metals Inc.**
c/o Cambria Geosciences Inc.
303 - 5455 West Boulevard
Vancouver BC V6M 3W5 Canada

Project: Schaft Creek
Report Date: July 23, 2012

CERTIFICATE OF ANALYSIS SMI12000051.1

	Method	7TD	7TD	7TD	7TD	7TD	1EX	1EX	1EX	1EX	1EX	1EX	1EX	1EX	1EX	1EX	1EX	1EX	1EX	1EX	1EX
	Analyte	Al	Na	K	W	S	Mo	Cu	Pb	Zn	Ag	Ni	Co	Mn	Fe	As	U	Au	Th	Sr	Cd
	Unit	%	%	%	%	%	ppm	ppm	ppm	ppm	ppm	ppm	ppm	ppm	%	ppm	ppm	ppm	ppm	ppm	ppm
	MDL	0.01	0.01	0.01	0.01	0.05	0.1	0.1	0.1	1	0.1	0.1	0.2	1	0.01	1	0.1	0.1	0.1	1	0.1
1056964	Drill Core	8.28	5.14	1.15	<0.01	0.24	2.6	2106	1.9	27	1.4	7.2	4.9	320	1.31	3	2.4	<0.1	4.6	269	0.2
1056965 Dup of 1056964	CORE DUP	8.35	5.21	1.16	<0.01	0.25	3.0	2088	1.8	28	1.2	7.1	5.3	312	1.28	4	2.4	<0.1	4.4	268	<0.1
1056966	Drill Core	8.23	3.99	1.30	<0.01	0.26	4.3	2372	2.4	49	1.5	13.7	8.8	621	2.37	3	2.3	<0.1	4.0	320	0.2
1056967	Drill Core	8.24	4.49	1.69	<0.01	0.29	2.8	2457	1.9	66	2.5	6.8	5.5	465	1.98	3	1.9	<0.1	4.2	314	0.3
1056968	Drill Core	8.61	3.92	2.24	<0.01	0.24	1.8	1355	3.2	48	2.0	7.0	7.1	534	2.19	4	2.0	<0.1	4.5	532	0.2
1056969	Drill Core	7.58	4.06	1.91	<0.01	0.49	4.0	3078	2.2	65	4.6	9.9	7.5	440	2.01	4	1.7	0.3	4.7	431	0.3
1056970	Drill Core	8.08	2.80	0.72	<0.01	1.38	10.7	5860	3.0	135	8.1	39.9	27.4	1244	6.57	11	4.1	0.2	2.5	663	0.5

This report supersedes all previous preliminary and final reports with this file number dated prior to the date on this certificate. Signature indicates final approval; preliminary reports are unsigned and should be used for reference only.

Acme Analytical Laboratories (Vancouver) Ltd.
1020 Cordova St. East Vancouver BC V6A 4A3 Canada
Phone (604) 253-3158 Fax (604) 253-1716
www.acmelab.com

Client: **Copper Fox Metals Inc.**
c/o Cambria Geosciences Inc.
303 - 5455 West Boulevard
Vancouver BC V6M 3W5 Canada

Project: Schaft Creek
Report Date: July 23, 2012

CERTIFICATE OF ANALYSIS SMI12000051.1

	Method	1EX	1EX	1EX	1EX	1EX	1EX	1EX	1EX	1EX	1EX	1EX	1EX	1EX	1EX	1EX	1EX	1EX	1EX	1EX
	Analyte	Sb	Bi	V	Ca	P	La	Cr	Mg	Ba	Ti	Al	Na	K	W	Zr	Ce	Sn	Y	Nb	Ta
	Unit	ppm	ppm	ppm	%	%	ppm	ppm	%	ppm	%	%	%	%	ppm	ppm	ppm	ppm	ppm	ppm	ppm
	MDL	0.1	0.1	1	0.01	0.001	0.1	1	0.01	1	0.001	0.01	0.001	0.01	0.1	0.1	1	0.1	0.1	0.1	0.1
1056964	Drill Core	1.0	0.3	80	1.47	0.069	5.0	12	0.92	612	0.257	7.97	4.900	1.16	7.1	58.3	15	3.3	9.4	4.5	0.3
1056965 Dup of 1056964	CORE DUP	0.9	0.3	80	1.45	0.070	5.1	12	0.92	608	0.257	7.97	5.022	1.16	7.7	58.0	15	3.3	9.0	4.0	0.3
1056966	Drill Core	2.9	1.6	98	2.85	0.077	7.9	27	1.33	621	0.301	9.69	3.836	1.34	5.3	65.5	20	2.8	10.6	4.2	0.3
1056967	Drill Core	2.0	1.7	77	1.98	0.068	7.1	14	1.00	962	0.275	7.97	4.266	1.58	2.4	50.9	18	1.9	9.6	4.3	0.3
1056968	Drill Core	3.7	0.8	80	2.50	0.075	7.5	14	1.12	1162	0.315	9.48	3.682	2.24	2.0	58.4	17	1.0	9.7	4.6	0.4
1056969	Drill Core	3.2	0.9	71	2.03	0.055	9.8	12	1.06	814	0.238	5.93	3.928	1.49	1.4	45.9	18	1.3	10.0	3.9	0.3
1056970	Drill Core	13.7	2.9	231	6.05	0.150	23.1	78	2.87	424	0.676	7.86	2.677	0.63	2.2	36.7	54	4.9	26.2	7.5	0.4

This report supersedes all previous preliminary and final reports with this file number dated prior to the date on this certificate. Signature indicates final approval; preliminary reports are unsigned and should be used for reference only.

Acme Analytical Laboratories (Vancouver) Ltd.
1020 Cordova St. East Vancouver BC V6A 4A3 Canada
Phone (604) 253-3158 Fax (604) 253-1716
www.acmelab.com

Client: **Copper Fox Metals Inc.**
c/o Cambria Geosciences Inc.
303 - 5455 West Boulevard
Vancouver BC V6M 3W5 Canada

Project: Schaft Creek
Report Date: July 23, 2012

CERTIFICATE OF ANALYSIS SMI12000051.1

Method		1EX	1EX	1EX	1EX	1EX	1EX	2A Leco
Analyte		Be	Sc	Li	S	Rb	Hf	TOT/S
Unit		ppm	ppm	ppm	%	ppm	ppm	%
MDL		1	1	0.1	0.1	0.1	0.1	0.02
1056964	Drill Core	1	7	2.0	0.3	29.2	1.9	0.30
1056965 Dup of 1056964	CORE DUP	1	7	2.4	0.3	29.5	1.9	0.26
1056966	Drill Core	1	11	3.9	0.3	38.9	2.2	0.24
1056967	Drill Core	1	7	2.6	0.3	36.0	1.7	0.32
1056968	Drill Core	1	9	3.4	0.3	49.1	2.0	0.26
1056969	Drill Core	<1	6	1.3	0.4	36.6	1.5	0.48
1056970	Drill Core	1	28	3.5	1.2	18.3	1.3	1.40

This report supersedes all previous preliminary and final reports with this file number dated prior to the date on this certificate. Signature indicates final approval; preliminary reports are unsigned and should be used for reference only.

Acme Analytical Laboratories (Vancouver) Ltd.
1020 Cordova St. East Vancouver BC V6A 4A3 Canada
Phone (604) 253-3158 Fax (604) 253-1716
www.acmelab.com

Client: **Copper Fox Metals Inc.**
c/o Cambria Geosciences Inc.
303 - 5455 West Boulevard
Vancouver BC V6M 3W5 Canada

Project: Schaft Creek
Report Date: July 23, 2012

QUALITY CONTROL REPORT SMI12000051.1

	Method	WGHT	G6-50	7TD	7TD	7TD	7TD	7TD	7TD	7TD	7TD	7TD	7TD	7TD	7TD	7TD	7TD	7TD	7TD	7TD	7TD
	Analyte	Wgt	Au	Mo	Cu	Pb	Zn	Ag	Ni	Co	Mn	Fe	As	Sr	Cd	Sb	Bi	Ca	P	Cr	Mg
	Unit	kg	gm/t	%	%	%	%	gm/t	%	%	%	%	%	%	%	%	%	%	%	%	%
	MDL	0.01	0.005	0.001	0.001	0.02	0.01	2	0.001	0.001	0.01	0.01	0.02	0.01	0.001	0.01	0.01	0.01	0.01	0.001	0.01
Pulp Duplicates																					
1056958	Drill Core	2.56	0.032	<0.001	0.029	<0.02	<0.01	<2	<0.001	<0.001	0.05	1.90	<0.02	0.05	<0.001	<0.01	<0.01	2.39	0.07	<0.001	1.14
REP 1056958	QC																				
1056959	Drill Core	8.06	0.028	<0.001	0.054	<0.02	<0.01	<2	0.003	0.002	0.14	6.13	<0.02	0.05	<0.001	<0.01	<0.01	6.05	0.15	0.007	3.53
REP 1056959	QC																				
1056961	Drill Core	5.37	0.059	<0.001	0.101	<0.02	<0.01	<2	0.001	0.001	0.07	2.84	<0.02	0.03	<0.001	<0.01	<0.01	3.34	0.10	0.003	1.96
REP 1056961	QC		0.063	<0.001	0.102	<0.02	<0.01	<2	0.002	<0.001	0.07	2.87	<0.02	0.03	<0.001	<0.01	<0.01	3.37	0.10	0.002	2.00
1056970	Drill Core	8.29	0.213	<0.001	0.613	<0.02	0.01	9	0.004	0.003	0.13	7.61	<0.02	0.07	<0.001	<0.01	<0.01	6.63	0.16	0.007	2.98
REP 1056970	QC		0.220	<0.001	0.612	<0.02	0.01	8	0.004	0.003	0.13	7.58	<0.02	0.07	<0.001	<0.01	<0.01	6.62	0.15	0.007	2.96
Core Reject Duplicates																					
1056966	Drill Core	6.46	0.029	<0.001	0.248	<0.02	<0.01	<2	0.001	<0.001	0.05	2.16	<0.02	0.03	<0.001	<0.01	<0.01	2.60	0.07	0.003	1.33
DUP 1056966	QC	<0.01	0.037	<0.001	0.235	<0.02	<0.01	2	0.001	<0.001	0.05	2.11	<0.02	0.03	<0.001	<0.01	<0.01	2.59	0.07	0.002	1.34
Reference Materials																					
STD CDN-ME-14	Standard			0.002	1.233	0.51	3.37	45	0.002	0.016	0.09	17.57	<0.02	<0.01	0.009	<0.01	0.01	0.75	0.01	0.002	1.31
STD CDN-ME-9	Standard			<0.001	0.666	<0.02	<0.01	3	0.950	0.016	0.12	13.79	<0.02	0.03	<0.001	<0.01	<0.01	4.18	0.06	0.026	4.07
STD CDN-ME-9	Standard			<0.001	0.662	<0.02	0.01	3	0.947	0.017	0.12	13.50	<0.02	0.03	<0.001	<0.01	<0.01	4.20	0.06	0.030	4.02
STD CDN-ME-14	Standard			0.001	1.267	0.52	3.29	45	0.001	0.018	0.09	17.95	<0.02	<0.01	0.009	<0.01	<0.01	0.76	0.02	0.002	1.30
STD GS311-1	Standard																				
STD GS311-1	Standard																				
STD GS910-4	Standard																				
STD GS910-4	Standard																				
STD OREAS24P	Standard																				
STD OREAS24P	Standard																				
STD OREAS45C	Standard																				
STD OREAS45C	Standard																				
STD OXG99	Standard		0.926																		
STD OXG99	Standard		0.902																		
STD OXK94	Standard		3.286																		
STD GS910-4 Expected																					

This report supersedes all previous preliminary and final reports with this file number dated prior to the date on this certificate. Signature indicates final approval; preliminary reports are unsigned and should be used for reference only.

Acme Analytical Laboratories (Vancouver) Ltd.
1020 Cordova St. East Vancouver BC V6A 4A3 Canada
Phone (604) 253-3158 Fax (604) 253-1716
www.acmelab.com

Client: **Copper Fox Metals Inc.**
c/o Cambria Geosciences Inc.
303 - 5455 West Boulevard
Vancouver BC V6M 3W5 Canada

Project: Schaft Creek
Report Date: July 23, 2012

QUALITY CONTROL REPORT SMI12000051.1

	Method	7TD	7TD	7TD	7TD	7TD	1EX	1EX	1EX	1EX	1EX	1EX	1EX	1EX	1EX	1EX	1EX	1EX	1EX	1EX	1EX
	Analyte	Al	Na	K	W	S	Mo	Cu	Pb	Zn	Ag	Ni	Co	Mn	Fe	As	U	Au	Th	Sr	Cd
	Unit	%	%	%	%	%	ppm	ppm	ppm	ppm	ppm	ppm	ppm	ppm	%	ppm	ppm	ppm	ppm	ppm	ppm
	MDL	0.01	0.01	0.01	0.01	0.05	0.1	0.1	0.1	1	0.1	0.1	0.2	1	0.01	1	0.1	0.1	0.1	1	0.1
Pulp Duplicates																					
1056958	Drill Core	8.60	4.24	1.78	<0.01	0.05	0.4	296.7	3.4	29	0.6	11.8	6.0	541	2.04	7	1.3	<0.1	3.6	539	<0.1
REP 1056958	QC																				
1056959	Drill Core	7.80	3.13	0.71	<0.01	0.38	1.2	547.7	2.1	56	0.9	33.8	21.3	1409	6.15	10	1.7	<0.1	1.4	527	<0.1
REP 1056959	QC						1.6	548.5	2.1	56	0.9	34.5	21.1	1476	6.11	11	1.8	<0.1	1.4	529	0.2
1056961	Drill Core	8.23	3.95	1.73	<0.01	0.17	1.6	957.5	2.1	41	1.5	14.7	11.4	658	2.85	5	1.9	<0.1	3.5	341	<0.1
REP 1056961	QC	8.30	3.96	1.75	<0.01	0.17															
1056970	Drill Core	8.08	2.80	0.72	<0.01	1.38	10.7	5860	3.0	135	8.1	39.9	27.4	1244	6.57	11	4.1	0.2	2.5	663	0.5
REP 1056970	QC	8.10	2.77	0.72	<0.01	1.39	9.8	5856	2.8	133	8.6	38.6	26.4	1232	6.63	11	4.2	0.5	2.6	671	0.8
Core Reject Duplicates																					
1056966	Drill Core	8.23	3.99	1.30	<0.01	0.26	4.3	2372	2.4	49	1.5	13.7	8.8	621	2.37	3	2.3	<0.1	4.0	320	0.2
DUP 1056966	QC	8.12	4.01	1.27	<0.01	0.25	4.0	2166	2.2	47	1.6	13.7	8.2	613	2.34	3	2.3	<0.1	4.0	316	<0.1
Reference Materials																					
STD CDN-ME-14	Standard	4.52	0.53	1.73	<0.01	16.25															
STD CDN-ME-9	Standard	6.67	1.90	0.59	<0.01	2.46															
STD CDN-ME-9	Standard	6.69	1.82	0.59	<0.01	2.46															
STD CDN-ME-14	Standard	4.55	0.54	1.69	<0.01	16.34															
STD GS311-1	Standard																				
STD GS311-1	Standard																				
STD GS910-4	Standard																				
STD GS910-4	Standard																				
STD OREAS24P	Standard						1.3	47.3	2.8	110	<0.1	132.8	42.0	1085	7.25	2	0.7	<0.1	2.9	418	0.1
STD OREAS24P	Standard						1.4	50.1	3.1	111	<0.1	141.7	44.9	1086	7.25	2	0.7	<0.1	3.0	392	0.1
STD OREAS45C	Standard						2.3	606.6	23.9	77	0.4	323.4	95.6	1142	17.07	13	2.2	<0.1	10.3	35	0.2
STD OREAS45C	Standard						2.3	605.4	24.5	77	0.3	311.0	96.7	1085	16.65	12	2.3	<0.1	10.9	39	0.3
STD OXG99	Standard																				
STD OXG99	Standard																				
STD OXK94	Standard																				
STD GS910-4 Expected																					

This report supersedes all previous preliminary and final reports with this file number dated prior to the date on this certificate. Signature indicates final approval; preliminary reports are unsigned and should be used for reference only.

Acme Analytical Laboratories (Vancouver) Ltd.
1020 Cordova St. East Vancouver BC V6A 4A3 Canada
Phone (604) 253-3158 Fax (604) 253-1716
www.acmelab.com

Client: **Copper Fox Metals Inc.**
c/o Cambria Geosciences Inc.
303 - 5455 West Boulevard
Vancouver BC V6M 3W5 Canada

Project: Schaft Creek
Report Date: July 23, 2012

QUALITY CONTROL REPORT SMI12000051.1

	Method	1EX	1EX	1EX	1EX	1EX	1EX	1EX	1EX	1EX	1EX	1EX	1EX	1EX	1EX	1EX	1EX	1EX	1EX	1EX
	Analyte	Sb	Bi	V	Ca	P	La	Cr	Mg	Ba	Ti	Al	Na	K	W	Zr	Ce	Sn	Y	Nb	Ta
	Unit	ppm	ppm	ppm	%	%	ppm	ppm	%	ppm	%	%	%	%	ppm	ppm	ppm	ppm	ppm	ppm	ppm
	MDL	0.1	0.1	1	0.01	0.001	0.1	1	0.01	1	0.001	0.01	0.001	0.01	0.1	0.1	1	0.1	0.1	0.1	0.1
Pulp Duplicates																					
1056958	Drill Core	4.8	0.3	78	2.56	0.076	4.3	15	1.11	850	0.311	9.38	4.159	1.81	2.5	45.6	11	1.8	8.6	5.2	0.4
REP 1056958	QC																				
1056959	Drill Core	7.0	1.2	276	6.23	0.151	11.8	70	3.32	339	0.621	7.44	2.948	0.66	1.7	29.3	30	4.0	21.7	4.8	0.3
REP 1056959	QC	7.0	1.3	279	6.26	0.149	12.1	71	3.39	339	0.657	7.77	2.961	0.68	1.6	30.4	30	4.1	21.7	4.9	0.3
1056961	Drill Core	2.3	0.4	142	3.12	0.101	9.0	26	1.85	928	0.390	7.19	3.785	1.55	2.9	42.3	22	2.6	14.3	4.8	0.4
REP 1056961	QC																				
1056970	Drill Core	13.7	2.9	231	6.05	0.150	23.1	78	2.87	424	0.676	7.86	2.677	0.63	2.2	36.7	54	4.9	26.2	7.5	0.4
REP 1056970	QC	13.2	2.9	232	6.05	0.146	23.4	80	2.74	420	0.713	7.79	2.662	0.63	2.3	36.2	54	4.3	26.2	7.4	0.4
Core Reject Duplicates																					
1056966	Drill Core	2.9	1.6	98	2.85	0.077	7.9	27	1.33	621	0.301	9.69	3.836	1.34	5.3	65.5	20	2.8	10.6	4.2	0.3
DUP 1056966	QC	2.9	1.1	97	2.81	0.078	7.7	26	1.31	612	0.299	9.40	3.942	1.33	5.6	65.8	19	2.7	10.6	4.1	0.3
Reference Materials																					
STD CDN-ME-14	Standard																				
STD CDN-ME-9	Standard																				
STD CDN-ME-9	Standard																				
STD CDN-ME-14	Standard																				
STD GS311-1	Standard																				
STD GS311-1	Standard																				
STD GS910-4	Standard																				
STD GS910-4	Standard																				
STD OREAS24P	Standard	0.2	<0.1	160	5.67	0.136	17.2	182	3.98	283	1.071	7.33	2.382	0.63	0.5	138.1	37	1.5	22.3	19.5	1.2
STD OREAS24P	Standard	0.2	<0.1	155	5.87	0.130	19.3	192	3.92	288	1.059	7.84	2.334	0.62	0.4	142.7	38	1.7	23.5	20.7	1.2
STD OREAS45C	Standard	0.8	0.2	258	0.48	0.052	24.3	877	0.24	286	1.207	7.12	0.112	0.34	1.1	173.9	50	3.0	13.4	23.2	1.6
STD OREAS45C	Standard	0.8	0.2	248	0.45	0.047	25.9	894	0.22	279	1.190	6.47	0.097	0.30	1.2	168.8	51	3.1	13.6	23.8	1.5
STD OXG99	Standard																				
STD OXG99	Standard																				
STD OXK94	Standard																				
STD GS910-4 Expected																					

This report supersedes all previous preliminary and final reports with this file number dated prior to the date on this certificate. Signature indicates final approval; preliminary reports are unsigned and should be used for reference only.

Acme Analytical Laboratories (Vancouver) Ltd.
1020 Cordova St. East Vancouver BC V6A 4A3 Canada
Phone (604) 253-3158 Fax (604) 253-1716
www.acmelab.com

Client: **Copper Fox Metals Inc.**
c/o Cambria Geosciences Inc.
303 - 5455 West Boulevard
Vancouver BC V6M 3W5 Canada

Project: Schaft Creek
Report Date: July 23, 2012

QUALITY CONTROL REPORT SMI12000051.1

	Method	1EX	1EX	1EX	1EX	1EX	1EX	2A Leco
	Analyte	Be	Sc	Li	S	Rb	Hf	TOT/S
	Unit	ppm	ppm	ppm	%	ppm	ppm	%
	MDL	1	1	0.1	0.1	0.1	0.1	0.02
Pulp Duplicates								
1056958	Drill Core	1	8	3.0	<0.1	36.4	1.6	0.08
REP 1056958	QC							0.06
1056959	Drill Core	1	28	4.5	0.4	18.3	1.0	0.36
REP 1056959	QC	1	28	4.0	0.4	18.8	1.1	
1056961	Drill Core	2	12	5.0	0.2	36.4	1.6	0.17
REP 1056961	QC							
1056970	Drill Core	1	28	3.5	1.2	18.3	1.3	1.40
REP 1056970	QC	1	28	3.7	1.2	18.8	1.2	1.52
Core Reject Duplicates								
1056966	Drill Core	1	11	3.9	0.3	38.9	2.2	0.24
DUP 1056966	QC	2	11	3.7	0.3	38.6	2.1	0.25
Reference Materials								
STD CDN-ME-14	Standard							
STD CDN-ME-9	Standard							
STD CDN-ME-9	Standard							
STD CDN-ME-14	Standard							
STD GS311-1	Standard							2.44
STD GS311-1	Standard							2.43
STD GS910-4	Standard							8.77
STD GS910-4	Standard							8.81
STD OREAS24P	Standard	1	20	8.7	<0.1	22.0	3.5	
STD OREAS24P	Standard	1	19	8.4	<0.1	22.3	3.7	
STD OREAS45C	Standard	1	57	17.8	<0.1	24.6	4.6	
STD OREAS45C	Standard	<1	53	15.3	<0.1	24.0	4.3	
STD OXG99	Standard							
STD OXG99	Standard							
STD OXK94	Standard							
STD GS910-4 Expected								8.27

This report supersedes all previous preliminary and final reports with this file number dated prior to the date on this certificate. Signature indicates final approval; preliminary reports are unsigned and should be used for reference only.

Acme Analytical Laboratories (Vancouver) Ltd.
1020 Cordova St. East Vancouver BC V6A 4A3 Canada
Phone (604) 253-3158 Fax (604) 253-1716
www.acmelab.com

Client: **Copper Fox Metals Inc.**
c/o Cambria Geosciences Inc.
303 - 5455 West Boulevard
Vancouver BC V6M 3W5 Canada

Project: Schaft Creek
Report Date: July 23, 2012

QUALITY CONTROL REPORT SMI12000051.1

		WGHT	G6-50	7TD	7TD	7TD	7TD	7TD	7TD	7TD	7TD	7TD	7TD	7TD	7TD	7TD	7TD	7TD	7TD	7TD	7TD
		Wgt	Au	Mo	Cu	Pb	Zn	Ag	Ni	Co	Mn	Fe	As	Sr	Cd	Sb	Bi	Ca	P	Cr	Mg
		kg	gm/t	%	%	%	%	gm/t	%	%	%	%	%	%	%	%	%	%	%	%	%
		0.01	0.005	0.001	0.001	0.02	0.01	2	0.001	0.001	0.01	0.01	0.02	0.01	0.001	0.01	0.01	0.01	0.01	0.001	0.01
STD GS311-1 Expected																					
STD CDN-ME-9 Expected					0.654		0.0125		0.912	0.017	0.12	13.85		0.03				4.22	0.061	0.0285	4
STD CDN-ME-14 Expected					1.221	0.495	3.1	45	0.002	0.018	0.089	17.92	0.01		0.009		0.01	0.74	0.02	0.0015	1.29
STD OREAS45C Expected																					
STD OREAS24P Expected																					
STD OXK94 Expected			3.562																		
STD OXG99 Expected			0.932																		
BLK	Blank			<0.001	<0.001	<0.02	<0.01	<2	<0.001	<0.001	<0.01	<0.01	<0.02	<0.01	<0.001	<0.01	<0.01	<0.01	<0.01	<0.001	<0.01
BLK	Blank																				
BLK	Blank																				
BLK	Blank			<0.001	<0.001	<0.02	<0.01	<2	<0.001	<0.001	<0.01	<0.01	<0.02	<0.01	<0.001	<0.01	<0.01	<0.01	<0.01	<0.001	<0.01
BLK	Blank																				
BLK	Blank																				
BLK	Blank		<0.005																		
BLK	Blank		<0.005																		
BLK	Blank		<0.005																		
Prep Wash																					
G1-SMI	Prep Blank	<0.01	<0.005	<0.001	<0.001	<0.02	<0.01	<2	<0.001	<0.001	0.08	2.42	<0.02	0.08	<0.001	<0.01	<0.01	2.51	0.09	<0.001	0.65
G1-SMI	Prep Blank	<0.01	<0.005	<0.001	<0.001	<0.02	<0.01	<2	<0.001	<0.001	0.07	2.24	<0.02	0.08	<0.001	<0.01	<0.01	2.44	0.09	<0.001	0.61

This report supersedes all previous preliminary and final reports with this file number dated prior to the date on this certificate. Signature indicates final approval; preliminary reports are unsigned and should be used for reference only.

Acme Analytical Laboratories (Vancouver) Ltd.
1020 Cordova St. East Vancouver BC V6A 4A3 Canada
Phone (604) 253-3158 Fax (604) 253-1716
www.acmelab.com

Client: **Copper Fox Metals Inc.**
c/o Cambria Geosciences Inc.
303 - 5455 West Boulevard
Vancouver BC V6M 3W5 Canada

Project: Schaft Creek
Report Date: July 23, 2012

QUALITY CONTROL REPORT SMI12000051.1

		7TD Al % 0.01	7TD Na % 0.01	7TD K % 0.01	7TD W % 0.01	7TD S % 0.05	1EX Mo ppm 0.1	1EX Cu ppm 0.1	1EX Pb ppm 0.1	1EX Zn ppm 1	1EX Ag ppm 0.1	1EX Ni ppm 0.1	1EX Co ppm 0.2	1EX Mn ppm 1	1EX Fe % 0.01	1EX As ppm 1	1EX U ppm 0.1	1EX Au ppm 0.1	1EX Th ppm 0.1	1EX Sr ppm 1	1EX Cd ppm 0.1
STD GS311-1 Expected																					
STD CDN-ME-9 Expected		6.66	1.82	0.63		2.547															
STD CDN-ME-14 Expected		4.175	0.52	1.5		16															
STD OREAS45C Expected							2.26	620	24	83	0.28	333	104	1160	18.33	10.1	2.4	0.045	10.2	36.4	0.15
STD OREAS24P Expected							1.5	52	2.9	119	0.06	141	44	1100	7.53	1.2	0.75		2.85	403	0.15
STD OXK94 Expected																					
STD OXG99 Expected																					
BLK	Blank	<0.01	<0.01	<0.01	<0.01	<0.05															
BLK	Blank																				
BLK	Blank																				
BLK	Blank	<0.01	<0.01	<0.01	<0.01	<0.05															
BLK	Blank						<0.1	1.2	<0.1	<1	<0.1	0.2	<0.2	2	<0.01	<1	<0.1	<0.1	<0.1	<1	<0.1
BLK	Blank						<0.1	1.9	<0.1	<1	<0.1	<0.1	<0.2	<1	<0.01	<1	<0.1	<0.1	<0.1	<1	<0.1
BLK	Blank																				
BLK	Blank																				
BLK	Blank																				
Prep Wash																					
G1-SMI	Prep Blank	8.60	2.79	3.27	<0.01	<0.05	0.2	4.1	17.9	48	<0.1	3.9	4.2	692	2.26	2	2.2	<0.1	7.1	673	<0.1
G1-SMI	Prep Blank	8.49	2.75	3.26	<0.01	<0.05	0.2	4.7	18.3	47	<0.1	3.0	4.3	691	2.24	2	3.4	<0.1	13.0	707	<0.1

This report supersedes all previous preliminary and final reports with this file number dated prior to the date on this certificate. Signature indicates final approval; preliminary reports are unsigned and should be used for reference only.

Acme Analytical Laboratories (Vancouver) Ltd.
1020 Cordova St. East Vancouver BC V6A 4A3 Canada
Phone (604) 253-3158 Fax (604) 253-1716
www.acmelab.com

Client: **Copper Fox Metals Inc.**
c/o Cambria Geosciences Inc.
303 - 5455 West Boulevard
Vancouver BC V6M 3W5 Canada

Project: Schaft Creek
Report Date: July 23, 2012

QUALITY CONTROL REPORT SMI12000051.1

		1EX Sb ppm 0.1	1EX Bi ppm 0.1	1EX V ppm 1	1EX Ca % 0.01	1EX P % 0.001	1EX La ppm 0.1	1EX Cr ppm 1	1EX Mg % 0.01	1EX Ba ppm 1	1EX Ti % 0.001	1EX Al % 0.01	1EX Na % 0.001	1EX K % 0.01	1EX W ppm 0.1	1EX Zr ppm 0.1	1EX Ce ppm 1	1EX Sn ppm 0.1	1EX Y ppm 0.1	1EX Nb ppm 0.1	1EX Ta ppm 0.1
STD GS311-1 Expected																					
STD CDN-ME-9 Expected																					
STD CDN-ME-14 Expected																					
STD OREAS45C Expected		0.79	0.21	270	0.482	0.051	26.2	962	0.25	270	1.1313	7.59	0.097	0.36	1.06	169.7	54	2.9	12.9	23.05	1.43
STD OREAS24P Expected		0.09		158	5.83	0.136	17.4	196	4.13	285	1.1	7.66	2.34	0.7	0.5	141	37.6	1.6	21.3	21	1.04
STD OXK94 Expected																					
STD OXG99 Expected																					
BLK	Blank																				
BLK	Blank																				
BLK	Blank																				
BLK	Blank																				
BLK	Blank	<0.1	<0.1	<1	<0.01	<0.001	<0.1	2	<0.01	<1	<0.001	<0.01	<0.001	<0.01	<0.1	<0.1	<1	<0.1	<0.1	<0.1	<0.1
BLK	Blank	<0.1	<0.1	<1	<0.01	<0.001	<0.1	2	<0.01	<1	<0.001	0.01	<0.001	<0.01	<0.1	<0.1	<1	<0.1	<0.1	<0.1	<0.1
BLK	Blank																				
BLK	Blank																				
BLK	Blank																				
Prep Wash																					
G1-SMI	Prep Blank	0.1	0.1	53	2.04	0.083	20.7	11	0.60	958	0.223	5.64	2.609	2.73	0.2	11.9	48	1.5	13.5	25.1	1.4
G1-SMI	Prep Blank	<0.1	0.1	51	2.18	0.084	25.3	9	0.58	1028	0.222	6.57	2.588	2.79	0.3	11.1	55	1.8	15.0	27.3	1.6

This report supersedes all previous preliminary and final reports with this file number dated prior to the date on this certificate. Signature indicates final approval; preliminary reports are unsigned and should be used for reference only.

Acme Analytical Laboratories (Vancouver) Ltd.
1020 Cordova St. East Vancouver BC V6A 4A3 Canada
Phone (604) 253-3158 Fax (604) 253-1716
www.acmelab.com

Client: **Copper Fox Metals Inc.**
c/o Cambria Geosciences Inc.
303 - 5455 West Boulevard
Vancouver BC V6M 3W5 Canada

Project: Schaft Creek
Report Date: July 23, 2012

QUALITY CONTROL REPORT SMI12000051.1

		1EX Be ppm 1	1EX Sc ppm 1	1EX Li ppm 0.1	1EX S % 0.1	1EX Rb ppm 0.1	1EX Hf ppm 0.1	2A Leco TOT/S % 0.02
STD GS311-1 Expected								2.35
STD CDN-ME-9 Expected								
STD CDN-ME-14 Expected								
STD OREAS45C Expected			59.03	15.69	0.021	24	4.27	
STD OREAS24P Expected			20	8.7		22.4	3.6	
STD OXK94 Expected								
STD OXG99 Expected								
BLK	Blank							
BLK	Blank							<0.02
BLK	Blank							<0.02
BLK	Blank							
BLK	Blank	<1	<1	<0.1	<0.1	0.4	<0.1	
BLK	Blank	<1	<1	<0.1	<0.1	0.5	<0.1	
BLK	Blank							
BLK	Blank							
BLK	Blank							
Prep Wash								
G1-SMI	Prep Blank	3	4	37.2	<0.1	93.4	0.6	0.03
G1-SMI	Prep Blank	3	5	39.2	<0.1	122.6	0.6	0.02

This report supersedes all previous preliminary and final reports with this file number dated prior to the date on this certificate. Signature indicates final approval; preliminary reports are unsigned and should be used for reference only.

Acme Analytical Laboratories (Vancouver) Ltd.
1020 Cordova St. East Vancouver BC V6A 4A3 Canada

www.acmelab.com

Client: **Copper Fox Metals Inc.**
c/o Cambria Geosciences Inc.
303 - 5455 West Boulevard
Vancouver BC V6M 3W5 Canada

Submitted By: Paul McGuigan
Receiving Lab: Canada-Vancouver
Received: August 13, 2012
Report Date: August 30, 2012
Page: 1 of 3

CERTIFICATE OF ANALYSIS VAN12003774.1

CLIENT JOB INFORMATION

Project: None Given
Shipment ID:
P.O. Number
Number of Samples: 41

SAMPLE DISPOSAL

RTRN-PLP Return

SAMPLE PREPARATION AND ANALYTICAL PROCEDURES

Method Code	Number of Samples	Code Description	Test Wgt (g)	Report Status	Lab
P200	28	Pulverize to 85% passing 200 mesh			VAN
HPUL	13	Hand Pulverize samples mortor and pestle			VAN
XWSH	41	Extra Wash with Glass between each sample			VAN
1F04	41	1:1:1 Aqua Regia digestion Ultratrace ICP-MS analysis	0.5	Completed	VAN
4A01	14	LiBO2/LiB4O7 fusion ICP-ES analysis	0.2	Completed	VAN

ADDITIONAL COMMENTS

Acme does not accept responsibility for samples left at the laboratory after 90 days without prior written instructions for sample storage or return.

Invoice To: Copper Fox Metals Inc.
c/o Cambria Geosciences Inc.
303 - 5455 West Boulevard
Vancouver BC V6M 3W5
Canada

CC:

BRITISH COLUMBIA CERTIFIED ASSAYER
CLARENCE LEONG
GENERAL MANAGER

This report supersedes all previous preliminary and final reports with this file number dated prior to the date on this certificate. Signature indicates final approval; preliminary reports are unsigned and should be used for reference only.
All results are considered the confidential property of the client. Acme assumes the liabilities for actual cost of analysis only. Results apply to samples as submitted.
"*" asterisk indicates that an analytical result could not be provided due to unusually high levels of interference from other elements.

Acme Analytical Laboratories (Vancouver) Ltd.
1020 Cordova St. East Vancouver BC V6A 4A3 Canada
Phone (604) 253-3158 Fax (604) 253-1716
www.acmelab.com

Client: **Copper Fox Metals Inc.**
c/o Cambria Geosciences Inc.
303 - 5455 West Boulevard
Vancouver BC V6M 3W5 Canada

Project: None Given
Report Date: August 30, 2012

CERTIFICATE OF ANALYSIS VAN12003774.1

Method		1F	1F	1F	1F	1F	1F	1F	1F	1F	1F	1F	1F	1F	1F	1F	1F	1F	1F	1F
Analyte		Mo	Cu	Pb	Zn	Ag	Ni	Co	Mn	Fe	As	U	Au	Th	Sr	Cd	Sb	Bi	V	Ca	P
Unit		ppm	ppm	ppm	ppm	ppb	ppm	ppm	ppm	%	ppm	ppm	ppb	ppm	ppm	ppm	ppm	ppm	ppm	%	%
MDL		0.01	0.01	0.01	0.1	2	0.1	0.1	1	0.01	0.1	0.1	0.2	0.1	0.5	0.01	0.02	0.02	2	0.01	0.001
G1	Prep Blank	0.72	2.13	4.15	49.6	8	5.0	4.4	639	2.05	0.7	1.8	0.3	5.8	84.7	0.01	0.03	<0.02	37	0.51	0.076
G1	Prep Blank	0.76	2.54	4.22	50.6	12	4.8	5.0	623	2.07	0.7	1.7	<0.2	5.9	80.1	<0.01	<0.02	<0.02	37	0.52	0.072
1951001HM	Heavy Mineral	0.65	65.17	4.37	55.5	56	86.8	32.5	556	31.79	2.7	0.8	4.5	0.5	23.2	0.06	0.24	<0.02	954	0.91	0.047
1951002HM	Heavy Mineral	5.22	281.8	8.16	94.0	209	56.8	31.7	770	34.32	5.0	0.8	5.6	1.4	24.6	0.09	1.16	0.87	878	0.69	0.114
1951007HM	Heavy Mineral	13.21	38.82	9.78	200.9	<2	47.7	28.9	1349	31.34	6.8	10.0	<0.2	6.4	13.2	0.13	0.33	0.75	816	0.38	0.135
1951008HM	Heavy Mineral	4.23	131.0	8.40	105.7	59	243.1	28.2	742	29.27	8.5	1.4	1.6	5.4	24.4	0.07	0.53	0.39	815	0.58	0.124
1951010HM	Heavy Mineral	2.62	37.82	3.42	74.1	27	167.5	53.1	690	34.84	4.7	1.1	1.6	1.5	16.5	0.04	0.18	0.03	1268	0.56	0.044
1951011HM	Heavy Mineral	4.55	73.42	8.73	109.1	51	467.9	41.8	844	33.39	8.4	1.0	3.2	3.0	14.5	0.14	0.38	0.15	865	0.44	0.089
1951015HM	Heavy Mineral	5.74	142.6	12.16	126.9	130	340.1	36.3	795	34.33	7.4	1.5	46.0	4.4	13.9	0.13	0.37	0.17	861	0.38	0.113
1951019HM	Heavy Mineral	11.80	101.8	8.66	132.7	62	283.0	27.4	903	33.97	6.8	1.5	6.6	6.2	13.9	0.08	0.50	0.32	931	0.39	0.120
1951021HM	Heavy Mineral	6.79	65.82	10.97	84.2	38	181.4	19.5	509	30.99	3.6	1.7	3.8	7.5	19.5	0.06	0.76	0.52	829	0.50	0.192
1951022HM	Heavy Mineral	6.04	110.2	12.76	330.6	41	160.7	53.1	2014	34.57	5.7	0.8	*	0.7	27.1	0.43	0.27	0.05	1299	1.17	0.050
1951023HM	Heavy Mineral	0.02	34.27	9.03	640.5	33	92.4	70.6	3653	35.91	0.7	2.4	<0.2	1.1	12.3	0.55	<0.02	<0.02	43	0.55	0.005
1951024HM	Heavy Mineral	0.02	37.97	11.19	621.6	42	90.8	66.4	3598	36.57	0.3	2.5	*	1.1	15.5	0.51	<0.02	<0.02	24	0.64	0.002
1951026HM	Heavy Mineral	176.0	6995	6.16	49.4	1328	10.1	11.0	262	3.01	44.2	<0.1	344.3	0.2	19.0	0.22	0.50	0.25	190	0.97	0.048
1951038HM	Heavy Mineral	8.60	41.87	7.49	113.2	51	123.4	37.8	941	38.49	2.6	1.3	2.8	2.5	22.5	0.09	0.56	0.29	1257	0.46	0.054
1951001HP	Heavy Mineral	0.72	129.5	4.06	18.2	144	21.0	10.4	276	4.53	2.8	0.4	17.8	0.3	168.1	0.07	0.39	0.07	143	1.13	0.029
1951002HP	Heavy Mineral	10.11	1535	15.63	43.0	2915	28.9	107.5	664	10.44	47.5	0.9	84.1	1.0	156.8	0.27	2.96	20.08	141	1.48	0.085
1951007HP	Heavy Mineral	11.64	181.7	9.63	87.5	106	48.1	26.1	930	11.05	14.1	6.7	10.0	9.6	52.0	0.11	1.14	2.67	230	0.50	0.123
1951008HP	Heavy Mineral	25.36	1497	44.52	61.4	2050	49.5	45.8	847	12.50	64.9	3.3	41.6	7.3	175.4	0.36	4.35	22.97	289	1.59	0.125
1951010HP	Heavy Mineral	1.96	33.96	2.51	19.0	36	27.0	10.6	280	2.75	3.8	0.6	3.8	1.3	43.1	0.02	0.30	0.27	75	0.83	0.018
1951011HP	Heavy Mineral	21.63	552.4	95.65	250.6	1437	141.2	98.1	1103	19.55	402.1	2.2	26.8	2.4	93.4	1.71	11.64	1.15	187	1.15	0.074
1951015HP	Heavy Mineral	13.63	658.1	47.20	114.9	1266	91.1	57.4	1029	14.78	130.9	2.3	948.9	5.2	84.5	0.57	4.93	2.69	209	1.05	0.090
1951019HP	Heavy Mineral	77.37	1562	52.58	91.8	2702	53.3	82.6	620	20.66	79.0	4.4	279.9	8.9	46.6	0.52	3.49	6.72	332	0.95	0.194
1951021HP	Heavy Mineral	14.80	202.7	23.18	67.4	242	34.9	22.6	602	20.49	19.8	3.4	38.9	10.0	70.7	0.10	3.38	3.06	501	0.83	0.181
1951022HP	Heavy Mineral	7.48	331.9	38.27	98.0	853	55.6	104.5	994	13.32	140.4	0.5	98.2	0.4	165.9	0.73	1.73	1.01	186	1.52	0.048
1951023HP	Heavy Mineral	2.79	27.85	4.35	98.0	37	64.7	31.7	1056	7.53	6.2	0.5	14.3	0.4	60.9	0.16	0.23	0.08	158	0.67	0.044
1951024HP	Heavy Mineral	3.33	36.26	5.47	104.0	43	66.0	35.0	1095	8.19	7.5	0.6	10.2	0.5	85.1	0.22	0.31	0.06	184	0.86	0.045
1951038HP	Heavy Mineral	13.81	87.33	12.94	47.9	123	28.3	43.6	624	10.79	19.7	1.6	8.1	2.8	137.0	0.19	2.46	2.33	268	1.06	0.046
1951001HN	Heavy Mineral	2.15	2395	51.45	56.0	1505	24.5	24.0	247	2.94	27.2	0.2	18.8	0.2	132.3	0.86	5.03	1.62	36	1.34	0.020

This report supersedes all previous preliminary and final reports with this file number dated prior to the date on this certificate. Signature indicates final approval; preliminary reports are unsigned and should be used for reference only.

Acme Analytical Laboratories (Vancouver) Ltd.
1020 Cordova St. East Vancouver BC V6A 4A3 Canada
Phone (604) 253-3158 Fax (604) 253-1716
www.acmelab.com

Client: **Copper Fox Metals Inc.**
c/o Cambria Geosciences Inc.
303 - 5455 West Boulevard
Vancouver BC V6M 3W5 Canada

Project: None Given
Report Date: August 30, 2012

CERTIFICATE OF ANALYSIS VAN12003774.1

Method		1F	1F	1F	1F	1F	1F	1F	1F	1F	1F	1F	1F	1F	1F	1F	1F	1F	1F	1F	1F
Analyte		La	Cr	Mg	Ba	Ti	B	Al	Na	K	W	Sc	Tl	S	Hg	Se	Te	Ga	Cs	Ge	Hf
Unit		ppm	ppm	%	ppm	%	ppm	%	%	%	ppm	ppm	ppm	%	ppb	ppm	ppm	ppm	ppm	ppm	ppm
MDL		0.5	0.5	0.01	0.5	0.001	20	0.01	0.001	0.01	0.1	0.1	0.02	0.02	5	0.1	0.02	0.1	0.02	0.1	0.02
G1	Prep Blank	10.9	65.0	0.58	270.4	0.149	<20	1.09	0.126	0.56	<0.1	2.9	0.32	<0.02	<5	<0.1	<0.02	5.9	2.61	0.1	0.11
G1	Prep Blank	11.3	68.0	0.59	275.8	0.148	<20	1.11	0.129	0.56	<0.1	2.9	0.35	<0.02	<5	<0.1	<0.02	5.7	2.80	0.1	0.11
1951001HM	Heavy Mineral	3.2	1640	0.95	19.8	0.574	<20	0.95	0.028	0.03	0.1	3.2	<0.02	<0.02	<5	<0.1	<0.02	9.3	0.12	0.3	0.25
1951002HM	Heavy Mineral	7.0	897.9	0.87	107.4	0.625	<20	0.99	0.019	0.06	0.4	3.2	<0.02	<0.02	<5	0.2	0.04	10.8	0.40	0.4	0.32
1951007HM	Heavy Mineral	14.7	399.8	0.62	114.5	1.600	<20	0.78	0.015	0.06	0.7	1.2	<0.02	<0.02	<5	<0.1	<0.02	18.2	0.22	0.4	0.94
1951008HM	Heavy Mineral	15.5	2008	1.16	273.0	0.285	<20	0.86	0.019	0.07	1.5	3.2	<0.02	<0.02	<5	0.2	<0.02	14.8	0.27	0.3	0.32
1951010HM	Heavy Mineral	4.9	1841	1.35	37.6	0.306	<20	0.74	0.019	0.03	<0.1	4.8	<0.02	<0.02	<5	<0.1	<0.02	17.0	0.12	0.4	0.16
1951011HM	Heavy Mineral	9.6	1874	1.64	41.6	0.438	<20	0.82	0.014	0.03	0.3	3.0	<0.02	<0.02	<5	<0.1	<0.02	12.6	0.29	0.4	0.33
1951015HM	Heavy Mineral	12.2	901.4	1.07	154.7	0.526	<20	0.90	0.012	0.04	1.3	2.3	<0.02	<0.02	<5	<0.1	<0.02	16.7	0.44	0.3	0.34
1951019HM	Heavy Mineral	12.1	1793	0.82	110.6	0.508	<20	0.79	0.014	0.08	4.4	2.3	<0.02	<0.02	<5	<0.1	<0.02	15.2	0.30	0.4	0.49
1951021HM	Heavy Mineral	21.7	730.7	0.60	241.8	0.167	<20	1.07	0.015	0.18	2.7	2.1	<0.02	<0.02	<5	<0.1	<0.02	13.5	0.51	0.3	0.32
1951022HM	Heavy Mineral	7.7	1306	1.14	34.2	2.598	<20	1.38	0.038	0.05	<0.1	7.4	<0.02	<0.02	<5	0.1	<0.02	19.5	0.18	0.7	1.32
1951023HM	Heavy Mineral	19.9	533.0	0.97	29.3	1.482	<20	1.06	0.050	0.04	<0.1	5.7	<0.02	<0.02	<5	<0.1	<0.02	35.6	0.16	0.3	1.22
1951024HM	Heavy Mineral	18.6	600.6	0.93	30.8	0.940	<20	1.12	0.064	0.05	<0.1	7.5	<0.02	<0.02	<5	0.2	<0.02	36.1	0.16	0.3	1.13
1951026HM	Heavy Mineral	3.6	22.1	1.65	25.4	0.039	<20	2.35	0.121	0.58	0.8	11.3	0.05	1.20	51	13.0	0.18	7.2	0.32	<0.1	<0.02
1951038HM	Heavy Mineral	8.8	1208	0.61	65.7	0.805	<20	0.73	0.029	0.05	0.2	3.1	<0.02	<0.02	<5	<0.1	<0.02	16.0	1.25	0.3	0.53
1951001HP	Heavy Mineral	3.0	176.2	0.73	12.1	0.169	<20	0.95	0.015	0.02	0.1	2.9	<0.02	<0.02	<5	<0.1	<0.02	4.6	0.06	0.2	0.13
1951002HP	Heavy Mineral	8.3	95.1	0.78	189.0	0.222	<20	1.30	0.011	0.06	1.3	4.4	<0.02	0.90	<5	4.0	0.58	5.6	0.30	0.2	0.17
1951007HP	Heavy Mineral	19.0	174.9	1.57	603.2	0.447	<20	0.60	0.017	0.08	1.7	2.3	<0.02	<0.02	<5	<0.1	0.03	6.1	0.30	<0.1	0.38
1951008HP	Heavy Mineral	29.1	351.0	0.68	1077	0.191	<20	1.25	0.017	0.08	7.0	5.4	<0.02	0.10	14	0.4	0.16	7.7	0.30	0.3	0.26
1951010HP	Heavy Mineral	5.0	148.3	1.13	25.2	0.116	<20	0.48	0.023	0.03	0.2	5.6	<0.02	<0.02	<5	<0.1	<0.02	2.5	0.10	0.1	0.17
1951011HP	Heavy Mineral	15.6	222.5	1.18	52.5	0.255	<20	1.26	0.028	0.04	0.6	7.9	<0.02	0.22	18	5.0	0.13	7.5	0.80	0.3	0.27
1951015HP	Heavy Mineral	20.8	196.7	1.40	217.5	0.274	<20	1.11	0.031	0.07	0.9	5.5	<0.02	0.11	32	1.4	0.17	7.8	0.69	0.2	0.25
1951019HP	Heavy Mineral	27.1	223.2	0.45	433.5	0.080	<20	0.67	0.012	0.15	18.7	2.7	<0.02	0.62	14	0.6	0.16	6.7	0.46	0.2	0.27
1951021HP	Heavy Mineral	27.0	345.0	0.51	612.3	0.098	<20	1.03	0.016	0.20	4.3	2.4	<0.02	0.05	<5	<0.1	<0.02	10.2	0.36	0.2	0.21
1951022HP	Heavy Mineral	5.9	149.9	1.09	16.5	0.354	<20	1.40	0.020	0.03	<0.1	7.0	<0.02	0.25	22	1.8	0.18	7.4	0.15	0.2	0.28
1951023HP	Heavy Mineral	6.2	138.6	2.15	10.9	0.701	<20	0.59	0.034	0.03	<0.1	3.5	<0.02	<0.02	<5	<0.1	<0.02	5.4	0.11	0.1	0.38
1951024HP	Heavy Mineral	6.6	191.4	2.13	12.1	0.739	<20	0.73	0.039	0.03	<0.1	4.1	<0.02	<0.02	<5	<0.1	<0.02	6.6	0.12	0.1	0.46
1951038HP	Heavy Mineral	14.0	159.1	0.64	479.9	0.322	<20	0.96	0.016	0.04	1.7	4.0	<0.02	0.04	<5	0.2	0.12	6.2	1.69	0.1	0.25
1951001HN	Heavy Mineral	1.8	213.6	0.71	38.5	0.071	<20	0.61	0.019	0.02	1.3	4.7	0.03	1.73	35	1.9	1.16	2.7	0.05	0.1	0.12

This report supersedes all previous preliminary and final reports with this file number dated prior to the date on this certificate. Signature indicates final approval; preliminary reports are unsigned and should be used for reference only.

Acme Analytical Laboratories (Vancouver) Ltd.
1020 Cordova St. East Vancouver BC V6A 4A3 Canada
Phone (604) 253-3158 Fax (604) 253-1716
www.acmelab.com

Client: **Copper Fox Metals Inc.**
c/o Cambria Geosciences Inc.
303 - 5455 West Boulevard
Vancouver BC V6M 3W5 Canada

Project: None Given
Report Date: August 30, 2012

CERTIFICATE OF ANALYSIS VAN12003774.1

	Method	1F	1F	1F	1F	1F	1F	1F	1F	1F	1F	1F	1F	1F	4A
	Analyte	Nb	Rb	Sn	Ta	Zr	Y	Ce	In	Re	Be	Li	Pd	Pt	Ba
	Unit	ppm	ppm	ppm	ppm	ppm	ppm	ppm	ppm	ppb	ppm	ppm	ppb	ppb	ppm
	MDL	0.02	0.1	0.1	0.05	0.1	0.01	0.1	0.02	1	0.1	0.1	10	2	5
G1	Prep Blank	0.37	44.7	0.6	<0.05	1.8	6.34	20.8	<0.02	1	0.3	32.0	<10	<2	1063
G1	Prep Blank	0.35	43.9	0.6	<0.05	1.7	6.28	23.8	0.03	1	0.1	30.7	<10	<2	1057
1951001HM	Heavy Mineral	0.12	1.3	0.6	<0.05	8.3	6.82	7.8	<0.02	2	0.3	9.4	23	32	N.A.
1951002HM	Heavy Mineral	0.66	2.7	0.7	<0.05	10.1	7.90	15.1	0.03	2	0.4	4.2	16	16	N.A.
1951007HM	Heavy Mineral	27.41	2.4	1.9	0.87	36.4	6.18	30.0	0.08	2	0.3	8.4	<10	4	N.A.
1951008HM	Heavy Mineral	0.20	3.0	0.6	<0.05	8.8	7.87	33.7	0.02	<1	<0.1	5.8	<10	6	N.A.
1951010HM	Heavy Mineral	0.10	1.1	0.6	<0.05	4.2	4.48	9.7	<0.02	2	0.2	4.5	<10	19	N.A.
1951011HM	Heavy Mineral	0.49	1.5	1.1	<0.05	11.0	5.72	21.9	<0.02	3	0.4	7.8	<10	5	N.A.
1951015HM	Heavy Mineral	1.11	2.0	1.0	<0.05	12.5	6.15	22.9	0.03	5	0.3	9.8	<10	6	N.A.
1951019HM	Heavy Mineral	1.06	3.3	1.1	<0.05	15.6	6.33	29.3	0.03	2	0.3	4.4	10	6	N.A.
1951021HM	Heavy Mineral	0.43	6.3	1.0	<0.05	9.8	7.09	41.8	<0.02	4	0.3	5.2	<10	4	N.A.
1951022HM	Heavy Mineral	21.57	2.0	2.9	0.27	44.5	10.60	18.8	0.09	<1	0.5	9.4	79	13	N.A.
1951023HM	Heavy Mineral	14.11	2.0	5.5	1.12	38.2	11.89	43.7	0.23	2	0.5	11.3	<10	6	N.A.
1951024HM	Heavy Mineral	3.05	2.5	5.6	0.29	37.9	12.36	42.9	0.20	<1	0.6	11.2	11	6	N.A.
1951026HM	Heavy Mineral	0.04	11.6	0.5	<0.05	0.7	9.49	9.1	<0.02	497	0.1	4.0	88	5	N.A.
1951038HM	Heavy Mineral	1.77	2.2	1.5	<0.05	16.4	6.80	18.6	0.04	<1	0.2	5.5	<10	11	N.A.
1951001HP	Heavy Mineral	0.07	0.5	0.3	<0.05	4.4	3.58	6.0	<0.02	<1	0.3	5.7	<10	7	N.A.
1951002HP	Heavy Mineral	0.14	2.3	0.5	<0.05	6.4	8.79	14.8	0.07	1	0.2	2.5	<10	3	N.A.
1951007HP	Heavy Mineral	0.90	2.9	1.0	<0.05	13.3	6.24	38.2	<0.02	1	0.4	6.2	<10	<2	N.A.
1951008HP	Heavy Mineral	0.15	3.2	1.4	<0.05	9.1	14.05	60.5	0.07	1	0.8	4.4	13	4	N.A.
1951010HP	Heavy Mineral	0.07	0.8	0.3	<0.05	3.6	4.22	10.8	<0.02	<1	0.2	2.5	<10	5	N.A.
1951011HP	Heavy Mineral	0.14	2.0	0.7	<0.05	10.7	16.43	30.6	0.04	2	0.5	6.6	<10	5	N.A.
1951015HP	Heavy Mineral	0.24	3.0	1.0	<0.05	9.3	11.87	37.8	0.04	<1	0.6	7.2	<10	5	N.A.
1951019HP	Heavy Mineral	0.15	5.0	1.3	<0.05	9.0	11.00	48.9	0.03	1	0.5	2.8	<10	4	N.A.
1951021HP	Heavy Mineral	0.15	6.0	1.2	<0.05	8.1	8.57	50.9	0.04	<1	0.4	3.4	12	<2	N.A.
1951022HP	Heavy Mineral	0.31	1.4	0.8	<0.05	10.0	7.56	11.7	0.04	1	0.5	4.8	16	<2	N.A.
1951023HP	Heavy Mineral	1.17	1.1	1.0	<0.05	18.6	4.97	13.7	0.03	1	<0.1	3.9	<10	<2	N.A.
1951024HP	Heavy Mineral	1.30	1.4	1.1	<0.05	21.0	5.48	14.4	0.03	1	0.3	4.3	<10	3	N.A.
1951038HP	Heavy Mineral	0.35	2.3	1.0	<0.05	8.8	8.50	27.2	0.04	<1	0.2	4.5	<10	4	N.A.
1951001HN	Heavy Mineral	0.05	0.5	0.3	<0.05	3.0	2.86	4.2	0.04	<1	<0.1	2.6	<10	<2	3838

This report supersedes all previous preliminary and final reports with this file number dated prior to the date on this certificate. Signature indicates final approval; preliminary reports are unsigned and should be used for reference only.

Acme Analytical Laboratories (Vancouver) Ltd.
1020 Cordova St. East Vancouver BC V6A 4A3 Canada
Phone (604) 253-3158 Fax (604) 253-1716
www.acmelab.com

Client: **Copper Fox Metals Inc.**
c/o Cambria Geosciences Inc.
303 - 5455 West Boulevard
Vancouver BC V6M 3W5 Canada

Project: None Given
Report Date: August 30, 2012

CERTIFICATE OF ANALYSIS VAN12003774.1

	Method	1F	1F	1F	1F	1F	1F	1F	1F	1F	1F	1F	1F	1F	1F	1F	1F	1F	1F	1F
	Analyte	Mo	Cu	Pb	Zn	Ag	Ni	Co	Mn	Fe	As	U	Au	Th	Sr	Cd	Sb	Bi	V	Ca	P
	Unit	ppm	ppm	ppm	ppm	ppb	ppm	ppm	ppm	%	ppm	ppm	ppb	ppm	ppm	ppm	ppm	ppm	ppm	%	%
	MDL	0.01	0.01	0.01	0.1	2	0.1	0.1	1	0.01	0.1	0.1	0.2	0.1	0.5	0.01	0.02	0.02	2	0.01	0.001
1951002HN	Heavy Mineral	75.81	>10000	32.39	63.9	11595	32.4	204.7	295	17.81	70.0	2.8	36290	0.3	146.3	0.53	2.10	245.5	38	0.90	0.049
1951007HN	Heavy Mineral	98.20	1281	19.27	28.0	1160	11.7	3.3	201	1.16	6.0	3.7	840.1	9.3	1140	0.13	0.54	8.77	23	0.80	0.135
1951008HN	Heavy Mineral	39.63	6961	52.44	41.3	3143	26.1	30.5	382	5.50	42.9	3.3	109.5	7.6	487.2	0.27	2.32	55.62	114	1.10	0.138
1951010HN	Heavy Mineral	5.73	129.7	1.94	9.2	96	12.5	5.3	169	0.90	4.0	5.2	8.8	12.0	61.5	0.07	0.16	2.36	28	1.50	0.116
1951011HN	Heavy Mineral	77.15	1954	434.3	105.7	673	48.3	41.5	267	2.34	39.3	2.3	8.3	5.8	168.2	0.53	1.33	2.83	57	2.06	0.168
1951015HN	Heavy Mineral	181.8	4311	38.81	54.4	17644	55.0	31.0	570	6.61	69.2	2.7	190.4	6.8	485.6	0.36	2.77	10.39	107	1.79	0.106
1951019HN	Heavy Mineral	251.9	5926	108.9	67.2	1837	9.8	32.6	285	2.32	15.4	2.0	16.5	3.2	574.8	0.43	0.66	26.14	7	1.80	0.212
1951021HN	Heavy Mineral	93.29	1514	31.49	52.2	1368	12.4	25.7	377	4.28	22.1	5.4	11.7	19.2	631.0	0.24	1.58	21.70	53	1.09	0.371
1951022HN	Heavy Mineral	2.28	2004	13.91	38.5	1376	24.5	51.8	277	5.64	87.5	0.3	777.8	0.5	137.7	0.23	0.46	0.71	56	1.32	0.042
1951023HN	Heavy Mineral	3.43	52.17	2.38	17.2	20	29.7	8.3	302	2.31	4.2	0.4	4.9	0.8	64.3	0.08	0.17	0.13	62	1.47	0.029
1951024HN	Heavy Mineral	2.93	60.50	1.92	17.5	240	23.5	6.4	267	1.86	3.5	0.4	2486	0.6	39.3	0.08	0.11	0.03	52	1.41	0.019
1951026HN	Heavy Mineral	168.6	6783	5.72	47.6	1289	9.6	10.8	240	3.00	40.6	<0.1	359.7	0.2	17.9	0.19	0.41	0.29	181	0.93	0.051
1951038HN	Heavy Mineral	109.2	287.5	60.81	13.7	122	5.6	6.5	180	1.10	3.0	5.4	4.5	5.0	493.3	0.09	0.60	17.52	31	0.79	0.031

This report supersedes all previous preliminary and final reports with this file number dated prior to the date on this certificate. Signature indicates final approval; preliminary reports are unsigned and should be used for reference only.

Acme Analytical Laboratories (Vancouver) Ltd.
1020 Cordova St. East Vancouver BC V6A 4A3 Canada
Phone (604) 253-3158 Fax (604) 253-1716
www.acmelab.com

Client: **Copper Fox Metals Inc.**
c/o Cambria Geosciences Inc.
303 - 5455 West Boulevard
Vancouver BC V6M 3W5 Canada

Project: None Given
Report Date: August 30, 2012

CERTIFICATE OF ANALYSIS VAN12003774.1

	Method	1F	1F	1F	1F	1F	1F	1F	1F	1F	1F	1F	1F	1F	1F	1F	1F	1F	1F	1F	1F
	Analyte	La	Cr	Mg	Ba	Ti	B	Al	Na	K	W	Sc	Tl	S	Hg	Se	Te	Ga	Cs	Ge	Hf
	Unit	ppm	ppm	%	ppm	%	ppm	%	%	%	ppm	ppm	ppm	%	ppb	ppm	ppm	ppm	ppm	ppm	ppm
	MDL	0.5	0.5	0.01	0.5	0.001	20	0.01	0.001	0.01	0.1	0.1	0.02	0.02	5	0.1	0.02	0.1	0.02	0.1	0.02
1951002HN	Heavy Mineral	1.3	134.4	0.39	4.8	0.099	<20	0.71	0.008	0.04	>100	2.8	<0.02	>10	<5	16.2	2.43	2.9	0.20	0.2	0.18
1951007HN	Heavy Mineral	58.3	82.8	0.26	422.1	0.254	<20	0.34	0.012	0.04	>100	1.5	<0.02	0.17	<5	0.2	0.07	1.7	0.22	<0.1	0.44
1951008HN	Heavy Mineral	38.2	45.7	0.46	113.4	0.185	<20	0.73	0.012	0.09	41.7	3.3	<0.02	0.47	<5	1.4	0.17	3.7	0.24	0.2	0.29
1951010HN	Heavy Mineral	28.4	144.6	0.74	1976	0.375	<20	0.28	0.023	0.02	2.5	5.6	<0.02	0.06	19	0.2	<0.02	1.0	0.06	<0.1	0.63
1951011HN	Heavy Mineral	34.1	88.7	0.76	56.3	0.395	<20	0.98	0.027	0.04	>100	5.7	0.04	1.08	<5	1.3	<0.02	3.6	0.24	0.1	0.50
1951015HN	Heavy Mineral	32.2	290.8	0.99	113.3	0.391	<20	0.99	0.035	0.06	>100	6.5	<0.02	0.55	*	1.7	0.11	4.9	0.38	0.2	0.60
1951019HN	Heavy Mineral	13.9	9.7	0.13	35.7	0.019	<20	0.31	0.007	0.11	>100	1.1	0.04	1.60	<5	1.2	0.11	1.0	0.24	<0.1	0.19
1951021HN	Heavy Mineral	47.7	22.7	0.36	91.8	0.036	<20	0.70	0.009	0.16	>100	1.8	<0.02	0.67	<5	0.8	0.06	3.4	0.37	0.1	0.15
1951022HN	Heavy Mineral	3.1	55.3	0.50	21.7	0.138	<20	0.98	0.026	0.04	4.7	6.1	<0.02	3.64	<5	0.9	0.04	3.5	0.14	0.1	0.17
1951023HN	Heavy Mineral	5.1	372.2	0.82	70.6	0.144	<20	0.67	0.045	0.02	0.7	7.5	<0.02	0.04	<5	0.3	<0.02	3.0	0.10	<0.1	0.16
1951024HN	Heavy Mineral	3.4	391.0	0.74	146.5	0.132	<20	0.59	0.050	0.03	1.0	8.0	<0.02	0.05	<5	0.3	<0.02	2.6	0.10	<0.1	0.15
1951026HN	Heavy Mineral	3.2	27.2	1.62	24.3	0.038	<20	2.12	0.112	0.55	0.9	10.5	0.05	1.18	45	11.8	0.13	6.9	0.29	<0.1	<0.02
1951038HN	Heavy Mineral	29.9	24.1	0.25	240.9	0.291	<20	0.44	0.011	0.03	>100	2.0	<0.02	0.26	<5	0.4	0.04	1.7	1.41	<0.1	0.58

This report supersedes all previous preliminary and final reports with this file number dated prior to the date on this certificate. Signature indicates final approval; preliminary reports are unsigned and should be used for reference only.

Acme Analytical Laboratories (Vancouver) Ltd.
1020 Cordova St. East Vancouver BC V6A 4A3 Canada
Phone (604) 253-3158 Fax (604) 253-1716
www.acmelab.com

Client: **Copper Fox Metals Inc.**
c/o Cambria Geosciences Inc.
303 - 5455 West Boulevard
Vancouver BC V6M 3W5 Canada

Project: None Given
Report Date: August 30, 2012

CERTIFICATE OF ANALYSIS VAN12003774.1

	Method	1F	1F	1F	1F	1F	1F	1F	1F	1F	1F	1F	1F	1F	4A
	Analyte	Nb	Rb	Sn	Ta	Zr	Y	Ce	In	Re	Be	Li	Pd	Pt	Ba
	Unit	ppm	ppm	ppm	ppm	ppm	ppm	ppm	ppm	ppb	ppm	ppm	ppb	ppb	ppm
	MDL	0.02	0.1	0.1	0.05	0.1	0.01	0.1	0.02	1	0.1	0.1	10	2	5
1951002HN	Heavy Mineral	0.48	1.8	0.5	<0.05	4.9	6.63	5.7	0.25	17	0.1	1.1	16	<2	>50000
1951007HN	Heavy Mineral	2.97	2.5	2.1	0.07	9.3	24.63	130.2	<0.02	2	0.2	1.6	19	<2	>50000
1951008HN	Heavy Mineral	0.71	3.2	1.0	<0.05	7.7	18.45	85.1	0.06	2	0.2	2.5	<10	<2	>50000
1951010HN	Heavy Mineral	0.74	0.7	1.3	<0.05	11.4	23.66	62.6	<0.02	1	<0.1	1.1	<10	3	1757
1951011HN	Heavy Mineral	1.02	1.4	1.8	<0.05	11.0	27.95	84.5	<0.02	3	0.3	3.7	<10	4	11388
1951015HN	Heavy Mineral	2.78	2.4	2.0	<0.05	11.8	28.26	79.7	0.05	12	0.2	4.6	41	4	47987
1951019HN	Heavy Mineral	0.22	4.2	0.2	<0.05	5.5	9.90	43.4	<0.02	4	0.2	0.8	*	<2	>50000
1951021HN	Heavy Mineral	0.34	5.7	0.5	<0.05	6.1	13.53	103.4	<0.02	2	0.6	2.7	10	4	>50000
1951022HN	Heavy Mineral	0.20	1.8	0.3	<0.05	6.0	4.92	7.6	0.06	<1	0.4	2.3	<10	3	2143
1951023HN	Heavy Mineral	0.18	1.0	0.9	<0.05	7.4	5.50	11.8	<0.02	<1	0.3	2.0	<10	<2	98
1951024HN	Heavy Mineral	0.12	1.1	0.8	<0.05	6.0	4.58	8.3	<0.02	<1	0.2	1.7	<10	<2	173
1951026HN	Heavy Mineral	<0.02	11.3	0.6	<0.05	0.4	8.98	8.2	<0.02	464	<0.1	3.1	65	5	87
1951038HN	Heavy Mineral	4.56	2.1	1.8	<0.05	8.6	25.68	76.4	<0.02	4	<0.1	2.1	16	4	>50000

This report supersedes all previous preliminary and final reports with this file number dated prior to the date on this certificate. Signature indicates final approval; preliminary reports are unsigned and should be used for reference only.

Acme Analytical Laboratories (Vancouver) Ltd.
1020 Cordova St. East Vancouver BC V6A 4A3 Canada
Phone (604) 253-3158 Fax (604) 253-1716
www.acmelab.com

Client: **Copper Fox Metals Inc.**
c/o Cambria Geosciences Inc.
303 - 5455 West Boulevard
Vancouver BC V6M 3W5 Canada

Project: None Given
Report Date: August 30, 2012

QUALITY CONTROL REPORT VAN12003774.1

	Method	1F	1F	1F	1F	1F	1F	1F	1F	1F	1F	1F	1F	1F	1F	1F	1F	1F	1F	1F
	Analyte	Mo	Cu	Pb	Zn	Ag	Ni	Co	Mn	Fe	As	U	Au	Th	Sr	Cd	Sb	Bi	V	Ca	P
	Unit	ppm	ppm	ppm	ppm	ppb	ppm	ppm	ppm	%	ppm	ppm	ppb	ppm	ppm	ppm	ppm	ppm	ppm	%	%
	MDL	0.01	0.01	0.01	0.1	2	0.1	0.1	1	0.01	0.1	0.1	0.2	0.1	0.5	0.01	0.02	0.02	2	0.01	0.001
Pulp Duplicates																					
1951021HP	Heavy Minera	14.80	202.7	23.18	67.4	242	34.9	22.6	602	20.49	19.8	3.4	38.9	10.0	70.7	0.10	3.38	3.06	501	0.83	0.181
REP 1951021HP	QC	14.67	202.4	23.00	65.0	243	37.1	22.5	584	20.35	19.2	3.5	22.7	10.2	69.0	0.15	3.14	3.00	496	0.83	0.174
1951001HN	Heavy Minera	2.15	2395	51.45	56.0	1505	24.5	24.0	247	2.94	27.2	0.2	18.8	0.2	132.3	0.86	5.03	1.62	36	1.34	0.020
REP 1951001HN	QC																				
1951038HN	Heavy Minera	109.2	287.5	60.81	13.7	122	5.6	6.5	180	1.10	3.0	5.4	4.5	5.0	493.3	0.09	0.60	17.52	31	0.79	0.031
REP 1951038HN	QC	109.8	268.9	60.81	12.6	134	5.3	6.3	187	1.11	2.5	5.8	3.0	5.3	524.0	0.08	0.63	19.12	32	0.81	0.030
Reference Materials																					
STD DS9	Standard	12.64	113.9	130.6	318.6	1820	39.3	8.0	617	2.35	27.2	2.8	128.0	7.2	82.4	2.41	4.59	7.14	40	0.74	0.092
STD DS9	Standard	12.70	114.5	121.5	328.2	1879	40.0	7.8	577	2.36	26.9	2.6	110.7	5.8	79.3	2.57	3.89	6.93	38	0.69	0.084
STD OREAS45CA	Standard	0.85	513.1	22.85	65.2	286	257.7	93.0	979	16.24	4.1	1.3	49.5	7.8	19.8	0.11	0.13	0.14	214	0.48	0.043
STD OREAS45CA	Standard	0.80	495.7	21.70	68.3	338	240.9	94.4	973	16.58	3.3	1.3	39.7	7.5	17.2	0.12	0.08	0.24	215	0.48	0.043
STD SO-18	Standard																				
STD SO-18	Standard																				
STD SO-18 Expected																					
STD DS9 Expected		12.84	108	126	317	1830	40.3	7.6	575	2.33	25.5	2.69	118	6.38	69.6	2.4	4.94	6.32	40	0.7201	0.0819
STD OREAS45CA Expected		1	494	20	60	275	240	92	943	15.69	3.8	1.2	43	7	15	0.1	0.13	0.19	215	0.4265	0.0385
BLK	Blank	<0.01	<0.01	0.01	<0.1	<2	<0.1	<0.1	<1	<0.01	0.1	<0.1	<0.2	<0.1	<0.5	<0.01	<0.02	<0.02	<2	<0.01	<0.001
BLK	Blank																				
BLK	Blank	<0.01	<0.01	0.01	<0.1	<2	<0.1	<0.1	<1	<0.01	<0.1	<0.1	<0.2	<0.1	<0.5	<0.01	<0.02	<0.02	<2	<0.01	<0.001
Prep Wash																					
G1	Prep Blank	0.72	2.13	4.15	49.6	8	5.0	4.4	639	2.05	0.7	1.8	0.3	5.8	84.7	0.01	0.03	<0.02	37	0.51	0.076
G1	Prep Blank	0.76	2.54	4.22	50.6	12	4.8	5.0	623	2.07	0.7	1.7	<0.2	5.9	80.1	<0.01	<0.02	<0.02	37	0.52	0.072

This report supersedes all previous preliminary and final reports with this file number dated prior to the date on this certificate. Signature indicates final approval; preliminary reports are unsigned and should be used for reference only.

Acme Analytical Laboratories (Vancouver) Ltd.
1020 Cordova St. East Vancouver BC V6A 4A3 Canada
Phone (604) 253-3158 Fax (604) 253-1716
www.acmelab.com

Client: **Copper Fox Metals Inc.**
c/o Cambria Geosciences Inc.
303 - 5455 West Boulevard
Vancouver BC V6M 3W5 Canada

Project: None Given
Report Date: August 30, 2012

QUALITY CONTROL REPORT VAN12003774.1

	Method	1F	1F	1F	1F	1F	1F	1F	1F	1F	1F	1F	1F	1F	1F	1F	1F	1F	1F	1F
	Analyte	La	Cr	Mg	Ba	Ti	B	Al	Na	K	W	Sc	Tl	S	Hg	Se	Te	Ga	Cs	Ge	Hf
	Unit	ppm	ppm	%	ppm	%	ppm	%	%	%	ppm	ppm	ppm	%	ppb	ppm	ppm	ppm	ppm	ppm	ppm
	MDL	0.5	0.5	0.01	0.5	0.001	20	0.01	0.001	0.01	0.1	0.1	0.02	0.02	5	0.1	0.02	0.1	0.02	0.1	0.02
Pulp Duplicates																					
1951021HP	Heavy Minera	27.0	345.0	0.51	612.3	0.098	<20	1.03	0.016	0.20	4.3	2.4	<0.02	0.05	<5	<0.1	<0.02	10.2	0.36	0.2	0.21
REP 1951021HP	QC	26.4	339.6	0.48	611.6	0.096	<20	1.03	0.016	0.20	4.6	2.4	<0.02	0.06	8	<0.1	<0.02	9.4	0.36	0.2	0.25
1951001HN	Heavy Minera	1.8	213.6	0.71	38.5	0.071	<20	0.61	0.019	0.02	1.3	4.7	0.03	1.73	35	1.9	1.16	2.7	0.05	0.1	0.12
REP 1951001HN	QC																				
1951038HN	Heavy Minera	29.9	24.1	0.25	240.9	0.291	<20	0.44	0.011	0.03	>100	2.0	<0.02	0.26	<5	0.4	0.04	1.7	1.41	<0.1	0.58
REP 1951038HN	QC	31.9	26.8	0.26	263.1	0.306	<20	0.47	0.012	0.03	>100	2.0	<0.02	0.26	<5	0.5	0.02	1.8	1.49	0.2	0.58
Reference Materials																					
STD DS9	Standard	13.8	123.4	0.64	342.5	0.115	<20	0.98	0.090	0.42	3.0	2.6	5.82	0.15	206	5.2	5.24	4.5	2.59	0.1	0.07
STD DS9	Standard	12.1	115.3	0.61	325.9	0.109	<20	0.91	0.077	0.39	3.9	2.5	5.46	0.17	191	5.5	5.03	4.7	2.40	0.1	0.06
STD OREAS45CA	Standard	18.9	707.0	0.15	186.5	0.147	<20	3.68	0.015	0.08	1.0	43.9	0.08	<0.02	42	0.3	<0.02	20.5	1.24	<0.1	0.58
STD OREAS45CA	Standard	17.7	731.6	0.14	176.8	0.140	<20	3.31	0.011	0.07	0.2	47.2	0.07	0.03	27	0.7	0.07	20.0	1.09	<0.1	0.67
STD SO-18	Standard																				
STD SO-18	Standard																				
STD SO-18 Expected																					
STD DS9 Expected		13.3	121	0.6165	330	0.1108		0.9577	0.0853	0.395	2.89	2.5	5.3	0.1615	200	5.2	5.02	4.59	2.37	0.1	0.08
STD OREAS45CA Expected		15.9	709	0.1358	164	0.128		3.592	0.0075	0.0717		39.7	0.07	0.021	30	0.5	0.06	18.4	1.03	0.11	0.5
BLK	Blank	<0.5	<0.5	<0.01	0.5	<0.001	<20	<0.01	<0.001	<0.01	<0.1	<0.1	<0.02	<0.02	<5	<0.1	<0.02	<0.1	<0.02	<0.1	<0.02
BLK	Blank																				
BLK	Blank	<0.5	<0.5	<0.01	2.1	<0.001	<20	<0.01	<0.001	<0.01	0.4	<0.1	<0.02	<0.02	<5	<0.1	<0.02	<0.1	<0.02	<0.1	<0.02
Prep Wash																					
G1	Prep Blank	10.9	65.0	0.58	270.4	0.149	<20	1.09	0.126	0.56	<0.1	2.9	0.32	<0.02	<5	<0.1	<0.02	5.9	2.61	0.1	0.11
G1	Prep Blank	11.3	68.0	0.59	275.8	0.148	<20	1.11	0.129	0.56	<0.1	2.9	0.35	<0.02	<5	<0.1	<0.02	5.7	2.80	0.1	0.11

This report supersedes all previous preliminary and final reports with this file number dated prior to the date on this certificate. Signature indicates final approval; preliminary reports are unsigned and should be used for reference only.

Acme Analytical Laboratories (Vancouver) Ltd.
1020 Cordova St. East Vancouver BC V6A 4A3 Canada
Phone (604) 253-3158 Fax (604) 253-1716
www.acmelab.com

Client: **Copper Fox Metals Inc.**
c/o Cambria Geosciences Inc.
303 - 5455 West Boulevard
Vancouver BC V6M 3W5 Canada

Project: None Given
Report Date: August 30, 2012

QUALITY CONTROL REPORT VAN12003774.1

	Method	1F	1F	1F	1F	1F	1F	1F	1F	1F	1F	1F	1F	1F	4A
	Analyte	Nb	Rb	Sn	Ta	Zr	Y	Ce	In	Re	Be	Li	Pd	Pt	Ba
	Unit	ppm	ppm	ppm	ppm	ppm	ppm	ppm	ppm	ppb	ppm	ppm	ppb	ppb	ppm
	MDL	0.02	0.1	0.1	0.05	0.1	0.01	0.1	0.02	1	0.1	0.1	10	2	5
Pulp Duplicates															
1951021HP	Heavy Minera	0.15	6.0	1.2	<0.05	8.1	8.57	50.9	0.04	<1	0.4	3.4	12	<2	N.A.
REP 1951021HP	QC	0.12	6.5	1.1	<0.05	8.1	8.66	50.8	0.04	<1	0.6	3.2	<10	3	
1951001HN	Heavy Minera	0.05	0.5	0.3	<0.05	3.0	2.86	4.2	0.04	<1	<0.1	2.6	<10	<2	3838
REP 1951001HN	QC														3777
1951038HN	Heavy Minera	4.56	2.1	1.8	<0.05	8.6	25.68	76.4	<0.02	4	<0.1	2.1	16	4	>50000
REP 1951038HN	QC	4.77	2.0	2.1	<0.05	9.3	27.08	82.5	<0.02	4	0.3	2.7	12	3	
Reference Materials															
STD DS9	Standard	0.96	34.5	6.7	<0.05	1.8	5.52	26.1	2.33	55	5.1	27.7	116	386	
STD DS9	Standard	0.83	34.9	7.1	<0.05	1.9	5.42	22.8	2.47	60	4.4	26.2	105	348	
STD OREAS45CA	Standard	0.25	9.6	2.2	<0.05	24.4	8.59	41.1	0.08	2	0.7	7.3	30	72	
STD OREAS45CA	Standard	0.33	9.1	2.3	<0.05	24.7	8.51	38.0	0.09	<1	0.9	6.2	32	72	
STD SO-18	Standard														507
STD SO-18	Standard														746
STD SO-18 Expected															515
STD DS9 Expected		0.96	33.8	6.4	0.004	2	5.97	25.4	2.2	61	5.4	25.2	120	350	
STD OREAS45CA Expected		0.22	8.2	1.8		21.6	7.84	35	0.09			6.2	36	61	
BLK	Blank	<0.02	<0.1	<0.1	<0.05	<0.1	<0.01	<0.1	<0.02	<1	<0.1	<0.1	<10	<2	
BLK	Blank														<5
BLK	Blank	<0.02	<0.1	<0.1	<0.05	<0.1	<0.01	<0.1	<0.02	<1	<0.1	<0.1	<10	<2	
Prep Wash															
G1	Prep Blank	0.37	44.7	0.6	<0.05	1.8	6.34	20.8	<0.02	1	0.3	32.0	<10	<2	1063
G1	Prep Blank	0.35	43.9	0.6	<0.05	1.7	6.28	23.8	0.03	1	0.1	30.7	<10	<2	1057

This report supersedes all previous preliminary and final reports with this file number dated prior to the date on this certificate. Signature indicates final approval; preliminary reports are unsigned and should be used for reference only.

Acme Analytical Laboratories (Vancouver) Ltd.
1020 Cordova St. East Vancouver BC V6A 4A3 Canada

www.acmelab.com

Client: **Copper Fox Metals Inc.**
c/o Cambria Geosciences Inc.
303 - 5455 West Boulevard
Vancouver BC V6M 3W5 Canada

Submitted By: Paul McGuigan
Receiving Lab: Canada-Smithers
Received: July 24, 2012
Report Date: August 20, 2012
Page: 1 of 3

CERTIFICATE OF ANALYSIS SMI12000118.1

CLIENT JOB INFORMATION

Project: Schaft Creek
Shipment ID: 12-CUU-SEDIMENT-2
P.O. Number
Number of Samples: 39

SAMPLE DISPOSAL

STOR-PLP Store After 90 days Invoice for Storage
STOR-RJT-SOIL Store Soil Reject - RJSV Charges Apply

Acme does not accept responsibility for samples left at the laboratory after 90 days without prior written instructions for sample storage or return.

SAMPLE PREPARATION AND ANALYTICAL PROCEDURES

Method Code	Number of Samples	Code Description	Test Wgt (g)	Report Status	Lab
Dry at 60C	39	Dry at 60C			SMI
SS80	38	Dry at 60C sieve 100g to -80 mesh			SMI
RIFL	2	Split samples by riffle splitter			SMI
1F04	39	1:1:1 Aqua Regia digestion Ultratrace ICP-MS analysis	0.5	Completed	VAN
RJSV	38	Saving all or part of Soil Reject			SMI

ADDITIONAL COMMENTS

Invoice To: Copper Fox Metals Inc.
c/o Cambria Geosciences Inc.
303 - 5455 West Boulevard
Vancouver BC V6M 3W5
Canada

CC:

BRITISH COLUMBIA CERTIFIED ASSAYER
CLARENCE LEONG
GENERAL MANAGER

This report supersedes all previous preliminary and final reports with this file number dated prior to the date on this certificate. Signature indicates final approval; preliminary reports are unsigned and should be used for reference only.
All results are considered the confidential property of the client. Acme assumes the liabilities for actual cost of analysis only. Results apply to samples as submitted.
"*" asterisk indicates that an analytical result could not be provided due to unusually high levels of interference from other elements.

Acme Analytical Laboratories (Vancouver) Ltd.
1020 Cordova St. East Vancouver BC V6A 4A3 Canada
Phone (604) 253-3158 Fax (604) 253-1716
www.acmelab.com

Client: **Copper Fox Metals Inc.**
c/o Cambria Geosciences Inc.
303 - 5455 West Boulevard
Vancouver BC V6M 3W5 Canada

Project: Schaft Creek
Report Date: August 20, 2012

CERTIFICATE OF ANALYSIS SMI12000118.1

	Method	1F	1F	1F	1F	1F	1F	1F	1F	1F	1F	1F	1F	1F	1F	1F	1F	1F	1F	1F	1F
	Analyte	Mo	Cu	Pb	Zn	Ag	Ni	Co	Mn	Fe	As	U	Au	Th	Sr	Cd	Sb	Bi	V	Ca	P
	Unit	ppm	ppm	ppm	ppm	ppb	ppm	ppm	ppm	%	ppm	ppm	ppb	ppm	ppm	ppm	ppm	ppm	ppm	%	%
	MDL	0.01	0.01	0.01	0.1	2	0.1	0.1	1	0.01	0.1	0.1	0.2	0.1	0.5	0.01	0.02	0.02	2	0.01	0.001
1951003	Sediment	3.14	439.2	4.69	76.0	499	20.2	21.2	810	4.06	8.2	0.7	4.3	3.0	40.0	0.18	0.50	7.59	69	0.66	0.095
1951004	Sediment	2.22	326.3	3.83	64.2	345	17.5	19.2	723	3.86	6.9	0.4	3.8	0.8	38.6	0.11	0.51	2.17	68	0.53	0.092
1951005	Sediment	1.17	128.8	2.50	30.5	80	29.3	10.8	434	2.60	3.8	1.4	9.8	0.7	56.0	0.11	0.35	0.49	66	0.77	0.087
1951006	Sediment	1.54	97.03	2.57	34.8	50	33.6	15.3	611	3.03	4.6	0.4	30.6	0.7	36.9	0.10	0.33	0.43	79	0.56	0.077
1951009	Sediment	16.50	167.8	6.77	50.8	102	39.1	9.1	540	1.98	8.4	4.1	4.7	1.5	42.0	0.10	0.30	1.16	36	0.42	0.089
1951012	Sediment	5.32	122.6	15.95	99.1	137	130.6	25.3	772	4.39	35.3	0.9	5.8	1.1	28.8	0.39	0.64	0.20	105	0.88	0.080
1951013	Sediment	4.86	137.9	15.55	96.8	290	106.5	25.6	887	4.06	34.1	1.0	4.9	1.1	33.6	0.42	0.65	0.14	96	0.82	0.078
1951014	Sediment	5.01	193.9	12.54	92.7	176	76.6	17.3	692	3.63	21.8	3.1	7.7	1.6	35.5	0.25	0.37	0.48	77	0.66	0.097
1951016	Sediment	5.96	189.5	11.46	86.2	177	81.5	17.3	773	3.66	19.2	2.5	4.9	2.0	33.6	0.24	0.38	0.30	76	0.64	0.098
1951017	Sediment	21.91	134.4	5.42	43.2	99	16.0	8.6	601	1.69	5.3	1.0	3.2	2.5	54.2	0.07	0.19	0.45	19	1.58	0.083
1951018	Sediment	21.00	163.1	5.18	41.5	125	14.7	7.9	663	1.64	4.7	1.1	2.3	2.6	51.8	0.07	0.17	0.48	18	1.84	0.091
1951020	Sediment	19.16	154.4	6.40	38.3	84	12.2	7.0	591	1.53	4.8	0.9	2.2	2.3	56.3	0.05	0.17	0.72	18	1.61	0.075
1951025	Sediment	1.82	88.86	20.25	180.8	109	42.9	9.6	372	2.39	9.6	0.5	1.5	1.1	41.6	0.17	2.38	0.07	57	0.72	0.056
1915027	Rock Pulp	76.16	4005	5.52	77.0	772	11.6	12.0	270	3.46	30.9	<0.1	126.3	0.2	24.2	0.19	0.39	0.09	207	1.11	0.054
1951028 Dup of 1951006	CORE DUP	1.53	109.9	2.89	32.2	54	35.4	17.2	626	3.01	4.8	0.4	3.4	0.9	38.5	0.09	0.33	0.24	81	0.56	0.078
1951029	Sediment	14.35	211.2	5.80	40.4	131	36.7	7.7	404	1.56	7.6	0.9	1.2	1.9	17.9	0.04	0.24	1.90	24	0.26	0.060
1951030	Sediment	9.20	179.0	5.82	36.4	146	29.1	7.9	374	1.77	7.3	1.0	1.6	1.7	26.2	0.06	0.27	1.38	32	0.37	0.063
1951031	Sediment	11.52	203.3	6.55	39.6	170	39.8	10.0	574	2.04	8.2	0.9	1.3	1.9	29.1	0.06	0.30	2.74	38	0.42	0.079
1951032	Sediment	6.94	664.6	3.33	57.2	667	26.5	26.2	652	3.69	8.7	0.5	1270	1.0	58.7	0.05	0.64	11.67	72	0.70	0.094
1951033	Sediment	4.15	455.3	8.29	88.8	1365	27.0	30.4	1116	5.26	13.6	0.6	7.6	1.4	42.2	0.19	0.62	1.63	71	0.67	0.119
1951034	Sediment	4.40	473.0	6.14	75.1	1077	21.2	29.4	909	4.56	10.7	0.6	6.7	1.2	46.5	0.13	0.74	4.42	73	0.64	0.103
1951035 Dup of 1951034	CORE DUP	6.75	523.0	7.07	76.1	1126	23.6	31.3	909	4.87	11.7	0.6	102.7	1.2	47.8	0.13	0.70	6.23	77	0.67	0.111
1951036	Sediment	7.12	257.9	3.66	45.3	90	26.2	17.4	772	3.53	4.3	1.4	7.9	0.9	61.0	0.12	0.39	0.66	81	0.69	0.084
1951037	Sediment	15.46	40.60	4.31	42.8	61	14.5	7.3	793	2.15	2.5	3.3	12.2	0.7	68.9	0.10	0.23	0.36	46	0.45	0.035
1951039	Sediment	11.86	60.29	5.34	46.0	137	15.9	8.2	521	2.24	3.5	1.9	<0.2	1.1	38.5	0.08	0.23	0.46	46	0.30	0.047
1951040	Sediment	12.20	39.58	4.16	48.2	50	16.8	7.2	579	2.34	2.3	2.4	<0.2	0.8	64.0	0.07	0.21	0.25	53	0.44	0.036
1951041	Sediment	0.25	63.35	3.14	35.5	71	37.4	17.4	379	6.52	3.8	0.3	1.2	0.4	40.7	0.05	0.16	<0.02	190	1.01	0.078
1951042	Sediment	4.12	444.1	4.83	64.4	651	19.1	23.9	736	3.82	7.9	0.5	175.1	1.1	47.3	0.09	0.63	10.07	66	0.66	0.091
1951043	Sediment	11.17	39.67	4.36	55.6	20	8.9	6.4	364	2.06	10.5	5.3	2.0	1.6	29.0	0.06	0.25	0.50	41	0.23	0.058
1951044	Sediment	6.40	112.7	4.55	34.3	121	27.5	7.4	281	1.76	6.4	0.6	3.3	1.5	25.5	0.04	0.26	0.95	34	0.33	0.071

This report supersedes all previous preliminary and final reports with this file number dated prior to the date on this certificate. Signature indicates final approval; preliminary reports are unsigned and should be used for reference only.

Acme Analytical Laboratories (Vancouver) Ltd.
1020 Cordova St. East Vancouver BC V6A 4A3 Canada
Phone (604) 253-3158 Fax (604) 253-1716
www.acmelab.com

Client: **Copper Fox Metals Inc.**
c/o Cambria Geosciences Inc.
303 - 5455 West Boulevard
Vancouver BC V6M 3W5 Canada

Project: Schaft Creek
Report Date: August 20, 2012

CERTIFICATE OF ANALYSIS SMI12000118.1

		Method	1F	1F	1F	1F	1F	1F	1F	1F	1F	1F	1F	1F	1F	1F	1F	1F	1F	1F	1F
		Analyte	La	Cr	Mg	Ba	Ti	B	Al	Na	K	W	Sc	Tl	S	Hg	Se	Te	Ga	Cs	Ge	Hf
		Unit	ppm	ppm	%	ppm	%	ppm	%	%	%	ppm	ppm	ppm	%	ppb	ppm	ppm	ppm	ppm	ppm	ppm
		MDL	0.5	0.5	0.01	0.5	0.001	20	0.01	0.001	0.01	0.1	0.1	0.02	0.02	5	0.1	0.02	0.1	0.02	0.1	0.02
1951003	Sediment		6.5	32.5	1.35	343.0	0.078	<20	1.48	0.010	0.08	0.8	3.2	<0.02	0.13	32	0.4	0.17	5.5	0.63	<0.1	0.10
1951004	Sediment		5.6	34.4	1.33	312.0	0.078	<20	1.44	0.010	0.07	0.4	3.0	<0.02	0.07	18	0.5	0.12	5.1	0.55	<0.1	0.11
1951005	Sediment		7.5	47.0	0.95	224.9	0.081	<20	1.24	0.025	0.05	0.3	4.1	<0.02	0.02	33	0.4	0.03	4.1	0.25	<0.1	0.05
1951006	Sediment		6.1	55.4	1.09	173.6	0.100	<20	1.18	0.019	0.04	0.3	3.6	<0.02	<0.02	39	0.1	0.06	4.3	0.23	<0.1	0.05
1951009	Sediment		10.7	72.3	0.69	427.7	0.020	<20	0.72	0.008	0.08	0.9	2.1	0.02	<0.02	27	0.3	0.03	3.0	0.57	<0.1	0.02
1951012	Sediment		6.1	194.0	1.68	73.8	0.113	<20	1.65	0.017	0.04	1.0	5.1	<0.02	0.03	9	0.5	<0.02	6.5	0.82	<0.1	0.08
1951013	Sediment		6.5	159.4	1.47	102.3	0.114	<20	1.67	0.022	0.05	0.7	5.5	<0.02	<0.02	9	0.1	0.02	6.5	1.05	0.1	0.09
1951014	Sediment		10.4	90.4	1.28	375.4	0.076	<20	1.55	0.022	0.08	0.4	4.5	0.02	0.03	11	0.3	0.06	6.4	1.16	<0.1	0.03
1951016	Sediment		10.6	113.0	1.25	402.3	0.076	<20	1.47	0.022	0.08	1.3	4.4	0.02	0.03	9	0.3	0.02	6.3	1.00	<0.1	0.05
1951017	Sediment		13.0	22.6	0.44	882.5	0.004	<20	0.60	0.006	0.11	13.9	2.0	0.02	0.03	9	<0.1	0.03	2.2	0.59	<0.1	0.03
1951018	Sediment		13.9	19.5	0.43	712.2	0.003	<20	0.59	0.006	0.11	6.3	2.1	0.02	0.02	7	<0.1	0.03	2.2	0.57	<0.1	0.03
1951020	Sediment		13.0	17.2	0.35	862.0	0.003	<20	0.52	0.006	0.11	4.5	1.8	0.02	0.03	<5	<0.1	<0.02	2.0	0.57	<0.1	0.03
1951025	Sediment		5.2	34.7	0.69	99.5	0.080	<20	1.00	0.046	0.09	0.8	3.4	0.05	<0.02	12	<0.1	0.03	3.7	0.42	0.1	0.11
1915027	Rock Pulp		3.3	17.4	2.00	23.6	0.057	<20	2.76	0.134	0.64	0.8	13.5	0.06	0.86	39	6.6	0.16	8.3	0.40	<0.1	<0.02
1951028 Dup of 1951006	CORE DUP		6.5	60.5	1.08	180.9	0.105	<20	1.18	0.023	0.04	0.3	3.9	<0.02	<0.02	<5	<0.1	<0.02	4.2	0.24	<0.1	0.07
1951029	Sediment		9.0	58.1	0.55	380.9	0.014	<20	0.55	0.006	0.09	1.5	1.9	0.02	<0.02	<5	<0.1	<0.02	2.4	0.50	<0.1	0.06
1951030	Sediment		8.5	44.0	0.58	471.1	0.021	<20	0.61	0.009	0.08	0.7	2.2	<0.02	<0.02	<5	<0.1	0.03	2.4	0.43	<0.1	0.05
1951031	Sediment		10.1	63.9	0.62	607.9	0.022	<20	0.64	0.009	0.09	0.5	2.1	0.02	<0.02	6	<0.1	0.08	2.6	0.46	<0.1	0.06
1951032	Sediment		4.8	59.0	1.63	365.8	0.142	<20	1.43	0.010	0.07	0.3	3.4	<0.02	0.17	<5	0.3	0.18	4.6	0.44	0.1	0.14
1951033	Sediment		9.5	38.3	1.17	441.7	0.048	<20	1.62	0.017	0.10	3.7	4.0	<0.02	0.19	17	0.8	0.12	6.1	0.86	<0.1	0.06
1951034	Sediment		7.4	38.7	1.25	403.9	0.089	<20	1.45	0.014	0.09	0.5	3.6	<0.02	0.20	10	0.7	0.12	5.3	0.73	<0.1	0.10
1951035 Dup of 1951034	CORE DUP		7.7	45.8	1.28	395.7	0.089	<20	1.49	0.014	0.09	0.7	3.8	<0.02	0.20	8	0.8	0.14	5.5	0.72	<0.1	0.08
1951036	Sediment		11.4	42.0	1.25	317.7	0.085	<20	1.81	0.021	0.09	0.2	5.4	<0.02	<0.02	14	0.3	0.05	5.9	0.38	<0.1	0.03
1951037	Sediment		8.2	37.3	0.50	231.1	0.067	<20	0.69	0.012	0.04	0.6	1.8	<0.02	<0.02	6	0.2	0.02	3.1	6.14	<0.1	<0.02
1951039	Sediment		9.8	36.7	0.50	144.0	0.050	<20	0.75	0.010	0.05	1.8	2.2	<0.02	<0.02	<5	<0.1	<0.02	3.3	7.55	<0.1	0.02
1951040	Sediment		7.7	45.7	0.49	214.1	0.078	<20	0.67	0.011	0.04	0.5	1.8	<0.02	<0.02	7	0.2	<0.02	3.3	5.86	<0.1	0.04
1951041	Sediment		2.9	253.8	1.11	67.7	0.178	<20	1.07	0.009	0.02	0.1	2.9	<0.02	0.05	<5	<0.1	0.04	5.3	0.17	0.1	0.16
1951042	Sediment		6.5	34.6	1.26	431.8	0.094	<20	1.37	0.013	0.08	0.6	3.4	<0.02	0.13	<5	<0.1	0.17	4.8	0.60	<0.1	0.12
1951043	Sediment		10.1	23.1	0.43	523.3	0.087	<20	0.62	0.006	0.06	1.1	1.0	<0.02	<0.02	12	<0.1	<0.02	3.7	0.63	<0.1	0.07
1951044	Sediment		8.4	58.3	0.53	580.0	0.025	<20	0.56	0.008	0.07	0.3	1.7	<0.02	0.02	<5	<0.1	0.02	2.3	0.39	<0.1	0.07

This report supersedes all previous preliminary and final reports with this file number dated prior to the date on this certificate. Signature indicates final approval; preliminary reports are unsigned and should be used for reference only.

Acme Analytical Laboratories (Vancouver) Ltd.
1020 Cordova St. East Vancouver BC V6A 4A3 Canada
Phone (604) 253-3158 Fax (604) 253-1716
www.acmelab.com

Client: **Copper Fox Metals Inc.**
c/o Cambria Geosciences Inc.
303 - 5455 West Boulevard
Vancouver BC V6M 3W5 Canada

Project: Schaft Creek
Report Date: August 20, 2012

CERTIFICATE OF ANALYSIS SMI12000118.1

	Method	1F	1F	1F	1F	1F	1F	1F	1F	1F	1F	1F	1F	1F
	Analyte	Nb	Rb	Sn	Ta	Zr	Y	Ce	In	Re	Be	Li	Pd	Pt
	Unit	ppm	ppm	ppm	ppm	ppm	ppm	ppm	ppm	ppb	ppm	ppm	ppb	ppb
	MDL	0.02	0.1	0.1	0.05	0.1	0.01	0.1	0.02	1	0.1	0.1	10	2
1951003	Sediment	0.08	4.1	0.1	<0.05	3.4	6.11	13.4	<0.02	3	<0.1	6.3	<10	<2
1951004	Sediment	0.08	3.4	0.1	<0.05	3.1	5.57	11.5	0.02	5	0.3	6.3	<10	<2
1951005	Sediment	0.65	2.7	0.2	<0.05	3.1	8.15	13.9	0.02	<1	0.2	3.6	<10	<2
1951006	Sediment	0.17	2.4	0.2	<0.05	2.8	6.09	15.3	<0.02	<1	0.3	4.0	<10	8
1951009	Sediment	0.35	5.4	<0.1	<0.05	1.6	6.49	20.8	<0.02	5	<0.1	5.7	<10	3
1951012	Sediment	0.06	2.5	0.3	<0.05	5.2	7.08	13.4	0.03	3	0.2	14.1	<10	2
1951013	Sediment	0.06	2.8	0.4	<0.05	4.3	7.45	15.0	0.04	<1	0.5	15.0	<10	6
1951014	Sediment	0.45	5.2	0.3	<0.05	2.5	9.81	19.4	0.02	<1	0.7	15.2	<10	4
1951016	Sediment	0.27	4.7	0.3	<0.05	3.0	8.99	20.5	<0.02	<1	0.5	14.0	<10	3
1951017	Sediment	0.05	5.0	<0.1	<0.05	1.3	6.84	24.6	<0.02	1	0.6	3.2	<10	<2
1951018	Sediment	0.04	4.7	<0.1	<0.05	1.5	6.97	26.9	<0.02	<1	0.5	2.8	<10	<2
1951020	Sediment	0.04	4.8	<0.1	<0.05	1.6	5.94	25.6	<0.02	<1	0.4	2.4	<10	<2
1951025	Sediment	0.07	4.5	3.6	<0.05	4.7	4.90	10.9	0.19	<1	0.2	6.8	<10	2
1915027	Rock Pulp	<0.02	13.6	0.4	<0.05	0.3	8.94	8.3	<0.02	315	0.3	3.6	27	3
1951028 Dup of 1951006	CORE DUP	0.18	2.6	0.2	<0.05	2.9	6.43	15.9	<0.02	<1	0.3	4.2	<10	3
1951029	Sediment	0.07	4.4	<0.1	<0.05	2.3	3.95	17.9	<0.02	<1	0.5	4.4	<10	2
1951030	Sediment	0.09	4.1	<0.1	<0.05	2.4	5.13	17.3	<0.02	<1	0.4	3.8	<10	<2
1951031	Sediment	0.04	4.1	<0.1	<0.05	3.1	5.32	20.2	<0.02	<1	0.5	4.1	<10	2
1951032	Sediment	0.07	3.6	0.2	<0.05	4.8	5.25	9.6	<0.02	<1	0.4	4.7	<10	4
1951033	Sediment	0.07	5.0	0.2	<0.05	3.6	8.82	19.8	0.04	2	0.4	9.0	<10	<2
1951034	Sediment	0.09	4.4	0.2	<0.05	4.1	7.39	15.4	<0.02	<1	0.5	7.1	<10	3
1951035 Dup of 1951034	CORE DUP	0.08	4.5	0.2	<0.05	4.2	7.52	15.6	0.03	1	0.6	7.0	<10	<2
1951036	Sediment	0.70	6.2	0.3	<0.05	1.7	11.97	21.2	0.03	2	0.4	5.0	<10	<2
1951037	Sediment	1.49	6.1	0.2	<0.05	1.7	7.66	13.0	<0.02	2	0.2	8.8	<10	<2
1951039	Sediment	0.73	6.4	0.2	<0.05	1.1	9.21	17.4	<0.02	3	0.3	11.3	<10	<2
1951040	Sediment	1.58	6.2	0.3	<0.05	1.8	7.09	13.1	<0.02	1	0.3	9.0	<10	<2
1951041	Sediment	0.06	1.1	0.2	<0.05	4.5	4.36	6.2	<0.02	<1	0.3	9.9	<10	8
1951042	Sediment	0.07	3.8	0.2	<0.05	4.1	6.09	13.2	0.03	<1	0.5	6.2	<10	3
1951043	Sediment	0.70	5.0	0.4	<0.05	3.8	2.84	20.6	0.04	<1	0.3	7.4	<10	<2
1951044	Sediment	0.05	3.6	<0.1	<0.05	2.7	3.62	16.7	<0.02	<1	0.4	3.5	<10	<2

This report supersedes all previous preliminary and final reports with this file number dated prior to the date on this certificate. Signature indicates final approval; preliminary reports are unsigned and should be used for reference only.

Acme Analytical Laboratories (Vancouver) Ltd.
1020 Cordova St. East Vancouver BC V6A 4A3 Canada
Phone (604) 253-3158 Fax (604) 253-1716
www.acmelab.com

Client: **Copper Fox Metals Inc.**
c/o Cambria Geosciences Inc.
303 - 5455 West Boulevard
Vancouver BC V6M 3W5 Canada

Project: Schaft Creek
Report Date: August 20, 2012

CERTIFICATE OF ANALYSIS SMI12000118.1

	Method	1F	1F	1F	1F	1F	1F	1F	1F	1F	1F	1F	1F	1F	1F	1F	1F	1F	1F	1F
	Analyte	Mo	Cu	Pb	Zn	Ag	Ni	Co	Mn	Fe	As	U	Au	Th	Sr	Cd	Sb	Bi	V	Ca	P
	Unit	ppm	ppm	ppm	ppm	ppb	ppm	ppm	ppm	%	ppm	ppm	ppb	ppm	ppm	ppm	ppm	ppm	ppm	%	%
	MDL	0.01	0.01	0.01	0.1	2	0.1	0.1	1	0.01	0.1	0.1	0.2	0.1	0.5	0.01	0.02	0.02	2	0.01	0.001
1951045	Sediment	2.67	43.44	3.27	32.8	44	34.8	11.3	284	3.63	5.6	0.7	3.3	1.3	22.8	0.03	0.12	0.10	112	0.65	0.095
1951046	Sediment	2.49	98.69	9.30	86.6	88	89.5	21.6	599	3.34	26.2	0.7	3.6	0.9	25.9	0.23	0.51	0.08	77	0.66	0.065
1951047	Sediment	4.68	140.4	9.94	79.7	175	72.7	15.5	529	3.58	16.8	1.2	21.1	1.4	27.7	0.17	0.37	0.19	77	0.56	0.090
1951048	Sediment	15.58	113.7	4.14	35.0	104	12.9	6.5	538	1.47	4.0	0.8	2.4	2.1	51.2	0.06	0.18	0.34	18	2.08	0.087
1951049	Sediment	5.20	36.44	3.94	32.5	57	8.9	4.1	229	1.38	2.8	0.7	<0.2	2.2	34.8	<0.01	0.18	0.54	22	0.32	0.088
1951050	Sediment	1.58	179.2	10.64	172.3	89	27.3	28.9	1440	6.59	19.0	0.5	8.6	0.6	63.8	0.46	0.17	0.18	207	1.58	0.094
1951051	Sediment	2.24	107.2	4.92	157.3	41	20.9	24.4	1197	7.04	11.1	0.8	3.1	0.7	45.5	0.30	0.12	0.11	236	1.08	0.084
1951052	Sediment	2.05	113.1	4.86	155.5	52	20.7	26.7	1264	7.40	10.9	0.7	3.9	0.7	47.0	0.24	0.07	0.07	244	1.11	0.091
1951053	Sediment	9.11	41.32	5.24	50.2	52	19.5	9.6	453	3.52	3.1	1.0	0.3	1.2	33.6	0.11	0.29	0.23	87	0.30	0.032

This report supersedes all previous preliminary and final reports with this file number dated prior to the date on this certificate. Signature indicates final approval; preliminary reports are unsigned and should be used for reference only.

Acme Analytical Laboratories (Vancouver) Ltd.
1020 Cordova St. East Vancouver BC V6A 4A3 Canada
Phone (604) 253-3158 Fax (604) 253-1716
www.acmelab.com

Client: **Copper Fox Metals Inc.**
c/o Cambria Geosciences Inc.
303 - 5455 West Boulevard
Vancouver BC V6M 3W5 Canada

Project: Schaft Creek
Report Date: August 20, 2012

CERTIFICATE OF ANALYSIS SMI12000118.1

		Method	1F	1F	1F	1F	1F	1F	1F	1F	1F	1F	1F	1F	1F	1F	1F	1F	1F	1F	1F
		Analyte	La	Cr	Mg	Ba	Ti	B	Al	Na	K	W	Sc	Tl	S	Hg	Se	Te	Ga	Cs	Ge	Hf
		Unit	ppm	ppm	%	ppm	%	ppm	%	%	%	ppm	ppm	ppm	%	ppb	ppm	ppm	ppm	ppm	ppm	ppm
		MDL	0.5	0.5	0.01	0.5	0.001	20	0.01	0.001	0.01	0.1	0.1	0.02	0.02	5	0.1	0.02	0.1	0.02	0.1	0.02
1951045	Sediment		6.5	126.2	0.90	153.0	0.068	<20	0.72	0.013	0.04	0.2	2.8	<0.02	0.02	7	<0.1	<0.02	3.9	0.30	<0.1	0.09
1951046	Sediment		5.5	112.1	1.44	64.5	0.105	<20	1.35	0.019	0.04	0.3	4.2	<0.02	<0.02	8	<0.1	0.03	5.5	0.75	<0.1	0.09
1951047	Sediment		8.2	109.9	1.12	382.8	0.085	<20	1.26	0.020	0.07	0.6	3.5	<0.02	0.02	<5	<0.1	<0.02	5.6	0.83	<0.1	0.05
1951048	Sediment		13.0	19.6	0.36	839.2	0.004	<20	0.48	0.005	0.10	3.2	1.6	<0.02	0.03	<5	<0.1	<0.02	1.8	0.47	<0.1	0.04
1951049	Sediment		11.9	18.6	0.28	999.5	0.006	<20	0.41	0.004	0.09	8.8	1.2	<0.02	0.03	<5	<0.1	<0.02	1.8	0.44	<0.1	0.02
1951050	Sediment		5.4	52.4	1.71	39.5	0.283	<20	3.19	0.023	0.04	0.2	10.4	0.02	0.03	7	0.3	<0.02	11.9	0.47	0.1	0.12
1951051	Sediment		5.9	42.8	1.79	34.3	0.448	<20	2.86	0.026	0.04	0.1	9.8	0.02	<0.02	8	0.3	<0.02	12.9	0.44	<0.1	0.20
1951052	Sediment		5.6	42.7	1.88	27.5	0.460	<20	2.96	0.022	0.04	0.1	10.8	<0.02	<0.02	<5	0.4	<0.02	13.4	0.43	<0.1	0.18
1951053	Sediment		7.5	71.7	0.52	298.2	0.122	<20	0.74	0.012	0.05	1.7	2.0	<0.02	<0.02	<5	<0.1	0.04	3.8	6.77	<0.1	0.05

This report supersedes all previous preliminary and final reports with this file number dated prior to the date on this certificate. Signature indicates final approval; preliminary reports are unsigned and should be used for reference only.

Acme Analytical Laboratories (Vancouver) Ltd.
1020 Cordova St. East Vancouver BC V6A 4A3 Canada
Phone (604) 253-3158 Fax (604) 253-1716
www.acmelab.com

Client: **Copper Fox Metals Inc.**
c/o Cambria Geosciences Inc.
303 - 5455 West Boulevard
Vancouver BC V6M 3W5 Canada

Project: Schaft Creek
Report Date: August 20, 2012

CERTIFICATE OF ANALYSIS SMI12000118.1

		Method	1F	1F	1F	1F	1F	1F	1F	1F	1F	1F	1F	1F	1F
		Analyte	Nb	Rb	Sn	Ta	Zr	Y	Ce	In	Re	Be	Li	Pd	Pt
		Unit	ppm	ppm	ppm	ppm	ppm	ppm	ppm	ppm	ppb	ppm	ppm	ppb	ppb
		MDL	0.02	0.1	0.1	0.05	0.1	0.01	0.1	0.02	1	0.1	0.1	10	2
1951045	Sediment		0.05	2.2	0.1	<0.05	2.6	4.03	11.9	<0.02	<1	0.3	6.1	<10	2
1951046	Sediment		0.08	2.5	0.3	<0.05	5.1	6.15	11.6	<0.02	<1	0.4	13.1	<10	<2
1951047	Sediment		0.09	4.0	0.2	<0.05	3.3	6.20	15.4	<0.02	<1	0.7	12.8	<10	3
1951048	Sediment		0.02	3.9	<0.1	<0.05	1.8	6.09	24.0	<0.02	<1	0.4	2.5	<10	<2
1951049	Sediment		0.05	4.0	<0.1	<0.05	1.2	3.46	21.6	<0.02	<1	0.3	2.1	<10	<2
1951050	Sediment		0.40	4.5	0.5	<0.05	4.7	10.51	12.5	0.04	2	0.5	16.7	14	2
1951051	Sediment		0.49	3.4	0.8	<0.05	9.3	10.28	13.2	0.04	6	0.5	15.0	11	<2
1951052	Sediment		0.56	3.0	0.6	<0.05	9.2	10.68	12.7	0.04	2	0.5	14.9	28	3
1951053	Sediment		0.61	6.1	0.2	<0.05	1.9	5.82	14.6	0.02	<1	0.3	10.2	<10	2

This report supersedes all previous preliminary and final reports with this file number dated prior to the date on this certificate. Signature indicates final approval; preliminary reports are unsigned and should be used for reference only.

Acme Analytical Laboratories (Vancouver) Ltd.
1020 Cordova St. East Vancouver BC V6A 4A3 Canada
Phone (604) 253-3158 Fax (604) 253-1716
www.acmelab.com

Client: **Copper Fox Metals Inc.**
c/o Cambria Geosciences Inc.
303 - 5455 West Boulevard
Vancouver BC V6M 3W5 Canada

Project: Schaft Creek
Report Date: August 20, 2012

QUALITY CONTROL REPORT SMI12000118.1

	Method	1F	1F	1F	1F	1F	1F	1F	1F	1F	1F	1F	1F	1F	1F	1F	1F	1F	1F	1F	1F
	Analyte	Mo	Cu	Pb	Zn	Ag	Ni	Co	Mn	Fe	As	U	Au	Th	Sr	Cd	Sb	Bi	V	Ca	P
	Unit	ppm	ppm	ppm	ppm	ppb	ppm	ppm	ppm	%	ppm	ppm	ppb	ppm	ppm	ppm	ppm	ppm	ppm	%	%
	MDL	0.01	0.01	0.01	0.1	2	0.1	0.1	1	0.01	0.1	0.1	0.2	0.1	0.5	0.01	0.02	0.02	2	0.01	0.001
Pulp Duplicates																					
1951006	Sediment	1.54	97.03	2.57	34.8	50	33.6	15.3	611	3.03	4.6	0.4	30.6	0.7	36.9	0.10	0.33	0.43	79	0.56	0.077
REP 1951006	QC	1.65	95.76	2.41	29.6	56	31.1	15.1	613	2.93	4.3	0.4	10.5	0.7	36.4	0.10	0.34	0.37	78	0.56	0.076
1951053	Sediment	9.11	41.32	5.24	50.2	52	19.5	9.6	453	3.52	3.1	1.0	0.3	1.2	33.6	0.11	0.29	0.23	87	0.30	0.032
REP 1951053	QC	8.23	32.70	4.09	48.0	48	19.0	9.2	427	3.26	2.8	1.0	1.7	1.0	32.0	0.08	0.26	0.18	81	0.30	0.029
Reference Materials																					
STD DS9	Standard	12.10	107.9	127.1	313.1	1836	40.0	7.3	584	2.35	26.0	2.6	104.4	5.8	59.6	2.39	3.84	6.02	39	0.70	0.083
STD DS9	Standard	13.12	114.2	128.8	312.2	2018	42.1	7.5	574	2.38	26.1	2.9	134.3	6.9	71.5	2.45	3.88	6.09	39	0.71	0.080
STD DS9	Standard	12.98	112.3	123.6	300.8	1633	42.6	7.6	574	2.31	23.8	2.8	127.9	6.3	75.9	2.33	4.83	6.48	39	0.72	0.078
STD DS9	Standard	13.33	118.7	139.0	332.2	1932	42.8	8.2	636	2.51	28.6	2.8	210.4	6.5	75.7	2.63	4.26	5.44	41	0.80	0.091
STD OREAS45CA	Standard	0.83	533.9	23.61	66.0	316	259.9	99.0	989	16.28	3.5	1.4	49.8	8.3	16.2	0.10	0.09	0.16	215	0.44	0.039
STD OREAS45CA	Standard	0.96	542.2	22.42	59.0	268	265.8	98.3	939	16.42	3.3	1.3	42.4	8.1	17.2	0.11	0.10	0.18	224	0.43	0.040
STD OREAS45CA	Standard	0.83	566.8	23.55	67.9	312	254.5	103.5	1056	16.47	3.5	1.3	44.0	8.0	16.5	0.12	0.08	0.19	232	0.46	0.044
STD OREAS45CA Expected		1	494	20	60	275	240	92	943	15.69	3.8	1.2	43	7	15	0.1	0.13	0.19	215	0.4265	0.0385
STD DS9 Expected		12.84	108	126	317	1830	40.3	7.6	575	2.33	25.5	2.69	118	6.38	69.6	2.4	4.94	6.32	40	0.7201	0.0819
BLK	Blank	<0.01	0.11	<0.01	0.4	2	<0.1	<0.1	2	<0.01	<0.1	<0.1	<0.2	<0.1	<0.5	<0.01	<0.02	<0.02	<2	<0.01	0.001
BLK	Blank	<0.01	<0.01	<0.01	<0.1	3	<0.1	<0.1	<1	<0.01	<0.1	<0.1	<0.2	<0.1	<0.5	<0.01	<0.02	<0.02	<2	<0.01	<0.001
BLK	Blank	<0.01	0.03	<0.01	<0.1	7	0.3	0.1	<1	<0.01	<0.1	<0.1	<0.2	<0.1	<0.5	<0.01	<0.02	<0.02	<2	<0.01	<0.001
BLK	Blank	<0.01	<0.01	<0.01	<0.1	<2	<0.1	<0.1	<1	<0.01	<0.1	<0.1	<0.2	<0.1	<0.5	<0.01	<0.02	<0.02	<2	<0.01	<0.001

This report supersedes all previous preliminary and final reports with this file number dated prior to the date on this certificate. Signature indicates final approval; preliminary reports are unsigned and should be used for reference only.

Acme Analytical Laboratories (Vancouver) Ltd.
1020 Cordova St. East Vancouver BC V6A 4A3 Canada
Phone (604) 253-3158 Fax (604) 253-1716
www.acmelab.com

Client: **Copper Fox Metals Inc.**
c/o Cambria Geosciences Inc.
303 - 5455 West Boulevard
Vancouver BC V6M 3W5 Canada

Project: Schaft Creek
Report Date: August 20, 2012

QUALITY CONTROL REPORT SMI12000118.1

		Method	1F	1F	1F	1F	1F	1F	1F	1F	1F	1F	1F	1F	1F	1F	1F	1F	1F	1F	1F
		Analyte	La	Cr	Mg	Ba	Ti	B	Al	Na	K	W	Sc	Tl	S	Hg	Se	Te	Ga	Cs	Ge	Hf
		Unit	ppm	ppm	%	ppm	%	ppm	%	%	%	ppm	ppm	ppm	%	ppb	ppm	ppm	ppm	ppm	ppm	ppm
		MDL	0.5	0.5	0.01	0.5	0.001	20	0.01	0.001	0.01	0.1	0.1	0.02	0.02	5	0.1	0.02	0.1	0.02	0.1	0.02
Pulp Duplicates																						
1951006	Sediment		6.1	55.4	1.09	173.6	0.100	<20	1.18	0.019	0.04	0.3	3.6	<0.02	<0.02	39	0.1	0.06	4.3	0.23	<0.1	0.05
REP 1951006	QC		6.6	53.8	1.07	164.5	0.101	<20	1.17	0.019	0.04	0.3	3.7	<0.02	<0.02	20	0.3	0.09	4.1	0.24	<0.1	0.06
1951053	Sediment		7.5	71.7	0.52	298.2	0.122	<20	0.74	0.012	0.05	1.7	2.0	<0.02	<0.02	<5	<0.1	0.04	3.8	6.77	<0.1	0.05
REP 1951053	QC		7.2	68.1	0.51	346.0	0.121	<20	0.72	0.012	0.04	1.2	1.9	<0.02	<0.02	<5	0.1	<0.02	3.7	6.70	<0.1	0.04
Reference Materials																						
STD DS9	Standard		12.5	112.8	0.62	323.8	0.108	<20	0.94	0.080	0.39	2.7	2.3	5.46	0.16	191	5.5	5.09	5.3	2.40	0.1	0.06
STD DS9	Standard		12.8	116.8	0.63	317.4	0.110	<20	0.95	0.084	0.41	2.9	2.5	5.52	0.17	207	5.0	5.17	4.6	2.40	<0.1	0.07
STD DS9	Standard		12.8	112.8	0.62	316.2	0.111	<20	0.96	0.080	0.39	2.3	2.4	5.34	0.16	193	4.8	4.85	4.5	2.30	0.1	0.07
STD DS9	Standard		15.0	125.9	0.68	358.9	0.117	<20	1.07	0.096	0.44	3.2	2.7	6.11	0.18	223	6.5	5.92	5.5	2.76	<0.1	0.05
STD OREAS45CA	Standard		18.5	721.0	0.14	186.2	0.142	<20	3.72	0.015	0.08	<0.1	45.9	0.08	0.03	39	<0.1	0.07	19.6	1.22	0.1	0.64
STD OREAS45CA	Standard		19.0	629.7	0.16	170.2	0.146	<20	3.86	0.005	0.07	<0.1	46.2	0.07	<0.02	34	<0.1	<0.02	18.8	1.21	<0.1	0.56
STD OREAS45CA	Standard		18.3	785.9	0.18	183.3	0.148	<20	4.31	0.012	0.09	<0.1	43.5	0.12	0.03	50	0.5	0.04	22.0	1.44	<0.1	0.46
STD OREAS45CA Expected			15.9	709	0.1358	164	0.128		3.592	0.0075	0.0717		39.7	0.07	0.021	30	0.5	0.06	18.4	1.03	0.11	0.5
STD DS9 Expected			13.3	121	0.6165	330	0.1108		0.9577	0.0853	0.395	2.89	2.5	5.3	0.1615	200	5.2	5.02	4.59	2.37	0.1	0.08
BLK	Blank		<0.5	<0.5	<0.01	<0.5	<0.001	<20	<0.01	<0.001	<0.01	<0.1	<0.1	<0.02	<0.02	<5	<0.1	<0.02	0.2	<0.02	<0.1	<0.02
BLK	Blank		<0.5	<0.5	<0.01	<0.5	<0.001	<20	<0.01	<0.001	<0.01	0.1	<0.1	<0.02	<0.02	<5	<0.1	<0.02	<0.1	<0.02	<0.1	<0.02
BLK	Blank		<0.5	<0.5	<0.01	<0.5	<0.001	<20	<0.01	<0.001	<0.01	<0.1	<0.1	<0.02	<0.02	<5	<0.1	<0.02	<0.1	<0.02	<0.1	<0.02
BLK	Blank		<0.5	<0.5	<0.01	<0.5	<0.001	<20	<0.01	<0.001	<0.01	<0.1	<0.1	<0.02	<0.02	<5	<0.1	<0.02	<0.1	<0.02	<0.1	<0.02

This report supersedes all previous preliminary and final reports with this file number dated prior to the date on this certificate. Signature indicates final approval; preliminary reports are unsigned and should be used for reference only.

Acme Analytical Laboratories (Vancouver) Ltd.
1020 Cordova St. East Vancouver BC V6A 4A3 Canada
Phone (604) 253-3158 Fax (604) 253-1716
www.acmelab.com

Client: **Copper Fox Metals Inc.**
c/o Cambria Geosciences Inc.
303 - 5455 West Boulevard
Vancouver BC V6M 3W5 Canada

Project: Schaft Creek
Report Date: August 20, 2012

QUALITY CONTROL REPORT SMI12000118.1

	Method	1F	1F	1F	1F	1F	1F	1F	1F	1F	1F	1F	1F	1F
	Analyte	Nb	Rb	Sn	Ta	Zr	Y	Ce	In	Re	Be	Li	Pd	Pt
	Unit	ppm	ppm	ppm	ppm	ppm	ppm	ppm	ppm	ppb	ppm	ppm	ppb	ppb
	MDL	0.02	0.1	0.1	0.05	0.1	0.01	0.1	0.02	1	0.1	0.1	10	2
Pulp Duplicates														
1951006	Sediment	0.17	2.4	0.2	<0.05	2.8	6.09	15.3	<0.02	<1	0.3	4.0	<10	8
REP 1951006	QC	0.17	2.4	0.1	<0.05	3.0	5.99	15.9	<0.02	3	0.2	4.7	<10	<2
1951053	Sediment	0.61	6.1	0.2	<0.05	1.9	5.82	14.6	0.02	<1	0.3	10.2	<10	2
REP 1951053	QC	0.58	5.7	0.3	<0.05	1.7	5.67	13.7	<0.02	1	0.3	9.0	<10	<2
Reference Materials														
STD DS9	Standard	0.87	34.6	6.3	<0.05	1.9	5.40	24.0	2.27	51	3.7	25.1	100	370
STD DS9	Standard	0.79	34.0	7.0	<0.05	1.9	5.34	24.0	2.29	60	6.1	24.4	107	367
STD DS9	Standard	0.86	32.8	6.4	<0.05	1.6	5.20	24.2	2.23	63	5.4	27.7	111	338
STD DS9	Standard	1.02	37.8	6.6	<0.05	1.6	6.82	27.8	2.69	66	6.4	28.0	141	409
STD OREAS45CA	Standard	0.29	9.1	2.0	<0.05	23.8	8.55	39.1	0.10	<1	0.7	6.8	61	69
STD OREAS45CA	Standard	0.17	8.8	1.9	<0.05	22.1	7.97	40.4	0.08	<1	0.7	7.9	<10	67
STD OREAS45CA	Standard	0.13	9.7	2.0	<0.05	20.2	9.11	40.2	0.13	1	0.8	8.8	59	74
STD OREAS45CA Expected		0.22	8.2	1.8		21.6	7.84	35	0.09			6.2	36	61
STD DS9 Expected		0.96	33.8	6.4	0.004	2	5.97	25.4	2.2	61	5.4	25.2	120	350
BLK	Blank	<0.02	<0.1	<0.1	<0.05	<0.1	<0.01	<0.1	<0.02	<1	<0.1	<0.1	<10	3
BLK	Blank	<0.02	<0.1	<0.1	<0.05	<0.1	<0.01	<0.1	<0.02	<1	<0.1	<0.1	<10	<2
BLK	Blank	<0.02	<0.1	<0.1	<0.05	<0.1	<0.01	<0.1	<0.02	<1	<0.1	<0.1	<10	<2
BLK	Blank	<0.02	<0.1	<0.1	<0.05	<0.1	<0.01	<0.1	<0.02	<1	<0.1	<0.1	<10	<2

This report supersedes all previous preliminary and final reports with this file number dated prior to the date on this certificate. Signature indicates final approval; preliminary reports are unsigned and should be used for reference only.

Acme Analytical Laboratories (Vancouver) Ltd.
1020 Cordova St. East Vancouver BC V6A 4A3 Canada

www.acmelab.com

Client: **Copper Fox Metals Inc.**
c/o Cambria Geosciences Inc.
303 - 5455 West Boulevard
Vancouver BC V6M 3W5 Canada

Submitted By: Geoff McMaster
Receiving Lab: Canada-Smithers
Received: August 24, 2012
Report Date: September 10, 2012
Page: 1 of 2

CERTIFICATE OF ANALYSIS SMI12000274.1

CLIENT JOB INFORMATION

Project: Schaft Creek
Shipment ID: 12-CUU-ROCK2
P.O. Number 90153 Copper Fox
Number of Samples: 15

SAMPLE DISPOSAL

RTRN-PLP Return
RTRN-RJT Return

Acme does not accept responsibility for samples left at the laboratory after 90 days without prior written instructions for sample storage or return.

SAMPLE PREPARATION AND ANALYTICAL PROCEDURES

Method Code	Number of Samples	Code Description	Test Wgt (g)	Report Status	Lab
RIFL2	14	Split samples by riffle splitter			SMI
R200-CRU90	1	Crush to 90% passing 10mesh, split and pulverize drill core			VAN
G601+G610	15	Fire Assay fusion Au by ICP-ES	50	Completed	VAN
7TD2	15	4 Acid digestion ICP-ES analysis.	0.5	Completed	VAN
1EX	15	4 Acid digestion ICP-MS analysis	0.25	Completed	VAN
2A13	15	Total S Analysis by Leco	0.1	Completed	VAN

ADDITIONAL COMMENTS

Invoice To: Copper Fox Metals Inc.
c/o Cambria Geosciences Inc.
303 - 5455 West Boulevard
Vancouver BC V6M 3W5
Canada

CC: Paul McGuigan

BRITISH COLUMBIA CERTIFIED ASSAYER
CLARENCE LEONG
GENERAL MANAGER

This report supersedes all previous preliminary and final reports with this file number dated prior to the date on this certificate. Signature indicates final approval; preliminary reports are unsigned and should be used for reference only.
All results are considered the confidential property of the client. Acme assumes the liabilities for actual cost of analysis only. Results apply to samples as submitted.
"*" asterisk indicates that an analytical result could not be provided due to unusually high levels of interference from other elements.

Acme Analytical Laboratories (Vancouver) Ltd.
1020 Cordova St. East Vancouver BC V6A 4A3 Canada
Phone (604) 253-3158 Fax (604) 253-1716
www.acmelab.com

Client: **Copper Fox Metals Inc.**
c/o Cambria Geosciences Inc.
303 - 5455 West Boulevard
Vancouver BC V6M 3W5 Canada

Project: Schaft Creek
Report Date: September 10, 2012

CERTIFICATE OF ANALYSIS SMI12000274.1

Method		WGHT	G6-50	7TD	7TD	7TD	7TD	7TD	7TD	7TD	7TD	7TD	7TD	7TD	7TD	7TD	7TD	7TD	7TD	7TD	7TD
Analyte		Wgt	Au	Mo	Cu	Pb	Zn	Ag	Ni	Co	Mn	Fe	As	Sr	Cd	Sb	Bi	Ca	P	Cr	Mg
Unit		kg	gm/t	%	%	%	%	gm/t	%	%	%	%	%	%	%	%	%	%	%	%	%
MDL		0.01	0.005	0.001	0.001	0.02	0.01	2	0.001	0.001	0.01	0.01	0.02	0.01	0.001	0.01	0.01	0.01	0.01	0.001	0.01
G1-SMI	Prep Blank	<0.01	<0.005	<0.001	<0.001	<0.02	<0.01	<2	<0.001	<0.001	0.08	2.47	<0.02	0.08	<0.001	<0.01	<0.01	2.51	0.08	<0.001	0.63
G1-SMI	Prep Blank	<0.01	<0.005	<0.001	<0.001	<0.02	<0.01	<2	<0.001	<0.001	0.07	2.57	<0.02	0.08	<0.001	<0.01	<0.01	2.56	0.08	<0.001	0.63
1950007	Rock	1.72	0.036	<0.001	<0.001	<0.02	<0.01	<2	0.002	<0.001	0.11	5.80	<0.02	0.04	<0.001	<0.01	<0.01	4.62	0.11	0.008	3.06
1950008	Rock	1.29	0.046	<0.001	0.156	<0.02	<0.01	<2	0.003	<0.001	0.12	6.95	<0.02	0.05	<0.001	<0.01	<0.01	5.76	0.16	0.007	2.95
1950009	Rock	1.20	<0.005	<0.001	0.003	<0.02	<0.01	<2	0.004	<0.001	0.16	8.04	<0.02	0.05	<0.001	<0.01	<0.01	5.41	0.16	0.009	3.71
1950010	Rock	1.82	0.012	0.002	0.777	<0.02	<0.01	<2	<0.001	<0.001	0.03	2.05	<0.02	0.02	<0.001	<0.01	<0.01	0.84	0.07	0.001	0.71
1950011	Rock	1.30	0.011	<0.001	0.055	<0.02	<0.01	<2	<0.001	<0.001	0.05	3.59	<0.02	0.04	<0.001	<0.01	<0.01	0.77	0.07	0.001	1.16
1950012	Rock	1.14	<0.005	<0.001	0.015	<0.02	<0.01	<2	<0.001	<0.001	0.06	2.71	<0.02	0.05	<0.001	<0.01	<0.01	2.29	0.06	0.001	0.99
1950013	Rock	0.88	<0.005	<0.001	0.005	<0.02	0.01	<2	0.003	<0.001	0.20	8.58	<0.02	0.08	<0.001	<0.01	<0.01	9.46	0.15	0.011	2.93
1950014	Rock	0.55	0.020	<0.001	0.267	0.02	0.03	<2	0.003	<0.001	0.10	5.79	<0.02	0.05	<0.001	<0.01	<0.01	4.75	0.14	0.008	2.67
1950015	Rock	2.44	<0.005	<0.001	0.020	<0.02	<0.01	<2	0.003	0.001	0.13	9.49	<0.02	0.05	<0.001	<0.01	<0.01	6.12	0.15	0.011	3.09
1950016 Dup of 1950015	CORE DUP	<0.01	<0.005	<0.001	0.022	<0.02	<0.01	<2	0.003	<0.001	0.13	9.67	<0.02	0.05	<0.001	<0.01	<0.01	6.17	0.15	0.012	3.09
1950017	Rock Pulp	0.09	0.104	0.007	0.383	<0.02	<0.01	<2	<0.001	<0.001	0.03	3.84	<0.02	0.01	<0.001	<0.01	<0.01	1.54	0.06	0.001	2.16
1950074	Rock	1.68	<0.005	<0.001	0.014	<0.02	<0.01	<2	<0.001	<0.001	0.09	6.07	<0.02	0.04	<0.001	<0.01	<0.01	2.47	0.11	<0.001	1.88
1950075	Rock	2.25	0.014	<0.001	0.846	<0.02	0.02	3	0.059	0.007	0.26	7.81	<0.02	0.01	<0.001	<0.01	<0.01	3.90	0.15	0.089	6.20
1950076	Rock	2.06	0.020	<0.001	0.006	<0.02	<0.01	<2	<0.001	<0.001	0.04	4.10	<0.02	0.05	<0.001	<0.01	<0.01	2.44	0.10	<0.001	1.37
1950077	Rock	0.43	<0.005	<0.001	0.008	<0.02	<0.01	<2	<0.001	<0.001	0.07	2.47	<0.02	0.07	<0.001	<0.01	<0.01	2.34	0.08	0.001	0.72

This report supersedes all previous preliminary and final reports with this file number dated prior to the date on this certificate. Signature indicates final approval; preliminary reports are unsigned and should be used for reference only.

Acme Analytical Laboratories (Vancouver) Ltd.
1020 Cordova St. East Vancouver BC V6A 4A3 Canada
Phone (604) 253-3158 Fax (604) 253-1716
www.acmelab.com

Client: **Copper Fox Metals Inc.**
c/o Cambria Geosciences Inc.
303 - 5455 West Boulevard
Vancouver BC V6M 3W5 Canada

Project: Schaft Creek
Report Date: September 10, 2012

CERTIFICATE OF ANALYSIS SMI12000274.1

Method		7TD	7TD	7TD	7TD	7TD	1EX	1EX	1EX	1EX	1EX	1EX	1EX	1EX	1EX	1EX	1EX	1EX	1EX	1EX
Analyte		Al	Na	K	W	S	Mo	Cu	Pb	Zn	Ag	Ni	Co	Mn	Fe	As	U	Au	Th	Sr	Cd
Unit		%	%	%	%	%	ppm	ppm	ppm	ppm	ppm	ppm	ppm	ppm	%	ppm	ppm	ppm	ppm	ppm	ppm
MDL		0.01	0.01	0.01	0.01	0.05	0.1	0.1	0.1	1	0.1	0.1	0.2	1	0.01	1	0.1	0.1	0.1	1	0.1
G1-SMI	Prep Blank	8.15	2.67	1.39	<0.01	<0.05	0.1	7.2	17.6	51	<0.1	2.8	4.8	727	2.34	<1	2.5	<0.1	8.7	712	0.1
G1-SMI	Prep Blank	8.35	2.75	1.53	<0.01	<0.05	0.3	3.8	16.6	49	<0.1	2.7	4.8	776	2.34	<1	2.3	<0.1	8.7	702	<0.1
1950007	Rock	7.27	2.78	1.59	<0.01	1.17	2.4	17.8	2.2	43	<0.1	25.9	27.3	1101	5.38	9	0.5	<0.1	1.2	406	<0.1
1950008	Rock	8.59	2.29	1.40	<0.01	0.05	1.3	1544	2.5	55	1.4	32.6	28.3	1231	6.31	13	0.8	0.1	2.0	467	0.1
1950009	Rock	7.94	2.10	1.41	<0.01	0.14	1.5	4.4	4.6	60	<0.1	37.4	25.6	1562	7.27	11	0.6	<0.1	1.0	438	<0.1
1950010	Rock	8.32	5.84	0.26	<0.01	0.07	22.4	7766	3.1	34	2.9	8.0	5.1	403	1.97	2	2.6	<0.1	3.5	203	0.3
1950011	Rock	8.27	3.34	1.32	<0.01	<0.05	3.8	563.1	7.5	39	2.3	6.1	10.7	597	3.41	2	1.7	<0.1	4.0	356	<0.1
1950012	Rock	8.06	3.52	1.05	<0.01	<0.05	1.2	144.3	2.7	28	<0.1	7.1	6.0	656	2.46	4	1.6	<0.1	3.4	462	<0.1
1950013	Rock	7.78	1.65	0.11	<0.01	<0.05	1.3	47.8	8.2	173	<0.1	35.0	20.0	1967	7.78	12	0.6	<0.1	1.1	750	0.4
1950014	Rock	8.37	4.49	0.23	<0.01	0.07	3.5	2582	200.8	299	1.9	37.2	19.9	989	5.41	11	1.9	<0.1	1.5	476	3.4
1950015	Rock	7.54	3.30	0.57	<0.01	<0.05	0.3	206.3	5.9	69	0.2	32.2	26.7	1291	8.46	11	1.0	<0.1	1.3	467	0.1
1950016 Dup of 1950015	CORE DUP	7.60	3.32	0.59	<0.01	<0.05	0.5	217.5	6.2	72	0.3	32.3	26.8	1266	8.46	8	1.0	<0.1	1.2	460	<0.1
1950017	Rock Pulp	8.17	2.24	1.44	<0.01	0.89	77.9	3709	5.9	87	0.8	12.3	11.8	352	3.57	22	<0.1	0.1	0.2	125	0.4
1950074	Rock	8.67	3.24	1.13	<0.01	0.44	2.5	151.7	2.7	36	0.3	7.3	18.1	872	5.67	11	0.5	<0.1	0.9	356	0.1
1950075	Rock	7.45	1.06	1.01	<0.01	0.50	3.9	8111	3.0	215	4.0	556.9	74.1	2475	7.05	7	0.8	<0.1	1.2	148	0.5
1950076	Rock	8.80	3.73	1.04	<0.01	0.51	2.0	76.0	3.9	32	0.2	6.3	10.3	446	3.79	8	0.6	<0.1	1.1	412	<0.1
1950077	Rock	7.81	2.51	1.66	<0.01	<0.05	0.3	89.4	17.2	51	<0.1	9.0	6.0	724	2.37	<1	2.7	<0.1	7.6	642	<0.1

This report supersedes all previous preliminary and final reports with this file number dated prior to the date on this certificate. Signature indicates final approval; preliminary reports are unsigned and should be used for reference only.

Acme Analytical Laboratories (Vancouver) Ltd.
1020 Cordova St. East Vancouver BC V6A 4A3 Canada
Phone (604) 253-3158 Fax (604) 253-1716
www.acmelab.com

Client: **Copper Fox Metals Inc.**
c/o Cambria Geosciences Inc.
303 - 5455 West Boulevard
Vancouver BC V6M 3W5 Canada

Project: Schaft Creek
Report Date: September 10, 2012

CERTIFICATE OF ANALYSIS SMI12000274.1

Method		1EX	1EX	1EX	1EX	1EX	1EX	1EX	1EX	1EX	1EX	1EX	1EX	1EX	1EX	1EX	1EX	1EX	1EX	1EX	1EX
Analyte		Sb	Bi	V	Ca	P	La	Cr	Mg	Ba	Ti	Al	Na	K	W	Zr	Ce	Sn	Y	Nb	Ta
Unit		ppm	ppm	ppm	%	%	ppm	ppm	%	ppm	%	%	%	%	ppm	ppm	ppm	ppm	ppm	ppm	ppm
MDL		0.1	0.1	1	0.01	0.001	0.1	1	0.01	1	0.001	0.01	0.001	0.01	0.1	0.1	1	0.1	0.1	0.1	0.1
G1-SMI	Prep Blank	0.1	0.2	52	2.39	0.066	28.3	10	0.59	999	0.239	7.70	2.801	3.08	0.1	10.5	56	1.3	16.3	24.1	1.4
G1-SMI	Prep Blank	<0.1	0.1	49	2.35	0.070	23.9	9	0.57	924	0.228	7.36	2.768	2.83	0.2	10.3	50	1.3	14.5	23.0	1.3
1950007	Rock	4.6	4.3	293	4.38	0.097	10.8	85	2.89	636	0.649	7.29	2.774	2.36	1.4	33.2	25	1.0	15.4	4.8	0.3
1950008	Rock	4.7	0.3	254	5.24	0.152	9.5	69	2.77	1161	0.663	8.39	2.388	2.38	0.7	27.3	20	0.7	15.8	8.9	0.5
1950009	Rock	11.8	3.6	274	4.90	0.140	7.7	91	3.41	1350	0.640	7.84	1.865	2.21	1.7	31.3	18	0.8	19.1	4.2	0.2
1950010	Rock	1.8	2.0	78	0.76	0.066	3.5	15	0.69	54	0.235	8.07	6.098	0.23	5.3	25.8	9	7.9	10.1	4.4	0.3
1950011	Rock	2.2	9.6	71	0.66	0.061	9.2	14	1.12	1316	0.252	7.75	3.529	2.60	3.1	29.0	19	0.5	9.5	4.2	0.3
1950012	Rock	6.9	1.8	60	2.07	0.052	8.5	13	0.93	441	0.203	7.24	3.599	1.00	3.8	20.2	19	1.3	9.3	3.8	0.3
1950013	Rock	25.5	1.3	323	8.74	0.136	9.2	116	2.74	54	0.711	8.11	1.538	0.09	1.2	51.5	21	0.9	23.9	4.9	0.3
1950014	Rock	19.6	0.9	290	4.42	0.127	65.6	78	2.51	54	0.692	8.20	4.677	0.21	1.6	33.6	97	3.5	28.2	5.7	0.4
1950015	Rock	9.2	0.3	280	5.59	0.153	12.3	109	3.03	136	0.611	7.70	3.436	0.56	1.9	28.9	22	2.0	20.2	5.0	0.3
1950016 Dup of 1950015	CORE DUP	8.6	0.3	279	5.53	0.134	12.6	109	2.87	133	0.587	7.57	3.329	0.55	2.3	37.1	22	1.9	21.8	4.8	0.3
1950017	Rock Pulp	1.7	<0.1	295	1.42	0.059	3.6	17	2.08	85	0.285	7.77	2.304	1.42	3.6	1.3	9	1.2	10.8	0.7	<0.1
1950074	Rock	2.6	1.7	130	2.31	0.105	5.1	14	1.78	1158	0.408	8.07	3.308	1.09	1.1	22.3	12	0.5	13.8	2.6	0.1
1950075	Rock	2.5	9.1	151	3.67	0.144	11.2	854	5.85	1295	0.361	7.56	0.996	0.98	2.6	35.8	23	0.6	23.1	2.6	0.1
1950076	Rock	3.0	0.5	143	2.31	0.092	10.3	10	1.32	332	0.405	8.30	3.982	0.98	1.5	29.1	21	0.6	11.9	2.6	0.1
1950077	Rock	0.1	0.1	50	2.26	0.072	20.2	16	0.69	984	0.235	7.41	2.691	3.13	0.2	12.2	46	1.3	15.1	23.2	1.3

This report supersedes all previous preliminary and final reports with this file number dated prior to the date on this certificate. Signature indicates final approval; preliminary reports are unsigned and should be used for reference only.

Acme Analytical Laboratories (Vancouver) Ltd.
1020 Cordova St. East Vancouver BC V6A 4A3 Canada
Phone (604) 253-3158 Fax (604) 253-1716
www.acmelab.com

Client: **Copper Fox Metals Inc.**
c/o Cambria Geosciences Inc.
303 - 5455 West Boulevard
Vancouver BC V6M 3W5 Canada

Project: Schaft Creek
Report Date: September 10, 2012

CERTIFICATE OF ANALYSIS SMI12000274.1

	Method	1EX	1EX	1EX	1EX	1EX	1EX	2A Leco
	Analyte	Be	Sc	Li	S	Rb	Hf	TOT/S
	Unit	ppm	ppm	ppm	%	ppm	ppm	%
	MDL	1	1	0.1	0.1	0.1	0.1	0.02
G1-SMI	Prep Blank	3	5	33.0	<0.1	109.9	0.5	<0.02
G1-SMI	Prep Blank	3	5	31.7	<0.1	103.7	0.6	<0.02
1950007	Rock	1	31	0.7	1.1	54.7	1.3	1.09
1950008	Rock	1	21	1.9	<0.1	38.4	1.1	0.07
1950009	Rock	<1	28	2.5	0.1	37.9	1.2	0.16
1950010	Rock	3	6	1.9	<0.1	7.7	1.1	0.08
1950011	Rock	<1	7	2.5	<0.1	63.5	1.2	0.03
1950012	Rock	2	6	2.3	<0.1	34.0	0.8	<0.02
1950013	Rock	<1	36	3.4	<0.1	2.3	2.0	<0.02
1950014	Rock	<1	28	3.1	<0.1	5.2	1.2	0.08
1950015	Rock	1	29	2.3	<0.1	22.5	1.2	<0.02
1950016 Dup of 1950015	CORE DUP	<1	29	2.2	<0.1	21.6	2.1	<0.02
1950017	Rock Pulp	<1	20	6.4	0.9	23.9	<0.1	0.89
1950074	Rock	<1	12	5.6	0.4	15.8	0.9	0.41
1950075	Rock	<1	23	7.9	0.5	36.6	1.5	0.52
1950076	Rock	<1	13	7.2	0.5	31.5	1.0	0.51
1950077	Rock	3	5	32.2	<0.1	107.8	0.7	<0.02

This report supersedes all previous preliminary and final reports with this file number dated prior to the date on this certificate. Signature indicates final approval; preliminary reports are unsigned and should be used for reference only.

Acme Analytical Laboratories (Vancouver) Ltd.
1020 Cordova St. East Vancouver BC V6A 4A3 Canada
Phone (604) 253-3158 Fax (604) 253-1716
www.acmelab.com

Client: **Copper Fox Metals Inc.**
c/o Cambria Geosciences Inc.
303 - 5455 West Boulevard
Vancouver BC V6M 3W5 Canada

Project: Schaft Creek
Report Date: September 10, 2012

QUALITY CONTROL REPORT SMI12000274.1

	Method	WGHT	G6-50	7TD	7TD	7TD	7TD	7TD	7TD	7TD	7TD	7TD	7TD	7TD	7TD	7TD	7TD	7TD	7TD	7TD	7TD
	Analyte	Wgt	Au	Mo	Cu	Pb	Zn	Ag	Ni	Co	Mn	Fe	As	Sr	Cd	Sb	Bi	Ca	P	Cr	Mg
	Unit	kg	gm/t	%	%	%	%	gm/t	%	%	%	%	%	%	%	%	%	%	%	%	%
	MDL	0.01	0.005	0.001	0.001	0.02	0.01	2	0.001	0.001	0.01	0.01	0.02	0.01	0.001	0.01	0.01	0.01	0.01	0.001	0.01
Pulp Duplicates																					
1950008	Rock	1.29	0.046	<0.001	0.156	<0.02	<0.01	<2	0.003	<0.001	0.12	6.95	<0.02	0.05	<0.001	<0.01	<0.01	5.76	0.16	0.007	2.95
REP 1950008	QC			<0.001	0.159	<0.02	<0.01	<2	0.003	<0.001	0.12	7.00	<0.02	0.05	<0.001	<0.01	<0.01	5.80	0.17	0.006	2.96
1950076	Rock	2.06	0.020	<0.001	0.006	<0.02	<0.01	<2	<0.001	<0.001	0.04	4.10	<0.02	0.05	<0.001	<0.01	<0.01	2.44	0.10	<0.001	1.37
REP 1950076	QC		0.019																		
1950077	Rock	0.43	<0.005	<0.001	0.008	<0.02	<0.01	<2	<0.001	<0.001	0.07	2.47	<0.02	0.07	<0.001	<0.01	<0.01	2.34	0.08	0.001	0.72
REP 1950077	QC																				
Reference Materials																					
STD CDN-ME-14	Standard			0.001	1.253	0.48	3.29	45	0.001	0.017	0.09	18.09	<0.02	<0.01	0.009	<0.01	<0.01	0.76	0.02	0.001	1.31
STD CDN-ME-9	Standard			<0.001	0.663	<0.02	<0.01	3	0.950	0.016	0.12	13.89	<0.02	0.03	<0.001	<0.01	<0.01	4.17	0.06	0.031	4.05
STD GS311-1	Standard																				
STD GS910-4	Standard																				
STD OREAS24P	Standard																				
STD OREAS45C	Standard																				
STD OXK94	Standard		3.628																		
STD OREAS24P Expected																					
STD OREAS45C Expected																					
STD OXK94 Expected			3.562																		
STD CDN-ME-14 Expected					1.221	0.495	3.1	45	0.002	0.018	0.089	17.92	0.01		0.009		0.01	0.74	0.02	0.0015	1.29
STD CDN-ME-9 Expected					0.654		0.0125		0.912	0.017	0.12	13.85		0.03				4.22	0.061	0.0285	4
STD GS910-4 Expected																					
STD GS311-1 Expected																					
BLK	Blank																				
BLK	Blank		<0.005																		
BLK	Blank			<0.001	<0.001	<0.02	<0.01	<2	<0.001	<0.001	<0.01	<0.01	<0.02	<0.01	<0.001	<0.01	<0.01	<0.01	<0.01	<0.001	<0.01
BLK	Blank																				
Prep Wash																					
G1-SMI	Prep Blank	<0.01	<0.005	<0.001	<0.001	<0.02	<0.01	<2	<0.001	<0.001	0.08	2.47	<0.02	0.08	<0.001	<0.01	<0.01	2.51	0.08	<0.001	0.63
G1-SMI	Prep Blank	<0.01	<0.005	<0.001	<0.001	<0.02	<0.01	<2	<0.001	<0.001	0.07	2.57	<0.02	0.08	<0.001	<0.01	<0.01	2.56	0.08	<0.001	0.63

This report supersedes all previous preliminary and final reports with this file number dated prior to the date on this certificate. Signature indicates final approval; preliminary reports are unsigned and should be used for reference only.

Acme Analytical Laboratories (Vancouver) Ltd.
1020 Cordova St. East Vancouver BC V6A 4A3 Canada
Phone (604) 253-3158 Fax (604) 253-1716
www.acmelab.com

Client: **Copper Fox Metals Inc.**
c/o Cambria Geosciences Inc.
303 - 5455 West Boulevard
Vancouver BC V6M 3W5 Canada

Project: Schaft Creek
Report Date: September 10, 2012

QUALITY CONTROL REPORT SMI12000274.1

	Method	7TD	7TD	7TD	7TD	7TD	1EX	1EX	1EX	1EX	1EX	1EX	1EX	1EX	1EX	1EX	1EX	1EX	1EX	1EX	1EX
	Analyte	Al	Na	K	W	S	Mo	Cu	Pb	Zn	Ag	Ni	Co	Mn	Fe	As	U	Au	Th	Sr	Cd
	Unit	%	%	%	%	%	ppm	ppm	ppm	ppm	ppm	ppm	ppm	ppm	%	ppm	ppm	ppm	ppm	ppm	ppm
	MDL	0.01	0.01	0.01	0.01	0.05	0.1	0.1	0.1	1	0.1	0.1	0.2	1	0.01	1	0.1	0.1	0.1	1	0.1
Pulp Duplicates																					
1950008	Rock	8.59	2.29	1.40	<0.01	0.05	1.3	1544	2.5	55	1.4	32.6	28.3	1231	6.31	13	0.8	0.1	2.0	467	0.1
REP 1950008	QC	8.58	2.28	1.49	<0.01	<0.05															
1950076	Rock	8.80	3.73	1.04	<0.01	0.51	2.0	76.0	3.9	32	0.2	6.3	10.3	446	3.79	8	0.6	<0.1	1.1	412	<0.1
REP 1950076	QC																				
1950077	Rock	7.81	2.51	1.66	<0.01	<0.05	0.3	89.4	17.2	51	<0.1	9.0	6.0	724	2.37	<1	2.7	<0.1	7.6	642	<0.1
REP 1950077	QC						0.2	86.4	17.4	52	<0.1	8.4	5.1	694	2.33	<1	2.5	<0.1	7.2	632	<0.1
Reference Materials																					
STD CDN-ME-14	Standard	4.40	0.53	1.56	<0.01	16.58															
STD CDN-ME-9	Standard	6.52	1.75	0.60	<0.01	2.58															
STD GS311-1	Standard																				
STD GS910-4	Standard																				
STD OREAS24P	Standard						1.4	49.0	2.8	109	<0.1	140.8	45.0	1091	7.14	<1	0.6	<0.1	2.8	370	0.2
STD OREAS45C	Standard						1.9	627.9	24.0	82	0.4	345.1	101.9	1173	17.79	11	2.3	<0.1	10.7	39	0.2
STD OXK94	Standard																				
STD OREAS24P Expected							1.5	52	2.9	119	0.06	141	44	1100	7.53	1.2	0.75		2.85	403	0.15
STD OREAS45C Expected							2.26	620	24	83	0.28	333	104	1160	18.33	10.1	2.4	0.045	10.2	36.4	0.15
STD OXK94 Expected																					
STD CDN-ME-14 Expected		4.175	0.52	1.5		16															
STD CDN-ME-9 Expected		6.66	1.82	0.63		2.547															
STD GS910-4 Expected																					
STD GS311-1 Expected																					
BLK	Blank						<0.1	0.2	<0.1	<1	<0.1	<0.1	<0.2	2	<0.01	<1	<0.1	<0.1	<0.1	<1	<0.1
BLK	Blank																				
BLK	Blank	<0.01	<0.01	<0.01	<0.01	<0.05															
BLK	Blank																				
Prep Wash																					
G1-SMI	Prep Blank	8.15	2.67	1.39	<0.01	<0.05	0.1	7.2	17.6	51	<0.1	2.8	4.8	727	2.34	<1	2.5	<0.1	8.7	712	0.1
G1-SMI	Prep Blank	8.35	2.75	1.53	<0.01	<0.05	0.3	3.8	16.6	49	<0.1	2.7	4.8	776	2.34	<1	2.3	<0.1	8.7	702	<0.1

This report supersedes all previous preliminary and final reports with this file number dated prior to the date on this certificate. Signature indicates final approval; preliminary reports are unsigned and should be used for reference only.

Acme Analytical Laboratories (Vancouver) Ltd.
1020 Cordova St. East Vancouver BC V6A 4A3 Canada
Phone (604) 253-3158 Fax (604) 253-1716
www.acmelab.com

Client: **Copper Fox Metals Inc.**
c/o Cambria Geosciences Inc.
303 - 5455 West Boulevard
Vancouver BC V6M 3W5 Canada

Project: Schaft Creek
Report Date: September 10, 2012

QUALITY CONTROL REPORT SMI12000274.1

	Method	1EX	1EX	1EX	1EX	1EX	1EX	1EX	1EX	1EX	1EX	1EX	1EX	1EX	1EX	1EX	1EX	1EX	1EX	1EX
	Analyte	Sb	Bi	V	Ca	P	La	Cr	Mg	Ba	Ti	Al	Na	K	W	Zr	Ce	Sn	Y	Nb	Ta
	Unit	ppm	ppm	ppm	%	%	ppm	ppm	%	ppm	%	%	%	%	ppm	ppm	ppm	ppm	ppm	ppm	ppm
	MDL	0.1	0.1	1	0.01	0.001	0.1	1	0.01	1	0.001	0.01	0.001	0.01	0.1	0.1	1	0.1	0.1	0.1	0.1
Pulp Duplicates																					
1950008	Rock	4.7	0.3	254	5.24	0.152	9.5	69	2.77	1161	0.663	8.39	2.388	2.38	0.7	27.3	20	0.7	15.8	8.9	0.5
REP 1950008	QC																				
1950076	Rock	3.0	0.5	143	2.31	0.092	10.3	10	1.32	332	0.405	8.30	3.982	0.98	1.5	29.1	21	0.6	11.9	2.6	0.1
REP 1950076	QC																				
1950077	Rock	0.1	0.1	50	2.26	0.072	20.2	16	0.69	984	0.235	7.41	2.691	3.13	0.2	12.2	46	1.3	15.1	23.2	1.3
REP 1950077	QC	<0.1	0.1	51	2.25	0.072	21.2	16	0.68	972	0.228	7.21	2.673	3.04	0.1	12.5	46	1.3	14.3	22.1	1.3
Reference Materials																					
STD CDN-ME-14	Standard																				
STD CDN-ME-9	Standard																				
STD GS311-1	Standard																				
STD GS910-4	Standard																				
STD OREAS24P	Standard	0.1	<0.1	157	5.62	0.126	17.8	192	3.98	280	1.049	7.84	2.377	0.67	0.4	137.0	36	1.6	24.1	19.0	1.1
STD OREAS45C	Standard	1.0	0.2	274	0.50	0.052	27.0	944	0.31	294	1.158	7.31	0.124	0.35	1.1	173.4	52	2.9	14.8	22.8	1.5
STD OXK94	Standard																				
STD OREAS24P Expected		0.09		158	5.83	0.136	17.4	196	4.13	285	1.1	7.66	2.34	0.7	0.5	141	37.6	1.6	21.3	21	1.04
STD OREAS45C Expected		0.79	0.21	270	0.482	0.051	26.2	962	0.25	270	1.1313	7.59	0.097	0.36	1.06	169.7	54	2.9	12.9	23.05	1.43
STD OXK94 Expected																					
STD CDN-ME-14 Expected																					
STD CDN-ME-9 Expected																					
STD GS910-4 Expected																					
STD GS311-1 Expected																					
BLK	Blank	<0.1	<0.1	<1	<0.01	<0.001	<0.1	2	<0.01	<1	<0.001	<0.01	<0.001	<0.01	<0.1	<0.1	<1	<0.1	<0.1	<0.1	<0.1
BLK	Blank																				
BLK	Blank																				
BLK	Blank																				
Prep Wash																					
G1-SMI	Prep Blank	0.1	0.2	52	2.39	0.066	28.3	10	0.59	999	0.239	7.70	2.801	3.08	0.1	10.5	56	1.3	16.3	24.1	1.4
G1-SMI	Prep Blank	<0.1	0.1	49	2.35	0.070	23.9	9	0.57	924	0.228	7.36	2.768	2.83	0.2	10.3	50	1.3	14.5	23.0	1.3

This report supersedes all previous preliminary and final reports with this file number dated prior to the date on this certificate. Signature indicates final approval; preliminary reports are unsigned and should be used for reference only.

Acme Analytical Laboratories (Vancouver) Ltd.
1020 Cordova St. East Vancouver BC V6A 4A3 Canada
Phone (604) 253-3158 Fax (604) 253-1716
www.acmelab.com

Client: **Copper Fox Metals Inc.**
c/o Cambria Geosciences Inc.
303 - 5455 West Boulevard
Vancouver BC V6M 3W5 Canada

Project: Schaft Creek
Report Date: September 10, 2012

QUALITY CONTROL REPORT SMI12000274.1

	Method	1EX	1EX	1EX	1EX	1EX	1EX	2A Leco
	Analyte	Be	Sc	Li	S	Rb	Hf	TOT/S
	Unit	ppm	ppm	ppm	%	ppm	ppm	%
	MDL	1	1	0.1	0.1	0.1	0.1	0.02
Pulp Duplicates								
1950008	Rock	1	21	1.9	<0.1	38.4	1.1	0.07
REP 1950008	QC							
1950076	Rock	<1	13	7.2	0.5	31.5	1.0	0.51
REP 1950076	QC							
1950077	Rock	3	5	32.2	<0.1	107.8	0.7	<0.02
REP 1950077	QC	3	5	30.7	<0.1	107.0	0.7	<0.02
Reference Materials								
STD CDN-ME-14	Standard							
STD CDN-ME-9	Standard							
STD GS311-1	Standard							2.40
STD GS910-4	Standard							8.38
STD OREAS24P	Standard	<1	20	8.0	<0.1	21.8	3.5	
STD OREAS45C	Standard	1	61	15.1	<0.1	24.3	4.4	
STD OXK94	Standard							
STD OREAS24P Expected			20	8.7		22.4	3.6	
STD OREAS45C Expected			59.03	15.69	0.021	24	4.27	
STD OXK94 Expected								
STD CDN-ME-14 Expected								
STD CDN-ME-9 Expected								
STD GS910-4 Expected								8.27
STD GS311-1 Expected								2.35
BLK	Blank	<1	<1	<0.1	<0.1	<0.1	<0.1	
BLK	Blank							
BLK	Blank							
BLK	Blank							<0.02
Prep Wash								
G1-SMI	Prep Blank	3	5	33.0	<0.1	109.9	0.5	<0.02
G1-SMI	Prep Blank	3	5	31.7	<0.1	103.7	0.6	<0.02

This report supersedes all previous preliminary and final reports with this file number dated prior to the date on this certificate. Signature indicates final approval; preliminary reports are unsigned and should be used for reference only.

Acme Analytical Laboratories (Vancouver) Ltd.
1020 Cordova St. East Vancouver BC V6A 4A3 Canada

www.acmelab.com

Client: **Copper Fox Metals Inc.**
c/o Cambria Geosciences Inc.
303 - 5455 West Boulevard
Vancouver BC V6M 3W5 Canada

Submitted By: Geoff McMaster
Receiving Lab: Canada-Smithers
Received: July 30, 2012
Report Date: August 12, 2012
Page: 1 of 3

CERTIFICATE OF ANALYSIS SMI12000154.1

CLIENT JOB INFORMATION

Project: Schaft Creek
Shipment ID: 12-CUU-ROCK1
P.O. Number 90153 Copper Fox
Number of Samples: 37

SAMPLE DISPOSAL

RTRN-PLP Return
RTRN-RJT Return

Acme does not accept responsibility for samples left at the laboratory after 90 days without prior written instructions for sample storage or return.

SAMPLE PREPARATION AND ANALYTICAL PROCEDURES

Method Code	Number of Samples	Code Description	Test Wgt (g)	Report Status	Lab
RIFL2	36	Split samples by riffle splitter			SMI
R200-CRU90	1	Crush to 90% passing 10mesh, split and pulverize drill core			VAN
G601+G610	37	Fire Assay fusion Au by ICP-ES	50	Completed	VAN
7TD2	37	4 Acid digestion ICP-ES analysis.	0.5	Completed	VAN
1EX	37	4 Acid digestion ICP-MS analysis	0.25	Completed	VAN

ADDITIONAL COMMENTS

Invoice To: Copper Fox Metals Inc.
c/o Cambria Geosciences Inc.
303 - 5455 West Boulevard
Vancouver BC V6M 3W5
Canada

CC: Paul McGuigan

BRITISH COLUMBIA CERTIFIED ASSAYER
CLARENCE LEONG
GENERAL MANAGER

This report supersedes all previous preliminary and final reports with this file number dated prior to the date on this certificate. Signature indicates final approval; preliminary reports are unsigned and should be used for reference only.
All results are considered the confidential property of the client. Acme assumes the liabilities for actual cost of analysis only. Results apply to samples as submitted.
"*" asterisk indicates that an analytical result could not be provided due to unusually high levels of interference from other elements.

Acme Analytical Laboratories (Vancouver) Ltd.
1020 Cordova St. East Vancouver BC V6A 4A3 Canada
Phone (604) 253-3158 Fax (604) 253-1716
www.acmelab.com

Client: **Copper Fox Metals Inc.**
c/o Cambria Geosciences Inc.
303 - 5455 West Boulevard
Vancouver BC V6M 3W5 Canada

Project: Schaft Creek
Report Date: August 12, 2012

CERTIFICATE OF ANALYSIS SMI12000154.1

Method		WGHT	G6-50	7TD	7TD	7TD	7TD	7TD	7TD	7TD	7TD	7TD	7TD	7TD	7TD	7TD	7TD	7TD	7TD	7TD	7TD
Analyte		Wgt	Au	Mo	Cu	Pb	Zn	Ag	Ni	Co	Mn	Fe	As	Sr	Cd	Sb	Bi	Ca	P	Cr	Mg
Unit		kg	gm/t	%	%	%	%	gm/t	%	%	%	%	%	%	%	%	%	%	%	%	%
MDL		0.01	0.005	0.001	0.001	0.02	0.01	2	0.001	0.001	0.01	0.01	0.02	0.01	0.001	0.01	0.01	0.01	0.01	0.001	0.01
G1-SMI	Prep Blank	<0.01	<0.005	<0.001	<0.001	<0.02	<0.01	<2	<0.001	<0.001	0.08	2.40	<0.02	0.07	<0.001	<0.01	<0.01	2.32	0.08	<0.001	0.56
G1-SMI	Prep Blank	<0.01	<0.005	<0.001	<0.001	<0.02	<0.01	<2	<0.001	<0.001	0.08	2.38	<0.02	0.08	<0.001	<0.01	<0.01	2.35	0.08	<0.001	0.55
1950001	Rock	1.47	0.030	<0.001	0.148	<0.02	<0.01	<2	0.001	<0.001	0.06	2.78	<0.02	0.04	<0.001	<0.01	<0.01	1.64	0.06	0.002	0.99
1950002	Rock	1.02	0.014	<0.001	0.264	<0.02	<0.01	<2	<0.001	<0.001	0.03	1.83	<0.02	0.04	<0.001	<0.01	<0.01	1.20	0.07	0.002	0.95
1950003	Rock	1.40	<0.005	<0.001	0.016	<0.02	<0.01	<2	<0.001	<0.001	0.03	4.13	<0.02	0.02	<0.001	<0.01	<0.01	0.50	0.05	0.002	0.35
1950004	Rock	1.18	<0.005	0.009	0.093	<0.02	0.01	10	0.001	0.006	0.06	15.24	0.04	0.01	<0.001	<0.01	<0.01	0.65	0.09	0.004	1.32
1950005	Rock	1.60	0.023	0.010	3.246	<0.02	<0.01	19	0.002	0.008	0.03	11.06	0.03	<0.01	<0.001	<0.01	<0.01	0.08	0.04	0.001	0.90
1950006	Rock	2.12	<0.005	0.003	0.084	<0.02	<0.01	2	<0.001	0.002	0.04	8.02	<0.02	<0.01	<0.001	<0.01	<0.01	0.18	0.06	0.002	1.09
1950051	Rock	0.80	<0.005	<0.001	0.039	<0.02	<0.01	<2	<0.001	<0.001	0.02	1.20	<0.02	0.02	<0.001	<0.01	<0.01	0.67	<0.01	<0.001	0.13
1950052	Rock	2.34	0.373	0.002	0.186	<0.02	<0.01	3	<0.001	<0.001	0.08	2.06	<0.02	0.04	<0.001	<0.01	<0.01	1.78	0.06	0.001	0.78
1950053	Rock	0.88	<0.005	0.002	0.463	<0.02	<0.01	<2	0.002	<0.001	0.10	3.85	<0.02	0.04	<0.001	<0.01	<0.01	1.82	0.09	0.003	2.66
1950054	Rock	1.69	<0.005	0.001	0.584	<0.02	<0.01	<2	0.003	0.002	0.13	7.68	<0.02	0.02	<0.001	<0.01	<0.01	2.47	0.16	0.003	3.58
1950055	Rock	1.23	0.018	0.048	10.16	<0.02	<0.01	8	<0.001	<0.001	0.02	20.60	<0.02	<0.01	<0.001	<0.01	<0.01	0.25	0.04	0.001	0.58
1950056	Rock	1.31	0.030	<0.001	0.214	<0.02	0.01	7	0.004	0.003	0.11	12.67	<0.02	<0.01	<0.001	<0.01	<0.01	0.99	0.07	0.022	2.09
1950057	Rock	2.15	0.560	0.014	0.812	<0.02	<0.01	2	0.001	<0.001	0.02	1.99	<0.02	0.02	<0.001	<0.01	<0.01	0.30	0.05	0.002	0.60
1950058	Rock	1.32	0.114	0.039	1.322	<0.02	<0.01	5	0.001	<0.001	0.03	3.32	<0.02	0.02	<0.001	<0.01	<0.01	0.57	0.05	0.002	1.38
1950059	Rock	1.02	0.007	<0.001	0.126	<0.02	<0.01	2	<0.001	<0.001	0.18	6.82	<0.02	0.08	<0.001	<0.01	<0.01	6.30	0.15	<0.001	1.57
1950060	Rock	1.93	0.012	<0.001	0.116	<0.02	<0.01	<2	0.002	<0.001	0.19	6.18	<0.02	0.08	<0.001	<0.01	<0.01	6.07	0.14	0.002	1.90
1950061	Rock	1.17	0.062	<0.001	1.774	<0.02	<0.01	4	0.003	0.002	0.18	7.98	<0.02	0.12	<0.001	<0.01	<0.01	7.73	0.11	0.009	3.01
1950062	Rock	1.93	0.225	<0.001	0.769	<0.02	0.02	61	0.003	0.002	0.19	14.31	<0.02	0.02	<0.001	<0.01	<0.01	1.09	0.12	0.005	3.08
1950063	Rock	1.07	0.059	0.006	0.571	<0.02	<0.01	<2	<0.001	<0.001	0.04	2.78	<0.02	0.03	<0.001	<0.01	<0.01	1.42	0.06	<0.001	0.98
1950064	Rock	1.80	<0.005	0.025	0.815	<0.02	<0.01	<2	<0.001	<0.001	0.02	1.62	<0.02	<0.01	<0.001	<0.01	<0.01	0.10	<0.01	0.002	0.13
1950065	Rock Pulp	0.08	0.318	0.018	0.725	<0.02	<0.01	<2	0.001	<0.001	0.03	3.38	<0.02	<0.01	<0.001	<0.01	<0.01	1.14	0.06	0.002	1.80
1950066	Rock	0.87	<0.005	<0.001	0.998	<0.02	0.01	<2	0.004	0.002	0.19	7.02	<0.02	0.04	<0.001	<0.01	<0.01	2.97	0.10	0.004	3.58
1950067	Rock	2.38	<0.005	<0.001	0.171	<0.02	<0.01	<2	<0.001	<0.001	0.09	3.52	<0.02	0.03	<0.001	<0.01	<0.01	2.81	0.06	0.002	1.10
1950068	Rock	1.95	0.007	<0.001	0.081	<0.02	<0.01	<2	<0.001	<0.001	0.06	2.19	<0.02	0.04	<0.001	<0.01	<0.01	1.96	0.05	0.001	0.80
1950069	Rock	1.84	0.006	<0.001	0.043	<0.02	<0.01	<2	0.001	<0.001	0.07	2.91	<0.02	0.06	<0.001	<0.01	<0.01	2.47	0.07	0.003	1.01
1950070	Rock	1.08	<0.005	<0.001	0.467	<0.02	<0.01	<2	0.002	0.003	0.06	5.40	<0.02	<0.01	<0.001	<0.01	<0.01	0.31	0.04	0.002	1.34
1950071	Rock	3.11	<0.005	<0.001	0.166	<0.02	<0.01	<2	<0.001	<0.001	0.08	3.06	<0.02	0.04	<0.001	<0.01	<0.01	1.91	0.08	0.001	0.99
1950072 Dup of 1950071	CORE DUP	<0.01	<0.005	<0.001	0.157	<0.02	<0.01	<2	<0.001	<0.001	0.08	2.78	<0.02	0.04	<0.001	<0.01	<0.01	1.76	0.08	0.001	0.92

This report supersedes all previous preliminary and final reports with this file number dated prior to the date on this certificate. Signature indicates final approval; preliminary reports are unsigned and should be used for reference only.

Acme Analytical Laboratories (Vancouver) Ltd.
1020 Cordova St. East Vancouver BC V6A 4A3 Canada
Phone (604) 253-3158 Fax (604) 253-1716
www.acmelab.com

Client: **Copper Fox Metals Inc.**
c/o Cambria Geosciences Inc.
303 - 5455 West Boulevard
Vancouver BC V6M 3W5 Canada

Project: Schaft Creek
Report Date: August 12, 2012

CERTIFICATE OF ANALYSIS SMI12000154.1

Method		7TD	7TD	7TD	7TD	7TD	1EX	1EX	1EX	1EX	1EX	1EX	1EX	1EX	1EX	1EX	1EX	1EX	1EX	1EX	1EX
Analyte		Al	Na	K	W	S	Mo	Cu	Pb	Zn	Ag	Ni	Co	Mn	Fe	As	U	Au	Th	Sr	Cd
Unit		%	%	%	%	%	ppm	ppm	ppm	ppm	ppm	ppm	ppm	ppm	%	ppm	ppm	ppm	ppm	ppm	ppm
MDL		0.01	0.01	0.01	0.01	0.05	0.1	0.1	0.1	1	0.1	0.1	0.2	1	0.01	1	0.1	0.1	0.1	1	0.1
G1-SMI	Prep Blank	6.49	2.61	3.08	<0.01	<0.05	0.4	6.5	20.5	61	<0.1	4.9	5.2	862	2.49	2	2.6	<0.1	8.3	792	<0.1
G1-SMI	Prep Blank	6.49	2.70	3.14	<0.01	<0.05	0.2	5.4	20.1	60	<0.1	5.2	6.2	873	2.43	2	2.5	<0.1	7.4	813	<0.1
1950001	Rock	7.17	3.55	2.01	<0.01	<0.05	4.8	1455	4.0	45	2.0	13.3	9.5	644	2.81	5	4.0	<0.1	3.0	404	0.1
1950002	Rock	7.34	4.27	0.76	<0.01	0.11	1.5	2577	2.9	28	0.6	9.4	7.6	323	1.78	4	2.6	<0.1	4.7	361	<0.1
1950003	Rock	6.31	3.43	1.91	<0.01	1.18	7.3	176.3	5.3	13	<0.1	9.9	5.1	287	4.37	6	1.8	<0.1	2.6	226	<0.1
1950004	Rock	4.81	1.28	0.25	<0.01	0.44	85.0	903.7	75.2	114	11.5	13.9	62.8	634	15.48	405	0.4	<0.1	0.8	129	0.4
1950005	Rock	2.58	0.75	0.06	<0.01	0.54	94.5	>10000	16.5	74	18.3	19.4	77.0	250	10.71	266	1.0	<0.1	0.6	30	0.2
1950006	Rock	4.11	1.96	0.20	<0.01	0.34	35.5	806.7	6.2	40	2.0	7.4	25.8	414	7.89	72	0.3	<0.1	0.7	81	<0.1
1950051	Rock	6.25	2.25	4.10	<0.01	<0.05	2.4	382.8	4.9	9	0.2	1.8	3.7	177	1.12	3	4.3	<0.1	10.0	207	0.2
1950052	Rock	7.44	3.19	2.44	<0.01	0.10	21.9	1829	6.5	35	3.6	9.3	6.5	784	2.03	5	1.6	0.2	3.3	363	<0.1
1950053	Rock	8.38	4.10	0.52	<0.01	<0.05	16.8	4670	4.0	62	1.1	19.7	13.0	995	3.72	7	3.3	<0.1	2.4	374	<0.1
1950054	Rock	8.39	2.85	0.23	<0.01	0.14	11.0	6093	3.0	53	1.3	29.1	26.0	1259	7.37	6	3.0	<0.1	0.7	194	<0.1
1950055	Rock	4.06	1.12	1.03	<0.01	3.06	495.9	>10000	3.0	13	8.6	3.9	4.3	216	21.56	<1	21.0	<0.1	1.6	59	<0.1
1950056	Rock	3.20	<0.01	0.05	<0.01	1.43	5.5	2197	6.3	108	7.7	35.5	30.6	1114	12.83	13	1.2	<0.1	0.4	32	<0.1
1950057	Rock	6.70	3.37	3.27	<0.01	0.11	130.2	8252	3.3	18	2.3	9.9	5.7	201	1.91	<1	1.9	1.4	2.8	216	<0.1
1950058	Rock	5.97	2.86	0.94	<0.01	0.38	419.0	>10000	2.7	26	5.5	12.4	11.0	311	3.32	<1	3.6	0.1	2.7	213	<0.1
1950059	Rock	9.48	2.53	1.25	<0.01	0.09	1.7	1259	6.3	56	2.6	9.1	5.8	1788	6.50	16	0.5	<0.1	0.5	733	<0.1
1950060	Rock	9.12	4.27	0.26	<0.01	0.41	5.6	1178	5.4	84	0.7	15.9	12.0	1848	6.06	14	0.7	<0.1	0.8	742	<0.1
1950061	Rock	8.07	1.58	1.06	<0.01	0.46	3.3	>10000	38.0	72	3.8	34.0	25.2	1779	7.76	37	1.5	<0.1	1.2	1159	0.6
1950062	Rock	8.11	0.46	3.09	<0.01	0.48	0.9	7512	6.1	152	60.5	28.9	17.5	1755	13.46	96	0.3	0.2	0.9	143	<0.1
1950063	Rock	7.34	3.73	1.44	<0.01	0.27	67.8	5942	2.7	18	1.2	10.7	8.5	434	2.79	4	5.2	<0.1	4.2	261	<0.1
1950064	Rock	0.51	0.02	0.16	<0.01	0.07	267.4	9037	9.0	24	1.8	2.9	7.7	167	1.68	3	4.1	<0.1	0.2	10	<0.1
1950065	Rock Pulp	7.24	2.31	1.46	<0.01	1.21	179.6	7179	5.7	51	1.3	10.2	11.4	250	3.24	34	<0.1	0.4	0.2	84	0.1
1950066	Rock	9.02	2.96	0.34	<0.01	0.13	2.6	9814	2.2	102	0.9	33.8	20.4	1756	6.49	6	0.6	<0.1	0.8	320	<0.1
1950067	Rock	6.52	3.24	0.57	<0.01	0.12	2.4	1629	2.4	34	0.1	7.5	10.3	911	3.42	5	1.9	<0.1	3.2	316	<0.1
1950068	Rock	6.42	3.37	1.57	<0.01	<0.05	3.7	774.1	4.6	36	0.3	6.5	7.5	642	2.24	4	1.9	<0.1	5.3	459	<0.1
1950069	Rock	6.82	3.24	2.11	<0.01	<0.05	3.8	432.3	9.2	40	0.2	17.5	12.0	709	3.07	3	1.6	<0.1	2.8	643	<0.1
1950070	Rock	5.45	2.10	1.40	<0.01	0.52	8.0	4649	1.1	31	0.5	16.4	32.8	519	5.41	6	1.8	<0.1	2.0	53	<0.1
1950071	Rock	7.29	4.51	0.64	<0.01	<0.05	1.8	1588	3.5	31	1.0	8.9	10.0	862	2.98	8	1.6	<0.1	3.0	396	<0.1
1950072 Dup of 1950071	CORE DUP	7.20	4.76	0.60	<0.01	<0.05	1.8	1543	3.4	34	0.9	7.9	9.5	805	2.77	7	1.8	<0.1	3.1	375	<0.1

This report supersedes all previous preliminary and final reports with this file number dated prior to the date on this certificate. Signature indicates final approval; preliminary reports are unsigned and should be used for reference only.

Acme Analytical Laboratories (Vancouver) Ltd.
1020 Cordova St. East Vancouver BC V6A 4A3 Canada
Phone (604) 253-3158 Fax (604) 253-1716
www.acmelab.com

Client: **Copper Fox Metals Inc.**
c/o Cambria Geosciences Inc.
303 - 5455 West Boulevard
Vancouver BC V6M 3W5 Canada

Project: Schaft Creek
Report Date: August 12, 2012

CERTIFICATE OF ANALYSIS SMI12000154.1

	Method	1EX	1EX	1EX	1EX	1EX	1EX	1EX	1EX	1EX	1EX	1EX	1EX	1EX	1EX	1EX	1EX	1EX	1EX	1EX	1EX
	Analyte	Sb	Bi	V	Ca	P	La	Cr	Mg	Ba	Ti	Al	Na	K	W	Zr	Ce	Sn	Y	Nb	Ta
	Unit	ppm	ppm	ppm	%	%	ppm	ppm	%	ppm	%	%	%	%	ppm	ppm	ppm	ppm	ppm	ppm	ppm
	MDL	0.1	0.1	1	0.01	0.001	0.1	1	0.01	1	0.001	0.01	0.001	0.01	0.1	0.1	1	0.1	0.1	0.1	0.1
G1-SMI	Prep Blank	0.1	0.2	49	2.48	0.089	25.5	12	0.62	1190	0.254	8.32	2.911	2.12	0.1	12.9	56	2.1	14.7	28.2	1.7
G1-SMI	Prep Blank	<0.1	0.2	50	2.55	0.091	24.7	13	0.64	1251	0.265	8.66	2.990	1.91	0.2	12.4	57	1.8	15.0	27.4	1.6
1950001	Rock	5.2	6.3	66	1.79	0.060	8.9	20	1.04	1188	0.239	8.50	3.915	1.29	4.6	30.1	20	1.9	8.3	4.3	0.3
1950002	Rock	4.1	1.6	78	1.19	0.074	7.9	21	0.95	492	0.294	7.68	4.491	0.73	6.0	39.9	20	4.4	11.2	5.6	0.4
1950003	Rock	11.7	1.5	49	0.62	0.050	11.4	22	0.37	114	0.203	7.32	3.725	1.80	5.5	35.5	25	1.9	7.4	4.1	0.3
1950004	Rock	39.2	34.4	128	0.67	0.091	6.5	43	1.30	70	0.296	4.91	1.354	0.22	1.0	34.6	14	0.8	9.9	3.1	0.2
1950005	Rock	7.9	18.4	59	0.08	0.036	5.7	14	0.90	49	0.111	2.62	0.732	0.06	0.5	14.0	12	0.4	7.2	1.5	<0.1
1950006	Rock	5.5	3.7	106	0.22	0.065	3.7	22	1.09	65	0.233	4.82	1.990	0.20	0.9	24.3	8	0.3	4.0	1.7	<0.1
1950051	Rock	1.5	0.5	6	0.77	0.010	32.9	5	0.14	1459	0.096	6.80	2.364	2.25	1.1	205.1	60	2.7	26.7	16.3	1.2
1950052	Rock	9.9	5.7	62	1.75	0.057	12.0	21	0.78	1671	0.227	7.60	3.436	2.59	3.9	17.8	24	0.9	9.4	4.1	0.3
1950053	Rock	8.2	2.4	169	1.81	0.088	9.6	40	2.72	439	0.440	8.24	4.471	0.47	3.4	41.1	21	3.1	11.8	3.5	0.3
1950054	Rock	3.4	3.8	324	2.39	0.148	19.7	33	3.71	49	0.715	8.17	3.094	0.21	4.6	27.6	36	5.2	20.4	4.1	0.3
1950055	Rock	2.7	28.9	46	0.24	0.032	5.4	14	0.58	80	0.107	4.28	1.116	0.92	1.3	10.8	11	0.6	5.1	2.0	0.1
1950056	Rock	4.7	9.5	177	1.00	0.067	14.6	223	2.17	12	0.232	3.41	0.020	0.04	10.3	9.6	19	2.9	5.4	1.1	<0.1
1950057	Rock	1.0	17.5	66	0.35	0.053	5.7	19	0.62	1625	0.200	6.93	3.634	3.40	2.7	18.9	11	0.8	6.4	3.3	0.2
1950058	Rock	2.1	8.7	74	0.55	0.054	4.2	28	1.46	480	0.176	6.16	3.101	0.91	5.5	22.1	9	3.2	5.5	2.4	0.2
1950059	Rock	36.4	5.9	194	5.70	0.136	9.8	12	1.57	44	0.579	9.35	2.819	1.13	2.3	16.2	18	1.4	14.0	4.2	0.2
1950060	Rock	21.3	2.0	128	5.64	0.137	8.2	25	1.96	92	0.382	9.36	4.877	0.25	1.9	19.2	17	1.9	12.6	3.8	0.2
1950061	Rock	19.9	0.6	302	7.03	0.105	8.9	98	3.17	448	0.426	8.64	1.542	0.95	3.3	16.9	17	0.9	16.1	2.9	0.2
1950062	Rock	4.3	5.0	297	1.03	0.107	5.3	51	3.03	2790	0.455	7.95	0.463	3.22	5.1	7.7	12	0.5	8.2	3.8	0.2
1950063	Rock	3.3	4.1	92	1.40	0.067	6.8	12	1.02	1906	0.277	7.63	4.098	1.44	12.3	45.4	14	3.8	8.0	4.4	0.3
1950064	Rock	4.1	2.2	9	0.12	0.004	2.3	24	0.14	389	0.010	0.53	0.027	0.17	2.3	1.4	4	0.3	4.1	0.3	<0.1
1950065	Rock Pulp	1.2	0.3	328	1.09	0.060	3.9	20	1.83	87	0.262	7.16	2.427	1.40	3.6	1.3	9	1.7	10.1	0.6	<0.1
1950066	Rock	4.8	1.0	316	2.73	0.091	4.9	42	3.48	152	0.564	8.26	3.112	0.29	2.9	13.3	11	1.0	11.9	5.0	0.3
1950067	Rock	5.6	3.3	60	2.78	0.062	9.9	19	1.15	290	0.238	7.38	3.470	0.55	4.7	20.7	20	1.1	10.2	4.6	0.3
1950068	Rock	4.3	1.6	55	2.11	0.051	9.6	12	0.85	1061	0.212	7.82	3.699	1.37	2.4	28.7	20	0.9	9.3	4.9	0.3
1950069	Rock	1.0	<0.1	84	2.74	0.077	9.7	29	1.14	1183	0.330	9.58	3.610	1.67	1.4	47.2	21	0.9	9.8	5.2	0.4
1950070	Rock	0.4	0.7	70	0.34	0.040	6.3	20	1.41	897	0.138	6.17	2.227	1.31	4.2	14.1	14	0.6	4.4	2.5	0.2
1950071	Rock	6.5	2.1	81	1.88	0.086	9.5	14	1.04	195	0.301	7.91	5.057	0.66	3.4	32.7	20	2.7	11.7	4.9	0.3
1950072 Dup of 1950071	CORE DUP	6.4	2.0	78	1.76	0.087	9.4	14	0.99	184	0.302	7.99	5.317	0.63	3.6	33.1	20	2.9	11.4	5.0	0.3

This report supersedes all previous preliminary and final reports with this file number dated prior to the date on this certificate. Signature indicates final approval; preliminary reports are unsigned and should be used for reference only.

Acme Analytical Laboratories (Vancouver) Ltd.
1020 Cordova St. East Vancouver BC V6A 4A3 Canada
Phone (604) 253-3158 Fax (604) 253-1716
www.acmelab.com

Client: **Copper Fox Metals Inc.**
c/o Cambria Geosciences Inc.
303 - 5455 West Boulevard
Vancouver BC V6M 3W5 Canada

Project: Schaft Creek
Report Date: August 12, 2012

CERTIFICATE OF ANALYSIS SMI12000154.1

	Method	1EX	1EX	1EX	1EX	1EX	1EX
	Analyte	Be	Sc	Li	S	Rb	Hf
	Unit	ppm	ppm	ppm	%	ppm	ppm
	MDL	1	1	0.1	0.1	0.1	0.1
G1-SMI	Prep Blank	3	5	41.5	<0.1	80.6	0.7
G1-SMI	Prep Blank	3	5	37.7	<0.1	72.1	0.7
1950001	Rock	2	6	2.0	<0.1	34.0	1.2
1950002	Rock	3	7	2.5	0.1	28.3	1.6
1950003	Rock	1	5	2.2	1.2	43.5	1.2
1950004	Rock	<1	11	7.0	0.4	5.8	0.8
1950005	Rock	<1	7	9.2	0.5	1.7	0.4
1950006	Rock	<1	9	6.6	0.4	4.7	1.0
1950051	Rock	2	<1	1.6	<0.1	56.6	5.4
1950052	Rock	<1	5	3.3	<0.1	72.6	0.8
1950053	Rock	2	18	7.3	<0.1	10.1	1.5
1950054	Rock	1	26	7.5	0.1	3.3	0.9
1950055	Rock	<1	5	3.2	2.9	26.1	0.4
1950056	Rock	<1	20	5.8	1.5	1.9	0.4
1950057	Rock	1	5	1.7	0.1	78.9	0.9
1950058	Rock	2	6	6.2	0.4	31.3	0.7
1950059	Rock	<1	10	25.5	<0.1	118.1	0.6
1950060	Rock	<1	9	10.5	0.4	14.5	0.8
1950061	Rock	1	25	10.2	0.5	21.6	0.7
1950062	Rock	<1	23	25.0	0.5	115.7	0.4
1950063	Rock	2	6	3.3	0.3	39.8	1.6
1950064	Rock	<1	<1	2.3	<0.1	5.9	<0.1
1950065	Rock Pulp	<1	19	6.1	1.2	26.7	<0.1
1950066	Rock	<1	19	8.5	0.1	3.4	0.7
1950067	Rock	1	6	5.0	0.1	20.6	0.9
1950068	Rock	<1	5	3.3	<0.1	32.8	1.3
1950069	Rock	1	8	3.8	<0.1	33.5	1.7
1950070	Rock	1	4	6.4	0.5	36.5	0.6
1950071	Rock	2	7	3.9	<0.1	19.2	1.3
1950072 Dup of 1950071	CORE DUP	2	7	3.4	<0.1	18.2	1.2

This report supersedes all previous preliminary and final reports with this file number dated prior to the date on this certificate. Signature indicates final approval; preliminary reports are unsigned and should be used for reference only.

Acme Analytical Laboratories (Vancouver) Ltd.
1020 Cordova St. East Vancouver BC V6A 4A3 Canada
Phone (604) 253-3158 Fax (604) 253-1716
www.acmelab.com

Client: **Copper Fox Metals Inc.**
c/o Cambria Geosciences Inc.
303 - 5455 West Boulevard
Vancouver BC V6M 3W5 Canada

Project: Schaft Creek
Report Date: August 12, 2012

CERTIFICATE OF ANALYSIS SMI12000154.1

	Method	WGHT	G6-50	7TD	7TD	7TD	7TD	7TD	7TD	7TD	7TD	7TD	7TD	7TD	7TD	7TD	7TD	7TD	7TD	7TD	7TD
	Analyte	Wgt	Au	Mo	Cu	Pb	Zn	Ag	Ni	Co	Mn	Fe	As	Sr	Cd	Sb	Bi	Ca	P	Cr	Mg
	Unit	kg	gm/t	%	%	%	%	gm/t	%	%	%	%	%	%	%	%	%	%	%	%	%
	MDL	0.01	0.005	0.001	0.001	0.02	0.01	2	0.001	0.001	0.01	0.01	0.02	0.01	0.001	0.01	0.01	0.01	0.01	0.001	0.01
1950073	Rock	0.47	<0.005	<0.001	0.001	<0.02	<0.01	<2	<0.001	<0.001	0.08	2.42	<0.02	0.07	<0.001	<0.01	<0.01	2.31	0.08	<0.001	0.60
1950101	Rock	2.25	<0.005	<0.001	0.011	<0.02	<0.01	<2	<0.001	0.001	0.10	4.54	<0.02	0.05	<0.001	<0.01	<0.01	2.61	0.15	<0.001	1.42
1950102	Rock	1.18	<0.005	<0.001	0.002	<0.02	<0.01	<2	<0.001	<0.001	0.14	4.25	<0.02	0.05	<0.001	<0.01	<0.01	1.85	0.16	<0.001	1.33
1950103	Rock	1.90	<0.005	<0.001	0.016	<0.02	<0.01	<2	<0.001	0.002	0.28	8.58	<0.02	0.02	<0.001	<0.01	<0.01	5.31	0.13	<0.001	1.95
1950104	Rock	1.54	<0.005	<0.001	0.022	<0.02	<0.01	<2	0.002	<0.001	0.18	6.02	<0.02	0.04	<0.001	<0.01	<0.01	3.79	0.18	0.002	1.28
1950105	Rock	0.98	0.014	<0.001	0.010	<0.02	<0.01	<2	<0.001	<0.001	0.12	5.08	<0.02	0.06	<0.001	<0.01	<0.01	3.92	0.15	0.001	1.40
1950106	Rock	0.84	0.011	<0.001	0.029	<0.02	0.02	<2	0.015	0.002	0.39	6.86	<0.02	0.04	<0.001	<0.01	<0.01	7.76	0.12	0.020	2.58
1950107	Rock	1.23	0.006	<0.001	0.012	<0.02	<0.01	<2	0.002	0.002	0.13	6.46	<0.02	0.04	<0.001	<0.01	<0.01	4.48	0.12	0.001	2.30
1950108	Rock	1.53	<0.005	<0.001	0.014	<0.02	<0.01	<2	<0.001	0.002	0.33	7.78	<0.02	0.05	<0.001	<0.01	<0.01	7.71	0.12	<0.001	1.24

This report supersedes all previous preliminary and final reports with this file number dated prior to the date on this certificate. Signature indicates final approval; preliminary reports are unsigned and should be used for reference only.

Acme Analytical Laboratories (Vancouver) Ltd.
1020 Cordova St. East Vancouver BC V6A 4A3 Canada
Phone (604) 253-3158 Fax (604) 253-1716
www.acmelab.com

Client: **Copper Fox Metals Inc.**
c/o Cambria Geosciences Inc.
303 - 5455 West Boulevard
Vancouver BC V6M 3W5 Canada

Project: Schaft Creek
Report Date: August 12, 2012

CERTIFICATE OF ANALYSIS SMI12000154.1

	Method	7TD	7TD	7TD	7TD	7TD	1EX	1EX	1EX	1EX	1EX	1EX	1EX	1EX	1EX	1EX	1EX	1EX	1EX	1EX
	Analyte	Al	Na	K	W	S	Mo	Cu	Pb	Zn	Ag	Ni	Co	Mn	Fe	As	U	Au	Th	Sr	Cd
	Unit	%	%	%	%	%	ppm	ppm	ppm	ppm	ppm	ppm	ppm	ppm	%	ppm	ppm	ppm	ppm	ppm	ppm
	MDL	0.01	0.01	0.01	0.01	0.05	0.1	0.1	0.1	1	0.1	0.1	0.2	1	0.01	1	0.1	0.1	0.1	1	0.1
1950073	Rock	6.59	2.62	2.97	<0.01	<0.05	0.4	15.8	22.2	65	<0.1	5.9	6.5	869	2.54	2	3.2	<0.1	8.5	860	<0.1
1950101	Rock	9.11	3.62	1.01	<0.01	1.66	1.3	129.5	8.2	102	0.3	10.5	15.6	1043	4.53	24	0.4	<0.1	0.7	547	0.2
1950102	Rock	9.58	4.71	1.30	<0.01	0.48	0.8	39.2	10.4	68	<0.1	3.2	12.2	1427	4.31	16	0.4	<0.1	0.8	528	0.2
1950103	Rock	8.13	3.32	0.78	<0.01	2.33	1.5	181.0	4.3	95	0.4	9.4	29.5	2724	8.27	27	0.8	<0.1	1.0	188	0.2
1950104	Rock	8.21	4.05	1.85	<0.01	1.18	1.8	229.7	4.9	60	0.4	15.8	15.6	1733	5.86	39	1.0	<0.1	1.7	388	<0.1
1950105	Rock	9.92	4.26	0.82	<0.01	0.29	1.2	117.7	4.3	58	0.1	16.2	9.6	1199	5.03	5	0.4	<0.1	0.6	552	0.1
1950106	Rock	8.33	2.26	1.21	<0.01	0.69	3.0	277.6	7.8	210	0.3	162.9	26.0	4062	6.67	12	0.6	<0.1	1.0	374	0.1
1950107	Rock	9.27	4.13	0.33	<0.01	1.31	5.8	132.4	6.4	99	0.5	23.0	19.5	1374	6.27	51	2.6	<0.1	1.4	418	0.9
1950108	Rock	8.87	3.04	1.44	<0.01	0.40	0.8	148.9	4.3	85	0.2	9.7	29.4	3306	7.45	12	0.9	<0.1	1.0	457	0.2

This report supersedes all previous preliminary and final reports with this file number dated prior to the date on this certificate. Signature indicates final approval; preliminary reports are unsigned and should be used for reference only.

Acme Analytical Laboratories (Vancouver) Ltd.
1020 Cordova St. East Vancouver BC V6A 4A3 Canada
Phone (604) 253-3158 Fax (604) 253-1716
www.acmelab.com

Client: **Copper Fox Metals Inc.**
c/o Cambria Geosciences Inc.
303 - 5455 West Boulevard
Vancouver BC V6M 3W5 Canada

Project: Schaft Creek
Report Date: August 12, 2012

CERTIFICATE OF ANALYSIS SMI12000154.1

	Method	1EX	1EX	1EX	1EX	1EX	1EX	1EX	1EX	1EX	1EX	1EX	1EX	1EX	1EX	1EX	1EX	1EX	1EX	1EX
	Analyte	Sb	Bi	V	Ca	P	La	Cr	Mg	Ba	Ti	Al	Na	K	W	Zr	Ce	Sn	Y	Nb	Ta
	Unit	ppm	ppm	ppm	%	%	ppm	ppm	%	ppm	%	%	%	%	ppm	ppm	ppm	ppm	ppm	ppm	ppm
	MDL	0.1	0.1	1	0.01	0.001	0.1	1	0.01	1	0.001	0.01	0.001	0.01	0.1	0.1	1	0.1	0.1	0.1	0.1
1950073	Rock	0.1	0.1	51	2.53	0.095	27.9	18	0.70	1281	0.299	8.59	2.999	2.21	0.2	18.0	61	1.8	17.5	32.2	1.8
1950101	Rock	2.9	<0.1	94	2.72	0.160	6.6	7	1.49	418	0.405	10.31	4.019	0.77	0.5	32.8	15	0.4	13.1	5.5	0.3
1950102	Rock	3.6	0.6	92	1.95	0.162	8.3	8	1.39	627	0.420	10.51	5.351	0.94	0.7	31.7	19	0.7	13.6	5.2	0.3
1950103	Rock	4.4	<0.1	380	4.91	0.117	8.1	9	1.97	514	0.722	8.29	3.688	0.66	0.7	33.0	17	1.2	21.3	2.2	0.1
1950104	Rock	3.9	0.2	237	3.68	0.166	7.6	20	1.24	628	0.711	7.88	4.485	1.61	0.7	55.8	18	1.6	24.9	3.8	0.2
1950105	Rock	1.8	0.2	98	3.71	0.145	7.6	17	1.39	318	0.404	8.20	4.481	0.73	0.8	13.3	18	1.0	11.3	4.6	0.3
1950106	Rock	3.3	<0.1	181	7.55	0.119	10.3	228	2.46	539	0.532	8.42	1.957	1.03	1.0	20.5	21	1.5	18.0	3.9	0.2
1950107	Rock	3.9	0.1	320	4.29	0.123	11.0	18	2.25	130	0.610	8.41	4.375	0.29	0.3	55.4	20	1.2	22.8	2.9	0.2
1950108	Rock	2.7	0.1	438	7.20	0.115	6.5	15	1.22	987	0.689	8.38	3.240	1.24	0.9	22.6	14	0.7	20.9	2.1	0.1

This report supersedes all previous preliminary and final reports with this file number dated prior to the date on this certificate. Signature indicates final approval; preliminary reports are unsigned and should be used for reference only.

Acme Analytical Laboratories (Vancouver) Ltd.
1020 Cordova St. East Vancouver BC V6A 4A3 Canada
Phone (604) 253-3158 Fax (604) 253-1716
www.acmelab.com

Client: **Copper Fox Metals Inc.**
c/o Cambria Geosciences Inc.
303 - 5455 West Boulevard
Vancouver BC V6M 3W5 Canada

Project: Schaft Creek
Report Date: August 12, 2012

CERTIFICATE OF ANALYSIS SMI12000154.1

Method		1EX	1EX	1EX	1EX	1EX	1EX
Analyte		Be	Sc	Li	S	Rb	Hf
Unit		ppm	ppm	ppm	%	ppm	ppm
MDL		1	1	0.1	0.1	0.1	0.1
1950073	Rock	4	6	41.4	<0.1	92.8	0.9
1950101	Rock	<1	7	26.8	1.7	19.4	0.9
1950102	Rock	1	7	20.8	0.5	40.1	0.9
1950103	Rock	<1	28	18.6	2.3	13.5	1.0
1950104	Rock	1	19	13.6	1.2	23.2	1.7
1950105	Rock	<1	8	12.0	0.2	15.1	0.5
1950106	Rock	1	17	13.3	0.7	45.0	0.7
1950107	Rock	<1	28	10.5	1.4	4.3	1.7
1950108	Rock	1	29	11.8	0.5	21.8	1.0

This report supersedes all previous preliminary and final reports with this file number dated prior to the date on this certificate. Signature indicates final approval; preliminary reports are unsigned and should be used for reference only.

Acme Analytical Laboratories (Vancouver) Ltd.
1020 Cordova St. East Vancouver BC V6A 4A3 Canada
Phone (604) 253-3158 Fax (604) 253-1716
www.acmelab.com

Client: **Copper Fox Metals Inc.**
c/o Cambria Geosciences Inc.
303 - 5455 West Boulevard
Vancouver BC V6M 3W5 Canada

Project: Schaft Creek
Report Date: August 12, 2012

QUALITY CONTROL REPORT SMI12000154.1

	Method	WGHT	G6-50	7TD	7TD	7TD	7TD	7TD	7TD	7TD	7TD	7TD	7TD	7TD	7TD	7TD	7TD	7TD	7TD	7TD	7TD
	Analyte	Wgt	Au	Mo	Cu	Pb	Zn	Ag	Ni	Co	Mn	Fe	As	Sr	Cd	Sb	Bi	Ca	P	Cr	Mg
	Unit	kg	gm/t	%	%	%	%	gm/t	%	%	%	%	%	%	%	%	%	%	%	%	%
	MDL	0.01	0.005	0.001	0.001	0.02	0.01	2	0.001	0.001	0.01	0.01	0.02	0.01	0.001	0.01	0.01	0.01	0.01	0.001	0.01
Pulp Duplicates																					
1950061	Rock	1.17	0.062	<0.001	1.774	<0.02	<0.01	4	0.003	0.002	0.18	7.98	<0.02	0.12	<0.001	<0.01	<0.01	7.73	0.11	0.009	3.01
REP 1950061	QC		0.054																		
1950103	Rock	1.90	<0.005	<0.001	0.016	<0.02	<0.01	<2	<0.001	0.002	0.28	8.58	<0.02	0.02	<0.001	<0.01	<0.01	5.31	0.13	<0.001	1.95
REP 1950103	QC			<0.001	0.016	<0.02	<0.01	<2	<0.001	0.002	0.28	8.63	<0.02	0.02	<0.001	<0.01	<0.01	5.31	0.13	<0.001	1.95
1950104	Rock	1.54	<0.005	<0.001	0.022	<0.02	<0.01	<2	0.002	<0.001	0.18	6.02	<0.02	0.04	<0.001	<0.01	<0.01	3.79	0.18	0.002	1.28
REP 1950104	QC																				
1950108	Rock	1.53	<0.005	<0.001	0.014	<0.02	<0.01	<2	<0.001	0.002	0.33	7.78	<0.02	0.05	<0.001	<0.01	<0.01	7.71	0.12	<0.001	1.24
REP 1950108	QC																				
Core Reject Duplicates																					
1950062	Rock	1.93	0.225	<0.001	0.769	<0.02	0.02	61	0.003	0.002	0.19	14.31	<0.02	0.02	<0.001	<0.01	<0.01	1.09	0.12	0.005	3.08
DUP 1950062	QC	<0.01	0.244	<0.001	0.753	<0.02	0.02	59	0.003	0.002	0.19	14.56	<0.02	0.02	<0.001	<0.01	<0.01	1.01	0.13	0.005	3.12
Reference Materials																					
STD CDN-ME-9	Standard			<0.001	0.676	<0.02	0.01	3	0.962	0.018	0.12	13.97	<0.02	0.03	<0.001	<0.01	<0.01	4.19	0.06	0.029	4.00
STD CDN-ME-14	Standard			0.002	1.255	0.51	3.37	44	0.002	0.018	0.09	17.94	<0.02	<0.01	0.010	<0.01	0.01	0.76	0.02	0.001	1.28
STD CDN-ME-14	Standard			0.001	1.261	0.50	3.35	44	0.002	0.017	0.09	17.67	<0.02	<0.01	0.008	<0.01	0.01	0.75	0.02	0.002	1.26
STD CDN-ME-9	Standard			<0.001	0.667	<0.02	<0.01	7	0.959	0.016	0.12	13.25	<0.02	0.03	<0.001	<0.01	<0.01	4.28	0.06	0.027	4.07
STD OREAS24P	Standard																				
STD OREAS24P	Standard																				
STD OREAS24P	Standard																				
STD OREAS45C	Standard																				
STD OREAS45C	Standard																				
STD OREAS45C	Standard																				
STD OREAS45C	Standard																				
STD OXG99	Standard		0.942																		
STD OXG99	Standard		0.853																		
STD OXK94	Standard		3.852																		
STD OXK94 Expected			3.562																		
STD OXG99 Expected			0.932																		

This report supersedes all previous preliminary and final reports with this file number dated prior to the date on this certificate. Signature indicates final approval; preliminary reports are unsigned and should be used for reference only.

Acme Analytical Laboratories (Vancouver) Ltd.
1020 Cordova St. East Vancouver BC V6A 4A3 Canada
Phone (604) 253-3158 Fax (604) 253-1716
www.acmelab.com

Client: **Copper Fox Metals Inc.**
c/o Cambria Geosciences Inc.
303 - 5455 West Boulevard
Vancouver BC V6M 3W5 Canada

Project: Schaft Creek
Report Date: August 12, 2012

QUALITY CONTROL REPORT SMI12000154.1

	Method	7TD	7TD	7TD	7TD	7TD	1EX	1EX	1EX	1EX	1EX	1EX	1EX	1EX	1EX	1EX	1EX	1EX	1EX	1EX	1EX
	Analyte	Al	Na	K	W	S	Mo	Cu	Pb	Zn	Ag	Ni	Co	Mn	Fe	As	U	Au	Th	Sr	Cd
	Unit	%	%	%	%	%	ppm	ppm	ppm	ppm	ppm	ppm	ppm	ppm	%	ppm	ppm	ppm	ppm	ppm	ppm
	MDL	0.01	0.01	0.01	0.01	0.05	0.1	0.1	0.1	1	0.1	0.1	0.2	1	0.01	1	0.1	0.1	0.1	1	0.1
Pulp Duplicates																					
1950061	Rock	8.07	1.58	1.06	<0.01	0.46	3.3	>10000	38.0	72	3.8	34.0	25.2	1779	7.76	37	1.5	<0.1	1.2	1159	0.6
REP 1950061	QC																				
1950103	Rock	8.13	3.32	0.78	<0.01	2.33	1.5	181.0	4.3	95	0.4	9.4	29.5	2724	8.27	27	0.8	<0.1	1.0	188	0.2
REP 1950103	QC	8.17	3.34	0.78	<0.01	2.31															
1950104	Rock	8.21	4.05	1.85	<0.01	1.18	1.8	229.7	4.9	60	0.4	15.8	15.6	1733	5.86	39	1.0	<0.1	1.7	388	<0.1
REP 1950104	QC						1.9	228.2	4.9	57	0.4	16.1	15.2	1681	5.68	37	0.9	<0.1	1.5	377	<0.1
1950108	Rock	8.87	3.04	1.44	<0.01	0.40	0.8	148.9	4.3	85	0.2	9.7	29.4	3306	7.45	12	0.9	<0.1	1.0	457	0.2
REP 1950108	QC						1.1	155.7	4.8	86	0.2	9.4	29.4	3346	7.55	13	0.9	<0.1	1.0	453	0.2
Core Reject Duplicates																					
1950062	Rock	8.11	0.46	3.09	<0.01	0.48	0.9	7512	6.1	152	60.5	28.9	17.5	1755	13.46	96	0.3	0.2	0.9	143	<0.1
DUP 1950062	QC	8.23	0.42	3.32	<0.01	0.48	1.1	7494	6.1	164	59.8	31.6	17.4	1812	14.05	94	0.3	0.3	0.8	152	<0.1
Reference Materials																					
STD CDN-ME-9	Standard	6.65	1.88	0.62	<0.01	2.59															
STD CDN-ME-14	Standard	4.35	0.52	1.66	<0.01	16.33															
STD CDN-ME-14	Standard	4.60	0.53	1.71	<0.01	16.32															
STD CDN-ME-9	Standard	6.90	1.87	0.61	<0.01	2.40															
STD OREAS24P	Standard						1.3	49.2	2.9	108	<0.1	145.5	44.1	1100	7.29	<1	0.7	<0.1	3.0	367	0.1
STD OREAS24P	Standard						1.3	47.7	3.2	106	<0.1	138.9	44.2	1074	7.08	<1	0.6	<0.1	2.7	400	0.2
STD OREAS24P	Standard						1.5	55.0	2.7	113	<0.1	160.4	47.2	1084	7.45	2	0.6	<0.1	2.8	371	<0.1
STD OREAS45C	Standard						2.3	580.7	23.2	69	0.3	325.1	102.3	1127	16.48	11	2.3	<0.1	11.0	36	0.1
STD OREAS45C	Standard						2.0	645.3	24.9	79	0.6	355.7	108.5	1140	17.56	12	2.3	<0.1	11.1	35	0.2
STD OREAS45C	Standard						2.3	638.4	23.1	79	0.3	360.8	104.8	1153	18.41	12	2.0	<0.1	9.5	28	0.2
STD OREAS45C	Standard						2.3	616.2	24.4	77	0.4	338.1	107.1	1149	18.95	12	2.3	<0.1	10.2	33	0.2
STD OXG99	Standard																				
STD OXG99	Standard																				
STD OXK94	Standard																				
STD OXK94 Expected																					
STD OXG99 Expected																					

This report supersedes all previous preliminary and final reports with this file number dated prior to the date on this certificate. Signature indicates final approval; preliminary reports are unsigned and should be used for reference only.

Acme Analytical Laboratories (Vancouver) Ltd.
1020 Cordova St. East Vancouver BC V6A 4A3 Canada
Phone (604) 253-3158 Fax (604) 253-1716
www.acmelab.com

Client: **Copper Fox Metals Inc.**
c/o Cambria Geosciences Inc.
303 - 5455 West Boulevard
Vancouver BC V6M 3W5 Canada

Project: Schaft Creek
Report Date: August 12, 2012

QUALITY CONTROL REPORT SMI12000154.1

	Method	1EX	1EX	1EX	1EX	1EX	1EX	1EX	1EX	1EX	1EX	1EX	1EX	1EX	1EX	1EX	1EX	1EX	1EX	1EX	1EX
	Analyte	Sb	Bi	V	Ca	P	La	Cr	Mg	Ba	Ti	Al	Na	K	W	Zr	Ce	Sn	Y	Nb	Ta
	Unit	ppm	ppm	ppm	%	%	ppm	ppm	%	ppm	%	%	%	%	ppm	ppm	ppm	ppm	ppm	ppm	ppm
	MDL	0.1	0.1	1	0.01	0.001	0.1	1	0.01	1	0.001	0.01	0.001	0.01	0.1	0.1	1	0.1	0.1	0.1	0.1
Pulp Duplicates																					
1950061	Rock	19.9	0.6	302	7.03	0.105	8.9	98	3.17	448	0.426	8.64	1.542	0.95	3.3	16.9	17	0.9	16.1	2.9	0.2
REP 1950061	QC																				
1950103	Rock	4.4	<0.1	380	4.91	0.117	8.1	9	1.97	514	0.722	8.29	3.688	0.66	0.7	33.0	17	1.2	21.3	2.2	0.1
REP 1950103	QC																				
1950104	Rock	3.9	0.2	237	3.68	0.166	7.6	20	1.24	628	0.711	7.88	4.485	1.61	0.7	55.8	18	1.6	24.9	3.8	0.2
REP 1950104	QC	4.2	0.2	234	3.56	0.163	6.6	19	1.19	391	0.694	7.43	4.344	1.63	0.7	56.1	16	1.6	24.4	3.9	0.2
1950108	Rock	2.7	0.1	438	7.20	0.115	6.5	15	1.22	987	0.689	8.38	3.240	1.24	0.9	22.6	14	0.7	20.9	2.1	0.1
REP 1950108	QC	2.8	<0.1	439	7.30	0.115	6.7	15	1.24	990	0.697	8.48	3.265	1.25	0.9	22.2	15	0.6	20.8	2.1	0.1
Core Reject Duplicates																					
1950062	Rock	4.3	5.0	297	1.03	0.107	5.3	51	3.03	2790	0.455	7.95	0.463	3.22	5.1	7.7	12	0.5	8.2	3.8	0.2
DUP 1950062	QC	4.1	4.7	303	0.96	0.113	4.9	54	3.08	2352	0.444	7.94	0.435	3.31	5.0	7.6	11	0.4	8.0	3.7	0.2
Reference Materials																					
STD CDN-ME-9	Standard																				
STD CDN-ME-14	Standard																				
STD CDN-ME-14	Standard																				
STD CDN-ME-9	Standard																				
STD OREAS24P	Standard	0.2	<0.1	163	5.85	0.130	18.9	202	4.17	272	1.106	7.77	2.492	0.58	0.4	142.0	34	1.6	22.5	18.8	1.1
STD OREAS24P	Standard	<0.1	<0.1	174	5.50	0.132	19.0	186	4.17	280	1.093	7.80	2.630	0.60	0.4	134.4	35	1.5	22.1	18.5	1.1
STD OREAS24P	Standard	0.1	<0.1	157	5.67	0.125	18.8	193	3.98	282	1.103	7.78	2.594	0.57	0.5	137.4	36	1.6	22.5	19.4	1.1
STD OREAS45C	Standard	0.9	0.2	253	0.49	0.049	27.3	925	0.25	270	1.254	7.37	0.090	0.28	1.1	165.1	49	2.8	13.1	21.7	1.4
STD OREAS45C	Standard	0.9	0.2	279	0.49	0.051	27.5	934	0.24	287	1.150	7.39	0.096	0.31	1.0	166.0	51	2.7	12.9	21.6	1.5
STD OREAS45C	Standard	0.8	0.3	281	0.50	0.052	26.9	976	0.25	289	1.129	7.44	0.097	0.34	1.0	174.0	51	2.9	13.4	22.3	1.4
STD OREAS45C	Standard	0.9	0.2	263	0.48	0.050	26.3	994	0.23	274	1.241	7.24	0.095	0.30	1.2	166.8	49	3.0	12.9	23.3	1.5
STD OXG99	Standard																				
STD OXG99	Standard																				
STD OXK94	Standard																				
STD OXK94 Expected																					
STD OXG99 Expected																					

This report supersedes all previous preliminary and final reports with this file number dated prior to the date on this certificate. Signature indicates final approval; preliminary reports are unsigned and should be used for reference only.

Acme Analytical Laboratories (Vancouver) Ltd.
1020 Cordova St. East Vancouver BC V6A 4A3 Canada
Phone (604) 253-3158 Fax (604) 253-1716
www.acmelab.com

Client: **Copper Fox Metals Inc.**
c/o Cambria Geosciences Inc.
303 - 5455 West Boulevard
Vancouver BC V6M 3W5 Canada

Project: Schaft Creek
Report Date: August 12, 2012

QUALITY CONTROL REPORT SMI12000154.1

	Method	1EX	1EX	1EX	1EX	1EX	1EX
	Analyte	Be	Sc	Li	S	Rb	Hf
	Unit	ppm	ppm	ppm	%	ppm	ppm
	MDL	1	1	0.1	0.1	0.1	0.1
Pulp Duplicates							
1950061	Rock	1	25	10.2	0.5	21.6	0.7
REP 1950061	QC						
1950103	Rock	<1	28	18.6	2.3	13.5	1.0
REP 1950103	QC						
1950104	Rock	1	19	13.6	1.2	23.2	1.7
REP 1950104	QC	1	18	15.3	1.2	19.5	1.7
1950108	Rock	1	29	11.8	0.5	21.8	1.0
REP 1950108	QC	<1	29	11.8	0.5	23.3	1.0
Core Reject Duplicates							
1950062	Rock	<1	23	25.0	0.5	115.7	0.4
DUP 1950062	QC	<1	22	25.1	0.5	120.7	0.4
Reference Materials							
STD CDN-ME-9	Standard						
STD CDN-ME-14	Standard						
STD CDN-ME-14	Standard						
STD CDN-ME-9	Standard						
STD OREAS24P	Standard	1	20	7.5	<0.1	21.8	3.4
STD OREAS24P	Standard	1	19	7.4	<0.1	21.9	3.5
STD OREAS24P	Standard	<1	18	9.8	<0.1	21.3	3.4
STD OREAS45C	Standard	1	59	15.1	<0.1	22.7	4.1
STD OREAS45C	Standard	<1	58	15.7	<0.1	23.7	4.4
STD OREAS45C	Standard	<1	62	16.7	<0.1	24.1	4.4
STD OREAS45C	Standard	1	58	16.8	<0.1	24.2	4.6
STD OXG99	Standard						
STD OXG99	Standard						
STD OXK94	Standard						
STD OXK94 Expected							
STD OXG99 Expected							

This report supersedes all previous preliminary and final reports with this file number dated prior to the date on this certificate. Signature indicates final approval; preliminary reports are unsigned and should be used for reference only.

Acme Analytical Laboratories (Vancouver) Ltd.
1020 Cordova St. East Vancouver BC V6A 4A3 Canada
Phone (604) 253-3158 Fax (604) 253-1716
www.acmelab.com

Client: **Copper Fox Metals Inc.**
c/o Cambria Geosciences Inc.
303 - 5455 West Boulevard
Vancouver BC V6M 3W5 Canada

Project: Schaft Creek
Report Date: August 12, 2012

QUALITY CONTROL REPORT SMI12000154.1

		WGHT Wgt kg 0.01	G6-50 Au gm/t 0.005	7TD Mo % 0.001	7TD Cu % 0.001	7TD Pb % 0.02	7TD Zn % 0.01	7TD Ag gm/t 2	7TD Ni % 0.001	7TD Co % 0.001	7TD Mn % 0.01	7TD Fe % 0.01	7TD As % 0.02	7TD Sr % 0.01	7TD Cd % 0.001	7TD Sb % 0.01	7TD Bi % 0.01	7TD Ca % 0.01	7TD P % 0.01	7TD Cr % 0.001	7TD Mg % 0.01
STD CDN-ME-14 Expected					1.221	0.495	3.1	45	0.002	0.018	0.089	17.92	0.01		0.009		0.01	0.74	0.02	0.0015	1.29
STD CDN-ME-9 Expected					0.654		0.0125		0.912	0.017	0.12	13.85		0.03				4.22	0.061	0.0285	4
STD OREAS24P Expected																					
STD OREAS45C Expected																					
BLK	Blank		<0.005																		
BLK	Blank		<0.005																		
BLK	Blank		<0.005																		
BLK	Blank			<0.001	<0.001	<0.02	<0.01	<2	<0.001	<0.001	<0.01	<0.01	<0.02	<0.01	<0.001	<0.01	<0.01	<0.01	<0.01	<0.001	<0.01
BLK	Blank			<0.001	<0.001	<0.02	<0.01	<2	<0.001	<0.001	<0.01	<0.01	<0.02	<0.01	<0.001	<0.01	<0.01	<0.01	<0.01	<0.001	<0.01
BLK	Blank																				
Prep Wash																					
G1-SMI	Prep Blank	<0.01	<0.005	<0.001	<0.001	<0.02	<0.01	<2	<0.001	<0.001	0.08	2.40	<0.02	0.07	<0.001	<0.01	<0.01	2.32	0.08	<0.001	0.56
G1-SMI	Prep Blank	<0.01	<0.005	<0.001	<0.001	<0.02	<0.01	<2	<0.001	<0.001	0.08	2.38	<0.02	0.08	<0.001	<0.01	<0.01	2.35	0.08	<0.001	0.55

This report supersedes all previous preliminary and final reports with this file number dated prior to the date on this certificate. Signature indicates final approval; preliminary reports are unsigned and should be used for reference only.

Acme Analytical Laboratories (Vancouver) Ltd.
1020 Cordova St. East Vancouver BC V6A 4A3 Canada
Phone (604) 253-3158 Fax (604) 253-1716
www.acmelab.com

Client: **Copper Fox Metals Inc.**
c/o Cambria Geosciences Inc.
303 - 5455 West Boulevard
Vancouver BC V6M 3W5 Canada

Project: Schaft Creek
Report Date: August 12, 2012

QUALITY CONTROL REPORT SMI12000154.1

		7TD Al % 0.01	7TD Na % 0.01	7TD K % 0.01	7TD W % 0.01	7TD S % 0.05	1EX Mo ppm 0.1	1EX Cu ppm 0.1	1EX Pb ppm 0.1	1EX Zn ppm 1	1EX Ag ppm 0.1	1EX Ni ppm 0.1	1EX Co ppm 0.2	1EX Mn ppm 1	1EX Fe % 0.01	1EX As ppm 1	1EX U ppm 0.1	1EX Au ppm 0.1	1EX Th ppm 0.1	1EX Sr ppm 1	1EX Cd ppm 0.1
STD CDN-ME-14 Expected		4.175	0.52	1.5		16															
STD CDN-ME-9 Expected		6.66	1.82	0.63		2.547															
STD OREAS24P Expected							1.5	52	2.9	119	0.06	141	44	1100	7.53	1.2	0.75		2.85	403	0.15
STD OREAS45C Expected							2.26	620	24	83	0.28	333	104	1160	18.33	10.1	2.4	0.045	10.2	36.4	0.15
BLK	Blank																				
BLK	Blank																				
BLK	Blank																				
BLK	Blank	0.01	<0.01	<0.01	<0.01	<0.05															
BLK	Blank	<0.01	<0.01	<0.01	<0.01	<0.05															
BLK	Blank						<0.1	0.5	<0.1	<1	<0.1	<0.1	<0.2	<1	<0.01	1	<0.1	<0.1	<0.1	<1	<0.1
Prep Wash																					
G1-SMI	Prep Blank	6.49	2.61	3.08	<0.01	<0.05	0.4	6.5	20.5	61	<0.1	4.9	5.2	862	2.49	2	2.6	<0.1	8.3	792	<0.1
G1-SMI	Prep Blank	6.49	2.70	3.14	<0.01	<0.05	0.2	5.4	20.1	60	<0.1	5.2	6.2	873	2.43	2	2.5	<0.1	7.4	813	<0.1

This report supersedes all previous preliminary and final reports with this file number dated prior to the date on this certificate. Signature indicates final approval; preliminary reports are unsigned and should be used for reference only.

Acme Analytical Laboratories (Vancouver) Ltd.
1020 Cordova St. East Vancouver BC V6A 4A3 Canada
Phone (604) 253-3158 Fax (604) 253-1716
www.acmelab.com

Client: **Copper Fox Metals Inc.**
c/o Cambria Geosciences Inc.
303 - 5455 West Boulevard
Vancouver BC V6M 3W5 Canada

Project: Schaft Creek
Report Date: August 12, 2012

QUALITY CONTROL REPORT SMI12000154.1

		1EX Sb ppm 0.1	1EX Bi ppm 0.1	1EX V ppm 1	1EX Ca % 0.01	1EX P % 0.001	1EX La ppm 0.1	1EX Cr ppm 1	1EX Mg % 0.01	1EX Ba ppm 1	1EX Ti % 0.001	1EX Al % 0.01	1EX Na % 0.001	1EX K % 0.01	1EX W ppm 0.1	1EX Zr ppm 0.1	1EX Ce ppm 1	1EX Sn ppm 0.1	1EX Y ppm 0.1	1EX Nb ppm 0.1	1EX Ta ppm 0.1
STD CDN-ME-14 Expected																					
STD CDN-ME-9 Expected																					
STD OREAS24P Expected		0.09		158	5.83	0.136	17.4	196	4.13	285	1.1	7.66	2.34	0.7	0.5	141	37.6	1.6	21.3	21	1.04
STD OREAS45C Expected		0.79	0.21	270	0.482	0.051	26.2	962	0.25	270	1.1313	7.59	0.097	0.36	1.06	169.7	54	2.9	12.9	23.05	1.43
BLK	Blank																				
BLK	Blank																				
BLK	Blank																				
BLK	Blank																				
BLK	Blank																				
BLK	Blank	<0.1	<0.1	<1	<0.01	<0.001	<0.1	3	<0.01	<1	<0.001	<0.01	<0.001	<0.01	<0.1	<0.1	<1	<0.1	<0.1	<0.1	<0.1
Prep Wash																					
G1-SMI	Prep Blank	0.1	0.2	49	2.48	0.089	25.5	12	0.62	1190	0.254	8.32	2.911	2.12	0.1	12.9	56	2.1	14.7	28.2	1.7
G1-SMI	Prep Blank	<0.1	0.2	50	2.55	0.091	24.7	13	0.64	1251	0.265	8.66	2.990	1.91	0.2	12.4	57	1.8	15.0	27.4	1.6

This report supersedes all previous preliminary and final reports with this file number dated prior to the date on this certificate. Signature indicates final approval; preliminary reports are unsigned and should be used for reference only.

Acme Analytical Laboratories (Vancouver) Ltd.
1020 Cordova St. East Vancouver BC V6A 4A3 Canada
Phone (604) 253-3158 Fax (604) 253-1716
www.acmelab.com

Client: **Copper Fox Metals Inc.**
c/o Cambria Geosciences Inc.
303 - 5455 West Boulevard
Vancouver BC V6M 3W5 Canada

Project: Schaft Creek
Report Date: August 12, 2012

QUALITY CONTROL REPORT SMI12000154.1

		1EX Be ppm 1	1EX Sc ppm 1	1EX Li ppm 0.1	1EX S % 0.1	1EX Rb ppm 0.1	1EX Hf ppm 0.1
STD CDN-ME-14 Expected							
STD CDN-ME-9 Expected							
STD OREAS24P Expected			20	8.7		22.4	3.6
STD OREAS45C Expected			59.03	15.69	0.021	24	4.27
BLK	Blank						
BLK	Blank						
BLK	Blank						
BLK	Blank						
BLK	Blank						
BLK	Blank	<1	<1	0.2	<0.1	0.1	<0.1
Prep Wash							
G1-SMI	Prep Blank	3	5	41.5	<0.1	80.6	0.7
G1-SMI	Prep Blank	3	5	37.7	<0.1	72.1	0.7

This report supersedes all previous preliminary and final reports with this file number dated prior to the date on this certificate. Signature indicates final approval; preliminary reports are unsigned and should be used for reference only.