

**ASSESSMENT REPORT ON CLAIM 689804, PILLARS OF BOAZ, NANAIMO MINING DIVISION**

**LOCATED NEAR ZEBALLOS, BRITISH COLUMBIA**

**UTM 656,843E 5,543,297N**

**AUGUST 30, 2013 MICHAEL J. LINN GEOLOGIST**

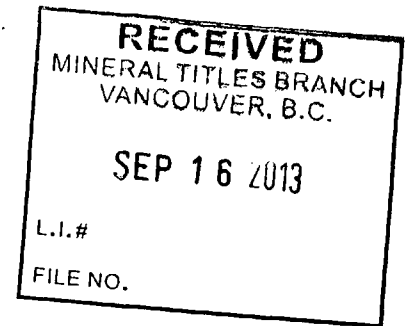

**FOR**

**A25 GOLD PRODUCERS CORP**

**UNIT 3104-260 QUEEN'S QUAY WEST**

**TORONTO, ONTARIO, CANADA M5J 2N3**

**BC Geological Survey  
Assessment Report  
34206**

**GEOLOGICAL SURVEY BRANCH  
ASSESSMENT REPORT**

**34,206**

## **TABLE OF CONTENTS**

**Events, linkage tor events**

**Mineral Titles e-mail**

**Exploration event detail**

**Exploration event detail**

**Report of Physical Exploration**

**Page 2 of Physical report**

**Page 3 of Physical report**

**Signature, date**

**Assessment Report summary**

**Assessment Report continued**

**Map of work area**

**Claim Map 1;7,504**

**Claim Map 1;2239**

**Claim Map 1;15,009**

**Sample locations**

**Assays**

**Assays**

This report is for events 5464469 and 5464609 which were intended to be linked. Refer to the e-mail From Janice Chan from Mineral Titles saying that 1 report submitted will cover both the physical and the Technical work event numbers.

Since the work done was the smaller part of a larger work program on other claims in the area, some of the travel expense going to Zeballos is being used as travel expense.



# REPORT OF PHYSICAL EXPLORATION AND DEVELOPMENT

Section 15 - Mineral Tenure Act Regulation

Mineral Titles and Policy Branch  
Ministry of Energy and Mines

Print Form

Reset Form

1. EVENT NUMBER(S)      2. TENURE NUMBER(S) ON WHICH WORK WAS DONE      3. TYPE OF CLAIM

5464609 5464469      689804       Mineral  Placer

4. RECORDED HOLDER

LAST NAME <b>A25 Gold Producers Corp.</b>	FIRST NAME	EMAIL <b>avi.amar@a25gold.com</b>
ADDRESS <b>Unit 3104-260 Queen's Quay West Toronto, ON, CANADA M5J 2N3</b>	CITY	PROVINCE / STATE      COUNTRY
	POSTAL / ZIP CODE	TELEPHONE <b>416-971-6422</b> CELL PHONE

5. OPERATOR

LAST NAME	FIRST NAME	EMAIL
ADDRESS	CITY	PROVINCE / STATE      COUNTRY
	POSTAL / ZIP CODE	TELEPHONE      CELL PHONE

6. REPORT AUTHOR

LAST NAME <b>LINN</b>	FIRST NAME <b>MIKE</b>	EMAIL <b>mikejlinn@hotmail.com</b>
ADDRESS <b>417-8th Street P.O. BOX 1352</b>	CITY <b>KASLO</b>	PROVINCE / STATE <b>B.C.</b> COUNTRY
	POSTAL / ZIP CODE <b>V0G 1M0</b>	TELEPHONE <b>250-353-2261</b> CELL PHONE

7. QUALIFICATIONS / EXPERIENCE OF WORKERS

**Mike Linn B.Sc. Major Geology U.B.C. 1970**  
**Michael Swantz - Prospector**

8. NEW WORK DETAILS  
(as required under Section 15 of the Mineral Tenure Act Regulation; see Information Updates 8 and 25 for further details)

Actual dates work was done: <b>July 7, Aug. 8, 10, 12</b>	Work details:	HAND WORK <input checked="" type="checkbox"/>	APPROVED MINES ACT PERMIT <input checked="" type="checkbox"/>
		MECHANICAL <input type="checkbox"/>	PERMIT NUMBER: <b>MXB-273</b>

9. OTHER SURFACE OR SUB-SURFACE INTERESTS

Are work site(s) on ground encumbered by private surface tenure?  YES  NO

If yes, was the private land holder notified, pursuant to Section 19 of the Mineral Tenure Act?  YES  NO

Does the claim that the work was performed on overlap a crown granted mineral claim?  YES  NO

If yes, what rights does the crown grant hold?

**10. WORK ACTIVITY:** i.e. Trenching, open cuts, pits, adits/ shafts, panning, sluicing, washing gravels, reclamation, other  
(If further space is required please use the supplementary section attached)

WORK ACTIVITY	SITE #	TOTAL LENGTH (Metres)	TOTAL WIDTH (Metres)	DEPTH (Metres)	AMOUNT EXCAVATED (m3)	AMOUNT TESTED/ PRODUCED (m3)
Sampling						

Are photos of the work site(s) attached?  YES  NO

Are the work site(s) marked in the field?  YES  NO

How are work site(s) marked?

Orange Spray Paint and Blue Flagging

	TOTAL LENGTH (Metres)	LINE INTERVAL (Metres)	STATION INTERVAL (Metres)
LINE CUTTING / GRID*			
GROUND CONTROL SURVEY*			
PRECISION SURVEY - GPS*			
BCLS SURVEY*			

\*Surveys, line cutting, and grids must be supported by a technical activity in Section 1 of the *Mineral Tenure Act Regulation*, paragraphs (b) to (h) of the definition of technical exploration and development.

**Required:** \*Attach map at 1:5000 or more that shows ground control or grid lines.

**11. GEOGRAPHIC LOCATION OF WORK SITE(S)**

What is the geographic location of the work site(s)? **What are the directions to the claim and/or the work site(s) from the nearest town?** Please include all roads, paths, and trails to take to get to the work site(s).\*

From Zeballos, take the main road East, turn right before the bridge over the Zeballos River. Follow this road on the South side of the river and take the first steep road to the south, up to the Pillars of Boaz

**Required:** \*Attach map at a scale of 1:10,000 or more detailed that accurately identifies the geographic location of the work site(s) relative to the claim boundaries.

GPS co-ordinates of work site(s):

SITE NUMBER	UTM ZONE	UTM X (Easting)	UTM Y (Northing)	LONGITUDE (deg°, min', sec'')	LATITUDE (deg°, min', sec'')
1	09	656,942	5543148		
2	09	657,459	5542564		
3					
4					
5					

**Note:** It is **not** a requirement that both UTM and Longitude/Latitude coordinates are entered. Please use the supplementary section if more room is needed.

12. COST STATEMENT (See Information Update No. 8 at www.MineralTitles.gov.bc.ca for details on how to complete this section)

A	B			C			D			E			F	
WORK ACTIVITY	* TRAVEL / TRANSPORTATION <small>(people and equipment to and from worksite)</small>			LABOUR <small>cost per person (supervisor labourers, etc)</small>			EXPLORATION EQUIPMENT <small>(all found rate including operator)</small>			FOOD/ LODGING <small>(only include costs while working on claim)</small>			OTHER <small>(must be an applicable cost)</small>	
	Type	km	Rate /km	Type	Hours	Rate /hr	Equipment	Hours	Rate /hr	Person	# Days	Rate /day	Description (include Rates)	Cost
Prospecting	4x4	1200	55¢	labor	10	250/day				2	4	200	Assays	260
Sampling				Geologist	10	300/day								
				4days										
<b>TOTALS</b>	630			2200						800			260	

**\* Travel / Transportation (cont'd)**

Was a helicopter required to access the property?  YES  NO

If your travel/transportation total was **standard (ground)** access, the allowable limit is capped at 20% of columns B,C,D,F

If your travel/transportation total required **helicopter** access, the allowable limit is capped at 50% of columns B,C,D,F

TOTAL VALUE CLAIMED	
Total costs from columns C, D, E, F:	\$ 3260
Total allowable transportation costs:	\$ 630
<b>Total value claimed as assessment:</b>	<b>\$ 3890</b>

**CERTIFICATION OF REPORT (Required)**

By dating, and signing or typing my name, I hereby certify that the information contained in this report is a complete, true and accurate description of the work performed on the before-mentioned tenure(s), and understand that any false statement or report may be grounds for cancellation of my claim under Section 40 (1)(b) of the *Mineral Tenure Act*.

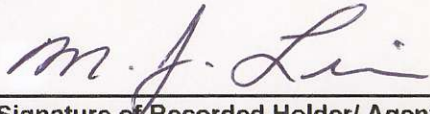

Signature of Recorded Holder/ Agent

2013 - 09 - 06

Date (YYYY-MM-DD)

**IMPORTANT:**

The completed report **MUST include required maps and attachments, such as photos.**

This report must be submitted within 30 days of the date the exploration and development work was registered in the Mineral Titles Online system.

This report may be submitted by e-mail to our Mineral Titles e-mail address [Mineral.Titles@gov.bc.ca](mailto:Mineral.Titles@gov.bc.ca) or uploaded as a PDF file in Mineral Titles Online or you can mail the report directly to:

Mineral Titles  
Ministry of Energy and Mines  
300 - 865 Hornby Street  
Vancouver, BC V6Z 2G3

**SUPPLEMENTARY SECTION (Use this section if more space is required)**

**EVENT NUMBER(S):**

Empty box for supplementary information.



Ministry of Energy, Mines & Petroleum Resources  
Mining & Minerals Division  
BC Geological Survey

Assessment Report  
Title Page and Summary

TYPE OF REPORT [type of survey(s)]: Physical, Technical, GPS survey of sample and access locations. TOTAL COST: \$3890

AUTHOR(S): Mike Linn, B.Sc. Geologist SIGNATURE(S): M. J. Linn

NOTICE OF WORK PERMIT NUMBER(S)/DATE(S): MXB-273 YEAR OF WORK: 2013

STATEMENT OF WORK - CASH PAYMENTS EVENT NUMBER(S)/DATE(S): \_\_\_\_\_

PROPERTY NAME: Pillars of Boaz, 689804

CLAIM NAME(S) (on which the work was done): Pillars of Boaz, 689804

COMMODITIES SOUGHT: Gold, Iron, Copper.

MINERAL INVENTORY MINFILE NUMBER(S), IF KNOWN: \_\_\_\_\_

MINING DIVISION: Nanaimo NTS/BCGS: \_\_\_\_\_

LATITUDE: 50 ° 1 '21 " LONGITUDE: 126 ° 48 '28 " (at centre of work)

OWNER(S):  
1) A25 Gold Producers Corp. 2) \_\_\_\_\_

MAILING ADDRESS:  
Unit 3104-260 Queen's Quay West  
Toronto, Ontario, M5J 2N3

OPERATOR(S) [who paid for the work]:  
1) A25 Gold Producers 2) \_\_\_\_\_

MAILING ADDRESS:  
Same

PROPERTY GEOLOGY KEYWORDS (lithology, age, stratigraphy, structure, alteration, mineralization, size and attitude):  
Mount Washington Plutonics, Quartz Diorite

REFERENCES TO PREVIOUS ASSESSMENT WORK AND ASSESSMENT REPORT NUMBERS: \_\_\_\_\_



TYPE OF WORK IN THIS REPORT	EXTENT OF WORK (IN METRIC UNITS)	ON WHICH CLAIMS	PROJECT COSTS APPORTIONED (incl. support)
<b>GEOLOGICAL (scale, area)</b>			
Ground, mapping	2000 meters	689804	
Photo interpretation			
<b>GEOPHYSICAL (line-kilometres)</b>			
<b>Ground</b>			
Magnetic			
Electromagnetic			
Induced Polarization			
Radiometric			
Seismic			
Other			
<b>Airborne</b>			
<b>GEOCHEMICAL (number of samples analysed for...)</b>			
Soil			
Silt			
Rock	4	Pillars of Boaz	
Other			
<b>DRILLING (total metres; number of holes, size)</b>			
Core			
Non-core			
<b>RELATED TECHNICAL</b>			
Sampling/assaying			
Petrographic			
Mineralographic			
Metallurgic			
PROSPECTING (scale, area)	2000 meters	689804, 1:2,239	
<b>PREPARATORY / PHYSICAL</b>			
Line/grid (kilometres)			
Topographic/Photogrammetric (scale, area)			
Legal surveys (scale, area)			
Road, local access (kilometres)/trail			
Trench (metres)			
Underground dev. (metres)			
Other			
<b>TOTAL COST:</b>			3890

WHITE STAR MC  
DL 1031  
ACTIVE

656852  
5543302

Washed  
out  
Bridge

DL 1033

Massive  
Quartz Diorite  
exposed.

LARGE NEW  
SLIDE AREA

SAMPLES  
032987  
032988

	PPB	PPM
	AU	CU
032987	96.5	739.9
032988	25.3	1881.9

ALL INTRUSIVE QUARTZ DIORITE  
MOUNT WASHINGTON PLUTONICS

SPUD  
CREEK

OLD ROAD

0 40 80m

657120  
+5543004

92L 006

689804

PILLARS OF BOAZ

ROAD JUNCTION  
657459  
5542564

Quartz Diorite





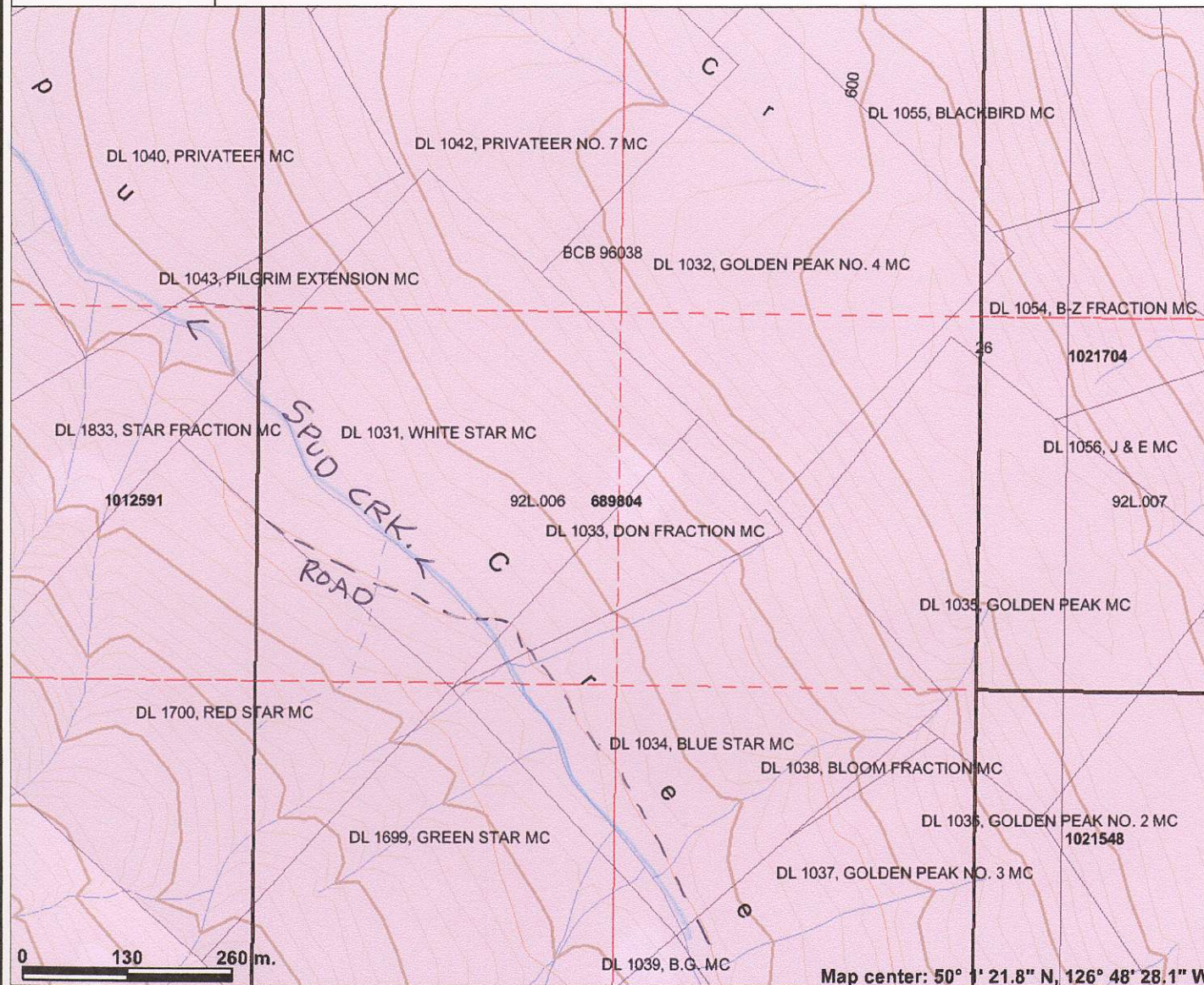

**Legend**

- Indian Reserves
- National Parks
- Conservancy Areas
- Parks
- Federal Transfer Lands
- MTO Grid (MTO)
- Mineral Tenure (current)
- Mineral Claim
- Mineral Lease
- Mineral Reserves (current)**
- Placer Claim Designation
- Placer Lease Designation
- No Staking Reserve
- Conditional Reserve
- Release Required Reserve
- Surface Restriction
- Recreation Area
- Others
- First Nations Treaty Related Lands
- First Nations Treaty Lands
- Integrated Cadastral Fabric
- Survey Parcels
- BCGS Grid
- Contours (TRIM)**
- Contour - Index
- Contour - Index.Indefinite
- Contour - Index.Depression
- Contour - Index.Depression Indefinite
- Contour - Intermediate
- Contour - Intermediate.Indefinite
- Contour - Intermediate.Depression

0 130 260 m.

Map center: 50° 1' 21.8" N, 126° 48' 28.1" W



Scale: 1:7,504

This map is a user generated static output from an Internet mapping site and is for general reference only. Data layers that appear on this map may or may not be accurate, current, or otherwise reliable. THIS MAP IS NOT TO BE USED FOR NAVIGATION.

Notes: PILLARS OF BOAZ

MAP CENTER 50°1'21.8"N 126°48'28.1"W



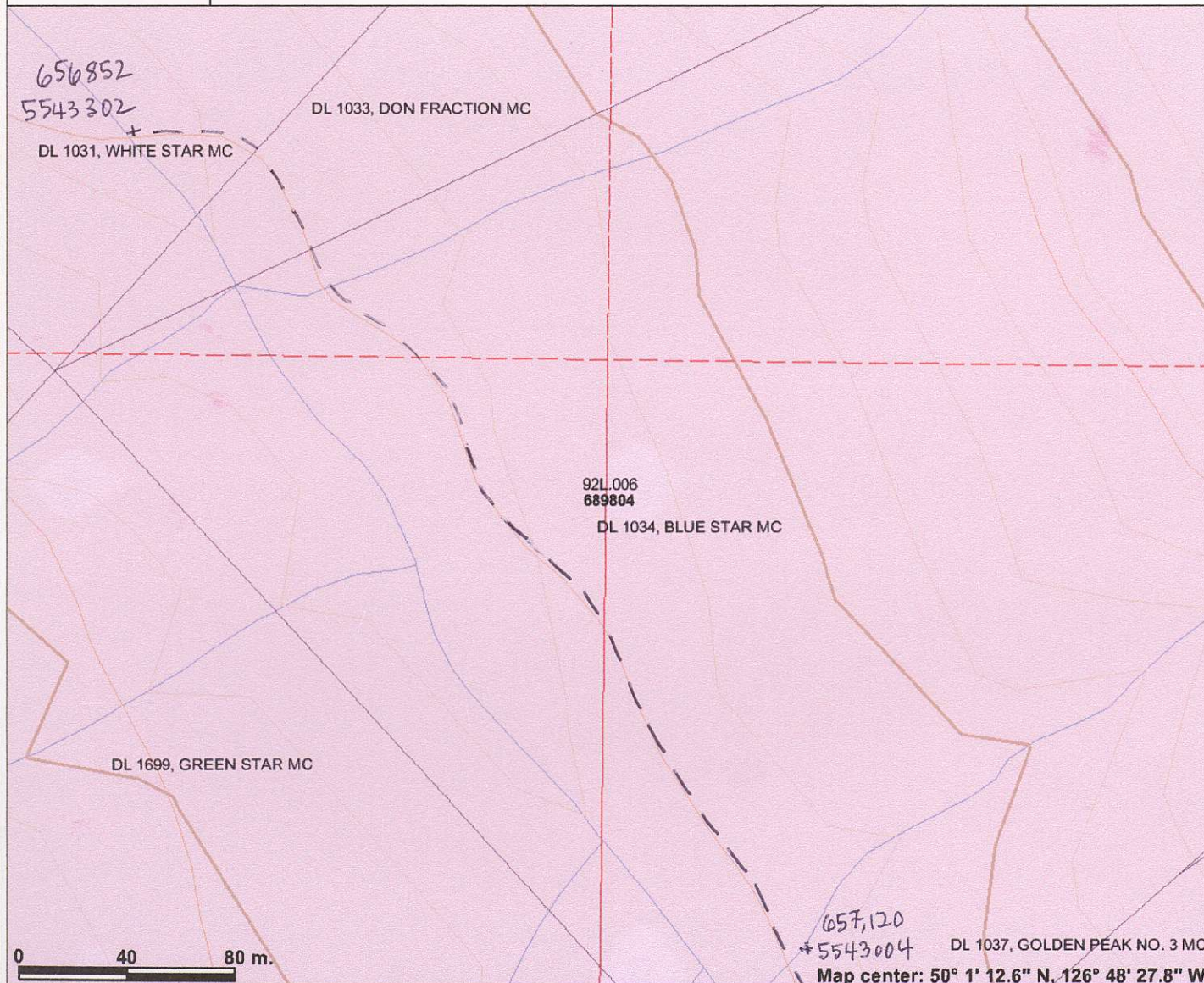

**Legend**

- Indian Reserves
- National Parks
- Conservancy Areas
- Parks
- Federal Transfer Lands
- MTO Grid (MTO)
- Mineral Tenure (current)
- Mineral Claim
- Mineral Lease
- Mineral Reserves (current)**
- Placer Claim Designation
- Placer Lease Designation
- No Staking Reserve
- Conditional Reserve
- Release Required Reserve
- Surface Restriction
- Recreation Area
- Others
- First Nations Treaty Related Lands
- First Nations Treaty Lands
- Integrated Cadastral Fabric
- Survey Parcels
- BCGS Grid
- Contours (TRIM)**
- Contour - Index
- Contour - Index.Indefinite
- Contour - Index.Depression
- Contour - Index.Depression Indefinite
- Contour - Intermediate
- Contour - Intermediate.Indefinite
- Contour - Intermediate.Depression



Scale: 1:2,239

This map is a user generated static output from an Internet mapping site and is for general reference only. Data layers that appear on this map may or may not be accurate, current, or otherwise reliable. THIS MAP IS NOT TO BE USED FOR NAVIGATION.

Notes: PILLARS OF BOAZ



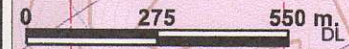
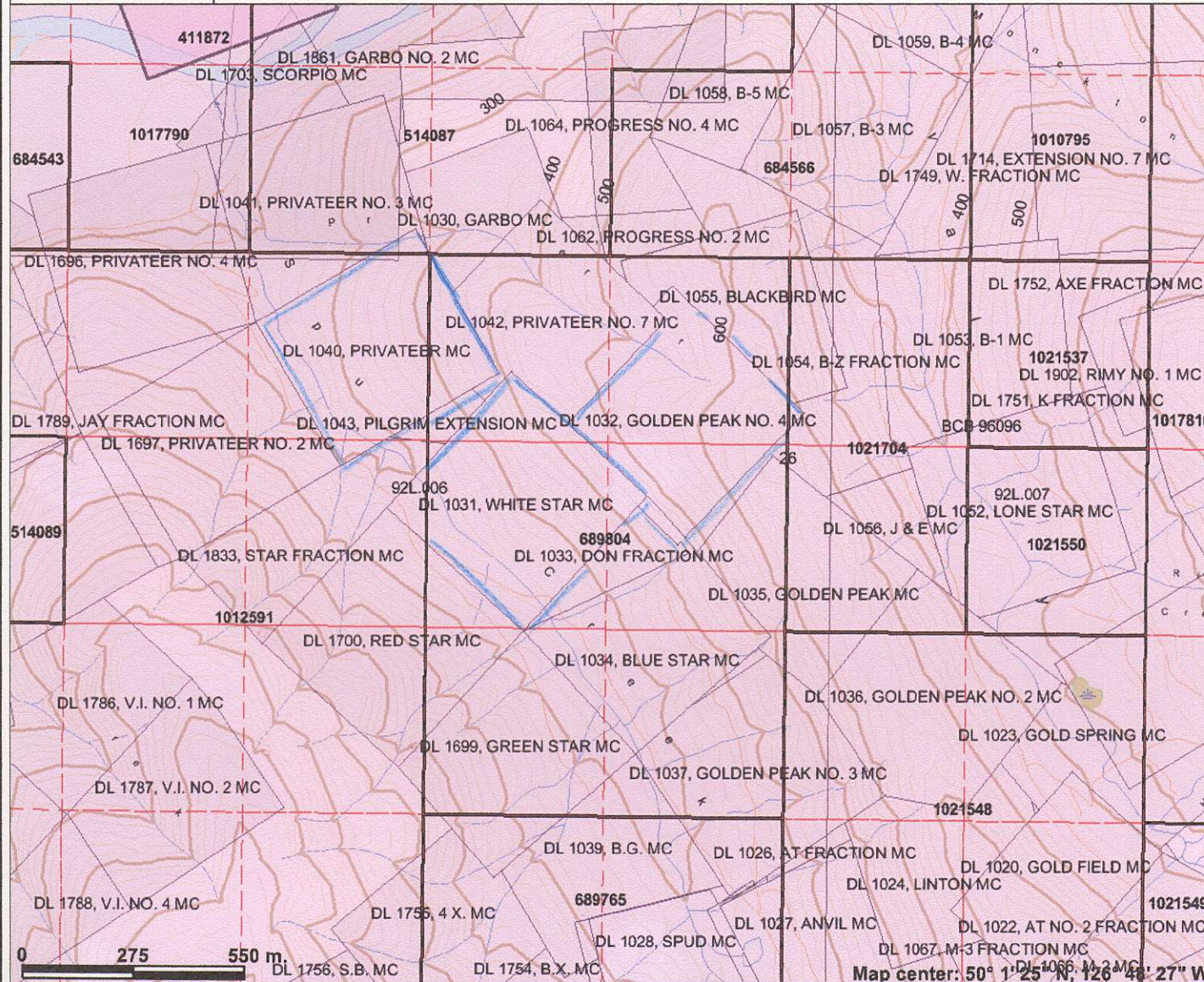

Map center: 50° 1' 25" N, 126° 48' 27" W

This map is a user generated static output from an Internet mapping site and is for general reference only. Data layers that appear on this map may or may not be accurate, current, or otherwise reliable. THIS MAP IS NOT TO BE USED FOR NAVIGATION.

Notes: pillars of boaz

Legend

- Indian Reserves
- National Parks
- Conservancy Areas
- Parks
- Federal Transfer Lands
- MTO Grid (MTO)
- Mineral Tenure (current)
  - Mineral Claim
  - Mineral Lease
- Mineral Reserves (current)
  - Placer Claim Designation
  - Placer Lease Designation
  - No Staking Reserve
  - Conditional Reserve
  - Release Required Reserve
  - Surface Restriction
  - Recreation Area
  - Others
- First Nations Treaty Related Lands
  - First Nations Treaty Lands
  - Integrated Cadastral Fabric
  - Survey Parcels
- BCGS Grid
- Contours (TRIM)
  - Contour - Index
  - Contour - Index.Indefinite
  - Contour - Index.Depression
  - Contour - Index.Depression Indefinite
  - Contour - Intermediate
  - Contour - Intermediate.Indefinite
  - Contour - Intermediate.Depression



Scale: 1:15,009



Mik

Mike



Already

Content  
Learn r  
off

New Reply  
Search email

Delete Archive Move to Categories



**Mike Linn** 21/08/2013 Actions  
To: David Amar, Avi Amar A25 Gold Prodt  
Cc: Mike Linn

Folders

Inbox 9

Junk 9

Drafts 77

Sent

Deleted 4

New folder

Quick views

Documents 1

Flagged

Photos 5

New category

SAMPLE	LOCATION	DESCRIPTION
032978 650,765 5553755		large orange-brown rock at possible drill site
032979 650,755 5553774		2.0m from sulphide bluff, a-25 outcrop
032980 " "		2.0m "
032981 650,741 5553779		2.0m from the top of the same bluff
032982 650,848 5553740		dump sample from A-25 portal
032983 " "		2.0m from outcrop south side of portal
032984 " "		dump sample from A-25 portal
032985 656,125 5544070		dump from Privateer mine
032986 " "		"
032987 656,942 5543148		volcanic rocks from slide area
032988 " "		"
032989 651,036 5553711		non-magnetic float in creek
032990 " "		pyrite rich float
032991 " "		"
032992 " "		limy argillite with pyrite on fractures
032993 651,028 5553641		1.0m sulphide zone in argillites
032994 " "		sulphides in large float rocks in creek.
032995 651,323 5553731		sulphides in float

ACME ANALYTICAL LABORATORIES LTD.

Final Report

Client: A25 Gold Producers Corp.

File Create 26-Aug-13

Job Number VAN13003257

Number of 18

Project: None Given

Shipment ID:

P.O. Number:

Received: 20-Aug-13

	Method	WGHT	1DX15	1DX15	1DX15	1DX15	1DX15	1DX15	1DX15	1DX15
	Analyte	Wgt	Mo	Cu	Pb	Zn	Ag	Ni	Co	
	Unit	KG	PPM	PPM	PPM	PPM	PPM	PPM	PPM	PPM
	MDL		0.01	0.1	0.1	0.1	1	0.1	0.1	0.1
Sample	Type									
32978	Rock	1.11	<0.1		39.7	0.2	4	0.2	<0.1	2.2
32979	Rock	1.13		0.2	4030.3	1	11	0.5	7.6	418.4
32980	Rock	1.42		0.1	1572.4	0.7	9	0.2	3.3	216.8
32981	Rock	1.58	<0.1		248.1	0.2	2	<0.1	<0.1	9
32982	Rock	1.18		0.4	2085.3	1.3	16	0.2	6.6	262.5
32983	Rock	1.11		1.6	1660.3	1.4	26	0.3	1.6	12.8
32984	Rock	1.05		5.8	1073.6	0.6	17	0.1	8.7	92
32985	Rock	0.99		0.6	652.1	>10000.0	>10000	65.3	2.9	9
32986	Rock	1.23		0.2	227.5	692.4	5021	4.7	1.3	7.4
32987	Rock	0.92		0.4	739.9	61.2	46	0.4	47.3	93.8
32988	Rock	1.13		1.3	1881.9	4.1	85	1.5	35.5	49.2
32989	Rock	1.28		19.4	675.7	13.6	18	0.1	251.5	>2000.0
32990	Rock	0.99		0.1	342.9	1.3	33	<0.1	7	46
32991	Rock	1.69		0.3	646.3	1.6	20	0.1	18.5	106
32992	Rock	1.07		0.8	36.5	4	97	0.1	26.3	19.8
32993	Rock	1.73		0.3	4173	1.6	41	0.5	48.3	326.4
32994	Rock	1.25		1.6	1518.5	14.1	85	0.6	23.9	369.8
32995	Rock	1.11		4	404.3	0.8	9	0.1	15.4	453.7
Pulp Duplicates										
32995	Rock	1.11		4	404.3	0.8	9	0.1	15.4	453.7
32995	REP			4.3	404.2	0.8	9	<0.1	16.7	469.6
32995	Rock	1.11		4	404.3	0.8	9	0.1	15.4	453.7
32995	REP			4	397.5	0.8	9	<0.1	16	445.5
Preparation Duplicates										
32989	Rock	1.28		19.4	675.7	13.6	18	0.1	251.5	>2000.0
32989	DUP			21.5	705.8	9.9	19	0.1	259.4	>2000.0
Reference Materials										
STD DS9	STD			13.4	109.9	134.2	322	1.9	37.1	7.6
BLK	BLK			<0.1	0.3	<0.1	<1	<0.1	0.4	0.1
Prep Wash										
G1	Prep Blank			0.1	4.2	3.9	49	<0.1	3.4	4
G1	Prep Blank			<0.1	3.7	3.7	46	<0.1	2.3	4.1



1DX15 Mn PPM	1DX15 Fe %	1DX15 As PPM	1DX15 Au PPB	1DX15 Th PPM	1DX15 Sr PPM	1DX15 Cd PPM	1DX15 Sb PPM	1DX15 Bi PPM	1DX15 V PPM	
	1	0.01	0.5	0.5	0.1	1	0.1	0.1	0.1	2
87	38.04		1.6	3238.3	<0.1		2	<0.1		11
90	>40.00	<0.5		13.9	0.2	2	<0.1	<0.1		5
127	37.86	<0.5		28.9	<0.1	1	<0.1	<0.1		1.9
61	34.69		0.6	11.5	<0.1	1	<0.1	<0.1		0.3
286	37.93	<0.5		12.1	<0.1	11	<0.1	<0.1		1.3
797	14.34		3	14.7	0.3	15	<0.1		0.2	1.3
623	17.19	<0.5		31.5	<0.1	53	<0.1	<0.1		1
230	5.22	>10000.0		95553.9	0.1	33	134.7	54.3		22.8
717	2.73	>10000.0		1605.1	<0.1	78	53.7	14.9		4.5
307	4.92	25.4		96.5	<0.1	69	0.5	1.1		1.2
299	9.56	30.4		25.3	0.8	65	0.5	0.7		0.5
296	10.28	>10000.0		231	0.5	17	<0.1	5.4		3.3
1127	13.54	55.9		3.9	0.3	23	<0.1	0.2		0.4
860	9.75	11		3	0.4	16	<0.1	0.1		0.5
318	4.49	50.1		7.9	0.3	175	0.2	0.7	<0.1	
208	37.18	10.5		7.1	0.1	10	<0.1	<0.1		4
80	>40.00	>10000.0		58.2	<0.1	7	0.5	947.5		4.3
351	20.02	4883.6		29.4	0.4	22	<0.1	4		0.6
351	20.02	4883.6		29.4	0.4	22	<0.1	4		0.6
350	20.16	4929.7		34.8	0.4	23	<0.1	4		0.6
351	20.02	4883.6		29.4	0.4	22	<0.1	4		0.6
339	19.57	4775.7		34.6	0.4	22	<0.1	4.2		0.6
296	10.28	>10000.0		231	0.5	17	<0.1	5.4		3.3
310	10.59	>10000.0		238.2	0.5	18	0.1	5.6		3.4
618	2.4	28.9		134.4	7.3	79	2.5	6.2		7.6
<1	<0.01		0.8	<0.5	<0.1	<1	<0.1	<0.1		<0.1
595	2.02	<0.5		3.2	6.1	67	<0.1	<0.1		0.1
596	1.97	<0.5		<0.5	6.2	62	<0.1	<0.1		<0.1