

PROSPECTING REPORT

CLAIM NAME – FOX2

TENURE # 617223

EVENT # 5487297

COQUAHALLA GOLD BELT REGION
NEW WESTMINSTER DISTRICT
MAP 092H

GPS COORDINATE REFERENCE
CENTER OF CLAIM
49. 22' 14" N, 121. 9' 4" W

REPORT PREPARED BY

TENURE OWNER
ROBERT D'AOUST
FMC 106134

JANUARY 30, 2014

BC GEOLOGICAL SURVEY BRANCH
ASSESSMENT REPORT

34519

TABLE OF CONTENTS

Page	i Copy of Tenure Renewal
	1 Cover Page
	2 Table of Contents
	3 Introduction / Location & Access / Previous work / General Geology
	4 Summary / Conclusion
	5 Work Evaluation & Cost Statement / Attending Parties & Qualifications Affidavit
	6 General Location Reference Map – Map 1
	7 Local Area Reference Map – Map 2
	8 Work Area Map – Map - 3

Introduction & Location

The Fox2 property, tenure #617223, lies approximately 17 air kilometers due-east of the City of Hope. The tenure is an eight cell mineral claim situated on Montigny creek, a small tributary of Sowaqua Creek. Sowaqua Creek is a northwesterly flowing tributary of the Coquihalla River. The property lies within the Coquihalla Gold Belt, a northwest trending mineralization zone, underlain by the Hozameen Fault. The general area is well notarized for hosting gold-bearing mineralization, with the more prominent deposit being that of the Carolin Mine, located approximately 15 kilometers to the north-north west.

Access

Leaving the City of Hope, travel north on Hwy 5 (Coquihalla Hwy) approximately 22kms, then exit the highway at the Sowaqua Creek turn off. Travel down the exit ramp and enter the large gravel parking area; on your left is the sign denoting the entrance to the Sowaqua Creek Forestry road. Travel up this rough (some heavy rain damage & washed out areas) two-lane gravel road 14kms to reach the western boundary of the claim.

Previous Work in the Area

On investigation into the Sowaqua Creek Valley, I found two historical Minfile reports (092HSW148 & 092HSW080) and an Aris report 11449 that revealed some values of gold and platinum had been found. I did not find any reference to Montigny Creek.

General Area Geology

In reference to the above noted work reports, the tenure's area generalized geology is described as being underlain by Permian to Jurassic Hozameen Complex rocks comprised mainly of inter-bedded chert, pelite and volcanic sandstones with distinct gray and black banding. The ultramafic rocks which occur along the Hozameen fault are part of the Coquihalla Serpentine Belt. Thirty-three samples containing silica with visible pyrrhotite and pyrite were assayed. Assays yielded traces of gold, silver, copper and nickel (Assessment Report 11449).

Summary

We made 3 trips to the claim this season. A three man work party on March 29th & 30th, 2014 and a two man work party on October 13th, 2014. We prospected along the north bank of Montigny Creek, across the creek from the area prospected last season. We parked our vehicle at the terminus of a logging spur road that exits to the left from Sowaqua Creek FSR at 13.5kms from the Coquihalla Hwy. The creek is in a very deep ravine at this point and so we prospected along the upper bank and into the steep hill side.

Please reference to map # 3 – attached

From the vehicle, we hiked approximately .8-1.3 kilometers along the ridge of the creek gulley. We moved boulders and dug holes to obtain numerous grab samples. During the March trip, we sifted and classified approximately 1000 kilograms of the raw material on the site down to .45mm minus. We collected approximately 125 kilograms of concentrated material for further processing. We then filled in the holes and raked the surface.

During the October trip, we continued prospecting further upriver from where we finished in March. We returned with approximately 100 kilograms of concentrated material for further processing.

Conclusions

Using manual crushing methods and hydro emulsion processes, we separated and inspected the material. The material from this area produced numerous small flakes of gold, approximately 6.0 grams total. It was decided that further exploration was required. The tenure was renewed for another term.

Work Evaluation & Cost Statement

March 29th & 30th, 2013

--- 28.5 Man Hours Prospecting--- 2 day total

Supervisor - Bob D'Aoust: 9.5 hours @ \$30.00/hr.	\$ 285.00
Labor - John Crowe: 9.5 hours @ \$25.00/hr.	\$ 237.50
Labor - Kevin Nass: 9.5 hours @ \$25.00/hr.	\$ 237.50

\$ 760.00

Allowable Vehicle Expenses (20%)	\$ 152.00
Allowable Meal Expenses	\$ 45.00

Total **\$ 957.00**

October 14, 2013

---13.0 Man Hours Prospecting---

Supervisor - Bob D'Aoust: 6.5 hours @ 30.00/hr.	\$ 192.00
Labour - John Crowe: 6.5 hours @ 25.00/hr.	\$ 162.50

\$ 357.50

Allowable Vehicle Expenses (20%)	\$ 71.50
Allowable Meal Expenses	\$ 34.00

Total **\$ 463.00**

Report Preparation: **\$ 80.00**

\$ 1500.00

Attending Parties & Qualifications

Robert D'Aoust - 30 years prospecting experience
Fmc - 106134

John Crowe - 7 years prospecting experience
Kevin Nass - 1 year prospecting experience

Report prepared by,

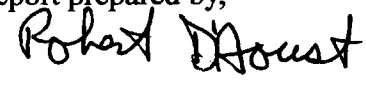

Robert Andre D'Aoust
Owner
January 30, 2013



Mineral Titles
OnlineBC

MAP 1 - EVENT #5487297

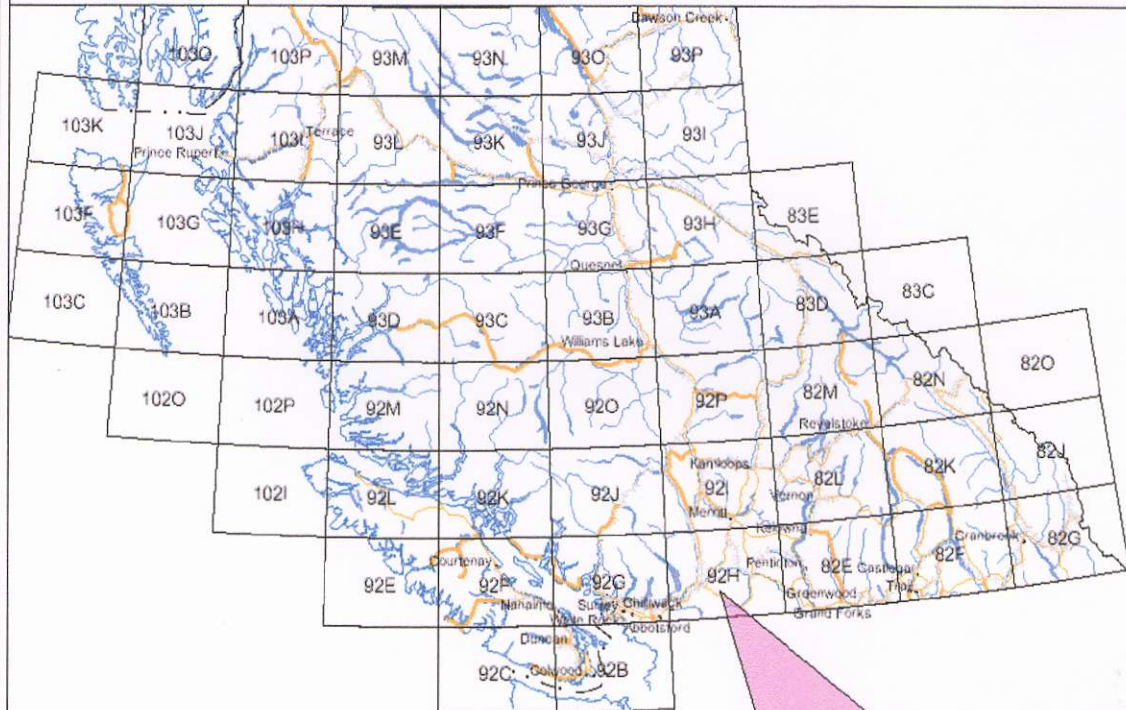

Legend

- Provincial Boundary (1:6M)
- Boundary (International)
- Boundary (Interprovincial)
- NTS Grid
- Transportation - Lines (1:6M)
 - Road - Trunk
 - Road - Main
 - Rail Line
- Water - Lines (1:6M)
 - River/Stream - Definite
 - Lake - Definite
 - Island - Definite
 - Coastline - Definite
- Water - Polygons (1:6M)
 - River/Stream - Definite
 - Lake - Definite
- Major Cities



Map center: 49°22' N, 121°9' W

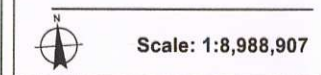

This map is a user generated static output from an Internet mapping site and is for general reference only. Data layers that appear on this map may or may not be accurate, current, or otherwise reliable. THIS MAP IS NOT TO BE USED FOR NAVIGATION.

Notes: GENERAL LOCATION REFERENCE MAP



MAP 2 - TENURE 617223 - EVENT #5487297

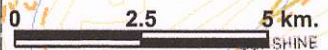
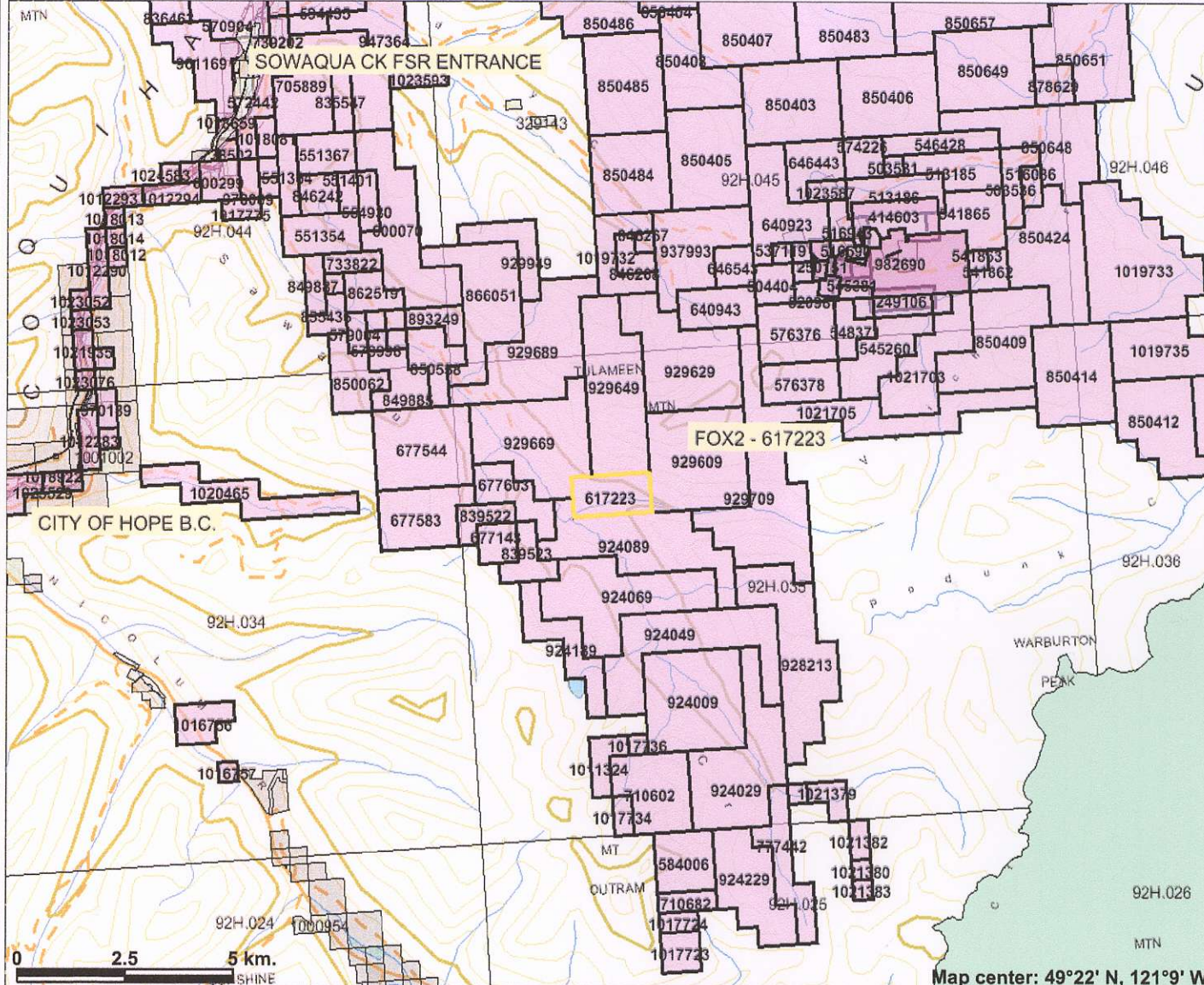

Map center: 49°22' N, 121°9' W



Legend

- Indian Reserves
 - National Parks
 - Conservancy Areas
 - Parks
 - Federal Transfer Lands
 - Mineral Tenure (current)
 - Mineral Claim
 - Mineral Lease
 - Mineral Reserves (current)
 - Placer Claim Designation
 - Placer Lease Designation
 - No Staking Reserve
 - Conditional Reserve
 - Release Required Reserve
 - Surface Restriction
 - Recreation Area
 - Others
 - First Nations Treaty Related Lands
 - First Nations Treaty Lands
 - Survey Parcels
 - BCGS Grid
 - Contours (1:250K)
 - Contour - Index
 - Contour - Intermediate
 - Area of Exclusion
 - Area of Indefinite Contours
 - Annotation (1:250K)
 - Transportation - Points (1:250K)
 - Airfield
 - Anchorage - Seaplane
 - Power Route
- Scale: 1:140,753

This map is a user generated static output from an Internet mapping site and is for general reference only. Data layers that appear on this map may or may not be accurate, current, or otherwise reliable. THIS MAP IS NOT TO BE USED FOR NAVIGATION.

Notes: LOCAL AREA REFERENCE MAP



MAP 3 - TENURE 617223 - EVENT #5487297

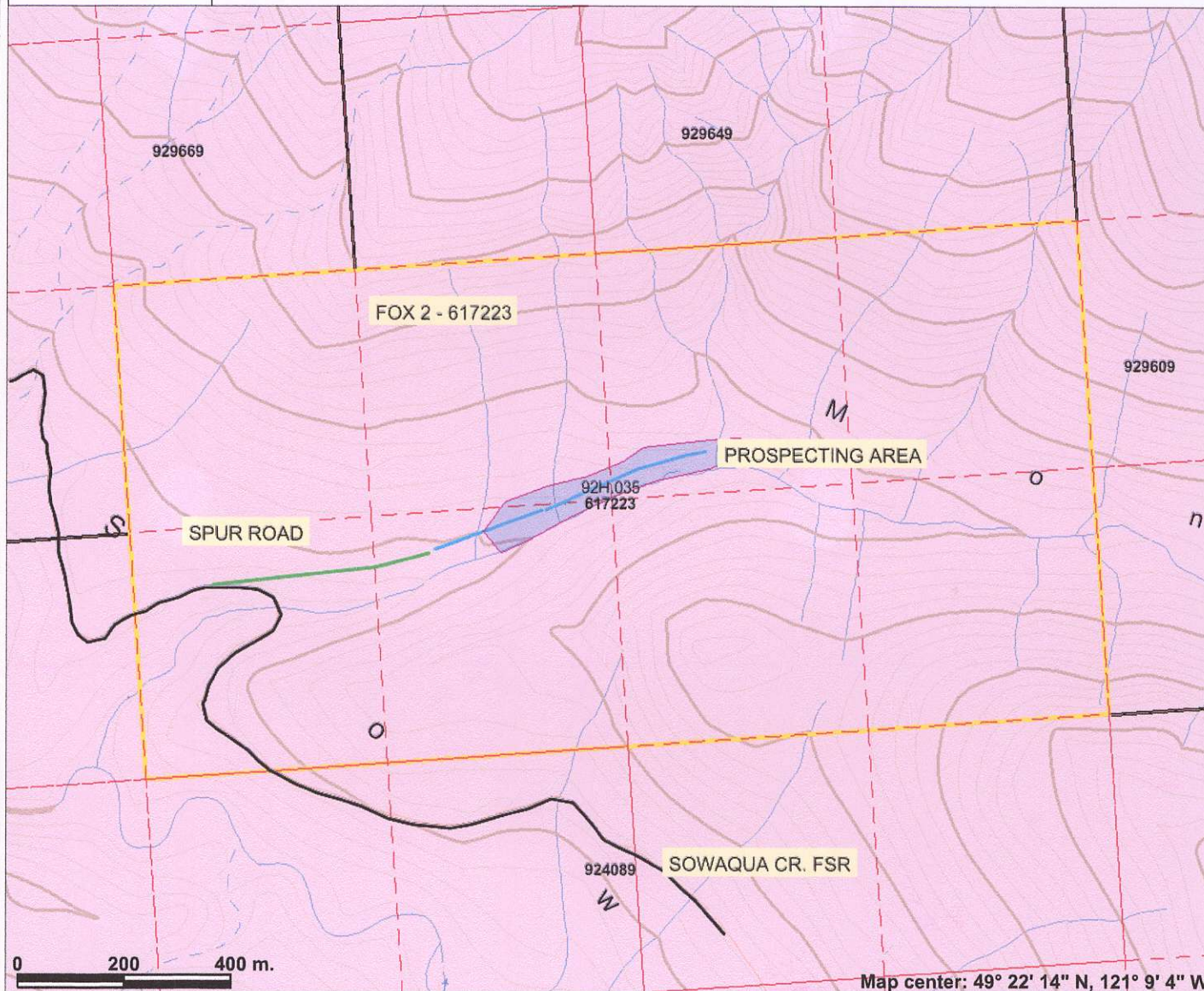

Legend

- Indian Reserves
- National Parks
- Conservancy Areas
- Parks
- Federal Transfer Lands
- MTO Grid (MTO)
- Mineral Tenure (current)
- Mineral Claim
- Mineral Lease
- Mineral Reserves (current)
- Placer Claim Designation
- Placer Lease Designation
- No Staking Reserve
- Conditional Reserve
- Release Required Reserve
- Surface Restriction
- Recreation Area
- Others
- First Nations Treaty Related Lands
- First Nations Treaty Lands
- Integrated Cadastral Fabric
- Survey Parcels
- BCGS Grid
- Contours (TRIM)
 - Contour - Index
 - Contour - Index.Indefinite
 - Contour - Index.Depression
 - Contour - Index.Depression.Indefinite
 - Contour - Intermediate
 - Contour - Intermediate.Indefinite
 - Contour - Intermediate.Depression

Scale: 1:11,400

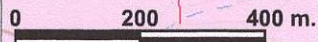

Map center: 49° 22' 14" N, 121° 9' 4" W

This map is a user generated static output from an Internet mapping site and is for general reference only. Data layers that appear on this map may or may not be accurate, current, or otherwise reliable. THIS MAP IS NOT TO BE USED FOR NAVIGATION.

Notes: AREA OF CONCENTRATED PROSPECTING