

**BC Geological Survey
 Assessment Report
 34624**

Mineral Claim Exploration and Development Work/Expiry Date Change Confirmation

Recorder: CHAMBERLAIN, DAVE
 REGINALD (206188)

 Submitter: CHAMBERLAIN, DAVE
 REGINALD (206188)

Recorded: 2013/NOV/30

 Effective: 2013/NOV/30

D/E Date: 2013/NOV/30

Confirmation

If you have not yet submitted your report for this work program, your technical work report is due in 90 days. The Exploration and Development Work/Expiry Date Change event number is required with your report submission. **Please attach a copy of this confirmation page to your report.** Contact Mineral Titles Branch for more information.

Event Number: **5479067**

Work Type: Technical Work
Technical Items: Prospecting

Work Start Date: 2013/AUG/15
Work Stop Date: 2013/OCT/26
Total Value of Work: \$ 2423.20
Mine Permit No:

Summary of the work value:

| Tenure Number | Claim Name/Property | Issue Date | Good To Date | New Good To Date | # of Days Forward | Area in Ha | Applied Work Value | Submission Fee |
|---------------|---------------------|-------------|--------------|------------------|-------------------|------------|--------------------|----------------|
| 599584 | OPAL SLOPES | 2009/feb/18 | 2013/dec/01 | 2014/dec/01 | 365 | 165.17 | \$ 825.87 | \$ 0.00 |
| 599585 | OPAL SUMMIT | 2009/feb/18 | 2013/dec/01 | 2014/dec/01 | 365 | 20.64 | \$ 103.22 | \$ 0.00 |
| 605233 | OPAL ONE | 2009/jun/01 | 2013/dec/01 | 2014/dec/01 | 365 | 82.57 | \$ 412.84 | \$ 0.00 |
| 605237 | OPAL TWO | 2009/jun/01 | 2013/dec/01 | 2014/dec/01 | 365 | 123.84 | \$ 619.20 | \$ 0.00 |
| 605238 | OPAL THREE | 2009/jun/01 | 2013/dec/01 | 2014/dec/01 | 365 | 20.64 | \$ 103.20 | \$ 0.00 |
| 838427 | OPAL FOUR | 2010/nov/16 | 2013/dec/01 | 2014/dec/01 | 365 | 61.94 | \$ 309.68 | \$ 0.00 |

Financial Summary:

Total applied work value: \$ 2374.01

PAC name: shiver
Debited PAC amount: \$ 0.0
Credited PAC amount: \$ 49.19

Total Submission Fees: \$ 0.0

Total Paid: **\$ 0.0**

Please print this page for your records.

The event was successfully saved.

2013

EXPLORATION REPORT

“Opal Property Group”

(Six Tenures)

EVENT # 5479067

TENURES # 599584, 599585, 605233, 605237, 605238 and 838427

Names: Opal Slopes, Opal Summit, Opal One, Opal Two, Opal Three and Opal Four

Lytton / Shaw Springs Region

Kamloops Mining Division

Map 092I

Central Coordinate Reference

121° 19' 43.3” W Longitude – 50° 17' 31.1” N Latitude

report prepared by

William Larry Amey

FMC 145191

for

Dave R. Chamberlain

FMC 206188

February 9, 2014

INDEX

| | | |
|------|--------|--|
| Page | i..... | Copy of Tenure Renewal |
| | 1..... | Cover Page |
| | 2..... | Index |
| | 3..... | Introduction & Location plus Photo Insert |
| | 4..... | Access and Photo Insert |
| | 5..... | Summary and Conclusion & Photo Insert |
| | 6..... | Work Evaluation & Cost Statement / Attending Parties & Qualifications / Affidavit |
| | 7..... | Regional Location Map - Map 1 |
| | 8..... | Work Traverses - Map 2 |
| | 9..... | Contour Map - Map 3 |

Note: Unless otherwise referenced, map submissions are enhanced excerpts from the BC Ministry's Provincial Mapping System. Scale as that shown.

Introduction & Location

The Opal Property Group is a compilation of six contiguous mineral tenures located 19.5 kilometres east-northeast of the greater Lytton area, 100 (air) kilometres north of Hope or 80 (air) kilometres southwest of Kamloops. The Group comprises 474.7 hectares over twenty-three cell units.

The claim area is situated within a semi-arid climatic belt and is underlain by Middle and Upper Cretaceous Spences Bridge Group (*Spies Creek Formation*) volcanics. The area is lightly forested with primarily pine, scattered balsam and fir, and deciduous trees. Collectively, the Opal Group envelopes 4.87 linear kilometres of continuous, open-face, rock bluffs, known for hosting banded agate and on occasion, opal. Black and grey agate nodules are found in and below the basalt bluffs.



Western Rock Bluffs

Access

Access to the Opal Group of properties is gained via a FSR located along BC Highway #1, approximately 19.5 kilometres North of the north entrance to Lytton. For visual correlation, said roadway lies immediately adjacent to a moderate size gravel pit located in clear view along the East side of Highway #1, at coordinate 121° 23' 32.9" W, Longitude, 50° 17' 38.2" N Latitude. The aforementioned roadway ascends the mountain slope as it trends eastward around said pit, thence curves southward, thence eastward again, of which route is followed for a distance of approximately 5.6 kilometres, to where a branch road merges from the north. This northern branch may be used for accessing the upper (elevated) regions of the claim area, however, for gaining access to base-areas of the rock bluffs, one would continue onward on the main roadway (*still traveling in an easterly direction*) for a further distance of approximately 3.6 kilometres to the area to where the bluff begin, in total, traveling 9.2 kilometres from said Highway. The roadway fundamentally parallels along the base of the bluffs.

While smaller specimens of agate may be found on and along the roadway, to gain access to the more prime samples, one would traverse the short grade to the base of the bluffs, thence meander along its distance to collect specimens. In that rock specimens have continually been liberated from these bluffs over the past thousands of years, and whereas some have gravitated down-slope from the talus heaps at the base, collectable specimens may also be found lightly covered by the pine needles and leaf blanket that line the forest floor. Though not recommended for the novice, if adequately equipped with safety gear, many locations over the face of the bluffs may be climbed (*or descended to from above*) to reach the better samples still remaining within the host rock.



Summary & Conclusion

Similar to the previous anniversary period, the author opened the claim group to a party of rock collecting enthusiasts to aid in the search for opal occurrences. This was based on a 'keep what you find' arrangement, and, a percentage of all specimens mined from such previously undiscovered location. On August 15, 2013, the author attended the tenure group with Brent Liu, an associate of Asian descent, whom of which intended to arrange gem hunting tours for other Asian parties from the Lower Mainland. The August 15th attendance served to further explore for opal occurrences, and, doubled for acquainting Me. Liu with both the lay of the land and the extent of the claim group's boundaries. The traverse illustrated on Map 2, hereto in following, was prospected along the base of the open rock bluffs, in search for previously liberated specimens. It was in this region that a few small specimens of partially opalized rock had been discovered during earlier exploration activities on these tenures (2009-2011 era). Similar to other prior visitations, many samples of agate were uncovered from the talus matter, with a few better-quality specimens being retained by Mr. Liu for his tours' promotions.



The above photo is indicative of the graduating talus slope along the base of the rock bluffs.

On October 26, 2013, Mr. Liu returned to the agate/opal properties with a party of three rock collecting enthusiasts. Prospecting was carried out over the corresponding traverse also illustrated on Map 2. The group examined countless samples along the base of the bluff areas, keeping in total, an estimated eight kilograms of agate specimens. However, the exact locale where the opal was previously discovered (that within the traverse zone of the Aug 15th visit), was not visited by this group. In result, no opal specimens were found during this fiscal period.

Attending Parties, Cost Statement & Experience:

August 15, 2013

| | | |
|--|-----------------|-----------|
| Assistant - Brent Chon Liu Richmond, BC 6 years rock collecting | August 15, 2013 | \$ 225.00 |
| Supervisor – Larry Amey Hope, BC 33 years placer & hardrock exploration experience | August 15, 2013 | \$ 315.00 |
| Meals..... | | \$ 29.50 |

October 26, 2013

| | | |
|--|------------------|--------------------|
| Assistant - Wei Suen Richmond, BC 1 year rock collecting | October 26, 2013 | \$ 225.00 |
| Assistant - Keith Min Tang Delta, BC 4 years rock collecting | October 26, 2013 | \$ 225.00 |
| Assistant - Jing Yim Richmond, BC 8 years rock collecting | October 26, 2013 | \$ 225.00 |
| Supervisor - Brent Chon Liu Richmond, BC 6 years rock collecting | October 26, 2013 | \$ 315.00 |
| Meals..... | | \$ 126.50 |
| | Sub Total | \$ 1,686.00 |
| Vehicle..... @ 20% | | \$ 337.20 |
| Report..... | | \$ 400.00 |
| | Total | \$ 2,423.20 |

February 9, 2014



Report Prepared for
Dave R. Chamberlain
FMC 206188
by
William Larry Amey
FMC 145191

REFERENCE MAP 1

Geographical Location

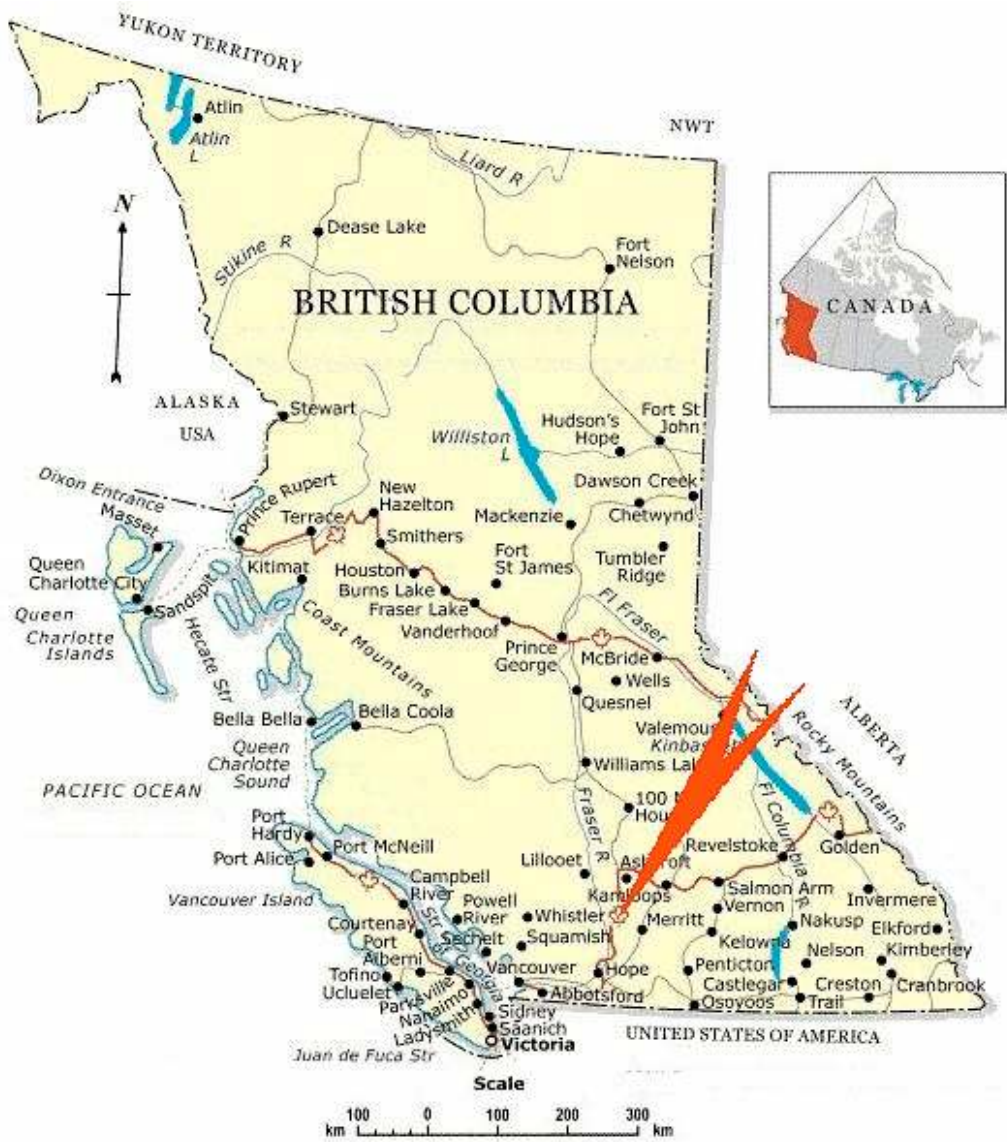

REFERENCE MAP 2

Areas of Work

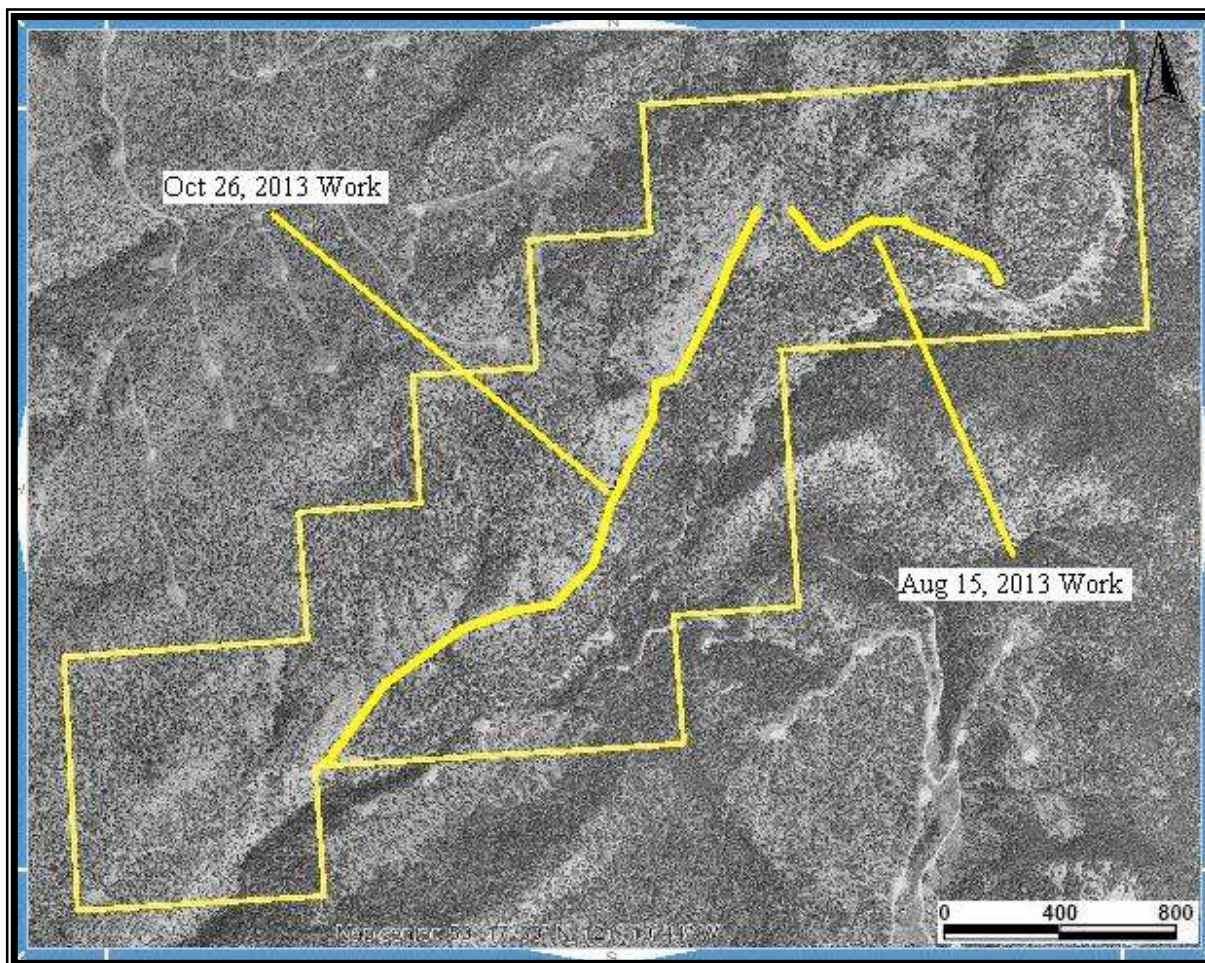

Scale 1: 20,000
Map 092I Excerpt
Tenure Coordinate Reference
121° 19' 43.3" W Longitude – 50° 17' 31.1" N Latitude

REFERENCE MAP 3
Contour Map of Tenured Area

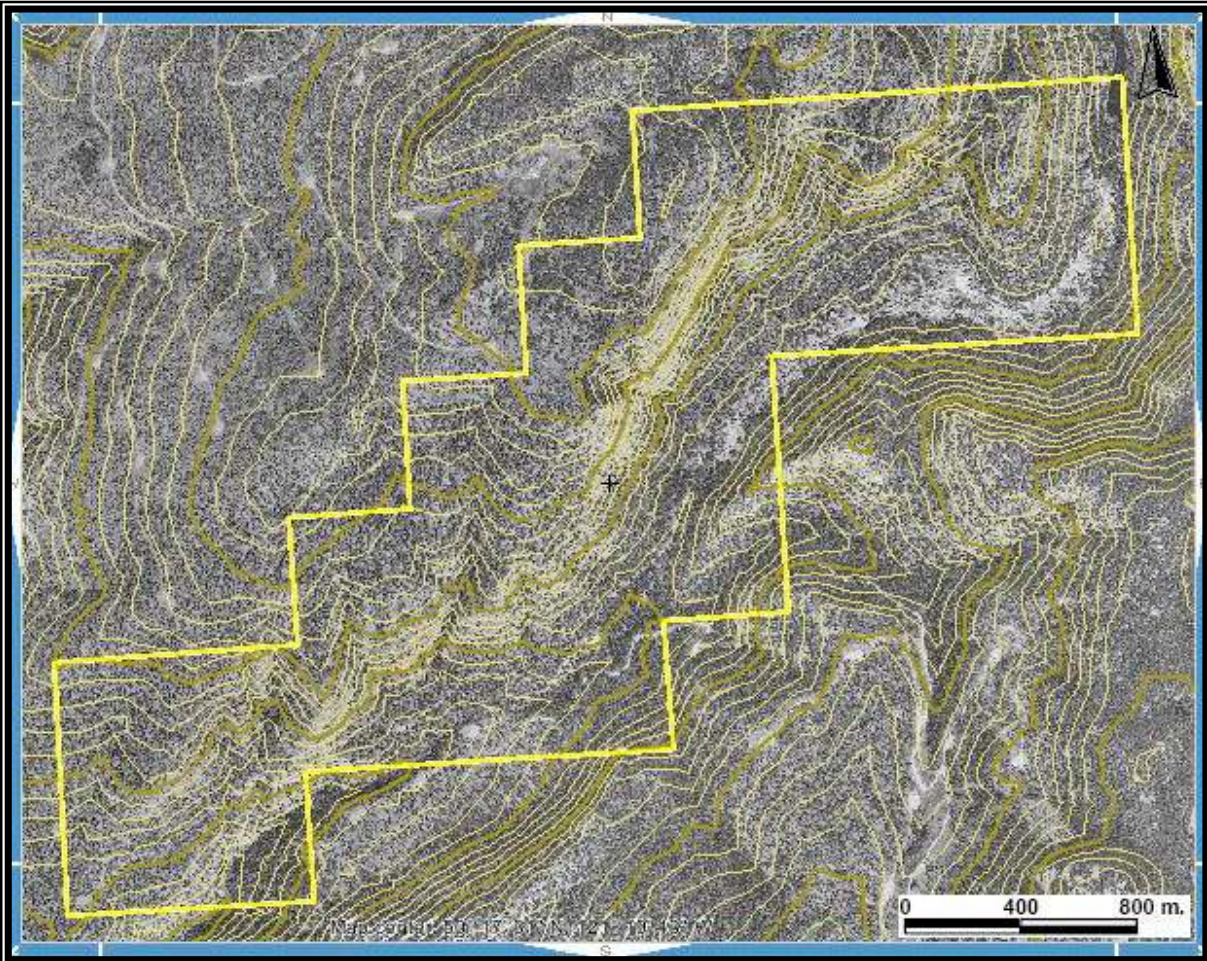

Scale 1: 20,000
Map 092I Excerpt
Tenure Coordinate Reference
121° 19' 43.3" W Longitude – 50° 17' 31.1" N Latitude