

Camp Scout Claim Group Prospecting Report Feb, March 2013

Tenure Numbers 1016877, 1016912

Mount Woodside Agassiz BC

New Westminster

Event Number 5489640

N.T.S. map sheet 92H.021

Map center Lat 49 14 11 Long 121 54 28

Original Report Date 08/05/2014

Revised on 24/02/2015

Tenure owner- Abram Reimer

Author: Abram Reimer

BC Geological Survey
Assessment Report
34753

Index

.....	Title Page
.....	Index
.....	Introduction
.....	Regional Geology
.....	Property Geology
.....	Property Description and Location
.....	Access and Climate
.....	History
.....	2013 Prospecting Program
.....	Sample Lithology
.....	Conclusion
.....	Recommendations
.....	Statement of Qualifications
.....	Statement of costs
.....	Maps
.....	ALS Assay reports

Introduction

This report describes prospecting work done by Abe Reimer and Aaron Reimer immediately after staking the Camp Scout claims, February 15 to March 7 of 2013. Samples were delivered to ALS Lab in North Vancouver.

The work covered in this Report was done by the author.

Regional Geology

Regionally the property is situated in the very southern end of the geomorphological belt known as the coast belt, which forms the west coast Cordilleran magmatic arc. In this area, is a tectonic framework made up of two accreted terranes, the Harrison terrane, which is comprised of the Harrison Lake formation and the Chilliwack terrane. These terranes are overlapped by sedimentary rocks that include the Upper Jurassic Kent Formation and the Lower Cretaceous Gambier Group. Intruding the terranes are two post accretionary intrusions: Middle Jurassic Coast Belt dominantly consisting of granodioritic intrusive rocks and, much younger Miocene to Oligocene age granodioritic intrusive rocks.

The Harrison Lake Formation is comprised dominantly of andesitic, island arc-derived volcanic terrane rocks. Along the east side of Harrison Lake, the west-verging Harrison Terrane amalgamated with the western edge of the Bridge River terrane rocks (Hozameen Group) during mid Jurassic-mid Cretaceous time that formed an accretionary suture zone. Today, this first order structural break can be traced for many kilometres trending northwest along the eastern side of the lake.

The Harrison Lake volcanic rock, although interrupted by Coast Plutonic rocks, can be traced semi-continuously for some 50-60 km along the east side of the lake and is about 20-25 km wide. The largest and continuous body of andesitic volcanic rocks occurs along the western side of the lake where a number of mineral occurrences are also including the Seneca VMS zone. The Camp Scout claims cover part of the southernmost extension of these mineral bearing rocks.

Property Geology

The Camp Scout claim group is underlain by Harrison Lake Formation volcanic rocks. Bedrock appears to be comprised dominantly of homogenous, massive, green andesite, weakly chloritized. Where the andesite hosts structurally controlled, mineralized veins, it is hydrothermally altered with silica, sericite and iron carbonate and lesser kaolinitic/argillic clays.

Further to the east of the property along one of the main log hauling roads, assessment reports document bedrock consisting of rhyolite, dacite and tuffaceous flows. Based on this information, it is likely the volcanic rocks underlying the property are of bimodal in composition.

Property Description and Location

The Camp scout property is located on Mount Woodside in Kent district, New Westminster mining division BC Canada, The property covers 2214.31 Ha. The Camp Scout property is situated on N.T.S. map sheet 92H.021 (1:20,000).

The Camp Scout property consists of 4 claim groups, known as Camp Scout-1016877, Camp scout 3-1016912, Camp Scout 4-1017172, and unnamed-1017518. The claims are 100% owned by Abram Enns Reimer.

Access and Climate

From the East access is approx 15 min drive west from Agassiz along Hwy 7 (Lougheed Hwy) across the southern portion of the claims.

From the West access is approx 1.5 hrs east of Vancouver, along Hwy 7 (Lougheed Hwy). Mount Woodside forest service road travels through the center of the claims in a north easterly direction and there are numerous logging roads cutting the property.

Climate is temperate and the lower portions of the property are accessible year round, while the higher Elevations do get snow cover over the winter months.

History

Mount Woodside has been explored sporadically since the late 19th century, previous claims and showings are known as Valley View, Gold Top, Stacey Creek, Constantine, PF, Midnight, Noreen, Rex, Fairplay ,F.E.W, FEW, Fat Man, NancyJane, Queen , Alice, Ascot, Fab, Treblif.

Unsubstantiated reports and local stories also mention high grade silver showings and old mine workings with sample assays of >400 opt Ag. One of these was an old trench that was sampled by Jon Stewart in 1970. This trench has not yet been located and there is no documentation to substantiate this report.

2013 Prospecting Program

The program consisted of hiking in search of two old adits that were reported, searching for an old trench that I was told of, rock sampling and mapping.

The old adit that was found is being referred to as the Scouts adit, some sampling was done. (Assay reports are at the end of this report).

The vein in the Scouts adit appears to be driven into layered quartz veins that are flat lying and dipping slightly to the north east.

Some old workings were found on the south west section of the claims and another vein was also located and sampled.

Mineralization, mainly Pyrite, is found strongly disseminated in the rock outcroppings in this area. The south eastern part of the claims is reported to have strong Cu showings but has not yet been explored by us at the time of this report. The North West Area of the claims has also not yet been explored.

Sample Lithology

Sample Scouts A-1:

Brecciated quartz with strong Iron staining disseminated with Pyrite, and a dark grey almost black mineral.

Sample Scouts A-2:

Brecciated quartz with strong Iron staining disseminated with Pyrite, and a dark grey almost black mineral.

Sample RR 1 A:

Quartz with strong Iron staining disseminated with Pyrite.

Sample RR 1 B:

Quartz with strong Iron staining disseminated with Pyrite.

Sample Scouts RD 1:

Massive sulfide with some silica looks to be mainly Pyrite.

Sample Scouts #3:

Vuggy silica to Quartz with strong Iron staining disseminated with Pyrite.

Sample Dump 1:

Fine grained grey with a green tinge with strong iron staining, hosting vuggy quartz, disseminated with pyrite, and mineralized with a dark grey almost black mineral.

Conclusion

In the course of this program massive sulfide veins and quartz veins were found, many of the rocky outcrops in this area were explored and found to be highly silicified and mineralised with disseminated pyrite.

One adit was located and we are referring to this as the Scouts adit.

The Scouts adit is in rock of hydrothermal origin with layered silica-quartz veining that is flat lying and dipping slightly to the north and to the east, a couple rock chip samples were taken and sent for assay the assay reports are attached at the end of this report.

Some of the other sampling done showed promise and some of these areas should be looked at more closely in the future.

Some old workings were located close to the Rail Road in the south west part of the claims, including what appear to be mine shafts. These shafts were driven down into a quartz vein that is disseminated with pyrite. A couple samples were sent for assay.

Recommendations

More prospecting needs to be done and some follow up work on some of the areas that were located in this program.

The second adit that is spoken of in previous reports should be found and sampled, and the trench that I was told about still needs to be located.

Statement of Qualifications

I have been working in Mining exploration full time for the past 8 years which has included working with qualified Geologists, Drill crews, and other Prospectors.

Duties have included many aspects of the trade including core splitting, soil sampling, trenching, underground sampling, drillers helper, and prospecting.

Statement of Costs

Abe Reimer Prospector Feb 15, 16, 18-21, 25-28, March 2, 5-7(14 Days at \$375.00 per day).....	\$5250.00
Aaron Reimer Helper Feb 15, 16, 18-21, 25-28, March 2, 5-7 (14 Days at \$275.00 per day).....	\$3850.00
Pick Up Rental 14 Days at \$150.00 per day.....	\$2100.00
Quad Rental 14 Days at \$150.00 per day.....	\$2100.00
Reimbursed Expenses.....	\$1610.25
Lab Assays.....	\$592.47
Preparing Report.....	\$300.00
<hr/>	
Total.....	\$15,802.72



REGIONAL PROPERTY LOCATION MAP
CAMP SCOUT CLAIM GROUP - MT. WOODSIDE
NEW WESTMINSTER MINING DIVISION

Figure 1

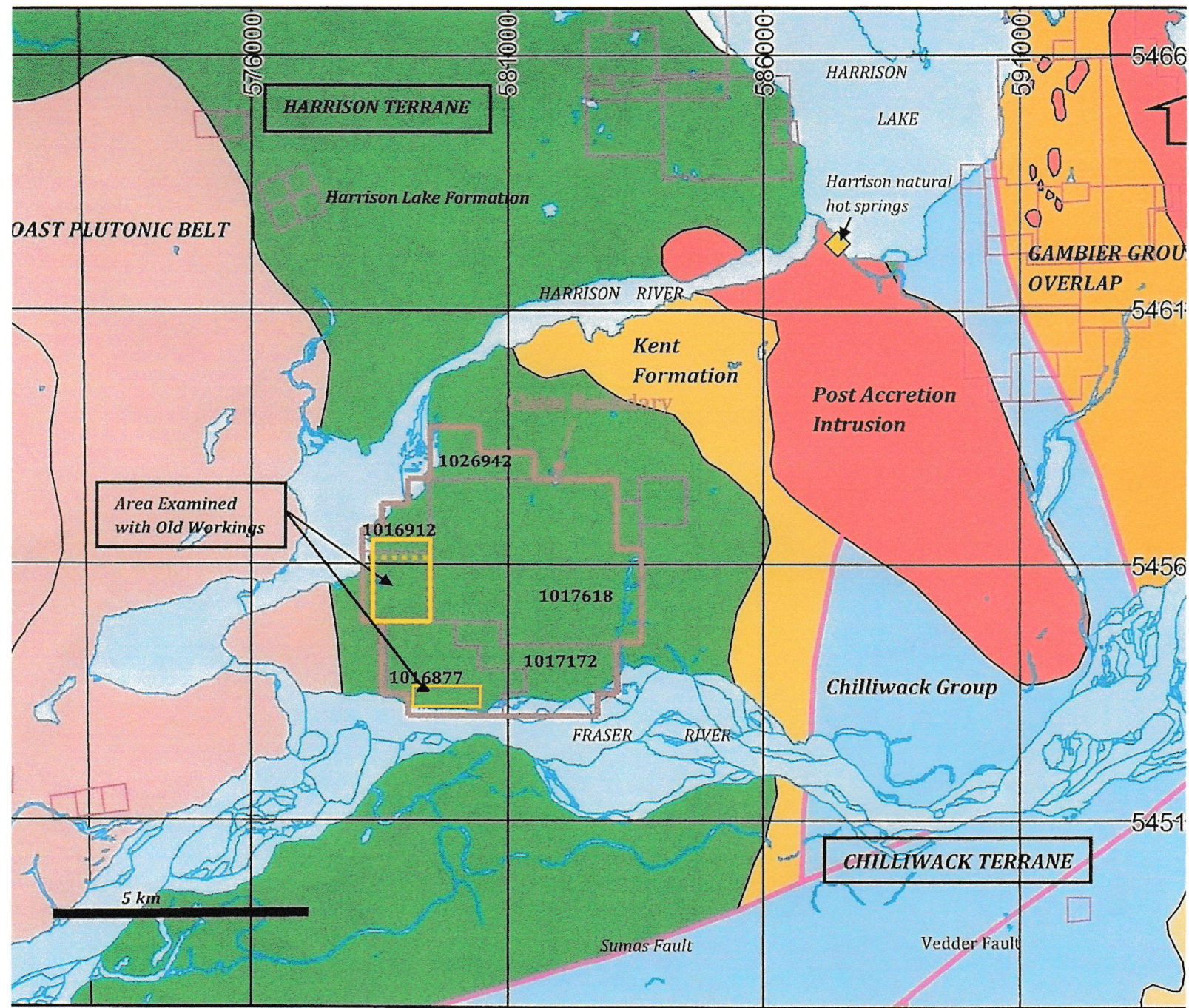

CAMP SCOUT CLAIM GROUP

REGIONAL GEOLOGICAL & TECTONIC SETTING

Legend:

- Post Accretion: Mid-Upper Tertiary, granodioritic intrusive rocks.
- Gambier Group: Overlap – Lower Cretaceous, marine, turbidite-sedimentary and volcanic rocks.
- Kent Formation: Upper Jurassic, conglomerate, coarse clastic sedimentary rocks.
- Coast Belt: Syn-post Accretion: Middle Jurassic, granodioritic intrusive rocks.
- Harrison Lake Formation – Harrison Terrane: Lower Jurassic, andesitic, volcanic island arc rocks.
- Chilliwack Group – Chilliwack Terrane: Devonian-Permian, limestone & undivided clastic sedimentary rocks.
- Fault - Contact

Figure 2

MT. WOODSIDE

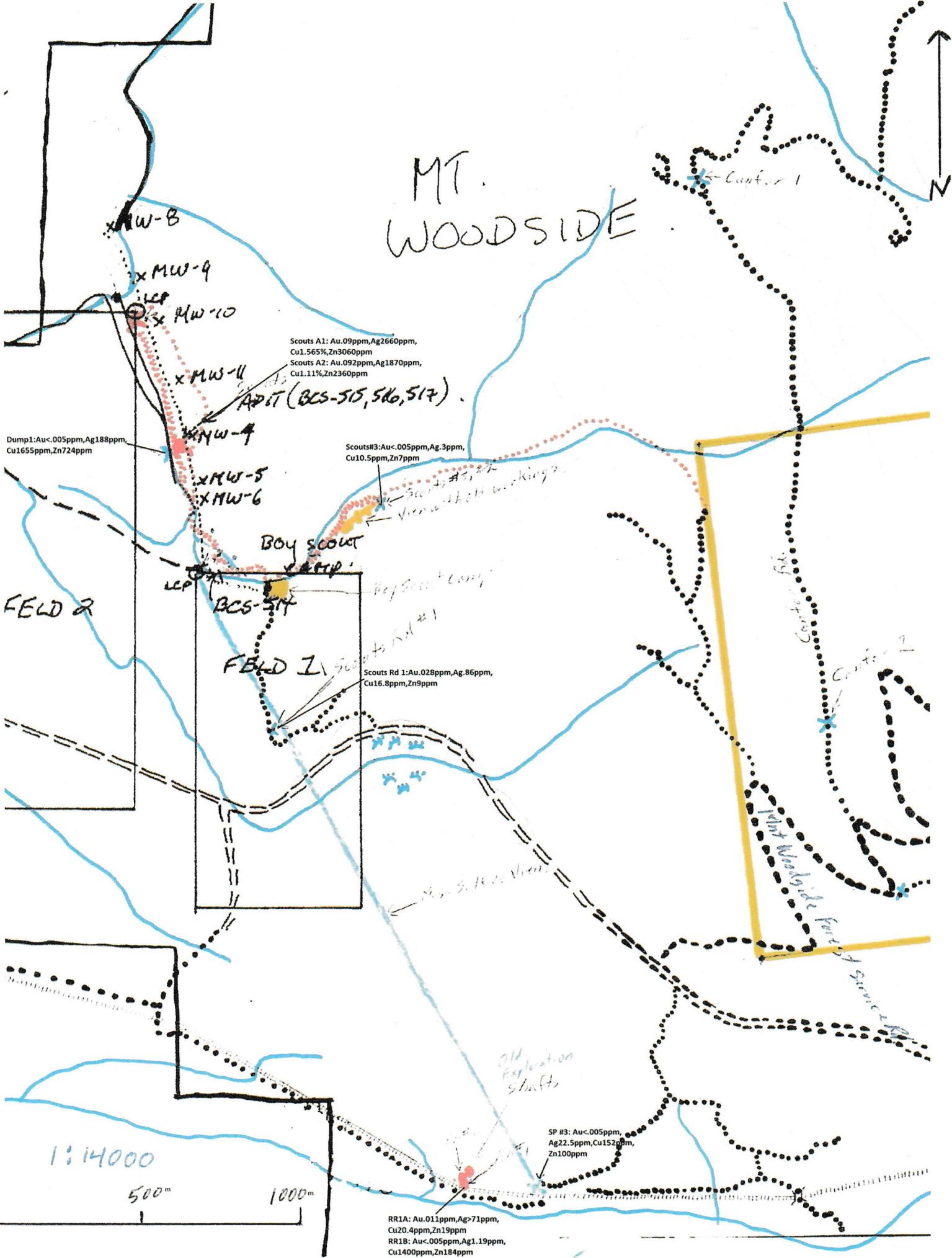

Scouts A1: Au.09ppm, Ag2660ppm,
Cu1.565%, Zn3060ppm
Scouts A2: Au.092ppm, Ag1870ppm,
Cu1.11%, Zn2360ppm

ADIT (BCS-515, 516, 517)

Scouts R3: Au<.005ppm, Ag.3ppm,
Cu10.5ppm, Zn7ppm

Dump 1: Au<.005ppm, Ag188ppm,
Cu1655ppm, Zn724ppm

Scouts Rd 1: Au.028ppm, Ag.86ppm,
Cu16.8ppm, Zn9ppm

SP #3: Au<.005ppm,
Ag22.5ppm, Cu152ppm,
Zn100ppm

RR1A: Au.011ppm, Ag>71ppm,
Cu20.4ppm, Zn19ppm
RR1B: Au<.005ppm, Ag1.19ppm,
Cu1400ppm, Zn184ppm

1:14000

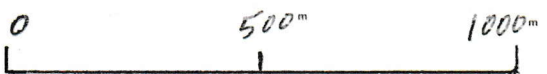

Contour 1

Contour 2

Contour 3

Old Exploration shafts

FELD 2

FELD 1

BOY SCOUT

BCS-514

x MW-8

x MW-9

x MW-10

x MW-11

x MW-4

x MW-5

x MW-6

LCP

Scouts Rd #1

Scouts Rd #2

Boy Scout Camp

Contour 1
Contour 2
Contour 3
Mt Woodside part of Summit



ALS Canada Ltd.
 2103 Dollarton Hwy
 North Vancouver BC V7H 0A7
 Phone: 604 984 0221 Fax: 604 984 0218 www.alsglobal.com

To: **WOODSIDE EXCAVATING INC**
20577 84TH AVE
LANGLEY BC V2Y 2B5

Page: 1
 Finalized Date: 11-MAR-2013
 Account: WOEXIN

CERTIFICATE VA13037419

Project: Camp Scout

P.O. No.:

This report is for 3 Rock samples submitted to our lab in Vancouver, BC, Canada on 4-MAR-2013.

The following have access to data associated with this certificate:

ABE REIMER

SAMPLE PREPARATION	
ALS CODE	DESCRIPTION
WEI-21	Received Sample Weight
LOG-22	Sample login - Rcd w/o BarCode
CRU-QC	Crushing QC Test
PUL-QC	Pulverizing QC Test
CRU-31	Fine crushing - 70% <2mm
SPL-21	Split sample - riffle splitter
PUL-31	Pulverize split to 85% <75 um

ANALYTICAL PROCEDURES	
ALS CODE	DESCRIPTION
ME-MS41	51 anal. aqua regia ICPMS
Ag-OG46	Ore Grade Ag - Aqua Regia
ME-OG46	Ore Grade Elements - AquaRegia
Cu-OG46	Ore Grade Cu - Aqua Regia
Ag-GRA21	Ag 30g FA -GRAV finish
Au-AA23	Au 30g FA-AA finish
	VARIABLE
	ICP-AES
	VARIABLE
	WST-SIM
	AAS

To: **WOODSIDE EXCAVATING INC**
ATTN: ABE REIMER
20577 84TH AVE
LANGLEY BC V2Y 2B5

This is the Final Report and supersedes any preliminary report with this certificate number. Results apply to samples as submitted. All pages of this report have been checked and approved for release.

***** See Appendix Page for comments regarding this certificate *****

Signature:

Colin Ramshaw, Vancouver Laboratory Manager

ALS Canada Ltd.

2103 Dollarton Hwy
North Vancouver BC V7H 0A7
Phone: 604 984 0221 Fax: 604 984 0218 www.alsglobal.com

To: WOODSIDE EXCAVATING INC
20577 84TH AVE
LANGLEY BC V2Y 2B5

Page: 2 - A
Total # Pages: 2 (A - D)
Plus Appendix Pages
Finalized Date: 11 - MAR - 2013
Account: WOEXIN

Project: Camp Scout

CERTIFICATE OF ANALYSIS VA13037419



Method Analyte Units LOR	WEL-21 Recvd Wt. kg	AU-AA23 Au ppm	ME-MS41 Ag ppm	ME-MS41 Al %	ME-MS41 As ppm	ME-MS41 Au ppm	ME-MS41 B ppm	ME-MS41 Ba ppm	ME-MS41 Be ppm	ME-MS41 Bi ppm	ME-MS41 Ca %	ME-MS41 Cd ppm	ME-MS41 Ce ppm	ME-MS41 Co ppm	ME-MS41 Cr ppm
SCOUTS A-1	0.96	0.090	>100	0.33	1305	<0.2	<10	30	0.13	1.81	2.53	186.5	1.32	13.6	7
SCOUTS A-2	0.86	0.092	>100	0.33	949	<0.2	<10	70	0.10	1.39	4.67	121.5	0.65	12.7	7
SP #3	0.44	<0.005	22.5	2.11	13.4	<0.2	<10	30	0.17	0.11	0.62	1.64	18.65	16.8	20

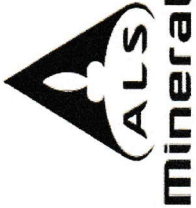

ALS Canada Ltd.
 2103 Dollarton Hwy
 North Vancouver BC V7H 0A7
 Phone: 604 984 0221 Fax: 604 984 0218 www.alsglobal.com

To: WOODSIDE EXCAVATING INC
 20577 84TH AVE
 LANGLEY BC V2Y 2B5

Page: 2 - B
 Total # Pages: 2 (A - D)
 Plus Appendix Pages
 Finalized Date: 11-MAR-2013
 Account: WOEXIN

Project: Camp Scout

minerals

CERTIFICATE OF ANALYSIS VA13037419

Method Analyte Units LOR	ME-MS41	ME-MS41	ME-MS41	ME-MS41	ME-MS41	ME-MS41	ME-MS41	ME-MS41	ME-MS41	ME-MS41	ME-MS41	ME-MS41	ME-MS41	ME-MS41	ME-MS41	ME-MS41	ME-MS41
Sample Description	Cs ppm	Fe %	Ga ppm	Ge ppm	Hf ppm	Hg ppm	In ppm	K %	La ppm	Li ppm	Mg %	Mn ppm	Mo ppm	Na %	SP #3	SCOUTS A-1	SCOUTS A-2
	0.09	2.62	0.63	<0.05	<0.02	826	0.066	0.05	1.2	0.6	0.91	953	11.20	0.03			
	0.08	3.17	0.69	0.05	0.02	559	0.063	0.06	0.8	0.7	1.95	1780	13.70	0.03			
	<0.05	3.77	5.63	0.12	0.14	6.75	0.017	0.04	8.5	2.8	1.97	875	2.33	0.04			



ALS Canada Ltd.
 2103 Dollarton Hwy
 North Vancouver BC V7H 0A7
 Phone: 604 984 0221 Fax: 604 984 0218 www.alsglobal.com

To: **WOODSIDE EXCAVATING INC**
20577 84TH AVE
LANGLEY BC V2Y 2B5

Page: 2 - C
 Total # Pages: 2 (A - D)
 Plus Appendix Pages
 Finalized Date: 11 - MAR - 2013
 Account: WOEXIN

Project: Camp Scout

CERTIFICATE OF ANALYSIS VA13037419

Method Analyte Units LOR	ME-MS41	ME-MS41	ME-MS41	ME-MS41	ME-MS41	ME-MS41	ME-MS41	ME-MS41	ME-MS41	ME-MS41	ME-MS41	ME-MS41	ME-MS41	ME-MS41	ME-MS41	ME-MS41	ME-MS41
Sample Description	Nb	Ni	P	Pb	Rb	Re	S	Sb	Sc	Se	Sn	Sr	Ta	Te	Th		
	ppm	ppm	ppm	ppm	ppm	ppm	%	ppm	ppm	ppm	ppm	ppm	ppm	ppm	ppm		
SCOUTS A-1	<0.05	7.1	80	147.0	0.9	0.003	2.56	8820	5.1	1.7	<0.2	95.8	<0.01	0.71	<0.2		
SCOUTS A-2	0.06	7.4	30	121.0	1.0	0.006	1.79	6460	6.3	1.2	<0.2	73.4	<0.01	0.66	<0.01		
SP #3	0.15	24.5	1290	10.2	0.7	0.001	1.26	75.5	3.3	0.8	0.2	21.3	<0.01	0.11	0.5		



ALS Canada Ltd.
 2103 Dollarton Hwy
 North Vancouver BC V7H 0A7
 Phone: 604 984 0221 Fax: 604 984 0218 www.alsglobal.com

To: WOODSIDE EXCAVATING INC
 20577 84TH AVE
 LANGLEY BC V2Y 2B5

Page: 2 - D
 Total # Pages: 2 (A - D)
 Plus Appendix Pages
 Finalized Date: 11 - MAR - 2013
 Account: WOEXIN

Project: Camp Scout

CERTIFICATE OF ANALYSIS VA13037419

Method Analyte Units LOR	ME-MS41 Ti % 0.005	ME-MS41 Ti ppm 0.02	ME-MS41 U ppm 0.05	ME-MS41 V ppm 1	ME-MS41 W ppm 0.05	ME-MS41 Y ppm 0.05	ME-MS41 Zn ppm 2	ME-MS41 Zr ppm 0.5	Ag-OG46 Ag ppm 1	Cu-OG46 Cu % 0.001	Ag-GRA21 Ag ppm 5
SCOUTS A-1	<0.005	0.04	0.06	25	0.06	2.96	3060	<0.5	>1500	1.565	2660
SCOUTS A-2	<0.005	0.03	0.05	38	0.06	4.02	2360	0.5	>1500	1.110	1870
SP #3	0.097	<0.02	0.13	49	0.10	7.72	100	3.1			



ALS Canada Ltd.
2103 Dollarton Hwy
North Vancouver BC V7H 0A7
Phone: 604 984 0221 Fax: 604 984 0218 www.alsglobal.com

To: WOODSIDE EXCAVATING INC
20577 84TH AVE
LANGLEY BC V2Y 2B5

Page: Appendix 1
Total # Appendix Pages: 1
Finalized Date: 11 - MAR - 2013
Account: WOEXIN

Project: Camp Scout

CERTIFICATE OF ANALYSIS VA13037419

Method	CERTIFICATE COMMENTS
ME-MS41	Gold determinations by this method are semi-quantitative due to the small sample weight used (0.5g).



ALS Canada Ltd.
 2103 Dollarton Hwy
 North Vancouver BC V7H 0A7
 Phone: 604 984 0221 Fax: 604 984 0218 www.alsglobal.com

To: **WOODSIDE EXCAVATING INC**
20577 84TH AVE
LANGLEY BC V2Y 2B5

Page: 1
 Finalized Date: 9 - MAR - 2013
 This copy reported on
 11 - MAR - 2013
 Account: WOEXIN

CERTIFICATE VA13040573

Project: Camp Scout

P.O. No.:

This report is for 5 Rock samples submitted to our lab in Vancouver, BC, Canada on 1-MAR-2013.

The following have access to data associated with this certificate:

ABE REIMER

SAMPLE PREPARATION	
ALS CODE	DESCRIPTION
WEI-21	Received Sample Weight
LOG-22	Sample login - Rcd w/o BarCode
CRU-QC	Crushing QC Test
PUL-QC	Pulverizing QC Test
CRU-31	Fine crushing - 70% <2mm
SPL-21	Split sample - riffle splitter
PUL-31	Pulverize split to 85% <75 um

ANALYTICAL PROCEDURES	
ALS CODE	DESCRIPTION
ME-MS41	51 anal. aqua regia ICPMS
Aq-OG46	Ore Grade Ag - Aqua Regia
ME-OG46	Ore Grade Elements - AquaRegia
AU-AA23	Au 30g FA-AA finish
	VARIABLE
	ICP-AES
	AAS

To: **WOODSIDE EXCAVATING INC**
ATTN: ABE REIMER
20577 84TH AVE
LANGLEY BC V2Y 2B5

This is the Final Report and supersedes any preliminary report with this certificate number. Results apply to samples as submitted. All pages of this report have been checked and approved for release.

***** See Appendix Page for comments regarding this certificate *****

Signature:

Colin Ramshaw, Vancouver Laboratory Manager

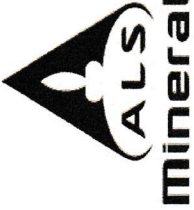

ALS Canada Ltd.
 2103 Dollarton Hwy
 North Vancouver BC V7H 0A7
 Phone: 604 984 0221 Fax: 604 984 0218 www.alsglobal.com

To: WOODSIDE EXCAVATING INC
 20577 84TH AVE
 LANGLEY BC V2Y 2B5

Page: 2 - A
 Total # Pages: 2 (A - D)
 Plus Appendix Pages
 Finalized Date: 9-MAR-2013
 Account: WOEXIN

Project: Camp Scout

CERTIFICATE OF ANALYSIS VA13040573

Method Analyte Units LOR	WEI-21 Recvd Wt. kg	AU-AA23 Au ppm	ME-MS41 Ag ppm	ME-MS41 Al %	ME-MS41 As ppm	ME-MS41 Au ppm	ME-MS41 B ppm	ME-MS41 Ba ppm	ME-MS41 Be ppm	ME-MS41 Bi ppm	ME-MS41 Ca %	ME-MS41 Cd ppm	ME-MS41 Ce ppm	ME-MS41 Co ppm	ME-MS41 Cr ppm
RR 1 A	1.40	0.011	0.71	0.16	1.6	<0.2	<10	<10	<0.05	0.65	0.02	0.06	0.44	8.8	15
RR 1 B	1.84	<0.005	1.19	1.79	9.5	<0.2	<10	<10	0.07	0.51	0.05	0.25	1.15	22.4	21
SCOUTS RD1	1.40	0.028	0.86	0.39	3.8	<0.2	<10	10	<0.05	1.42	0.07	0.06	1.56	32.3	4
SCOUTS #3	0.78	<0.005	0.30	0.28	1.3	<0.2	<10	150	0.05	1.45	0.03	0.01	0.91	2.1	3
DUMP 1	1.38	<0.005	>100	0.44	187	<0.2	<10	760	0.07	0.24	10.30	22.1	1.02	12.2	11

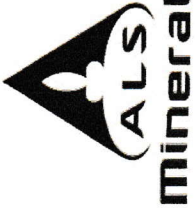

ALS Canada Ltd.
 2103 Dollarton Hwy
 North Vancouver BC V7H 0A7
 Phone: 604 984 0221 Fax: 604 984 0218 www.alsglobal.com

To: WOODSIDE EXCAVATING INC
 20577 84TH AVE
 LANGLEY BC V2Y 2B5

Page: 2 - B
 Total # Pages: 2 (A - D)
 Plus Appendix Pages
 Finalized Date: 9 -MAR -2013
 Account: WOEXIN

Project: Camp Scout

CERTIFICATE OF ANALYSIS VA13040573

Sample Description	Method Analyte Units LOR	ME-MS41 Cs ppm	ME-MS41 Cu ppm	ME-MS41 Fe %	ME-MS41 Ga ppm	ME-MS41 Ge ppm	ME-MS41 Hf ppm	ME-MS41 Hg ppm	ME-MS41 In ppm	ME-MS41 K %	ME-MS41 La ppm	ME-MS41 Li ppm	ME-MS41 Mg %	ME-MS41 Mn ppm	ME-MS41 Mo ppm	ME-MS41 Nb %
RR 1 A		<0.05	20.4	8.38	0.67	0.14	<0.02	0.01	0.005	0.01	0.2	0.3	0.17	109	8.46	<0.01
RR 1 B		<0.05	1400	5.18	5.20	0.12	<0.02	0.02	0.123	<0.01	0.5	2.7	2.44	1320	24.0	0.01
SCOUTS RD1		<0.05	16.8	24.4	1.26	0.55	0.10	0.01	0.007	0.17	0.5	0.3	0.17	96	3.67	0.01
SCOUTS #3		<0.05	10.5	7.18	6.08	0.20	0.19	0.01	0.093	0.06	0.5	0.1	0.05	43	2.30	0.08
DUMP 1		<0.05	1655	5.10	1.00	0.07	<0.02	74.8	0.058	0.01	0.5	2.2	2.55	3130	0.48	0.02



ALS Canada Ltd.
 2103 Dollarton Hwy
 North Vancouver BC V7H 0A7
 Phone: 604 984 0221 Fax: 604 984 0218 www.alsglobal.com

To: WOODSIDE EXCAVATING INC
 20577 84TH AVE
 LANGLEY BC V2Y 2B5

Page: 2 - C
 Total # Pages: 2 (A - D)
 Plus Appendix Pages
 Finalized Date: 9 - MAR - 2013
 Account: WOEXIN

Project: Camp Scout

CERTIFICATE OF ANALYSIS VA13040573

Method Analyte Units LOR	ME-MS41 Nb ppm 0.05	ME-MS41 Ni ppm 0.2	ME-MS41 P ppm 10	ME-MS41 Pb ppm 0.2	ME-MS41 Rb ppm 0.1	ME-MS41 Re ppm 0.001	ME-MS41 S % 0.01	ME-MS41 Sb ppm 0.05	ME-MS41 Sc ppm 0.1	ME-MS41 Se ppm 0.2	ME-MS41 Sn ppm 0.2	ME-MS41 Sr ppm 0.2	ME-MS41 Ta ppm 0.01	ME-MS41 Te ppm 0.01	ME-MS41 Th ppm 0.2
RR 1 A	0.26	6.1	40	3.9	0.2	0.002	9.59	0.14	0.4	5.0	<0.2	1.3	<0.01	0.87	<0.2
RR 1 B	0.09	8.4	190	11.6	0.1	0.003	3.51	0.30	2.6	3.6	<0.2	1.1	<0.01	0.69	<0.2
SCOUTS RD1	0.58	13.7	280	7.4	2.9	0.002	>10.0	0.06	2.0	31.9	0.2	2.0	<0.01	10.65	<0.2
SCOUTS #3	1.26	0.7	580	6.9	0.9	0.001	1.32	0.10	1.5	11.5	0.7	10.8	0.01	2.02	0.6
DUMP 1	0.11	11.7	50	11.7	0.2	<0.001	0.20	834	10.2	0.4	<0.2	340	<0.01	0.03	<0.2



ALS Canada Ltd.
 2103 Dollarton Hwy
 North Vancouver BC V7H 0A7
 Phone: 604 984 0221 Fax: 604 984 0218 www.alsglobal.com

To: **WOODSIDE EXCAVATING INC**
 20577 84TH AVE
 LANGLEY BC V2Y 2B5

Page: 2 - D
 Total # Pages: 2 (A - D)
 Plus Appendix Pages
 Finalized Date: 9 -MAR -2013
 Account: WOEXIN

Project: Camp Scout

CERTIFICATE OF ANALYSIS VA13040573

Method Analyte Units LOR	ME-MS41 Ti %	ME-MS41 Ti ppm	ME-MS41 U ppm	ME-MS41 V ppm	ME-MS41 W ppm	ME-MS41 Y ppm	ME-MS41 Zn ppm	ME-MS41 Zr ppm	Ag-OG46 Ag ppm
RR 1 A	0.005	<0.02	<0.05	4	0.06	0.24	19	<0.5	
RR 1 B	0.010	0.02	<0.05	31	<0.05	0.74	184	<0.5	
SCOUTS RD1	0.062	0.03	0.05	14	0.09	1.50	9	1.8	
SCOUTS #3	0.158	<0.02	0.11	25	<0.05	0.74	7	7.1	
DUMP 1	<0.005	<0.02	<0.05	86	<0.05	4.04	724	<0.5	188



ALS Canada Ltd.
2103 Dollarton Hwy
North Vancouver BC V7H 0A7
Phone: 604 984 0221 Fax: 604 984 0218 www.alsglobal.com

To: **WOODSIDE EXCAVATING INC**
20577 84TH AVE
LANGLEY BC V2Y 2B5

Page: Appendix 1
Total # Appendix Pages: 1
Finalized Date: 9 - MAR - 2013
Account: WOEXIN

Project: Camp Scout

CERTIFICATE OF ANALYSIS VA13040573

Method	CERTIFICATE COMMENTS
ME-MS41 ME-MS41	Interference: Samples with Ca > 10% on ICP-MS As. ICP-AES As results reported (2 ppm DL) Gold determinations by this method are semi-quantitative due to the small sample weight used (0.5g).