

Ministry of Energy, Mines & Petroleum Resources
Mining & Minerals Division
BC Geological Survey

Assessment Report
Title Page and Summary

TYPE OF REPORT [type of survey(s)]: Geological

TOTAL COST: \$ 7,500.00

AUTHOR(S): Laurence Sookochoff, PEng

SIGNATURE(S): *Laurence Sookochoff*

NOTICE OF WORK PERMIT NUMBER(S)/DATE(S): _____ YEAR OF WORK: 2014

STATEMENT OF WORK - CASH PAYMENTS EVENT NUMBER(S)/DATE(S): 5524340 September 29, 2014

PROPERTY NAME: Porcupine

CLAIM NAME(S) (on which the work was done): 504336

COMMODITIES SOUGHT: Copper Gold

MINERAL INVENTORY MINFILE NUMBER(S), IF KNOWN: 092HSE054 092HNE036 / 052 / 061 / 084 / 145 / 146 / 147 / 164 / 165 / 168

MINING DIVISION: Nicola NTS/BCGS: 092H.097 092H.098 092I.007 092I.008

LATITUDE: 49 ° 58 ' 23 " LONGITUDE: 120 ° 33 ' 40 " (at centre of work)

OWNER(S):

1) Richard Billingsley 2) _____

MAILING ADDRESS:

11114 147A Street
Surrey BC V3R 3W2

OPERATOR(S) [who paid for the work]:

1) Richard Billingsley 2) _____

MAILING ADDRESS:

11114 147A Street
Surrey BC V3R 3W2

PROPERTY GEOLOGY KEYWORDS (lithology, age, stratigraphy, structure, alteration, mineralization, size and attitude):

Pleistocene to Holocene volcanics. Upper Triassic Central and Eastern Volcanic Facies Nicola Volcanics. Regional Kentucky-Alleyne Fault System. Major northerly and northwesterly trending structures. Two cross-structures on Tenure 504336. Copper mineralization at the Copper Star (092HNE036) in shear zones and brecciated fracture zones. Localized zones of disseminated chalcopyrite. Grab sample assayed 0.7 per cent copper.

REFERENCES TO PREVIOUS ASSESSMENT WORK AND ASSESSMENT REPORT NUMBERS: 3115 7365 13714 17554 18019 12113

31213

TYPE OF WORK IN THIS REPORT	EXTENT OF WORK (IN METRIC UNITS)	ON WHICH CLAIMS	PROJECT COSTS APPORTIONED (incl. support)
GEOLOGICAL (scale, area)			
Ground, mapping			
Photo interpretation	581 hectares	504336	\$ 7,500.00
GEOPHYSICAL (line-kilometres)			
Ground			
Magnetic			
Electromagnetic			
Induced Polarization			
Radiometric			
Seismic			
Other			
Airborne			
GEOCHEMICAL (number of samples analysed for...)			
Soil			
Silt			
Rock			
Other			
DRILLING (total metres; number of holes, size)			
Core			
Non-core			
RELATED TECHNICAL			
Sampling/assaying			
Petrographic			
Mineralographic			
Metallurgic			
PROSPECTING (scale, area)			
PREPARATORY / PHYSICAL			
Line/grid (kilometres)			
Topographic/Photogrammetric (scale, area)			
Legal surveys (scale, area)			
Road, local access (kilometres)/trail			
Trench (metres)			
Underground dev. (metres)			
Other			
		TOTAL COST:	\$ 7.500.00

RICHARD BILLINGSLEY

(Owner & Operator)

GEOLOGICAL ASSESSMENT REPORT

(Event 5524340)

on a

STRUCTURAL ANALYSIS

on

Tenure 504336

of the 19 Tenure

**BC Geological Survey
Assessment Report
35163**

AG 504336 Claim Group

Nicola Mining Division

BCGS Maps 092H.097/.098, 092I.007/.008

Dates of work

September 1, 2014 to September 26, 2014

Centre of Work

674,886E; 5,538,497N

(NAD 83)

Author & Consultant

Laurence Sookochoff, PEng

Sookochoff Consultants Inc.

Submitted

December 24, 2014

(Amended September 15, 2015)

TABLE OF CONTENTS

	page
Summary -----	4.
Introduction -----	5.
Property Location and Description and Location -----	5.
Accessibility, Climate, Local Resources, Infrastructure and Physiography -----	6.
Water and Power -----	7.
History: Property Area -----	7.
092HSE001 – COPPER MOUNTAIN -----	7.
092ISW012 – HIGHLAND VALLEY COPPER -----	9.
092HNE072 – GOLDEN SOVEREIGN -----	10.
092HNE270 – KIT -----	10.
History: Property -----	10.
092HNE036 – COPPER STAR -----	10.
092HNE052 – TAB-----	11.
092HSE054 – PORCUPINE -----	11.
092HNE061 – JUNE -----	11.
092HNE146 – CONE -----	11.
092HNE147 –COURT 1 -----	12.
092HNE164 – DOR -----	12.
092HNE168 – TINMISH LAKE -----	12.
092HNE174 – CM -----	12.
092HNE203 – SKI -----	13.
092HNE267 – SNOWFLAKE 10 -----	13.
092HNE268 – SNOWFLAKE 7 -----	13.
Geology: Regional -----	13.
Geology: Property Area -----	13.
092HSE001 – COPPER MOUNTAIN -----	14.
092HNE002 – MAL -----	17.
092ISW012 – HIGHLAND VALLEY COPPER -----	18.
092HNE072 – GOLDEN SOVEREIGN -----	19
092HNE270 – KIT -----	19
Geology: Property -----	19.
092HNE036 – COPPER STAR -----	20.
092HNE052 – TAB-----	20.
092HSE054 – PORCUPINE -----	21.
092HNE061 – JUNE -----	21.
092HNE084 – MINT -----	21.
092HNE145 – SNOWFLAKE 6 -----	22.
092HNE146 – CONE -----	22.
092HNE147 –COURT 1 -----	23.
092HNE164 – DOR -----	23.
092HNE165 – ME -----	23.
092HNE168 – TINMISH LAKE -----	23.

Table of Contents (cont'd)

092HNE174 – CM -----	24.
092HNE203 – SKI -----	24.
092HNE267 – SNOWFLAKE 10 -----	26.
092HNE268 – SNOWFLAKE 7 -----	26.
Mineralization: Property Area -----	27.
092HSE001 – COPPER MOUNTAIN -----	27.
092ISW012 – HIGHLAND VALLEY COPPER -----	27.
092HNE072 – GOLDEN SOVEREIGN -----	28
092HNE270 – KIT -----	28
Mineralization: Property -----	29.
092HNE036 – COPPER STAR -----	29.
092HNE052 – TAB-----	29.
092HSE054 – PORCUPINE -----	30.
092HNE061 – JUNE -----	31.
092HNE084 – MINT -----	31.
092HNE145 – SNOWFLAKE 6 -----	31.
092HNE146 – CONE -----	31.
092HNE147 – COURT 1 -----	32.
092HNE164 – DOR -----	32.
092HNE165 – ME -----	32.
092HNE168 – TINMISH LAKE -----	32.
092HNE174 – CM -----	32.
092HNE203 – SKI -----	33.
092HNE267 – SNOWFLAKE 10 -----	33.
092HNE268 – SNOWFLAKE 7 -----	33.
Structural Analysis -----	34.
Interpretation and Conclusions -----	37.
Selected References -----	39.
Statement of Costs -----	40.
Certificate -----	41.
ILLUSTRATIONS	
Figure 1. Location Map -----	5.
Figure 2. Claim Location -----	8.
Figure 3. Claim Map -----	8.
Figure 4. Geology, Claim, Index & Minfile -----	25.
Figure 5. Indicated Structures on Tenure 504336 -----	34.
Figure 6. Rose Diagram from Lineaments of Tenure 504336 ----	34.
Figure 7. Cross structural Locations on Google Earth -----	35.
Figure 8. Collage of Geology, Cross Structures, And 1 st Derivative Maps -----	36.
TABLES	
Table I. Tenures of the Toni 966149 Claim Group -----	6.
Table II. Approximate UTM locations of Figures 5 & 7 cross structures -----	26.

SUMMARY

The 19 claim 8263 hectare AG 504336 claim group (“Property”) is located within the Intermontane belt of rocks traversing the extent of British Columbia which hosts some of the most historic and/or currently productive copper mines of North America such as the Copper Mountain, Craigmont, Afton/New Afton, and the Highland Valley/Lornex; all within 76 kilometres of the Property.

The AG 504336 claim group is located within the historic Aspen Grove Camp in southern British Columbia where mineral exploration has been explored for since the early 1900’s. The result was the discovery of an abundance of variable sized workings on mineral zones occurring predominantly as skarns, volcanogenic, polymetallic veins, and as porphyry mineralization within the Central Belt of the Nicola volcanics which hosts a greater abundance of mineral occurrences than the paucity of mineral occurrences within the Eastern Belt and the Western Belts.

As indicated by the BC government supported MapPlace geological maps the AG 504336 Claim Group is bisected by a regional northerly trending Kentucky-Alleyne Fault system with andesitic rocks of the Nicola Group Central Volcanic Facies (uTrNC) to the west and the basaltic rocks of the Eastern Volcanic Facies to the east.

In the structural analysis of Tenure 504336 two cross-structures were delineated would be central as a breccia zone or pipe to an expansive zone of pervasive brecciation and fracturing. Any recurrent movements along these fault, and the healing of the newly created breccia by the repeated influx of solidifying mineral solutions mineral would continually expand and/or enrich the porphyritic mineral zone as at the Highland Valley or at the Copper Mountain mineral deposits where structures are the mineral controlling features.

The structural mineral controls are also dominant on the AG 504336 Claim Group. Of the Minfile information available of the included 15 Minfiles on the 19 claim Property which range from showings to prospects, to developed prospects, and to past producers, the mineralization on ten of the properties is controlled by breccia zones, shears, or fractures; one is associated with argillite, with insufficient information on the final four.

The B cross structural location of the structurally analyzed claim occurs within the explored area of the June mineral prospect (*Minfile 092HNE061*) where encouraging porphyritic mineral indicators are reported; namely a 700 metre zone of sulphide mineralization, epidote skarn zones, shear zones in diorite with up to one percent malachite, a percussion drill hole assaying 0.07% Cu over 91 metres, and samples over 175 metres assaying 0.085 grams gold per tonne.

The potential for other types of economic mineral zones in the immediate area of the structurally analyzed Tenure 504336 is on the adjacent claim to the west, Tenure 504335, where a diamond drill hole was completed to test an IP anomaly and resulted in a reported drill intersection of 36 grams gold and 411 grams silver over 1.4 metres in a pyritic argillite (*Figure 4*). The volcanic/argillite contact reportedly extends for 1,500 metres

Thus, the two structural locations as designated on Figures 5 & 7 are prospective areas to search for geological indicators of a potential economic mineral resource. These geological indicators may be revealed as minerals and/or alteration products and would be subject to interpretation as economic mineral indicators. The prime target location should be tested for potentially economic mineralization by one 500 metre diamond drill hole.

INTRODUCTION

From September 1, 2014 to September 26, 2014 a structural analysis was completed on Tenure 504336 of the 19 claim AG 504336 claim group (“Property”). The purpose of the program was to delineate structures which may be integral in geological controls to potentially economic mineral zones that may occur on Tenure 504336 or other claims of the Property.

Information for this report was obtained from sources as cited under Selected References and from mineral exploration work the writer has done in the Aspen Grove Camp since the 1980’s.

PROPERTY LOCATION and DESCRIPTION

Location

The Property is located within BCGS Maps 092H.097/.098 and 092I.007/.008 of the Nicola Mining Division, 204 air kilometres east-northeast of Vancouver, 80 kilometres south of Kamloops, and 22 kilometres south of Merritt in southwestern British Columbia.

Figure 1. Location Map



Description

The Property is comprised of 19 claims covering an area of 8263.9594 hectares. Particulars are as follows:

Table I. Tenures of the AG 504336 Claim Group

<u>enure Number</u>	<u>Type</u>	<u>Claim Name</u>	<u>Good Until</u>	<u>Area (ha)</u>
504332	Mineral		20150101	186.775
504333	Mineral		20150101	623.12
504335	Mineral		20150101	457.158
504336	Mineral		20150101	581.861

Table I. Tenures of the AG 504336 Claim Group (cont'd)

504337	Mineral		20150101	623.111
524872	Mineral	RED JAY A	20150101	519.016
524873	Mineral	PORCUPINE 1	20150101	518.847
526115	Mineral	RED JAY WEST	20150101	519.249
530397	Mineral	DOR 2	20150101	186.864
530401	Mineral		20150101	124.577
530402	Mineral		20150101	311.4
530407	Mineral	ROBIN	20150101	62.289
558838	Mineral	NEW PORCUPINE 2	20150101	539.5833
559067	Mineral	NEW EAST 1	20150101	560.939
559068	Mineral	NEW EAST 2	20150101	540.0912
593684	Mineral	MINT	20150101	20.7516
1015528	Mineral	ME	20150101	20.7392
1015610	Mineral	ASPEN GROVE NORTH 1	20150101	892.0045
1015611	Mineral	ASPEN GROVE NORTH 2	20150101	975.5836

Total Area: 8263.9594 ha

*Upon the approval of the assessment work filing, Event 5524340.

ACCESSIBILITY, CLIMATE, LOCAL RESOURCES, INFRASTRUCTURE AND PHYSIOGRAPHY

Access

Access to the Property is southward from Merritt via Highway 5A/97C for 16 kilometres to the northern boundary of Tenure 558838 of the Property. Secondary roads provide access to most general areas of the Property.

Climate

The Property is situated within the dry belt of British Columbia with rainfall between 25 and 30 cm per year. Temperatures during the summer months could reach a high of 35°C and average 25°C with the winter temperatures reaching a low of -10°C and averaging 8°C. On the Property snow cover on the ground could be from December to April and would not hamper a year-round exploration program.

Accessibility, Climate, Local Resources, Infrastructure and Physiography (cont'd)**Local Resources & Infrastructure**

Merritt, and/or Kamloops, historic mining centres, could be a source of experienced and reliable exploration and mining personnel and a supply for most mining related equipment. Kamloops is serviced daily by commercial airline and is a hub for road and rail transportation. Vancouver, a port city on the southwest corner of, and the largest city in, the Province of British Columbia is four hours distant by road and less than one hour by air from Kamloops.

Physiography

Tenure 504336 covers an area of predominantly low to moderate slopes with local forested areas. Elevations range from 925 metres within a creek valley in the south-central to 1,122 metres in the extreme southwest.

HISTORY: PROPERTY AREA

The history of the more significant mineral MINFILE reported showings, prospects, and producers peripheral to the Property (*Figure 4*) are reported as follows. The distance from the Property is relative to Tenure 504336 which is the subject of the structural analysis.

COPPER MOUNTAIN producer (Alkalic porphyry Cu-Au)

MINFILE 092HSE001

Seventy six kilometres south

Development by Granby Consolidated Mining, Smelting and Power Company Ltd. during the 1950's and by Newmont Mining Corporation of Canada during 1968-69, outlined two areas of economic grade mineralization centred on Pit 1 and Pit 2. Most of the ore from the Copper Mountain mine came from glory hole and underground mining, but also included production from several open pits mined from 1952 to 1957. The mine closed in 1957. From 1959 through 1962 the mine was leased and small amounts of ore shipped.

In 1977-1978 the Ingerbelle mine (092HSE004) and Copper Mountain mine consolidated operations (the Ingerbelle open pit and mill are across the Similkameen River, west of the Copper Mountain mine). Production from the Ingerbelle orebody commenced in 1972 and mining in the Ingerbelle pit was completed in August 1981. With the installation of an ore conveyor across the Similkameen River canyon, the delivery of Copper Mountain ore from Pit 2 to the Ingerbelle mill began on a limited scale in October 1980, but full production was not implemented until September 1981 after the Ingerbelle orebody was depleted. The mining operation is currently called the Similco mine.

In 1995, with support from the Explore B.C. Program, Similco Mines Ltd. completed a modest program of geophysical survey and trenching on the P-4 zone located immediately east of Wolf Creek. This program, consisting of 9.82 kilometres of ground IP, 45 rock samples and 344 metres of excavations in 14 trenches, was designed to ground test airborne geophysical anomalies from earlier surveys

Results were disappointing in that IP anomalies were found to be due to 1-3 per cent disseminated pyrite in mildly propylitically altered Nicola volcanics. No trace was found of potassic or albitic alteration, or of Lost Horse intrusions, commonly associated with economic copper mineralization.

In June 1996 copper prices took a sudden and unpredictable fall as a result of events involving trading irregularities on world markets.

Figure 2. **Property Location**
(from MapPlace & Google Earth)

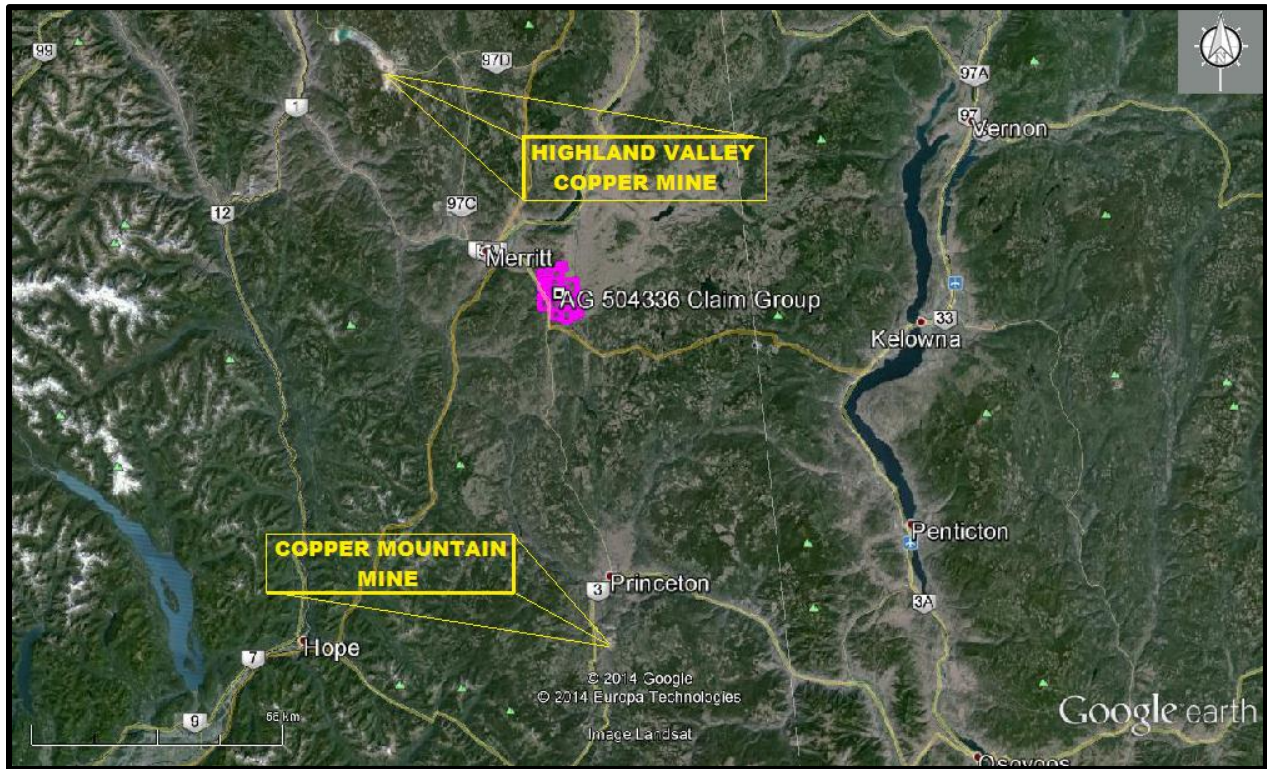
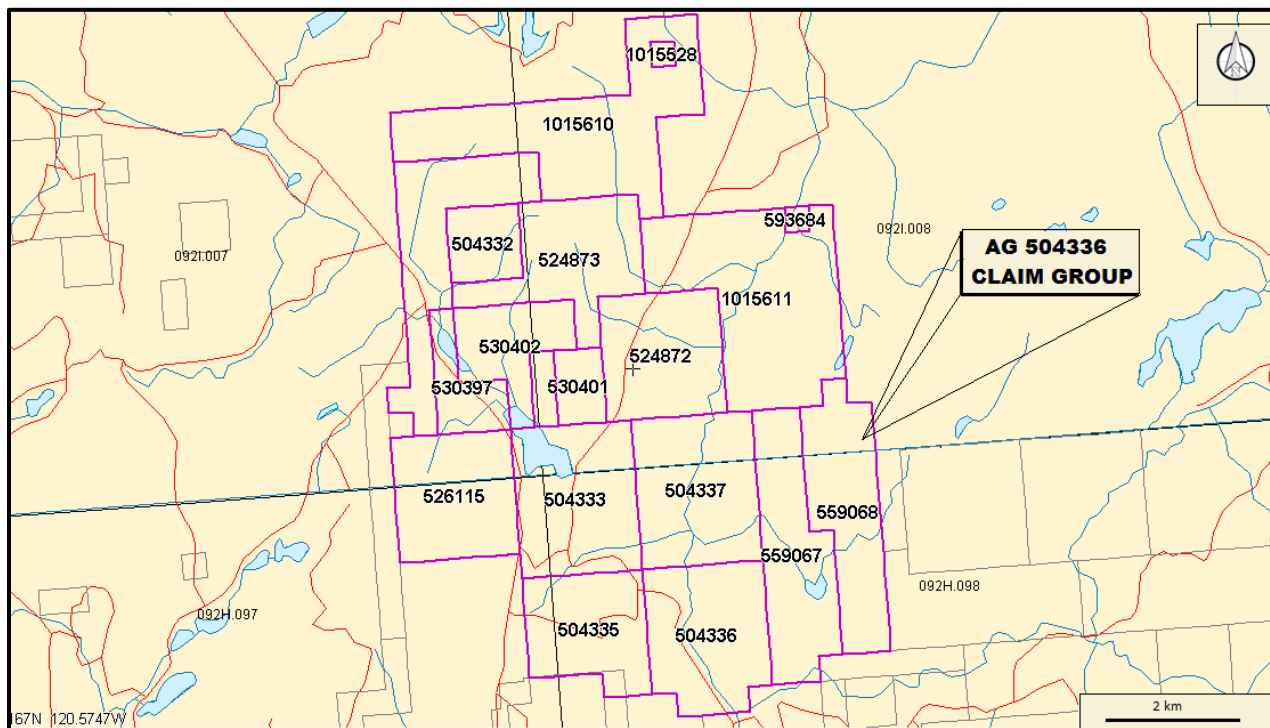

Figure 3. **Claim Map**
(Base map from MapPlace)



History: Property Area (cont'd)**Copper Mountain producer (cont'd)**

This, coupled with the inability of Similco to obtain attractive forward prices for its 1997 production and significant capital investment required to commence mining operations on the Copper Mountain side, resulted in the decision to proceed with an orderly shutdown and to place the operation on a care and maintenance basis. Similco ceased mining operations on November 8, 1996 and milling of residual ore was completed by November 12, 1996. Production compared favourably with 1995 in spite of the shutdown. The operation went on care and maintenance status on November 15, 1996.

Copper Mountain Mining Corporation commenced production on June 4, 2011 (News Release June 6, 2011).

MAL prospect (Cu skarn; Fe skarn; Au skarn)

MINFILE 092HNE002

Six kilometres east

Initial work consisted of diamond drilling and trenching in the early 1960s on the main showing (Malachite 1 2 and Chalcocite 1-2 claims), on which the occurrence is centred. This is located on access road number 5116, 1 kilometre south of Quilchena Creek, 11.5 kilometres east-northeast of the community of Aspen Grove. A second showing, smaller and less significant but with the same characteristics, is located 1 kilometre to the southwest (Malachite 7, 092HNE269).

Adits and trenches were initially cut around 1900; later work included diamond drilling and trenching in the 1960s and 1970s.

HIGHLAND VALLEY COPPER producer (Porphyry Cu+/-Mo+-Au)

MINFILE 092ISW012

Fifty-eight kilometres northwest

Highland Valley Copper was created in mid-1986 by bringing together the Highland Valley mining operations of Lornex Mining Corporation Ltd. and Cominco Ltd. into a new single entity, structured as a partnership.

On the south side of the valley was the Lornex mine which started mining in 1972. In 1981, the Lornex concentrator had been expanded to become one of the largest in the industry.

On the north side was Bethlehem Copper (092ISE001) which started mining in 1963. In 1981, this operation was absorbed by Cominco who already owned the Valley orebody (092ISW012) located west of the Lornex pit on the south side of the valley. Mining of the original Bethlehem Copper pits ceased in 1982.

Production from the Lornex mine (092ISW045) was combined with the Valley operations in 1987.

The Highmont mill on the south side of the valley was acquired in 1988 when Highmont Mining Company joined the partnership. This mill had been closed down in 1984 when the Highmont deposit (092ISE013) became uneconomical.

Lornex Mining Corporation Ltd. was wound up at the end of 1988 with the result that Rio Algom Limited, Teck Corporation and Highmont Mining Company obtained direct participation in the cash flow from the partnership.

In 1995, with Explore B.C. Program support, Highland Valley Copper carried out 197 line kilometres of high-powered induced polarization surveys for very deep penetration, and drilled 1701 metres in 4 holes. This work was done on the Lornex SW Extension, Roscoe Lake and JA zones.

History: Property Area (cont'd)**Highland Valley Copper producer (cont'd)**

No anomalies of merit were detected in Lornex SW Extension, and Roscoe Lake gave only limited encouragement. IP work on the JA zone detected an anomaly extending to the south, well beyond the limits of known mineralization, and another anomaly 2000 by 1500 metres in size at the east end of the grid. Both anomalies warrant drill testing (Explore B.C. Program 95/96 - M80).

At the end of 1996, mine plans called for another 200 metres in depth in the Valley pit to the 2008. In addition, the partnership may consider mining the remaining 120 million tonnes grading 0.33 per cent copper estimated to exist in the Lornex pit (Information Circular 1997-1, page 8).

Highland Valley Copper suspended mining on May 15, 1999; they resumed August 30, 1999.

In September 2005, Highland Valley announced that mine life would be extended by five years to 2013. Very late in the year, Teck Cominco also announced that it is considering building a modern hydrometallurgical refinery on site.

Most ore comes from the Valley pit, augmented by a small amount from the Lornex pit. Following a successful 300,000 tonne bulk sample test, the Highmont East pit, closed since the mid-1980s, was re-opened in the fall of 2005 to take advantage of higher molybdenum prices. In addition, exploration drilling was conducted nearby in the Highmont South area and results are being evaluated.

GOLDEN SOVEREIGN prospect (Volcanic redbed Cu)

MINFILE 092HNE072

One hundred metres south

The prospect was periodically explored between 1900 and 1913. Nine tonnes of ore grading 5.0 per cent copper were mined in 1916, likely from the high-grade shear zone on the Golden Sovereign claim (Lot 1528). Snowflake Mining Company Ltd. examined the occurrence in 1981.

KIT showing (Alkalic porphyry Cu-Au; Porphyry Mo (Low F type))

MINFILE 092HNE270

Two kilometres east

The Kit showing is exposed on the north bank of Quilchena Creek, 2.0 kilometres east-northeast of the creek's confluence with Pothole Creek and 7.8 kilometres northeast of Aspen Grove. The intrusive was first prospected for molybdenum by J.E. Bate in 1915. Marengo Mines Ltd. excavated one trench, 60 metres long, and drilled two holes in 1967

HISTORY: PROPERTY

The history of the more significant mineral MINFILE reported showings and prospect within the Property (Figure 4) are reported as follows.

COPPER STAR past producer (Volcanic redbed Cu)

MINFILE 092HNE036

Within Tenure 504333

A small amount of production from the old workings is reported in 1915, when 41 tonnes of hand-sorted ore were shipped to a smelter. According to the returns, this shipment graded 8.7 per cent copper and 75.4 grams per tonne silver (Minister of Mines Annual Report 1915, Ag 227). Tanjo Mines Ltd. completed geological, geophysical and soil geochemical surveys over the showings between 1970 and 1972. Similar surveys were conducted by Redding Gold Corporation in 1988.

History: Property (cont'd)

TAB prospect (Volcanic redbed; Alkalic porphyry Cu-Au)
MINFILE 092HNE052
Within Tenure 504335

The Tab occurrence covers a small group of showings of copper mineralization in part of the historical Aspen Grove copper camp, between Merritt and Princeton, where exploration dates back to the turn of the twentieth century. It is centred on a zone of mineralization called Zone 1 in Assessment Report 9386. This is located 1 kilometre east of Highway 5, about 4 kilometres north of the community of Aspen Grove, 700 metres northwest of the northern end of Tule Lake. The Blue Jay prospect (092HNE105) is about 500 metres to the north.

PORCUPINE developed prospect (Volcanic redbed Cu)
MINFILE 092ISE054
Within Tenure 504332

1968: Amalgamated Resources Ltd. completed a geochemical survey (AR 1,595) over ground covered by the Porcupine shaft.

1978: Burdos Mines Ltd. completed a VLF-EM survey (AR 7,043) over an area which covered the Porcupine shaft. The results indicated that the Porcupine shaft is located 50 metres west of the northern end of a 450 metre long 020 trending anomaly; the strongest anomaly of the survey.

1979: Pentagon Resources Ltd. completed 5 diamond drill holes totalling 444.4 metres (AR 7,876).

1999: Corbett Lake Minerals, Inc. completed prospecting and soil sampling (AR 26,232) over a localized area approximately 500 metres south of the Porcupine shaft

2009: Etna Resources Ltd. completed geological, geophysical, and geochemical surveys (AR 31,213) on the Aspen Grove property which included ground covered by the Porcupine 559067 Claim Group, the subject of this report. Specific to the exploration completed was a localized area which included the Porcupine mineral showing which was held almost continuously by individuals and/or companies, and has been a focus of exploration since the early 1900's.

JUNE prospect (Cu skarn; Volcanic redbed Cu; Fe skarn; Alkalic porphyry Cu-Au)
MINFILE 092HNE061
Within Tenure 504336

The June occurrence consists of minor copper mineralization in part of the historical Aspen Grove copper camp, between Merritt and Princeton, where exploration dates back to the turn of the twentieth century. It is centred 400 metres west of Quilchena Creek, 3.2 kilometres east of Highway 5A, 6 kilometres northeast of the community of Aspen Grove. The June claims appear to overlap with the Ski claims, which contain mineralization covered by the Court 1 (092HNE147) and Snowflake 7 (092HNE203) occurrences.

CONE showing (Volcanic redbed Cu)
MINFILE 092HNE146
Within Tenure 594335

The Cone occurrence is a minor copper showing in part of the historical Aspen Grove copper camp, between Merritt and Princeton, where exploration dates back to the turn of the twentieth century. It is located just northeast of the former Ski group of claims, 3 kilometres east of Quilchena Creek, 9.5 kilometres northeast of the community of Aspen Grove (Bulletin 69; Assessment Report 925).

History: Property (cont'd)

COURT 1 showing (Volcanic redbed Cu)
MINFILE 092HNE147
Within Tenure 504337

The Court 1 occurrence is a minor copper showing in part of the historical Aspen Grove copper camp, between Merritt and Princeton, where exploration dates back to the turn of the twentieth century. It is located on the former Ski group of claims (particularly Ski 13-16), on a tributary of Quilchena Creek, 3.5 kilometres east of Highway 5A, 7.5 kilometres northeast of the community of Aspen Grove (Assessment Report 925; Preliminary Map 15; Bulletin 69).

DOR showing (Porphyry Cu+/-Mo+-Au)
MINFILE 092ISE164
Within Tenure 524872

The Dor showing is located 1.8 kilometres north east of Courtney Lake, approximately 18.3 kilometres south east of Merritt.

A number of historic trenches and adits, of unknown age, occur on the property. In the late 1980's Redding Gold Corp. explored the showing. In 2004, G. Diakow prospected the showing under the Fox claims of the Double Loon property.

TINMILSH LAKE showing (Volcanic redbed Cu)
MINFILE 092HNE168
Within Tenure 509561

The Tinmilsh Lake showing is 700 metres northeast of the north end of Tinmilsh Lake, 300 metres west of Highway 5 and 5.0 kilometres north of Aspen Grove.

CM prospect (Polymetallic veins Ag-Pb-Zn+/-Au; Intrusion-related Au pyrrhotite veins; Volcanic redbed Cu)
MINFILE 092INE174
Within Tenure 1015528

The CM occurrence is a showing of copper-gold-silver mineralization in part of the historical Aspen Grove copper camp, between Merritt and Princeton, where exploration dates back to the turn of the twentieth century. It is centred on a diamond-drill hole which intersected significant mineralization in 1983; this hole was later discovered to be only 40 metres away from the 1967 diamond- drill hole which discovered the mineralized zone when it was part of the CM claims (Assessment Reports 12113, 14983, 17523; George Cross News Letter 1967). The occurrence is located 2.3 kilometres east of Highway 5A, about 6 kilometres north of the community of Aspen Grove.

This prospect was first discovered by Vananda Explorations Ltd. and Merritt Copper Company Ltd. in 1967, when three diamond-drill holes totalling 438 metres and one percussion hole, 248 metres deep, were drilled to test a geophysical anomaly. The deposit was rediscovered by Laramide Resources Ltd. in 1983, with the drilling of 12 holes totalling 996 metres. An additional 6 holes totalling 577 metres were drilled by Lornex Mining Corporation in 1986.

Gerle Gold Ltd. also conducted 1543 metres of diamond drilling in 18 holes in 1987 and 1988. Total drilling between 1983 and 1988 amounts to 3801 metres in 41 holes.

History: Property (cont'd)**SKI prospect (Volcanic redbed Cu)**

MINFILE 092HNE203

Within Tenure 504336

The Ski prospect is exposed along the east bank of Quilchena Creek, 2.4 to 2.7 kilometres north-northwest of Pothole Lake and 6 kilometres northeast of the community of Aspen Grove.

This prospect was first explored by Chataway Exploration Co. Ltd. The company conducted geological mapping, soil sampling geophysical surveying, trenching and 302 metres of diamond drilling in two holes in 1966 and 1968. An additional three holes totalling 90 metres were drilled by Ballinderry Explorations Ltd. in 1973. The occurrence was prospected and magnetically surveyed by Newconex Canadian Exploration Ltd. in 1974. Laramide Resources Ltd. sampled and mapped the deposit in 1985.

SNOWFLAKE 10 showing (Volcanic redbed Cu)

MINFILE 092HNE267

Within Tenure 504336

This showing is 550 metres west of Quilchena Creek and 6.3 kilometres northeast of Aspen Grove.

SNOWFLAKE 7 showing (Volcanic redbed Cu)

MINFILE 092HNE278

Within Tenure 504336

The Snowflake 7 showing is 400 metres southwest of Quilchena Creek and 5.5 kilometres northeast of Aspen Grove.

GEOLOGY: REGIONAL

The Aspen Grove geological district is located within the regional Quesnel Trough, a 30 to 60, km wide belt of Lower Mesozoic volcanic and related strata enclosed between older rocks and much invaded by batholiths and lesser intrusions (Campbell and Tipper, 1970). The southern part is the well-known Nicola belt, continuing nearly 200 km to its termination at the U.S. border and containing the important copper deposits of Highland Valley, Craigmont, Copper Mountain, Afton, in addition to the historic Hedley gold camp.

The Nicola Group has been divided into Western, Central, and Eastern belts on the basis of lithology, litho-geochemistry and by major fault systems. Variation from calc-alkaline to shoshonitic compositions from west to east has been interpreted to reflect eastward dipping subduction in the Nicola arc. According to the Minfile descriptions of Minfile occurrence on and adjacent to the Property,

GEOLOGY: PROPERTY AREA

The geology of the more significant mineral MINFILE reported showings, prospects, and producers peripheral to the Property (Figure 4) are reported as follows. The distance from the Property is relative to Tenure 504336 which is the subject of the structural analysis.

Geology: Property Area (cont'd)**COPPER MOUNTAIN** producer (Alkalic porphyry Cu-Au)

MINFILE 092HSE001

Seventy six kilometres south

The regional geological setting is characterized by major north-striking high-angle faults which form an ancient, long-lived rift system that extends from the United States border to at least 160 kilometres north. This system was the locus of a long, narrow marine basin in which Nicola Group rocks were deposited during Triassic time, and it then accommodated basins of continental volcanism and sedimentation in Early Tertiary time. The central part of the Nicola basin is marked by an abundance of high-energy, proximal volcanic rocks and contains a large number of coeval, comagmatic, high-level plutons with several associated copper deposits. A group of such plutons, some of which are differentiated, are known as the Copper Mountain Intrusions.

The copper deposits of the Copper Mountain camp occur chiefly in a northwest-trending belt of Upper Triassic Nicola Group rocks, approximately 1100 metres wide and 4300 metres long, that is bounded on the south by the Copper Mountain stock, on the west by a major normal fault system known as the Boundary fault, and on the north by a complex of dioritic to syenitic porphyries and breccias known as the Lost Horse complex. Copper mineralization diminishes markedly to the east, where the Copper Mountain stock and Lost Horse complex diverge sharply.

The Nicola rocks in the vicinity of Copper Mountain are andesitic to basaltic and are composed predominantly of coarse agglomerate, tuff breccia and tuff, with lesser amounts of massive flow units and some lensy layers of volcanic siltstone. These rocks were previously included with the Wolf Creek Formation (Geological Survey of Canada Memoir 171).

The coarse fragmental rocks, which locally contain clasts up to 35 centimetres in diameter, rapidly grade to the southeast and south into massive flows, abundant waterlain tuff and some pillow lava. This distribution of coarse fragmental volcanics, and their spatial association with the porphyry breccia complex and with the copper deposits indicate that one or more Nicola volcanic centres were localized close to the Lost Horse complex. It also indicates the close relationship between copper mineralization and Nicola magmatism in this camp.

West of the Boundary fault, the Nicola Group consists of intercalated volcanic and sedimentary rocks that include massive and fragmental andesites, tuff and generally well-bedded calcareous shale, siltstone and sandstone.

The Copper Mountain Intrusions include the Copper Mountain, Smelter Lake and Voigt stocks. These plutons form a continuous alkalic-calcic rock series ranging in composition from pyroxenite to perthosite pegmatite and syenite. The Copper Mountain stock is a concentrically differentiated intrusion, elliptical in plan, and approximately 17 square kilometres in area. Its major axis is 10 kilometres long and strikes 300 degrees. The stock is zoned, with diorite at its outer edge grading through monzonite to syenite and perthosite pegmatite at the core. The two smaller satellites, the Smelter Lake and Voigt stocks, show no differentiation, but are similar in composition to the outer phase of the Copper Mountain stock.

The Lost Horse complex is approximately 4300 metres long and 760 to 2400 metres wide, and consists of porphyries and porphyry breccias which range in composition from diorite to syenite, showing widespread but variable albitization, saussuritization and pink feldspar alteration.

Geology: Property Area (cont'd)**Copper Mountain producer (cont'd)**

These porphyries are not a continuous mass, but are a complex of dykes, sills and irregular bodies. Some phases of the complex are mineralized, but others, such as some major dykes, are clearly post-mineral.

Radiometric age dates on the Lost Horse complex, the Smelter Lake and Voigt stocks, and on sulphide-bearing pegmatite veins indicate that the apparent age of these intrusions and of the associated mineralization is Early Jurassic (Bulletin 59, page 43; Canadian Journal of Earth Sciences, Volume 24, page 2533).

Nicola Group rocks near Copper Mountain exhibit secondary mineral assemblages which are characteristic of greenschist facies, or of albite-epidote hornfels. The volcanic rocks have widespread epidote, chlorite, tremolite-actinolite, sericite, carbonate and locally biotite and prehnite. In the immediate vicinity of the Copper Mountain stock, a narrow aureole of contact metamorphism, generally less than 60 metres wide, overprints the above assemblages and is characterized by a widespread development of granoblastic diopsidic pyroxene, green hornblende, brown to reddish biotite, abundant epidote, intermediate plagioclase and some quartz.

In the narrow belt of Nicola rocks, between the Ingerbelle mine (092HSE004) to the west and Copper Mountain, the alteration differs and, where best developed, involves widespread development of biotite, followed by albite-epidote, with subsequent local potash feldspar and/or scapolite metasomatism in both Nicola rocks and Lost Horse intrusions. The feldspar and scapolite metasomatism is characterized by intense veining and is controlled by the presence and intensity of fractures and by the proximity of large bodies of Lost Horse intrusive rocks.

The area near Copper Mountain is characterized by brittle deformation which produced a large number of faults and locally, intense fracturing. Very broad, northerly trending folds have been recognized or postulated at widely-spaced localities, but these folds decrease quickly in amplitude and down section. The area is dominated regionally by well-developed, northerly striking, high-angle faults which are best described as forming a rift system. Copper Mountain is dominated by strong easterly and northwesterly faulting.

The narrow belt of Nicola rocks between Ingerbelle and Copper Mountain, confined between the Copper Mountain stock and the Lost Horse complex, is highly faulted and fractured, but does not appear appreciably folded. The strata are mostly flat-lying or very gently dipping where marker beds exist, and the few areas of steep dips can best be explained as blocks tilted by faulting. Faults in this area have been grouped in order of decreasing relative age of their latest movement into: easterly faults (Gully, Pit), "mine breaks", northwest faults (Main), northeast faults (Tremblay, Honeysuckle) and the Boundary fault. Of these, the Boundary fault is part of the regional rift system; the others appear to be local structures, the genesis and history of which are closely related to the evolution of the Copper Mountain Intrusions (Canadian Institute of Mining and Metallurgy Special Volume 15).

Three major orebodies are confined to a 1100 by 4300-metre belt. Numerous other occurrences of copper mineralization related to the Copper Mountain Intrusions are found over an area with maximum dimensions of 10 by 11 kilometres.

The Pit 1 (Princess May) orebody lies in a chalcopyrite zone immediately northwest of the underground mine.

Geology: Property Area (cont'd)**Copper Mountain producer (cont'd)**

It is 700 metres long and up to 300 metres wide, with open pit ore extending to a maximum depth of 170 metres. The bulk of the ore was emplaced along the Main fault in massive and fragmental volcanic rocks above the lower bedded tuff horizon. Recognizable pre-ore porphyritic intrusive rocks are scarce. Sulphides occur mainly as fine disseminations of chalcopyrite and pyrite and only rarely as blebs and stringers. Mineralization at the west end of the orebody, between the stock contact and the fault, consists typically of thin fracture coatings of bornite and chalcopyrite in the fine-grained tuff bed. Pits 1 and 7 are developed in this orebody.

The Pit 2 orebody is 900 metres long, 90 to 360 metres wide and appears to have a maximum mineable depth of 170 metres. It is located 240 metres northeast of Pit 1. It lies along an indistinct and irregular contact of volcanic rocks with Lost Horse intrusive rocks, both rock types being host to ore. Faults control the boundaries of the orebody to a considerable degree. The northern boundary is formed in part by a zone of faulting and crushing; the southern boundary, although relatively straight, has not been related to any structure to date. To the west, the ore diminishes in grade in the vicinity of a strong northerly fault; to the east, the outline of the orebody becomes most irregular and mineralization grades to predominant pyrite with minor chalcopyrite. Within the orebody, ore-grade material is distributed irregularly, but several local trends and centres of copper mineralization occur. The sulphides are predominantly chalcopyrite and pyrite; bornite is rare.

The largest known breccia pipe in the area, 90 metres in diameter and at least 150 metres deep, lies in the north-central part of the orebody. Although fine disseminations and fracture coatings of sulphide are common, the Pit 2 orebody has a much greater proportion of coarse blebs and veinlets than Pit 1.

The Pit 3 (Sunset) orebody begins 200 metres southeast of the Pit 1 orebody and continues southeast, along the eastern margin the Copper Mountain stock, for 1200 metres. This zone is located over old caved and collapsed workings of the underground mine and is therefore also referred to as the Subsidence Area zone (Bulletin 59, page 68). The orebody is 120 to 250 metres wide over most of its length, and is hosted almost entirely in the Nicola Group volcanics. Mineralization occurs along the northwest-striking intrusive contact, along major faults such as the Main fault or the "Mine breaks" or at the intersection of a series of steeply-dipping, west-striking, Lost Horse porphyry dykes with northeast-striking breaks and pegmatite-sheeted zones. Mineralization penetrates only a metre or so into the diorite of the stock. The form of the orebody segments is pipe-like in many places, as a result of their control by steep planar elements and division by a series of barren north-striking felsite dykes. The diameter of the segments that were mined ranged from about 15 to 60 metres.

The contact orebody, which produced about half of the underground ore, was mined over widths of 9 to 38 metres, along a length of 900 metres and a maximum depth of 400 metres. The most productive areas of the mine consisted mainly of sequences of fine-grained bedded tuffs. These rocks, being more brittle than the adjacent flows, tuffs and agglomerates, shattered readily and yielded more "ore fractures". The lower bedded unit warped downward near the contact of the stock, so that it also formed a hostrock on deeper levels of the orebody. In addition, Lost Horse Intrusions which occur within the less favourable massive flows and coarse tuffs contained more fractures, and copper mineralization was concentrated in the contact areas of these irregular masses. Ore minerals are bornite and chalcopyrite in roughly equal proportions, with most of the bornite occurring within 60 metres of the stock contact. Minor chalcocite occurs with the best bornite ore.

Geology: Property Area (cont'd)**Copper Mountain producer** (cont'd)

Pyrite exists in areas of chalcopyrite mineralization, but was absent in areas where bornite was present. The sulphide content of the rocks generally decreases sharply at the limits of the mine area. This orebody has been mined from the Nos. 3, 5 and 6 pits over a vertical elevation of 450 metres and from an elaborate system of underground workings.

Concentric patterns of rock alteration about individual orebodies at Copper Mountain are not evident. Alteration appears to be related mainly to the intrusive bodies and also controlled in distribution by faults and fractures. Biotite is well-developed along the stock contact in the underground mine and appears to be associated with the orebodies, and also forms selvages on bigger veins. Pale green bleaching of both volcanic and intrusive rocks is best developed at Pit 2, but also occurs and is locally intense at several other localities throughout the camp, such as along the Lost Horse contact, in portions of Pit 1 and in the outer part of the underground mine.

It appears to follow the biotite stage and involves the development of albitic plagioclase and epidote, and the destruction of biotite and disseminated magnetite. Pink potash feldspar developed along fractures in the latest stage of alteration and is often accompanied by pegmatite veins. These "veins", found in most orebodies and elsewhere at Copper Mountain, consist of potash feldspar, biotite, calcite, fluorite, apatite and also some chalcopyrite and bornite. They are usually less than 0.3 metre wide and have formed in part by replacement of the wallrock. Closely-spaced thin pegmatite veins form the northeast sheeted zones of ore fractures. As at the Ingerbelle mine, copper mineralization appears to have occurred during the intermediate and late stages of alteration

The well-differentiated Copper Mountain stock is thought to have been emplaced at the roots of an active volcanic centre. The various phases of the Lost Horse complex were intruded, with rapid uplift and erosion, as a series of separate injections from a differentiating magma. Their shallower, subvolcanic level of emplacement is indicated by their finer grained porphyritic texture, their highly variable contact relationships, including chilled margins, and the pipes and irregular bodies of breccia. The various characteristics of the orebodies suggest that they formed during the later stages of this magmatism.

The Copper Mountain stock was probably not the immediate source of hydrothermal fluids at that time, but it most likely was still a hot mass and could easily have provided a temperature gradient as well as a physical and chemical barrier to the sulphide-bearing fluids which probably came from the same source as the Lost Horse rocks. This hypothesis might explain, at least in part, the crude sulphide zoning noted at the mine, which is characterized by a predominance of bornite and chalcopyrite near the Copper Mountain stock, and by a sharp decrease of bornite and an increase of pyrite toward the Lost Horse complex (Canadian Institute of Mining and Metallurgy Special Volume 15).

MAL prospect (Cu skarn; Fe skarn; Au skarn)

MINFILE 092HNE002

Six kilometres east

The Malachite occurrence is hosted in the Upper Triassic Nicola Group, which regionally consists of alkalic and calcalkalic volcanics and intrusions of island arc origin, and which is the principal component of the Quesnel Terrane in southern British Columbia (Geological Survey of Canada Maps 41-1989, 1713A).

Geology: Property Area (cont'd)**Mal** prospect (cont'd)

This belt has been of major economic interest because of its potential for porphyry copper-gold mineralization.

The occurrence lies in the northern assemblage of the Eastern belt or facies of the Nicola Group (after Preto, Bulletin 69). This assemblage mainly consists of well-bedded submarine volcanoclastic rocks and volcanic flows. The main Aspen Grove copper camp lies several kilometres to the west in the Central belt, separated by the north-striking Kentucky-Alleyne fault system (Bulletin 69).

The area of the Malachite occurrence is underlain by dark green, augite porphyritic andesitic to basaltic volcanics and fragmental rocks, with subordinate black argillite with local limy horizons, and feldspar porphyry (Assessment Reports 449, 1586). Some volcanic flow breccia contains pink trachytic fragments (Assessment Report 9590). Stratified rocks strike north-northwest and dip moderately to steeply west (Geological Survey of Canada Map 41-1989). Within 1 or 2 kilometres to the north of these rocks is the east-trending contact of the Early Jurassic Pennask batholith, a large intrusion of medium-grained granodiorite to quartz diorite.

The volcanics and sedimentary rocks have been altered, probably the result of hydrothermal activity related to the Pennask batholith. Epidote alteration is common; potassium feldspar alteration is more restricted. Skarn alteration is most characteristic of this occurrence, as it hosts the main mineralization. It is closely associated with limy rocks, and is marked by epidote and garnet. North-trending gossanous shear zones have been exposed in trenches near the skarn zones (Assessment Report 449).

HIGHLAND VALLEY COPPER producer (Porphyry Cu+/-Mo+-Au)

MINFILE 092ISW012

Fifty-eight kilometres northwest

The Valley deposit lies within the Late Triassic to Early Jurassic Guichon Creek batholith and is hosted by Bethsaida phase porphyritic quartz monzonite and granodiorite. Feldspar porphyry and quartz feldspar porphyry dykes 0.6 to 35 metres wide dip steeply eastward in the western and central areas, and northward in the southern area of the deposit. These dykes are cut by mineralized fractures and quartz veinlets, and have been dated at 204 Ma +/- 4 Ma.

The Bethsaida granodiorite is also intruded by aplite dykes up to 30 centimetres wide, tan-coloured felsite dykes up to 4.5 metres wide, and three types of lamprophyre dykes (spessartite, hornblende vogesite, vogesite).

The most prominent structural features are the north trending, west dipping Lornex fault and the east trending Highland Valley fault. Faults and fractures in the deposit comprise four main sets. Quartz veinlets are subparallel to two of the earlier formed fault and fracture sets. These veinlets are moderately abundant within the 0.3 per cent copper isopleth. An area of well-developed barren quartz veinlets, generally 0.5 to 1.3 millimetres wide, without alteration envelopes, occurs in the southeastern part of the deposit.

In the west-central part of the deposit, potassium feldspar is associated with vein sericite in some replacement zones, as veinlet envelopes along fractures, and disseminated in quartz veinlets. Hydrothermal biotite occurs in small amounts.

Geology: Property Area (cont'd)**Highland Valley Copper (cont'd)**

Flaky sericite and quartz, both as replacement zones and as envelopes around quartz veinlets, constitute the most common type of alteration associated with copper mineralization.

Strong phyllic alteration coincides with the 0.5 per cent copper isopleth. Phyllic alteration is closely associated with pervasive argillization, which is strongest where fractures are most closely-spaced. Feldspars are altered to sericite, kaolinite, quartz and calcite. The phyllic-argillic zone grades outward to a peripheral zone of weak to moderate propylitization, characterized by clay, sericite, epidote, clinozoisite and calcite replacing plagioclase, and chlorite and epidote replacing biotite. The age of hydrothermal alteration is approximately 191 Ma.

At the Valley deposit, gypsum is interpreted to be secondary and post-ore. It is commonly fibrous and white to orange but locally it forms large platy crystals or may be massive. Anhydrite, which is also present, provides indirect evidence for the secondary nature of the gypsum. It is apparently the same age as and associated with sericitic and potassic alteration. Quartz-gypsum veins and quartz-potash feldspar veins in which gypsum fills interstices provide more direct evidence for its secondary nature. Gypsum is believed to have formed at the expense of anhydrite which was deposited from the ore-forming fluids. Gypsum veins are common in the lower portion of the orebody (Open File 1991-15).

GOLDEN SOVEREIGN prospect (Volcanic redbed Cu)

MINFILE 092HNE072

One hundred metres south

A gentle ridge, trending north-northwest and lying between Tule Lake and Quilchena Creek, is underlain by a sequence of green and red volcanic and laharic breccias, with minor thinly-bedded green tuff, of the Upper Triassic Nicola Group (Central belt, Bulletin 69). The units strike northwest and dip 40 to 85 degrees southwest.

KIT showing (Alkalic porphyry Cu-Au; Porphyry Mo (Low F type))

MINFILE 092HNE270

Two kilometres east

A small body of granodiorite of Late Triassic to Early Jurassic age intrudes volcanics of the Upper Triassic Nicola Group. The granodiorite is cut by narrow, steeply-dipping shears striking north and northeast, near the faulted contact with slightly pyritic Nicola Group greenstone to the northwest.

GEOLOGY: PROPERTY

As indicated by the BC government supported MapPlace geological maps the AG 504336 Claim Group is bisected by a regional northerly trending Kentucky-Alleyne Fault system with andesitic rocks of the Nicola Group Central Volcanic Facies (uTrNC) to the west and the basaltic rocks of the Eastern Volcanic Facies to the east.

The fault appears as a structural weakness for the intrusion of the associated granodioritic and dioritic related stocks that are intimately related to the two parallel structures. The intrusives are in part capped by Pleistocene and Eocene volcanics which are in fault contact to the east with the basaltic volcanics and portions of the faulted (?) stocks. There are also isolated smaller stocks within the andesites unrelated to any obvious structures but possibly intrusively controlled by weaker splay or en-echelon structures related to the main regional structure.

Geology: Property (cont'd)

The geology of the more significant mineral MINFILE reported showings and prospects within the Property (Figure 4) are reported as follows.

COPPER STAR past producer (Volcanic redbed Cu)

MINFILE 092HNE036

Within Tenure 504333

The Copper Star occurrence is one of many in the Aspen Grove area. It lies in the Central belt or facies of the Nicola Group (after Preto, Bulletin 69). This belt mainly consists of subaerial and submarine, red or purple to green augite plagioclase porphyritic andesitic and basaltic flows, volcanic breccia and tuff, and minor argillite and limestone. The volcanics are locally intruded by bodies of comagmatic diorite to monzonite of Late Triassic to Early Jurassic Porcupine.

The region is characterized by long-lived, primarily north-striking faults and related fracturing, which originally controlled intrusion emplacement. Two important fault systems in the Aspen Grove area, the Kentucky-Alleyne fault and a splay of the Allison fault converge in the Copper Star area, just south of Courtney Lake. Numerous shear zones which host mineralization, described below, are probably related to these structures.

The Copper Star group of showings is hosted in red and green, augite and/or plagioclase porphyritic flows, breccias and tuffs of andesitic or basaltic composition (Assessment Report 17554). The volcanics contain magnetite. The strata strike northwest and dip southwest.

Epidote alteration of the volcanics is pervasive, and is commonly accompanied by disseminated jasper or hematite. Alteration is greater in shear fractures, which may also contain quartz and calcite veins as well as jasper and hematite. Epidote alteration, grain size in the volcanics, and copper mineralization all tend to increase from east to west (Assessment Report 17554).

TAB prospect (Volcanic redbed; Alkalic porphyry Cu-Au)

MINFILE 092HNE052

Within Tenure 504335

The occurrence is hosted in the Upper Triassic Nicola Group, which regionally consists of alkalic and calcalkalic volcanics and intrusions of island arc origin, and which is the principal component of the Quesnel Terrane in southern British Columbia (Geological Survey of Canada Maps 41-1989, 1713A). This belt has been of major economic interest because of its potential for porphyry copper-gold mineralization.

The Tab occurrence is one of many in the Aspen Grove area. It lies in the Central belt or facies of the Nicola Group (after Preto, Bulletin 69). These rocks mainly consist of subaerial and submarine, red or purple to green augite plagioclase porphyritic andesitic and basaltic flows, volcanic breccia and tuff, and minor argillite and limestone. Locally the strata strike north to northwest and dip southwest. The volcanics are intruded by a north-trending body of comagmatic diorite to monzonite, about 500 metres wide, of Late Triassic to Early Jurassic age. The area is characterized by long-lived, primarily north-striking faults and related fracturing, which originally controlled intrusion emplacement. East-striking faults are subordinate, and commonly offset intrusive contacts.

The area around the Tab occurrence is underlain by fine-grained porphyritic basaltic and andesitic volcanics and equivalent volcanoclastics, and minor sedimentary rocks, and a composite body of fine, medium and coarse-grained diorite and porphyritic monzonite. Hybrid or gradational volcanic-intrusive characteristics in some rocks in the contact area support a comagmatic origin.

Geology: Property (cont'd)**PORCUPINE** developed prospect (Volcanic redbed Cu)

MINFILE 092ISE054

Within Tenure 504332

The Porcupine occurrence is located in a northeast trending, fault-bound belt of Lower Cretaceous intermediate to felsic continental volcanic rocks with associated sedimentary and intrusive rocks which correlate with the Kingsvale Group. Locally, stratigraphic contacts strike 030 degrees and dip 35 degrees to the southeast and unconformably overlie Upper Triassic Nicola Group volcanics. In the vicinity are reddish brown to maroon coloured andesitic to basaltic flows which are rich in plagioclase and, to a lesser extent, augite and zeolite (laumontite).

JUNE prospect (Cu skarn; Volcanic redbed Cu; Fe skarn; Alkalic porphyry Cu-Au)

MINFILE 092HNE061

Within Tenure 504336

The June occurrence is hosted in the Upper Triassic Nicola Group, which regionally consists of alkalic and calcalkalic volcanics and intrusions of island arc origin, and which is the principal component of the Quesnel Terrane in southern British Columbia (Geological Survey of Canada Maps 41-1989, 1713A). This belt has been of major economic interest because of its potential for porphyry copper-gold mineralization.

The occurrence is one of many in the Aspen Grove area. It lies in the Central belt or facies of the Nicola Group (after Preto, Bulletin 69). This belt of rocks mainly consists of subaerial and submarine, red or purple to green augite plagioclase porphyritic andesitic and basaltic flows, volcanic breccia and tuff, and minor argillites and limestone. The volcanics are intruded by bodies of comagmatic diorite to monzonite of Late Triassic to Early Jurassic AG. The area is characterized by long-lived, primarily north-striking faults and related fracturing, which originally controlled intrusion emplacement. East-striking faults are subordinate, and commonly offset intrusive contacts.

Outcrop exposure of the Nicola Group is sparse in the area around the June occurrence, being mostly visible in trenches. Bedrock consists of green basaltic to andesitic volcanic flows and tuff (Minister of Mines Annual Report 1966; Geology, Exploration and Mining in B.C. 1973).

Propylitic alteration is widespread, with chlorite and local patches of epidote skarn alteration containing secondary clinopyroxene (probably diopside) and garnet (Geology, Exploration and Mining in B.C. 1970, 1973). Potassium feldspar alteration, and limonite or ankerite due to oxidation are also present.

Two prominent fracture sets are evident. One set of fractures and shears strikes east and dips steeply north, and a second set of fractures strikes north and dips steeply east. Numerous quartz veins and veinlets strike west.

MINT showing (Porphyry Cu+/-Mo+-Au)

MINFILE 092INE084

Within Tenure 1015611

The property lies in the central belt of the Upper Triassic Nicola Group. Porphyritic quartz monzonite is the major rock type exposed on the east side of Quilchena Creek. A biotite-rich unit outcrops to the north. The intrusive is called the Quilchena pluton and is a subsidiary stock of the Lower Jurassic Pennask batholith which intrudes the Nicola Group volcanics. The Quilchena Creek fault is a major north-northeast trending fault system which approximately parallels Quilchena Creek.

Geology: Property (cont'd)**Mint** showing (cont'd)

To the west, the monzonitic pluton is overlain by Eocene sandstone and conglomerate which are believed to be the basal member of the Coldwater Formation (Princeton Group). Farther to the west, these sediments are overlain by Pleistocene valley basalts.

The Quilchena pluton exhibits alteration and mineralization characteristics of porphyry copper environments. Three overlapping hydrothermal alteration zones comprise an area with a 1500 metre radius. A central 800 metre wide zone of intense potassic and kaolinitic alteration is characterized by close-spaced microveinlet- fillings of quartz and potassium feldspar. Chalcopyrite and molybdenite occur as disseminations and are associated with fractures. The potassic zone grades into sericitized and kaolinized zones which also host chalcopyrite but have less abundant veins. Occasional epidote-filled veins are suggestive of an outer zone of propylitic alteration.

SNOWFLAKE 6 showing (Volcanic redbed Cu)

MINFILE 092HNE145

Within Tenure 504333

The occurrence is hosted in red and green, augite and/or plagioclase porphyritic flows, breccias, tuffs and laharic deposits of andesitic to basaltic composition (Bulletin 69; Assessment Report 3555). The strata strike northwest and dip southwest. Alteration is generally present, mainly represented by epidote, particularly in fractures, shears and veins. Epidote may be accompanied by calcite, quartz and chlorite.

The occurrence is hosted in the Upper Triassic Nicola Group, which regionally consists of alkalic and calcalkalic volcanics and intrusions of island arc origin and which is the principal component of the Quesnel Terrane in southern British Columbia (Geological Survey of Canada Maps 41-1989, 1713A). This belt has been of major economic interest because of its potential for porphyry copper-gold mineralization.

The Snowflake 6 occurrence is one of many in the Aspen Grove area. It lies in the Central belt or facies of the Nicola Group (after Preto, Bulletin 69).

This belt mainly consists of subaerial and submarine, red or purple to green augite plagioclase porphyritic andesitic and basaltic flows, volcanic breccia and tuff, and minor argillite and limestone. The volcanics are locally intruded by bodies of comagmatic diorite to monzonite of Late Triassic to Early Jurassic Porcupine.

The region is characterized by long-lived, primarily north-striking faults and related fracturing, which originally controlled intrusion emplacement. Two important fault systems in the Aspen Grove area, the Kentucky-Alleyne fault and a splay of the Allison fault, converge just south of Courtney Lake, in the vicinity of the Snowflake 6 occurrence.

CONE showing (Volcanic redbed Cu)

MINFILE 092HNE146

Within Tenure 594335

The Cone occurrence is located in the Upper Triassic Nicola Group, which regionally consists of alkalic and calcalkalic volcanics and intrusions of island arc origin, and which is the principal component of the Quesnel Terrane in southern British Columbia (Geological Survey of Canada Maps 41-1989, 1713A). This belt has been of major economic interest because of its potential for porphyry copper-gold mineralization.

Geology: Property (cont'd)**Cone showing (cont'd)**

The occurrence is one of many in the Aspen Grove area. It lies in the Central belt or facies of the Nicola Group (after Preto, Bulletin 69). This belt of rocks mainly consists of subaerial and submarine, red or purple to green augite plagioclase porphyritic andesitic and basaltic flows, volcanic breccia and tuff, and minor argillites and limestone. The volcanics are intruded by bodies of comagmatic diorite to monzonite of Late Triassic to Early Jurassic Porcupine. The area is characterized by long-lived, primarily north-striking faults and related fracturing, which originally controlled intrusion emplacement. East-striking faults are subordinate, and commonly offset intrusive contacts.

COURT 1 showing (Volcanic redbed Cu)

MINFILE 092HNE147

Within Tenure 504337

The Court 1 occurrence is located in the Upper Triassic Nicola Group, which regionally consists of alkalic and calcalkalic volcanics and intrusions of island arc origin, and which is the principal component of the Quesnel Terrane in southern British Columbia (Geological Survey of Canada Maps 41-1989, 1713A). This belt has been of major economic interest because of its potential for porphyry copper-gold mineralization.

The occurrence is one of many in the Aspen Grove area. It lies in the Central belt or facies of the Nicola Group (after Preto, Bulletin 69). This belt of rocks mainly consists of subaerial and submarine, red or purple to green augite plagioclase porphyritic andesitic and basaltic flows, volcanic breccia and tuff, and minor argillites and limestone.

The volcanics are intruded by bodies of comagmatic diorite to monzonite of Late Triassic to Early Jurassic Porcupine. The area is characterized by long-lived, primarily north-striking faults and related fracturing, which originally controlled intrusion emplacement. East-striking faults are subordinate, and commonly offset intrusive contacts.

The Court 1 occurrence is centred on an outcrop of andesitic to basaltic volcanic rocks in a creek draining into Quilchena Creek (Bulletin 69). This coincides with a copper soil anomaly (Assessment Report 925). These rocks are intruded by aplite dikes (Assessment Report 925). A short distance away there is an outcrop of skarn alteration (Assessment Report 925).

DOR showing (Porphyry Cu+/-Mo+-Au)

MINFILE 092ISE164

Within Tenure 524872

The area is underlain by Upper Triassic pyroxene and plagioclase-rich andesitic and basaltic flows, breccia, conglomerate and lahar deposits, and comagmatic dioritic intrusions. These are part of the central belt of the Nicola Group which are locally overlain by Pleistocene vesicular olivine valley basalts. The property lies along the Summers Creek-Quilchena fault system which trends north-northeast and has been mapped for over 160 kilometres.

Copper mineralization on the Dor showing is hosted by red volcanic breccia, lahar deposits and brecciated augite porphyritic andesitic flows. Three shallow shafts less than 3 metres deep expose north trending shear or fracture zones carrying calcite and quartz stringers with chalcopyrite, chalcocite and malachite. The sulphides also occur on fracture surfaces and as fine disseminations in the brecciated andesite. Relatively heavy hematite and/or epidote alteration is associated with the mineralization.

Geology: Property (cont'd)**Court 1 showing (cont'd)****ME** showing (Porphyry Cu+/-Mo+-Au)

MINFILE 092ISE165

Within Tenure 1015528

The property is situated in north trending Upper Triassic Nicola Group volcanic and sedimentary rocks and Lower Jurassic granitic intrusions. The Me showing is underlain by augite- plagioclase porphyritic andesitic and basaltic flows with intercalated crystal and lithic tuffs and minor argillite. These are variably epidotized and generally green in colour. Intrusives vary from monzonitic to dioritic composition with diorite being the most predominant. Extensive dyke swarms are mapped in the north-central part of the property. The Quilchena fault system trends northeast through the region.

TINMILSH LAKE showing (Volcanic redbed Cu)

MINFILE 092HNE168

Within Tenure 509561

Native copper occurs in red volcanic and laharc breccia of the Upper Triassic Nicola Group (Central belt, Bulletin 69). The showing lies immediately east of the faulted contact with a small body of Triassic-Jurassic quartz diorite.

CM prospect (Polymetallic veins Ag-Pb-Zn+/-Au; Intrusion-related Au pyrrhotite veins; Volcanic redbed Cu)

MINFILE 092INE174

Within Tenure 1015528

The occurrence is hosted in the Upper Triassic Nicola Group, which regionally consists of alkalic and calcalkalic volcanics and intrusions of island arc origin, and which is the principal component of the Quesnel Terrane in southern British Columbia (Geological Survey of Canada Maps 41-1989, 1713A). This belt has been of major economic interest because of its potential for porphyry copper-gold mineralization. The CM occurrence is one of many in the Aspen Grove area. It lies in the Central belt or facies of the Nicola Group (after Preto, Bulletin 69).

These rocks mainly consist of subaerial and submarine, red or purple to green augite plagioclase porphyritic andesitic and basaltic flows, volcanic breccia and tuff, and minor argillites and limestone.

Locally the strata strike north or northwest and dip gently to steeply west. The volcanics are intruded by bodies of comagmatic diorite to monzonite of Late Triassic to Early Jurassic age. The area is characterized by long-lived, primarily north-striking faults and related fracturing, which originally controlled intrusion emplacement. East-striking faults are subordinate, and commonly offset intrusive contacts.

The area of the CM occurrence has been called the Snowflake Gold zone or area (Area 4 in Assessment Report 13714). This is a thinly bedded volcanic-sedimentary sequence consisting of a composite unit of dark grey to black, carbonaceous, pyritic calcareous argillite or impure limestone, greywacke, chert and siltstone, which is overlain and underlain, possibly structurally, by andesitic to basaltic augite porphyry flows, tuffs and breccias (Assessment Reports 12113, 13714). The volcanics are weakly to moderately propylitized, marked by epidote, calcite, quartz and pyrite (Assessment Report 12113). The sequence is cut by a number of faults and shear zones. The Snowflake Gold zone is marked by a strong induced polarization conductor (Assessment Report 14983).

Geology: Property (cont'd)

Figure 5. CLAIMS, INDEX, GEOLOGY, & MINFILE
(Base Map from MapPlace)

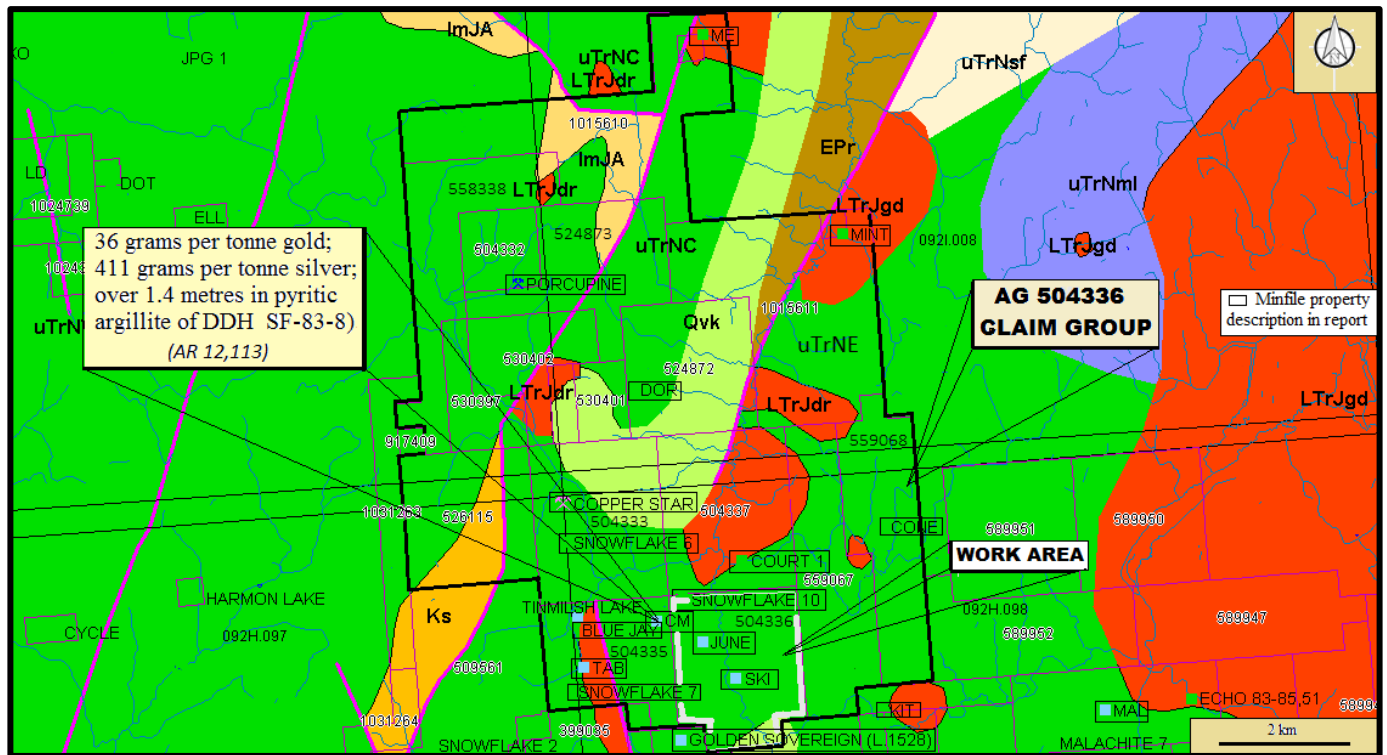

GEOLOGY MAP LEGEND

Pleistocene to Holocene

Qvk

Unnamed alkalic volcanic rocks

Upper Triassic: Nicola Group

Eastern Volcanic Facies

uTrNE

basaltic volcanic rocks

uTtNsf

mudstone, siltstone, shale, fine clastic sedimentary rocks

uTrNMI

lower amphibolite/kyanite grade metamorphic rocks

uTrJum

unnamed ultramafic rocks

Central Volcanic Facies

uTrNc

andesitic volcanic rocks

Late Triassic to Early Jurassic

LTrJgd

unnamed granodiorite intrusive rocks

LTrJdr

dioritic to gabbroic intrusive rocks

Geology: Property (cont'd)**CM prospect** (cont'd)

Outcrop in the Snowflake Gold zone is virtually absent, so detailed information is based on drill core (Assessment Reports 12113, 14983, 17523, 18019). A zone of silicification and pyritic and argillic alteration, tens of metres wide, straddles the contacts between the volcanic and sedimentary rocks, particularly the lower contact. In this alteration zone are fracture-controlled quartz and quartz-calcite veins, 1 to 6 centimetres thick, which host pyrite, chalcopyrite, and malachite; gold and silver, mainly as electrum, are associated with these sulphides (Assessment Reports 12113, 13714, 14983).

SKI prospect (Volcanic redbed Cu)

MINFILE 092HNE203

Within Tenure 504336

The occurrence is located in the Upper Triassic Nicola Group, which regionally consists of alkalic and calcalkalic volcanics and intrusions of island arc origin, and which is the principal component of the Quesnel Terrane in southern British Columbia (Geological Survey of Canada Maps 41-1989, 1713A). This belt has been of major economic interest because of its potential for porphyry copper-gold mineralization.

The Ski occurrence is one of many in the Aspen Grove area. It lies in the Central belt or facies of the Nicola Group (after Preto, Bulletin 69). This belt of rocks mainly consists of subaerial and submarine, red or purple to green augite plagioclase porphyritic andesitic and basaltic flows, volcanic breccia and tuff, and minor argillites and limestone. The volcanics are intruded by bodies of comagmatic diorite to monzonite of Late Triassic to Early Jurassic age.

The area is characterized by long-lived, primarily north-striking faults and related fracturing, which originally controlled intrusion emplacement. East-striking faults are subordinate, and commonly offset intrusive contacts.

SNOWFLAKE 10 showing (Volcanic redbed Cu)

MINFILE 092HNE267

Within Tenure 504336

Chalcopyrite and pyrite are hosted in massive grey to green andesite of the Upper Triassic Nicola Group (Central belt, Bulletin 69)

SNOWFLAKE 7 showing (Volcanic redbed Cu)

MINFILE 092HNE278

Within Tenure 504336

Chalcopyrite, pyrite and magnetite, with associated malachite, occur in massive green laharic breccia of the Upper Triassic Nicola Group (Central belt, Bulletin 69).

MINERALIZATION: PROPERTY AREA

The mineralization of the more significant mineral MINFILE reported showings, prospects, and producers peripheral to the Property (Figure 4) are reported as follows. The distance from the Property is relative to Tenure 504336 which is the subject of the structural analysis.

MAL prospect (Cu skarn; Fe skarn; Au skarn)

MINFILE 092HNE002

Six kilometres east

Copper mineralization is concentrated in the skarn zones. Pyrite and subordinate magnetite and chalcopyrite are associated with quartz-calcite veins, or are disseminated in variable amounts (Assessment Report 1586). Chalcocite and malachite are also present at the main showing (Assessment Report 8453). Finely disseminated pyrite is common in most rocks, particularly the argillaceous rocks (Assessment Reports 1718, 9590). A zone of massive, medium-grained pyrite between 1 and 13 metres thick, in altered volcanic rocks, has been found below the surface by diamond drilling; the paragenesis is epidote, magnetite, pyrite (Assessment Report 9590).

Copper values appear to be erratic. In early diamond drilling, the best result reported is 1.62 per cent copper over 6 metres; this section contained at least 50 per cent magnetite (Assessment Report 449, page 6).

More recent diamond drilling has resulted in generally low metal values, although one split core sample assayed 0.37 per cent copper and 6.8 grams per tonne silver (Assessment Report 9590). A grab sample from the main trenched and drilled area assayed 0.34 gram per tonne gold, 3.4 grams per tonne silver, and 0.2 per cent copper (Assessment Report 8453).

The high magnetite and pyrite content of the rocks at this occurrence is reflected in significant magnetic and induced polarization anomalies, respectively, over the mineralized zones (Assessment Reports 1586, 8453).

COPPER MOUNTAIN producer (Alkalic porphyry Cu-Au)

MINFILE 092HSE001

Seventy six kilometres south

Magnetite-rich parts of the Copper Mountain orebodies demonstrate textures of magmatic origin; the elevated PGE (platinum group elements) content of sulphide ore supports a mantle source similar to that of coeval and possibly cogenetic PGE-rich zoned Alaskan-type intrusions in eastern Quesnellia (e.g. Tulameen Ultramafic Complex, Polaris Intrusive Complex). Analyses of sulphide concentrate from the mine yielded up to 2.8 grams per tonne palladium and 0.155 gram per tonne platinum. A sample of a bornite- chalcopyrite vein from the glory hole yielded 3.25 grams per tonne palladium (Property File - Cordilleran Roundup 1991, Program and Abstracts Volume).

HIGHLAND VALLEY COPPER producer (Porphyry Cu+/-Mo+-Au)

MINFILE 092ISW012

Fifty-eight kilometres northwest

Sulphides occur chiefly as disseminations in quartz veinlets, and in phyllic (bornite) and potassic (chalcopyrite) alteration zones. Mineralization includes bornite and chalcopyrite, with minor digenite, covellite, pyrite, pyrrotite, molybdenite, sphalerite and galena. The oxide zone averages 4.5 metres in thickness, and contains limonite, malachite, pyrolusite, digenite, native copper, and tenorite(?).

Mineralization: Property Area (cont'd)*Highland Valley Copper* (cont'd)

Highland Valley Copper operates two distinct mines, the Valley mine and the Lornex mine, and between the two has measured and indicated ore reserves of 761 million tonnes of 0.408 per cent copper and 0.0072 molybdenum.

The ore reserves of each mine are: Valley mine - 627 million tonnes at 0.418 per cent copper and 0.0056 per cent molybdenum; Lornex mine - 135 million tonnes at 0.364 per cent copper and 0.0144 per cent molybdenum.

GOLDEN SOVEREIGN prospect (Volcanic redbed Cu)

MINFILE 092HNE072

One hundred metres south

Copper mineralization is confined largely to one horizon of red breccia exposed near the crest of the ridge. The bed strikes 150 degrees, dips 60 degrees southwest, and is about 50 metres wide on surface. Mineralization consists primarily of disseminated flakes of chalcocite and minor chalcopyrite, occurring in a zone up to 40 metres wide, near the contact with underlying green breccia. The zone is exposed periodically over a strike length of up to 400 metres. Some chalcopyrite is present in the green breccia, where the red and green breccias are faulted against each other. Pyrite is also reported. A chip sample assayed 0.9 per cent copper, 0.7 gram per tonne gold and 10 grams per tonne silver over 4.6 metres (Minister of Mines Annual Report 1901, page 1180). A second chip sample assayed 0.25 per cent copper over 3.0 metres (Minister of Mines Annual Report 1913, page 222).

A second, possibly parallel zone of mineralization, 50 metres wide, is exposed about 100 metres west of the north end of the previous zone. A bed of impure limestone, 50 metres wide, separates the two zones. Here, the breccia exhibits some greenish yellow epidote, and yellowish white serpentine. The mineralized zone contains veinlets of chalcocite and blebs and nuggets of native copper up to 22 kilograms in size. Abundant chalcocite and native copper are concentrated along one prominent shear zone, 0.15 to 1.0 metres wide, striking 050 degrees and dipping 75 to 90 degrees southeast. Malachite and minor azurite are developed along two intersecting sets of fractures in the vicinity of the shear.

KIT showing (Alkalic porphyry Cu-Au; Porphyry Mo (Low F type))

MINFILE 092HNE270

Two kilometres east

Some of the shears are graphitic and they locally contain quartz lenses 2.5 to 5 centimetres wide with minor disseminated molybdenite. The intrusive is also fractured to some extent, with one prominent set striking 055 to 070 degrees and dipping steeply southeast. Some of the fractures contain quartz with minor chalcopyrite, malachite and molybdenite

MINERALIZATION: PROPERTY

The mineralization of the more significant mineral MINFILE reported showings and prospects within the Property (Figure 4) are reported as follows.

COPPER STAR *past producer (Volcanic redbed Cu)*

MINFILE 092HNE036

Within Tenure 504333

Mineralization is most commonly hosted in the shear zones or in brecciated fracture zones. Here, alteration minerals are accompanied by malachite and pyrite, and smaller amounts of chalcopyrite, bornite, chalcocite, and locally minor native copper (Annual Report 1915; Assessment Report 17554; Geological Survey of Canada Memoir 243). Outside the shear zones, there are local concentrations of disseminated chalcopyrite and up to 10 per cent pyrite in volcanic tuff and breccia.

A number of old trenches, adits and opencuts exist in the area, and are most commonly located on the altered and mineralized shear zones or fractures in augite porphyry volcanics. The various old workings are scattered about an area, 200 metres wide, trending northeast for 290 metres.

Copper values from these areas are generally not high; however, one sample was analysed at 0.29 per cent copper, and another grab sample assayed 0.7 per cent copper (Assessment Reports 4779, 17554). Silver values are also low, the maximum being 2 grams per tonne (Assessment Report 17554).

A small amount of production from the old workings is reported in 1915, when 41 tonnes of hand-sorted ore were shipped to a smelter. According to the returns, this shipment graded 8.7 per cent copper and 75.4 grams per tonne silver (Minister of Mines Annual Report 1915, Ag 227). Tanjo Mines Ltd. completed geological, geophysical and soil geochemical surveys over the showings between 1970 and 1972. Similar surveys were conducted by Redding Gold Corporation in 1988.

TAB *prospect (Volcanic redbed; Alkalic porphyry Cu-Au)*

MINFILE 092HNE052

Within Tenure 504335

Most rocks contain fracture-related and disseminated pyrite and magnetite. Patterns of induced polarization and ground magnetic response correlate well with the concentration of pyrite (Assessment Reports 7122, 6260). The best copper mineralization occurs in rocks with little or no pyrite, that is, on the flanks of the induced polarization conductors (Assessment Report 7122).

Hydrothermal alteration and mineralization is strongest in a zone measuring at least 1100 by 120 metres that straddles the volcanics to the west and the fine-grained margin of the dioritic intrusion to the east (Assessment Reports 6260, 7122).

The Tab occurrence is near the southern end of this zone (the Blue Jay occurrence, 092HNE105, is near the northern end). This zone is also characterized by strong fracturing, brecciation in the diorite, and by above-average pyrite. The alteration is propylitic and carbonate, there being widespread epidote (especially along fractures), calcite, chlorite,

Mineralization: Property (cont'd)**PORCUPINE** developed prospect (Volcanic redbed Cu)

MINFILE 092ISE054

Within Tenure 504332

Mineralization consists of disseminations of chalcocite, native copper, cuprite, bornite, chalcopyrite, pyrite, magnetite and specular hematite in brecciated tops of subaerial flows. Minerals occur in amygdules and thin fractures. Minor malachite and azurite occur near the surface.

The main showing contains a 15 metre deep inclined shaft sunk on a mineralized amygdaloidal, dark grey basaltic flow which is overlain by red tuffs.

Drill indicated reserves are reported as 125,179 tonnes grading 2.0 per cent copper and inferred (possible) reserves as 453,550 tonnes grading 1.9 per cent copper (Northern Miner - 1967, 1969).

Ostler (2009) reports (AR 31,213) that mineralization near the Porcupine main shaft comprises mostly bornite, malachite, and azurite deposited in a matrix of basaltic flow breccia in Late Cretaceous-Ag Kingsvale group volcanic rocks. The surface exposure of mineralization extends south-southwestward from the main shaft for 80 metres (262 feet). A composite chip sample on a 1.2 metre thickness of autobreccia on the northern wall of the inclined shaft contained: 1.93% copper, 8.0 ppm silver, and 4.4 ppb gold.

Another composite chip sample taken from a 1.0 m thickness of autobreccia from the southern wall of the shaft contained: 0.92% copper, 2.4 ppm silver, and 3.8 ppb gold. In a trench about 30 m south of the shaft, the thickness of mineralization in the autobreccia was less than 0.5m. The last trace of malachite was observed in a trench about 80m south of the shaft.

The main shaft is located about 3m south of a sub-vertical fault that trends about 126 (306) degrees in the workings area. The extensively trenched area near the shaft northeast of the fault hosts no mineralization. Three 1979 percussion drill holes located north of the fault within 25m of the main shaft also contained no significant copper mineralization.

Bailey (2011) reports that copper grade intersected in drill holes (Figure 12) ranged from 1.66% to greater than 6.0% over a true thickness of about 3 metres. A second, overlying mineralized horizon is suggested by the intersection in DDH-7 of 1.70% copper over a true thickness of 1.2 metres. A log of lithologies intersected by DDH-7 indicates that other mineralized horizons may be present. The fault that bounds mineralization at the Porcupine workings is an extensive structure that can be traced both by limonitic soils and outcrops on the ground and by the 2007 airborne electromagnetic survey results of the area.

It was concluded that mineralization at the Porcupine workings was the result of fluids that ascended the fault plane and deposited copper mineralization in a favourable horizon in the Kingsvale Group volcanics. Orthoclase and quartz deposited on fracture planes adjacent to mineralization at the Porcupine main shaft indicates that mineralizing fluids were scavenged Triassic-Ag porphyry copper mineralization at depth.

Mineralization: Property (cont'd)**JUNE** prospect (Cu skarn; Volcanic redbed Cu; Fe skarn; Alkalic porphyry Cu-Au)

MINFILE 092HNE061

Within Tenure 504336

Trenching has outlined a zone of sulphide mineralization stretching 700 metres northeastward towards Quilchena Creek. In the more northerly exposures pyrite, pyrrhotite, chalcopyrite and malachite occur as sparse disseminations in the volcanics and as fracture fillings and coarse blebs in some quartz veinlets. Magnetite is widespread. To the southwest, epidote skarn zones host up to 0.5 per cent chalcopyrite, and shear zones in diorite contain up to 1 per cent malachite near zones of carbonate alteration. Farther southwest, pyrrhotite and pyrite, with traces of chalcopyrite and malachite, form massive segregations in cherty sediments and fine-grained tuffs.

A percussion hole drilled near the north end of the zone graded 0.07 per cent copper over 91 metres (Assessment Report 9386, Ag 16). A chip sample taken in the vicinity analysed 0.085 gram per tonne gold and 2.5 grams per tonne silver over 175 metres (Assessment Report 13714, Drawing No. 2, sample 695). Rock sampling over the rest of the zone yielded metal values of up to 0.0415 per cent copper, 0.105 gram per tonne gold and 1.9 grams per tonne silver (Assessment Reports 9386, 13714).

MINT showing (Porphyry Cu+/-Mo+-Au)

MINFILE 092INE084

Within Tenure 1015611

Pyrite occurs throughout the intrusive unit as disseminations and fracture-fillings and it is usually weathered to limonite. Malachite and azurite are on fracture planes surrounding the veins.

Rock chip samples assayed up to 0.67 per cent copper and 0.16 per cent molybdenum (Assessment Report 17277).

SNOWFLAKE 6 showing (Volcanic redbed Cu)

MINFILE 092HNE145

Within Tenure 504333

Several small pits and at least one adit at the Snowflake 6 occurrence lie close to a minor, east-striking fault (Assessment Report 3555). The pits expose fractures mineralized with chalcopyrite, bornite, chalcocite, malachite and azurite, and locally minor native copper. Two rock samples analysed 0.6 to 0.7 gram per tonne silver and 0.005 to 0.015 gram per tonne gold (Assessment Report 13714, Drawing 2, samples 211, 212).

CONE showing (Volcanic redbed Cu)

MINFILE 092HNE146

Within Tenure 559068

Little information is available on the Cone occurrence itself. It is centred on an outcrop of augite plagioclase porphyritic volcanic rocks of andesitic to basaltic composition (Bulletin 69; Preliminary Map 15). Mineralization at the showing consists of chalcopyrite, pyrite and malachite (Preliminary Map 15; Assessment Report 925). The nature of the mineralization is not specified but in other showings in the area minerals are characteristically disseminated or hosted in quartz veinlets.

Mineralization: Property (cont'd)**COURT 1** showing (Volcanic redbed Cu)

MINFILE 092HNE147

Within Tenure 504336

Mineralization at the showing is exposed by stripping, and consists of chalcopyrite, pyrite, malachite and azurite. Chalcopyrite and molybdenite are present at the skarn-altered outcrop. The nature of the mineralization is not specified but in showings in the area minerals are characteristically disseminated or hosted in quartz veinlets.

DOR showing (Volcanic redbed Cu)

MINFILE 092HNE164

Within Tenure 524872

In 1989, rock samples from old adits and workings assayed up to 0.12 per cent copper (Prospectus, Redding Gold Corporation).

In 2004, sampling of the former second Dor adit returned up to 1.2 per cent copper and 4 grams per tonne silver. Two samples from the third Dor adit returned 0.434 per cent copper, 3 grams per tonne silver and 0.773 per cent copper (Assessment Report 27549).

ME showing (Porphyry Cu+/-Mo+-Au)

MINFILE 092ISE165

Within Tenure 1015528

Mineralization occurs in sheared flows and tuffs along branches of the regional fault and numerous conjugate fractures and consists of chalcopyrite, bornite, pyrite and minor amounts of molybdenite with associated silver values. In the zone of mineralization, the volcanics have been altered to hornfels and exhibit a strong north- northeast trending fabric. Quartz and calcite stringers characterize this zone though they are not necessarily intimately associated with the mineralization. A grab sample from a trench south of an adit which is south of a small lake, assayed 4.6 per cent copper, 22.28 grams per tonne silver and 0.003 per cent molybdenum (Assessment Report 12957).

TINMILSH LAKE showing (Volcanic redbed Cu)

MINFILE 092HNE168

Within Tenure 509561

Native copper occurs in red volcanic and laharic breccia of the Upper Triassic Nicola Group (Central belt, Bulletin 69).

CM prospect (Polymetallic veins Ag-Pb-Zn+/-Au; Intrusion-related Au pyrrhotite veins; Volcanic redbed Cu)

MINFILE 092INE174

Within Tenure 1015528

In this alteration zone are fracture-controlled quartz and quartz-calcite veins, 1 to 6 centimetres thick, which host pyrite, chalcopyrite, and malachite; gold and silver, mainly as electrum, are associated with these sulphides (Assessment Reports 12113, 13714, 14983). Galena, sphalerite, bornite, molybdenite and argentite are less commonly associated (Assessment Reports 12113, 17523). The rocks also contain pyrite and pyrrhotite as fine disseminations and locally as massive lenses up to 0.3 metre across (Assessment Report 13714).

Mineralization: Property (cont'd)**CM** prospect (cont'd)

Overall, rock analyses indicate that higher gold values occur in the thinly bedded, cherty and argillaceous sediments, although there are also high values locally in the volcanics away from the altered contact zone. Gold and silver values in drill core are generally low, although the better intersections, such as in hole 83-8, are in the 1 to 10 grams per tonne range for each metal (Assessment Report 12113). The highest assay from this hole was 36 grams per tonne gold and 411 grams per tonne silver, from a 1.4 metre interval of pyritic argillite that also yielded 0.29 per cent copper (Assessment Report 12113).

In 1986 drilling, a zone of veined and altered volcanics analysed 4.49 grams per tonne gold, 21.94 grams per tonne silver, and 2.1 per cent copper over 2 metres (Assessment Report 14983).

A hole drilled in 1967 assayed 5.1 grams per tonne gold, 16.5 grams per tonne silver and 0.20 per cent copper (Assessment Report 13714, page 4).

More recent diamond drilling done in the late 1980s further defined the zone and controls of mineralization, although the high-grade values are generally erratic (Assessment Reports 17523, 18019).

SKI prospect (Volcanic redbed Cu)

MINFILE 092HNE203

Within Tenure 504336

Mineralization is hosted in hydrothermally altered latite/ andesite porphyry and adjacent weakly skarn altered, thinly bedded andesitic tuffs. The porphyry exhibits argillic, chlorite and sericitic alteration. The tuffs contain epidote, chlorite and minor orthoclase. All units are intensely faulted and fractured. The porphyry is traversed by closely-spaced fractures in several dominant sets, producing a sheeted appearance in outcrop. Narrow

Mineralization consists of chalcopyrite, pyrite and minor molybdenite, primarily in quartz veins and along fractures. Minor disseminated chalcopyrite occurs through the latite. Limonite, malachite and azurite accompany the sulphides in intensely weathered surface exposures. Hematite and magnetite are also reported. Trenching has exposed this copper mineralization over a north-south distance of at least 370 metres. Three rock samples from the trenches analysed 0.4 to 2.5 grams per tonne silver and 0.015 to 0.140 gram per tonne gold (Assessment Report 13714, Drawing No. 2, samples 923, 924 and 925).

SNOWFLAKE 10 showing (Volcanic redbed Cu)

MINFILE 092HNE267

Within Tenure 504336

A rock sample analysed 0.005 gram per tonne gold and 0.2 gram per tonne silver (Assessment Report 13714, Drawing No. 2, sample 669). A chip sample taken 160 metres east, yielded 0.225 gram per tonne gold and 1.5 grams per tonne silver over 50 metres (sample 670).

SNOWFLAKE 7 showing (Volcanic redbed Cu)

MINFILE 092HNE278

Within Tenure 504336

A rock sample analysed 0.020 gram per tonne gold and 0.3 gram per tonne silver (Assessment Report 13714, Drawing No. 2, sample 922).

STRUCTURAL ANALYSIS

The structural analysis was performed on a MapPlace hillside shade map of Tenure 504336 by viewing of the map and marking the lineaments, or indicated structures, thereon. A total of 66 lineaments were marked (Figure 5), compiled into a 10 degree class interval, and plotted as a rose diagram as indicated on Figure 6.

The centre of the work area is 674,886E; 5,538,497N (NAD 83)

Figure 6. Indicated Lineaments (Structures) on Tenure 504336
(Base Map from MapPlace)

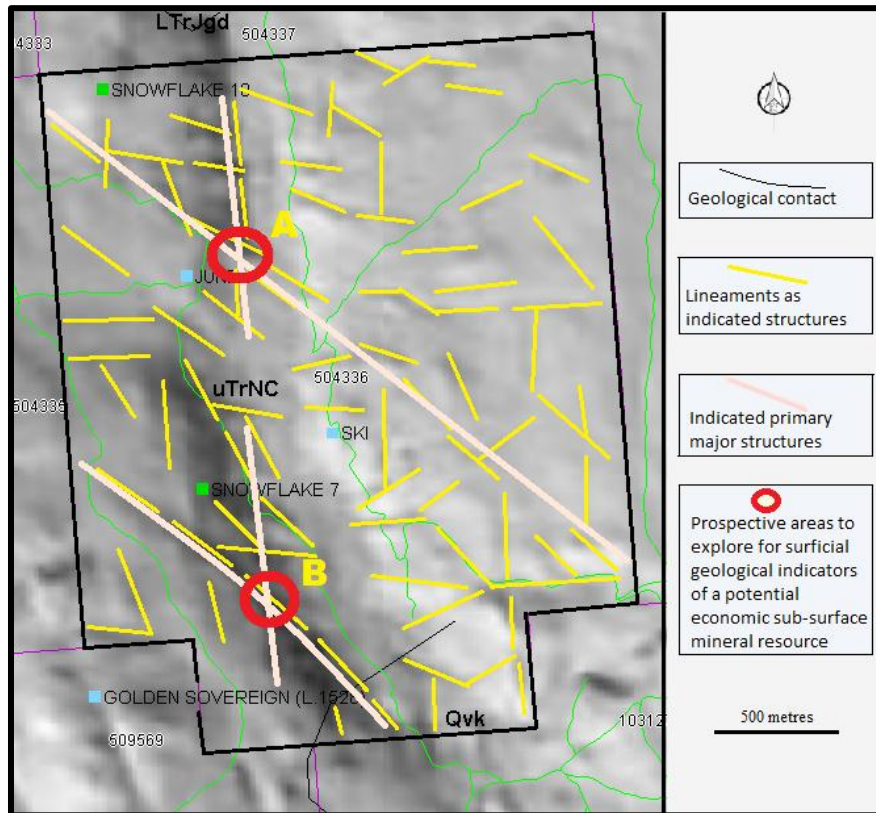
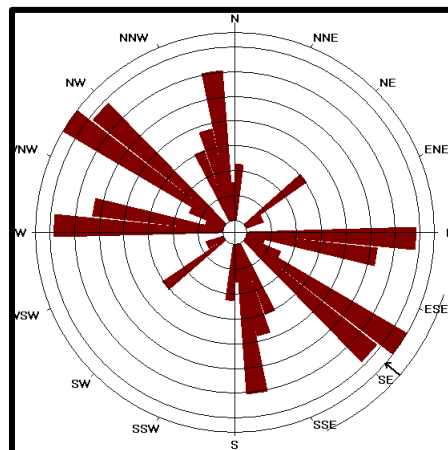

Figure 7. Rose Diagram from Lineaments of Tenure 504336



*Structural Analysis (cont'd)***STATISTICS**

(Tenure 504336)

Axial (non-polar) data

No. of Data = 66

Sector angle = 8°

Scale: tick interval = 2% [1.3 data]

Maximum = 15.2% [10 data]

Mean Resultant dir'n = 131-311

[Approx. 95% Confidence interval = ±24.2°]

(valid only for unimodal data)

Mean Resultant dir'n = 130.9 - 310.9

Circ. Median = 127.0 - 307.0

Circ. Mean Dev. about median = 30.0°

Circ. Variance = 0.21

Circular Std. Dev. = 39.04°

Circ. Dispersion = 2.89

Circ. Std Error = 0.2094

Circ. Skewness = -0.62

Circ. Kurtosis = -11.00

 $\kappa = 0.86$

(von Mises concentration param. estimate)

Resultant length = 26.08

Mean Resultant length = 0.3951

'Mean' Moments: $Cbar = -0.0568$; $Sbar = -0.391$ 'Full' trig. sums: $SumCos = -3.7478$; $Sbar = -25.8054$

Mean resultant of doubled angles = 0.0968

Mean direction of doubled angles = 010

(Usage references: Mardia & Jupp,

'Directional Statistics', 1999, Wiley;

Fisher, 'Statistical Analysis of Circular Data', 1993, Cambridge University Press)

Note: The 95% confidence calculation uses

Fisher's (1993) 'large-sample method'

Figure 8. Cross structural locations (Figure 6) on Google Earth
(Base map from MapPlace and Google Earth)

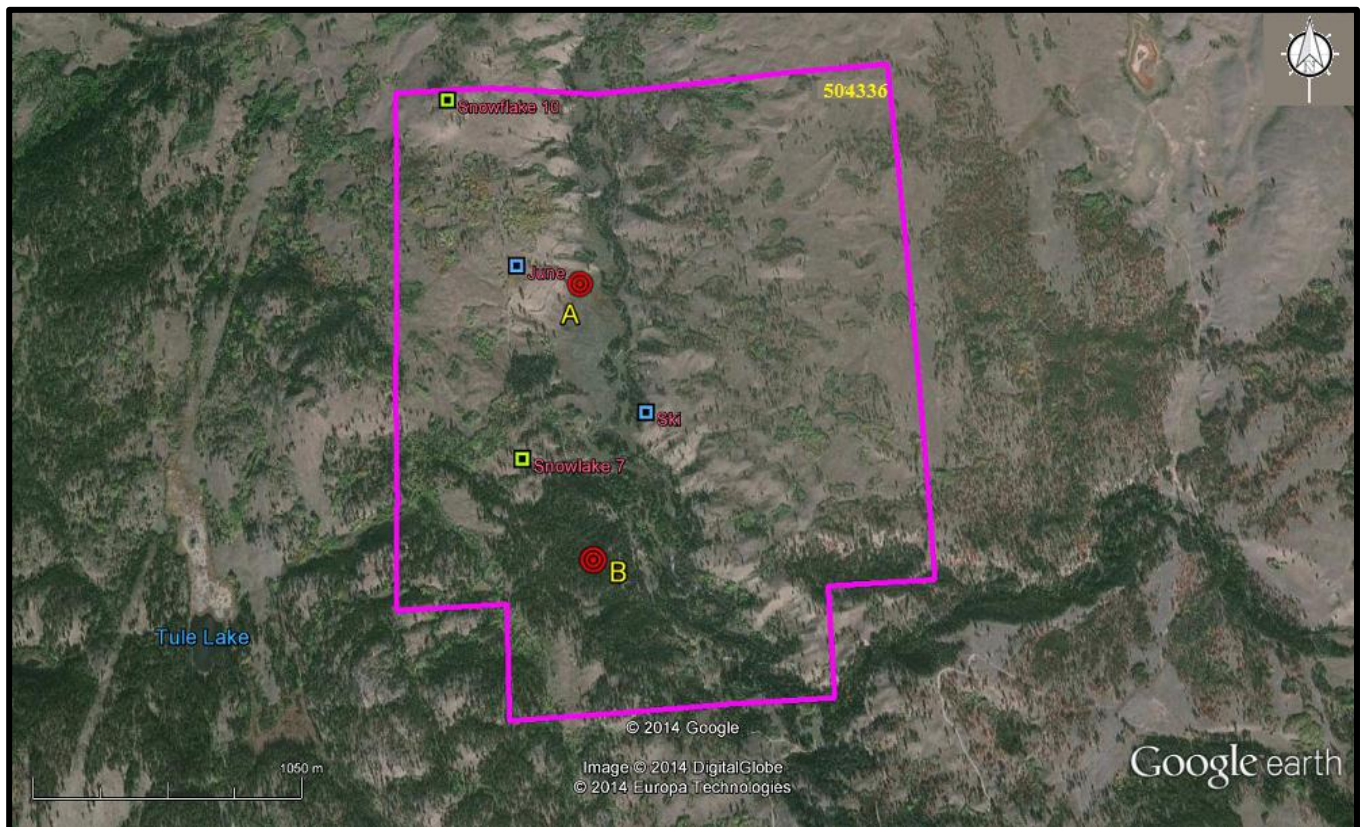

Structural Analysis (cont'd)

Table II. Approximate UTM location of cross-structures & Minfiles on Tenure 504336. **D**
(Zone 10; UTM-NAD 83)

Location	UTM East	UTM North	Elevation
A	674,478	5,538,677	879
B	674,630	5,537,440	961
Snowflake 7	674,338	5,537,881	1,030
Snowflake 10	674,006	5,539,508	1,006
June	674,310	5,538,084	---
Ski	674,870	5,538,677	879

Figure 9. Composite of Geology, Cross-Structures, and 1st Derivative Magnetometer
(Base map from MapPlace and Google Earth)

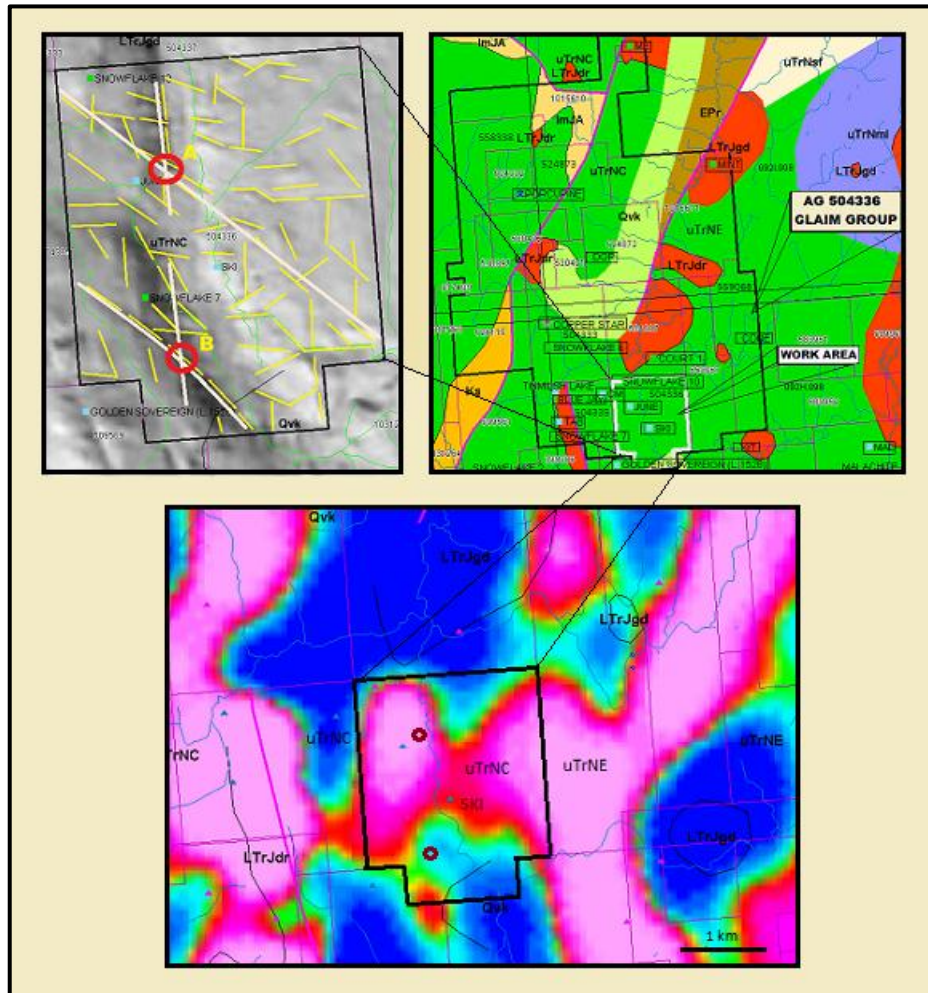

INTERPRETATION & CONCLUSIONS

In the structural analysis of Tenure 504336 two cross-structures were delineated which were at the intersection of one major northerly structure and two northwesterly trending structures. These two locations would be central as a breccia zone or pipe to an expansive zone of pervasive brecciation and fracturing be the mineral accommodating controlling structure to any invasive mineral fluids.

Any recurrent movements along these fault, and the healing of the newly created breccia by the repeated influx of solidifying mineral solutions mineral would continually expand and/or enrich the porphyritic mineral zone as at the Highland Valley or at the Copper Mountain mineral deposits.

The Highland Valley Copper Mine, one of the largest open pit copper mining and concentrating operations in the world, and the Copper Mountain Mine, which commenced production from a super pit in 2011, exhibit grand mineral deposits where structures are the mineral controls. The Highland Valley mineral zone was established from the cross-structures of the major northerly trending Lornex Fault and the east trending Highland Valley Fault within the Bethsaida phase of the Guichon Batholith. Strike-slip movement along the Lornex Fault was to the extent that the original mineral deposit was split resulting in two deposits; the Lornex and the Highland Valley deposit which latter deposit has been developed to a world-class mine with current production at 130,000 tonnes per day.

At Copper Mountain, three former major mined orebodies confined to a 1100 by 4300 metre belt, occur chiefly in a northwest-trending belt of Nicola Group rocks which have been intruded by stocks and bounded on the west by a major normal fault system known as the Boundary fault. Part of the area characterized by brittle deformation, produced a large number of faults, and locally, intense fracturing. Production from 2011 has been increasing on a yearly basis with current production at 75,000 tonnes per day.

The structural mineral controls are also dominant on the AG 504336 Claim Group. Of the Minfile information available of the included 15 Minfiles on the Property which range from showings to prospects, to developed prospects, and to past producers, the mineralization on ten of the properties is controlled by breccia zones, shears, or fractures; one is associated with argillite, with insufficient information on the final four.

These minor mineral hosting structures quite likely stem from the proximate major Kentucky-Alleyne Fault system which is indicated on the geology map, however, the associated structures such as en-echelon, splay, secondary, or complementary faults which may be important mineral controlling structures, are not obvious. As mentioned above, the significant mineral controlling structural location is at the cross-faults. The mineral occurrences in the weaker structures are also significant, but only in the surficial indications of a potential underlying mineral resource. On the AG 504336 Claim Group the geology, with the major and minor structures, the indicated mineralization, and the stocks as a potential source and/or host to minerals, is ideal for such a finding.

The structural analysis on one claim, Tenure 504336, of the 19 claim AG 504336 Claim Group provides two prime prospective areas to search for surficial geological indicators of a potential mineral resource. These geological indicators may be revealed as minerals and/or alteration products and would be subject to interpretation as economic mineral indicators.

Interpretation & Conclusions (cont'd)

Cross-structural location B is the primary exploratory area as it is situated proximal to the June mineral prospect where some very encouraging porphyritic mineral indicators are reported; namely a 700 metre zone of sulphide mineralization, epidote skarn zones, shear zones in diorite with up to one percent malachite, a percussion drill hole grading 0.07% Cu over 91 metres, and samples over 175 metres assaying 0.085 grams gold per tonne.

A additional feature to enhance Location B as to a potential area for an economic resource, is its location on a 1st derivative magnetometer map (Figure 8) near the transitional sequence from a magnetometer high, which may indicate an intrusive beneath the volcanic cover, to a magnetometer low, which may indicate the volcanic pile. Contingent on many variables, this is not an uncommon feature in a similar geological location (*cp KGHM Ajax 60 km north and Afton 65 km north*).

The potential for other types of economic mineral zones in the immediate area of the structurally analyzed Tenure 504336 is on the adjacent claim to the west, Tenure 504335, where a diamond drill hole completed to test an IP anomaly resulted in a reported drill intersection of 36 grams gold and 411 grams silver over 1.4 metres in a pyritic argillite (Figure 5). The volcanic/argillite contact reportedly extends for 1,500 metres.

Excluding other variable geological conditions, the structures are essential in the localization of potentially economic porphyritic mineralization. For mineral deposit types that may occur within the Toni 504336 Claim Group reference is made in the report to the 16 Minfile properties described herein. These Minfile descriptions, copied from the BC Government Minfile records, are shown on Figure 4 are included herein as potential types of mineralization that should be sought subsequent to the exploration of the two prime A & B locations.

Respectfully submitted
Sookochoff Consultants Inc.



Laurence Sookochoff, PEng

SELECTED REFERENCES

Cartwright, P.A., Cormier, P.C. – Report on the Continuation of the Induced Polarization and Resistivity Survey on the Snowflake Claims for Lornex Mining Corporation. June 5, 1988. AR 14,983.

Dawson, J.M. – Report on the Diamond Drilling Programme on the Snowflake Property for Laramide Resources Ltd. February 28, 1984. AR 12,113.

Holbek, P., Blower, S.J. – Summary Report on a Reverse Circulation Drilling Program on the Westmin Group at the Similco Mine Property. September 1, 1995. AR 24,041.

Kerr, J.R. – Geological, Geophysical, and Geochemical Report on the Aspen Grove Property for Etna Resources Inc. November 17, 2009. AR 31,213.

MapPlace – Map Data downloads

Marshak, S., Mitra, G. – Basic Methods of Structural Geology. pp 258-259, 264*.Prentice-Hall Inc. 1988

Morrison, M. – Report on an Economic Geological Appraisal of the Snowflake Group of Mineral Claims for Fred Gingell and R.W. York-Hardy. June 30, 1981. AR 9,386.

MtOnline - MINFILE downloads.

092HSE001 – COPPER MOUNTAIN

092HNE002 – MAL

092ISW012 – HIGHLAND VALLEY
COPPER.

092HNE036 – COPPER STAR

092HNE052 – TAB

092HNE054 – PORCUPINE

092HNE061 – JUNE

092HNE072 – GOLDEN SOVEREIGN

092HNE084 – MINT

092HNE145 – SNOWFLAKE 6

092HNE146 – CONE

092HNE147 –COURT 1

092HNE164 – DOR

092HNE165 – ME

092HNE168 – TINMISH LAKE

092HNE174 – CM

092HNE203 – SKI

092HNE267 – SNOWFLAKE 10

092HNE268 – SNOWFLAKE 7

092HNE270 – KIT

Orr, N., Galeski, R.B. – Geophysical Report of Magnetometer Survey on the Tab 1 to Tab 5 Mineral Claims for Norranco Mining & Refining Co. Ltd. 1972. AR 3,115.

Ostler, J. – Geology of the Aspen Grove Property with Emphasis on the Tinmilsh Hydrothermal System. October 12, 2009. AR 31,213.

Scott, A. – Induced Polarization and Magnetometer Survey on the Grove Property Snowflake Claims for Cominco Ltd. July 1979. AR 7,365.

Smitheringale, W.G. – Diamond Drilling Report Snowflake 7 and Snowflake 10 Claims for Gerle Gold Ltd. July 27, 1988. AR 18,019.

Watson, J.H. – Reconnaissance Geological and Geochemical Survey and Magnetometer Survey on the Snowflake A and B Groups for J.M. Dawson and Laramide Resources Ltd. April 1985. **AR 13,714.**

Windsor, D.M. – Geochemical, and Geophysical Report on the Dor Claim for Redding Gold Corporation. February 28, 1988. AR 17,554.

STATEMENT OF COSTS

Work on Tenure 504336 of the AG 504336 Claim Group was done from September 1, 2014 to September 26, 2014 to the value as follows:

Structural Analysis

Laurence Sookochoff, PEng. 3 days @ \$ 1,000.00/day ----	\$ 3,000.00
Maps -----	500.00
Report -----	<u>4,000.00</u>
	\$ 7,500.00
	=====

CERTIFICATE

I, Laurence Sookochoff, of the City of Vancouver, in the Province of British Columbia, do hereby certify:

That I am a Consulting Geologist and principal of Sookochoff Consultants Inc. with an address at 120 125A-1030 Denman Street, Vancouver, BC V6G 2M6.

I, Laurence Sookochoff, further certify that:

- 1) I am a graduate of the University of British Columbia (1966) and hold a B.Sc. degree in Geology.
- 2) I have been practicing my profession for the past forty-eight years.
- 3) I am registered and in good standing with the Association of Professional Engineers and Geoscientists of British Columbia.
- 4) The information for this report is based on information as itemized in the Selected Reference section of this report and from periodic work the author has performed in the Aspen Grove area since the 1980's.
- 5) I have no interest in the Property as described herein.



Laurence Sookochoff, P. Eng.