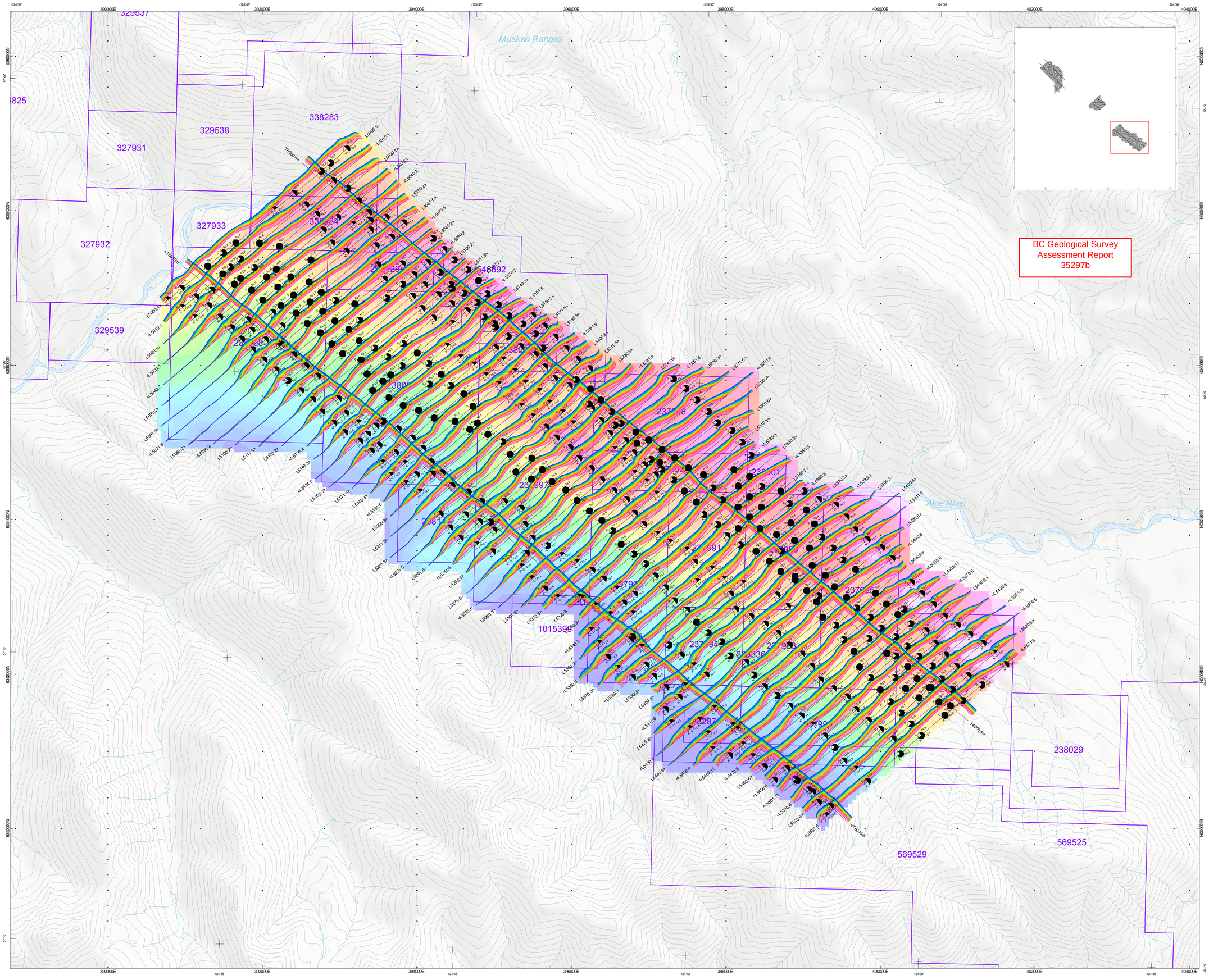

BC Geological Survey
Assessment Report
35297b

GEOTECH LTD.

SURVEY SPECIFICATIONS:
Survey Date: July 22nd to August 5th, 2014
Survey Base: Cirque Camp, British Columbia
Aircraft: Aerospatiale A-Star 350 B3 (C-GEOJ)
Survey Line Spacing: 200 Meters
Survey Line Direction: N 50° E / N 230° E
Tie Line Spacing: 2000 Meters
Tie Line Direction: N 140° E / N 320° E
Average Aircraft Terrain Clearance: 110 Meters
EM Transmitter Loop: Towed at an average terrain clearance of 35 meters below the helicopter
Magnetic Sensor: Towed at an average terrain clearance of 13 meters below the helicopter

INSTRUMENTS
Geotech Time Domain Electromagnetic System (VTEM)
Concentric RxTx Geometry
Z-Coil Diameter 1.2m
Transmitter Loop: Diameter 17.6 Meters
Dipole Moment: 237,412 nIA
Transmitter Wave Form: Trapezoid, Pulse Width 3.42 ms, Base Frequency 30 Hz
Geometrics High Sensitivity Cesium Magnetometers
Mag Resolution: 0.02 nT at 10 samples/sec

MAP PROJECTION
Datum: NAD83
Projection: Universal Transverse Mercator
Central Meridian: 123°W (Zone 10N)
Central Scale Factor: 0.9996
False Easting/Northing: 500,000m/0m
Major Axis: 6378137.000
Inverse Flattening: 298.25722
NTS: 094F06, 094F07, 094F10 & 094F11

Profiles scale 1 mm = 0.035 (pV*ms)/(A*m^4)
(Linear between +/-0.1 (pV*ms)/(A*m^4)
logarithmic above 0.1 (pV*ms)/(A*m^4)

0.220 ms (B-field)
0.253 ms (B-field)
0.290 ms (B-field)
0.333 ms (B-field)
0.383 ms (B-field)
0.440 ms (B-field)
0.505 ms (B-field)
0.580 ms (B-field)
0.667 ms (B-field)
0.766 ms (B-field)
0.880 ms (B-field)
1.010 ms (B-field)
1.161 ms (B-field)
1.333 ms (B-field)
1.531 ms (B-field)
1.760 ms (B-field)
2.021 ms (B-field)
2.323 ms (B-field)
2.667 ms (B-field)
3.063 ms (B-field)
3.521 ms (B-field)
4.042 ms (B-field)
4.641 ms (B-field)
5.333 ms (B-field)
6.125 ms (B-field)
7.036 ms (B-field)

TMI
(nT)

EM Anomaly Symbols
Conductance < 5.0 siemens
5.0 < Conductance < 10.0
10.0 < Conductance < 20.0
20.0 < Conductance < 35.0
35.0 < Conductance < 50.0
50.0 < Conductance

Anomaly ID — Conductance dB/dT(S)
Anomaly Thickness ThIN or ThicK — Conductance Bfield (S)

TOPOGRAPHIC LEGEND:
Roads
Streams / Rivers
Contours
Lakes / Ponds
Wetlands
Mining Claims

Scale 1:20000
250 0 250 500 750 1000
(meters)
NAD83 / UTM zone 10N

The topographic data base was derived from 1:50000 NRC (Natural Resources Canada) NTDB data
Background shading is derived from NASA SRTM (Shuttle Radar Topography Mission) data
Inset data derived from Geocommunities 1:250,000 Canadian National Topographic database
Mining Claims are derived from the Government of British Columbia
(www.geocomm.com)(www.geogratis.ca)(http://www.gov.bc.ca)

Teck Resources Limited
Elf Block
Ware, British Columbia

Geotech VTEM System
VTEM B-Field Z Component Profiles
Time Gates 0.220 - 7.036 ms
over Total Magnetic Intensity

Flown and processed by Geotech Ltd.
245 Industrial Parkway North,
Aurora, Ontario, Canada L4G 4C4
www.geotech.ca

September 2014

Geotech Project# GL140107

GEOTECH LTD.

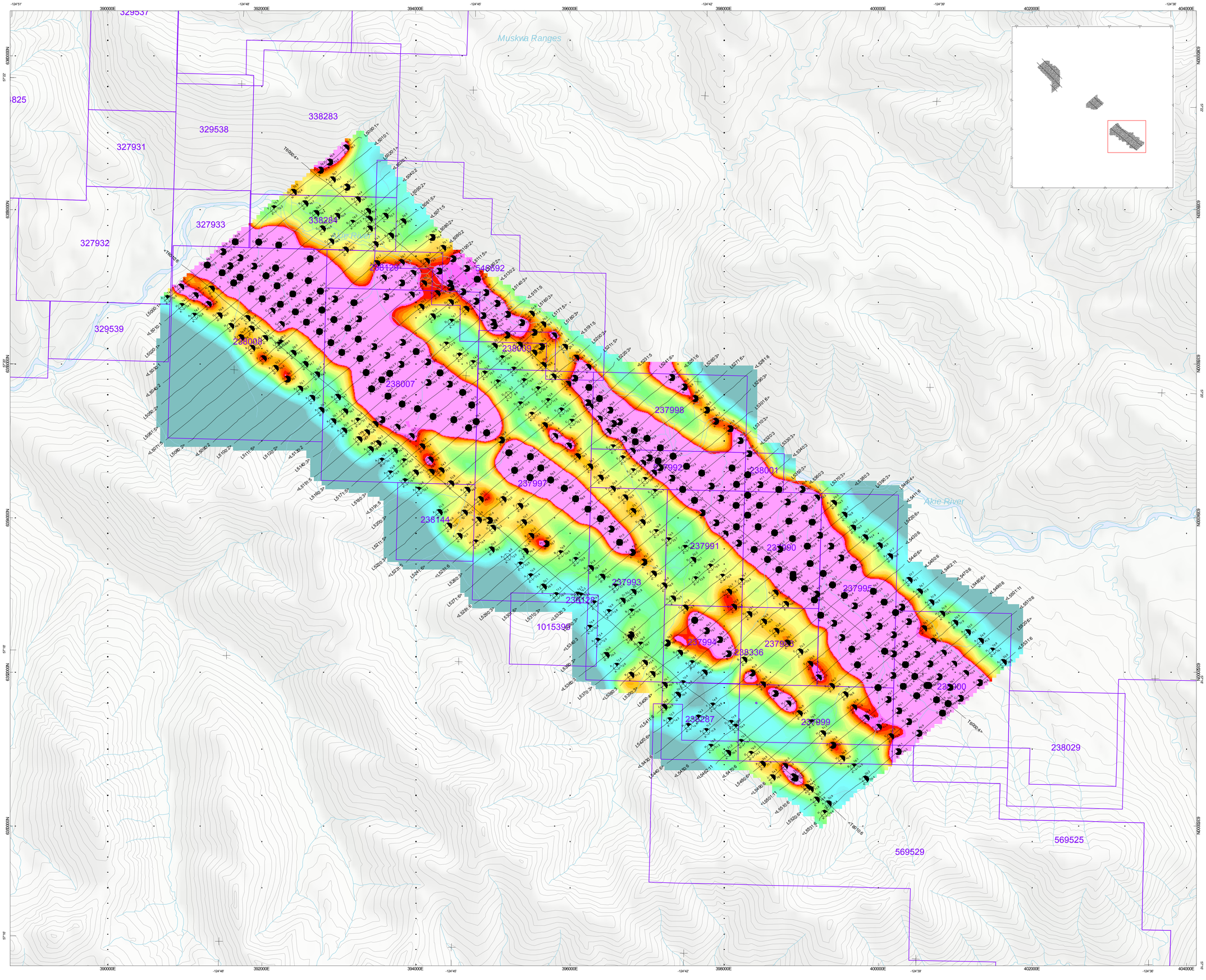

SURVEY SPECIFICATIONS:
- Survey Date: July 22nd to August 5th, 2014
- Survey Base: Cirque Camp, British Columbia
- Aircraft: Aerospatiale A-Star 350 B3 (C-GEOJ)
- Survey Line Spacing: 200 Meters
- Survey Line Direction: N 50° E / N 230° E
- Tie Line Spacing: 2000 Meters
- Tie Line Direction: N 140° E / N 320° E
- Average Aircraft Terrain Clearance: 110 Meters
- EM Transmitter Loop: Towed at an average terrain clearance of 35 meters below the helicopter
- Magnetic Sensor: Towed at an average terrain clearance of 13 meters below the helicopter

INSTRUMENTS
- Geotech Time Domain Electromagnetic System (VTEM)
- Concentric Rx/Tx Geometry
- Z-Coil Diameter 1.2m
- Transmitter Loop: Diameter 17.6 Meters
- Dipole Moment: 237,412 n/A
- Transmitter Wave Form: Trapezoid, Pulse Width 3.42 ms, Base Frequency 30 Hz
- Geometrics High Sensitivity Cesium Magnetometers
- Mag Resolution: 0.02 nT at 10 samples/sec

MAP PROJECTION
- Datum: NAD83
- Projection: Universal Transverse Mercator
- Central Meridian: 123°W (Zone 10N)
- Central Scale Factor: 0.9996
- False Easting/Northing: 500,000m/0m
- Major Axis: 6378137.000
- Inverse Flattening: 298.25722
- NTS: 094F06, 094F07, 094F10 & 094F11

TOPOGRAPHIC LEGEND:
- Roads
- Streams / Rivers
- Contours
- Lakes / Ponds
- Wetlands
- Mining Claims

EM Anomaly Symbols
- Conductance < 5.0 siemens
- 5.0 < Conductance < 10.0
- 10.0 < Conductance < 20.0
- 20.0 < Conductance < 35.0
- 35.0 < Conductance < 50.0
- 50.0 < Conductance

Anomaly ID — Conductance dB/dt(S)
Anomaly Thickness ThIN or ThicK — Conductance BfIeld (S)

B-Field 1.010ms
(pV*ms)/(A*m^4)

1.3747, 1.2599, 1.1547, 1.0583, 0.9699, 0.8889, 0.8146, 0.7466, 0.6843, 0.6271, 0.5747, 0.5267, 0.4827, 0.4424, 0.4055, 0.3716, 0.3406, 0.3121, 0.2861, 0.2622, 0.2403, 0.2202, 0.2018, 0.1850, 0.1695, 0.1554, 0.1424, 0.1305, 0.1196, 0.1096, 0.1005, 0.0921, 0.0844, 0.0773, 0.0709, 0.0650, 0.0595, 0.0546

N

Scale 1:20000
250 0 250 500 750 1000
(meters)
NAD83 / UTM zone 10N

The topographic data base was derived from 1:50000 NRC (Natural Resources Canada) NTDB data
Background shading is derived from NASA SRTM(Shuttle Radar Topography Mission)data
Inset data derived from Geocommunities 1:250,000 Canadian National Topographic database
Mining Claims are derived from the Government of British Columbia
(www.geocomm.com)(www.geogratis.ca)(http://www.gov.bc.ca)

Teck Resources Limited
Elf Block
Ware, British Columbia

Geotech VTEM System
VTEM B-Field Z Component
Channel 31, TIme Gate 1.010 ms

Flown and processed by Geotech Ltd.
245 Industrial Parkway North,
Aurora, Ontario, Canada L4G 4C4
www.geotech.ca

September 2014

Geotech Project# GL140107

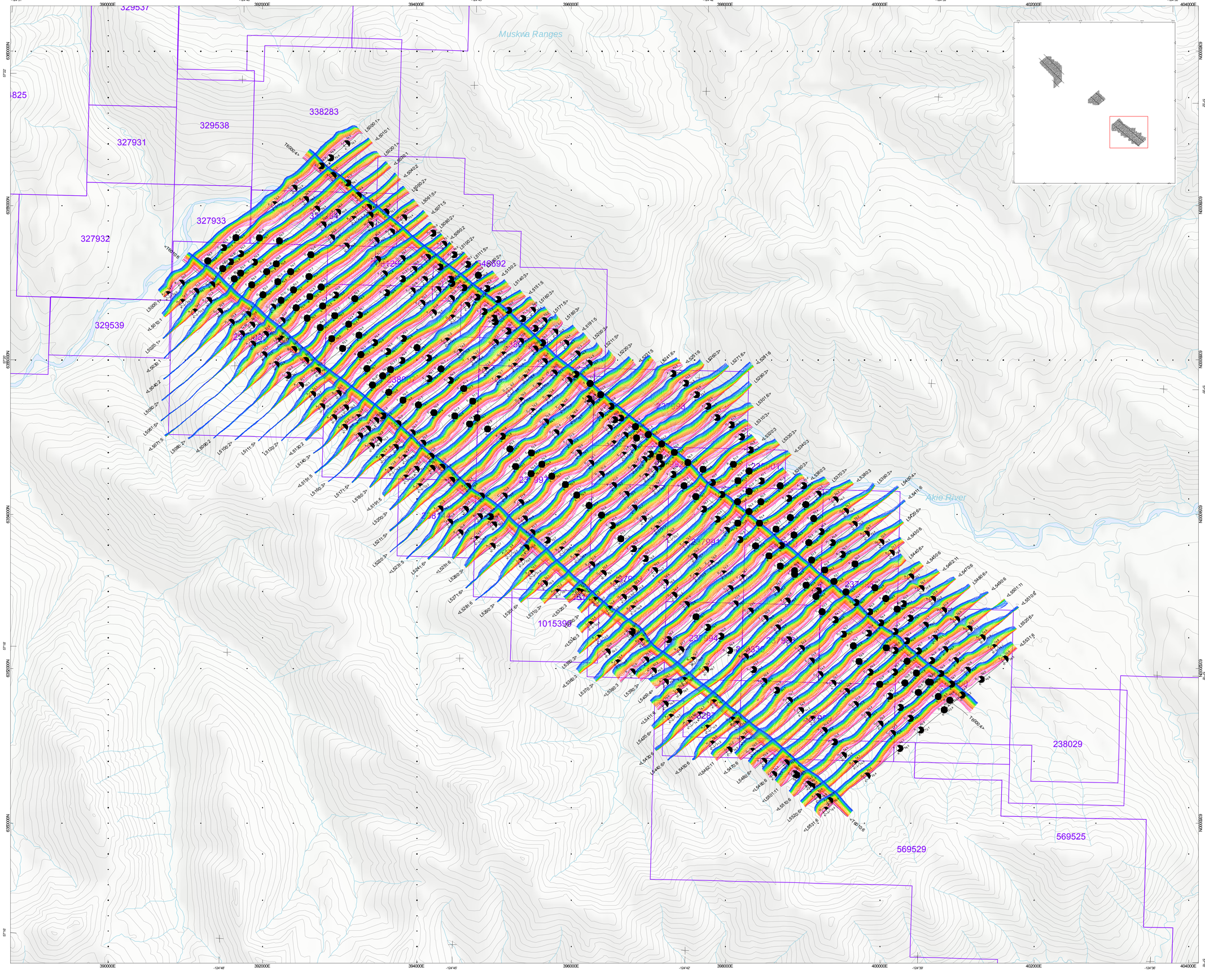

GEOTECH LTD.

SURVEY SPECIFICATIONS:
- Survey Date: July 22nd to August 5th, 2014
- Survey Base: Cirque Camp, British Columbia
- Aircraft: Aerospatiale A-Star 350 B3 (C-GEOJ)
- Survey Line Spacing: 200 Meters
- Survey Line Direction: N 50° E / N 230° E
- Tie Line Spacing: 2000 Meters
- Tie Line Direction: N 140° E / N 320° E
- Average Aircraft Terrain Clearance: 110 Meters
- EM Transmitter Loop: Towed at an average terrain clearance of 35 meters below the helicopter
- Magnetic Sensor: Towed at an average terrain clearance of 13 meters below the helicopter

INSTRUMENTS
- Geotech Time Domain Electromagnetic System (VTEM)
- Concentric Rx/Tx Geometry
- Z-Coil Diameter 1.2m
- Transmitter Loop: Diameter 17.6 Meters
- Dipole Moment: 237,412 nIA
- Transmitter Wave Form: Trapezoid, Pulse Width 3.42 ms, Base Frequency 30 Hz
- Geometrics High Sensitivity Cesium Magnetometers
- Mag Resolution: 0.02 nT at 10 samples/sec

MAP PROJECTION
- Datum: NAD83
- Projection: Universal Transverse Mercator
- Central Meridian: 123°W (Zone 10N)
- Central Scale Factor: 0.9996
- False Easting/Northing: 500,000m/0m
- Major Axis: 6378137.000
- Inverse Flattening: 298.25722
- NTS: 094F06, 094F07, 094F10 & 094F11

Profiles scale 1 mm = 0.025 (pV/A*m^4)

Linear between +/-0.075 (pV/A*m^4)
logarithmic above 0.075 (pV/A*m^4)

TOPOGRAPHIC LEGEND:
- Roads
- Streams / Rivers
- Contours
- Lakes / Ponds
- Wetlands
- Mining Claims

EM Anomaly Symbols
- Conductance < 5.0 siemens
- 5.0 < Conductance < 10.0
- 10.0 < Conductance < 20.0
- 20.0 < Conductance < 35.0
- 35.0 < Conductance < 50.0
- 50.0 < Conductance

Anomaly ID — Conductance dB/dT(S)
Anomaly Thickness ThIN or ThICK — Conductance BfIeld (S)

0.220 ms
0.253 ms
0.290 ms
0.333 ms
0.383 ms
0.440 ms
0.505 ms
0.580 ms
0.667 ms
0.766 ms
0.880 ms
1.010 ms
1.161 ms
1.333 ms
1.531 ms
1.760 ms
2.021 ms
2.323 ms
2.667 ms
3.063 ms
3.521 ms
4.042 ms
4.641 ms
5.333 ms
6.125 ms
7.036 ms

N

Scale 1:20000
250 0 250 500 750 1000
(meters)
NAD83 / UTM zone 10N

The topographic data base was derived from 1:50000 NRC (Natural Resources Canada) NTDB data
Background shading is derived from NASA SRTM(Shuttle Radar Topography Mission)data
Inset data derived from Geocommunities 1:250,000 Canadian National Topographic database
Mining Claims are derived from the Government of British Columbia
(www.geocomm.com)(www.geogratis.ca)(http://www.gov.bc.ca)

Teck Resources Limited
Elf Block
Ware, British Columbia

Geotech VTEM System
VTEM dB/dt Z Component Profiles
Time Gates 0.220 - 7.036 ms

Flown and processed by Geotech Ltd.
245 Industrial Parkway North,
Aurora, Ontario, Canada L4G 4C4
www.geotech.ca

September 2014

Geotech Project # GL140107

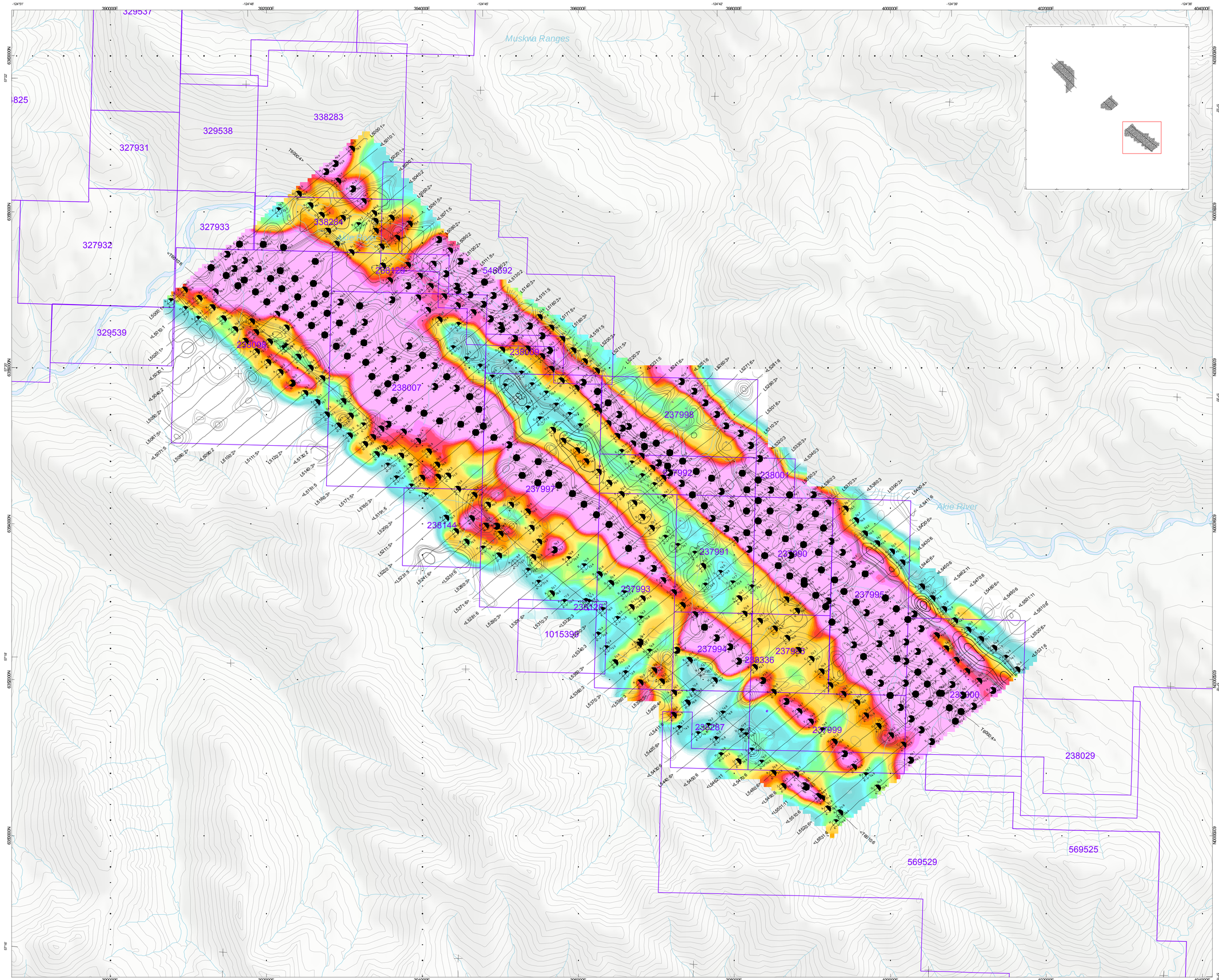

GEOTECH LTD.

SURVEY SPECIFICATIONS:
- Survey Date: July 22nd to August 5th, 2014
- Survey Base: Cirque Camp, British Columbia
- Aircraft: Aerospatiale A-Star 350 B3 (C-GEOJ)
- Survey Line Spacing: 200 Meters
- Survey Line Direction: N 50° E / N 230° E
- Tie Line Spacing: 2000 Meters
- Tie Line Direction: N 140° E / N 320° E
- Average Aircraft Terrain Clearance: 110 Meters
- EM Transmitter Loop: Towed at an average terrain clearance of 35 meters below the helicopter
- Magnetic Sensor: Towed at an average terrain clearance of 13 meters below the helicopter

INSTRUMENTS
- Geotech Time Domain Electromagnetic System (VTEM)
- Concentric Rx/Tx Geometry
- Z-Coil Diameter 1.2m
- Transmitter Loop: Diameter 17.6 Meters
- Dipole Moment: 237,412 nIA
- Transmitter Wave Form: Trapezoid, Pulse Width 3.42 ms, Base Frequency 30 Hz
- Geometrics High Sensitivity Cesium Magnetometers
- Mag Resolution: 0.02 nT at 10 samples/sec

MAP PROJECTION
- Datum: NAD83
- Projection: Universal Transverse Mercator
- Central Meridian: 123°W (Zone 10N)
- Central Scale Factor: 0.9996
- False Easting/Northing: 500,000m/0m
- Major Axis: 6378137.000
- Inverse Flattening: 298.25722
- NTS: 094F06, 094F07, 094F10 & 094F11

TOPOGRAPHIC LEGEND:
- Roads
- Streams / Rivers
- Contours
- Lakes / Ponds
- Wetlands
- Mining Claims

EM Anomaly Symbols
- Conductance < 5.0 siemens
- 5.0 < Conductance < 10.0
- 10.0 < Conductance < 20.0
- 20.0 < Conductance < 35.0
- 35.0 < Conductance < 50.0
- 50.0 < Conductance

Anomaly ID — Conductance dB/dT(S)
Anomaly Thickness Thin or Thick — Conductance Bfield (S)

Tau dB/dt (ms)
4.17, 1.92, 1.75, 1.66, 1.58, 1.52, 1.47, 1.42, 1.38, 1.34, 1.30, 1.26, 1.23, 1.20, 1.16, 1.13, 1.10, 1.07, 1.04, 1.01, 0.99, 0.96, 0.93, 0.90, 0.87, 0.84, 0.80, 0.77, 0.74, 0.70, 0.66, 0.62, 0.58, 0.53, 0.48, 0.42, 0.34, 0.25, 0.08, 0.00

Scale 1:20000
250 0 250 500 750 1000
(meters)
NAD83 / UTM zone 10N

The topographic data base was derived from 1:50000 NRC (Natural Resources Canada) NTDB data
Background shading is derived from NASA SRTM (Shuttle Radar Topography Mission) data
Inset data derived from Geocommunities 1:250,000 Canadian National Topographic database
Mining Claims are derived from the Government of British Columbia
(www.geocomm.com)(www.geogratis.ca)(http://www.gov.bc.ca)

Teck Resources Limited
Elf Block
Ware, British Columbia

Geotech VTEM System
dB/dt Calculated Time Constant (Tau) with Calculated Vertical Derivative contours

Flown and processed by Geotech Ltd.
245 Industrial Parkway North,
Aurora, Ontario, Canada L4G 4C4
www.geotech.ca

September 2014

Geotech Project # GL140107

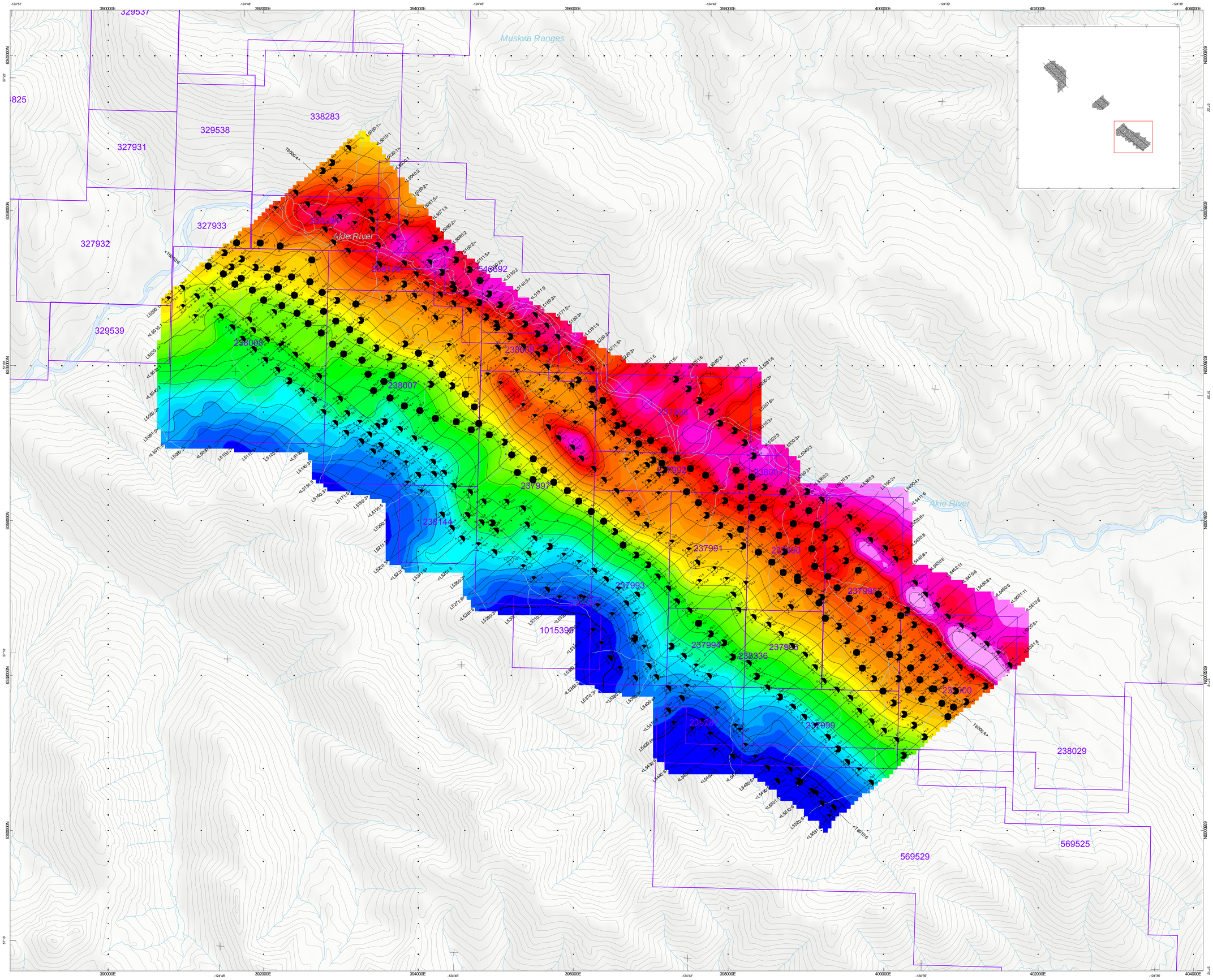

GEOTECH LTD.

SURVEY SPECIFICATIONS:
- Survey Date: July 22nd to August 5th, 2014
- Survey Base: Cirque Camp, British Columbia
- Aircraft: Aerospatiale A-Star 350 B3 (C-GEOJ)
- Survey Line Spacing: 200 Meters
- Survey Line Direction: N 50° E / N 230° E
- Tie Line Spacing: 2000 Meters
- Tie Line Direction: N 140° E / N 320° E
- Average Aircraft Terrain Clearance: 110 Meters
- EM Transmitter Loop: Towed at an average terrain clearance of 35 meters below the helicopter
- Magnetic Sensor: Towed at an average terrain clearance of 13 meters below the helicopter

INSTRUMENTS
- Geotech Time Domain Electromagnetic System (VTEM)
- Concentric Rx/Tx Geometry
- Z-Coil Diameter 1.2m
- Transmitter Loop: Diameter 17.6 Meters
- Dipole Moment: 237,412 nIA
- Transmitter Wave Form: Trapezoid, Pulse Width 3.42 ms, Base Frequency 30 Hz
- Geometrics High Sensitivity Cesium Magnetometers
- Mag Resolution: 0.02 nT at 10 samples/sec

MAP PROJECTION
- Datum: NAD83
- Projection: Universal Transverse Mercator
- Central Meridian: 123°W (Zone 10N)
- Central Scale Factor: 0.9996
- False Easting/Northing: 500,000m/0m
- Major Axis: 6378137.000
- Inverse Flattening: 298.25722
- NTS: 094F06, 094F07, 094F10 & 094F11

TMI Contour Intervals:
- 2 nT
- 50 nT
- 250 nT

TOPOGRAPHIC LEGEND:
- Roads
- Streams / Rivers
- Contours
- Lakes / Ponds
- Wetlands
- Mining Claims

EM Anomaly Symbols
- Conductance < 5.0 siemens
- 5.0 < Conductance < 10.0
- 10.0 < Conductance < 20.0
- 20.0 < Conductance < 35.0
- 35.0 < Conductance < 50.0
- 50.0 < Conductance

Anomaly ID — Conductance dB/dT(S)
Anomaly Thickness ThN or ThcK — Conductance Bfield (S)

TMI (nT)
57032, 57031, 57030, 57029, 57029, 57028, 57028, 57027, 57026, 57025, 57025, 57024, 57024, 57023, 57022, 57021, 57021, 57020, 57019, 57018, 57018, 57017, 57016, 57015, 57015, 57014, 57013, 57012, 57011, 57010, 57009, 57009, 57008, 57007, 57006, 57005, 57003, 57001

Scale 1:20000
250 0 250 500 750 1000
(meters)
NAD83 / UTM zone 10N

The topographic data base was derived from 1:50000 NRC(Natural Resources Canada) NTDB data
Background shading is derived from NASA SRTM(Shuttle Radar Topography Mission)data
Inset data derived from Geocommunities 1:250,000 Canadian National Topographic database
Mining Claims are derived from the Government of British Columbia
(www.geocomm.com)(www.geogratis.ca)(http://www.gov.bc.ca)

Teck Resources Limited
Elf Block
Ware, British Columbia

Geotech VTEM System
Total Magnetic Intensity (TMI)

Flown and processed by Geotech Ltd.
245 Industrial Parkway North,
Aurora, Ontario, Canada L4G 4C4
www.geotech.ca

September 2014

Geotech Project# GL140107