



ASSESSMENT REPORT TITLE PAGE AND SUMMARY

TITLE OF REPORT: An Assessment Report on Induced Polarization Surveying, Gnawed Mountain Property

TOTAL COST:23,876.24

AUTHOR(S): P. Walcott, A. Walcott, Peter E. Walcott & Associates Limited
SIGNATURE(S):

NOTICE OF WORK PERMIT NUMBER(S)/DATE(S):
STATEMENT OF WORK EVENT NUMBER(S)/DATE(S):5561977/ Jul 2015

YEAR OF WORK: 2015

PROPERTY NAME: Gnawed Mountain

CLAIM NAME(S) (on which work was done):216683,216684,996742

COMMODITIES SOUGHT: Copper, Molybdenum

MINERAL INVENTORY MINFILE NUMBER(S),IF KNOWN:

MINING DIVISION: Kamloops

NTS / BCGS: 921/07

LATITUDE: 50 _____ ° 24 _____ ' _____ "

LONGITUDE:120 _____ ° 58 _____ ' _____ " (at centre of work)

UTM Zone:10 EASTING: 643102 NORTHING: 5587284

OWNER(S): Robak Industries Ltd./ Masco Capital Inc.

MAILING ADDRESS: 1000 Austin Ave, Coquitlam, BC, V3K 3P1

OPERATOR(S) [who paid for the work]: Robak Industries Ltd.

MAILING ADDRESS:

REPORT KEYWORDS (lithology, age, stratigraphy, structure, alteration, mineralization, size and attitude. **Do not use abbreviations or codes**)

REFERENCES TO PREVIOUS ASSESSMENT WORK AND ASSESSMENT REPORT NUMBERS:

TYPE OF WORK IN THIS REPORT	EXTENT OF WORK (in metric units)	ON WHICH CLAIMS	PROJECT COSTS APPORTIONED (incl. support)
GEOLOGICAL (scale, area)			
Ground, mapping			
Photo interpretation			
GEOPHYSICAL (line-kilometres)			
Ground			
Magnetic			
Electromagnetic			
Induced Polarization	12 km	216683, 216684, 996742	23876.24
Radiometric			
Seismic			
Other			
Airborne			
GEOCHEMICAL (number of samples analysed for ...)			
Soil			
Silt			
Rock			
Other			
DRILLING (total metres, number of holes, size, storage location)			
Core			
Non-core			
RELATED TECHNICAL			
Sampling / Assaying			
Petrographic			
Mineralographic			
Metallurgic			
PROSPECTING (scale/area)			
PREPATORY / PHYSICAL			
Line/grid (km)			
Topo/Photogrammetric (scale, area)			
Legal Surveys (scale, area)			
Road, local access (km)/trail			
Trench (number/metres)			
Underground development (metres)			
Other			
		TOTAL COST	23876.24

EVENT NUMBER 5561977

AN

ASSESSMENT REPORT

ON

INDUCED POLARIZATION SURVEYING

**Gnawed Mountain Property
Logan Lake Area,
Kamloops M.D. , B.C.
50° 24'N, 120° 58'W
NTS: 921/07**

CLAIMS SURVEYED

216683,216684,996742

For

ROBAK INDUSTRIES LTD.

Coquitlam, B.C.

BY

**Alexander Walcott, B.Sc.
Peter E. Walcott, P.Eng**

PETER E. WALCOTT & ASSOCIATES LIMITED

Coquitlam, B.C.

September 2015

TABLE OF CONTENTS

	<u>Page</u>
Introduction	3
Property, Location, Access and Description	4
Purpose	8
Historical Work	9
Property Geology, and Mineralization	10
Survey Specifications	12
Discussion of Results	14
Summary, Conclusions & Recommendations	16

APPENDIX

Cost of Survey
 Personnel Employed on Survey
 Claim List
 Certification

<u>ACCOMPANYING MAPS</u>	–	<u>MAP POCKET</u>
--------------------------	---	-------------------

Claim and Grid Location Map		1:10,000
Pseudo sections PL-DP 5000E, 5200E, 5400E, 5600E, 5800E, 6000E		1:10,000
Pseudo sections DP-PL 5000E, 5200E, 5400E, 5600E, 5800E, 6000E		1:10,000
Contours of Apparent Chargeability/Resistivity – Pole-dipole N=5.5		1:10,000

INTRODUCTION.

Between April 27th and May 2nd, 2015, Peter E. Walcott & Associates Limited undertook induced polarization surveying over the Gnawed Mountain property for Robak Industries Ltd.

The survey was carried out over six northeast-southwest orientated flagged lines that were established using a series of predefined waypoints uploaded to the GPS for a total of some 12 kilometres of planned traverse.

Measurements – 0.5 to 19.5 separations – of apparent chargeability – the IP response parameter – and resistivity were made along the lines using the pole-dipole/dipole-pole array with a 100 metre dipole.

The data are presented as pseudo sections of the respective traverses at a scale of 1:10,000.

PROPERTY LOCATION, ACCESS and DESCRIPTION

The Gnawed Mountain property is located in southwestern British Columbia, some 14 kilometres southwest of Logan Lake, Columbia and some 35 kilometres northwest of the community of Merritt, British Columbia where the crew was housed.

Access to the survey area was gained via a network of secondary paved and gravel roads emanating from the communities of Logan Lake, and Merritt, British Columbia.

The property is situated on the south eastern side of Gnawed Mountain. The terrain is mostly park like except for the northeastern corner of claims where steep slopes occur along the flanks of Gnawed Mountain. The property is mostly clear cut allowing for easy access through the area.

PROPERTY LOCATION, ACCESS and DESCRIPTION cont.

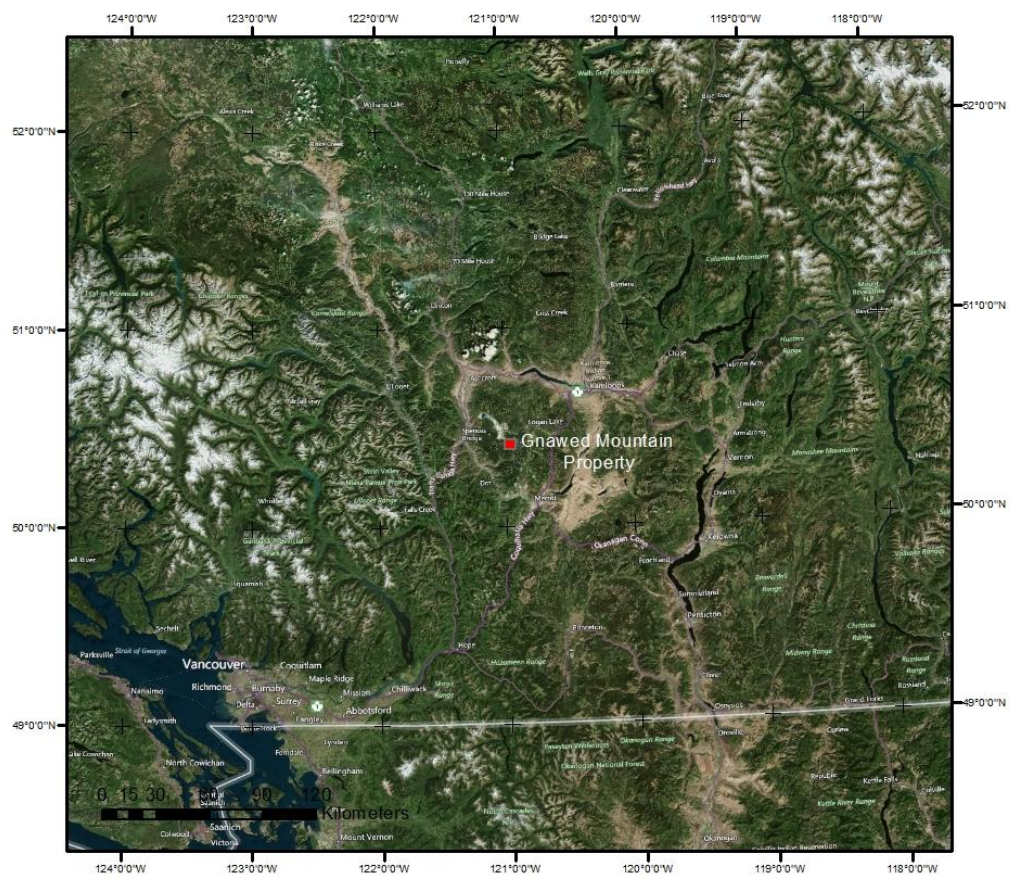

Figure 1.
Property Location Map

PROPERTY LOCATION, ACCESS and DESCRIPTION cont.

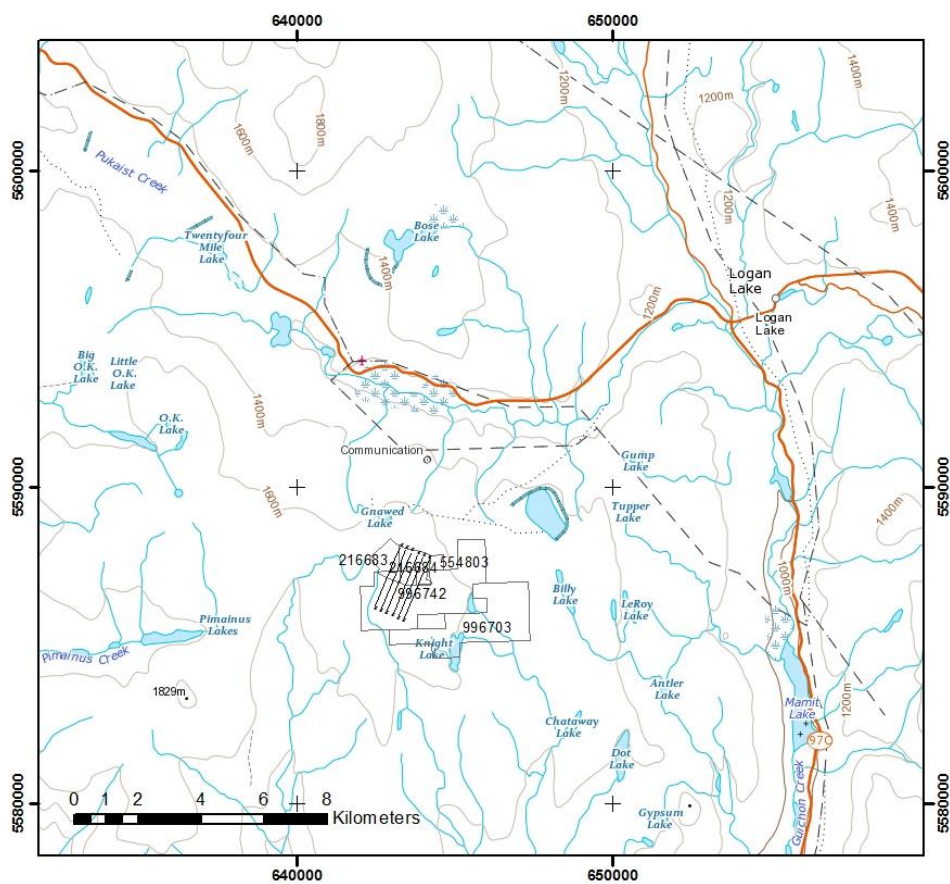

Figure 2.
Claim Location Map

PROPERTY LOCATION, ACCESS and DESCRIPTION cont.

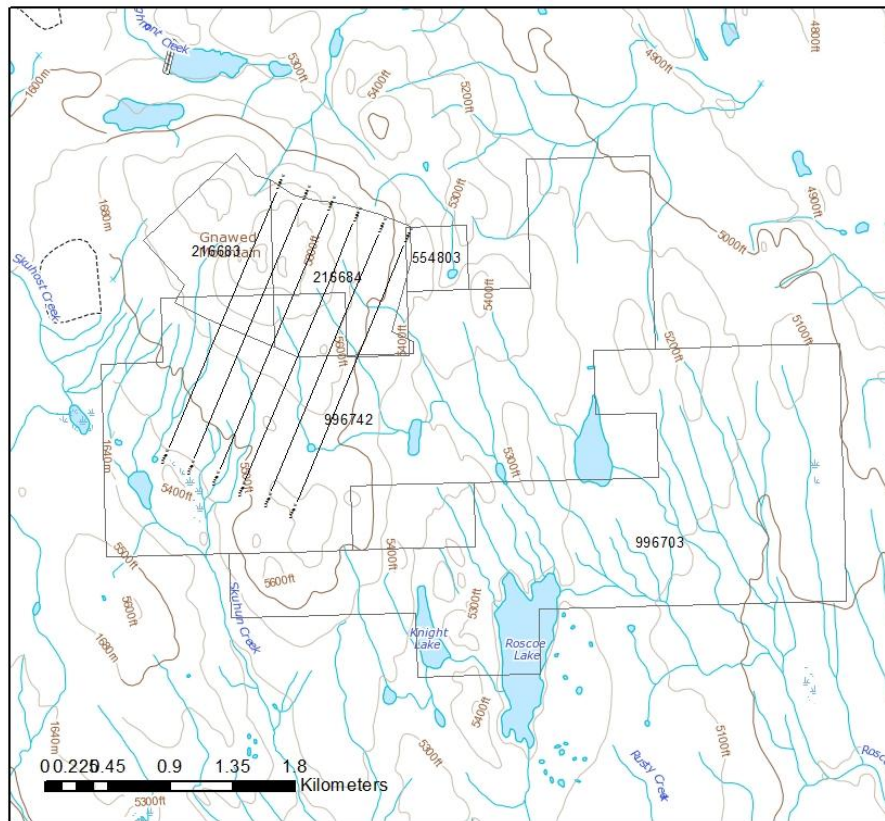

Figure 3.
Line and Claim Location Map

PURPOSE.

The purpose of the survey was to attempt to expand the known mineralization along strike and to depth, utilizing a high reading density induced polarization array along the lines that were orientated to follow up a weak northwesterly trending fabric observed within the 2012 ground magnetic survey.

HISTORICAL WORK.

A number of exploration campaigns have been conducted over the property and surrounding area – consisting of geological mapping, geochemistry, ground and airborne geophysics, and diamond drilling.

For further information the reader is referred to the respective Aris files within the immediate area.

PROPERTY GEOLOGY AND MINERAL OCCURENCES.

The Gnawed property is situated near the center of the Guichon Creek Batholith within the prolific Highland Valley camp. The property is underlain by four main geological units.

The western portion of the property is underlain by the Bethsaida Phase, consisting of quartz monzonite to granodiorite units.

The central portion of the property is dominantly underlain by the Skeena Variety. This Triassic aged unit intrusive unit is intermediate in composition and texture between the Bethlehem and Bethsaida phases. This unit was subsequently intruded by a number of porphyritic dykes and plugs. The largest of these intrusive bodies is mapped in a northwesterly orientation through the summit of Gnawed Mountain. A series of breccia zones also appear to be associated with the aforementioned intrusive.

The eastern third of the property underlain by a north-south trending wedge of Bethlehem Phase granodiorite and Chataway Variety granodiorite.

A number of minfile occurrences are contained within the property limits – Ann, Clarke, Cu 16 and Lem. These occurrences are all associated with copper and molybdenum mineralization.

The Ann or Gnawed Mountain occurrence is the most significant of the aforementioned. The Anne zone consists of a strong quartz stockwork hosted by Bethsaida breccia. An orebody 200 to 300 metres wide, 360 to 660 metres long with a proposed pit depth of 120 metres contains unclassified reserves of 43,381,157 tonnes grading 0.27 per cent copper (Northern Miner - June 20, 1974).

For further information the reader is referred to the respective Aris files within the immediate area.

PROPERTY GEOLOGY AND MINERAL OCCURENCES.

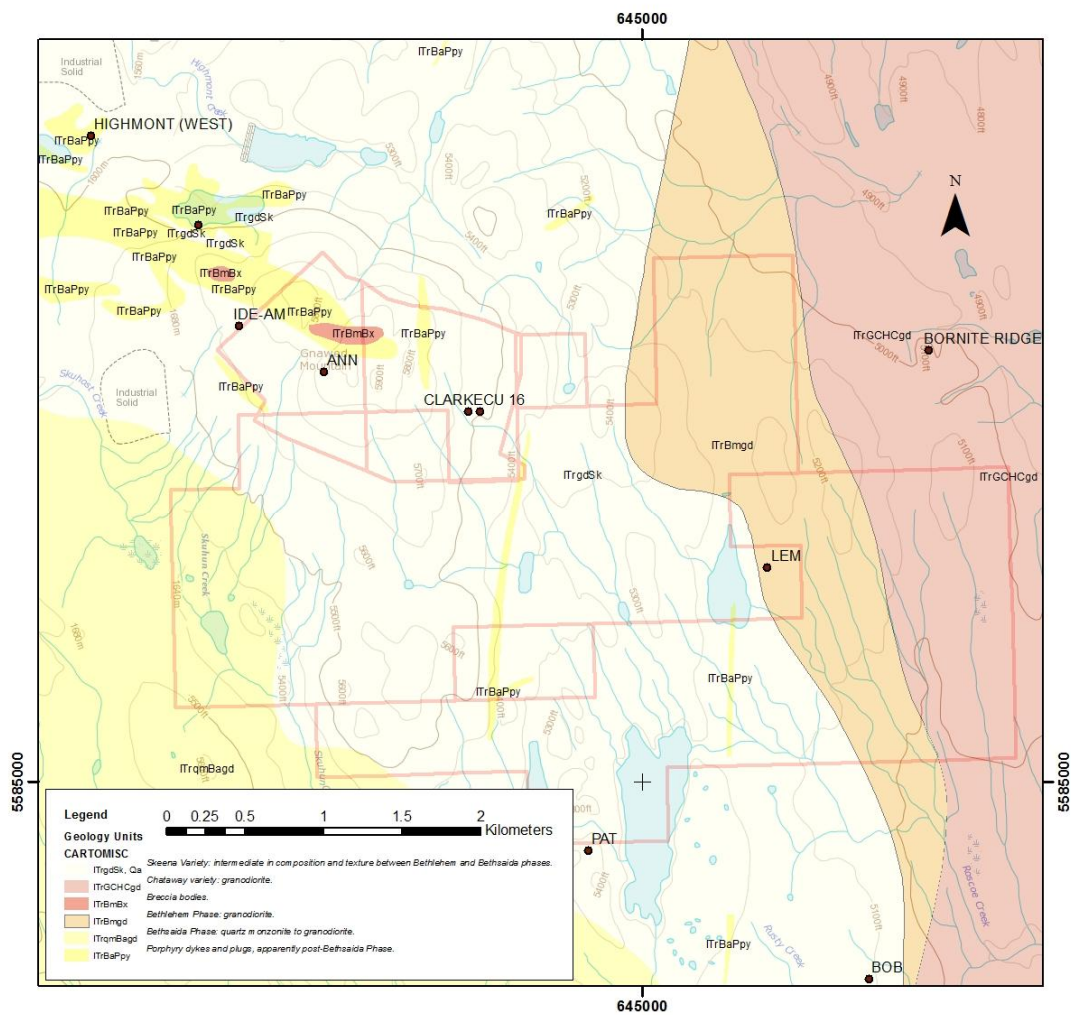

Property Geology
 (After McMillan, W J; Anderson, R G; Chan, R; Chow, W)

SURVEY SPECIFICATIONS.

The Induced Polarization Survey.

The induced polarization (IP) survey was conducted using a pulse type system, the principal components of which were manufactured by Instrumentation GDD of Quebec, Canada.

The system consists basically of three units, a receiver (GDD), transmitter (GDD) and a motor generator (Honda). On this survey two transmitters used in series providing a maximum of 8.6 kw d.c. to the ground, obtains their power from two 7.5 kw 60 c.p.s. alternators driven by Honda 14 h.p. gasoline engines. The cycling rate of the transmitter is 2 seconds “current-on” and 2 seconds “current-off” with the pulses reversing continuously in polarity. The data recorded in the field consists of careful measurements of the current (I) in amperes flowing through the current electrodes C₁ and C₂, the primary voltages (V) appearing between any two potential electrodes, P₁ through P₅, during the “current-on” part of the cycle, and the apparent chargeability, (M_a) presented as a direct readout in millivolts per volt using a 200 millisecond delay and a 1000 millisecond sample window by the receiver, a digital receiver controlled by a micro-processor – the sample window is actually the total of twenty individual windows of 50 millisecond widths – at any time.

The apparent resistivity (ρ_a) in ohm metres is proportional to the ratio of the primary voltage and the measured current, the proportionality factor depending on the geometry of the array used. The chargeability and resistivity are called apparent as they are values which that portion of the earth sampled would have if it were homogeneous. As the earth sampled is usually inhomogeneous the calculated apparent chargeability and resistivity are functions of the actual chargeability and resistivity of the rocks.

The surveying was carried out using the “pole-dipole” / “dipole-pole” method of survey. With the pre-laid receiver array remaining stationary, the current C₁ is moved along the survey lines at a spacing of “a” (the dipole) apart, while the second current electrode, C₂, is kept constant at “infinity”.

As the current (C₁) is injected between the respective potential electrodes, and the receiving array is stationary, both pole-dipole and dipole-pole geometries can be measured with the maximum “n”-separation a function of the length of the receiver array which on this survey was “n” = 19.5, depending on the injection placement.

SURVEY SPECIFICATIONS cont.

The distance, “na” between C_1 and the nearest potential electrode generally controls the depth to be explored by the particular separation, “n”, traverse. On this survey a 100 metre dipole separation was utilized.

On this survey a total of some 12.0 kilometres of survey traverses were completed.

Horizontal control.

The horizontal positions of the stations were recorded using a Garmin GPSmap 60CSx.

Data Presentation.

The data are presented as individual pseudo section plots of apparent resistivity and apparent chargeability at a scale of 1:10,000 generated using Geosoft Oasis Montaj.

Plan maps of the 5.5 separation of apparent chargeability and resistivity are also presented.

DISCUSSION OF RESULTS.

The 2015 induced polarization survey identified a number of anomalous zones within the survey area.

Anomaly cA is the most dominant anomaly which is readily seen on lines 5000- 5600E, centred at 2100 north. The core of this large anomaly is some 400 x 600 meters in size and remains open to the west and to depth towards the Ann Zone.

A number of historic holes were drilled into this feature with a varying degrees of success. Below is a view of a preliminary 3D inversion of the modelled chargeability, with historic drill holes.

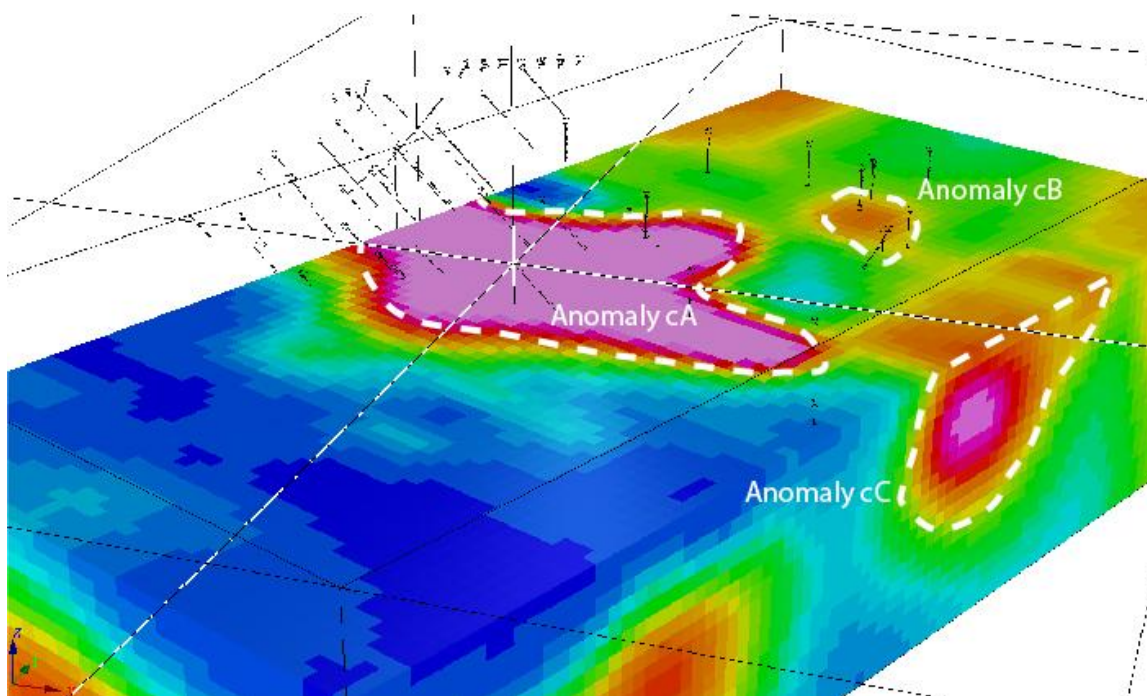

Preliminary 3D Chargeability Model

It should be noted, the 3D inversion is part of an ongoing modelling and compilation program thus the sections and plans of the model will be included in a subsequent report and are beyond the scope of this report.

DISCUSSION OF RESULTS cont.

Anomaly cB is situated on the north end of Line 5400E and 5600E circa 2850N, where a number of historic holes within this anomaly intersected anomalous copper and molybdenum.

The anomaly appears to trend northwesterly, and dip towards the southwest and extend to depth.

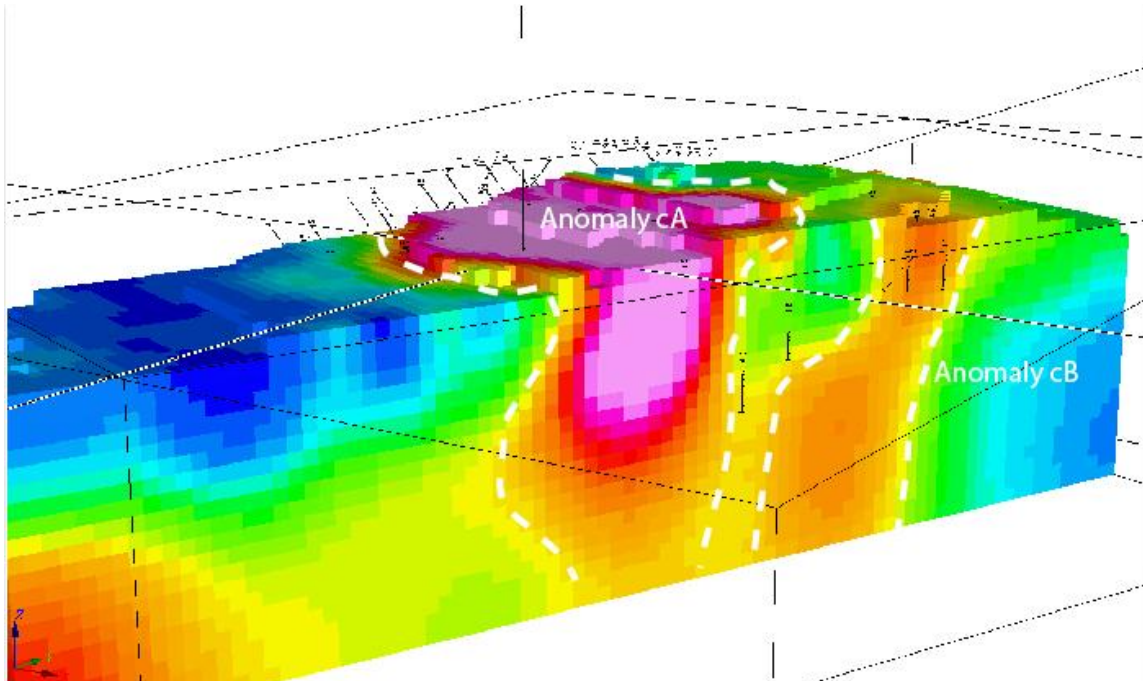

Preliminary 3D Chargeability model,
Cross Section View Looking NW.

Anomaly cC is located on line 6000E on the eastern edge of the survey grid. The anomaly is centered at 2300, and remained open to the east. This anomaly is separated from the eastern extents of anomaly cA and cB by a north trending break readily discernible in the historic ground magnetic data.

SUMMARY, CONCLUSIONS & RECOMMENDATIONS.

Between April 27th and May 2nd, 2015, Peter E. Walcott & Associates Limited undertook induced polarization surveying over parts of the Gnawed Mountain property for Robak Industries Ltd.

The property is located some 14 kilometres southwest of Logan Lake, British Columbia and some 35 kilometres northwest of the community of Merritt, British Columbia.

The survey was carried out on 6 northeastern orientated lines with a nominal line spacing of some 200 meters, for a total of some 12 line kilometres.

The survey utilized a 100 meter a-spacing, measuring both pole-dipole and dipole-pole geometries on separations from $n = 0.5$ to 19.5.

The induced polarization survey identified a number of features of interest, with most notable being anomaly cA, a large chargeability anomaly proximal to the Gnawed breccia orebody.

Two other weaker anomalies were also observed within the 3D modelled results, with anomaly cB proximal to a zone where historic drilling identified anomalous results.

Prior to further work on the property, a detailed compilation of all historic drill holes along with soil geochemistry should be undertaken and integrated with results from the 3D inversion of the induced polarization data and 2012 magnetic data.

Respectfully submitted,

PETER E. WALCOTT & ASSOCIATES LIMITED

**P. Alexander Walcott
Geophysicist**

**Vancouver, B.C.
September 2015**

**Peter E. Walcott, P.Eng.
Geophysicist**

APPENDIX

COST OF SURVEY.

Peter E. Walcott & Associates Limited undertook the survey on a daily basis providing a five man crew, IP equipment, GPS, altimeters and a 4x4 truck at \$3850.00 per day.

Mobilization costs were split with another project, with \$1,250 allotted here, while fuel and accommodation were billed at \$2,876.24, so that the total cost of services provided was \$23,876.24

PERSONNEL EMPLOYED ON SURVEY.

<u>Name</u>	<u>Occupation</u>	<u>Address</u>	<u>Dates</u>
Peter E. Walcott	Geophysicist	Peter E. Walcott & Associates Limited 111-17 Fawcett Rd. Coquitlam, B.C.	Sept 22 nd , 2015
Alexander Walcott	"	"	May 5 th , 2015 June 18 th , 2015 Sept 22 nd , 2015
M. Welz	"	"	April 27 th – May 2 nd , 2015
P. Young	"	"	"
T. Kocan	Geophysical Operator	"	"
M. Magee	"	"	"
J. Taylor	Geophysical Assistant	"	"

CLAIM LIST

Name	Claim Number	Old Good to Date	New Good to Date
Gnawed Orebody	216683	2015/Aug/02	2018/Oct/25
Gnawed Breccia	216684	2015/Aug/02	2018/Oct/25
JL1	554803	2015/Aug/02	2018/Oct/25
	996742	2015/Aug/02	2018/Oct/25
	996703	2015/Aug/02	2018/Oct/25

CERTIFICATION.

I, Peter E. Walcott of 605 Rutland Court, Coquitlam, British Columbia, hereby certify that:

1. I am graduate of the University of Toronto in 1962 with a B.A.Sc. in Engineering Physics, Geophysics Option.
2. I have been practicing my profession for the last fifty three years.
3. I am a member of the Association of Professional Engineers of British Columbia and Ontario.
4. I hold no interest, direct or indirect in Robak Industries Ltd., nor do I expect to receive any.

Peter E. Walcott, P.Eng.

**Coquitlam, B.C.
September 2015**

CERTIFICATION.

I, Alexander Walcott, of 38-181 Ravine Dr., Port Moody, British Columbia, hereby certify that:

1. I am a graduate of the University of Alberta with a B.Sc. Earth Sciences Major, with a Physics Minor.
2. I have been active in mineral exploration for the past 20 years.
3. I am currently employed by Peter E. Walcott & Associated Limited.
4. I hold no interest, direct or indirect in Robak Industries Ltd., nor do I expect to receive any.

Alexander Walcott, B.Sc.

**Coquitlam, B.C.
September 2015**

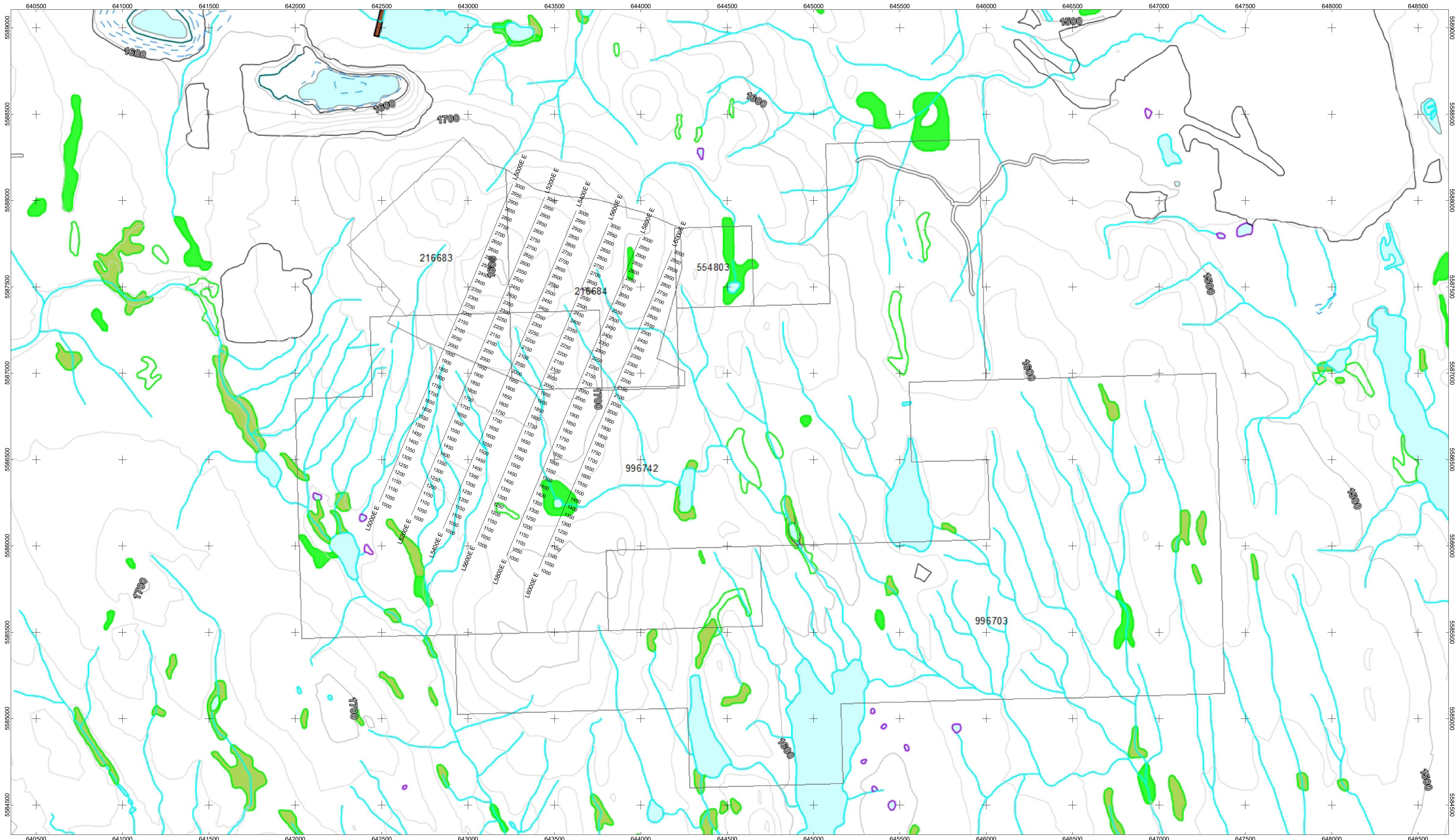

ROBAK INDUSTRIES LTD.
INDUCED POLARIZATION SURVEY
LINE LOCATION MAP
GNAWED MOUNTAIN PROPERTY
LOGAN LAKE AREA, BRITISH COLUMBIA
MAY 2015
PETER E. WALCOTT & ASSOCIATES LIMITED

50+00 E

Pole-Dipole Array

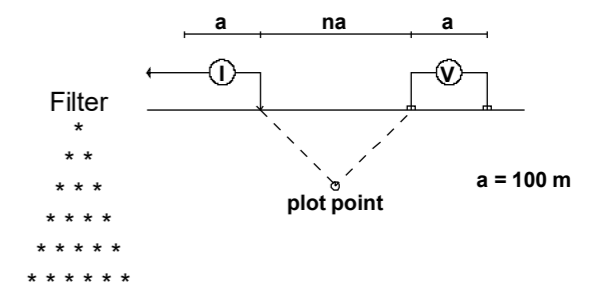

Average IP
mV/V

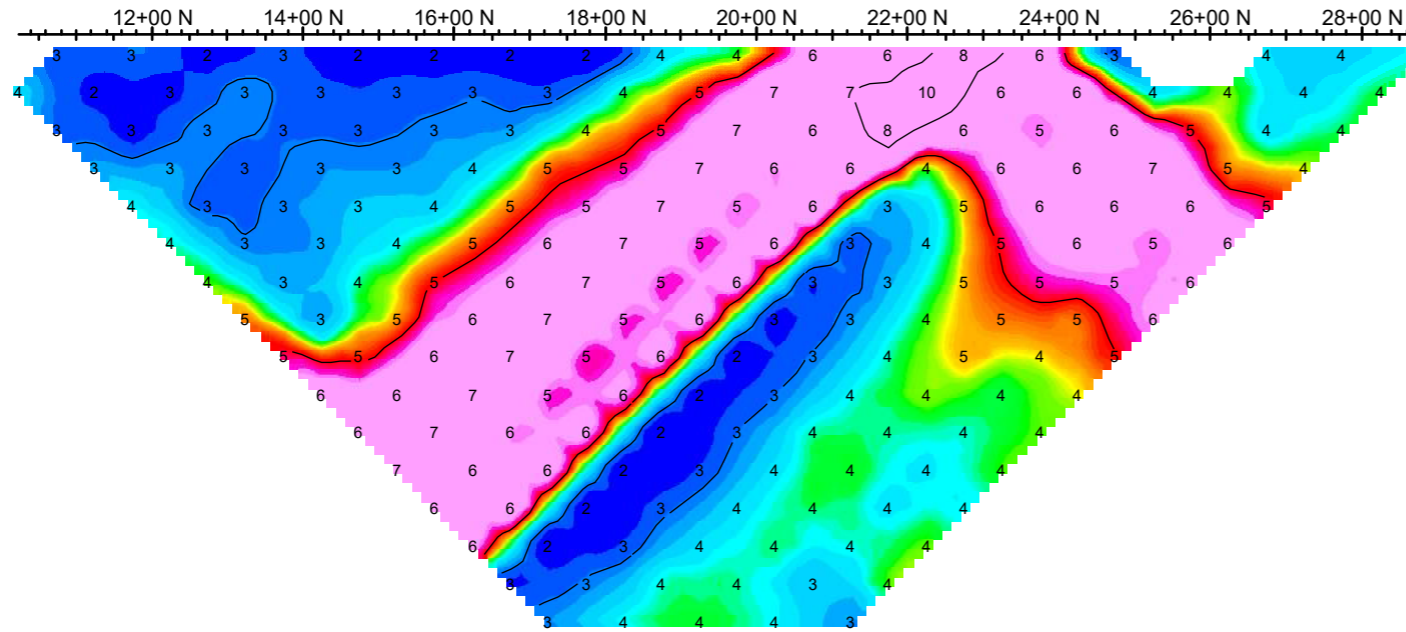

Average IP
mV/V

Instruments: GDD 5KW/3.6KW Tx, GDD GRX-16 Rx

MDly 200 msec, Windows 50 msec * 20
Frequency: 0.125 Hz.
Operators: M.W., T.K.

Logarithmic
Contours 1, 1.5, 2, 3, 5, 7.5, 10,...

Calculated Resistivity
Ohm*m

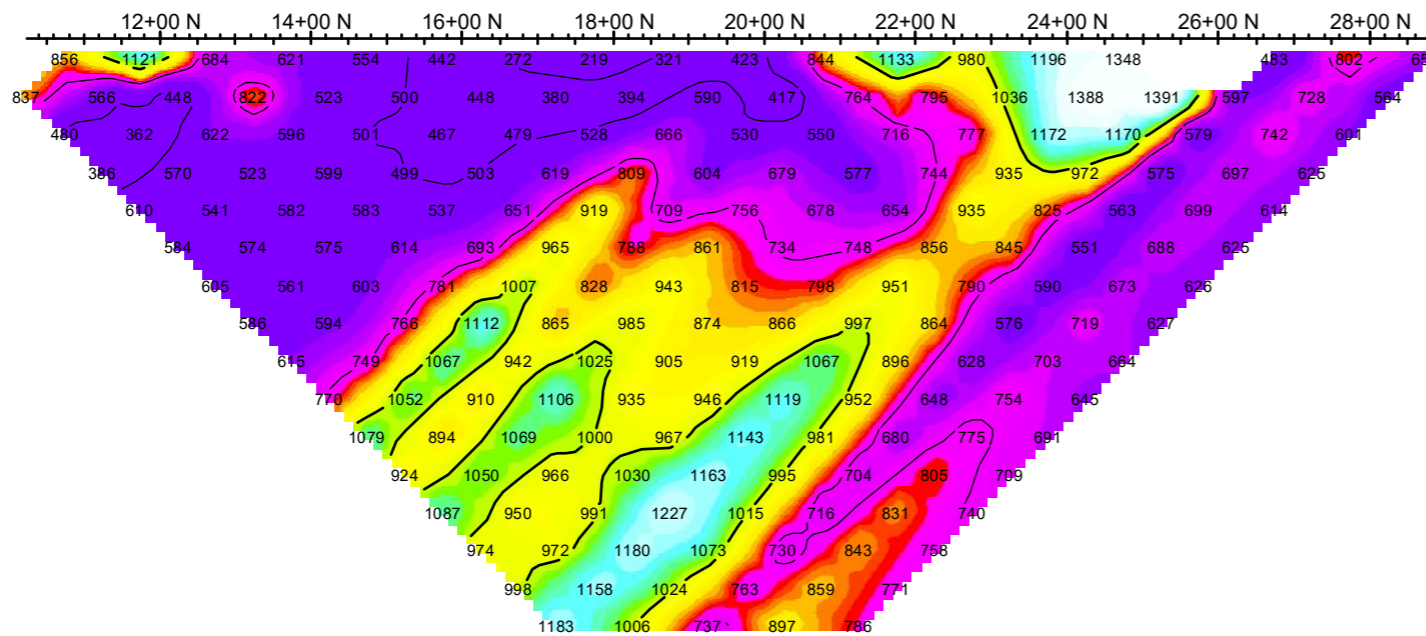

Calculated Resistivity
Ohm*m

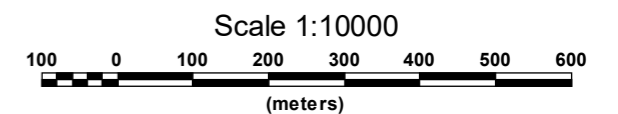

ROBAK INDUSTRIES LTD.

INDUCED POLARIZATION SURVEY
GNAWED MOUNTAIN PROPERTY
BRITISH COLUMBIA

Date: MAY 2015

PETER E. WALCOTT & ASSOCIATES LIMITED

52+00 E

Average IP
mV/V

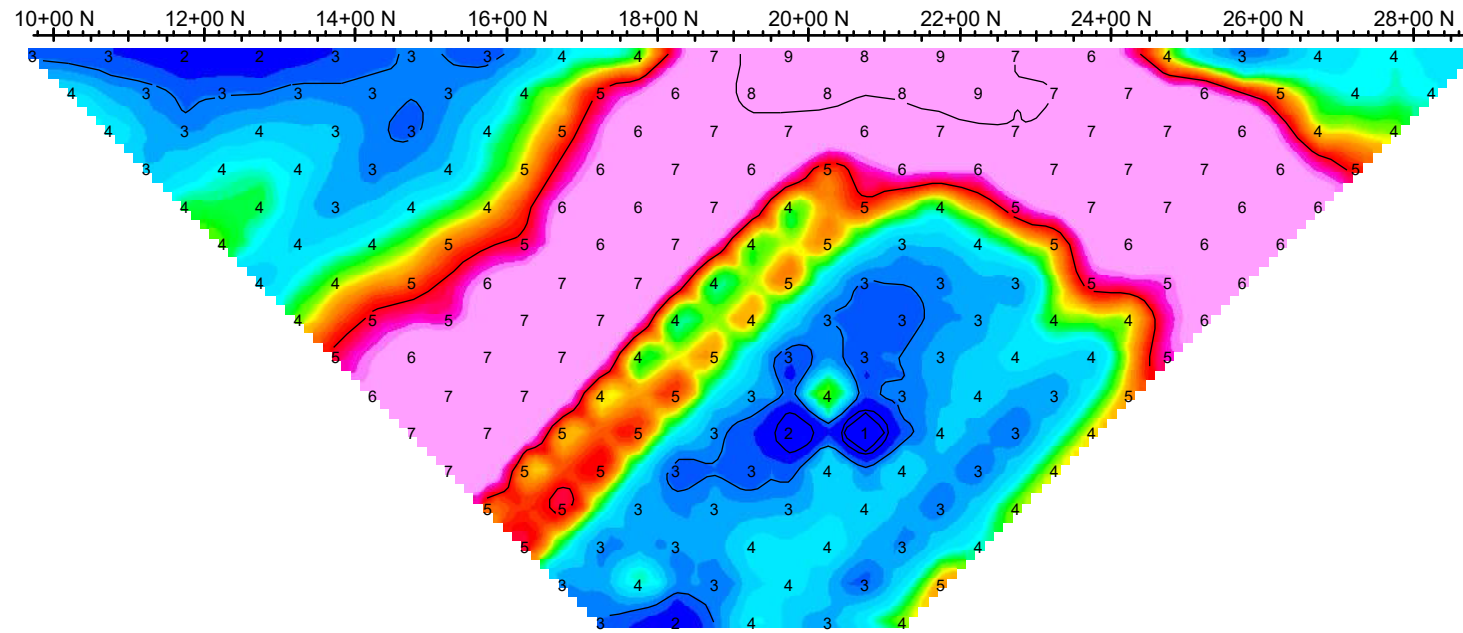

Average IP
mV/V

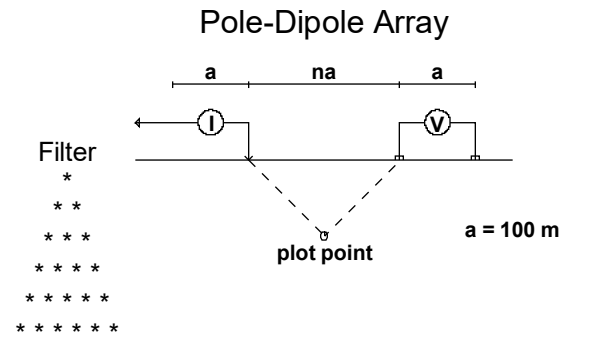

Instruments: GDD 5KW/3.6KW Tx, GDD GRX-16 Rx

MDly 200 msec, Windows 50 msec * 20
Frequency: 0.125 Hz.
Operators: M.W., T.K.

Logarithmic Contours 1, 1.5, 2, 3, 5, 7.5, 10,...

Calculated Resistivity
Ohm*m

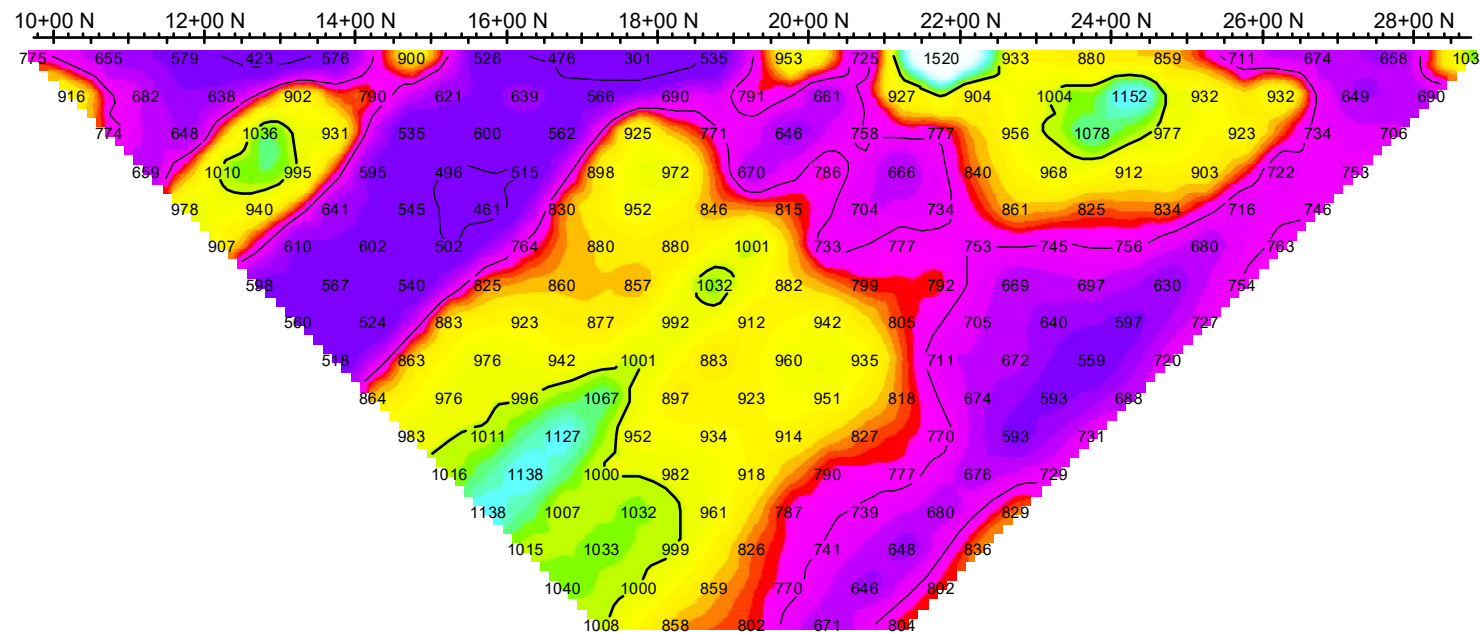

Calculated Resistivity
Ohm*m

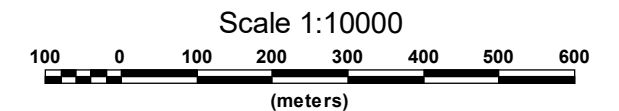

ROBAK INDUSTRIES LTD.

INDUCED POLARIZATION SURVEY
GNAWED MOUNTAIN PROPERTY
BRITISH COLUMBIA

Date: MAY 2015

PETER E. WALCOTT & ASSOCIATES LIMITED

54+00 E

Pole-Dipole Array

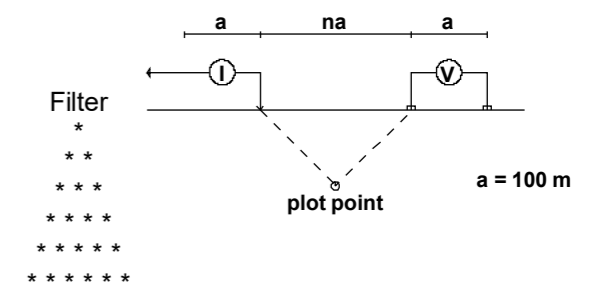

Average IP
mV/V

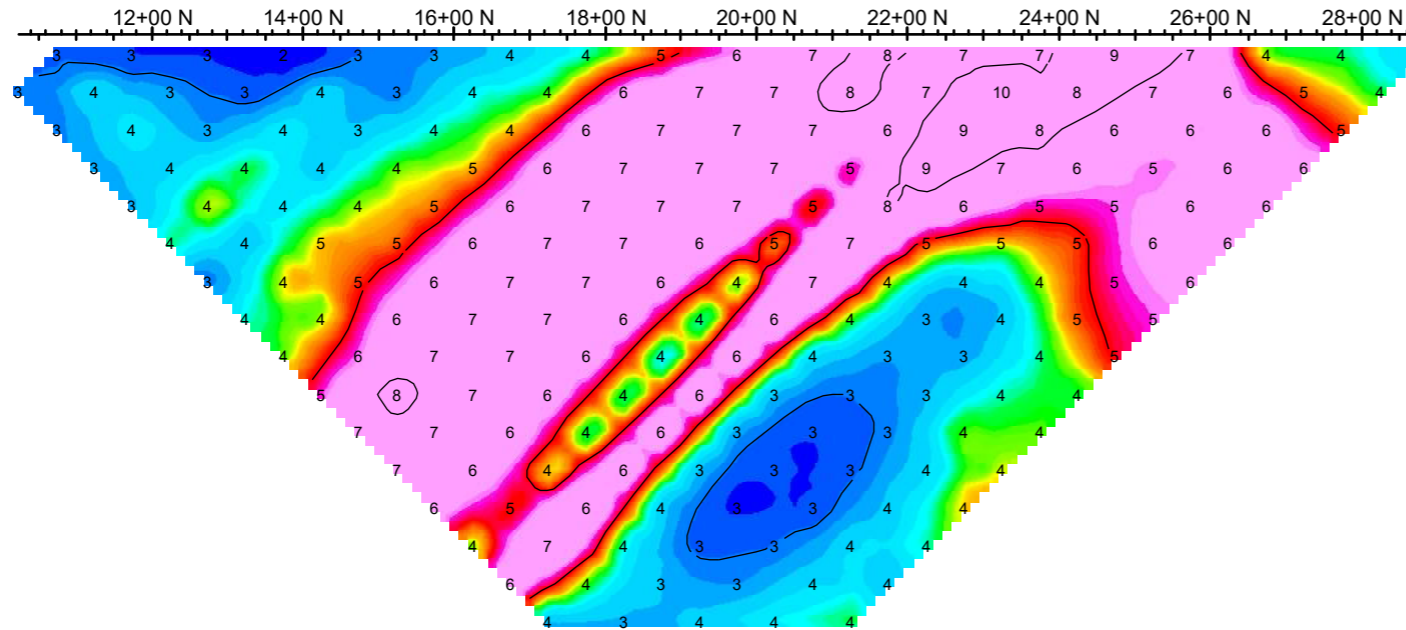

Average IP
mV/V

Instruments: GDD 5KW/3.6KW Tx, GDD GRX-16 Rx

MDly 200 msec, Windows 50 msec * 20

Frequency: 0.125 Hz.

Operators: M.W., T.K.

Logarithmic
Contours 1, 1.5, 2, 3, 5, 7.5, 10,...

Calculated Resistivity
Ohm*m

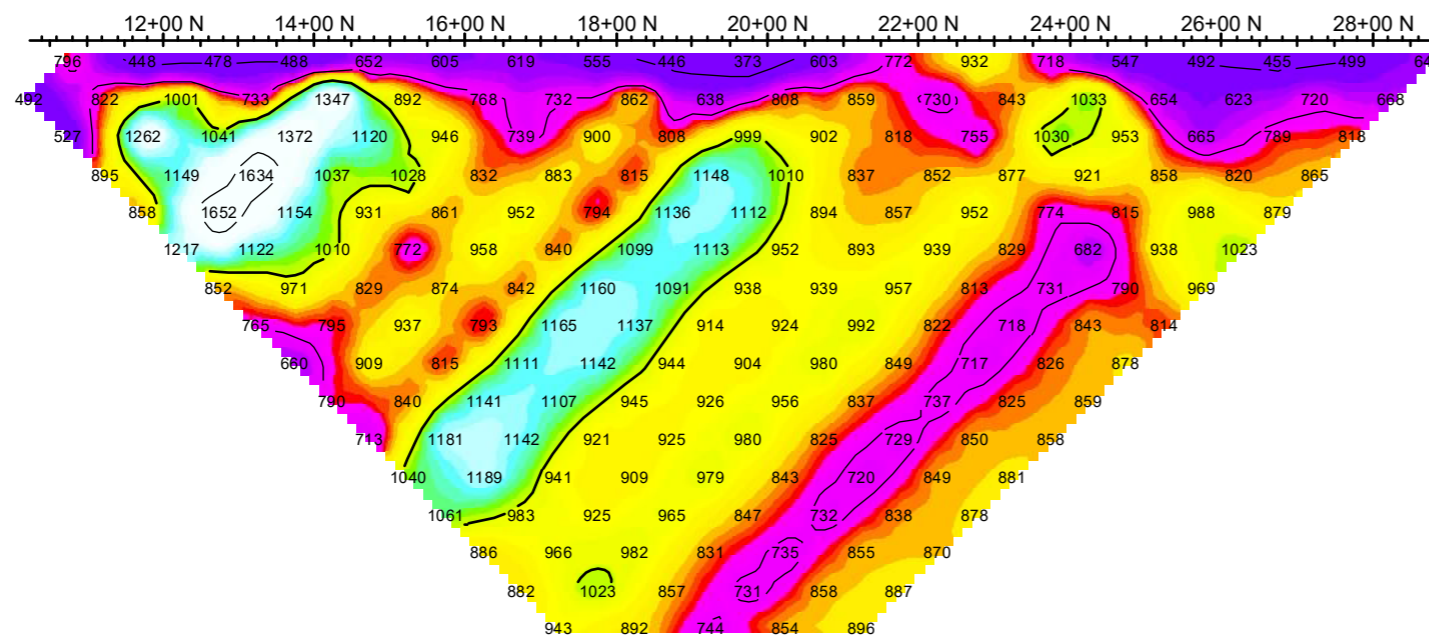

Calculated Resistivity
Ohm*m

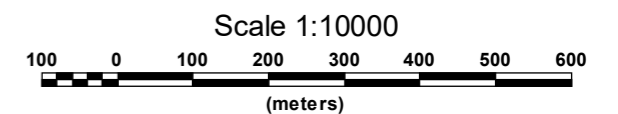

ROBAK INDUSTRIES LTD.

INDUCED POLARIZATION SURVEY
GNAWED MOUNTAIN PROPERTY
BRITISH COLUMBIA

Date: MAY 2015

PETER E. WALCOTT & ASSOCIATES LIMITED

56+00 E

Average IP
mV/V

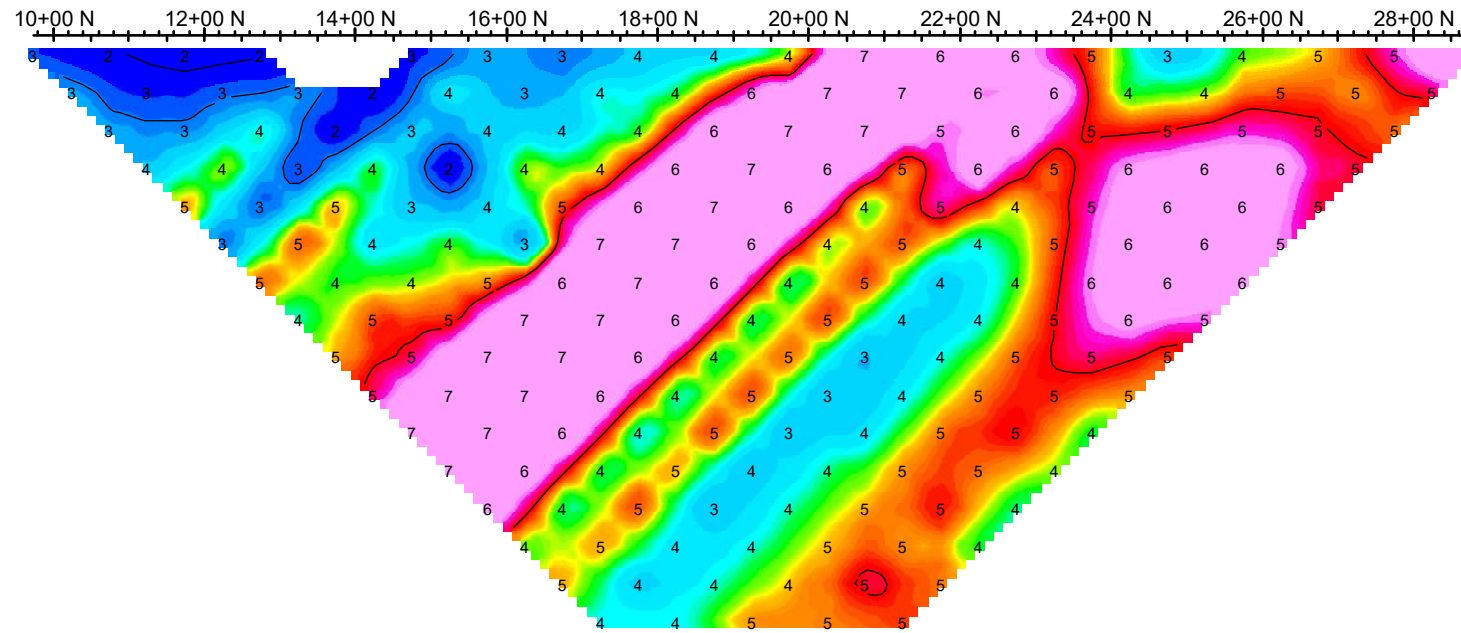

Average IP
mV/V

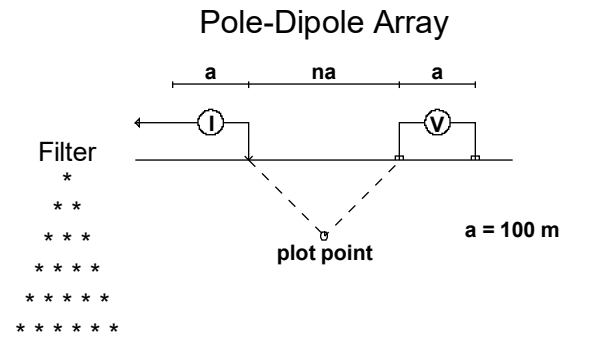

Instruments: GDD 5KW/3.6KW Tx, GDD GRX-16 Rx

MDly 200 msec, Windows 50 msec * 20
Frequency: 0.125 Hz.
Operators: M.W., T.K.

Logarithmic Contours 1, 1.5, 2, 3, 5, 7.5, 10,...

Calculated Resistivity
Ohm*m

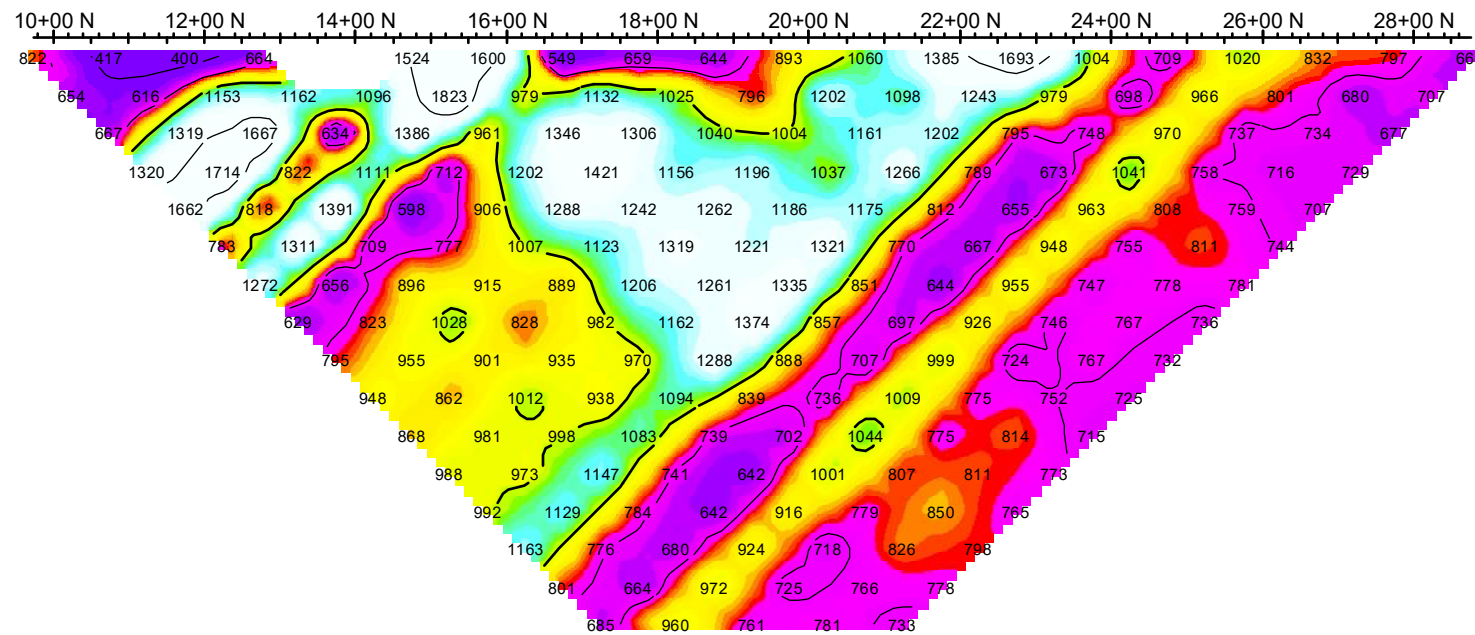

Calculated Resistivity
Ohm*m

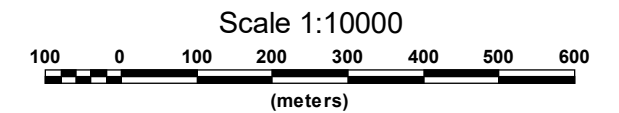

ROBAK INDUSTRIES LTD.

INDUCED POLARIZATION SURVEY
GNAWED MOUNTAIN PROPERTY
BRITISH COLUMBIA

Date: MAY 2015

PETER E. WALCOTT & ASSOCIATES LIMITED

58+00 E

Pole-Dipole Array

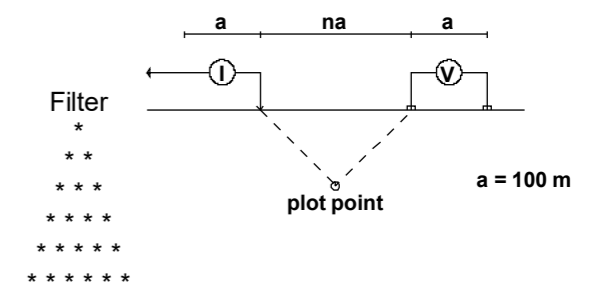

Average IP
mV/V

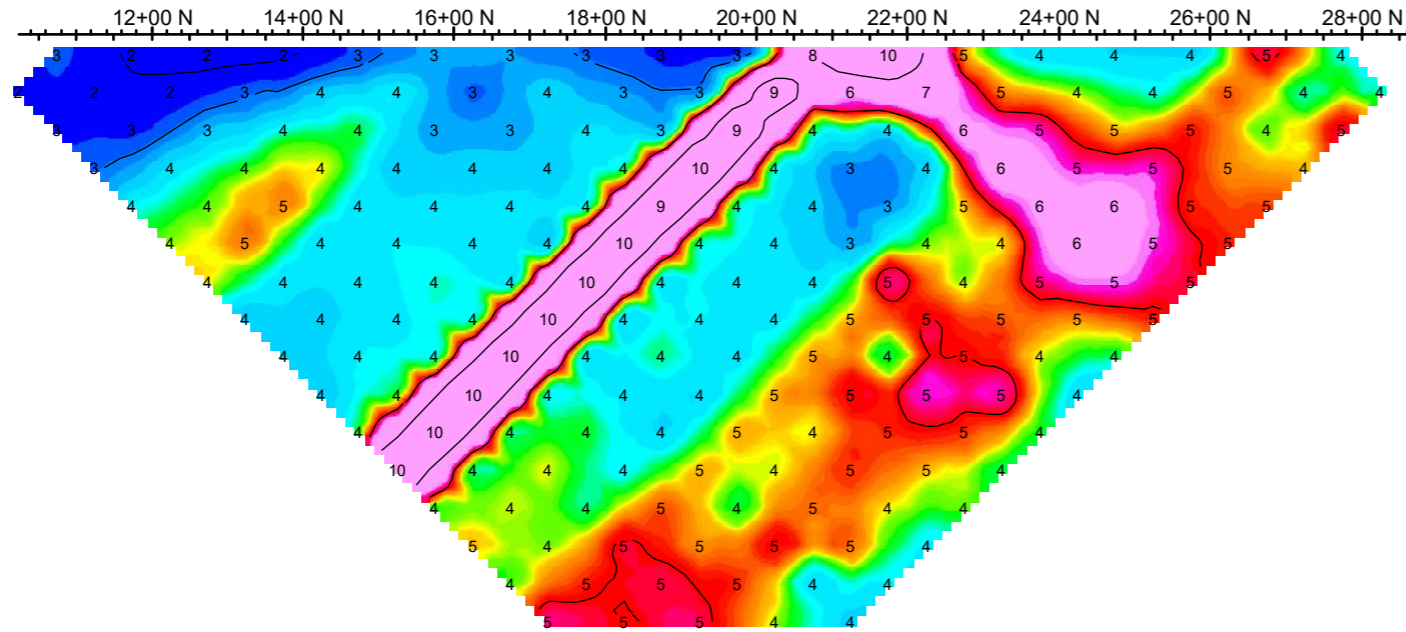

Average IP
mV/V

Instruments: GDD 5KW/3.6KW Tx, GDD GRX-16 Rx

MDly 200 msec, Windows 50 msec * 20

Frequency: 0.125 Hz.

Operators: M.W., T.K.

Logarithmic
Contours 1, 1.5, 2, 3, 5, 7.5, 10,...

Calculated Resistivity
Ohm*m

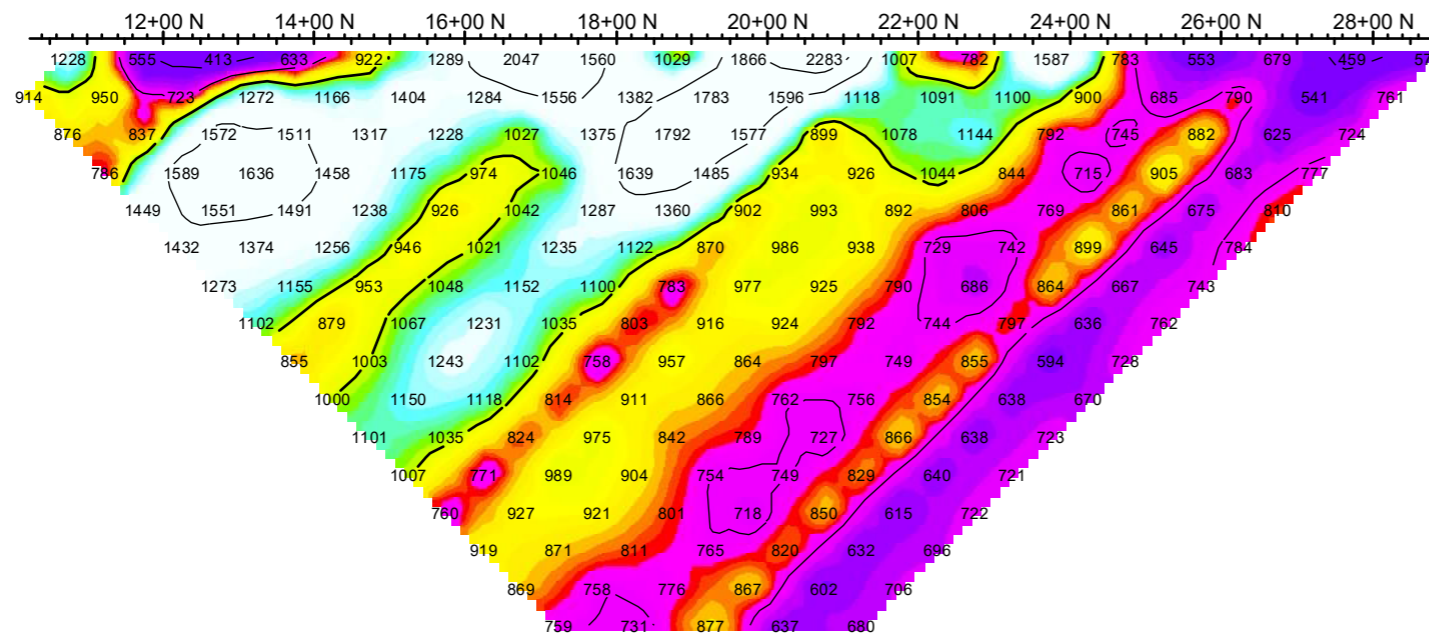

Calculated Resistivity
Ohm*m

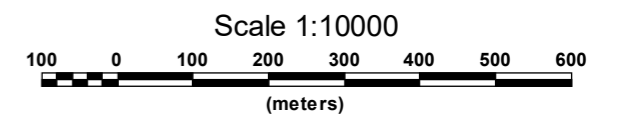

ROBAK INDUSTRIES LTD.

INDUCED POLARIZATION SURVEY
GNAWED MOUNTAIN PROPERTY
BRITISH COLUMBIA

Date: MAY 2015

PETER E. WALCOTT & ASSOCIATES LIMITED

60+00 E

Average IP
mV/V

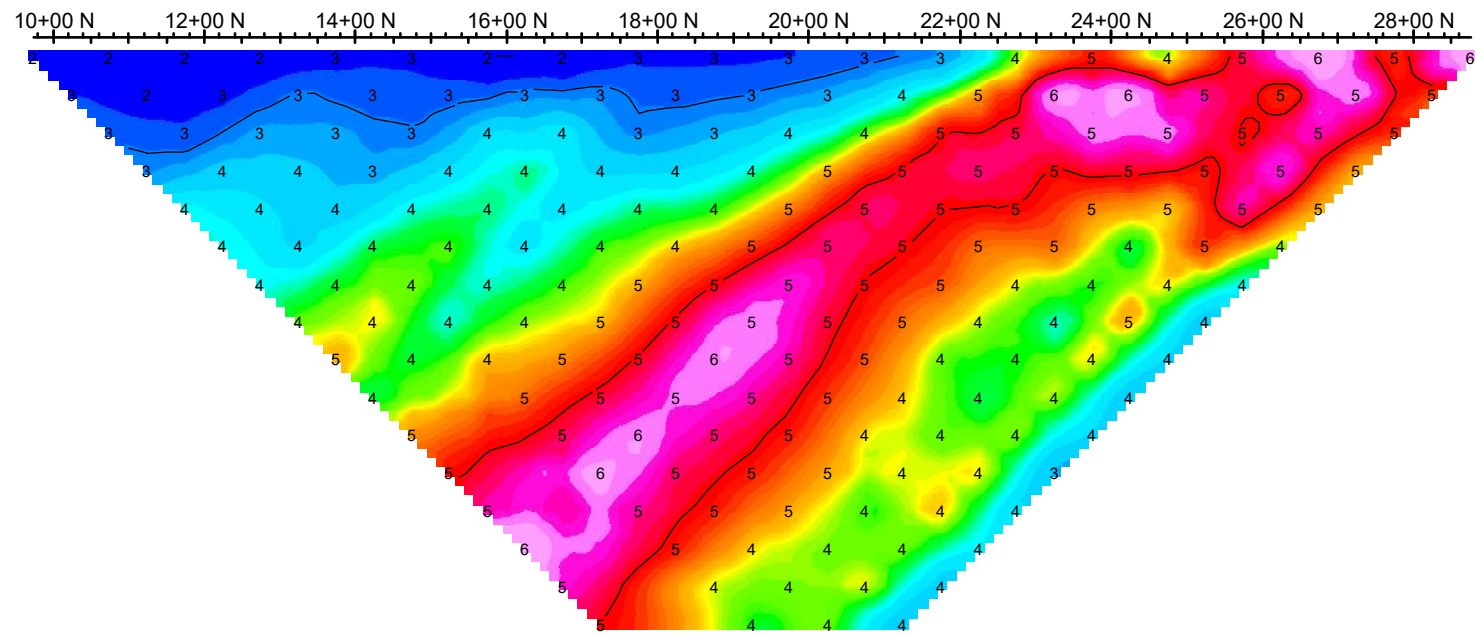

Average IP
mV/V

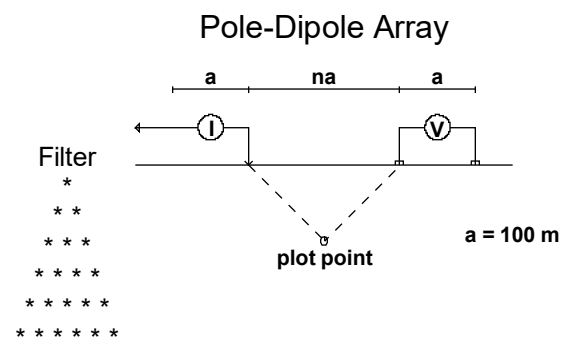

Instruments: GDD 5KW/3.6KW Tx, GDD GRX-16 Rx

MDly 200 msec, Windows 50 msec * 20

Frequency: 0.125 Hz.

Operators: M.W., T.K.

Logarithmic
Contours 1, 1.5, 2, 3, 5, 7.5, 10,...

Calculated Resistivity
Ohm*m

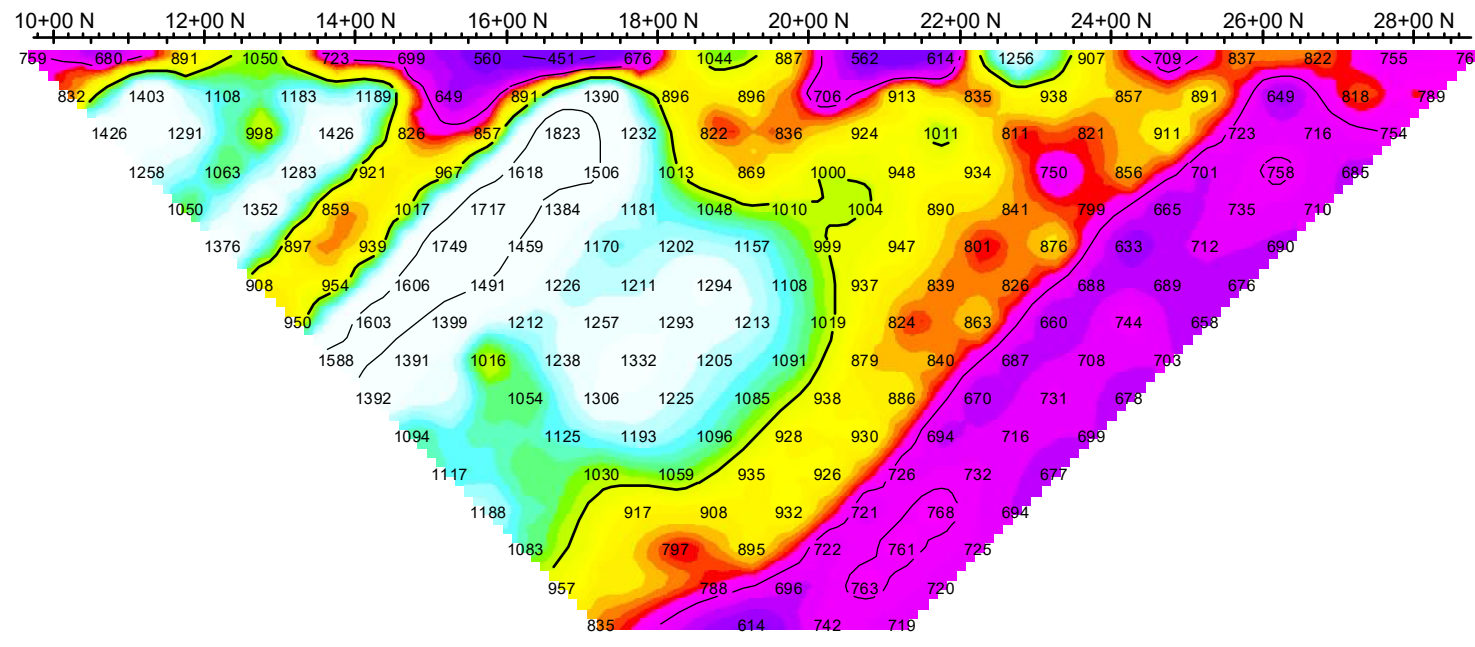

Calculated Resistivity
Ohm*m

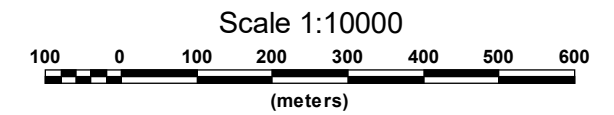

ROBAK INDUSTRIES LTD.

INDUCED POLARIZATION SURVEY
GNAWED MOUNTAIN PROPERTY
BRITISH COLUMBIA

Date: MAY 2015

PETER E. WALCOTT & ASSOCIATES LIMITED

50+00 E

Dipole-Pole Array

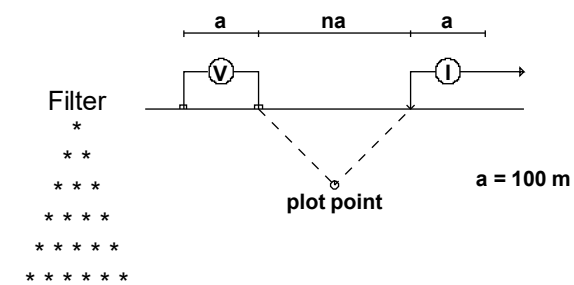

Average IP
mV/V

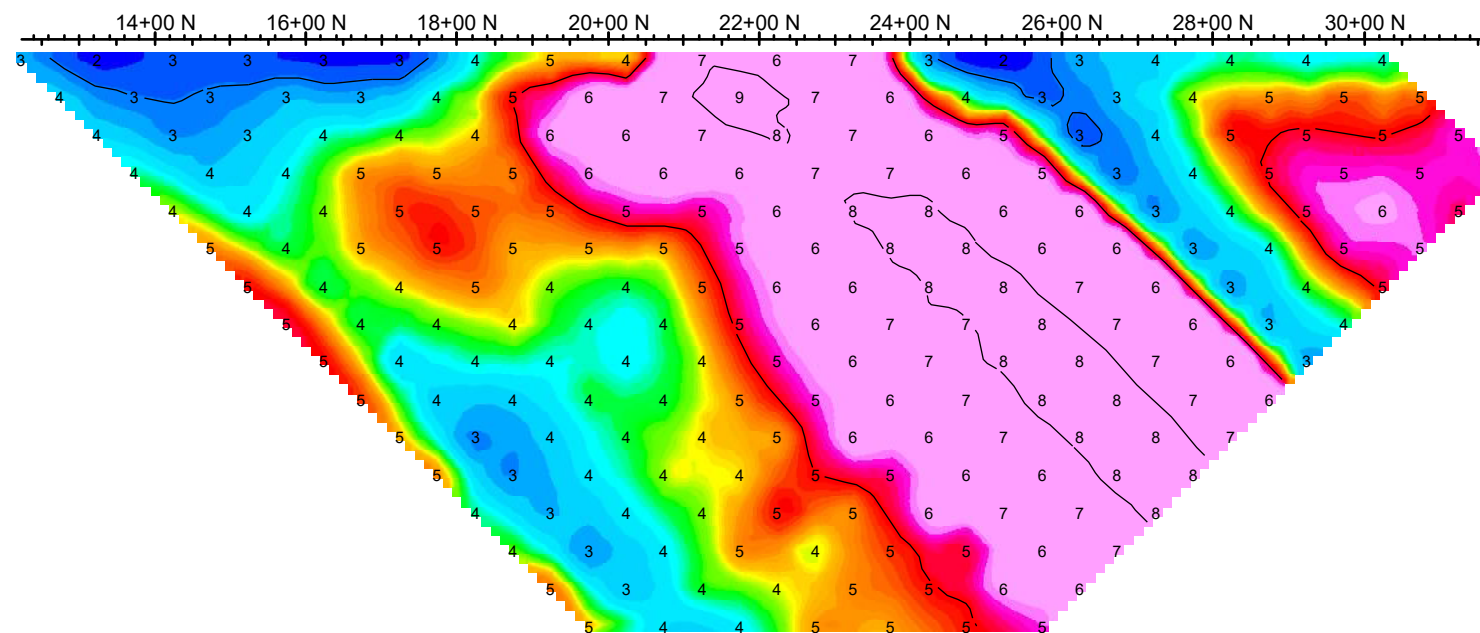

Average IP
mV/V

Instruments: GDD 5KW/3.6KW Tx, GDD GRX-16 Rx

MDly 200 msec, Windows 50 msec * 20

Frequency: 0.125 Hz.

Operators: M.W., T.K.

Logarithmic
Contours 1, 1.5, 2, 3, 5, 7.5, 10,...

Calculated Resistivity
Ohm*m

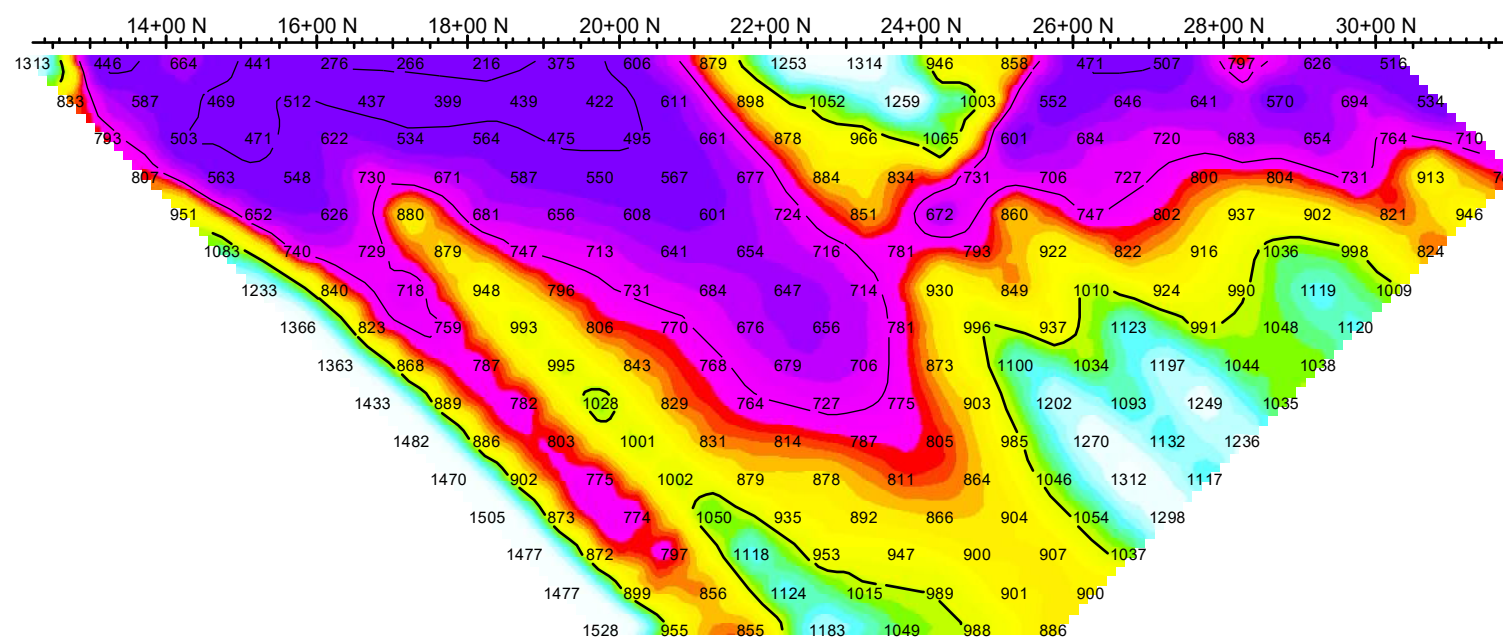

Calculated Resistivity
Ohm*m

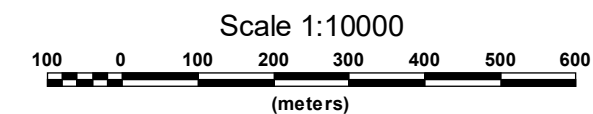

ROBAK INDUSTRIES LTD.

INDUCED POLARIZATION SURVEY
GNAWED MOUNTAIN PROPERTY
BRITISH COLUMBIA

Date: MAY 2015

PETER E. WALCOTT & ASSOCIATES LIMITED

52+00 E

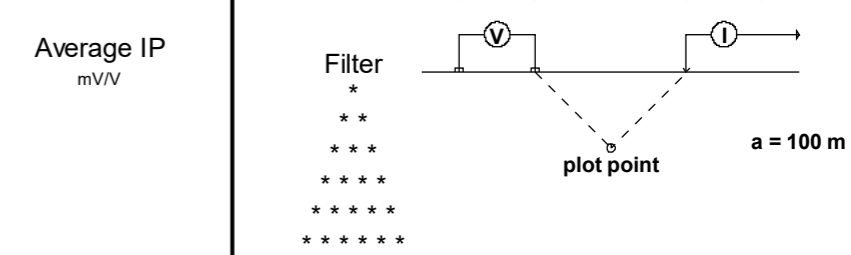
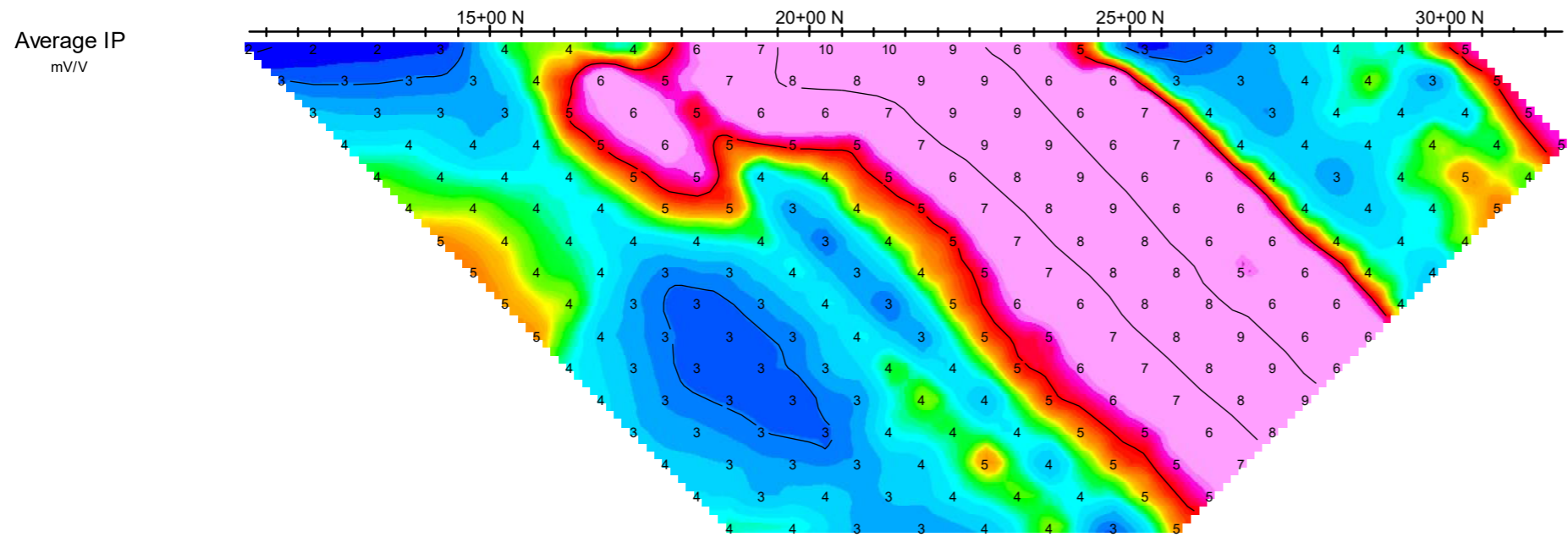

Instruments: GDD 5KW/3.6KW Tx, GDD GRX-16 Rx
MDIy 200 msec, Windows 50 msec * 20
Frequency: 0.125 Hz.
Operators: M.W., T.K.

Logarithmic Contours 1, 1.5, 2, 3, 5, 7.5, 10,...

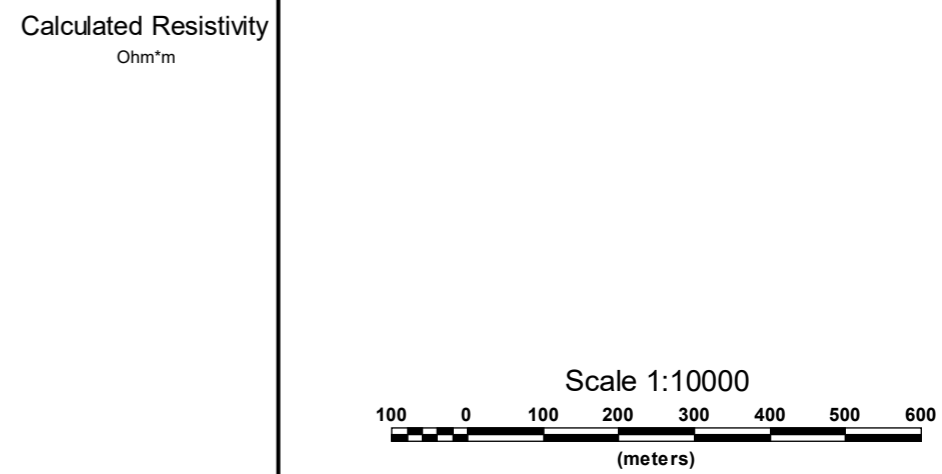
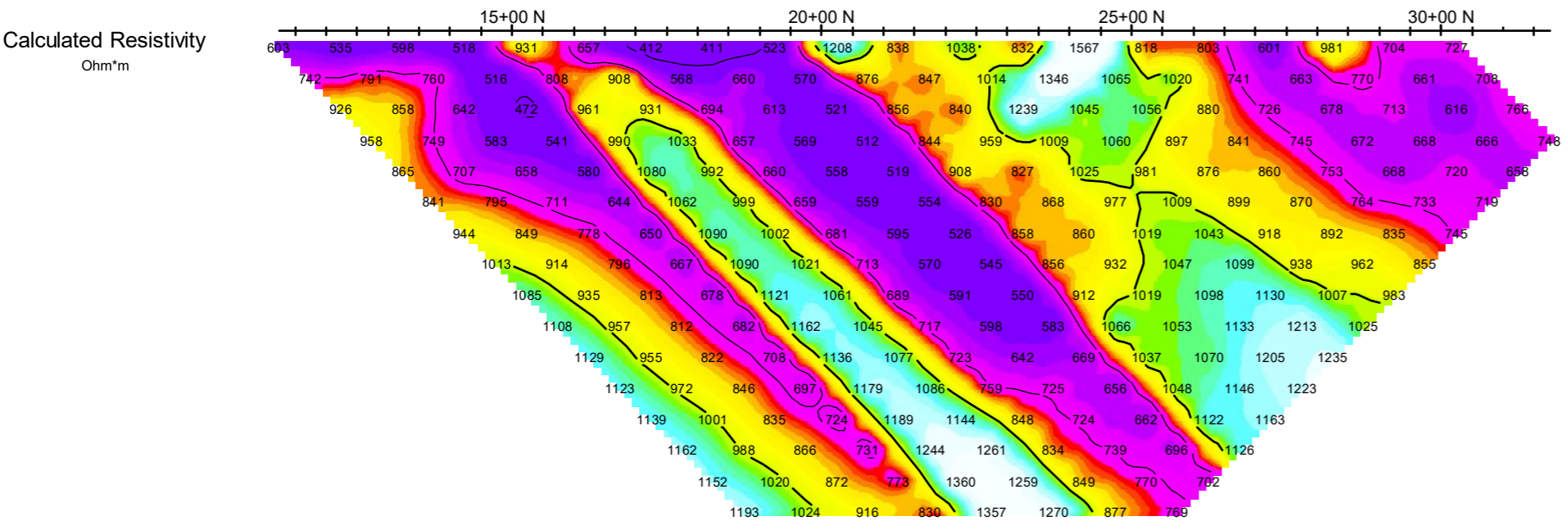

ROBAK INDUSTRIES LTD.
INDUCED POLARIZATION SURVEY
GNAWED MOUNTAIN PROPERTY
BRITISH COLUMBIA
Date: MAY 2015
PETER E. WALCOTT & ASSOCIATES LIMITED

54+00 E

Dipole-Pole Array

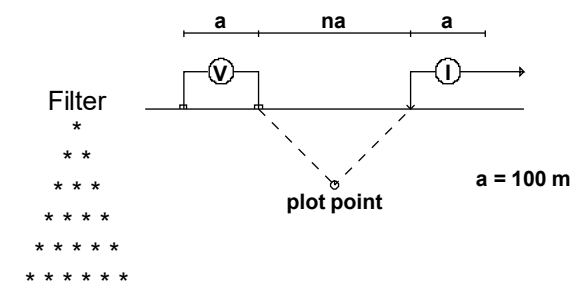

Average IP
mV/V

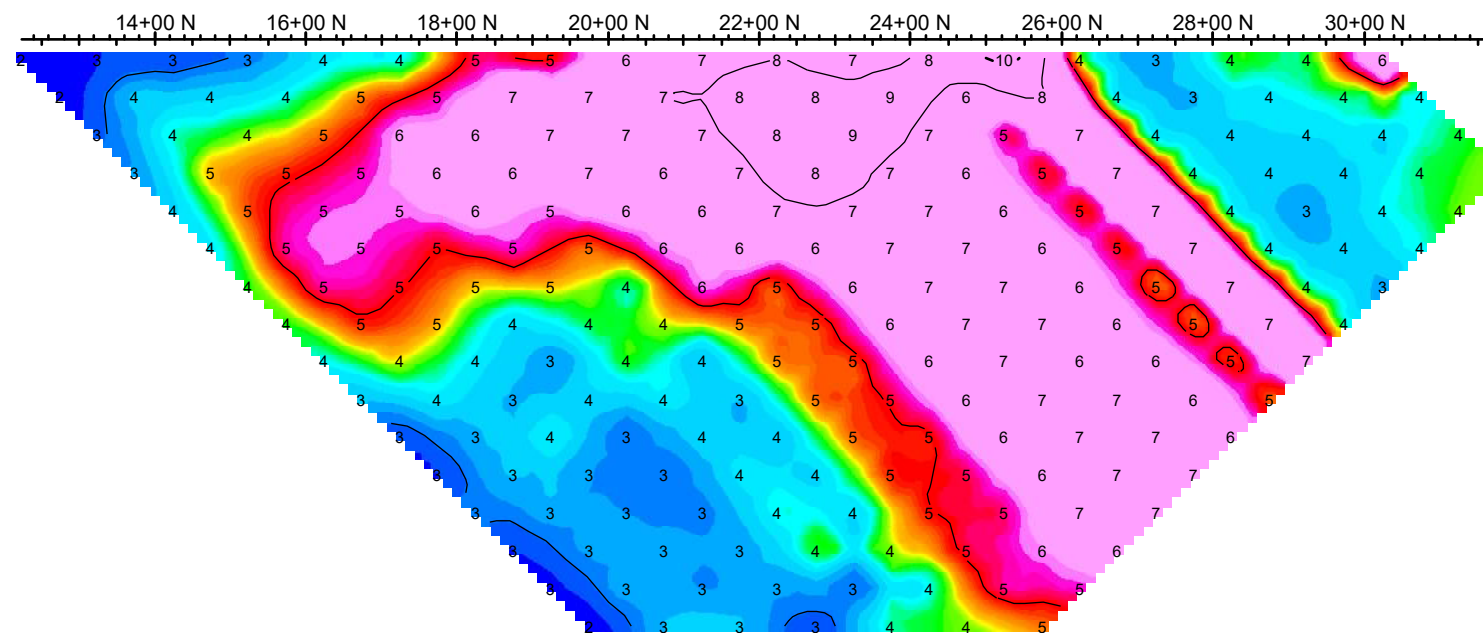

Average IP
mV/V

Instruments: GDD 5KW/3.6KW Tx, GDD GRX-16 Rx

MDly 200 msec, Windows 50 msec * 20

Frequency: 0.125 Hz.

Operators: M.W., T.K.

Logarithmic
Contours 1, 1.5, 2, 3, 5, 7.5, 10,...

Calculated Resistivity
Ohm*m

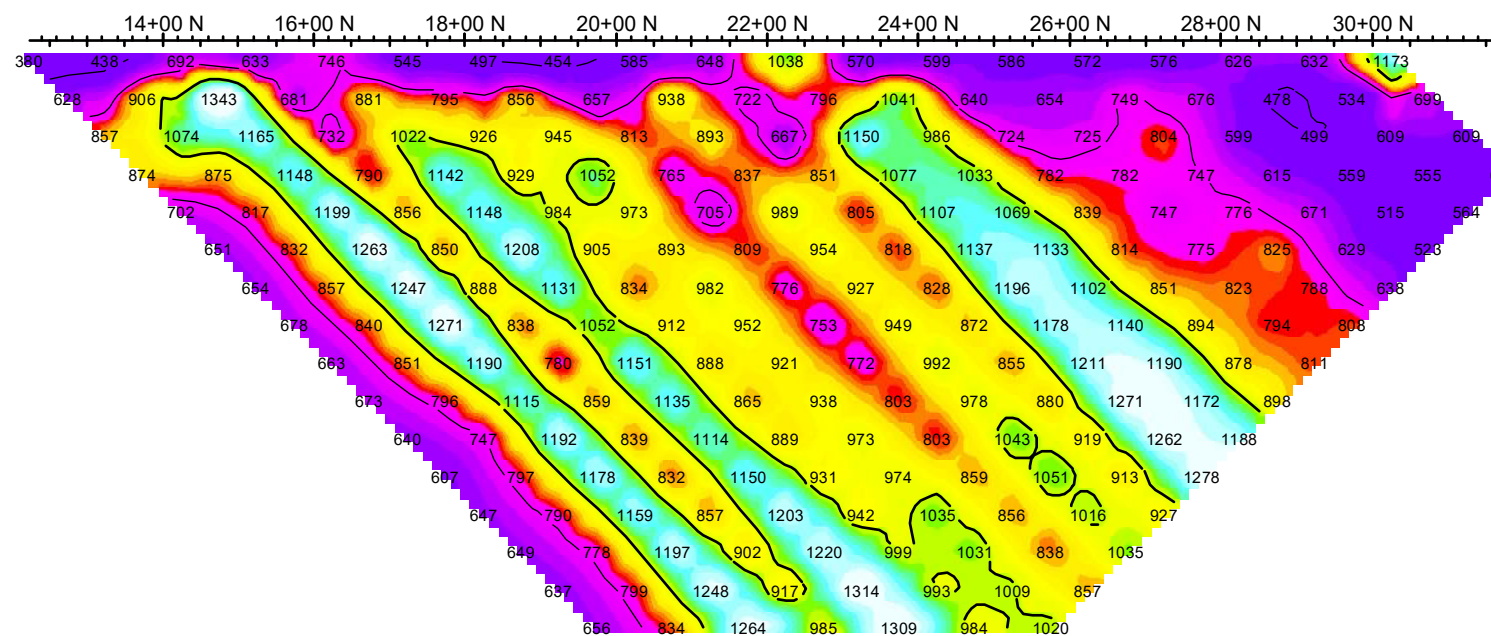

Calculated Resistivity
Ohm*m

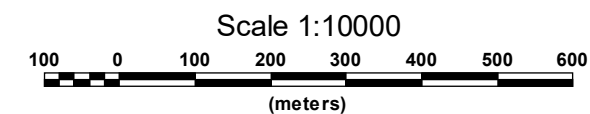

ROBAK INDUSTRIES LTD.

INDUCED POLARIZATION SURVEY
GNAWED MOUNTAIN PROPERTY
BRITISH COLUMBIA

Date: MAY 2015

PETER E. WALCOTT & ASSOCIATES LIMITED

56+00 E

Dipole-Pole Array

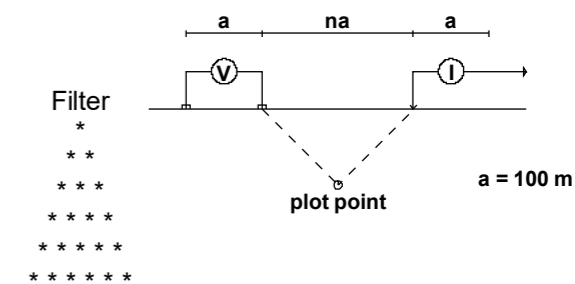

Average IP
mV/V

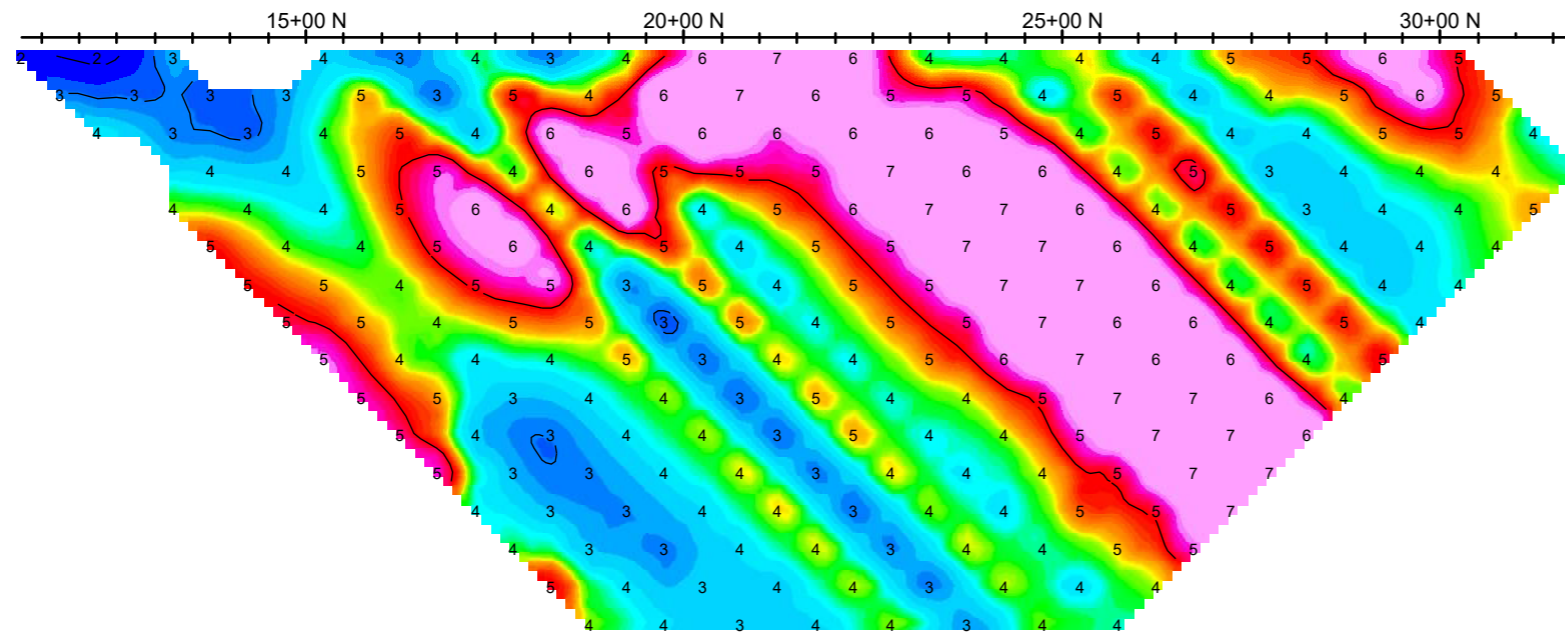

Average IP
mV/V

Instruments: GDD 5KW/3.6KW Tx, GDD GRX-16 Rx

MDly 200 msec, Windows 50 msec * 20

Frequency: 0.125 Hz.

Operators: M.W., T.K.

Logarithmic
Contours 1, 1.5, 2, 3, 5, 7.5, 10,...

Calculated Resistivity
Ohm*m

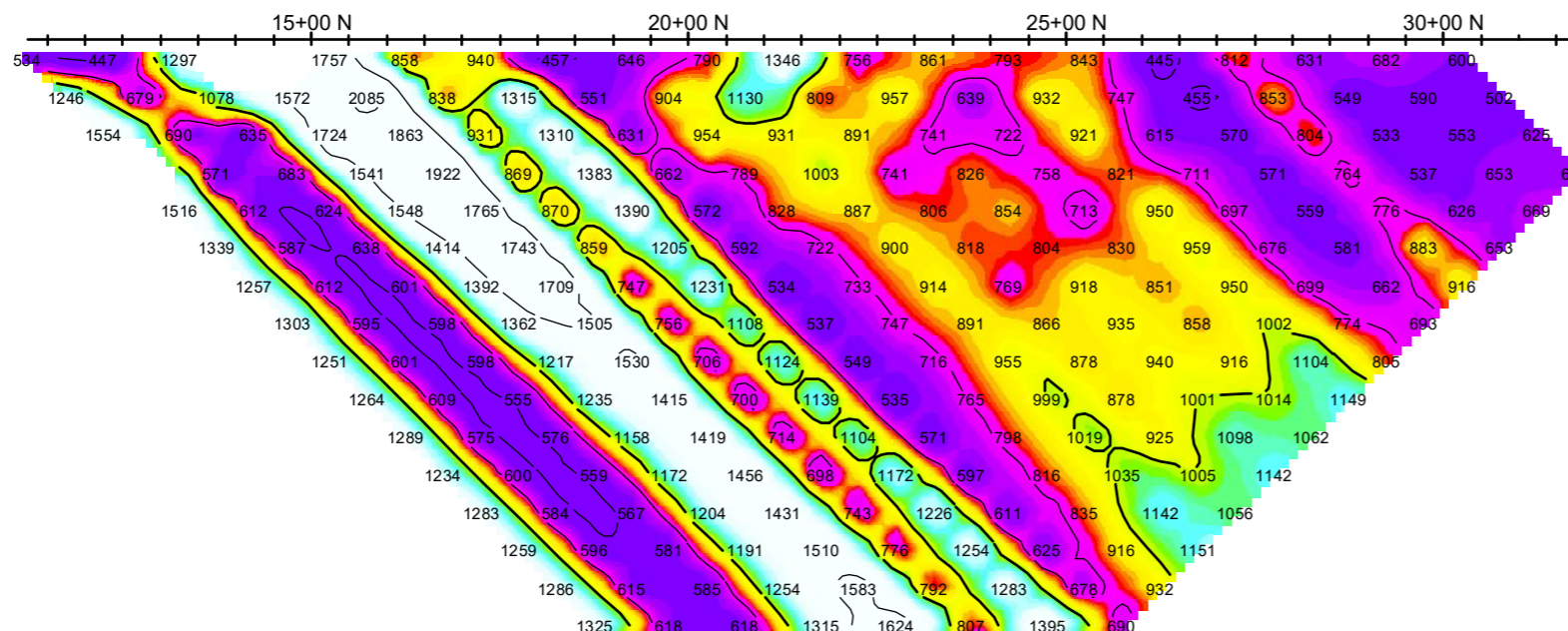

Calculated Resistivity
Ohm*m

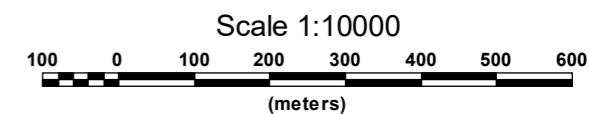

ROBAK INDUSTRIES LTD.

INDUCED POLARIZATION SURVEY
GNAWED MOUNTAIN PROPERTY
BRITISH COLUMBIA

Date: MAY 2015

PETER E. WALCOTT & ASSOCIATES LIMITED

58+00 E

Average IP
mV/V

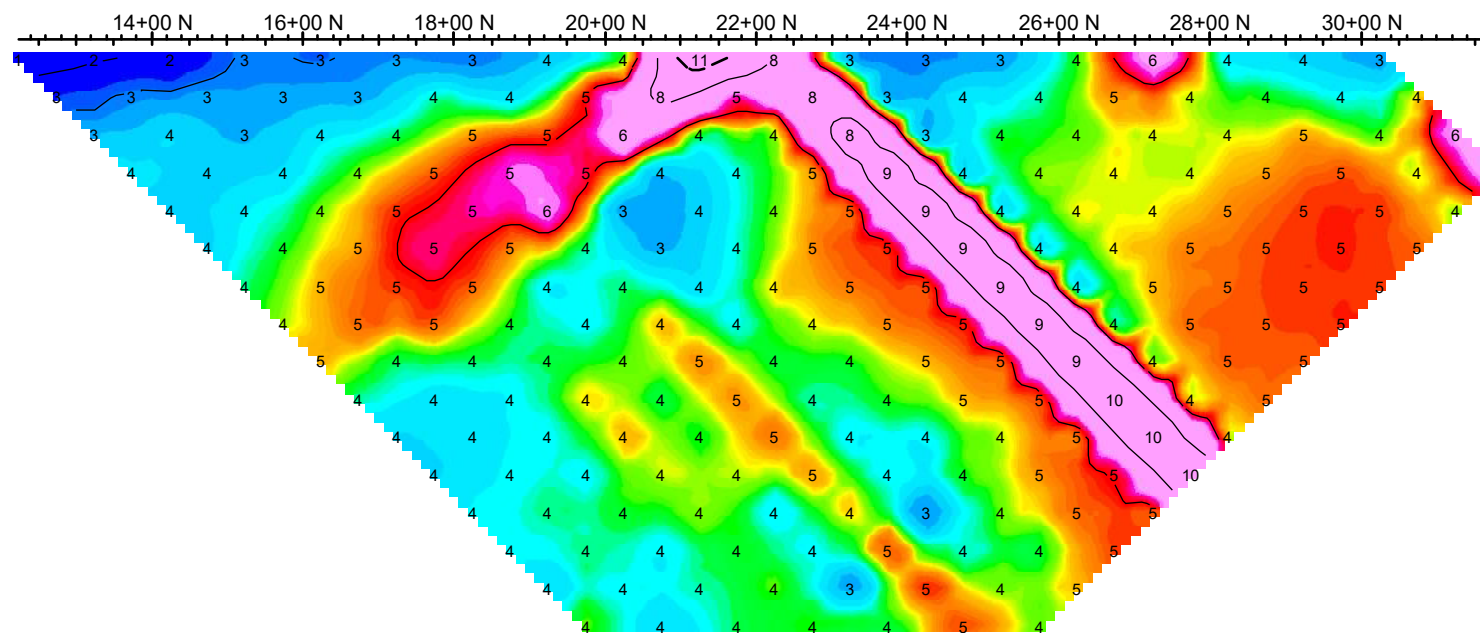

Average IP
mV/V

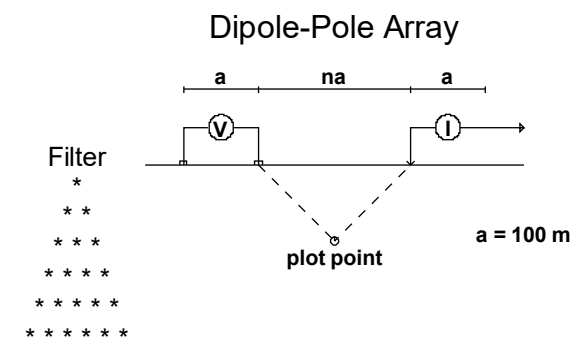

Instruments: GDD 5KW/3.6KW Tx, GDD GRX-16 Rx

MDly 200 msec, Windows 50 msec * 20

Frequency: 0.125 Hz.

Operators: M.W., T.K.

Logarithmic
Contours 1, 1.5, 2, 3, 5, 7.5, 10,...

Calculated Resistivity
Ohm*m

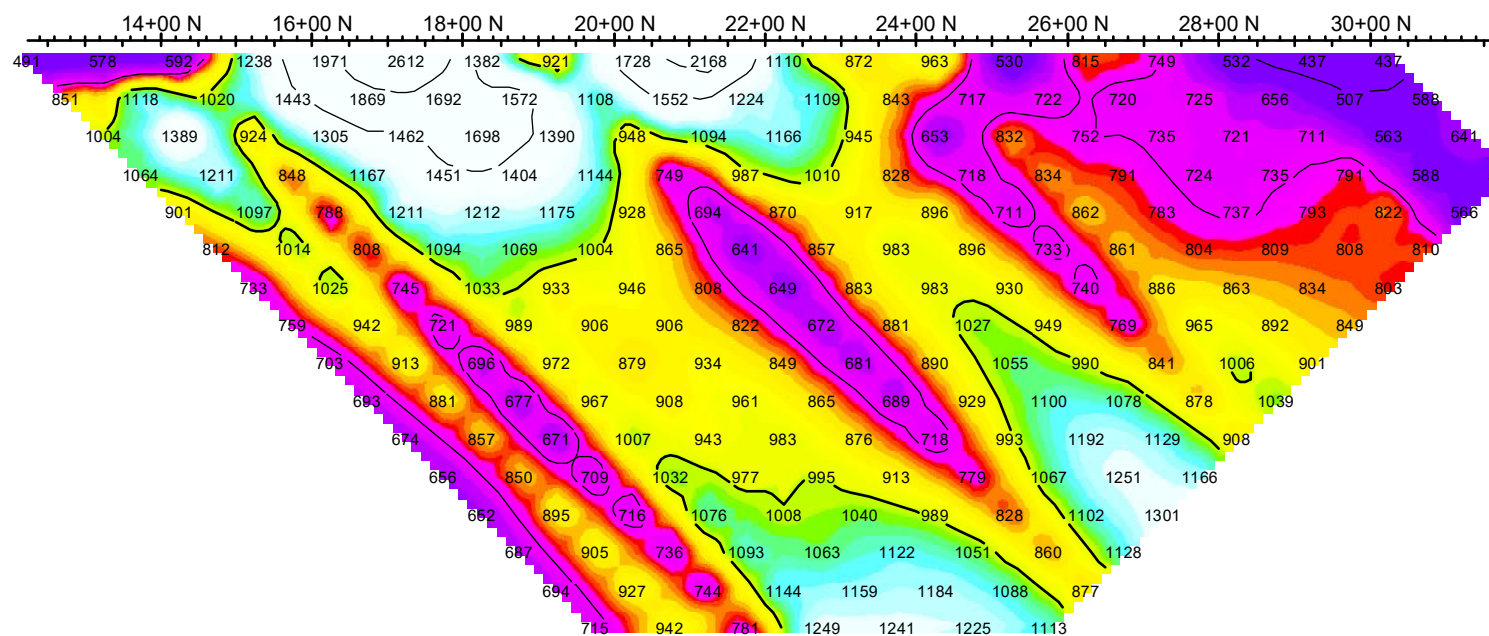

Calculated Resistivity
Ohm*m

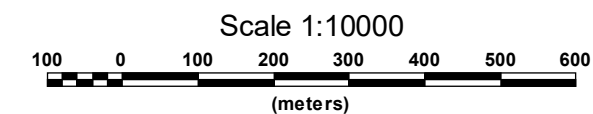

ROBAK INDUSTRIES LTD.

INDUCED POLARIZATION SURVEY
GNAWED MOUNTAIN PROPERTY
BRITISH COLUMBIA

Date: MAY 2015

PETER E. WALCOTT & ASSOCIATES LIMITED

60+00 E

Dipole-Pole Array

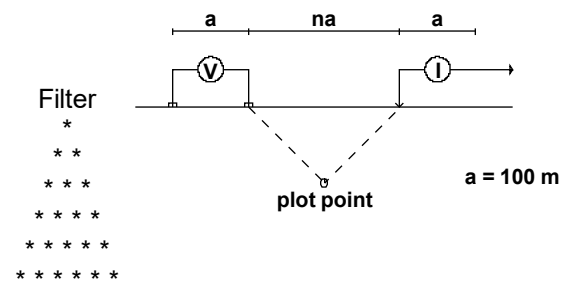

Average IP
mV/V

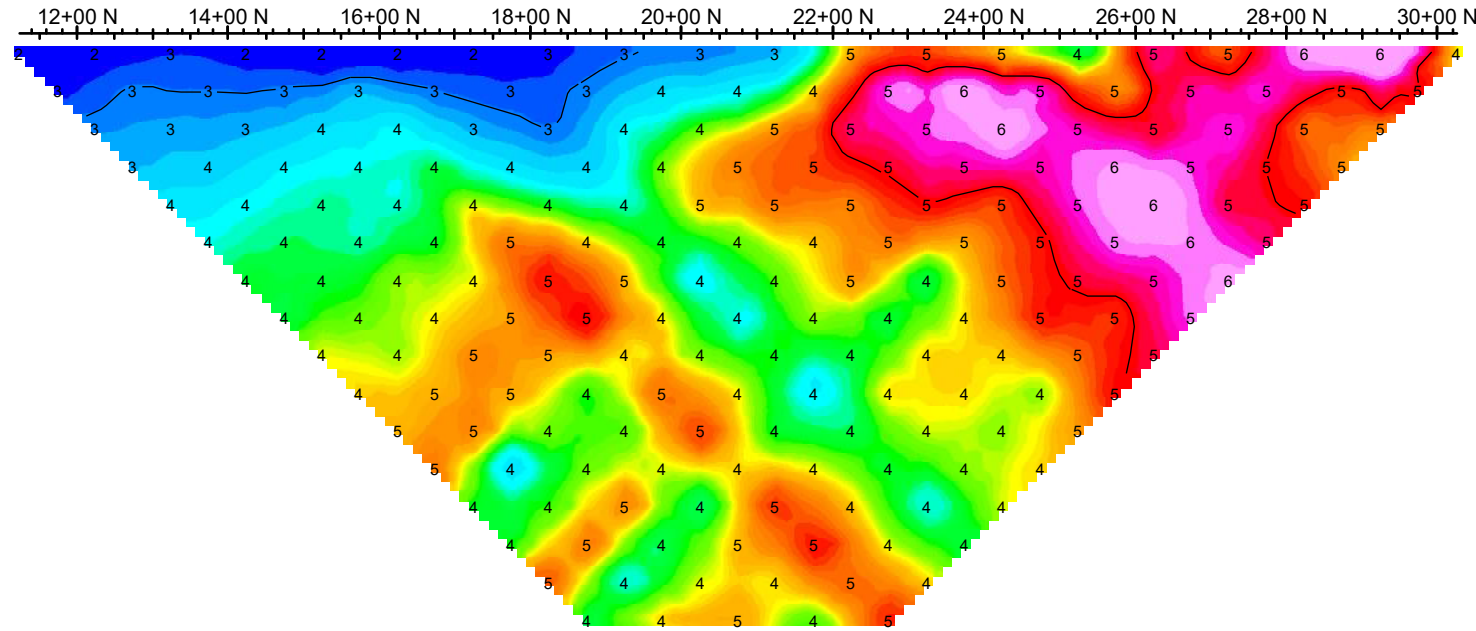

Average IP
mV/V

Instruments: GDD 5KW/3.6KW Tx, GDD GRX-16 Rx
MDly 200 msec, Windows 50 msec * 20
Frequency: 0.125 Hz.
Operators: M.W., T.K.

Logarithmic Contours 1, 1.5, 2, 3, 5, 7.5, 10,...

Calculated Resistivity
Ohm*m

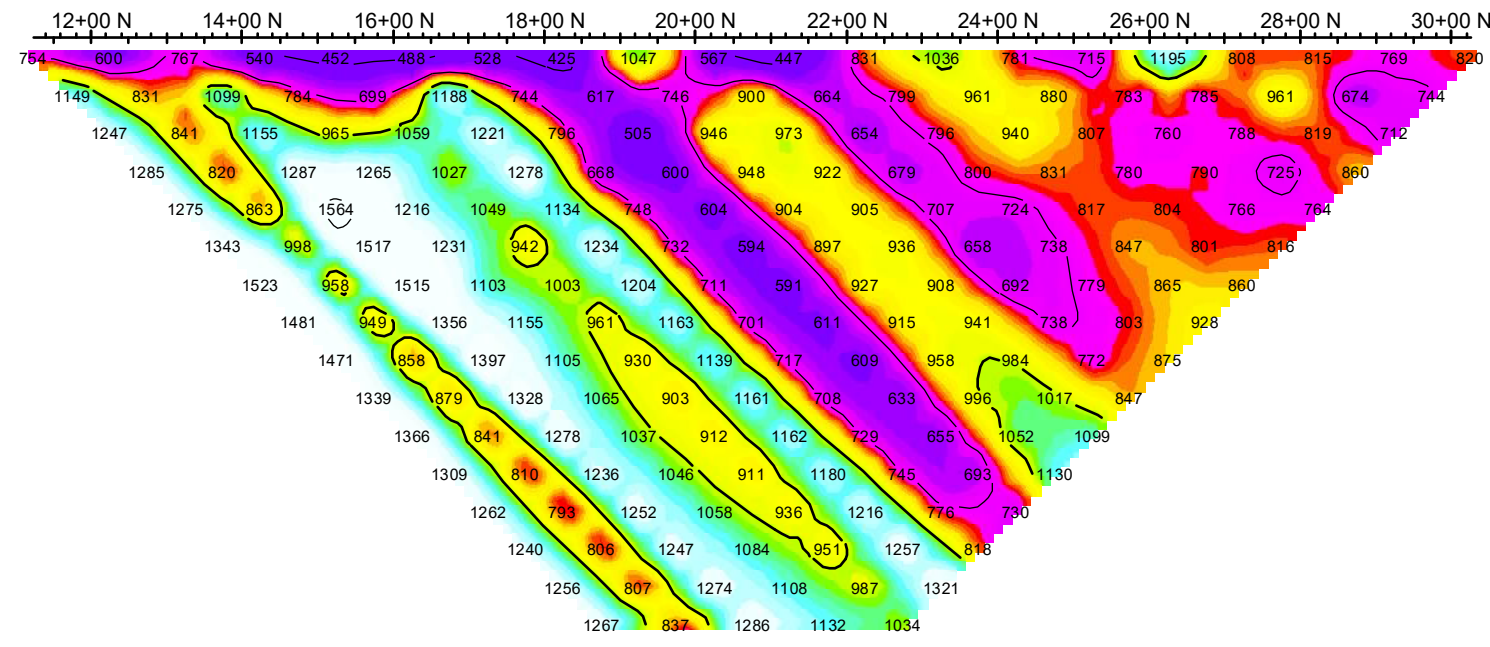

Calculated Resistivity
Ohm*m

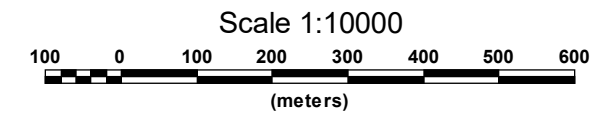

ROBAK INDUSTRIES LTD.
INDUCED POLARIZATION SURVEY
GNAWED MOUNTAIN PROPERTY
BRITISH COLUMBIA
Date: MAY 2015
PETER E. WALCOTT & ASSOCIATES LIMITED

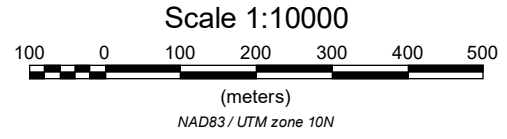
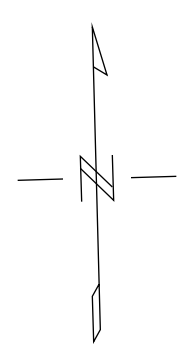
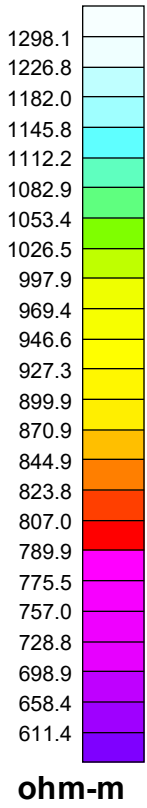
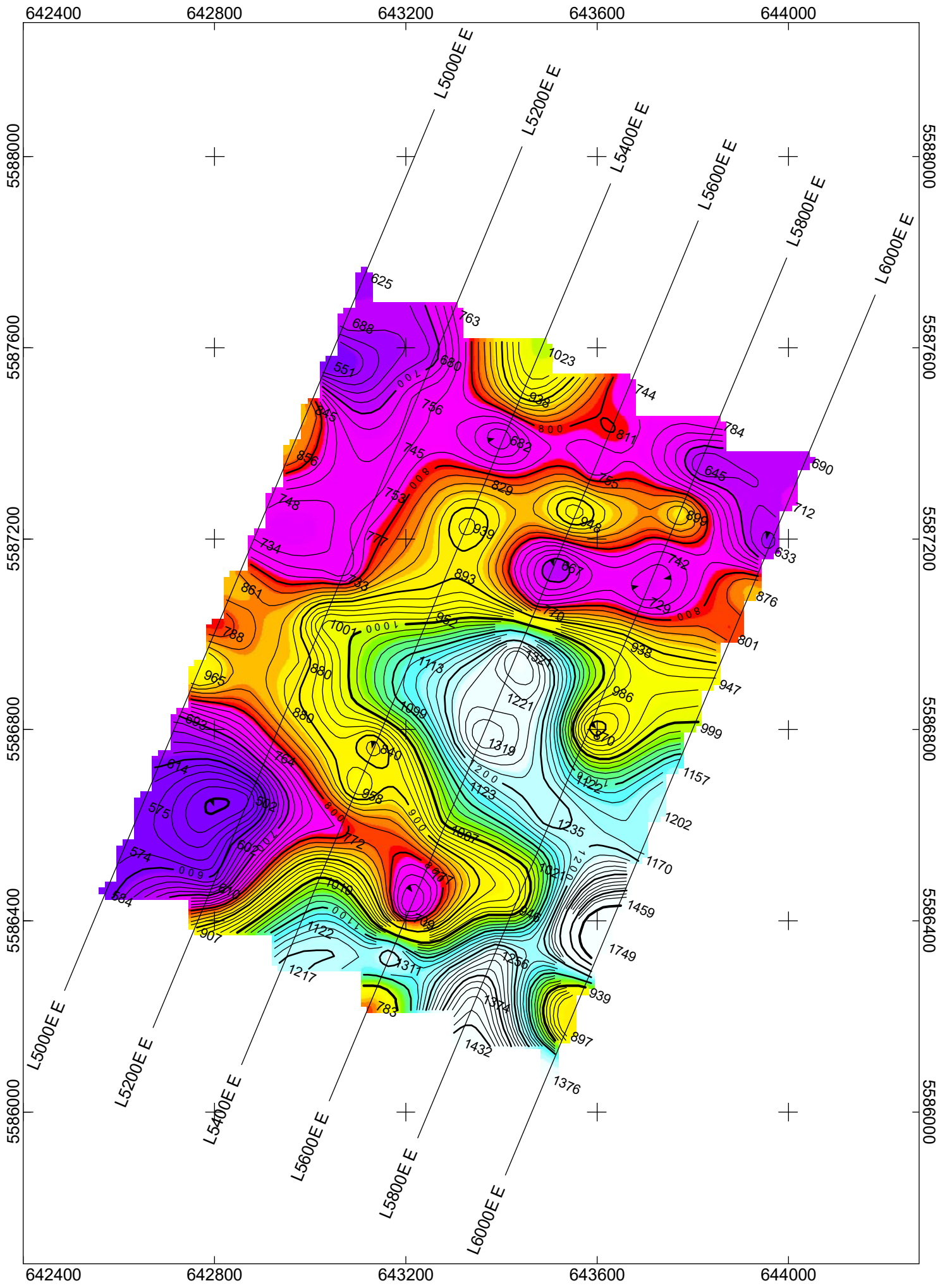

ROBAK INDUSTRIES LTD.

**INDUCED POLARIZATION SURVEY
CONTOURS OF APPARENT RESISTIVITY
N=5.5 PLDP**

GNAWED MOUNTAIN PROPERTY
LOGAN LAKE AREA, BRITISH COLUMBIA
MAY 2015

PETER E. WALCOTT & ASSOCIATES LIMITED

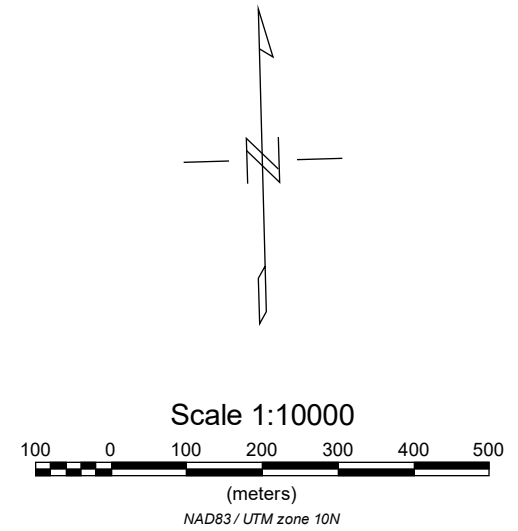
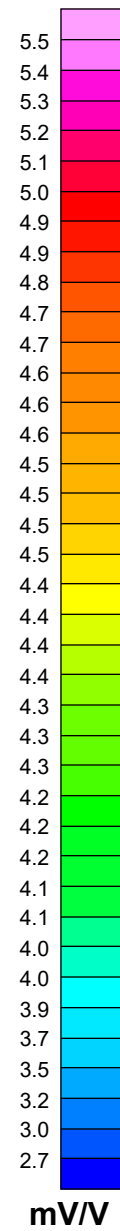
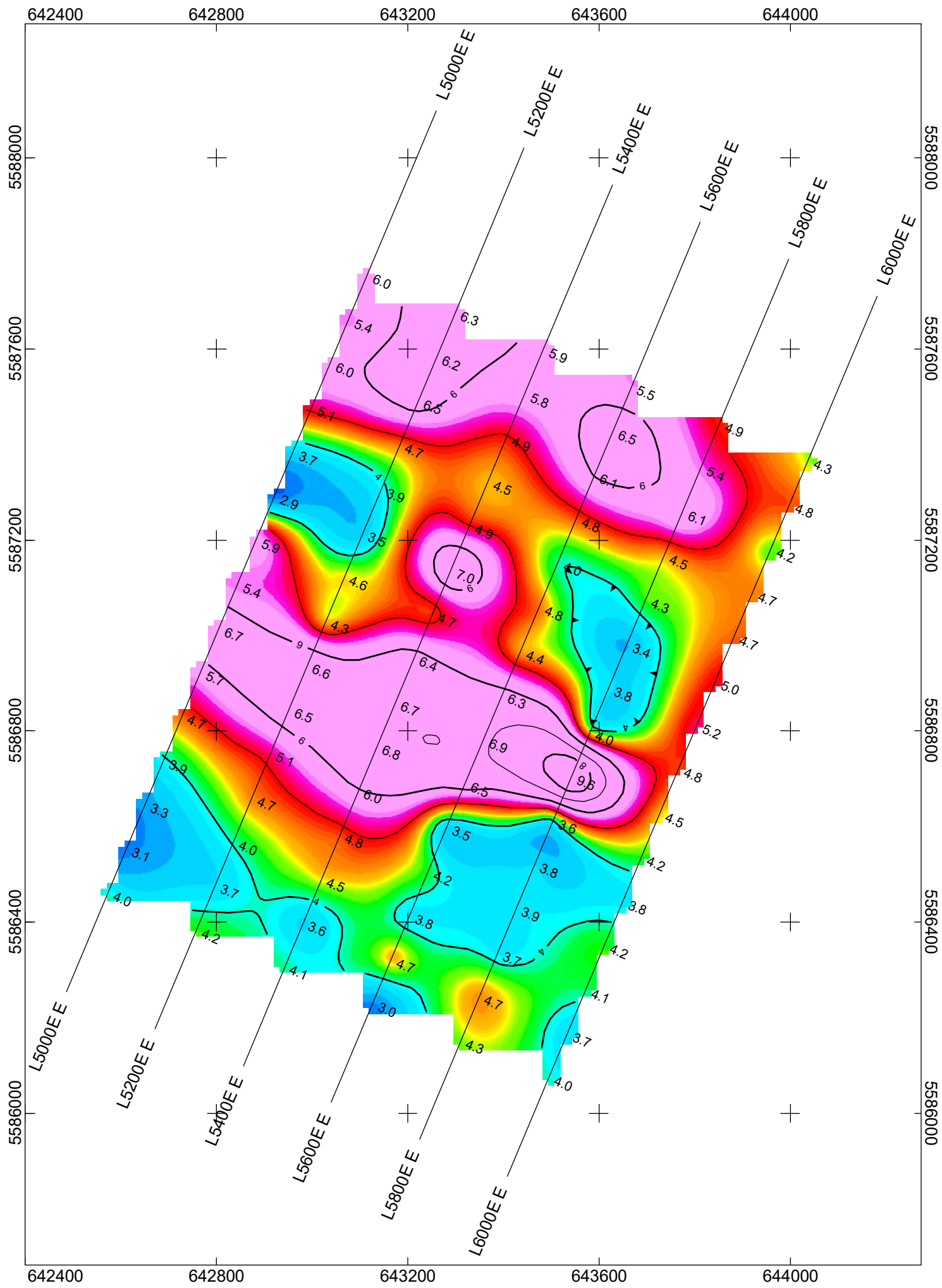

ROBAK INDUSTRIES LTD.
INDUCED POLARIZATION SURVEY CONTOURS OF APPARENT CHARGEABILITY (mV/V) N=5.5 PLDP
GNAWED MOUNTAIN PROPERTY LOGAN LAKE AREA, BRITISH COLUMBIA MAY 2015
PETER E. WALCOTT & ASSOCIATES LIMITED