

Ministry of Energy, Mines & Petroleum Resources
Mining & Minerals Division
BC Geological Survey

Assessment Report
Title Page and Summary

TYPE OF REPORT [type of survey(s)]: Technical Report of Soil Sampling Program

TOTAL COST: \$21,320.53

AUTHOR(S): Erik A. Ostensoe, P.Geo

SIGNATURE(S):

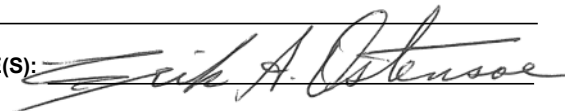

NOTICE OF WORK PERMIT NUMBER(S)/DATE(S): _____

YEAR OF WORK: 2016

STATEMENT OF WORK - CASH PAYMENTS EVENT NUMBER(S)/DATE(S): Event No. 5611892

PROPERTY NAME: Red Spring

CLAIM NAME(S) (on which the work was done): 945229, 945270

COMMODITIES SOUGHT: Copper, Silver, Zinc, Gold

MINERAL INVENTORY MINFILE NUMBER(S), IF KNOWN: 094D 104 - Red (Sping)

MINING DIVISION: Skeena Mining Division

NTS/BCGS: NTS 94D 3/E

LATITUDE: 56 ° 14 ' _____ " LONGITUDE: 127 ° 10 ' 30 " (at centre of work)

OWNER(S):

1) Farshad Shirvani 2) _____
optioned by Doubleview Capital Corp.

MAILING ADDRESS:

880-409 Granville St.

Vancouver, BC, V6C 1T2

OPERATOR(S) [who paid for the work]:

1) Doubleview Capital Corp. 2) _____

MAILING ADDRESS:

880-409 Granville St.

Vancouver, BC, V6C 1T2

PROPERTY GEOLOGY KEYWORDS (lithology, age, stratigraphy, structure, alteration, mineralization, size and attitude):

Property lies on the edge of the Bowser sedimentary basin in Lower to Mid Jurassic age and the Hazelton Group rocks.

Upper parts of the tenures are underlain by "an intercalated sequence of andesite and basalt flows and pyroclastic strata".

The principal host formation to Red Spring mineralization is a flat-lying to gently dipping fossiliferous, stylolitic, dolomitic limestone that is underlain by fine-grained tuffaceous, argillic and arenaceous units typical of the Hazelton Group.

REFERENCES TO PREVIOUS ASSESSMENT WORK AND ASSESSMENT REPORT NUMBERS: 15861, 20364, 23227, 29622

TYPE OF WORK IN THIS REPORT	EXTENT OF WORK (IN METRIC UNITS)	ON WHICH CLAIMS	PROJECT COSTS APPORTIONED (incl. support)
GEOLOGICAL (scale, area)			
Ground, mapping	_____	_____	_____
Photo interpretation	_____	_____	_____
GEOPHYSICAL (line-kilometres)			
Ground			
Magnetic	_____	_____	_____
Electromagnetic	_____	_____	_____
Induced Polarization	_____	_____	_____
Radiometric	_____	_____	_____
Seismic	_____	_____	_____
Other	_____	_____	_____
Airborne		_____	_____
GEOCHEMICAL (number of samples analysed for...)			
Soil 293	_____	945229, 945270	\$21,320.53
Silt	_____	_____	_____
Rock	_____	_____	_____
Other	_____	_____	_____
DRILLING (total metres; number of holes, size)			
Core		_____	_____
Non-core		_____	_____
RELATED TECHNICAL			
Sampling/assaying	_____	_____	_____
Petrographic	_____	_____	_____
Mineralographic	_____	_____	_____
Metallurgic	_____	_____	_____
PROSPECTING (scale, area)		_____	_____
PREPARATORY / PHYSICAL			
Line/grid (kilometres)	_____	_____	_____
Topographic/Photogrammetric (scale, area)	_____	_____	_____
Legal surveys (scale, area)	_____	_____	_____
Road, local access (kilometres)/trail	_____	_____	_____
Trench (metres)	_____	_____	_____
Underground dev. (metres)	_____	_____	_____
Other	_____	_____	_____
		TOTAL COST:	\$21,320.53

REPORT OF 2016 PROGRAM OF WORK
RED SPRING PROPERTY
SKEENA MINING DIVISION
BRITISH COLUMBIA

NTS 94D 3/E

Lat: 56°14'00" N; Long: 127° 10'30"W

NAD 83/UTM Zone 9: 612719E; 6234650N

Mineral Tenures 945229, 945270

Report Prepared by: Terracad Geoscience Services Ltd.

Report Prepared for: Doubleview Capital Corp.

Event No. 5611892

February 10, 2017.

Erik A. Ostensoe, P. Geo.

Anke Woodworth

Table of Contents

1.0	SUMMARY	1
2.0	INTRODUCTION	2
3.0	GEOLOGICAL SETTING	5
4.0	MINERALIZATION.....	7
5.0	GEOCHEMICAL SOIL SURVEY – September 2016	9
6.0	CONCLUSIONS AND RECOMMENDATIONS	17
7.0	REFERENCES	18
8.0	AUTHOR’S QUALIFICATIONS.....	18

Appendix I

Certificate of Analysis YVR16100150_TGS

Appendix II

Statement of Expenditure

Appendix III

Table of coordinates for Soil Samples

Table of Figures

Figure 1: Project Location in BC.....	4
Figure 2: Regional Geology.....	6
Figure 3: Mineral Tenure Map.....	8
Figure 4: 2016 Soil Sample Locations	10
Figure 5a: 2016 Soil Sample Values – Copper	11
Figure 5b: 2016 Soil Sample Values – Silver	12
Figure 5c: 2016 Soil Sample Values – Zinc.....	13
Figure 6a: 2016 Soils Sample Values – Barium.....	14
Figure 6b: 2016 Soils Sample Values – Cadmium.....	15
Figure 6c: 2016 Soils Sample Values – Lead	16

1.0 SUMMARY

A two person field crew in the period June 23 to July 1, 2016 completed a 293 sample soil survey on the 215.75 hectare Red Spring copper-silver-zinc-gold property located 120 km north of Smithers, BC.

The Red Spring property was located in 1972 and since that time has been explored by several major and junior mining companies. Incomplete records indicate that twelve drill holes were placed in 1972 and 1976 by Canadian Superior Exploration Ltd. An associate of Doubleview Capital Corp. acquired the property in 2012 by online staking methods and the tenures are currently held by F. Shirvani, in trust for Doubleview.

The Red Spring property is accessed by helicopter and there are no structures or other improvements on the mineral tenures. An historic drill access road that passes through the central part of the property is overgrown but if permitted, could be rehabilitated.

A Terracad Geoscience Services Ltd. two person field crew in summer 2016, using a handheld Garmin GPS instrument established a crude sampling grid of fourteen 1 km long north-south lines spaced at 50 metres. Soil samples were taken at 50 metre spacing along the grid lines. Line 612500E was not sampled. The survey comprised 293 soil samples of which one sample was not received at the laboratory.

Soil samples were placed in standard kraft soil sample envelopes, field dried and forwarded to MS Analytical geochemical laboratory in Langley, B. C. Samples were dried, weighed and screened and then processed by induced coupled plasma (ICP) analytical procedures. Samples that returned over limit values were analysed by ore grade methods.

Plots of copper, silver and zinc, the metals of current principal exploration interest have been prepared as visual aids for interpretation purposes. Elevated copper and silver values are clustered in the south half of mineral tenure 945229 and elevated zinc values are present in soils from the area immediately to the south in tenure 945270. The area of high copper/silver values coincides with the location of historic drilling and continues to be the principal focus of exploration interest. Historic data suggest that a copper- and silver-rich carbonate horizon in an intravolcanic sequence is present at or near surface. Further exploration work, including geologic mapping and drilling, is recommended. Initial work should include confirmation of high copper/silver values that were reported for several relatively short holes that were drilled as part of earlier drilling programs. A separate area that has anomalously high zinc, lead and barium values in geochemical soil samples has not been adequately investigated by prospecting and geological methods.

2.0 INTRODUCTION

The Red Spring copper-silver property, located 18 km north of Motase Peak and 120 km north of Smithers, B. C., (Figure 1) is held by Doubleview Capital Corp., a mineral exploration company based in Vancouver, B. C. The property has been explored since 1972 by several companies and nine holes have been drilled into a copper-silver-rich zone in a dolomitic carbonate horizon.

The property comprises two mineral tenures with total area 215.75 hectares (Figure 3). Access is by helicopter from Smithers, B. C. and there are no improvements of any sort. Property terrain is moderately steep and supports a patchy coniferous forest with heavy undergrowth of berry bushes, poplar and alder. One small creek passes southerly just east of the tenures and several small intermittent drainages flow into it from the Red Spring area. The west flowing Squingula River passes immediately south of the property. Elevations on the property range from 800 to 1160 metres.

The area experiences a moderately severe climate, with heavy snow cover from October until late April. Summers are pleasantly warm, with occasional thunderstorms.

Work by previous operators in 1972 (Canadian Superior Exploration Ltd.) and in 1976 by City Services Mineral Corporation, included geological mapping and geophysical and geochemical surveys and about 1258 metres of drilling in twelve (?) holes (Minfile, A/R 5946 and 29622). Appleton Exploration Inc. in 2007 conducted reconnaissance geologic mapping at scale 1:10,000 and a 321 sample geochemical soil survey and analysed 19 rock samples (Butrenchuk, 2007). Doubleview acquired the property in 2012 and a small programs of reconnaissance and geochemical sampling were completed in 2014 and 2016.

Canadian Superior Exploration Ltd. defined a non-NI 43-101 resource of 5,000,000 tons (4,500,000 tonnes) grading 0.5% Cu and 11.9 ppm Ag.

A two-person field crew with much experience in soil sampling survey work was employed by Terracad Geoscience Services Ltd. to conduct a soil sampling program on the Red Spring mineral tenures. The crew occupied a tent camp on the Red Spring property in the period June 23 to July 1, 2016 and established a soil sampling grid comprising fourteen 1 km long lines with sample sites spaced at 50 metre intervals from which, using hand tools, 293 soil samples were taken (Figure 4). One line, L612500, was not sampled and one sample (L 613000E, 6234200N) was lost. Where identifiable, "B" horizon podzolic soils were selected, usually from depths of 15 to 25 cm. If the B horizon could not be identified, available soil material without obvious organic content was sampled. Soils were placed in kraft envelopes marked with grid co-ordinates and accumulated at the camp where they were air dried and upon completion of the survey, packed and shipped to an analytical laboratory in Langley, B. C.

At the laboratory, samples were listed, dried, weighed, sieved and sampled then analysed by standard induced coupled plasma (ICP) methods for 51 elements: Ag, Al%, As, Au, B, Ba, Be, Bi, Ca, Cd, Ce, Co, Cr, Cs, Cu, Fe%, Ga, Ge, Hf, Hg, In, K%, La, Li, Mg%, Mn, Mo, Na%, Nb, Ni, P, Pb, Rb, Re, S%, Sb, Sc, Se, Sn, Sr, Ta, Te, Th, Ti%, Tl, U, V, W, Y, Zn, Zr. The laboratory observed strict Quality Assurance protocols that included duplicate analyses, and insertion of standard and blank samples to ensure the reliability of their methods and instruments. Analyses were reported to Doubleview by Certificate of Analysis YVR1610150 that is included in Appendix I of this report.

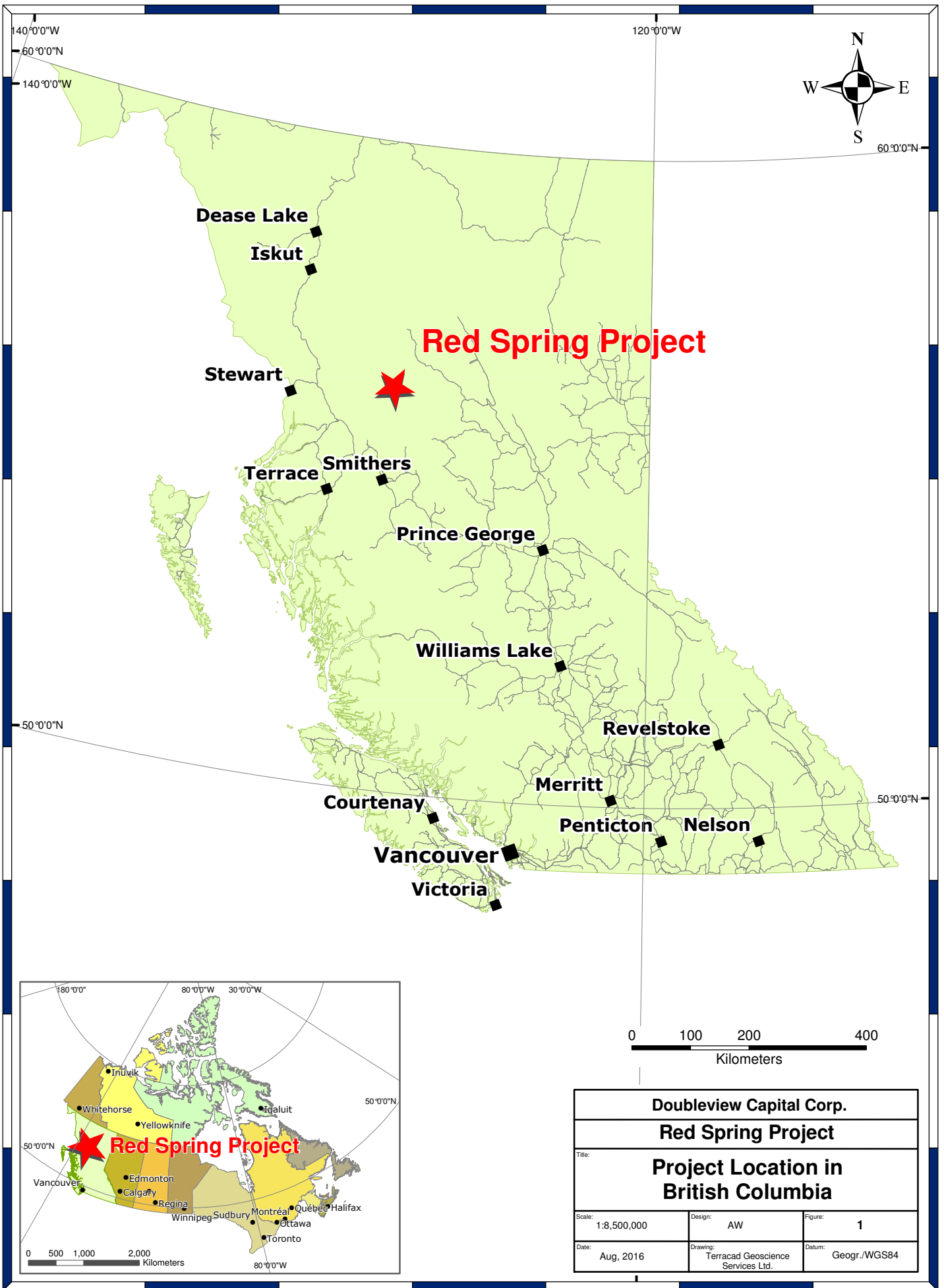

Doubleview Capital Corp.		
Red Spring Project		
Title: Project Location in British Columbia		
Scale: 1:8,500,000	Design: AW	Figure: 1
Date: Aug, 2016	Drawing: Terracad Geoscience Services Ltd.	Datum: Geogr./WGS84

3.0 GEOLOGICAL SETTING

The following discussion of Red Spring geology is based on observations included in various reports, all of which are listed in Section 7, References, of this report.

The Red Spring property lies at the eastern edge of the Bowser sedimentary basin in Lower- to Mid -Jurassic age Hazelton Group rocks (Figure 2). Upper parts of the tenures are underlain by “an intercalated sequence of andesite and basalt flows and pyroclastic strata” (Butrenchuk, p. 12). The principal host formation to Red Spring mineralization is a flat-lying to gently dipping intravolcanic fossiliferous, stylolitic, dolomitic limestone horizon that is underlain by fine-grained tuffaceous, argillic and arenaceous units typical of the Hazelton Group. Butrenchuk (p.14) described north-south trending faults and shears that have been displaced by later east-west structures. Faulting appears to have “...some control on the distribution of the mineralized limestone unit” (Butrenchuk, p. 14).

Butrenchuk (p.15) commented that “There is potential for two types of deposits on the Sping (*now* “Red Spring”) property: sediment hosted Cu-Ag deposits and Eskay Creek-type deposits”.

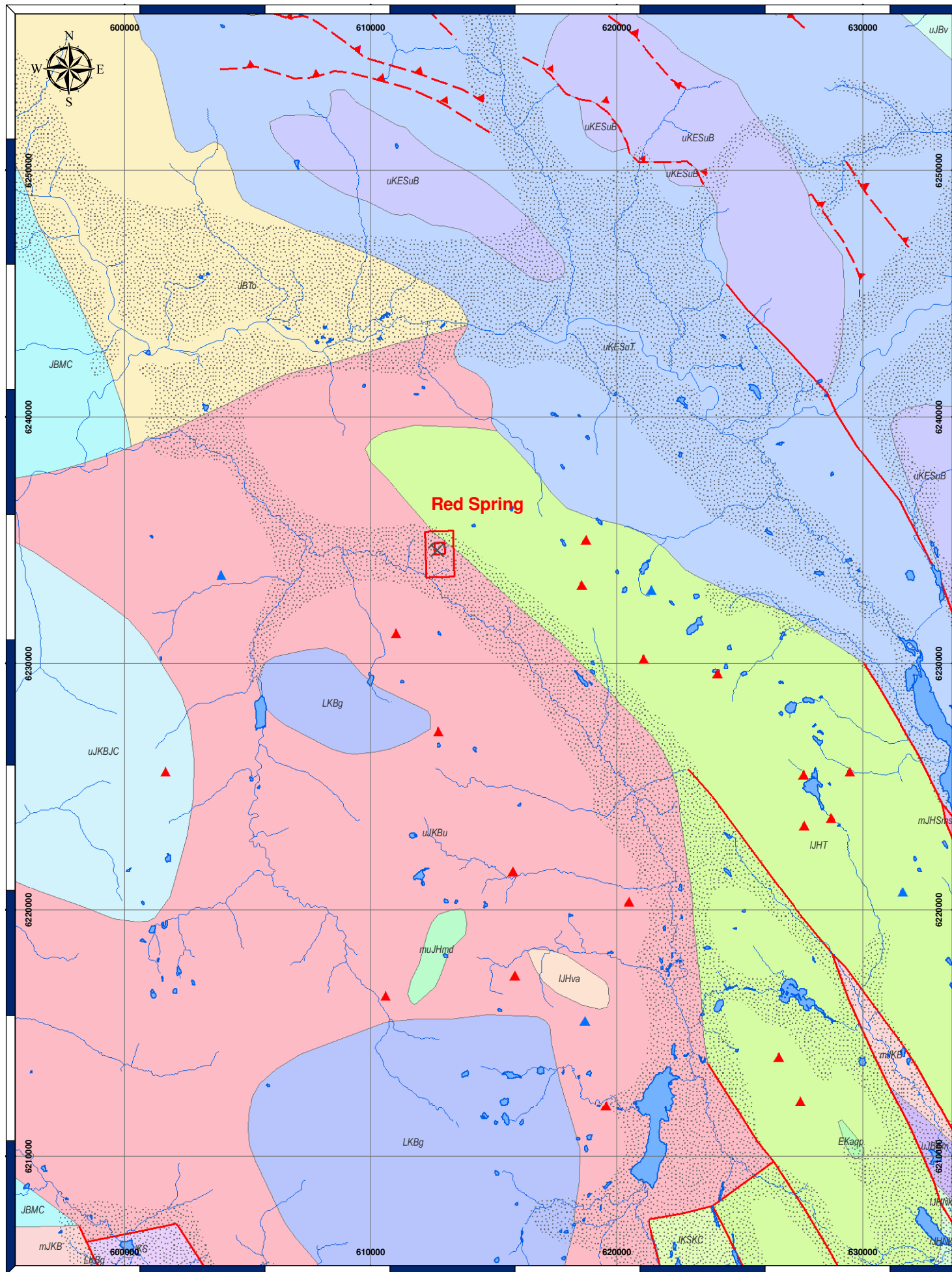

Legend

BC Minfile

- Anomaly
- ⚡ Developed Prospect
- ⊗ Past Producer
- ⊗ Producer
- ▲ Prospect
- ▲ Showing
- ▭ Mineral Tenure

Fault Type

- Fault
- - Normal Fault
- ▲ Thrust

⋯ Quaternary Unit

Geological Units

- EJEK - Mesozoic - Eskay Porphyry, Knipple Porphyry or Inel Stock feldspar porphyritic intrusive rocks
- EKaqp - Cenozoic - Kastberg Plutonic Suite high level quartz phytic, felsitic intrusive rocks
- JBMC - Mesozoic - Bowser Lake Group - Muskaboo Creek Assemblage sandstone, siltstone, conglomerate
- JBTo - Mesozoic - Bowser Lake Group - Todagin Assemblage laminated siltstone and fine-grained sandstone, chert pebble conglomerate
- LKBg - Mesozoic - Bulkley Plutonic Suite intrusive rocks, undivided
- PA - Paleozoic - Asitka Group bimodal volcanic rocks
- Qvb - Cenozoic - Unnamed basaltic volcanic rocks
- uJHNk - Mesozoic - Hazelton Group - Nilkitwa Formation undivided sedimentary rocks
- uJHT - Mesozoic - Hazelton Group - Telkwa Formation calc-alkaline volcanic rocks
- uJHva - Mesozoic - Hazelton Group andesitic volcanic rocks
- uKS - Mesozoic - Skeena Group undivided sedimentary rocks
- uKSKC - Mesozoic - Skeena Group - Kitsuns Creek Formation coarse clastic sedimentary rocks
- mJHSms - Mesozoic - Hazelton Group - Smithers Formation undivided sedimentary rocks
- mJKB - Mesozoic - Bowser Lake Group undivided sedimentary rocks
- muJHmd - Mesozoic - Hazelton Group mudstone/laminite fine clastic sedimentary rocks
- uJBAm - Mesozoic - Bowser Lake Group - Ashman Formation mudstone, siltstone, shale fine clastic sedimentary rocks
- uJBv - Mesozoic - Bowser Lake Group undivided volcanic rocks
- uJBJC - Mesozoic - Bowser Lake Group - Jenkins Creek Assemblage mudstone, siltstone, fine-medium grained sandstone; minor conglomerate, coal
- uJKBu - Mesozoic - Bowser Lake Group - Undivided undivided sedimentary rocks
- uKESuB - Mesozoic to Cenozoic - Sustut Group - Brothers Peak Formation undivided sedimentary rocks
- uKESuT - Mesozoic to Cenozoic - Sustut Group - Tango Creek Formation undivided sedimentary rocks
- uTrTD - Mesozoic - Takla Group - Dewar Formation coarse clastic sedimentary rocks
- uTrTM - Mesozoic - Takla Group - Moosevale Formation conglomerate, coarse clastic sedimentary rocks

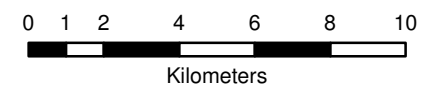

Doubleview Capital Corp.		
Red Spring Project		
Geology of the Area		
Scale:	Design:	Figure:
1:200,000	AW	2
Date:	Drawing:	Datum:
Feb, 2017	Terracad Geoscience Services Ltd.	NAD 83/Z9

4.0 MINERALIZATION

The following discussion of Red Spring mineralization is based on observations included in various reports, all of which are listed in Section 7, References, of this report.

Appleton Exploration Inc. in a 2007 news release reported: “Outcrops of disseminated silver-rich chalcopyrite (copper) bearing limestone were identified and grab sampled across an area 300 metres wide. Results confirmed documented levels of copper and silver with Appleton’s assays ranging from 0.28% to 1.06% Cu, and 1.1 to 30.0 grams per tonne Ag” and “The reconnaissance traverses also identified an interesting east-west trending zinc-lead soil anomaly 100 – 150 metres wide and 800 metres long, with zinc values between 433 and 5,760 ppm and lead values between 29 and 318 ppm. This trend is 700 metres south of the silver-copper rich limestone outcrops”.

“Copper-silver mineralization occurs in fine-grained limestone...” and comprises “...fine-grained chalcopyrite and pyrite disseminated through the rock” (Butrenchuk, p. 16). “Bornite is present in trace to very minor amounts”(Butrenchuk, p. 16).

Geological and geochemical work by Appleton was directed to an area much larger than that of the present Red Spring tenures. Copper-silver mineralization in “...fine grained limestone was found in an area measuring approximately 200 by 300 metres” and “in several drill holes to an average depth of 39 metres” (Butrenchuk, p. 16).

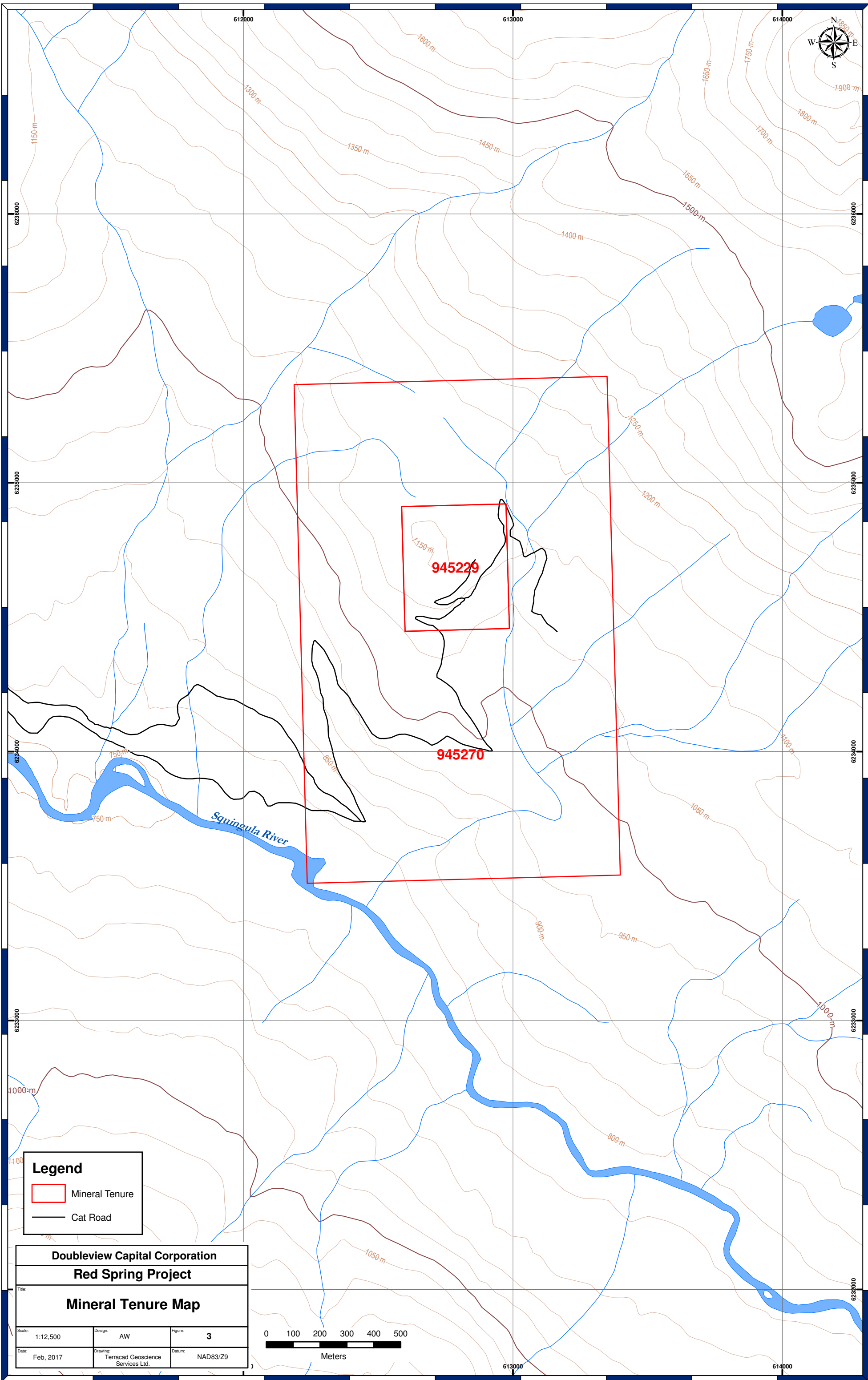

Legend

- Mineral Tenure
- Cat Road

Doubleview Capital Corporation		
Red Spring Project		
Title: Mineral Tenure Map		
Scale: 1:12,500	Design: AW	Figure: 3
Date: Feb, 2017	Drawing: Terracad Geoscience Services Ltd.	Datum: NAD83/Z9

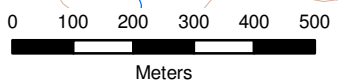

5.0 GEOCHEMICAL SOIL SURVEY – September 2016

Doubleview submitted 293 geochemical soil samples to an analytical laboratory for processing and analysis.

Samples in the laboratory were dried, then screened to 80 mesh and a 0.5 gram portion was digested in 3:1 Aqua Regia and analysed to ultra trace levels for 51 elements by induced coupled polarization emission spectrometry and mass spectrometry (ICP-AES and -MS) methods. 0.2 gram portions of samples with over-limit levels of silver, copper and zinc were digested in four acid solutions and re-analysed by ICP-AES. The laboratory observed appropriate QA/QC procedures.

Concentrations of 51 elements were reported by the laboratory: Ag, Al%, As, Au, B, Ba, Be, Bi, Ca, Cd, Ce, Co, Cr, Cs, Cu, Fe%, Ga, Ge, Hf, Hg, In, K%, La, Li, Mg%, Mn, Mo, Na%, Nb, Ni, P, Pb, Rb, Re, S%, Sb, Sc, Se, Sn, Sr, Ta, Te, Th, Ti%, Tl, U, V, W, Y, Zn, Zr.

Soil analyses for copper, silver and zinc are presented in Figures 5a, 5b and 5c of this report: these figures illustrate the distribution of high copper and silver values in the southern half of tenure 945229 and and high zinc (+/- silver) values in the south-central part of the survey grid in tenure 945270. Figures 6a, 6b and 6c illustrate the distribution of Ba, Cd and Pb.

As recommended elsewhere in this report, further data analysis is required.

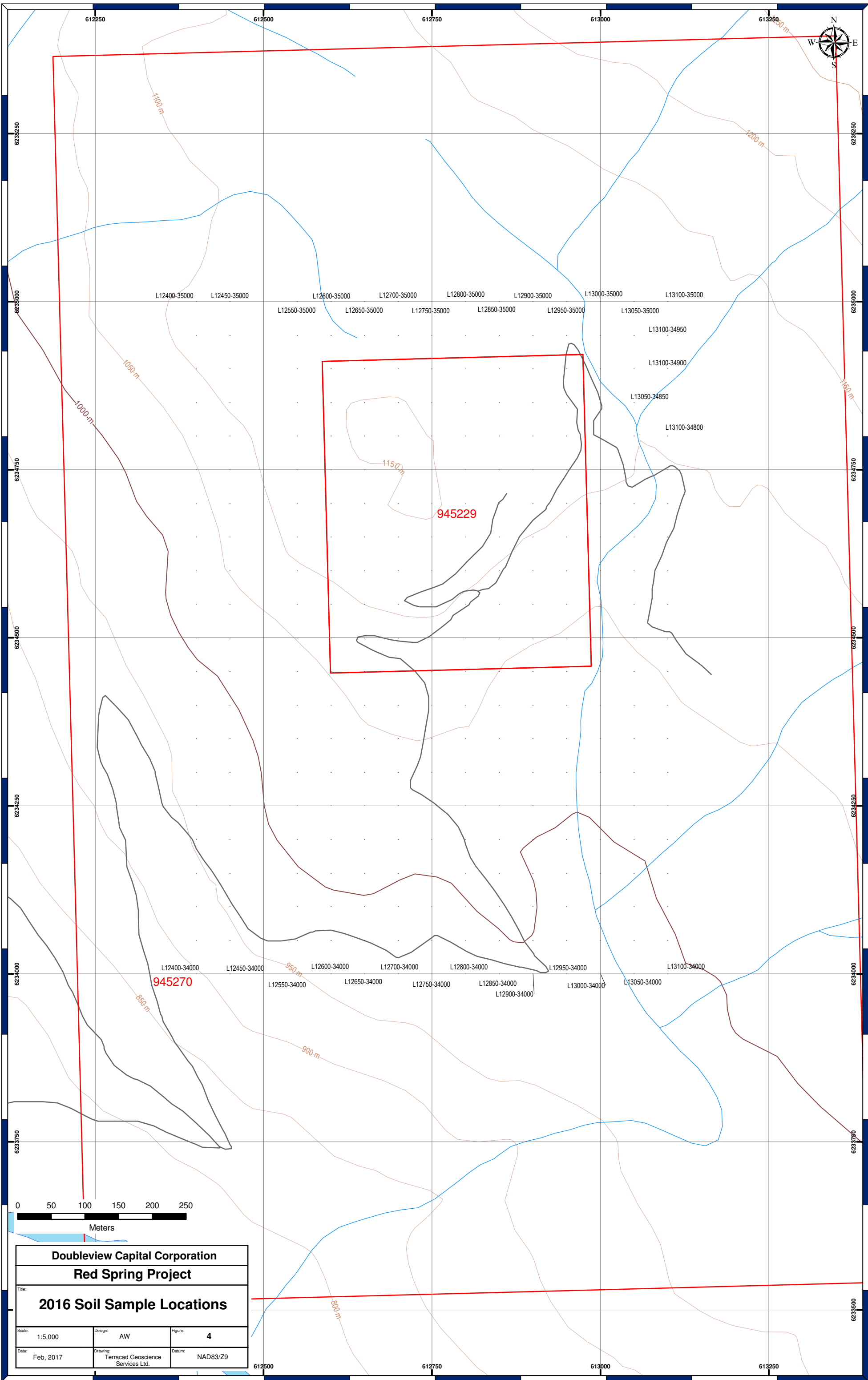

Doubleview Capital Corporation		
Red Spring Project		
Title: 2016 Soil Sample Locations		
Scale: 1:5,000	Design: AW	Figure: 4
Date: Feb, 2017	Drawing: Terracad Geoscience Services Ltd.	Datum: NAD83/Z9

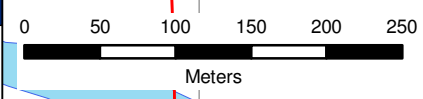
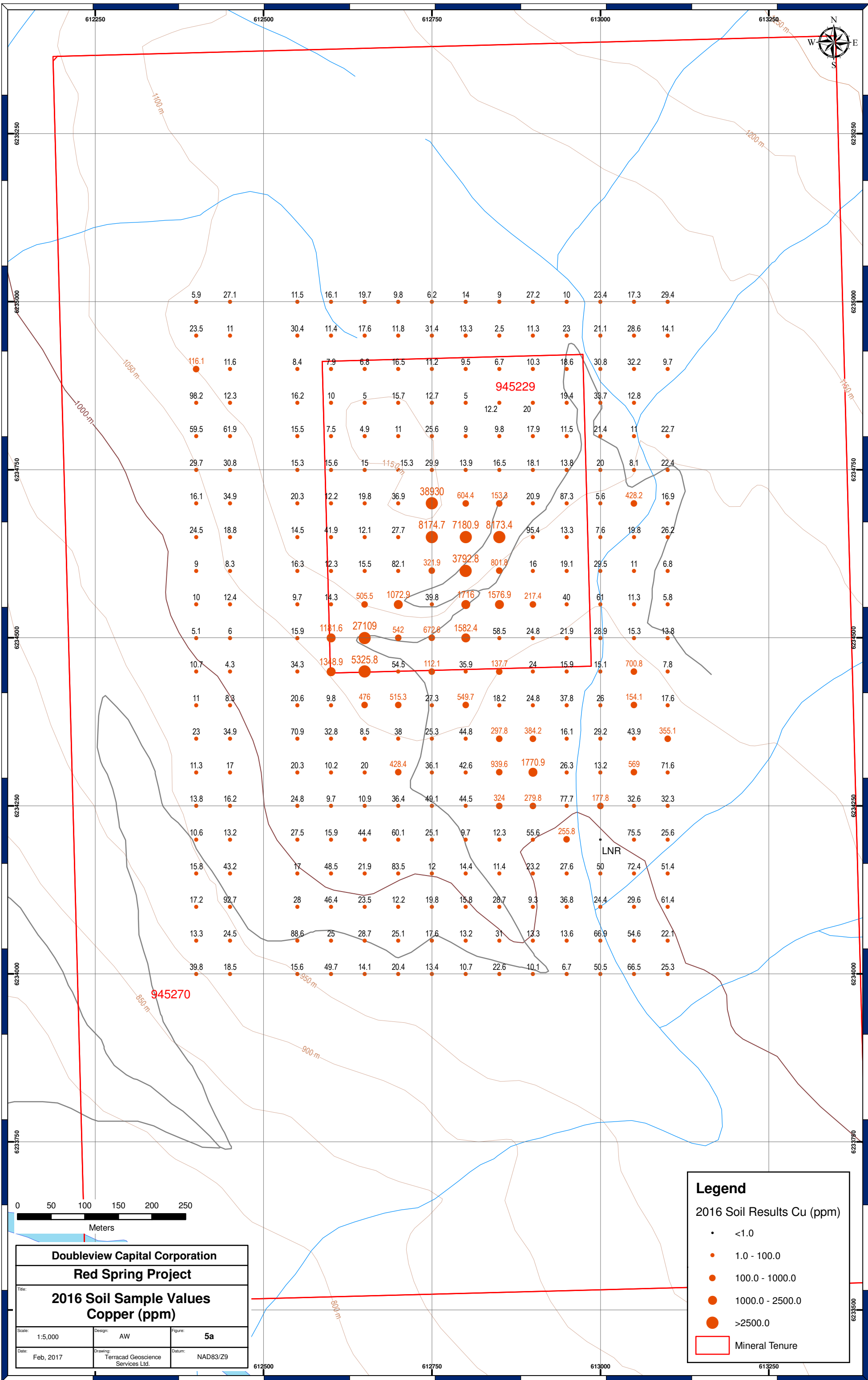

Doubleview Capital Corporation		
Red Spring Project		
Title: 2016 Soil Sample Values Copper (ppm)		
Scale: 1:5,000	Design: AW	Figure: 5a
Date: Feb, 2017	Drawing: Terracad Geoscience Services Ltd.	Datum: NAD83/Z9

Legend	
2016 Soil Results Cu (ppm)	
•	<1.0
•	1.0 - 100.0
•	100.0 - 1000.0
•	1000.0 - 2500.0
•	>2500.0
□	Mineral Tenure

945229

945270

LNR

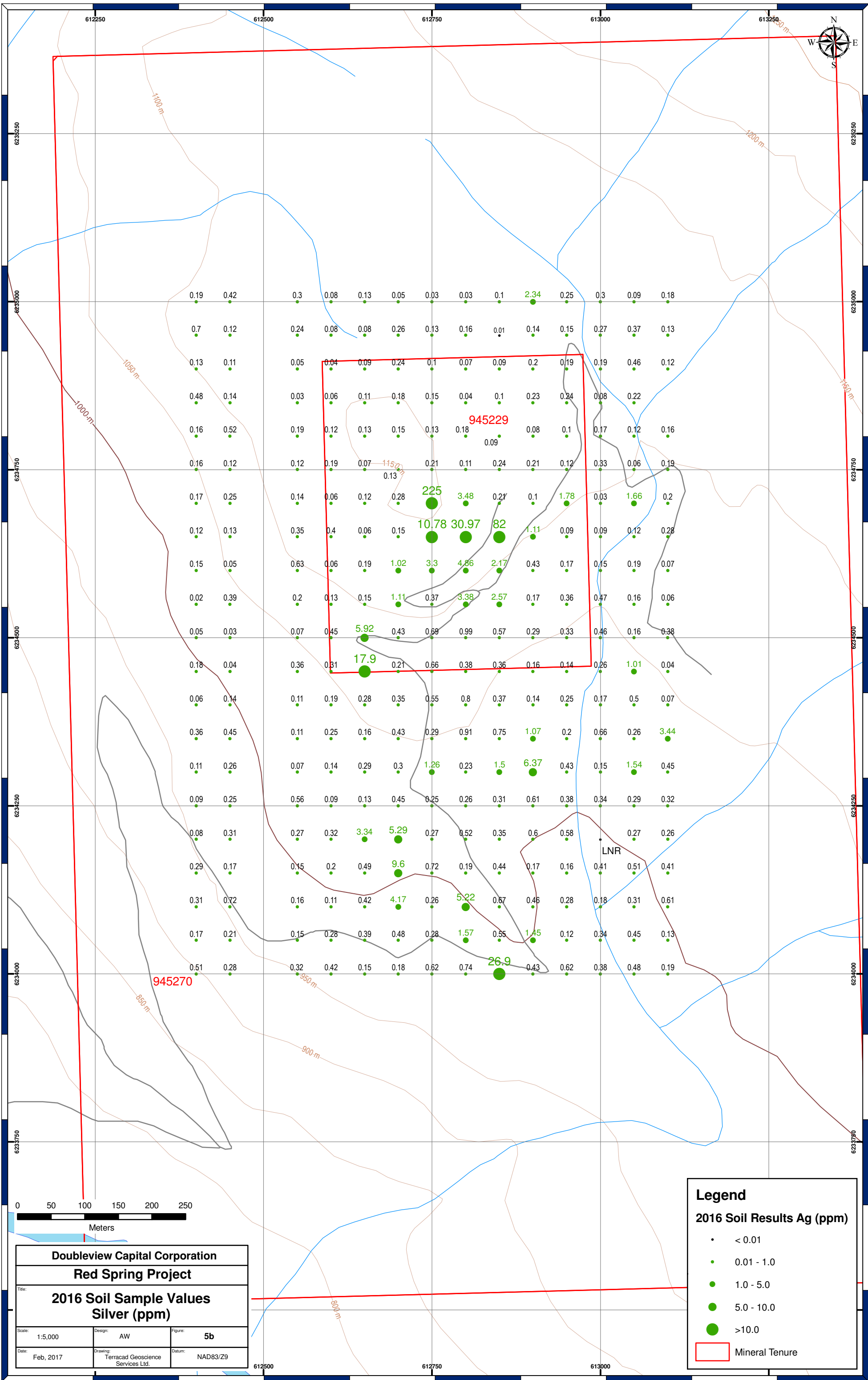

Legend	
2016 Soil Results Ag (ppm)	
•	< 0.01
•	0.01 - 1.0
•	1.0 - 5.0
•	5.0 - 10.0
•	>10.0
	Mineral Tenure

Doubleview Capital Corporation		
Red Spring Project		
Title: 2016 Soil Sample Values Silver (ppm)		
Scale: 1:5,000	Design: AW	Figure: 5b
Date: Feb, 2017	Drawing: Terracad Geoscience Services Ltd.	Datum: NAD83/Z9

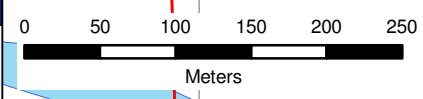
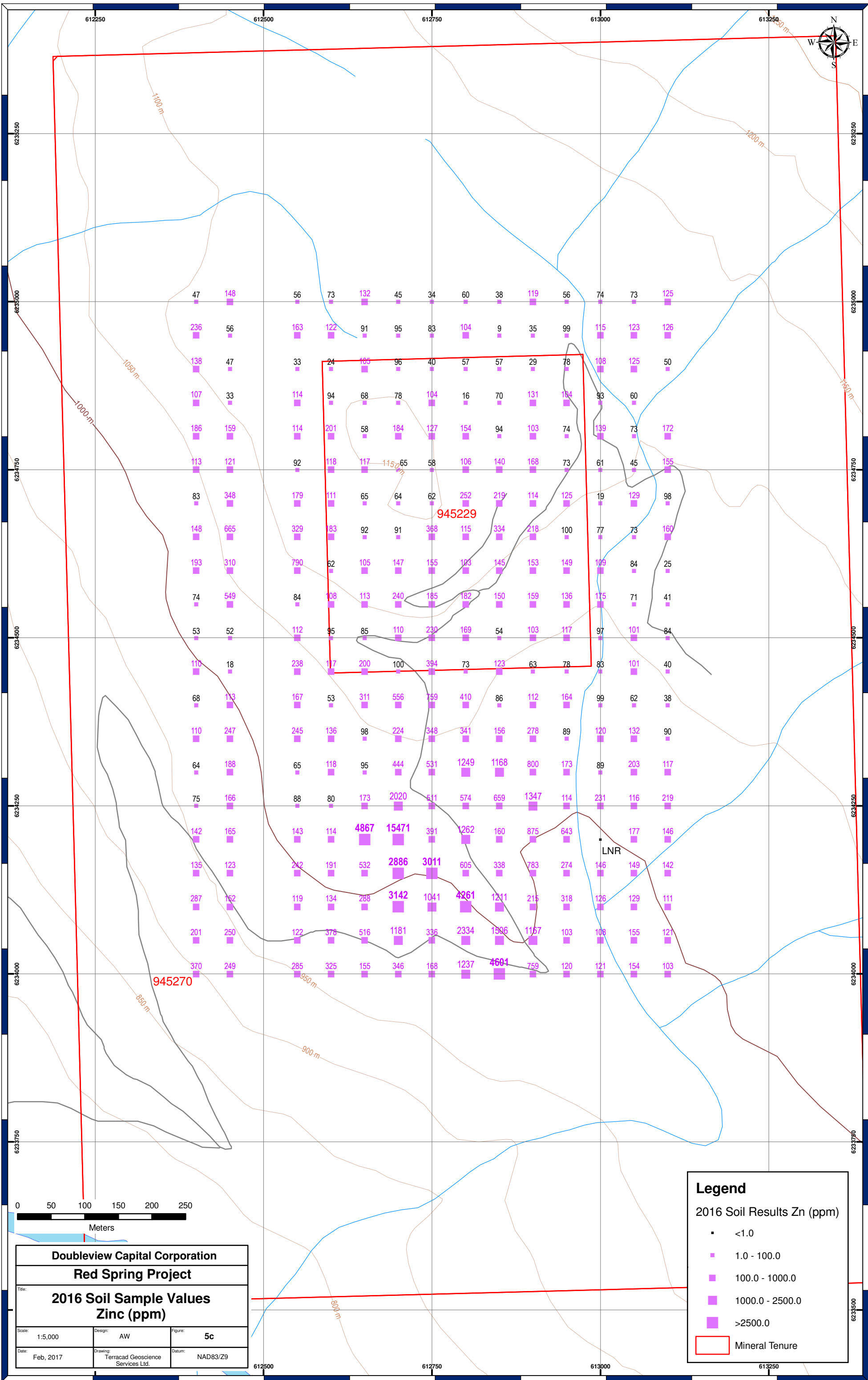

Doubleview Capital Corporation		
Red Spring Project		
Title: 2016 Soil Sample Values Zinc (ppm)		
Scale: 1:5,000	Design: AW	Figure: 5c
Date: Feb, 2017	Drawing: Terracad Geoscience Services Ltd.	Datum: NAD83/Z9

Legend	
2016 Soil Results Zn (ppm)	
•	<1.0
■	1.0 - 100.0
■	100.0 - 1000.0
■	1000.0 - 2500.0
■	>2500.0
□	Mineral Tenure

47	148	56	73	132	45	34	60	38	119	56	74	73	125
236	56	163	122	91	95	83	104	9	35	99	115	123	126
138	47	33	24	165	96	40	57	57	29	78	108	125	50
107	33	114	94	68	78	104	16	70	131	104	93	60	
186	159	114	201	58	184	127	154	94	103	74	139	73	172
113	121	92	118	117	65	58	106	140	168	73	61	45	155
83	348	179	111	65	64	62	252	219	114	125	19	129	98
148	665	329	183	92	91	368	115	334	218	100	77	73	160
193	310	790	62	105	147	155	103	145	153	149	109	84	25
74	549	84	108	113	240	185	182	150	159	136	115	71	41
53	52	112	95	85	110	230	169	54	103	117	97	101	84
110	18	238	117	200	100	394	73	123	63	78	83	101	40
68	113	167	53	311	556	159	410	86	112	164	99	62	38
110	247	245	136	98	224	348	341	156	278	89	120	132	90
64	188	65	118	95	444	531	1249	1168	800	173	89	203	117
75	166	88	80	173	2020	511	574	659	1347	114	231	116	219
142	165	143	114	4867	15471	391	1262	160	875	643		177	146
135	123	242	191	532	2886	3011	605	338	783	274	146	149	142
287	152	119	134	288	3142	1041	4261	1211	215	318	126	129	111
201	250	122	378	516	1181	336	2334	1806	1157	103	108	155	121
370	249	285	325	155	346	168	1237	4601	759	120	121	154	103

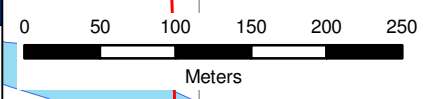
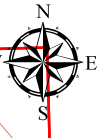
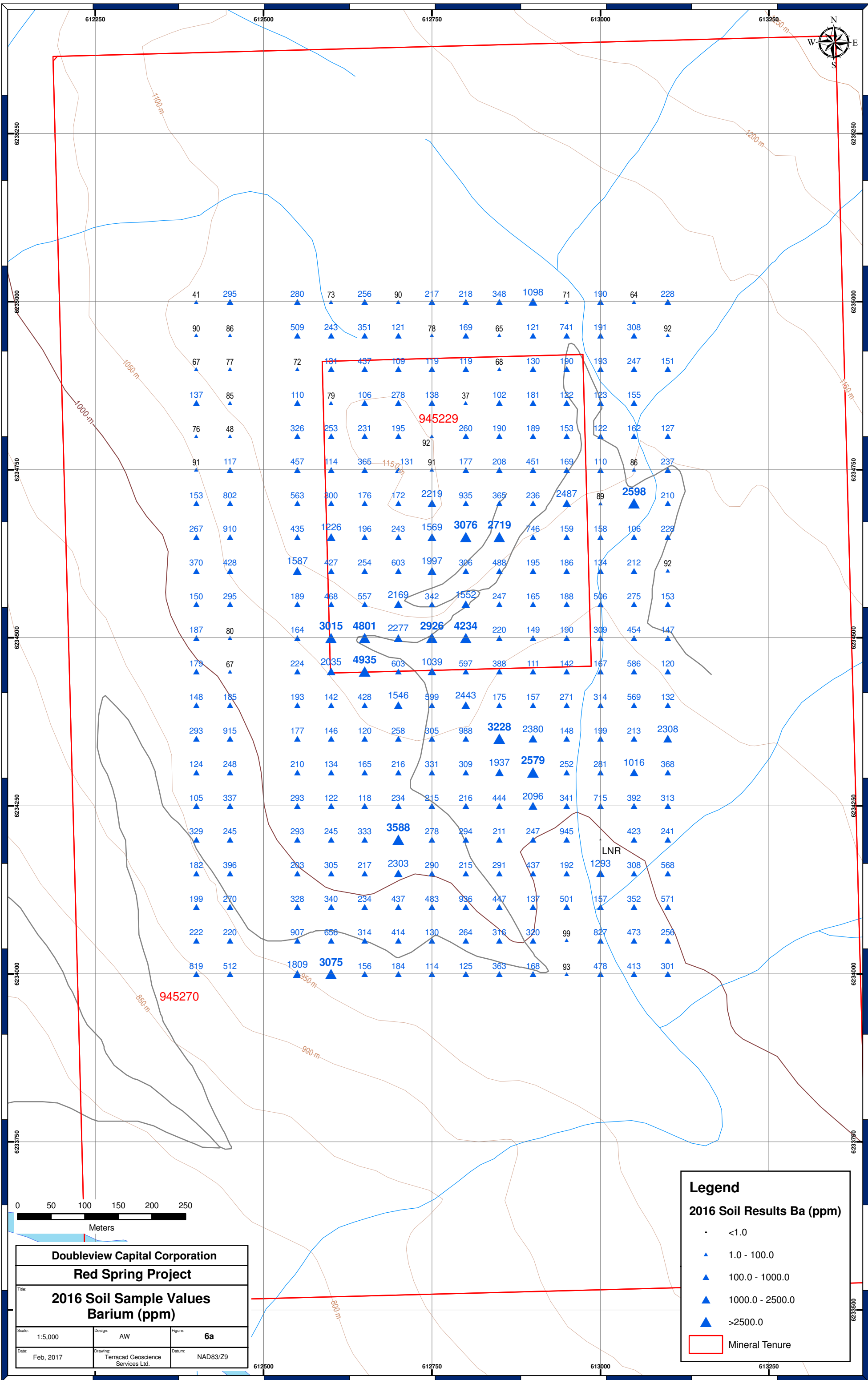

Doubleview Capital Corporation		
Red Spring Project		
Title: 2016 Soil Sample Values Barium (ppm)		
Scale: 1:5,000	Design: AW	Figure: 6a
Date: Feb, 2017	Drawing: Terracad Geoscience Services Ltd.	Datum: NAD83/Z9

Legend	
2016 Soil Results Ba (ppm)	
•	<1.0
▲	1.0 - 100.0
▲	100.0 - 1000.0
▲	1000.0 - 2500.0
▲	>2500.0
□	Mineral Tenure

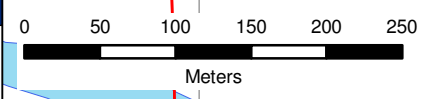
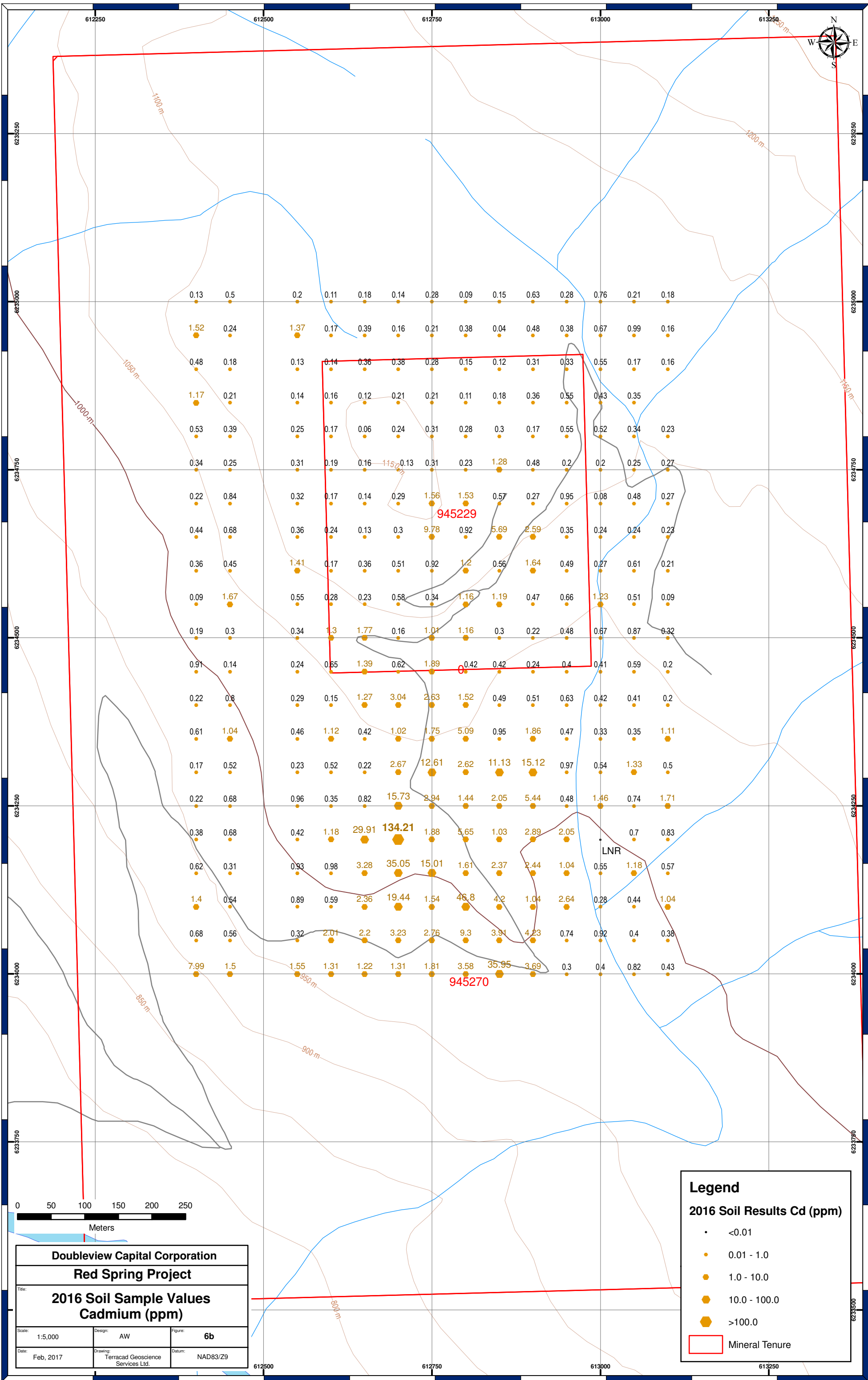

Doubleview Capital Corporation		
Red Spring Project		
Title: 2016 Soil Sample Values Cadmium (ppm)		
Scale: 1:5,000	Design: AW	Figure: 6b
Date: Feb, 2017	Drawing: Terracad Geoscience Services Ltd.	Datum: NAD83/Z9

Legend	
2016 Soil Results Cd (ppm)	
•	<0.01
●	0.01 - 1.0
●	1.0 - 10.0
●	10.0 - 100.0
●	>100.0
□	Mineral Tenure

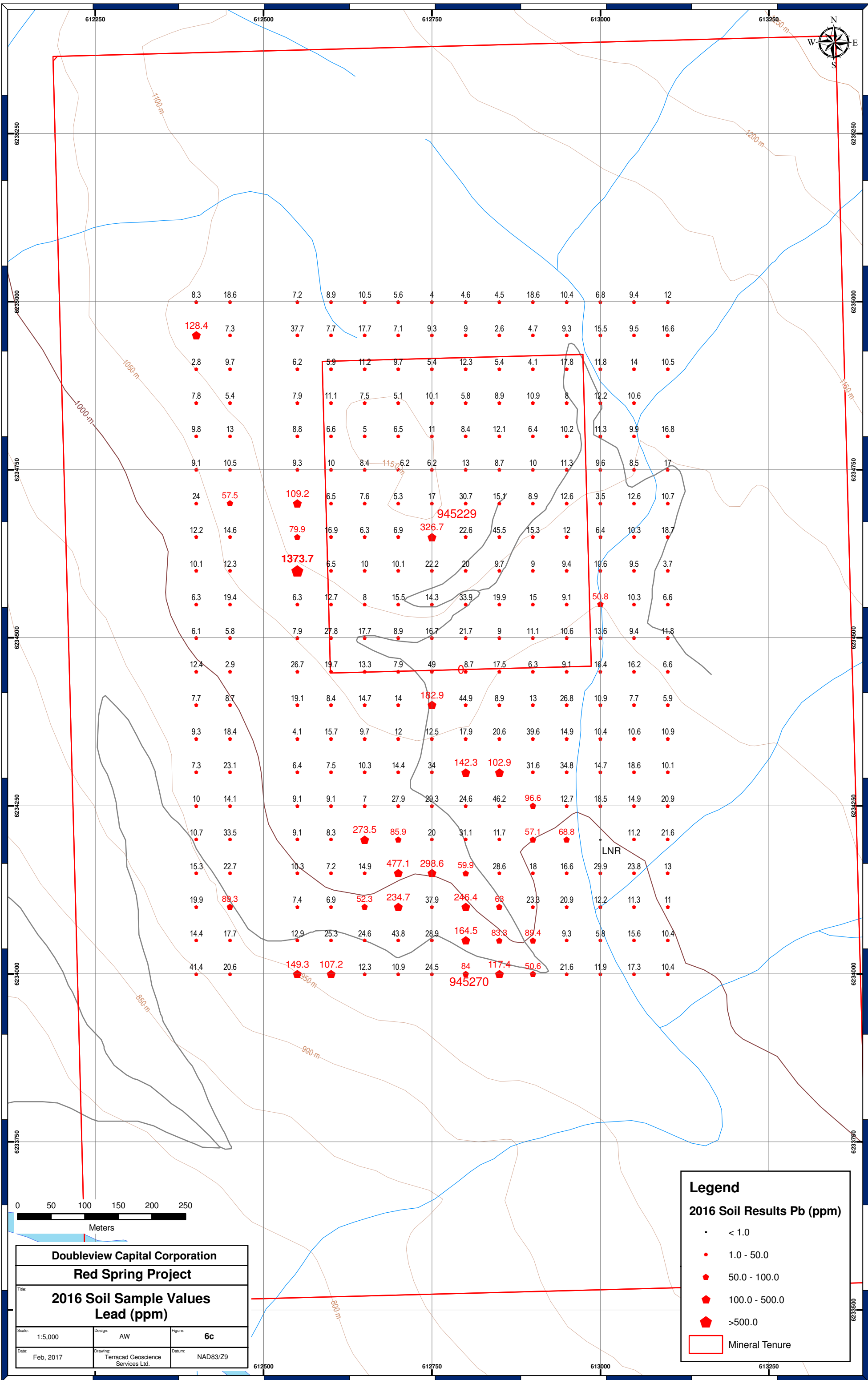

6.0 CONCLUSIONS AND RECOMMENDATIONS

Mineralization at the Red Spring property may be analogous to the Kupferschiefer copper-silver deposits of central Europe as described by Jowett, et al. (Jowett, 1987). Kupferschiefer-type deposits are described as "...stratabound disseminations of copper minerals in a variety of sedimentary rocks that include limestone and sandstone" (Butrenchuk, p. 15). The Red Spring mineral zones match that description but in addition to being hosted by limestone, they are proximal to an abundance of basaltic to rhyolitic volcanic formations and "redbeds".

The Polish deposits that have been identified as both "stratabound sedimentary" and "diagenetic", occur in "...extensive blankets of sulphides in pyritic, organic-rich basal units of the Late Permian Zechstein restricted marine sequence and in aeolian Weissliegendes sandstone at the top of the Early Permian Rotliegendes continental rift sequence of bimodal volcanic rocks and redbeds" (Jowett, et al., p. 2016). Jowett, et al. on the basis of their research that included sulphur and lead isotope studies, propose that the ore systems are diagenetic and were formed by convecting brines that leached metals from volcanic detritus and, driven by high heat flow, carried solutions through red beds to the reducing environment of the pyritic Kupferschiefer shales (Jowett, et al., p. 2016). The author believes that the Red Spring copper-silver mineralization may be similar to the Eastern European deposits.

The 2016 Red Spring property geochemical soil sampling program of 293 samples reproduced data from historic (ca. 1972 – 1976) and recent (2007) property work and highlighted the strong contrast between soil samples from the central and south-central parts of the mineral tenures and those from elsewhere. Several soil samples that are apparently anomalous in copper and silver may be showing a southeasterly extension of the known zone and suggest that the zone may extend for several hundred metres in that direction.

A large geochemically-anomalous area of elevated zinc-in-soils values and weakly anomalous silver values lies immediately south and southeast of the copper-silver zone. Despite the reported scarcity of outcrops in that area (Butrenchuk, p. 17), further geological investigation may clarify the contrast. A simple explanation may be a change of rock types from an overlying carbonate unit to clastic or epiclastic volcanic and sedimentary formations. Zinc values may derive from shale beds interlayered with volcanic beds.

Historic geophysical survey data that is recorded in A/R #5552 and 5946 should be reviewed by a geophysicist. A limited program of detailed geologic mapping, further geochemical soil sampling and, possibly, two or three north-south oriented induced polarization survey lines followed by several short diamond drill holes, will clarify the geologic setting of the copper-silver deposit and explore its possible southeasterly extension.

The anomalous zinc values that are in sharp contrast to values in the copper-silver area, should be further investigated. High values of, variously, barium, cadmium and lead were reported from certain soil samples. The significance of these analyses is unknown.

7.0 REFERENCES

The following titles provided much information concerning the history, geology and geochemistry of the Red Spring property:

Appleton Exploration Inc.: 2007, News Release dated October 23, 2007.

ARIS: Reports #4562, #5552, #5946, #15861, #20364, #23227, #29622, #34010 and #34643

Butrenchuk, S. B., 2007, Geological and Geochemical Report on the Sping Property,

ARIS #29622, Appleton Exploration Inc., submitted to Mineral Titles Branch

dePaoli, G and Baker, J, 1976, Geophysical and Diamond Drilling Report on the Red Group, Squingula River, B. C., ARIS #5946, Canadian Superior Exploration Ltd., submitted to Mineral Titles Branch

Jowett, Craig E., Rydzewski, Andrezej, and Jowett, Robin J., 1987, The Kupferschiefer Cu-Ag deposits in Poland: a re-appraisal of the evidence of their origin and presentation of a new genetic model, Can. J. Earth Sci., 24, 2016 -2037

Ostensoe, E. A., 2014, Technical Report, Red Spring Property, Bear Lake Area, Omineca Mining Division, British Columbia, Canada, ARIS #34643

8.0 AUTHOR'S QUALIFICATIONS

Erik Ostensoe, P. Geo., the author of the accompanying report is consulting geologist with broad experience in mineral exploration in all parts of British Columbia. He supervised the exploration work that is the subject of the report.

Anke Woodworth, GIS specialist, prepared the illustrations that accompany the report and assembled and formatted the report.

Appendix I

Certificate of Analysis YVR16100150_TGS



MS Analytical

An A2 Global Company

MS Analytical
Unit 1, 20120 102nd Avenue
Langley, BC V1M 4B4
Phone: +1-604-888-0875

To: **Terracad Geoscience Services Ltd.**
Suite 880-409 Granville St.
Vancouver, BC
V6C 1T2

CERTIFICATE OF ANALYSIS: YVR1610150

Project Name: Red Spring
Job Received Date: 09-Nov-2016
Job Report Date: 09-Jan-2017
Report Version: Final

COMMENTS:
NR indicates sample not received.

Test results reported relate only to the samples as received by the laboratory. Unless otherwise stated above, sufficient sample was received for the methods requested and all samples were received in acceptable condition. Analytical results in unsigned reports marked "preliminary" are subject to change, pending final QC review. Please refer to MS Analyticals' *Schedule of Services and Fees* for our complete Terms and Conditions

SAMPLE PREPARATION	
METHOD CODE	DESCRIPTION
PRP-757	Dry, Screen to 80 mesh, save plus fraction

ANALYTICAL METHODS	
METHOD CODE	DESCRIPTION
ICF-9Ag	Ag, 0.2g, 4-Acid, ICP-AES, Ore Grade, Overlimit
ICF-6Cu	Cu, 0.2g, 4-Acid, ICP-AES, Ore Grade
ICF-6Zn	Zn, 0.2g, 4-Acid, ICP-AES, Ore Grade
IMS-130	Multi-Element, 0.5g, 3:1 Aqua Regia, ICP-AES/MS, Ultra Trace Level

Signature:

Yvette Hsi, BSc.
Manager - Geochem
MS Analytical



An A2 Global Company

MS Analytical
 Unit 1, 20120 102nd Avenue
 Langley, BC V1M 4B4
 Phone: +1-604-888-0875

To: **Terracad Geoscience Services Ltd.**
Suite 880-409 Granville St.
Vancouver, BC
V6C 1T2

CERTIFICATE OF ANALYSIS:	YVR1610150
---------------------------------	-------------------

Project Name: Red Spring
 Job Received Date: 09-Nov-2016
 Job Report Date: 09-Jan-2017
 Report Version: Final

Sample ID	Sample Type	PWE-100 Rec. Wt. kg	Method Analyte Units	ICF-9Ag Ag ppm	ICF-6Cu Cu ppm	ICF-6Zn Zn ppm	IMS-130 Ag ppm	IMS-130 Al %	IMS-130 As ppm	IMS-130 Au ppm	IMS-130 B ppm	IMS-130 Ba ppm
		0.01	LOR	1	10	20	0.01	0.01	0.1	0.005	10	10
L13050-35000	Soil	0.15					0.09	1.40	7.5	<0.005	<10	64
L13050-34950	Soil	0.07					0.37	1.64	20.4	<0.005	<10	308
L13050-34900	Soil	0.08					0.46	2.33	15.9	<0.005	<10	247
L13050-34850	Soil	0.11					0.22	0.94	3.5	<0.005	<10	155
L13050-34800	Soil	0.08					0.12	1.54	7.1	<0.005	<10	162
L13050-34750	Soil	0.17					0.06	1.26	5.9	<0.005	<10	86
L13050-34700	Soil	0.12					1.66	4.14	13.4	<0.005	<10	2598
L13050-34650	Soil	0.14					0.12	1.48	8.5	<0.005	<10	106
L13050-34600	Soil	0.13					0.19	1.16	9.2	<0.005	<10	212
L13050-34550	Soil	0.17					0.16	1.24	7.5	<0.005	<10	275
L13050-34500	Soil	0.15					0.16	0.95	7.3	<0.005	<10	454
L13050-34450	Soil	0.16					1.01	1.49	10.9	<0.005	<10	586
L13050-34400	Soil	0.13					0.50	0.80	5.2	<0.005	<10	569
L13050-34350	Soil	0.16					0.26	1.93	9.8	<0.005	<10	213
L13050-34300	Soil	0.13					1.54	2.15	12.7	<0.005	<10	1016
L13050-34250	Soil	0.14					0.29	1.90	12.7	<0.005	<10	392
L13050-34200	Soil	0.16					0.27	1.57	10.3	<0.005	<10	423
L13050-34150	Soil	0.15					0.51	1.52	11.6	<0.005	<10	308
L13050-34100	Soil	0.17					0.31	1.66	13.3	<0.005	<10	352
L13050-34050	Soil	0.12					0.45	2.49	16.1	<0.005	<10	473
L13050-34000	Soil	0.11					0.48	2.32	13.1	<0.005	<10	413
L12850-34000	Soil	0.08					26.90	1.30	25.3	<0.005	<10	363
L12850-34050	Soil	0.17					0.55	2.03	27.8	<0.005	<10	316
L12850-34100	Soil	0.15					0.67	1.66	18.7	<0.005	<10	447
L12850-34150	Soil	0.16					0.44	0.90	9.3	<0.005	<10	291

Please refer to the cover page for comments regarding this certificate.



An A2 Global Company

MS Analytical
 Unit 1, 20120 102nd Avenue
 Langley, BC V1M 4B4
 Phone: +1-604-888-0875

To: **Terracad Geoscience Services Ltd.**
Suite 880-409 Granville St.
Vancouver, BC
V6C 1T2

CERTIFICATE OF ANALYSIS:	YVR1610150
---------------------------------	-------------------

Project Name: Red Spring
 Job Received Date: 09-Nov-2016
 Job Report Date: 09-Jan-2017
 Report Version: Final

Sample ID	Sample Type	PWE-100 Rec. Wt. kg	Method Analyte Units	ICF-9Ag Ag ppm	ICF-6Cu Cu ppm	ICF-6Zn Zn ppm	IMS-130 Ag ppm	IMS-130 Al %	IMS-130 As ppm	IMS-130 Au ppm	IMS-130 B ppm	IMS-130 Ba ppm
		0.01	LOR	1	10	20	0.01	0.01	0.1	0.005	10	10
L12850-34200	Soil	0.15					0.35	1.34	8.2	<0.005	<10	211
L12850-34250	Soil	0.17					0.31	1.58	15.0	<0.005	<10	444
L12850-34300	Soil	0.21					1.50	1.47	21.3	<0.005	<10	1937
L12850-34350	Soil	0.16					0.75	0.94	17.7	0.010	<10	3228
L12850-34400	Soil	0.19					0.37	1.01	7.9	<0.005	<10	175
L12850-34450	Soil	0.25					0.36	1.83	16.8	<0.005	<10	388
L12850-34500	Soil	0.18					0.57	1.03	12.1	<0.005	<10	220
L12850-34550	Soil	0.16					2.57	1.86	9.2	<0.005	<10	247
L12850-34600	Soil	0.17					2.17	1.68	15.8	<0.005	<10	488
L12850-34650	Soil	0.08					82.00	0.99	5.9	<0.005	<10	2719
L12850-34700	Soil	0.18					0.21	2.00	15.6	<0.005	<10	365
L12850-34750	Soil	0.09					0.24	0.55	5.5	<0.005	<10	208
L12850-34800	Soil	0.13					0.09	1.59	9.4	<0.005	<10	190
L12850-34850	Soil	0.14					0.10	1.54	6.9	<0.005	<10	102
L12850-34900	Soil	0.14					0.09	0.76	5.0	<0.005	<10	68
L12850-34950	Soil	0.17					0.01	0.52	1.2	<0.005	<10	65
L12850-35000	Soil	0.14					0.10	0.85	4.9	<0.005	<10	348
L13000-35000	Soil	0.03					0.30	1.29	11.6	<0.005	<10	190
L13000-34950	Soil	0.19					0.27	2.70	16.2	<0.005	<10	191
L13000-34900	Soil	0.17					0.19	1.70	10.3	<0.005	<10	193
L13000-34850	Soil	0.17					0.08	1.52	8.6	<0.005	<10	123
L13000-34800	Soil	0.18					0.17	2.44	12.0	<0.005	<10	122
L13000-34750	Soil	0.16					0.33	1.27	5.7	<0.005	<10	110
L13000-34700	Soil	0.16					0.03	0.51	2.6	<0.005	<10	89
L13000-34650	Soil	0.18					0.09	1.17	9.9	<0.005	<10	158

Please refer to the cover page for comments regarding this certificate.



An A2 Global Company

MS Analytical
Unit 1, 20120 102nd Avenue
Langley, BC V1M 4B4
Phone: +1-604-888-0875

To: Terracad Geoscience Services Ltd.
Suite 880-409 Granville St.
Vancouver, BC
V6C 1T2

CERTIFICATE OF ANALYSIS: YVR1610150

Project Name: Red Spring
Job Received Date: 09-Nov-2016
Job Report Date: 09-Jan-2017
Report Version: Final

Table with 13 columns: Sample ID, Sample Type, PWE-100 Rec. Wt. kg, Method Analyte Units, ICF-9Ag Ag ppm, ICF-6Cu Cu ppm, ICF-6Zn Zn ppm, IMS-130 Ag ppm, IMS-130 Al %, IMS-130 As ppm, IMS-130 Au ppm, IMS-130 B ppm, IMS-130 Ba ppm. Rows include sample IDs from L13000-34600 to L12950-34550.

***Please refer to the cover page for comments regarding this certificate. ***



An A2 Global Company

MS Analytical
 Unit 1, 20120 102nd Avenue
 Langley, BC V1M 4B4
 Phone: +1-604-888-0875

To: **Terracad Geoscience Services Ltd.**
Suite 880-409 Granville St.
Vancouver, BC
V6C 1T2

CERTIFICATE OF ANALYSIS:	YVR1610150
---------------------------------	-------------------

Project Name: Red Spring
 Job Received Date: 09-Nov-2016
 Job Report Date: 09-Jan-2017
 Report Version: Final

Sample ID	Sample Type	PWE-100 Rec. Wt. kg	Method Analyte Units	ICF-9Ag Ag ppm	ICF-6Cu Cu ppm	ICF-6Zn Zn ppm	IMS-130 Ag ppm	IMS-130 Al %	IMS-130 As ppm	IMS-130 Au ppm	IMS-130 B ppm	IMS-130 Ba ppm
L12950-34600	Soil	0.15	LOR	1	10	20	0.17	1.97	10.5	<0.005	<10	186
L12950-34650	Soil	0.14					0.09	1.87	11.9	<0.005	<10	159
L12950-34700	Soil	0.10					1.78	3.47	10.6	<0.005	<10	2487
L12950-34750	Soil	0.17					0.12	1.67	9.0	<0.005	<10	169
L12950-34800	Soil	0.16					0.10	1.39	12.2	<0.005	<10	153
L12950-34850	Soil	0.18					0.24	2.33	8.5	<0.005	<10	122
L12950-34900	Soil	0.13					0.19	1.63	14.5	<0.005	<10	190
L12950-34950	Soil	0.16					0.15	1.64	8.2	<0.005	<10	741
L12950-35000	Soil	0.13					0.25	1.70	7.2	<0.005	<10	71
L13100-35000	Soil	0.12					0.18	2.36	12.4	<0.005	<10	228
L13100-34950	Soil	0.13					0.13	1.53	4.2	<0.005	<10	92
L13100-34900	Soil	0.10					0.12	1.04	3.4	<0.005	<10	151
L13100-34800	Soil	0.12					0.16	2.33	9.6	<0.005	<10	127
L13100-34750	Soil	0.10					0.19	2.03	8.7	<0.005	<10	237
L13100-34700	Soil	0.13					0.20	2.09	12.3	<0.005	<10	210
L13100-34650	Soil	0.12					0.28	2.16	9.5	<0.005	<10	228
L13100-34600	Soil	0.14					0.07	0.53	1.7	<0.005	<10	92
L13100-34550	Soil	0.16					0.06	1.15	5.9	<0.005	<10	153
L13100-34500	Soil	0.17					0.38	1.57	19.0	0.007	<10	147
L13100-34450	Soil	0.16					0.04	0.87	8.0	<0.005	<10	120
L13100-34400	Soil	0.16					0.07	0.63	4.8	<0.005	<10	132
L13100-34350	Soil	0.06					3.44	2.04	10.7	<0.005	<10	2308
L13100-34300	Soil	0.18					0.45	1.73	8.9	<0.005	<10	368
L13100-34250	Soil	0.20					0.32	2.42	21.5	<0.005	<10	313
L13100-34200	Soil	0.17					0.26	1.89	12.2	<0.005	<10	241

Please refer to the cover page for comments regarding this certificate.



An A2 Global Company

MS Analytical
 Unit 1, 20120 102nd Avenue
 Langley, BC V1M 4B4
 Phone: +1-604-888-0875

To: **Terracad Geoscience Services Ltd.**
Suite 880-409 Granville St.
Vancouver, BC
V6C 1T2

CERTIFICATE OF ANALYSIS:	YVR1610150
---------------------------------	-------------------

Project Name: Red Spring
 Job Received Date: 09-Nov-2016
 Job Report Date: 09-Jan-2017
 Report Version: Final

Sample ID	Sample Type	PWE-100 Rec. Wt. kg	Method Analyte Units	ICF-9Ag Ag ppm	ICF-6Cu Cu ppm	ICF-6Zn Zn ppm	IMS-130 Ag ppm	IMS-130 Al %	IMS-130 As ppm	IMS-130 Au ppm	IMS-130 B ppm	IMS-130 Ba ppm
		0.01	LOR	1	10	20	0.01	0.01	0.1	0.005	10	10
L13100-34150	Soil	0.15					0.41	1.63	9.9	<0.005	<10	568
L13100-34100	Soil	0.07					0.61	1.81	24.0	<0.005	<10	571
L13100-34050	Soil	0.16					0.13	1.36	10.3	<0.005	<10	256
L13100-34000	Soil	0.15					0.19	1.54	8.2	<0.005	<10	301
L12900-34000	Soil	0.12					0.43	1.23	14.0	<0.005	<10	168
L12900-34050	Soil	0.15					1.45	1.68	21.1	<0.005	<10	320
L12900-34100	Soil	0.18					0.46	0.67	11.0	<0.005	<10	137
L12900-34150	Soil	0.14					0.17	1.94	14.8	<0.005	<10	437
L12900-34200	Soil	0.16					0.60	2.42	23.8	<0.005	<10	247
L12900-34250	Soil	0.14					0.61	1.51	22.9	<0.005	<10	2096
L12900-34300	Soil	0.13					6.37	0.77	17.7	<0.005	<10	2579
L12900-34350	Soil	0.10					1.07	1.17	14.3	<0.005	<10	2380
L12900-34400	Soil	0.17					0.14	1.47	17.7	<0.005	<10	157
L12900-34450	Soil	0.17					0.16	1.02	7.8	<0.005	<10	111
L12900-34500	Soil	0.17					0.29	1.81	13.8	<0.005	<10	149
L12900-34550	Soil	0.17					0.17	1.77	17.0	<0.005	<10	165
L12900-34600	Soil	0.15					0.43	1.33	10.7	<0.005	<10	195
L12900-34650	Soil	0.17					1.11	1.74	17.6	<0.005	<10	746
L12900-34700	Soil	0.17					0.10	1.53	13.1	<0.005	<10	236
L12900-34750	Soil	0.17					0.21	1.55	12.0	<0.005	<10	451
L12900-34800	Soil	0.18					0.08	1.63	7.9	<0.005	<10	189
L12900-34850	Soil	0.16					0.23	2.08	10.5	<0.005	<10	181
L12900-34900	Soil	0.12					0.20	0.63	5.2	<0.005	<10	130
L12900-34950	Soil	0.16					0.14	0.70	7.0	<0.005	<10	121
L12900-35000	Soil	0.09					2.34	3.38	22.3	<0.005	<10	1098

Please refer to the cover page for comments regarding this certificate.



An A2 Global Company

MS Analytical
 Unit 1, 20120 102nd Avenue
 Langley, BC V1M 4B4
 Phone: +1-604-888-0875

To: **Terracad Geoscience Services Ltd.**
Suite 880-409 Granville St.
Vancouver, BC
V6C 1T2

CERTIFICATE OF ANALYSIS:	YVR1610150
---------------------------------	-------------------

Project Name: Red Spring
 Job Received Date: 09-Nov-2016
 Job Report Date: 09-Jan-2017
 Report Version: Final

Sample ID	Sample Type	PWE-100 Rec. Wt. kg	Method Analyte Units	ICF-9Ag Ag ppm	ICF-6Cu Cu ppm	ICF-6Zn Zn ppm	IMS-130 Ag ppm	IMS-130 Al %	IMS-130 As ppm	IMS-130 Au ppm	IMS-130 B ppm	IMS-130 Ba ppm
		0.01	LOR	1	10	20	0.01	0.01	0.1	0.005	10	10
L12600-35000	Soil	0.15					0.08	2.26	8.5	<0.005	<10	73
L12600-34950	Soil	0.18					0.08	1.95	6.0	<0.005	<10	243
L12600-34900	Soil	0.14					0.04	1.05	5.7	<0.005	<10	131
L12600-34850	Soil	0.13					0.06	2.67	9.9	<0.005	<10	79
L12600-34800	Soil	0.16					0.12	1.67	7.4	<0.005	<10	253
L12600-34750	Soil	0.16					0.19	1.94	11.1	<0.005	<10	114
L12600-34700	Soil	0.16					0.06	1.79	5.8	<0.005	<10	300
L12600-34650	Soil	0.15					0.40	3.55	13.4	<0.005	<10	1226
L12600-34600	Soil	0.12					0.06	1.16	6.7	<0.005	<10	427
L12600-34550	Soil	0.16					0.13	1.46	10.8	<0.005	<10	468
L12600-34500	Soil	0.14					0.45	1.37	24.3	<0.005	<10	3015
L12600-34450	Soil	0.20					0.31	1.76	20.1	<0.005	<10	2035
L12600-34400	Soil	0.18					0.19	1.76	6.5	<0.005	<10	142
L12600-34350	Soil	0.17					0.25	1.53	30.7	<0.005	<10	146
L12600-34300	Soil	0.18					0.14	1.41	7.8	<0.005	<10	134
L12600-34250	Soil	0.15					0.09	1.12	10.7	<0.005	<10	122
L12600-34200	Soil	0.15					0.32	0.94	14.8	<0.005	<10	245
L12600-34150	Soil	0.19					0.20	1.73	22.6	<0.005	<10	305
L12600-34100	Soil	0.19					0.11	1.69	16.8	<0.005	<10	340
L12600-34050	Soil	0.16					0.28	1.60	19.0	<0.005	<10	656
L12600-34000	Soil	0.17					0.42	1.41	42.4	<0.005	<10	3075
L12550-34000	Soil	0.12					0.32	1.81	70.4	<0.005	<10	1809
L12550-34050	Soil	0.21					0.15	1.71	19.8	<0.005	<10	907
L12550-34100	Soil	0.17					0.16	0.69	10.3	<0.005	<10	328
L12550-34150	Soil	0.14					0.15	2.12	14.1	<0.005	<10	203

Please refer to the cover page for comments regarding this certificate.



An A2 Global Company

MS Analytical
 Unit 1, 20120 102nd Avenue
 Langley, BC V1M 4B4
 Phone: +1-604-888-0875

To: **Terracad Geoscience Services Ltd.**
Suite 880-409 Granville St.
Vancouver, BC
V6C 1T2

CERTIFICATE OF ANALYSIS:	YVR1610150
---------------------------------	-------------------

Project Name: Red Spring
 Job Received Date: 09-Nov-2016
 Job Report Date: 09-Jan-2017
 Report Version: Final

Sample ID	Sample Type	PWE-100 Rec. Wt. kg	Method Analyte Units	ICF-9Ag Ag ppm	ICF-6Cu Cu ppm	ICF-6Zn Zn ppm	IMS-130 Ag ppm	IMS-130 Al %	IMS-130 As ppm	IMS-130 Au ppm	IMS-130 B ppm	IMS-130 Ba ppm
		0.01	LOR	1	10	20	0.01	0.01	0.1	0.005	10	10
L12550-34200	Soil	0.17					0.27	1.70	22.5	<0.005	<10	293
L12550-34250	Soil	0.16					0.56	1.18	12.3	<0.005	<10	293
L12550-34300	Soil	0.17					0.07	1.48	10.2	<0.005	<10	210
L12550-34350	Soil	0.15					0.11	4.24	5.8	<0.005	10	177
L12550-34400	Soil	0.20					0.11	3.31	21.9	<0.005	<10	193
L12550-34450	Soil	0.13					0.36	2.06	65.4	<0.005	<10	224
L12550-34500	Soil	0.14					0.07	1.21	16.9	<0.005	<10	164
L12550-34550	Soil	0.16					0.20	0.57	28.1	0.009	<10	189
L12550-34600	Soil	0.12					0.63	3.06	10.2	<0.005	<10	1587
L12550-34650	Soil	0.18					0.35	2.29	52.5	<0.005	<10	435
L12550-34700	Soil	0.15					0.14	2.08	15.9	<0.005	<10	563
L12550-34750	Soil	0.16					0.12	1.70	8.7	<0.005	<10	457
L12550-34800	Soil	0.18					0.19	2.32	10.6	<0.005	<10	326
L12550-34850	Soil	0.15					0.03	2.68	15.1	<0.005	<10	110
L12550-34900	Soil	0.15					0.05	0.98	8.6	<0.005	<10	72
L12550-34950	Soil	0.12					0.24	4.33	9.3	<0.005	<10	509
L12550-35000	Soil	0.10					0.30	1.80	7.9	<0.005	<10	280
L12700-35000	Soil	0.13					0.05	1.43	8.7	0.008	<10	90
L12700-34950	Soil	0.18					0.26	2.24	10.4	<0.005	<10	121
L12700-34900	Soil	0.14					0.24	2.42	10.4	<0.005	<10	109
L12700-34850	Soil	0.17					0.18	2.11	4.9	<0.005	<10	278
L12700-34800	Soil	0.15					0.15	1.77	11.6	<0.005	<10	195
L12700-34750	Soil	0.15					0.13	2.03	11.6	<0.005	<10	131
L12700-34700	Soil	0.16					0.28	1.12	15.8	<0.005	<10	172
L12700-34650	Soil	0.17					0.15	1.46	9.4	<0.005	<10	243

Please refer to the cover page for comments regarding this certificate.



An A2 Global Company

MS Analytical
 Unit 1, 20120 102nd Avenue
 Langley, BC V1M 4B4
 Phone: +1-604-888-0875

To: **Terracad Geoscience Services Ltd.**
Suite 880-409 Granville St.
Vancouver, BC
V6C 1T2

CERTIFICATE OF ANALYSIS:	YVR1610150
---------------------------------	-------------------

Project Name: Red Spring
 Job Received Date: 09-Nov-2016
 Job Report Date: 09-Jan-2017
 Report Version: Final

Sample ID	Sample Type	PWE-100 Rec. Wt. kg	Method Analyte Units	ICF-9Ag Ag ppm	ICF-6Cu Cu ppm	ICF-6Zn Zn ppm	IMS-130 Ag ppm	IMS-130 Al %	IMS-130 As ppm	IMS-130 Au ppm	IMS-130 B ppm	IMS-130 Ba ppm
		0.01	LOR	1	10	20	0.01	0.01	0.1	0.005	10	10
L12700-34600	Soil	0.17					1.02	1.73	10.5	<0.005	<10	603
L12700-34550	Soil	0.16					1.11	1.51	10.7	<0.005	<10	2169
L12700-34500	Soil	0.21					0.43	1.86	16.1	<0.005	<10	2277
L12700-34450	Soil	0.19					0.21	0.67	5.2	<0.005	<10	603
L12700-34400	Soil	0.17					0.35	1.59	25.4	<0.005	<10	1546
L12700-34350	Soil	0.20					0.43	1.40	15.6	<0.005	<10	258
L12700-34300	Soil	0.20					0.30	2.23	14.0	<0.005	<10	216
L12700-34250	Soil	0.20					0.45	3.10	21.9	<0.005	<10	234
L12700-34200	Soil	0.10				15471	5.29	0.93	28.5	<0.005	23	3588
L12700-34150	Soil	0.14					9.60	1.20	104.4	<0.005	22	2303
L12700-34100	Soil	0.17					4.17	1.65	40.3	<0.005	<10	437
L12700-34050	Soil	0.16					0.48	1.68	25.2	<0.005	<10	414
L12700-34000	Soil	0.21					0.18	2.59	17.5	<0.005	<10	184
L12650-34000	Soil	0.18					0.15	1.29	9.7	<0.005	<10	156
L12650-34050	Soil	0.18					0.39	2.27	17.5	<0.005	<10	314
L12650-34100	Soil	0.15					0.42	1.02	15.0	<0.005	<10	234
L12650-34150	Soil	0.20					0.49	1.51	17.2	<0.005	<10	217
L12650-34200	Soil	0.18					3.34	2.18	27.6	<0.005	<10	333
L12650-34250	Soil	0.13					0.13	1.38	8.4	<0.005	<10	118
L12650-34300	Soil	0.19					0.29	2.19	9.1	<0.005	<10	165
L12650-34350	Soil	0.19					0.16	1.42	6.7	<0.005	<10	120
L12650-34400	Soil	0.18					0.28	2.84	59.2	<0.005	<10	428
L12650-34450	Soil	0.13					17.90	2.92	25.0	<0.005	<10	4935
L12650-34500	Soil	0.06			27109		5.92	0.53	8.3	<0.005	18	4801
L12650-34550	Soil	0.18					0.15	2.48	8.2	<0.005	<10	557

Please refer to the cover page for comments regarding this certificate.



An A2 Global Company

MS Analytical
 Unit 1, 20120 102nd Avenue
 Langley, BC V1M 4B4
 Phone: +1-604-888-0875

To: **Terracad Geoscience Services Ltd.**
Suite 880-409 Granville St.
Vancouver, BC
V6C 1T2

CERTIFICATE OF ANALYSIS:	YVR1610150
---------------------------------	-------------------

Project Name: Red Spring
 Job Received Date: 09-Nov-2016
 Job Report Date: 09-Jan-2017
 Report Version: Final

Sample ID	Sample Type	PWE-100 Rec. Wt. kg	Method Analyte Units	ICF-9Ag Ag ppm	ICF-6Cu Cu ppm	ICF-6Zn Zn ppm	IMS-130 Ag ppm	IMS-130 Al %	IMS-130 As ppm	IMS-130 Au ppm	IMS-130 B ppm	IMS-130 Ba ppm
L12650-34600	Soil	0.11	LOR	1	10	20	0.19	1.17	9.3	<0.005	<10	254
L12650-34650	Soil	0.18					0.06	1.40	6.1	<0.005	<10	196
L12650-34700	Soil	0.16					0.12	1.26	9.1	<0.005	<10	176
L12650-34750	Soil	0.16					0.07	1.90	8.4	<0.005	<10	365
L12650-34800	Soil	0.15					0.13	1.29	2.9	<0.005	<10	231
L12650-34850	Soil	0.12					0.11	1.24	7.4	<0.005	<10	106
L12650-34900	Soil	0.15					0.09	0.84	16.6	<0.005	<10	437
L12650-34950	Soil	0.13					0.08	2.01	6.6	<0.005	<10	351
L12650-35000	Soil	0.18					0.13	2.19	4.5	<0.005	<10	256
L12800-35000	Soil	0.23					0.03	1.25	5.7	<0.005	<10	218
L12800-34950	Soil	0.17					0.16	1.62	8.5	<0.005	<10	169
L12800-34900	Soil	0.13					0.07	1.11	6.3	<0.005	<10	119
L12800-34850	Soil	0.12					0.04	0.71	4.9	<0.005	<10	37
L12800-34800	Soil	0.14					0.18	1.53	5.7	<0.005	<10	260
L12800-34750	Soil	0.19					0.11	1.38	9.5	<0.005	<10	177
L12800-34700	Soil	0.12					3.48	1.71	26.8	<0.005	<10	935
L12800-34650	Soil	0.20					30.97	2.00	19.3	<0.005	<10	3076
L12800-34600	Soil	0.20					4.86	1.54	15.0	<0.005	<10	306
L12800-34550	Soil	0.19					3.38	1.72	28.7	<0.005	<10	1552
L12800-34500	Soil	0.14					0.99	2.31	18.5	<0.005	<10	4234
L12800-34450	Soil	0.11					0.38	0.60	10.1	<0.005	<10	597
L12800-34400	Soil	0.17					0.80	1.88	17.4	<0.005	<10	2443
L12800-34350	Soil	0.16					0.91	1.42	8.8	<0.005	<10	988
L12800-34300	Soil	0.17					0.23	1.71	14.2	<0.005	<10	309
L12800-34250	Soil	0.18					0.26	2.48	17.6	<0.005	<10	216

Please refer to the cover page for comments regarding this certificate.



An A2 Global Company

MS Analytical
 Unit 1, 20120 102nd Avenue
 Langley, BC V1M 4B4
 Phone: +1-604-888-0875

To: **Terracad Geoscience Services Ltd.**
Suite 880-409 Granville St.
Vancouver, BC
V6C 1T2

CERTIFICATE OF ANALYSIS:	YVR1610150
---------------------------------	-------------------

Project Name: Red Spring
 Job Received Date: 09-Nov-2016
 Job Report Date: 09-Jan-2017
 Report Version: Final

Sample ID	Sample Type	PWE-100 Rec. Wt. kg	Method Analyte Units	ICF-9Ag Ag ppm	ICF-6Cu Cu ppm	ICF-6Zn Zn ppm	IMS-130 Ag ppm	IMS-130 Al %	IMS-130 As ppm	IMS-130 Au ppm	IMS-130 B ppm	IMS-130 Ba ppm
		0.01	LOR	1	10	20	0.01	0.01	0.1	0.005	10	10
L12800-34200	Soil	0.19					0.52	2.01	13.3	<0.005	<10	294
L12800-34150	Soil	0.18					0.19	1.41	15.5	<0.005	<10	215
L12800-34100	Soil	0.13					5.22	1.55	19.4	<0.005	<10	936
L12800-34050	Soil	0.19					1.57	1.79	34.4	<0.005	<10	264
L12800-34000	Soil	0.19					0.74	1.24	28.3	<0.005	<10	125
L12750-34000	Soil	0.17					0.62	1.61	14.7	<0.005	<10	114
L12750-34050	Soil	0.19					0.28	2.25	14.7	<0.005	<10	130
L12750-34100	Soil	0.14					0.26	1.84	22.5	<0.005	<10	483
L12750-34150	Soil	0.15					0.72	1.44	29.3	<0.005	<10	290
L12750-34200	Soil	0.17					0.27	1.53	19.3	<0.005	<10	278
L12750-34250	Soil	0.17					0.25	1.85	27.7	<0.005	<10	215
L12750-34300	Soil	0.13					1.26	0.99	10.7	<0.005	<10	331
L12750-34350	Soil	0.18					0.29	1.41	9.3	<0.005	<10	305
L12750-34400	Soil	0.15					0.55	0.78	26.2	<0.005	<10	599
L12750-34450	Soil	0.15					0.66	1.27	14.6	<0.005	<10	1039
L12750-34500	Soil	0.14					0.69	1.34	11.2	<0.005	<10	2926
L12750-34550	Soil	0.21					0.37	2.50	12.9	<0.005	<10	342
L12750-34600	Soil	0.13					3.30	0.99	12.0	<0.005	<10	1997
L12750-34650	Soil	0.18					10.78	1.63	46.8	<0.005	<10	1569
L12750-34700	Soil	0.12		225	38930		>100	0.53	21.7	<0.005	14	2219
L12750-34750	Soil	0.14					0.21	0.52	10.5	<0.005	<10	91
L12750-34800	Soil	0.15					0.13	2.62	11.8	<0.005	<10	92
L12750-34850	Soil	0.16					0.15	1.39	9.0	<0.005	<10	138
L12750-34900	Soil	0.10					0.10	0.93	5.6	<0.005	<10	119
L12750-34950	Soil	0.18					0.13	2.09	8.7	<0.005	<10	78

Please refer to the cover page for comments regarding this certificate.



An A2 Global Company

MS Analytical
 Unit 1, 20120 102nd Avenue
 Langley, BC V1M 4B4
 Phone: +1-604-888-0875

To: **Terracad Geoscience Services Ltd.**
Suite 880-409 Granville St.
Vancouver, BC
V6C 1T2

CERTIFICATE OF ANALYSIS: YVR1610150

Project Name: Red Spring
 Job Received Date: 09-Nov-2016
 Job Report Date: 09-Jan-2017
 Report Version: Final

Sample ID	Sample Type	PWE-100 Rec. Wt. kg	Method Analyte Units	ICF-9Ag Ag ppm	ICF-6Cu Cu ppm	ICF-6Zn Zn ppm	IMS-130 Ag ppm	IMS-130 Al %	IMS-130 As ppm	IMS-130 Au ppm	IMS-130 B ppm	IMS-130 Ba ppm
		0.01	LOR	1	10	20	0.01	0.01	0.1	0.005	10	10
L12750-35000	Soil	0.14					0.03	0.58	4.2	<0.005	<10	217
L12400-34000	Soil	0.12					0.51	1.40	35.1	<0.005	<10	819
L12400-34050	Soil	0.17					0.17	1.68	11.1	<0.005	<10	222
L12400-34100	Soil	0.18					0.31	1.88	12.6	<0.005	<10	199
L12400-34150	Soil	0.18					0.29	1.66	13.9	<0.005	<10	182
L12400-34200	Soil	0.20					0.08	1.39	23.5	<0.005	<10	329
L12400-34250	Soil	0.15					0.09	1.19	8.3	<0.005	<10	105
L12400-34300	Soil	0.20					0.11	1.38	9.0	<0.005	<10	124
L12400-34350	Soil	0.15					0.36	1.98	9.2	<0.005	<10	293
L12400-34400	Soil	0.16					0.06	1.24	7.6	<0.005	<10	148
L12400-34450	Soil	0.11					0.18	1.36	5.9	<0.005	<10	179
L12400-34500	Soil	0.16					0.05	0.99	2.8	<0.005	<10	187
L12400-34550	Soil	0.22					0.02	1.53	6.0	<0.005	<10	150
L12400-34600	Soil	0.11					0.15	1.55	14.3	<0.005	<10	370
L12400-34650	Soil	0.15					0.12	2.51	15.8	<0.005	<10	267
L12400-34700	Soil	0.18					0.17	2.00	13.1	<0.005	<10	153
L12400-34750	Soil	0.21					0.16	2.74	6.5	<0.005	<10	91
L12400-34800	Soil	0.15					0.16	4.16	8.9	<0.005	<10	76
L12400-34850	Soil	0.14					0.48	2.89	5.9	<0.005	<10	137
L12400-34900	Soil	0.16					0.13	5.36	3.4	<0.005	<10	67
L12400-34950	Soil	0.16					0.70	2.22	81.3	<0.005	<10	90
L12400-35000	Soil	0.21					0.19	0.91	12.3	<0.005	<10	41
L12450-34000	Soil	0.17					0.28	1.71	16.6	<0.005	<10	512
L12450-34050	Soil	0.22					0.21	2.37	18.3	<0.005	<10	220
L12450-34100	Soil	0.22					0.72	1.50	53.7	<0.005	<10	270

Please refer to the cover page for comments regarding this certificate.



An A2 Global Company

MS Analytical
 Unit 1, 20120 102nd Avenue
 Langley, BC V1M 4B4
 Phone: +1-604-888-0875

To: **Terracad Geoscience Services Ltd.**
Suite 880-409 Granville St.
Vancouver, BC
V6C 1T2

CERTIFICATE OF ANALYSIS: YVR1610150

Project Name: Red Spring
 Job Received Date: 09-Nov-2016
 Job Report Date: 09-Jan-2017
 Report Version: Final

Sample ID	Sample Type	PWE-100 Rec. Wt. kg	Method Analyte Units	ICF-9Ag Ag ppm	ICF-6Cu Cu ppm	ICF-6Zn Zn ppm	IMS-130 Ag ppm	IMS-130 Al %	IMS-130 As ppm	IMS-130 Au ppm	IMS-130 B ppm	IMS-130 Ba ppm
L12450-34150	Soil	0.18	LOR	1	10	20	0.17	1.74	42.4	<0.005	<10	396
L12450-34200	Soil	0.13					0.31	1.89	17.8	<0.005	<10	245
L12450-34250	Soil	0.20					0.25	1.97	14.3	<0.005	<10	337
L12450-34300	Soil	0.19					0.26	2.64	22.6	<0.005	<10	248
L12450-34350	Soil	0.16					0.45	3.00	10.0	<0.005	<10	915
L12450-34400	Soil	0.18					0.14	1.27	8.5	<0.005	<10	185
L12450-34450	Soil	0.15					0.04	0.37	2.1	<0.005	<10	67
L12450-34500	Soil	0.16					0.03	1.05	3.9	<0.005	<10	80
L12450-34550	Soil	0.18					0.39	1.85	8.8	<0.005	<10	295
L12450-34600	Soil	0.15					0.05	2.39	10.1	<0.005	<10	428
L12450-34650	Soil	0.16					0.13	3.90	9.3	<0.005	<10	910
L12450-34700	Soil	0.16					0.25	4.07	19.1	<0.005	<10	802
L12450-34750	Soil	0.18					0.12	2.46	18.1	<0.005	<10	117
L12450-34800	Soil	0.20					0.52	4.63	4.9	<0.005	<10	48
L12450-34850	Soil	0.15					0.14	0.94	4.7	<0.005	<10	85
L12450-34900	Soil	0.14					0.11	0.72	8.1	<0.005	<10	77
L12450-34950	Soil	0.19					0.12	1.11	9.4	<0.005	<10	86
L12450-35000	Soil	0.13					0.42	3.05	10.7	<0.005	<10	295
DUP L13050-35000							0.08	1.42	7.4	<0.005	<10	64
DUP L12850-34800							0.08	1.61	8.4	<0.005	<10	194
DUP L13100-34050							0.15	1.37	11.4	<0.005	<10	258
DUP L12600-34350							0.24	1.51	30.4	<0.005	<10	144
DUP L12550-34000							0.31	1.84	67.5	<0.005	<10	1785

Please refer to the cover page for comments regarding this certificate.



An A2 Global Company

MS Analytical
 Unit 1, 20120 102nd Avenue
 Langley, BC V1M 4B4
 Phone: +1-604-888-0875

To: **Terracad Geoscience Services Ltd.**
Suite 880-409 Granville St.
Vancouver, BC
V6C 1T2

CERTIFICATE OF ANALYSIS: YVR1610150

Project Name: Red Spring
 Job Received Date: 09-Nov-2016
 Job Report Date: 09-Jan-2017
 Report Version: Final

Sample ID	Sample Type	PWE-100 Rec. Wt. kg	Method Analyte Units	ICF-9Ag Ag ppm	ICF-6Cu Cu ppm	ICF-6Zn Zn ppm	IMS-130 Ag ppm	IMS-130 Al %	IMS-130 As ppm	IMS-130 Au ppm	IMS-130 B ppm	IMS-130 Ba ppm
		0.01	LOR	1	10	20	0.01	0.01	0.1	0.005	10	10
DUP L12650-34500							5.71	0.53	7.8	<0.005	22	4884
DUP L12800-34900							0.07	1.11	5.7	<0.005	<10	119
DUP L12750-34950							0.12	2.11	9.4	<0.005	<10	79
DUP L12450-34900							0.11	0.71	7.9	<0.005	<10	76
DUP L12750-34700				227	36601							
STD BLANK							<0.01	<0.01	<0.1	<0.005	<10	<10
STD BLANK							<0.01	<0.01	<0.1	<0.005	<10	<10
STD BLANK							<0.01	<0.01	<0.1	<0.005	<10	<10
STD BLANK							<0.01	<0.01	<0.1	<0.005	<10	<10
STD BLANK							<0.01	<0.01	<0.1	<0.005	<10	<10
STD BLANK							<0.01	<0.01	<0.1	<0.005	<10	<10
STD BLANK							<0.01	<0.01	<0.1	<0.005	<10	<10
STD BLANK							<0.01	<0.01	<0.1	<0.005	<10	<10
STD BLANK							<0.01	<0.01	<0.1	<0.005	<10	<10
STD BLANK				<1	<10	<20	<0.01	<0.01	<0.1	<0.005	<10	<10
STD OREAS 24b							0.08	3.23	8.5	<0.005	<10	151
STD OREAS 904							0.38	1.27	91.6	0.023	15	67
STD OREAS 24b							0.08	3.27	8.3	<0.005	<10	152
STD GBM908-10							2.83	1.00	53.9	0.435	<10	103
STD OREAS 904							0.39	1.31	92.6	0.021	18	70
STD OREAS 24b							0.09	3.13	7.4	0.005	<10	149
STD GBM908-10							2.92	1.05	56.1	0.463	<10	105
STD OREAS 24b							0.09	3.16	7.3	<0.005	<10	144
STD OREAS 24b							0.08	3.29	7.6	<0.005	<10	153
STD CDN-ME-1303				150	3442	9490						

Please refer to the cover page for comments regarding this certificate.



An A2 Global Company

MS Analytical
Unit 1, 20120 102nd Avenue
Langley, BC V1M 4B4
Phone: +1-604-888-0875

To: Terracad Geoscience Services Ltd.
Suite 880-409 Granville St.
Vancouver, BC
V6C 1T2

CERTIFICATE OF ANALYSIS: YVR1610150

Project Name: Red Spring
Job Received Date: 09-Nov-2016
Job Report Date: 09-Jan-2017
Report Version: Final

Table with 13 columns: Sample ID, IMS-130 Be ppm, IMS-130 Bi ppm, IMS-130 Ca %, IMS-130 Cd ppm, IMS-130 Ce ppm, IMS-130 Co ppm, IMS-130 Cr ppm, IMS-130 Cs ppm, IMS-130 Cu ppm, IMS-130 Fe %, IMS-130 Ga ppm, IMS-130 Ge ppm. Rows include sample IDs from L13050-35000 to L12850-34150.

***Please refer to the cover page for comments regarding this certificate. ***



An A2 Global Company

MS Analytical
 Unit 1, 20120 102nd Avenue
 Langley, BC V1M 4B4
 Phone: +1-604-888-0875

To: **Terracad Geoscience Services Ltd.**
Suite 880-409 Granville St.
Vancouver, BC
V6C 1T2

CERTIFICATE OF ANALYSIS: YVR1610150

Project Name: Red Spring
 Job Received Date: 09-Nov-2016
 Job Report Date: 09-Jan-2017
 Report Version: Final

Sample ID	IMS-130 Be ppm	IMS-130 Bi ppm	IMS-130 Ca %	IMS-130 Cd ppm	IMS-130 Ce ppm	IMS-130 Co ppm	IMS-130 Cr ppm	IMS-130 Cs ppm	IMS-130 Cu ppm	IMS-130 Fe %	IMS-130 Ga ppm	IMS-130 Ge ppm
L12850-34200	0.20	0.14	0.26	1.03	18.05	5.3	18	1.69	12.3	3.06	6.08	0.08
L12850-34250	0.37	0.10	0.18	2.05	14.35	8.0	24	1.13	324.0	3.23	5.39	0.08
L12850-34300	0.55	0.09	1.16	11.13	23.71	13.9	24	1.79	939.6	3.63	4.51	0.09
L12850-34350	0.13	0.15	0.09	0.95	6.93	7.5	13	0.66	297.8	2.83	8.76	0.09
L12850-34400	0.18	0.13	0.09	0.49	9.29	4.7	17	1.00	18.2	2.78	5.97	0.07
L12850-34450	0.62	0.11	0.25	0.42	20.99	15.7	33	1.30	137.7	4.17	5.49	0.10
L12850-34500	0.16	0.11	0.11	0.30	8.05	4.5	17	0.56	58.5	2.72	6.45	0.07
L12850-34550	0.43	0.14	0.30	1.19	18.61	9.5	23	1.31	1576.9	3.79	6.38	0.07
L12850-34600	0.32	0.12	0.09	0.56	9.69	7.5	24	1.13	801.8	3.12	6.76	0.09
L12850-34650	0.39	0.12	1.78	5.69	39.37	10.0	14	1.14	8173.4	2.07	2.52	0.08
L12850-34700	0.58	0.11	0.08	0.57	17.70	15.4	33	1.40	153.3	4.01	5.54	0.10
L12850-34750	0.19	0.09	0.19	1.28	22.87	5.6	33	1.37	16.5	3.77	6.37	0.07
L12850-34800	0.24	0.17	0.12	0.30	6.58	5.2	27	1.07	9.8	4.58	7.50	0.08
L12850-34850	0.24	0.13	0.08	0.18	7.04	5.4	27	1.00	12.2	3.83	6.73	0.07
L12850-34900	0.12	0.09	0.05	0.12	8.93	3.8	10	2.03	6.7	2.85	4.21	0.06
L12850-34950	0.06	0.07	0.03	0.04	9.10	0.7	5	0.47	2.5	0.32	3.35	<0.05
L12850-35000	0.16	0.10	0.20	0.15	11.46	3.0	13	0.94	9.0	1.12	4.89	0.08
L13000-35000	0.46	0.09	1.92	0.76	11.49	8.3	50	1.11	23.4	1.97	3.94	0.09
L13000-34950	0.66	0.16	0.18	0.67	17.48	17.9	40	1.07	21.1	6.04	11.11	0.11
L13000-34900	0.59	0.11	0.47	0.55	22.94	13.8	38	0.95	30.8	3.72	4.90	0.08
L13000-34850	0.47	0.11	0.25	0.43	20.02	15.5	29	0.80	33.7	3.39	4.91	0.10
L13000-34800	0.55	0.11	0.14	0.52	8.94	12.7	35	1.59	21.4	4.62	7.20	0.09
L13000-34750	0.21	0.12	0.07	0.20	10.85	4.6	16	1.96	20.0	3.02	5.72	0.06
L13000-34700	0.07	0.08	0.07	0.08	8.87	2.0	8	0.47	5.6	1.07	3.40	0.05
L13000-34650	0.29	0.14	0.11	0.24	22.59	8.1	10	7.07	7.6	4.23	6.66	0.12

Please refer to the cover page for comments regarding this certificate.



An A2 Global Company

MS Analytical
 Unit 1, 20120 102nd Avenue
 Langley, BC V1M 4B4
 Phone: +1-604-888-0875

To: **Terracad Geoscience Services Ltd.**
Suite 880-409 Granville St.
Vancouver, BC
V6C 1T2

CERTIFICATE OF ANALYSIS:	YVR1610150
---------------------------------	-------------------

Project Name: Red Spring
 Job Received Date: 09-Nov-2016
 Job Report Date: 09-Jan-2017
 Report Version: Final

Sample ID	IMS-130 Be ppm	IMS-130 Bi ppm	IMS-130 Ca %	IMS-130 Cd ppm	IMS-130 Ce ppm	IMS-130 Co ppm	IMS-130 Cr ppm	IMS-130 Cs ppm	IMS-130 Cu ppm	IMS-130 Fe %	IMS-130 Ga ppm	IMS-130 Ge ppm
L13000-34600	0.52	0.11	0.08	0.27	10.67	9.4	33	1.35	29.5	4.47	5.97	0.09
L13000-34550	0.55	0.14	0.40	1.23	19.39	12.2	19	1.69	61.0	4.50	6.98	0.09
L13000-34500	0.54	0.11	1.11	0.67	17.00	15.8	57	1.70	28.9	3.13	7.68	0.15
L13000-34450	0.24	0.16	0.12	0.41	8.65	7.6	26	0.73	15.1	3.82	11.08	0.12
L13000-34400	0.27	0.12	0.14	0.42	8.68	5.4	18	1.06	26.0	3.11	5.88	0.07
L13000-34350	0.39	0.12	0.11	0.33	11.05	7.8	32	0.95	29.2	4.54	7.44	0.09
L13000-34300	0.25	0.16	0.30	0.54	8.26	5.6	20	0.62	13.2	4.03	10.48	0.10
L13000-34250	0.50	0.14	0.47	1.46	15.66	14.4	25	1.41	177.8	4.06	6.12	0.09
L13000-34200	NR	NR	NR	NR	NR	NR	NR	NR	NR	NR	NR	NR
L13000-34150	0.17	0.13	0.51	0.55	8.95	5.8	16	0.95	50.0	2.46	6.21	0.06
L13000-34100	0.43	0.08	0.36	0.28	9.19	17.5	63	0.63	24.4	4.23	6.45	0.09
L13000-34050	0.37	0.05	0.99	0.92	8.54	13.5	34	1.00	66.9	4.66	3.63	0.09
L13000-34000	0.59	0.10	0.95	0.40	15.29	15.6	62	1.89	50.5	3.70	6.44	0.09
L12950-34000	0.08	0.08	0.07	0.30	5.89	1.8	6	0.54	6.7	1.41	4.39	<0.05
L12950-34050	0.11	0.13	0.18	0.74	7.65	3.7	11	0.62	13.6	2.15	5.44	0.07
L12950-34100	0.49	0.13	0.37	2.64	14.84	14.3	43	1.17	36.8	3.94	7.34	0.08
L12950-34150	0.32	0.12	0.09	1.04	10.71	9.6	50	0.70	27.6	3.87	7.35	0.07
L12950-34200	0.62	0.14	0.61	2.05	17.80	10.8	39	1.56	255.8	3.57	8.05	0.11
L12950-34250	0.69	0.10	0.72	0.48	19.57	14.5	71	1.65	77.7	3.76	6.41	0.10
L12950-34300	0.36	0.26	0.11	0.97	15.30	5.9	31	0.66	26.3	6.99	18.38	0.11
L12950-34350	0.22	0.17	0.16	0.47	10.27	6.8	20	0.96	16.1	3.54	8.38	0.10
L12950-34400	0.69	0.14	0.13	0.63	9.27	12.1	34	2.04	37.8	5.67	8.85	0.10
L12950-34450	0.16	0.15	0.24	0.40	7.86	4.8	19	1.00	15.9	3.27	7.63	0.08
L12950-34500	0.27	0.16	0.10	0.48	11.83	8.4	18	2.09	21.9	3.80	8.37	0.11
L12950-34550	0.28	0.13	0.13	0.66	13.64	8.4	18	4.32	40.0	3.59	5.18	0.07

Please refer to the cover page for comments regarding this certificate.



An A2 Global Company

MS Analytical
Unit 1, 20120 102nd Avenue
Langley, BC V1M 4B4
Phone: +1-604-888-0875

To: Terracad Geoscience Services Ltd.
Suite 880-409 Granville St.
Vancouver, BC
V6C 1T2

CERTIFICATE OF ANALYSIS: YVR1610150

Project Name: Red Spring
Job Received Date: 09-Nov-2016
Job Report Date: 09-Jan-2017
Report Version: Final

Table with 13 columns: Sample ID, IMS-130 Be ppm, IMS-130 Bi ppm, IMS-130 Ca %, IMS-130 Cd ppm, IMS-130 Ce ppm, IMS-130 Co ppm, IMS-130 Cr ppm, IMS-130 Cs ppm, IMS-130 Cu ppm, IMS-130 Fe %, IMS-130 Ga ppm, IMS-130 Ge ppm. Rows include sample IDs like L12950-34600, L13100-34950, etc.

***Please refer to the cover page for comments regarding this certificate. ***



An A2 Global Company

MS Analytical
 Unit 1, 20120 102nd Avenue
 Langley, BC V1M 4B4
 Phone: +1-604-888-0875

To: **Terracad Geoscience Services Ltd.**
Suite 880-409 Granville St.
Vancouver, BC
V6C 1T2

CERTIFICATE OF ANALYSIS:	YVR1610150
---------------------------------	-------------------

Project Name: Red Spring
 Job Received Date: 09-Nov-2016
 Job Report Date: 09-Jan-2017
 Report Version: Final

Sample ID	IMS-130 Be ppm	IMS-130 Bi ppm	IMS-130 Ca %	IMS-130 Cd ppm	IMS-130 Ce ppm	IMS-130 Co ppm	IMS-130 Cr ppm	IMS-130 Cs ppm	IMS-130 Cu ppm	IMS-130 Fe %	IMS-130 Ga ppm	IMS-130 Ge ppm
L13100-34150	0.33	0.10	0.47	0.57	11.16	8.7	26	0.91	51.4	3.19	5.78	0.08
L13100-34100	0.58	0.09	1.48	1.04	14.39	10.6	44	1.40	61.4	2.81	4.80	0.09
L13100-34050	0.20	0.12	0.20	0.38	9.25	5.7	20	0.92	22.1	3.26	5.66	0.06
L13100-34000	0.28	0.12	0.12	0.43	10.12	5.4	21	0.99	25.3	3.08	6.94	0.06
L12900-34000	0.27	0.13	0.15	3.69	8.67	6.4	17	1.86	10.1	3.39	6.93	0.05
L12900-34050	0.39	0.16	0.21	4.23	8.91	8.4	24	1.98	13.3	4.62	12.22	0.10
L12900-34100	0.10	0.13	0.14	1.04	7.75	2.9	8	1.16	9.3	1.77	4.92	0.06
L12900-34150	0.37	0.13	0.49	2.44	12.78	12.7	27	2.61	23.2	4.20	7.53	0.08
L12900-34200	0.53	0.11	0.19	2.89	8.59	12.0	39	3.78	55.6	5.05	7.20	0.06
L12900-34250	0.39	0.12	0.43	5.44	17.03	8.1	19	1.74	279.8	2.94	6.01	0.08
L12900-34300	0.32	0.07	1.32	15.12	18.89	27.3	16	1.41	1770.9	2.18	2.60	0.06
L12900-34350	0.26	0.10	0.82	1.86	14.42	13.7	18	0.54	384.2	2.52	5.15	0.06
L12900-34400	0.30	0.12	0.13	0.51	13.91	6.7	28	1.26	24.8	3.97	7.74	0.07
L12900-34450	0.16	0.11	0.10	0.24	8.84	4.2	16	1.04	24.0	2.68	5.99	0.06
L12900-34500	0.36	0.13	0.08	0.22	9.14	9.0	28	1.51	24.8	4.08	8.81	0.10
L12900-34550	0.35	0.10	0.11	0.47	8.69	7.9	28	1.19	217.4	4.14	7.29	0.08
L12900-34600	0.19	0.11	0.18	1.64	9.79	6.5	29	0.87	16.0	3.84	7.29	0.08
L12900-34650	0.66	0.14	1.37	2.59	24.49	22.5	25	1.97	95.4	3.67	5.20	0.08
L12900-34700	0.27	0.11	0.20	0.27	8.60	6.5	27	0.81	20.9	3.99	6.85	0.07
L12900-34750	0.32	0.10	0.23	0.48	7.39	8.6	27	1.30	18.1	4.22	6.71	0.10
L12900-34800	0.24	0.10	0.17	0.17	8.39	5.3	26	1.08	17.9	3.12	6.11	0.08
L12900-34850	0.52	0.11	0.14	0.36	9.53	7.5	31	1.47	20.0	4.05	6.63	0.08
L12900-34900	0.08	0.09	0.05	0.31	11.38	2.7	8	0.83	10.3	1.36	4.08	<0.05
L12900-34950	0.09	0.12	0.15	0.48	8.16	3.0	12	0.56	11.3	1.64	5.79	0.06
L12900-35000	1.00	0.11	0.53	0.63	24.03	13.6	38	2.47	27.2	9.69	8.30	0.13

Please refer to the cover page for comments regarding this certificate.



An A2 Global Company

MS Analytical
 Unit 1, 20120 102nd Avenue
 Langley, BC V1M 4B4
 Phone: +1-604-888-0875

To: **Terracad Geoscience Services Ltd.**
Suite 880-409 Granville St.
Vancouver, BC
V6C 1T2

CERTIFICATE OF ANALYSIS:	YVR1610150
---------------------------------	-------------------

Project Name: Red Spring
 Job Received Date: 09-Nov-2016
 Job Report Date: 09-Jan-2017
 Report Version: Final

Sample ID	IMS-130 Be ppm	IMS-130 Bi ppm	IMS-130 Ca %	IMS-130 Cd ppm	IMS-130 Ce ppm	IMS-130 Co ppm	IMS-130 Cr ppm	IMS-130 Cs ppm	IMS-130 Cu ppm	IMS-130 Fe %	IMS-130 Ga ppm	IMS-130 Ge ppm
L12600-35000	0.26	0.11	0.05	0.11	7.33	4.8	30	0.94	16.1	3.59	7.41	0.07
L12600-34950	0.26	0.11	0.32	0.17	10.21	7.5	27	0.80	11.4	2.62	7.60	0.08
L12600-34900	0.10	0.11	0.18	0.14	8.17	1.9	13	0.20	7.9	1.16	7.04	0.06
L12600-34850	0.31	0.14	0.06	0.16	8.70	5.5	32	1.27	10.0	5.72	9.92	0.09
L12600-34800	0.31	0.12	0.07	0.17	15.84	8.9	28	5.00	7.5	3.77	8.66	0.09
L12600-34750	0.29	0.12	0.06	0.19	10.85	6.7	29	1.94	15.6	3.78	9.42	0.09
L12600-34700	0.30	0.08	0.24	0.17	12.78	8.8	27	1.52	12.2	2.72	6.14	0.09
L12600-34650	1.10	0.12	0.35	0.24	29.26	16.6	44	5.32	41.9	4.32	9.45	0.12
L12600-34600	0.25	0.10	0.30	0.17	12.29	5.5	16	1.38	12.3	2.61	5.42	0.08
L12600-34550	0.25	0.10	0.20	0.28	13.16	6.9	22	1.82	14.3	3.47	6.49	0.08
L12600-34500	0.54	0.15	0.26	1.30	44.84	33.3	12	0.76	1181.6	2.11	5.33	0.09
L12600-34450	0.52	0.10	0.29	0.65	22.24	17.3	22	1.36	1348.9	3.24	6.28	0.08
L12600-34400	0.22	0.14	0.11	0.15	23.26	5.7	19	0.91	9.8	2.49	6.91	0.08
L12600-34350	0.25	0.13	0.09	1.12	15.44	8.5	18	3.54	32.8	3.97	7.12	0.09
L12600-34300	0.23	0.11	0.13	0.52	12.38	6.3	22	2.08	10.2	2.87	5.80	0.07
L12600-34250	0.14	0.13	0.13	0.35	16.12	5.5	16	2.19	9.7	2.65	7.93	0.08
L12600-34200	0.15	0.14	0.21	1.18	9.65	6.7	18	3.77	15.9	3.06	6.90	0.05
L12600-34150	0.35	0.14	0.26	0.98	15.29	11.3	25	3.77	48.5	3.99	7.37	0.07
L12600-34100	0.31	0.10	0.13	0.59	9.78	8.8	28	2.52	46.4	3.92	6.82	0.06
L12600-34050	0.37	0.16	0.31	2.01	11.99	12.0	23	1.47	25.0	4.97	8.43	0.07
L12600-34000	0.37	0.12	0.20	1.31	9.34	9.5	21	1.57	49.7	4.46	5.85	0.06
L12550-34000	0.56	0.22	0.51	1.55	25.92	20.5	21	4.05	15.6	5.73	9.22	0.08
L12550-34050	0.62	0.14	0.47	0.32	27.40	20.6	33	3.93	88.6	4.62	5.77	0.11
L12550-34100	0.20	0.27	0.23	0.89	33.81	8.5	6	1.92	28.0	4.38	4.64	0.07
L12550-34150	0.41	0.13	0.25	0.93	9.77	10.2	31	4.36	17.0	4.35	8.39	0.06

***Please refer to the cover page for comments regarding this certificate. ***



An A2 Global Company

MS Analytical
Unit 1, 20120 102nd Avenue
Langley, BC V1M 4B4
Phone: +1-604-888-0875

To: Terracad Geoscience Services Ltd.
Suite 880-409 Granville St.
Vancouver, BC
V6C 1T2

CERTIFICATE OF ANALYSIS: YVR1610150

Project Name: Red Spring
Job Received Date: 09-Nov-2016
Job Report Date: 09-Jan-2017
Report Version: Final

Table with 13 columns: Sample ID, IMS-130 Be ppm, IMS-130 Bi ppm, IMS-130 Ca %, IMS-130 Cd ppm, IMS-130 Ce ppm, IMS-130 Co ppm, IMS-130 Cr ppm, IMS-130 Cs ppm, IMS-130 Cu ppm, IMS-130 Fe %, IMS-130 Ga ppm, IMS-130 Ge ppm. Rows include sample IDs from L12550-34200 to L12700-34650.

***Please refer to the cover page for comments regarding this certificate. ***



An A2 Global Company

MS Analytical
 Unit 1, 20120 102nd Avenue
 Langley, BC V1M 4B4
 Phone: +1-604-888-0875

To: **Terracad Geoscience Services Ltd.**
Suite 880-409 Granville St.
Vancouver, BC
V6C 1T2

CERTIFICATE OF ANALYSIS:	YVR1610150
---------------------------------	-------------------

Project Name: Red Spring
 Job Received Date: 09-Nov-2016
 Job Report Date: 09-Jan-2017
 Report Version: Final

Sample ID	IMS-130 Be ppm	IMS-130 Bi ppm	IMS-130 Ca %	IMS-130 Cd ppm	IMS-130 Ce ppm	IMS-130 Co ppm	IMS-130 Cr ppm	IMS-130 Cs ppm	IMS-130 Cu ppm	IMS-130 Fe %	IMS-130 Ga ppm	IMS-130 Ge ppm
L12700-34600	0.32	0.13	0.16	0.51	10.59	8.9	24	1.37	82.1	3.19	7.25	0.05
L12700-34550	0.33	0.11	0.32	0.58	16.48	13.2	22	1.65	1072.9	3.23	5.23	0.08
L12700-34500	0.32	0.10	0.09	0.16	9.24	7.8	28	1.83	542.0	3.92	6.71	0.10
L12700-34450	0.09	0.09	0.09	0.62	7.33	2.4	10	0.49	54.5	1.41	3.96	0.06
L12700-34400	0.31	0.15	0.15	3.04	13.74	10.1	23	2.15	515.3	3.41	7.58	0.59
L12700-34350	0.25	0.11	0.09	1.02	13.13	8.3	20	1.74	38.0	3.44	7.24	0.11
L12700-34300	0.52	0.13	0.22	2.67	20.08	12.6	28	2.45	428.4	3.75	6.97	0.11
L12700-34250	0.88	0.12	0.19	15.73	31.43	18.5	36	3.31	36.4	4.14	6.76	0.12
L12700-34200	0.98	0.06	8.45	134.21	24.65	13.1	11	1.54	60.1	1.53	3.11	0.19
L12700-34150	1.16	0.09	0.82	35.05	42.07	10.7	18	1.64	83.5	4.49	5.19	0.12
L12700-34100	0.66	0.13	0.27	19.44	20.95	7.7	16	3.43	12.2	4.86	8.14	0.08
L12700-34050	0.34	0.11	0.16	3.23	6.92	6.5	22	2.61	25.1	4.53	6.74	0.08
L12700-34000	0.46	0.13	0.10	1.31	8.27	8.4	34	1.71	20.4	5.34	8.71	0.09
L12650-34000	0.23	0.11	0.17	1.22	10.75	5.0	19	1.52	14.1	2.88	5.50	0.09
L12650-34050	0.46	0.13	0.18	2.20	9.37	10.1	31	4.36	28.7	5.00	7.48	0.11
L12650-34100	0.33	0.15	0.40	2.36	16.44	4.9	16	1.57	23.5	3.18	7.38	0.09
L12650-34150	0.22	0.13	0.22	3.28	12.26	9.6	22	2.18	21.9	4.05	7.78	0.09
L12650-34200	0.71	0.11	0.46	29.91	30.26	14.0	27	3.48	44.4	4.00	6.70	0.10
L12650-34250	0.26	0.12	0.09	0.82	10.08	3.4	23	1.28	10.9	4.23	6.62	0.06
L12650-34300	0.33	0.12	0.17	0.22	15.66	6.7	30	1.85	20.0	4.30	6.87	0.08
L12650-34350	0.23	0.13	0.12	0.42	19.49	5.9	21	1.01	8.5	2.90	7.18	0.11
L12650-34400	0.64	0.10	0.25	1.27	27.26	13.3	32	2.13	476.0	4.33	6.42	0.10
L12650-34450	0.83	0.13	0.43	1.39	49.26	18.1	33	2.41	5325.8	3.87	8.63	0.11
L12650-34500	0.52	0.04	4.62	1.77	86.96	6.8	7	0.94	>10000	1.90	1.64	0.16
L12650-34550	0.45	0.08	0.07	0.23	10.24	6.6	33	1.50	505.5	4.06	5.43	0.07

Please refer to the cover page for comments regarding this certificate.



An A2 Global Company

MS Analytical
 Unit 1, 20120 102nd Avenue
 Langley, BC V1M 4B4
 Phone: +1-604-888-0875

To: **Terracad Geoscience Services Ltd.**
Suite 880-409 Granville St.
Vancouver, BC
V6C 1T2

CERTIFICATE OF ANALYSIS:	YVR1610150
---------------------------------	-------------------

Project Name: Red Spring
 Job Received Date: 09-Nov-2016
 Job Report Date: 09-Jan-2017
 Report Version: Final

Sample ID	IMS-130 Be ppm	IMS-130 Bi ppm	IMS-130 Ca %	IMS-130 Cd ppm	IMS-130 Ce ppm	IMS-130 Co ppm	IMS-130 Cr ppm	IMS-130 Cs ppm	IMS-130 Cu ppm	IMS-130 Fe %	IMS-130 Ga ppm	IMS-130 Ge ppm
L12650-34600	0.21	0.17	0.21	0.36	24.20	7.3	16	1.55	15.5	3.13	6.47	0.08
L12650-34650	0.22	0.10	0.08	0.13	10.28	4.6	20	1.21	12.1	2.79	5.33	0.06
L12650-34700	0.16	0.12	0.13	0.14	9.08	4.5	18	1.00	19.8	2.78	6.05	0.08
L12650-34750	0.36	0.09	0.24	0.16	10.62	6.4	29	1.89	15.0	3.26	5.46	0.07
L12650-34800	0.21	0.08	0.09	0.06	16.12	2.8	14	1.38	4.9	1.42	4.67	<0.05
L12650-34850	0.20	0.13	0.06	0.12	8.06	3.4	8	3.87	5.0	3.24	4.79	0.07
L12650-34900	0.20	0.20	0.07	0.36	19.39	9.1	8	2.02	6.8	3.72	6.59	0.10
L12650-34950	0.37	0.20	0.50	0.39	15.24	21.5	29	1.50	17.6	3.26	11.39	0.11
L12650-35000	0.45	0.13	0.15	0.18	9.76	7.2	33	0.92	19.7	3.98	6.15	0.06
L12800-35000	0.18	0.09	0.07	0.09	9.34	4.3	23	0.84	14.0	2.35	4.66	0.07
L12800-34950	0.21	0.14	0.08	0.38	8.50	4.7	22	1.43	13.3	3.72	9.10	0.20
L12800-34900	0.14	0.11	0.07	0.15	9.74	4.9	21	1.61	9.5	2.92	8.25	0.11
L12800-34850	0.06	0.11	0.05	0.11	11.11	2.0	9	1.32	5.0	0.81	6.67	0.08
L12800-34800	0.31	0.07	0.08	0.28	8.84	5.9	31	2.93	9.0	3.62	5.82	0.07
L12800-34750	0.20	0.10	0.12	0.23	7.44	6.0	23	0.75	13.9	3.65	7.44	0.10
L12800-34700	0.27	0.16	0.16	1.53	10.35	22.7	22	1.51	604.4	3.93	8.91	0.10
L12800-34650	0.77	0.10	1.03	0.92	45.61	17.1	33	1.43	7180.9	3.72	6.01	0.14
L12800-34600	0.55	0.09	0.36	1.20	26.67	15.2	28	1.11	3792.8	3.26	5.69	0.10
L12800-34550	0.50	0.09	0.46	1.16	23.92	23.9	29	1.74	1716.0	3.59	6.37	0.09
L12800-34500	0.75	0.08	0.31	1.16	37.20	18.9	25	1.32	1582.4	3.47	6.67	0.10
L12800-34450	0.12	0.07	0.09	0.42	9.86	4.7	16	1.86	35.9	2.78	3.94	0.06
L12800-34400	0.46	0.08	0.16	1.52	14.12	15.0	32	1.75	549.7	3.93	7.17	0.09
L12800-34350	0.21	0.09	0.22	5.09	9.92	8.5	25	1.10	44.8	3.01	7.83	0.09
L12800-34300	0.39	0.08	0.14	2.62	9.74	7.0	25	2.49	42.6	3.89	7.30	0.07
L12800-34250	0.61	0.09	0.15	1.44	17.05	13.5	32	2.63	44.5	4.12	7.87	0.10

Please refer to the cover page for comments regarding this certificate.



An A2 Global Company

MS Analytical
Unit 1, 20120 102nd Avenue
Langley, BC V1M 4B4
Phone: +1-604-888-0875

To: Terracad Geoscience Services Ltd.
Suite 880-409 Granville St.
Vancouver, BC
V6C 1T2

CERTIFICATE OF ANALYSIS: YVR1610150

Project Name: Red Spring
Job Received Date: 09-Nov-2016
Job Report Date: 09-Jan-2017
Report Version: Final

Table with 13 columns: Sample ID, Be, Bi, Ca, Cd, Ce, Co, Cr, Cs, Cu, Fe, Ga, Ge. Rows include sample IDs like L12800-34200, L12750-34000, etc., with corresponding concentration values in ppm or %.

Please refer to the cover page for comments regarding this certificate.



An A2 Global Company

MS Analytical
 Unit 1, 20120 102nd Avenue
 Langley, BC V1M 4B4
 Phone: +1-604-888-0875

To: **Terracad Geoscience Services Ltd.**
Suite 880-409 Granville St.
Vancouver, BC
V6C 1T2

CERTIFICATE OF ANALYSIS:	YVR1610150
---------------------------------	-------------------

Project Name: Red Spring
 Job Received Date: 09-Nov-2016
 Job Report Date: 09-Jan-2017
 Report Version: Final

Sample ID	IMS-130 Be ppm	IMS-130 Bi ppm	IMS-130 Ca %	IMS-130 Cd ppm	IMS-130 Ce ppm	IMS-130 Co ppm	IMS-130 Cr ppm	IMS-130 Cs ppm	IMS-130 Cu ppm	IMS-130 Fe %	IMS-130 Ga ppm	IMS-130 Ge ppm
L12750-35000	0.06	0.10	0.08	0.28	8.69	2.3	10	0.72	6.2	1.28	4.43	<0.05
L12400-34000	0.48	0.40	0.77	7.99	31.89	35.2	21	5.72	39.8	6.26	6.52	0.09
L12400-34050	0.31	0.11	0.40	0.68	10.52	14.3	45	5.66	13.3	4.50	8.65	0.06
L12400-34100	0.36	0.14	0.32	1.40	10.79	14.4	36	4.81	17.2	5.40	8.94	0.07
L12400-34150	0.39	0.13	0.27	0.62	10.91	10.9	23	4.38	15.8	4.54	6.60	0.06
L12400-34200	0.34	0.10	0.21	0.38	8.98	10.7	39	6.29	10.6	4.60	5.92	0.06
L12400-34250	0.19	0.10	0.20	0.22	9.86	7.6	25	6.10	13.8	3.04	5.31	<0.05
L12400-34300	0.23	0.10	0.12	0.17	9.43	5.7	21	19.36	11.3	2.94	6.43	<0.05
L12400-34350	0.49	0.10	0.73	0.61	13.18	18.7	37	37.61	23.0	4.26	7.49	0.06
L12400-34400	0.19	0.12	0.16	0.22	15.25	7.0	21	10.07	11.0	2.82	5.91	0.05
L12400-34450	0.24	0.12	0.25	0.91	11.79	10.8	19	5.06	10.7	3.24	7.48	0.06
L12400-34500	0.16	0.09	0.17	0.19	24.28	4.5	13	2.39	5.1	1.53	4.03	<0.05
L12400-34550	0.31	0.09	0.10	0.09	16.74	6.4	21	3.31	10.0	2.60	5.79	0.06
L12400-34600	0.47	0.28	0.18	0.36	21.10	11.4	13	12.59	9.0	7.69	5.62	0.09
L12400-34650	0.52	0.15	0.38	0.44	15.88	22.2	30	36.01	24.5	6.16	10.58	0.07
L12400-34700	0.45	0.11	0.13	0.22	11.19	11.6	32	21.96	16.1	4.43	8.33	0.06
L12400-34750	0.37	0.11	0.25	0.34	10.26	21.8	34	38.64	29.7	5.21	10.30	0.07
L12400-34800	0.41	0.10	0.52	0.53	12.39	43.9	54	55.94	59.5	9.13	15.94	0.10
L12400-34850	0.36	0.09	1.84	1.17	29.42	37.2	43	26.04	98.2	6.46	10.45	0.09
L12400-34900	0.34	0.05	0.84	0.48	8.37	49.2	25	15.21	116.1	9.05	13.67	0.09
L12400-34950	0.21	0.08	0.21	1.52	5.08	13.8	20	4.30	23.5	7.03	8.43	0.06
L12400-35000	0.12	0.15	0.04	0.13	18.13	4.7	10	1.83	5.9	2.70	5.01	<0.05
L12450-34000	0.40	0.12	0.27	1.50	13.95	16.4	39	5.00	18.5	5.33	8.32	0.07
L12450-34050	0.52	0.09	0.27	0.56	11.24	15.5	52	5.58	24.5	5.20	7.79	0.07
L12450-34100	0.54	0.12	0.19	0.54	30.56	15.7	28	4.46	92.7	4.48	4.54	0.07

Please refer to the cover page for comments regarding this certificate.



An A2 Global Company

MS Analytical
 Unit 1, 20120 102nd Avenue
 Langley, BC V1M 4B4
 Phone: +1-604-888-0875

To: **Terracad Geoscience Services Ltd.**
Suite 880-409 Granville St.
Vancouver, BC
V6C 1T2

CERTIFICATE OF ANALYSIS:	YVR1610150
---------------------------------	-------------------

Project Name: Red Spring
 Job Received Date: 09-Nov-2016
 Job Report Date: 09-Jan-2017
 Report Version: Final

Sample ID	IMS-130 Be ppm	IMS-130 Bi ppm	IMS-130 Ca %	IMS-130 Cd ppm	IMS-130 Ce ppm	IMS-130 Co ppm	IMS-130 Cr ppm	IMS-130 Cs ppm	IMS-130 Cu ppm	IMS-130 Fe %	IMS-130 Ga ppm	IMS-130 Ge ppm
L12450-34150	0.36	0.16	0.32	0.31	13.20	14.3	31	3.13	43.2	5.19	7.82	0.06
L12450-34200	0.64	0.36	0.26	0.68	13.05	11.3	22	4.77	13.2	5.37	5.37	0.07
L12450-34250	0.44	0.14	0.15	0.68	12.76	11.0	29	6.53	16.2	4.91	7.81	0.07
L12450-34300	0.52	0.13	0.25	0.52	7.34	14.7	45	11.73	17.0	6.48	10.48	0.08
L12450-34350	0.74	0.14	0.44	1.04	30.64	23.3	49	11.30	34.9	4.61	9.15	0.08
L12450-34400	0.21	0.14	0.21	0.80	12.95	7.9	17	2.78	8.3	3.33	6.74	0.05
L12450-34450	<0.05	0.10	0.11	0.14	8.24	1.7	5	1.29	4.3	0.81	2.90	0.06
L12450-34500	0.12	0.13	0.09	0.30	21.56	3.9	15	0.59	6.0	1.79	5.87	0.07
L12450-34550	0.50	0.12	0.18	1.67	21.07	15.8	27	3.80	12.4	3.22	6.09	0.08
L12450-34600	0.49	0.10	0.33	0.45	11.78	20.8	34	12.21	8.3	5.66	8.99	0.10
L12450-34650	1.10	0.15	0.69	0.68	30.41	58.9	45	32.89	18.8	6.31	21.80	0.17
L12450-34700	1.37	0.23	1.04	0.84	59.14	34.9	69	34.19	34.9	6.43	14.94	0.14
L12450-34750	0.40	0.12	0.28	0.25	9.33	17.4	36	20.71	30.8	5.06	10.55	0.11
L12450-34800	0.55	0.08	0.22	0.39	8.79	40.1	65	20.24	61.9	10.36	18.01	0.19
L12450-34850	0.15	0.12	0.22	0.21	11.51	5.6	13	11.96	12.3	1.56	6.03	0.09
L12450-34900	0.13	0.10	0.14	0.18	5.68	8.1	15	1.39	11.6	3.47	4.75	0.06
L12450-34950	0.14	0.15	0.04	0.24	8.09	5.2	18	0.86	11.0	3.07	7.52	0.07
L12450-35000	1.36	0.19	0.40	0.50	25.37	16.7	36	3.46	27.1	4.59	8.57	0.10
DUP L13050-35000	0.20	0.12	0.19	0.19	8.37	7.3	44	0.73	17.4	3.53	8.54	0.06
DUP L12850-34800	0.24	0.17	0.12	0.33	7.49	5.2	27	1.19	10.3	4.70	7.08	0.07
DUP L13100-34050	0.20	0.13	0.20	0.42	10.11	6.3	20	1.00	22.4	3.30	6.34	0.08
DUP L12600-34350	0.25	0.12	0.09	1.06	14.88	8.4	18	3.49	32.8	3.93	6.93	0.09
DUP L12550-34000	0.55	0.21	0.49	1.53	25.68	20.6	21	4.05	15.3	5.68	9.30	0.08

Please refer to the cover page for comments regarding this certificate.



An A2 Global Company

MS Analytical
 Unit 1, 20120 102nd Avenue
 Langley, BC V1M 4B4
 Phone: +1-604-888-0875

To: **Terracad Geoscience Services Ltd.**
Suite 880-409 Granville St.
Vancouver, BC
V6C 1T2

CERTIFICATE OF ANALYSIS:	YVR1610150
---------------------------------	-------------------

Project Name: Red Spring
 Job Received Date: 09-Nov-2016
 Job Report Date: 09-Jan-2017
 Report Version: Final

Sample ID	IMS-130 Be ppm	IMS-130 Bi ppm	IMS-130 Ca %	IMS-130 Cd ppm	IMS-130 Ce ppm	IMS-130 Co ppm	IMS-130 Cr ppm	IMS-130 Cs ppm	IMS-130 Cu ppm	IMS-130 Fe %	IMS-130 Ga ppm	IMS-130 Ge ppm
DUP L12650-34500	0.52	0.03	4.64	1.82	87.61	7.1	7	0.98	>10000	1.94	1.69	0.15
DUP L12800-34900	0.14	0.11	0.07	0.12	9.60	4.4	21	1.54	9.4	2.92	7.50	0.06
DUP L12750-34950	0.38	0.15	0.03	0.21	9.20	4.5	27	1.79	32.0	4.04	8.51	0.06
DUP L12450-34900	0.13	0.10	0.14	0.16	5.73	7.9	15	1.33	11.5	3.45	4.57	0.06
DUP L12750-34700												
STD BLANK	<0.05	<0.01	<0.01	<0.01	<0.02	<0.1	<1	<0.05	<0.2	<0.01	<0.05	<0.05
STD BLANK	<0.05	<0.01	<0.01	<0.01	<0.02	<0.1	<1	<0.05	<0.2	<0.01	<0.05	<0.05
STD BLANK	<0.05	<0.01	<0.01	<0.01	<0.02	<0.1	<1	<0.05	<0.2	<0.01	<0.05	<0.05
STD BLANK	<0.05	<0.01	<0.01	<0.01	<0.02	<0.1	<1	<0.05	<0.2	<0.01	<0.05	<0.05
STD BLANK	<0.05	<0.01	<0.01	<0.01	<0.02	<0.1	<1	<0.05	<0.2	<0.01	<0.05	<0.05
STD BLANK	<0.05	<0.01	<0.01	<0.01	<0.02	<0.1	<1	<0.05	<0.2	<0.01	<0.05	<0.05
STD BLANK	<0.05	<0.01	<0.01	<0.01	<0.02	<0.1	<1	<0.05	<0.2	<0.01	<0.05	<0.05
STD BLANK	<0.05	<0.01	<0.01	<0.01	<0.02	<0.1	<1	<0.05	<0.2	<0.01	<0.05	<0.05
STD BLANK	<0.05	<0.01	<0.01	<0.01	<0.02	<0.1	<1	<0.05	<0.2	<0.01	<0.05	<0.05
STD OREAS 24b	1.66	0.68	0.46	0.06	62.32	16.0	104	9.22	36.7	3.92	11.04	0.25
STD OREAS 904	6.48	3.64	0.04	0.06	71.32	82.5	18	0.73	6147.3	6.27	3.36	0.15
STD OREAS 24b	1.65	0.67	0.46	0.05	63.85	16.5	105	9.30	36.8	3.96	11.55	0.23
STD GBM908-10	0.33	1.11	0.74	1.69	66.89	13.1	24	0.67	3540.1	2.69	4.34	0.15
STD OREAS 904	6.40	3.68	0.04	0.07	71.67	82.5	19	0.68	6009.9	6.34	3.67	0.13
STD OREAS 24b	1.54	0.76	0.46	0.05	61.07	15.9	105	9.11	39.3	3.94	10.92	0.21
STD GBM908-10	0.33	1.20	0.77	1.86	75.68	14.0	24	0.75	3555.9	2.74	4.45	0.18
STD OREAS 24b	1.60	0.67	0.45	0.08	62.38	16.0	104	9.17	38.8	3.93	10.97	0.19
STD OREAS 24b	1.66	0.68	0.46	0.08	62.39	15.8	104	9.31	37.9	3.94	11.37	0.15
STD CDN-ME-1303												

Please refer to the cover page for comments regarding this certificate.



An A2 Global Company

MS Analytical
 Unit 1, 20120 102nd Avenue
 Langley, BC V1M 4B4
 Phone: +1-604-888-0875

To: **Terracad Geoscience Services Ltd.**
Suite 880-409 Granville St.
Vancouver, BC
V6C 1T2

CERTIFICATE OF ANALYSIS:	YVR1610150
---------------------------------	-------------------

Project Name: Red Spring
 Job Received Date: 09-Nov-2016
 Job Report Date: 09-Jan-2017
 Report Version: Final

Sample ID	IMS-130 Hf ppm	IMS-130 Hg ppm	IMS-130 In ppm	IMS-130 K %	IMS-130 La ppm	IMS-130 Li ppm	IMS-130 Mg %	IMS-130 Mn ppm	IMS-130 Mo ppm	IMS-130 Na %	IMS-130 Nb ppm	IMS-130 Ni ppm
L13050-35000	0.02	0.01	0.005	0.01	0.2	0.1	0.01	5	0.05	0.01	0.05	0.2
L13050-34950	0.02	0.02	0.034	0.04	3.6	9.2	0.49	418	1.70	0.02	0.38	25.5
L13050-34950	0.05	0.12	0.033	0.06	7.7	14.2	0.83	4455	1.53	0.02	0.21	38.0
L13050-34900	0.05	0.15	0.058	0.06	19.1	24.8	1.23	2209	1.55	0.02	0.25	54.5
L13050-34850	<0.02	0.02	0.025	0.08	4.5	5.5	0.40	422	0.83	0.01	0.25	14.9
L13050-34800	<0.02	0.04	0.037	0.08	5.2	15.5	0.41	374	1.08	0.01	0.26	25.7
L13050-34750	<0.02	0.02	0.019	0.07	3.5	4.3	0.11	123	0.71	0.01	0.12	9.2
L13050-34700	0.23	0.41	0.115	0.16	54.9	40.7	0.63	2045	1.35	0.02	0.84	77.2
L13050-34650	<0.02	0.02	0.043	0.06	3.5	5.9	0.20	281	0.99	0.01	0.73	13.8
L13050-34600	<0.02	0.03	0.024	0.08	4.8	12.3	0.23	213	1.23	0.01	1.21	18.6
L13050-34550	<0.02	0.03	0.027	0.09	4.4	7.8	0.16	185	1.47	0.01	1.06	10.7
L13050-34500	<0.02	0.03	0.029	0.14	4.9	9.9	0.19	1274	1.43	0.01	0.82	15.9
L13050-34450	0.03	0.07	0.044	0.08	10.0	15.7	0.55	1227	1.74	0.02	0.30	42.3
L13050-34400	<0.02	0.02	0.019	0.06	6.0	4.9	0.10	363	1.45	0.01	0.47	8.4
L13050-34350	<0.02	0.03	0.049	0.10	4.3	29.1	0.33	251	1.36	0.01	0.67	23.4
L13050-34300	0.06	0.07	0.062	0.08	8.7	22.7	0.24	749	4.82	0.02	1.26	25.1
L13050-34250	<0.02	0.03	0.039	0.08	4.4	17.6	0.26	254	4.10	0.01	0.52	14.0
L13050-34200	<0.02	0.02	0.040	0.07	4.0	23.2	0.35	383	2.20	0.01	0.76	18.9
L13050-34150	<0.02	0.06	0.046	0.07	6.2	16.4	0.95	1257	2.56	0.02	0.29	35.7
L13050-34100	0.03	0.04	0.040	0.06	9.1	28.2	0.42	394	1.50	0.01	0.46	32.0
L13050-34050	0.06	0.08	0.056	0.07	8.7	25.8	1.17	1423	1.30	0.02	0.28	47.1
L13050-34000	0.06	0.10	0.055	0.06	11.7	22.4	1.22	2185	1.76	0.02	0.34	52.5
L12850-34000	0.03	0.64	0.063	0.09	14.4	6.4	0.17	1679	1.81	0.01	0.24	14.3
L12850-34050	<0.02	0.04	0.065	0.06	5.3	16.8	0.48	731	2.01	0.01	0.30	28.6
L12850-34100	<0.02	0.05	0.055	0.06	5.9	15.1	0.50	835	1.88	0.01	0.26	31.7
L12850-34150	<0.02	0.02	0.022	0.09	5.5	5.3	0.09	407	1.02	0.01	0.30	6.6

Please refer to the cover page for comments regarding this certificate.



An A2 Global Company

MS Analytical
 Unit 1, 20120 102nd Avenue
 Langley, BC V1M 4B4
 Phone: +1-604-888-0875

To: **Terracad Geoscience Services Ltd.**
Suite 880-409 Granville St.
Vancouver, BC
V6C 1T2

CERTIFICATE OF ANALYSIS:	YVR1610150
---------------------------------	-------------------

Project Name: Red Spring
 Job Received Date: 09-Nov-2016
 Job Report Date: 09-Jan-2017
 Report Version: Final

Sample ID	IMS-130 Hf ppm	IMS-130 Hg ppm	IMS-130 In ppm	IMS-130 K %	IMS-130 La ppm	IMS-130 Li ppm	IMS-130 Mg %	IMS-130 Mn ppm	IMS-130 Mo ppm	IMS-130 Na %	IMS-130 Nb ppm	IMS-130 Ni ppm
L12850-34200	<0.02	0.01	0.024	0.11	8.1	12.8	0.20	220	0.98	0.01	0.58	13.7
L12850-34250	0.02	0.02	0.047	0.07	5.7	15.6	0.34	523	1.79	0.01	0.35	25.5
L12850-34300	0.04	0.19	0.056	0.07	10.6	12.3	0.50	2317	2.40	0.01	0.18	38.2
L12850-34350	<0.02	0.02	0.035	0.03	3.0	7.2	0.10	304	2.52	<0.01	0.42	10.9
L12850-34400	<0.02	0.02	0.025	0.05	3.9	8.1	0.15	186	1.08	0.01	0.93	12.0
L12850-34450	0.03	0.17	0.053	0.07	8.5	18.5	0.60	996	1.49	0.01	0.16	47.8
L12850-34500	<0.02	0.03	0.026	0.05	3.5	5.9	0.15	129	1.50	0.01	0.22	13.1
L12850-34550	<0.02	0.04	0.080	0.06	4.5	13.5	0.21	2017	1.77	0.01	0.24	25.6
L12850-34600	<0.02	0.03	0.046	0.06	3.8	18.0	0.23	299	2.11	0.01	0.20	22.6
L12850-34650	<0.02	0.09	0.048	0.06	13.0	3.4	0.09	11912	1.33	<0.01	0.23	21.5
L12850-34700	0.07	0.05	0.053	0.05	5.8	21.7	0.52	563	1.42	0.01	0.56	53.1
L12850-34750	0.02	0.02	0.025	0.06	11.5	2.6	0.13	696	1.10	0.01	0.24	10.7
L12850-34800	<0.02	0.03	0.027	0.08	2.9	13.1	0.24	297	0.97	0.01	0.75	16.6
L12850-34850	<0.02	0.04	0.029	0.05	3.2	19.2	0.30	182	0.99	0.01	0.70	18.9
L12850-34900	<0.02	0.02	0.028	0.05	4.0	1.6	0.07	125	0.67	0.01	0.31	6.1
L12850-34950	<0.02	<0.01	<0.005	0.03	3.8	0.5	0.03	20	0.38	0.01	0.16	2.2
L12850-35000	<0.02	0.02	0.014	0.06	5.2	7.7	0.22	88	0.49	0.01	0.33	14.1
L13000-35000	0.07	0.13	0.026	0.07	8.7	11.7	0.48	986	0.90	0.02	0.48	28.5
L13000-34950	0.04	0.11	0.086	0.04	5.2	43.9	0.54	688	2.05	0.01	1.21	39.6
L13000-34900	0.06	0.08	0.042	0.07	8.3	20.2	0.55	1347	1.18	0.02	0.39	43.6
L13000-34850	0.02	0.05	0.036	0.06	8.3	17.5	0.49	677	1.17	0.01	0.46	46.5
L13000-34800	0.03	0.05	0.055	0.05	3.8	36.9	0.49	401	1.06	0.01	0.79	37.4
L13000-34750	<0.02	0.03	0.034	0.05	4.7	6.9	0.12	163	0.73	0.01	0.64	10.9
L13000-34700	<0.02	0.01	0.009	0.02	4.1	1.0	0.04	55	0.62	0.02	0.33	5.3
L13000-34650	<0.02	0.06	0.068	0.15	9.2	7.0	0.16	188	1.13	0.01	0.88	10.7

Please refer to the cover page for comments regarding this certificate.



An A2 Global Company

MS Analytical
 Unit 1, 20120 102nd Avenue
 Langley, BC V1M 4B4
 Phone: +1-604-888-0875

To: **Terracad Geoscience Services Ltd.**
Suite 880-409 Granville St.
Vancouver, BC
V6C 1T2

CERTIFICATE OF ANALYSIS:	YVR1610150
---------------------------------	-------------------

Project Name: Red Spring
 Job Received Date: 09-Nov-2016
 Job Report Date: 09-Jan-2017
 Report Version: Final

Sample ID	IMS-130 Hf ppm	IMS-130 Hg ppm	IMS-130 In ppm	IMS-130 K %	IMS-130 La ppm	IMS-130 Li ppm	IMS-130 Mg %	IMS-130 Mn ppm	IMS-130 Mo ppm	IMS-130 Na %	IMS-130 Nb ppm	IMS-130 Ni ppm
L13000-34600	0.03	0.04	0.050	0.05	4.0	24.9	0.49	301	1.22	0.01	0.69	38.3
L13000-34550	0.03	0.16	0.060	0.10	8.3	19.9	0.32	649	12.80	0.01	1.09	20.1
L13000-34500	0.08	0.13	0.048	0.07	10.1	30.0	0.74	1034	1.52	0.02	0.81	54.4
L13000-34450	0.02	0.03	0.039	0.06	3.8	18.2	0.33	220	1.93	0.01	1.24	27.1
L13000-34400	<0.02	0.05	0.033	0.07	3.9	12.2	0.18	286	1.23	0.01	0.85	11.8
L13000-34350	0.02	0.05	0.037	0.08	4.9	22.8	0.31	289	1.80	0.01	1.85	25.4
L13000-34300	<0.02	0.01	0.035	0.05	3.7	12.2	0.18	184	3.52	0.02	2.50	13.4
L13000-34250	0.04	0.03	0.046	0.06	6.3	30.7	0.36	1008	3.26	0.01	2.28	30.0
L13000-34200	NR	NR	NR	NR	NR	NR	NR	NR	NR	NR	NR	NR
L13000-34150	<0.02	0.03	0.026	0.05	4.3	7.9	0.15	305	1.99	0.01	2.00	11.6
L13000-34100	0.03	0.04	0.036	0.04	3.9	21.5	1.15	1130	1.18	0.02	1.07	42.3
L13000-34050	0.08	0.15	0.025	0.04	5.4	11.0	0.56	1420	2.26	0.02	0.52	37.0
L13000-34000	0.20	0.08	0.046	0.08	8.1	22.3	0.89	2358	1.60	0.03	0.30	46.5
L12950-34000	<0.02	0.01	0.014	0.02	2.7	1.4	0.04	85	1.33	0.01	0.33	4.0
L12950-34050	<0.02	0.02	0.019	0.05	3.5	3.8	0.09	149	1.26	0.01	0.70	8.6
L12950-34100	0.03	0.03	0.045	0.04	5.6	21.3	0.52	832	1.32	0.01	0.95	32.1
L12950-34150	<0.02	0.02	0.039	0.04	4.4	18.9	0.55	760	1.30	0.01	0.85	26.5
L12950-34200	0.06	0.09	0.058	0.05	10.0	31.1	0.38	509	2.17	0.02	0.97	29.2
L12950-34250	0.10	0.13	0.046	0.08	11.5	24.8	0.70	1283	1.36	0.02	0.56	47.0
L12950-34300	0.03	0.05	0.059	0.05	6.9	22.1	0.23	255	3.36	0.02	22.67	16.0
L12950-34350	<0.02	0.02	0.032	0.09	4.5	14.6	0.19	262	2.02	0.01	0.65	14.9
L12950-34400	0.04	0.04	0.082	0.08	4.0	48.7	0.60	495	4.32	0.02	0.30	31.2
L12950-34450	<0.02	0.03	0.030	0.09	3.6	9.3	0.16	168	1.82	0.02	0.40	12.5
L12950-34500	<0.02	0.04	0.048	0.10	5.2	14.3	0.20	322	1.80	0.02	0.30	14.8
L12950-34550	<0.02	0.04	0.045	0.14	5.7	9.9	0.18	488	1.27	0.01	0.39	12.1

Please refer to the cover page for comments regarding this certificate.



An A2 Global Company

MS Analytical
 Unit 1, 20120 102nd Avenue
 Langley, BC V1M 4B4
 Phone: +1-604-888-0875

To: **Terracad Geoscience Services Ltd.**
Suite 880-409 Granville St.
Vancouver, BC
V6C 1T2

CERTIFICATE OF ANALYSIS:	YVR1610150
---------------------------------	-------------------

Project Name: Red Spring
 Job Received Date: 09-Nov-2016
 Job Report Date: 09-Jan-2017
 Report Version: Final

Sample ID	IMS-130 Hf ppm	IMS-130 Hg ppm	IMS-130 In ppm	IMS-130 K %	IMS-130 La ppm	IMS-130 Li ppm	IMS-130 Mg %	IMS-130 Mn ppm	IMS-130 Mo ppm	IMS-130 Na %	IMS-130 Nb ppm	IMS-130 Ni ppm
L12950-34600	<0.02	0.04	0.044	0.06	3.3	27.6	0.49	250	1.23	0.01	0.21	31.1
L12950-34650	<0.02	0.02	0.039	0.09	3.4	18.0	0.32	226	1.19	0.02	0.37	19.0
L12950-34700	0.13	0.21	0.090	0.17	20.6	20.5	0.63	1970	1.01	0.02	0.56	59.6
L12950-34750	<0.02	0.03	0.035	0.05	2.9	12.3	0.24	185	1.22	0.01	0.45	19.0
L12950-34800	<0.02	0.02	0.032	0.07	3.8	12.1	0.21	170	1.26	0.01	0.38	15.8
L12950-34850	<0.02	0.04	0.043	0.06	3.1	28.7	0.47	223	1.19	0.01	0.28	26.5
L12950-34900	<0.02	0.04	0.039	0.07	3.2	13.3	0.33	335	1.50	0.01	0.36	23.0
L12950-34950	0.03	0.04	0.034	0.08	5.8	19.9	0.38	289	1.24	0.01	0.20	23.0
L12950-35000	<0.02	0.05	0.035	0.04	3.0	16.1	0.23	103	1.07	0.02	0.34	15.1
L13100-35000	0.03	0.05	0.055	0.06	9.8	25.6	0.95	1010	1.02	0.02	0.45	45.3
L13100-34950	0.02	0.03	0.039	0.04	4.1	16.3	1.23	958	0.85	0.02	0.41	35.1
L13100-34900	<0.02	0.07	0.026	0.04	4.0	6.8	0.34	296	1.00	0.02	0.44	13.7
L13100-34800	<0.02	0.03	0.054	0.04	5.6	28.1	1.66	1396	0.96	0.02	0.42	53.3
L13100-34750	<0.02	0.04	0.047	0.07	5.1	17.3	1.18	996	0.81	0.02	0.23	37.2
L13100-34700	0.03	0.04	0.045	0.06	4.3	39.3	0.51	324	1.52	0.02	0.37	34.8
L13100-34650	<0.02	0.05	0.056	0.06	8.2	29.9	1.62	1619	1.02	0.02	0.42	57.3
L13100-34600	0.03	0.01	0.006	0.05	3.3	0.8	0.05	64	0.76	0.01	0.14	3.4
L13100-34550	0.03	0.03	0.024	0.07	3.9	5.3	0.11	125	1.20	0.01	0.32	6.9
L13100-34500	<0.02	0.05	0.039	0.08	4.9	22.0	0.24	205	3.14	0.01	0.95	17.4
L13100-34450	<0.02	0.02	0.017	0.08	5.2	2.1	0.10	142	1.57	0.01	0.33	5.3
L13100-34400	<0.02	0.01	0.015	0.06	4.1	2.5	0.11	105	0.91	0.01	0.28	6.5
L13100-34350	0.11	0.30	0.043	0.14	22.7	12.7	0.44	1050	3.58	0.01	0.46	34.1
L13100-34300	0.03	0.04	0.038	0.08	4.7	29.6	0.28	262	2.48	0.01	0.40	21.4
L13100-34250	0.03	0.05	0.061	0.13	3.4	50.9	0.48	917	2.78	0.01	0.31	25.1
L13100-34200	<0.02	0.03	0.043	0.07	3.5	19.9	0.38	400	1.95	0.01	0.31	17.8

Please refer to the cover page for comments regarding this certificate.



An A2 Global Company

MS Analytical
 Unit 1, 20120 102nd Avenue
 Langley, BC V1M 4B4
 Phone: +1-604-888-0875

To: **Terracad Geoscience Services Ltd.**
Suite 880-409 Granville St.
Vancouver, BC
V6C 1T2

CERTIFICATE OF ANALYSIS:	YVR1610150
---------------------------------	-------------------

Project Name: Red Spring
 Job Received Date: 09-Nov-2016
 Job Report Date: 09-Jan-2017
 Report Version: Final

Sample ID	IMS-130 Hf ppm	IMS-130 Hg ppm	IMS-130 In ppm	IMS-130 K %	IMS-130 La ppm	IMS-130 Li ppm	IMS-130 Mg %	IMS-130 Mn ppm	IMS-130 Mo ppm	IMS-130 Na %	IMS-130 Nb ppm	IMS-130 Ni ppm
	0.02	0.01	0.005	0.01	0.2	0.1	0.01	5	0.05	0.01	0.05	0.2
L13100-34150	<0.02	0.04	0.037	0.06	6.6	16.8	0.43	461	1.35	0.01	0.46	20.6
L13100-34100	0.07	0.11	0.038	0.09	8.9	17.3	0.48	1641	1.34	0.02	0.24	28.2
L13100-34050	<0.02	0.03	0.030	0.07	4.5	14.7	0.30	221	1.46	0.01	0.43	17.1
L13100-34000	0.06	0.01	0.032	0.09	4.7	13.7	0.21	304	1.49	0.02	0.22	14.7
L12900-34000	0.03	0.02	0.047	0.05	3.6	12.7	0.16	875	1.74	0.02	0.61	10.2
L12900-34050	<0.02	0.05	0.066	0.06	3.5	23.8	0.29	1025	2.27	0.01	0.40	19.6
L12900-34100	<0.02	0.02	0.019	0.06	3.7	3.6	0.06	212	1.03	0.01	0.56	5.6
L12900-34150	0.03	0.02	0.060	0.05	5.6	25.6	0.49	913	1.11	0.01	3.05	25.1
L12900-34200	0.06	0.03	0.070	0.06	3.4	32.5	0.68	846	1.68	0.02	0.33	33.5
L12900-34250	0.05	0.04	0.078	0.06	7.4	13.5	0.23	1578	2.13	0.01	3.01	18.8
L12900-34300	0.04	0.12	0.055	0.06	8.8	8.7	0.18	3172	2.08	<0.01	0.74	16.7
L12900-34350	0.03	0.04	0.051	0.03	5.2	23.8	0.12	960	2.46	<0.01	0.95	12.1
L12900-34400	<0.02	0.03	0.036	0.07	7.0	10.9	0.32	499	1.78	0.02	0.69	14.8
L12900-34450	<0.02	0.03	0.023	0.07	4.3	6.4	0.13	156	1.27	0.01	0.82	10.7
L12900-34500	<0.02	0.03	0.050	0.07	4.3	34.3	0.30	233	2.18	0.01	1.83	25.7
L12900-34550	<0.02	0.03	0.045	0.06	4.1	26.9	0.39	254	1.55	0.01	0.95	26.8
L12900-34600	<0.02	0.03	0.031	0.08	4.6	16.1	0.24	339	1.63	0.02	0.92	16.5
L12900-34650	0.06	0.10	0.044	0.08	12.2	18.0	0.42	3819	1.08	0.02	1.17	28.9
L12900-34700	<0.02	0.03	0.036	0.06	4.1	21.3	0.33	219	1.17	0.02	1.01	22.4
L12900-34750	<0.02	0.03	0.039	0.09	3.5	25.3	0.34	517	0.93	0.01	0.94	22.3
L12900-34800	<0.02	0.02	0.029	0.06	3.8	16.7	0.42	180	0.91	0.02	0.95	27.0
L12900-34850	<0.02	0.03	0.042	0.06	4.3	28.5	0.41	270	1.11	0.02	0.98	29.6
L12900-34900	<0.02	0.02	0.014	0.04	5.2	1.4	0.05	126	0.65	0.02	0.46	5.7
L12900-34950	<0.02	0.02	0.016	0.08	3.8	1.4	0.07	110	1.05	0.01	0.73	8.8
L12900-35000	0.14	0.35	0.062	0.16	13.7	25.9	0.44	1126	2.08	0.02	0.99	44.7

Please refer to the cover page for comments regarding this certificate.



An A2 Global Company

MS Analytical
 Unit 1, 20120 102nd Avenue
 Langley, BC V1M 4B4
 Phone: +1-604-888-0875

To: **Terracad Geoscience Services Ltd.**
Suite 880-409 Granville St.
Vancouver, BC
V6C 1T2

CERTIFICATE OF ANALYSIS:	YVR1610150
---------------------------------	-------------------

Project Name: Red Spring
 Job Received Date: 09-Nov-2016
 Job Report Date: 09-Jan-2017
 Report Version: Final

Sample ID	IMS-130 Hf ppm	IMS-130 Hg ppm	IMS-130 In ppm	IMS-130 K %	IMS-130 La ppm	IMS-130 Li ppm	IMS-130 Mg %	IMS-130 Mn ppm	IMS-130 Mo ppm	IMS-130 Na %	IMS-130 Nb ppm	IMS-130 Ni ppm
L12600-35000	<0.02	0.07	0.036	0.05	3.5	22.5	0.32	177	0.90	0.01	1.89	22.4
L12600-34950	0.03	0.03	0.027	0.05	4.9	20.9	0.43	278	1.75	0.02	1.39	24.7
L12600-34900	<0.02	0.03	0.013	0.03	4.0	3.6	0.12	43	1.05	0.01	1.09	7.9
L12600-34850	<0.02	0.03	0.043	0.05	4.3	24.2	0.28	247	1.23	0.02	1.41	19.4
L12600-34800	<0.02	0.03	0.033	0.06	7.8	38.2	0.26	1054	0.98	0.02	0.79	15.2
L12600-34750	<0.02	0.05	0.034	0.06	5.2	31.6	0.27	225	1.16	0.01	1.10	20.6
L12600-34700	0.03	0.02	0.029	0.06	5.6	24.4	0.57	462	0.55	0.02	0.93	35.6
L12600-34650	0.06	0.09	0.064	0.09	12.0	35.5	0.65	1987	0.99	0.02	1.81	64.4
L12600-34600	<0.02	0.03	0.031	0.09	6.4	8.1	0.24	261	0.79	0.02	0.65	13.7
L12600-34550	0.03	0.02	0.030	0.06	7.5	21.2	0.26	207	1.16	0.01	1.20	20.4
L12600-34500	0.02	0.05	0.160	0.04	6.7	6.0	0.04	5088	5.02	<0.01	1.34	13.5
L12600-34450	<0.02	0.02	0.198	0.05	6.2	8.5	0.15	2011	2.47	<0.01	0.88	22.0
L12600-34400	0.03	0.03	0.023	0.06	11.4	18.8	0.23	155	0.71	0.01	3.39	17.2
L12600-34350	<0.02	0.04	0.036	0.09	7.4	17.1	0.21	284	1.01	0.01	1.52	13.7
L12600-34300	<0.02	0.02	0.021	0.07	6.0	17.1	0.26	351	0.64	0.01	1.69	14.4
L12600-34250	<0.02	0.01	0.021	0.07	7.7	11.3	0.16	165	1.74	0.01	3.26	14.5
L12600-34200	0.07	0.02	0.027	0.07	4.8	10.0	0.15	642	1.00	0.01	1.00	12.0
L12600-34150	0.05	0.02	0.048	0.09	7.3	30.3	0.40	528	1.16	0.01	2.50	26.1
L12600-34100	0.05	0.01	0.043	0.07	4.8	24.7	0.45	278	1.21	0.01	0.84	27.9
L12600-34050	0.02	0.01	0.056	0.14	5.7	25.8	0.28	588	1.16	<0.01	1.33	18.3
L12600-34000	0.04	0.02	0.060	0.11	4.4	17.7	0.27	391	1.52	<0.01	0.68	17.5
L12550-34000	0.04	0.05	0.124	0.07	10.7	29.5	0.42	2959	0.93	<0.01	0.93	19.2
L12550-34050	0.16	0.07	0.063	0.07	14.3	24.3	0.89	1163	1.01	0.01	0.66	51.1
L12550-34100	<0.02	0.03	0.058	0.09	17.7	1.9	0.08	753	0.50	0.01	0.36	5.4
L12550-34150	0.02	0.03	0.048	0.09	4.8	40.3	0.40	513	1.19	0.01	0.96	28.9

Please refer to the cover page for comments regarding this certificate.



An A2 Global Company

MS Analytical
Unit 1, 20120 102nd Avenue
Langley, BC V1M 4B4
Phone: +1-604-888-0875

To: Terracad Geoscience Services Ltd.
Suite 880-409 Granville St.
Vancouver, BC
V6C 1T2

CERTIFICATE OF ANALYSIS: YVR1610150

Project Name: Red Spring
Job Received Date: 09-Nov-2016
Job Report Date: 09-Jan-2017
Report Version: Final

Table with 13 columns: Sample ID, Hf, Hg, In, K, La, Li, Mg, Mn, Mo, Na, Nb, Ni. Rows include sample IDs like L12550-34200, L12550-34250, L12550-34300, L12550-34350, L12550-34400, L12550-34450, L12550-34500, L12550-34550, L12550-34600, L12550-34650, L12550-34700, L12550-34750, L12550-34800, L12550-34850, L12550-34900, L12550-34950, L12550-35000, L12700-35000, L12700-34950, L12700-34900, L12700-34850, L12700-34800, L12700-34750, L12700-34700, L12700-34650.

Please refer to the cover page for comments regarding this certificate.



An A2 Global Company

MS Analytical
Unit 1, 20120 102nd Avenue
Langley, BC V1M 4B4
Phone: +1-604-888-0875

To: Terracad Geoscience Services Ltd.
Suite 880-409 Granville St.
Vancouver, BC
V6C 1T2

CERTIFICATE OF ANALYSIS: YVR1610150

Project Name: Red Spring
Job Received Date: 09-Nov-2016
Job Report Date: 09-Jan-2017
Report Version: Final

Table with 13 columns: Sample ID, Hf, Hg, In, K, La, Li, Mg, Mn, Mo, Na, Nb, Ni. Rows include sample IDs like L12700-34600, L12650-34000, etc., with corresponding concentration values in ppm and %.

***Please refer to the cover page for comments regarding this certificate. ***



An A2 Global Company

MS Analytical
 Unit 1, 20120 102nd Avenue
 Langley, BC V1M 4B4
 Phone: +1-604-888-0875

To: **Terracad Geoscience Services Ltd.**
Suite 880-409 Granville St.
Vancouver, BC
V6C 1T2

CERTIFICATE OF ANALYSIS:	YVR1610150
---------------------------------	-------------------

Project Name: Red Spring
 Job Received Date: 09-Nov-2016
 Job Report Date: 09-Jan-2017
 Report Version: Final

Sample ID	IMS-130 Hf ppm	IMS-130 Hg ppm	IMS-130 In ppm	IMS-130 K %	IMS-130 La ppm	IMS-130 Li ppm	IMS-130 Mg %	IMS-130 Mn ppm	IMS-130 Mo ppm	IMS-130 Na %	IMS-130 Nb ppm	IMS-130 Ni ppm
L12650-34600	<0.02	0.03	0.036	0.09	10.6	8.4	0.16	1073	1.07	0.02	0.99	12.7
L12650-34650	<0.02	<0.01	0.024	0.06	4.7	8.4	0.24	289	0.83	0.01	0.59	15.2
L12650-34700	<0.02	0.02	0.021	0.07	4.2	6.0	0.18	211	0.85	0.01	1.10	13.5
L12650-34750	<0.02	0.03	0.032	0.07	4.5	13.8	0.53	503	0.78	0.01	0.91	26.2
L12650-34800	<0.02	0.01	0.015	0.05	7.0	5.0	0.11	145	0.39	0.02	0.48	6.3
L12650-34850	<0.02	0.04	0.037	0.07	3.9	3.3	0.07	180	0.77	0.01	0.54	5.7
L12650-34900	<0.02	0.02	0.042	0.06	8.1	0.8	0.06	439	2.15	0.01	0.82	9.4
L12650-34950	0.03	0.05	0.050	0.05	6.6	27.9	0.40	1145	1.60	0.02	1.75	21.7
L12650-35000	<0.02	0.02	0.031	0.07	4.4	9.3	0.48	615	0.94	0.02	2.15	21.7
L12800-35000	<0.02	0.01	0.021	0.05	4.0	6.1	0.34	228	0.80	0.01	0.70	19.6
L12800-34950	0.16	0.04	0.032	0.05	4.1	10.3	0.22	212	1.04	0.02	2.04	15.1
L12800-34900	<0.02	0.02	0.024	0.03	4.6	5.8	0.19	197	1.09	0.02	0.62	13.1
L12800-34850	<0.02	0.02	0.010	0.03	5.2	1.8	0.07	39	0.74	0.01	0.41	8.2
L12800-34800	<0.02	0.03	0.031	0.07	4.1	12.4	0.26	435	0.69	0.01	0.31	20.3
L12800-34750	<0.02	0.01	0.032	0.06	3.5	15.3	0.26	199	1.20	0.01	0.67	21.3
L12800-34700	<0.02	0.05	0.087	0.06	4.5	28.1	0.14	617	3.70	0.01	0.62	20.6
L12800-34650	0.05	0.39	0.068	0.07	20.0	18.0	0.48	5231	2.23	0.01	0.41	60.9
L12800-34600	0.04	0.11	0.051	0.05	12.5	17.2	0.44	2120	1.34	0.01	0.58	52.6
L12800-34550	0.03	0.07	0.056	0.06	10.2	21.8	0.41	2040	2.30	0.01	0.42	47.0
L12800-34500	0.03	0.04	0.085	0.05	7.0	17.0	0.17	3136	2.37	<0.01	0.42	40.7
L12800-34450	<0.02	0.02	0.019	0.05	5.1	2.1	0.06	204	1.10	0.01	0.37	9.1
L12800-34400	<0.02	0.03	0.064	0.05	5.6	21.6	0.47	549	2.34	<0.01	0.53	42.1
L12800-34350	<0.02	0.03	0.039	0.05	4.6	23.7	0.28	332	1.81	0.01	0.74	27.3
L12800-34300	<0.02	0.03	0.057	0.07	4.5	15.7	0.34	459	2.64	0.01	0.41	20.3
L12800-34250	0.02	0.04	0.062	0.05	7.7	34.8	0.47	507	1.71	0.01	0.90	52.4

Please refer to the cover page for comments regarding this certificate.



An A2 Global Company

MS Analytical
 Unit 1, 20120 102nd Avenue
 Langley, BC V1M 4B4
 Phone: +1-604-888-0875

To: **Terracad Geoscience Services Ltd.**
Suite 880-409 Granville St.
Vancouver, BC
V6C 1T2

CERTIFICATE OF ANALYSIS:	YVR1610150
---------------------------------	-------------------

Project Name: Red Spring
 Job Received Date: 09-Nov-2016
 Job Report Date: 09-Jan-2017
 Report Version: Final

Sample ID	IMS-130 Hf ppm	IMS-130 Hg ppm	IMS-130 In ppm	IMS-130 K %	IMS-130 La ppm	IMS-130 Li ppm	IMS-130 Mg %	IMS-130 Mn ppm	IMS-130 Mo ppm	IMS-130 Na %	IMS-130 Nb ppm	IMS-130 Ni ppm
L12800-34200	<0.02	0.04	0.052	0.08	9.3	28.0	0.18	1164	1.44	0.01	1.64	25.4
L12800-34150	<0.02	0.02	0.044	0.07	5.7	22.3	0.27	395	2.02	0.01	0.72	20.9
L12800-34100	0.03	0.14	0.089	0.05	18.6	7.4	0.14	5708	2.42	0.01	0.48	16.0
L12800-34050	0.30	0.07	0.112	0.06	2.8	32.9	0.32	1488	3.66	0.01	0.96	15.6
L12800-34000	<0.02	0.02	0.058	0.08	6.7	18.7	0.18	504	2.55	0.01	0.56	18.4
L12750-34000	<0.02	0.04	0.042	0.07	4.9	23.3	0.26	286	1.89	0.01	1.03	21.1
L12750-34050	0.05	0.04	0.049	0.05	5.8	31.3	0.40	512	2.33	0.01	1.53	38.0
L12750-34100	<0.02	0.03	0.055	0.06	4.8	19.5	0.48	418	1.97	0.01	0.78	34.0
L12750-34150	<0.02	0.06	0.106	0.09	4.7	19.5	0.29	2038	2.67	0.01	1.03	22.9
L12750-34200	<0.02	0.03	0.046	0.09	6.3	26.8	0.33	491	2.10	0.01	1.09	25.9
L12750-34250	<0.02	0.04	0.065	0.08	6.1	25.7	0.51	646	2.22	0.01	0.54	46.1
L12750-34300	<0.02	0.07	0.032	0.07	5.7	8.7	0.17	1473	1.40	0.01	0.33	17.5
L12750-34350	<0.02	0.01	0.035	0.06	4.8	25.4	0.37	284	1.56	0.01	0.73	27.8
L12750-34400	<0.02	0.02	0.034	0.06	3.8	1.9	0.05	939	4.35	0.01	0.29	10.6
L12750-34450	<0.02	0.04	0.047	0.06	5.0	22.5	0.18	360	2.84	0.01	0.94	20.0
L12750-34500	<0.02	0.02	0.045	0.05	3.5	11.1	0.22	1045	2.19	<0.01	0.49	21.7
L12750-34550	0.03	0.04	0.054	0.06	4.1	42.8	0.47	296	1.54	0.01	0.48	47.2
L12750-34600	<0.02	0.03	0.034	0.07	4.7	10.7	0.13	1160	1.71	<0.01	0.48	16.4
L12750-34650	0.03	0.10	0.099	0.06	18.8	8.4	0.15	4872	3.01	0.01	0.45	28.2
L12750-34700	0.05	1.69	0.044	0.03	22.8	1.4	0.04	9844	57.14	0.02	0.09	22.5
L12750-34750	<0.02	0.02	0.021	0.04	5.8	1.0	0.05	102	2.02	0.01	0.27	9.7
L12750-34800	0.06	0.04	0.052	0.04	3.6	39.3	0.51	234	1.38	0.01	1.02	36.6
L12750-34850	0.02	0.01	0.032	0.05	4.3	18.1	0.25	438	1.07	0.01	0.87	18.4
L12750-34900	0.03	0.02	0.017	0.04	2.8	2.8	0.09	109	1.02	0.01	0.79	8.8
L12750-34950	0.04	0.04	0.038	0.04	4.3	24.2	0.22	191	1.07	0.01	3.73	16.5

Please refer to the cover page for comments regarding this certificate.



An A2 Global Company

MS Analytical
 Unit 1, 20120 102nd Avenue
 Langley, BC V1M 4B4
 Phone: +1-604-888-0875

To: **Terracad Geoscience Services Ltd.**
Suite 880-409 Granville St.
Vancouver, BC
V6C 1T2

CERTIFICATE OF ANALYSIS:	YVR1610150
---------------------------------	-------------------

Project Name: Red Spring
 Job Received Date: 09-Nov-2016
 Job Report Date: 09-Jan-2017
 Report Version: Final

Sample ID	IMS-130 Hf ppm	IMS-130 Hg ppm	IMS-130 In ppm	IMS-130 K %	IMS-130 La ppm	IMS-130 Li ppm	IMS-130 Mg %	IMS-130 Mn ppm	IMS-130 Mo ppm	IMS-130 Na %	IMS-130 Nb ppm	IMS-130 Ni ppm
L12750-35000	<0.02	<0.01	0.009	0.05	4.1	1.6	0.08	134	0.71	<0.01	0.72	7.1
L12400-34000	0.02	0.05	0.069	0.15	14.9	18.0	0.28	3823	2.12	0.01	0.59	18.7
L12400-34050	0.03	0.02	0.041	0.07	5.7	27.5	0.57	1225	1.10	0.01	1.11	27.0
L12400-34100	0.02	0.02	0.047	0.10	5.1	46.2	0.54	903	1.25	0.01	1.29	22.9
L12400-34150	<0.02	0.01	0.039	0.11	5.1	23.9	0.37	523	1.08	0.01	0.92	23.2
L12400-34200	<0.02	0.01	0.034	0.12	4.1	22.7	0.25	776	0.83	<0.01	1.03	34.4
L12400-34250	<0.02	0.01	0.028	0.06	4.5	24.4	0.45	247	0.94	0.01	1.01	27.6
L12400-34300	<0.02	0.02	0.030	0.06	4.5	18.6	0.32	165	1.06	<0.01	0.90	20.8
L12400-34350	0.05	0.02	0.041	0.05	5.7	38.7	1.04	726	0.82	0.01	1.23	46.3
L12400-34400	<0.02	<0.01	0.024	0.08	7.0	14.5	0.28	371	0.74	0.01	1.56	17.9
L12400-34450	<0.02	0.02	0.026	0.12	5.6	17.2	0.27	616	0.78	0.01	0.77	13.3
L12400-34500	0.04	<0.01	0.013	0.05	11.7	12.9	0.20	161	0.42	<0.01	1.88	11.7
L12400-34550	0.03	0.01	0.025	0.05	8.1	19.0	0.31	191	0.79	<0.01	1.26	20.8
L12400-34600	0.03	0.03	0.139	0.07	9.4	14.1	0.22	854	1.62	0.01	0.65	13.9
L12400-34650	0.02	0.03	0.066	0.11	7.5	39.5	1.06	963	0.94	0.01	2.00	31.6
L12400-34700	0.04	0.01	0.042	0.06	5.0	34.4	0.40	304	0.99	0.01	1.60	29.0
L12400-34750	0.06	0.02	0.042	0.06	4.4	58.6	1.37	623	1.78	0.01	1.32	41.1
L12400-34800	0.07	0.02	0.083	0.09	5.1	93.1	2.44	1577	1.03	0.01	1.48	50.8
L12400-34850	0.10	0.07	0.069	0.10	12.1	45.0	1.67	3866	1.19	0.01	0.81	44.1
L12400-34900	0.08	0.05	0.047	0.09	3.2	68.5	1.70	1621	0.99	0.01	0.76	45.4
L12400-34950	0.04	0.02	0.036	0.09	2.6	12.2	0.18	653	0.80	<0.01	0.63	17.2
L12400-35000	<0.02	0.01	0.035	0.03	10.2	4.0	0.13	209	0.93	0.01	1.10	8.6
L12450-34000	0.02	0.02	0.049	0.08	7.0	32.3	0.40	931	0.95	<0.01	1.11	20.9
L12450-34050	0.04	0.01	0.054	0.07	5.3	35.6	0.91	787	1.25	0.01	1.23	49.3
L12450-34100	0.02	0.05	0.058	0.11	13.2	19.4	0.55	962	1.22	<0.01	0.69	34.4

Please refer to the cover page for comments regarding this certificate.



An A2 Global Company

MS Analytical
 Unit 1, 20120 102nd Avenue
 Langley, BC V1M 4B4
 Phone: +1-604-888-0875

To: **Terracad Geoscience Services Ltd.**
Suite 880-409 Granville St.
Vancouver, BC
V6C 1T2

CERTIFICATE OF ANALYSIS:	YVR1610150
---------------------------------	-------------------

Project Name: Red Spring
 Job Received Date: 09-Nov-2016
 Job Report Date: 09-Jan-2017
 Report Version: Final

Sample ID	IMS-130 Hf ppm	IMS-130 Hg ppm	IMS-130 In ppm	IMS-130 K %	IMS-130 La ppm	IMS-130 Li ppm	IMS-130 Mg %	IMS-130 Mn ppm	IMS-130 Mo ppm	IMS-130 Na %	IMS-130 Nb ppm	IMS-130 Ni ppm
L12450-34150	<0.02	0.02	0.049	0.12	6.5	29.4	0.39	599	1.19	<0.01	1.11	28.6
L12450-34200	<0.02	0.03	0.046	0.13	5.5	24.8	0.28	549	1.31	<0.01	1.47	26.6
L12450-34250	0.03	0.03	0.044	0.11	6.1	37.6	0.40	431	1.09	0.01	1.09	24.8
L12450-34300	<0.02	0.02	0.055	0.12	3.5	53.6	0.94	459	1.05	0.01	1.22	43.8
L12450-34350	0.07	0.08	0.057	0.17	9.4	39.6	0.55	2712	1.07	<0.01	0.70	47.7
L12450-34400	<0.02	0.01	0.026	0.14	6.1	14.5	0.19	497	0.87	0.01	1.30	11.8
L12450-34450	<0.02	<0.01	0.007	0.04	3.8	1.1	0.04	49	0.56	0.01	0.56	3.7
L12450-34500	<0.02	0.02	0.015	0.06	10.1	8.2	0.15	110	0.65	0.01	1.45	11.2
L12450-34550	0.03	0.05	0.041	0.05	8.9	26.4	0.47	623	0.70	0.01	2.10	39.2
L12450-34600	0.02	0.03	0.049	0.18	4.6	56.2	0.49	2050	0.76	0.01	0.49	29.1
L12450-34650	0.04	0.09	0.107	0.08	14.6	119.5	3.47	10823	1.19	0.01	0.84	56.5
L12450-34700	0.10	0.10	0.140	0.13	19.7	67.8	1.35	4483	1.32	0.02	1.93	89.6
L12450-34750	<0.02	0.03	0.050	0.08	4.2	63.0	0.75	484	1.15	0.02	2.11	40.9
L12450-34800	0.11	0.04	0.093	0.04	2.6	77.9	3.74	1034	0.75	0.02	1.31	69.1
L12450-34850	<0.02	0.03	0.021	0.06	5.2	16.4	0.15	113	0.43	0.01	0.47	13.4
L12450-34900	<0.02	0.01	0.017	0.05	2.7	3.9	0.12	163	0.91	0.01	0.78	15.9
L12450-34950	<0.02	0.04	0.027	0.03	3.8	8.2	0.13	143	1.44	0.02	0.74	16.4
L12450-35000	0.05	0.06	0.081	0.07	12.5	28.6	0.46	543	1.45	0.02	1.67	54.8
DUP L13050-35000	<0.02	0.02	0.033	0.04	3.5	8.8	0.49	418	1.69	0.02	0.36	23.8
DUP L12850-34800	<0.02	0.03	0.028	0.08	3.2	14.2	0.24	306	0.92	0.01	0.72	16.9
DUP L13100-34050	<0.02	0.02	0.031	0.07	4.8	17.3	0.30	222	1.73	0.01	0.48	18.9
DUP L12600-34350	<0.02	0.02	0.035	0.09	7.1	16.1	0.21	281	0.98	0.02	1.54	13.5
DUP L12550-34000	0.04	0.05	0.124	0.07	10.6	29.1	0.42	2877	0.89	<0.01	0.89	19.8

Please refer to the cover page for comments regarding this certificate.



An A2 Global Company

MS Analytical
 Unit 1, 20120 102nd Avenue
 Langley, BC V1M 4B4
 Phone: +1-604-888-0875

To: **Terracad Geoscience Services Ltd.**
Suite 880-409 Granville St.
Vancouver, BC
V6C 1T2

CERTIFICATE OF ANALYSIS:	YVR1610150
---------------------------------	-------------------

Project Name: Red Spring
 Job Received Date: 09-Nov-2016
 Job Report Date: 09-Jan-2017
 Report Version: Final

Sample ID	IMS-130 Hf ppm	IMS-130 Hg ppm	IMS-130 In ppm	IMS-130 K %	IMS-130 La ppm	IMS-130 Li ppm	IMS-130 Mg %	IMS-130 Mn ppm	IMS-130 Mo ppm	IMS-130 Na %	IMS-130 Nb ppm	IMS-130 Ni ppm
DUP L12650-34500	0.08	0.08	0.091	0.03	39.5	0.4	0.01	19919	1.92	0.02	0.49	17.1
DUP L12800-34900	<0.02	0.02	0.022	0.03	4.6	4.0	0.19	195	0.90	0.01	0.55	11.9
DUP L12750-34950	0.03	0.03	0.039	0.04	4.2	24.2	0.22	191	1.07	0.01	3.72	16.3
DUP L12450-34900	<0.02	0.01	0.017	0.05	2.7	3.6	0.12	160	0.91	0.01	0.75	15.2
DUP L12750-34700												
STD BLANK	<0.02	<0.01	<0.005	<0.01	<0.2	<0.1	<0.01	<5	<0.05	<0.01	<0.05	<0.2
STD BLANK	<0.02	<0.01	<0.005	<0.01	<0.2	<0.1	<0.01	<5	<0.05	<0.01	<0.05	<0.2
STD BLANK	<0.02	<0.01	<0.005	<0.01	<0.2	<0.1	<0.01	<5	<0.05	<0.01	<0.05	<0.2
STD BLANK	<0.02	<0.01	<0.005	<0.01	<0.2	<0.1	<0.01	<5	<0.05	<0.01	<0.05	<0.2
STD BLANK	<0.02	<0.01	<0.005	<0.01	<0.2	<0.1	<0.01	<5	<0.05	<0.01	<0.05	<0.2
STD BLANK	<0.02	<0.01	<0.005	<0.01	<0.2	<0.1	<0.01	<5	<0.05	<0.01	<0.05	<0.2
STD BLANK	<0.02	<0.01	<0.005	<0.01	<0.2	<0.1	<0.01	<5	<0.05	0.01	<0.05	<0.2
STD BLANK	<0.02	<0.01	<0.005	<0.01	<0.2	<0.1	<0.01	<5	<0.05	<0.01	<0.05	<0.2
STD BLANK	<0.02	<0.01	<0.005	<0.01	<0.2	<0.1	<0.01	<5	<0.05	<0.01	<0.05	<0.2
STD OREAS 24b	0.56	<0.01	0.047	1.19	31.4	47.9	1.42	356	3.90	0.11	0.36	57.8
STD OREAS 904	0.60	0.03	0.170	0.63	33.2	3.5	0.14	395	2.06	0.01	0.07	35.9
STD OREAS 24b	0.57	<0.01	0.047	1.22	31.5	49.7	1.42	352	4.05	0.11	0.39	58.9
STD GBM908-10	0.45	0.01	0.021	0.43	34.4	5.3	0.55	300	59.48	0.14	0.28	2139.5
STD OREAS 904	0.59	0.03	0.176	0.64	35.3	3.6	0.15	408	2.07	0.01	0.10	36.2
STD OREAS 24b	0.58	<0.01	0.044	1.12	29.4	46.7	1.38	350	3.92	0.11	0.42	56.9
STD GBM908-10	0.54	<0.01	0.023	0.44	38.2	5.7	0.56	306	66.32	0.15	0.39	2247.9
STD OREAS 24b	0.59	0.01	0.046	1.16	30.4	45.7	1.35	342	3.89	0.11	0.43	58.0
STD OREAS 24b	0.51	<0.01	0.048	1.17	31.9	46.1	1.42	349	3.83	0.11	0.37	57.3
STD CDN-ME-1303												

***Please refer to the cover page for comments regarding this certificate. ***



An A2 Global Company

MS Analytical
 Unit 1, 20120 102nd Avenue
 Langley, BC V1M 4B4
 Phone: +1-604-888-0875

To: **Terracad Geoscience Services Ltd.**
Suite 880-409 Granville St.
Vancouver, BC
V6C 1T2

CERTIFICATE OF ANALYSIS:	YVR1610150
---------------------------------	-------------------

Project Name: Red Spring
 Job Received Date: 09-Nov-2016
 Job Report Date: 09-Jan-2017
 Report Version: Final

Sample ID	IMS-130 P ppm	IMS-130 Pb ppm	IMS-130 Rb ppm	IMS-130 Re ppm	IMS-130 S %	IMS-130 Sb ppm	IMS-130 Sc ppm	IMS-130 Se ppm	IMS-130 Sn ppm	IMS-130 Sr ppm	IMS-130 Ta ppm	IMS-130 Te ppm
L13050-35000	319	9.4	5.4	<0.001	0.03	0.50	4.0	0.8	0.6	10.1	<0.01	0.12
L13050-34950	1122	9.5	7.3	0.002	0.10	0.64	5.7	3.8	0.4	43.8	<0.01	0.23
L13050-34900	1081	14.0	7.5	0.002	0.07	0.56	9.5	2.9	0.6	33.8	0.01	0.17
L13050-34850	249	10.6	3.4	<0.001	0.02	0.31	3.0	0.8	0.6	17.0	<0.01	0.10
L13050-34800	373	9.9	11.4	<0.001	0.02	0.28	4.2	0.9	0.5	15.4	<0.01	0.11
L13050-34750	1018	8.5	11.1	<0.001	<0.01	0.41	2.1	0.3	0.6	4.4	<0.01	0.11
L13050-34700	1027	12.6	28.1	0.004	0.05	2.45	34.2	2.9	1.2	74.4	0.03	0.30
L13050-34650	587	10.3	8.7	<0.001	0.02	0.58	4.2	0.6	0.6	6.6	<0.01	0.22
L13050-34600	675	9.5	13.3	<0.001	0.02	0.62	2.6	0.5	1.0	20.4	<0.01	0.08
L13050-34550	1380	10.3	7.5	<0.001	0.01	0.44	3.1	0.6	0.9	14.9	<0.01	0.16
L13050-34500	1059	9.4	13.5	<0.001	0.02	0.51	2.7	0.6	0.9	21.6	<0.01	0.09
L13050-34450	623	16.2	5.6	0.002	0.02	0.78	7.5	0.7	0.4	15.9	<0.01	0.12
L13050-34400	340	7.7	11.4	<0.001	0.01	0.38	1.8	0.5	0.6	18.0	<0.01	0.12
L13050-34350	1124	10.6	12.2	<0.001	0.02	0.56	3.7	0.5	0.7	7.9	<0.01	0.11
L13050-34300	748	18.6	9.5	0.001	0.05	1.05	6.9	1.1	1.0	29.4	0.02	0.17
L13050-34250	931	14.9	8.3	<0.001	0.03	0.57	3.7	0.7	0.8	13.7	<0.01	0.11
L13050-34200	560	11.2	10.7	<0.001	0.02	0.51	3.9	0.5	0.7	10.8	<0.01	0.11
L13050-34150	744	23.8	8.4	<0.001	0.04	0.49	5.1	1.1	0.5	26.9	<0.01	0.15
L13050-34100	526	11.3	12.1	<0.001	0.02	0.43	4.3	1.1	0.7	28.2	<0.01	0.05
L13050-34050	782	15.6	8.3	0.001	0.03	0.39	9.5	1.3	0.6	39.9	<0.01	0.14
L13050-34000	799	17.3	7.1	0.004	0.05	0.77	10.6	1.9	0.5	40.5	<0.01	0.12
L12850-34000	3488	117.4	15.5	0.002	0.04	1.23	15.7	1.6	0.5	13.5	0.01	0.11
L12850-34050	723	83.3	12.9	<0.001	<0.01	1.30	6.8	0.7	0.6	6.2	<0.01	0.15
L12850-34100	719	63.0	10.8	<0.001	0.01	0.96	7.4	0.8	0.5	8.9	<0.01	0.13
L12850-34150	535	28.6	9.6	<0.001	<0.01	0.78	1.9	0.3	0.5	9.3	<0.01	0.08

Please refer to the cover page for comments regarding this certificate.



An A2 Global Company

MS Analytical
 Unit 1, 20120 102nd Avenue
 Langley, BC V1M 4B4
 Phone: +1-604-888-0875

To: **Terracad Geoscience Services Ltd.**
Suite 880-409 Granville St.
Vancouver, BC
V6C 1T2

CERTIFICATE OF ANALYSIS:	YVR1610150
---------------------------------	-------------------

Project Name: Red Spring
 Job Received Date: 09-Nov-2016
 Job Report Date: 09-Jan-2017
 Report Version: Final

Sample ID	IMS-130 P ppm	IMS-130 Pb ppm	IMS-130 Rb ppm	IMS-130 Re ppm	IMS-130 S %	IMS-130 Sb ppm	IMS-130 Sc ppm	IMS-130 Se ppm	IMS-130 Sn ppm	IMS-130 Sr ppm	IMS-130 Ta ppm	IMS-130 Te ppm
	10	0.2	0.1	0.001	0.01	0.05	0.1	0.2	0.2	0.2	0.01	0.01
L12850-34200	830	11.7	19.2	<0.001	0.01	0.45	2.2	0.5	0.7	12.6	<0.01	0.12
L12850-34250	312	46.2	6.9	<0.001	0.01	0.86	4.4	0.6	0.5	7.5	<0.01	0.20
L12850-34300	1298	102.9	5.3	0.002	0.06	1.41	10.0	0.8	0.5	35.6	<0.01	0.15
L12850-34350	405	20.6	3.9	<0.001	0.06	1.00	2.6	0.4	0.8	36.2	<0.01	0.13
L12850-34400	844	8.9	9.5	<0.001	<0.01	0.52	2.8	0.3	0.8	7.1	<0.01	0.12
L12850-34450	467	17.5	6.7	<0.001	0.01	1.01	9.9	0.8	0.5	17.4	<0.01	0.15
L12850-34500	365	9.0	7.1	<0.001	0.01	0.70	2.7	0.4	0.5	7.8	<0.01	0.13
L12850-34550	568	19.9	7.9	<0.001	0.02	0.79	3.6	0.5	0.8	7.6	<0.01	0.16
L12850-34600	287	9.7	10.1	<0.001	<0.01	0.69	3.4	0.4	0.6	5.1	<0.01	0.10
L12850-34650	2128	45.5	6.9	<0.001	0.12	0.33	2.2	1.3	0.6	39.3	0.01	0.09
L12850-34700	433	15.1	7.2	<0.001	<0.01	0.66	5.9	0.8	0.5	8.1	<0.01	0.06
L12850-34750	626	8.7	4.6	<0.001	0.02	0.46	4.0	0.6	0.5	15.8	<0.01	0.07
L12850-34800	2933	12.1	12.5	<0.001	0.01	0.30	2.9	0.5	0.6	9.9	<0.01	0.11
L12850-34850	1212	8.9	7.4	<0.001	0.01	0.36	3.1	0.5	0.6	6.5	<0.01	0.02
L12850-34900	472	5.4	6.1	<0.001	<0.01	0.36	2.5	0.4	0.5	5.3	<0.01	0.10
L12850-34950	99	2.6	2.9	<0.001	<0.01	0.10	0.8	0.2	0.3	4.9	<0.01	0.01
L12850-35000	244	4.5	11.2	<0.001	<0.01	0.19	1.9	0.4	0.4	16.8	<0.01	0.06
L13000-35000	1052	6.8	9.0	<0.001	0.14	0.50	4.6	3.8	0.3	64.9	0.01	0.15
L13000-34950	936	15.5	9.4	<0.001	0.04	0.40	4.3	1.4	0.7	9.7	<0.01	0.06
L13000-34900	744	11.8	5.8	0.001	0.02	0.42	7.1	1.1	0.4	20.8	<0.01	0.08
L13000-34850	811	12.2	5.2	<0.001	<0.01	0.54	5.9	0.7	0.4	17.1	<0.01	0.07
L13000-34800	2577	11.3	12.6	<0.001	0.01	0.38	5.0	0.6	0.5	10.7	<0.01	0.12
L13000-34750	809	9.6	9.0	<0.001	<0.01	0.42	3.6	0.5	0.6	6.9	<0.01	0.04
L13000-34700	181	3.5	2.2	<0.001	<0.01	0.25	1.2	0.3	0.5	8.3	<0.01	0.08
L13000-34650	460	6.4	21.3	<0.001	0.02	0.55	5.5	0.9	0.7	9.9	<0.01	0.09

Please refer to the cover page for comments regarding this certificate.



An A2 Global Company

MS Analytical
 Unit 1, 20120 102nd Avenue
 Langley, BC V1M 4B4
 Phone: +1-604-888-0875

To: **Terracad Geoscience Services Ltd.**
Suite 880-409 Granville St.
Vancouver, BC
V6C 1T2

CERTIFICATE OF ANALYSIS:	YVR1610150
---------------------------------	-------------------

Project Name: Red Spring
 Job Received Date: 09-Nov-2016
 Job Report Date: 09-Jan-2017
 Report Version: Final

Sample ID	IMS-130 P ppm	IMS-130 Pb ppm	IMS-130 Rb ppm	IMS-130 Re ppm	IMS-130 S %	IMS-130 Sb ppm	IMS-130 Sc ppm	IMS-130 Se ppm	IMS-130 Sn ppm	IMS-130 Sr ppm	IMS-130 Ta ppm	IMS-130 Te ppm
	10	0.2	0.1	0.001	0.01	0.05	0.1	0.2	0.2	0.2	0.01	0.01
L13000-34600	517	10.6	7.4	<0.001	0.01	0.51	5.1	0.5	0.5	6.8	<0.01	0.13
L13000-34550	790	50.8	9.8	<0.001	0.03	1.32	4.5	1.0	0.6	24.6	<0.01	0.11
L13000-34500	841	13.6	11.3	0.002	0.07	0.50	7.1	3.8	0.5	53.0	<0.01	0.13
L13000-34450	1018	16.4	8.5	<0.001	0.01	0.68	3.9	0.8	0.8	7.3	<0.01	0.02
L13000-34400	1217	10.9	8.2	<0.001	0.01	0.51	3.1	0.5	0.6	9.4	<0.01	0.11
L13000-34350	704	10.4	9.7	<0.001	0.02	0.50	3.9	0.6	0.7	7.5	<0.01	0.20
L13000-34300	675	14.7	7.2	<0.001	0.01	0.43	2.9	0.8	0.8	15.7	<0.01	0.43
L13000-34250	639	18.5	8.4	<0.001	0.02	0.51	5.0	0.7	0.8	18.6	<0.01	0.13
L13000-34200	NR	NR	NR	NR	NR	NR	NR	NR	NR	NR	NR	NR
L13000-34150	264	29.9	8.8	<0.001	0.03	0.48	2.4	0.7	0.7	37.9	<0.01	0.12
L13000-34100	506	12.2	5.3	<0.001	0.05	0.30	6.8	1.3	0.5	16.1	<0.01	0.08
L13000-34050	1102	5.8	5.4	0.007	0.21	0.56	5.9	3.8	0.2	52.3	<0.01	0.14
L13000-34000	991	11.9	9.9	0.003	0.07	0.60	7.9	2.4	0.4	44.8	0.02	0.08
L12950-34000	273	21.6	4.2	<0.001	<0.01	0.38	1.3	0.5	0.4	3.8	<0.01	0.08
L12950-34050	258	9.3	3.3	<0.001	0.01	0.52	1.9	0.5	0.5	8.1	<0.01	0.05
L12950-34100	377	20.9	4.9	<0.001	0.01	0.51	6.0	0.7	0.6	14.4	<0.01	0.10
L12950-34150	407	16.6	3.0	<0.001	0.01	0.35	4.6	0.6	0.6	7.2	<0.01	0.14
L12950-34200	1010	68.8	7.7	<0.001	0.03	0.67	6.0	1.7	0.6	30.1	0.01	0.21
L12950-34250	1051	12.7	9.3	0.001	0.06	0.47	8.9	3.3	0.5	37.0	<0.01	0.08
L12950-34300	1316	34.8	5.4	<0.001	0.04	0.65	3.2	1.2	3.3	7.7	0.04	0.22
L12950-34350	1222	14.9	9.6	<0.001	0.01	0.54	3.1	0.6	0.7	7.8	<0.01	0.18
L12950-34400	1744	26.8	13.5	<0.001	0.02	0.72	6.7	0.8	0.7	9.3	<0.01	0.07
L12950-34450	362	9.1	10.2	<0.001	0.01	0.50	3.4	0.5	0.7	8.4	<0.01	0.17
L12950-34500	1235	10.6	10.9	<0.001	0.02	0.70	5.2	0.7	0.7	8.7	<0.01	0.12
L12950-34550	707	9.1	17.0	<0.001	0.02	0.46	4.8	0.6	0.6	8.2	<0.01	0.20

Please refer to the cover page for comments regarding this certificate.



An A2 Global Company

MS Analytical
 Unit 1, 20120 102nd Avenue
 Langley, BC V1M 4B4
 Phone: +1-604-888-0875

To: **Terracad Geoscience Services Ltd.**
Suite 880-409 Granville St.
Vancouver, BC
V6C 1T2

CERTIFICATE OF ANALYSIS:	YVR1610150
---------------------------------	-------------------

Project Name: Red Spring
 Job Received Date: 09-Nov-2016
 Job Report Date: 09-Jan-2017
 Report Version: Final

Sample ID	IMS-130 P ppm	IMS-130 Pb ppm	IMS-130 Rb ppm	IMS-130 Re ppm	IMS-130 S %	IMS-130 Sb ppm	IMS-130 Sc ppm	IMS-130 Se ppm	IMS-130 Sn ppm	IMS-130 Sr ppm	IMS-130 Ta ppm	IMS-130 Te ppm
L12950-34600	466	9.4	8.7	<0.001	<0.01	0.51	5.3	0.4	0.5	8.8	<0.01	0.10
L12950-34650	1773	12.0	8.7	<0.001	0.01	0.40	4.2	0.4	0.6	10.8	<0.01	0.10
L12950-34700	1221	12.6	20.4	0.001	0.06	0.79	23.7	1.8	0.8	90.5	0.01	0.17
L12950-34750	498	11.3	7.7	<0.001	0.02	0.34	3.7	0.6	0.6	11.1	<0.01	0.09
L12950-34800	1504	10.2	8.6	<0.001	0.01	0.46	2.9	0.6	0.8	11.7	<0.01	0.14
L12950-34850	1068	8.0	8.8	<0.001	0.02	0.29	4.4	0.6	0.5	9.8	<0.01	0.12
L12950-34900	1097	17.8	12.6	<0.001	0.02	0.34	3.6	0.8	0.5	11.9	<0.01	0.12
L12950-34950	618	9.3	12.7	<0.001	0.02	0.36	4.5	0.7	0.6	49.9	<0.01	0.11
L12950-35000	390	10.4	6.0	<0.001	0.02	0.23	3.2	0.6	0.5	6.7	<0.01	0.11
L13100-35000	512	12.0	7.1	<0.001	0.03	0.29	8.6	1.5	0.6	13.5	<0.01	0.06
L13100-34950	609	16.6	4.1	<0.001	0.02	0.21	5.1	0.7	0.7	13.0	<0.01	0.08
L13100-34900	315	10.5	3.0	<0.001	0.03	0.12	3.5	1.0	0.5	15.1	<0.01	0.09
L13100-34800	341	16.8	4.9	<0.001	0.02	0.23	8.0	0.7	0.7	20.9	<0.01	0.02
L13100-34750	580	17.0	11.4	<0.001	0.02	0.41	5.1	0.6	0.7	23.7	<0.01	0.02
L13100-34700	438	10.7	12.1	<0.001	0.02	0.35	4.2	1.0	0.6	18.7	<0.01	0.09
L13100-34650	480	18.7	10.5	<0.001	0.03	0.38	8.4	1.3	0.7	24.1	<0.01	0.02
L13100-34600	295	3.7	7.0	<0.001	0.01	<0.05	1.1	0.2	0.4	8.6	<0.01	0.04
L13100-34550	731	6.6	9.5	<0.001	<0.01	0.37	3.1	0.4	0.6	6.7	<0.01	0.08
L13100-34500	536	11.8	11.3	<0.001	0.01	0.50	3.4	0.7	0.7	7.3	<0.01	0.06
L13100-34450	805	6.6	9.1	<0.001	<0.01	0.26	2.3	0.2	0.5	6.8	<0.01	0.07
L13100-34400	528	5.9	8.4	<0.001	<0.01	0.17	1.9	0.3	0.5	7.6	<0.01	0.03
L13100-34350	945	10.9	14.6	0.004	0.11	1.22	13.0	2.9	0.4	89.7	0.02	0.09
L13100-34300	623	10.1	10.0	<0.001	0.03	0.45	3.2	0.8	0.5	8.9	<0.01	0.06
L13100-34250	3048	20.9	12.4	<0.001	0.03	0.81	5.1	0.8	0.6	15.6	<0.01	0.11
L13100-34200	873	21.6	8.6	<0.001	0.02	0.46	4.8	0.5	0.7	9.3	<0.01	0.08

Please refer to the cover page for comments regarding this certificate.



An A2 Global Company

MS Analytical
 Unit 1, 20120 102nd Avenue
 Langley, BC V1M 4B4
 Phone: +1-604-888-0875

To: **Terracad Geoscience Services Ltd.**
Suite 880-409 Granville St.
Vancouver, BC
V6C 1T2

CERTIFICATE OF ANALYSIS:	YVR1610150
---------------------------------	-------------------

Project Name: Red Spring
 Job Received Date: 09-Nov-2016
 Job Report Date: 09-Jan-2017
 Report Version: Final

Sample ID	IMS-130 P ppm	IMS-130 Pb ppm	IMS-130 Rb ppm	IMS-130 Re ppm	IMS-130 S %	IMS-130 Sb ppm	IMS-130 Sc ppm	IMS-130 Se ppm	IMS-130 Sn ppm	IMS-130 Sr ppm	IMS-130 Ta ppm	IMS-130 Te ppm
L13100-34150	417	13.0	7.1	<0.001	0.02	0.30	4.2	0.7	0.5	22.5	<0.01	0.08
L13100-34100	1003	11.0	9.2	0.004	0.09	0.18	7.4	2.7	0.4	86.1	<0.01	0.10
L13100-34050	474	10.4	9.4	<0.001	0.01	0.40	3.5	0.6	0.5	11.3	<0.01	0.12
L13100-34000	616	10.4	9.5	<0.001	<0.01	0.62	3.6	0.4	0.6	7.8	<0.01	0.05
L12900-34000	1208	50.6	7.0	<0.001	0.02	0.87	3.3	0.7	0.7	5.5	0.01	0.06
L12900-34050	716	89.4	8.9	<0.001	0.01	0.99	4.3	0.7	0.8	6.9	<0.01	0.07
L12900-34100	626	23.3	7.8	<0.001	<0.01	0.44	1.4	0.5	0.5	5.8	<0.01	<0.01
L12900-34150	629	18.0	7.3	<0.001	0.01	0.44	4.8	0.8	0.7	16.3	<0.01	0.07
L12900-34200	1057	57.1	7.7	<0.001	0.02	1.08	5.4	0.7	0.6	7.3	<0.01	0.05
L12900-34250	702	96.6	6.4	<0.001	0.04	0.63	5.4	1.0	0.9	24.7	0.01	0.08
L12900-34300	1573	31.6	5.7	0.001	0.14	0.87	5.1	1.9	0.4	67.8	0.02	0.10
L12900-34350	503	39.6	2.3	<0.001	0.08	0.40	3.7	1.7	0.5	40.7	<0.01	0.05
L12900-34400	1373	13.0	7.6	<0.001	0.02	0.79	5.5	0.6	0.6	7.5	<0.01	0.12
L12900-34450	451	6.3	8.4	<0.001	0.01	0.42	2.7	0.5	0.5	6.2	<0.01	0.09
L12900-34500	510	11.1	13.0	<0.001	0.01	0.61	5.1	0.6	0.7	6.2	<0.01	0.06
L12900-34550	991	15.0	9.3	<0.001	<0.01	0.61	5.0	0.5	0.5	5.4	<0.01	0.09
L12900-34600	712	9.0	7.3	<0.001	0.02	0.63	3.7	0.7	0.5	12.2	<0.01	0.09
L12900-34650	1728	15.3	12.0	0.001	0.09	0.63	7.6	2.1	0.4	96.3	0.02	0.14
L12900-34700	717	8.9	8.0	<0.001	0.01	0.43	4.0	0.7	0.5	15.6	<0.01	0.09
L12900-34750	1359	10.0	8.6	<0.001	0.03	0.45	4.1	0.8	0.4	20.3	<0.01	0.18
L12900-34800	620	6.4	9.2	<0.001	<0.01	0.24	4.1	0.6	0.5	18.4	<0.01	0.10
L12900-34850	1686	10.9	9.0	<0.001	0.01	0.39	4.7	0.6	0.5	10.2	<0.01	0.08
L12900-34900	536	4.1	3.7	<0.001	0.01	0.22	1.3	0.6	0.5	6.3	<0.01	0.14
L12900-34950	611	4.7	4.9	<0.001	0.01	0.44	2.1	0.6	0.6	13.1	<0.01	0.08
L12900-35000	1819	18.6	16.1	0.002	0.06	0.34	12.7	1.8	0.7	53.7	<0.01	0.14

Please refer to the cover page for comments regarding this certificate.



An A2 Global Company

MS Analytical
 Unit 1, 20120 102nd Avenue
 Langley, BC V1M 4B4
 Phone: +1-604-888-0875

To: **Terracad Geoscience Services Ltd.**
Suite 880-409 Granville St.
Vancouver, BC
V6C 1T2

CERTIFICATE OF ANALYSIS:	YVR1610150
---------------------------------	-------------------

Project Name: Red Spring
 Job Received Date: 09-Nov-2016
 Job Report Date: 09-Jan-2017
 Report Version: Final

Sample ID	IMS-130 P ppm	IMS-130 Pb ppm	IMS-130 Rb ppm	IMS-130 Re ppm	IMS-130 S %	IMS-130 Sb ppm	IMS-130 Sc ppm	IMS-130 Se ppm	IMS-130 Sn ppm	IMS-130 Sr ppm	IMS-130 Ta ppm	IMS-130 Te ppm
	10	0.2	0.1	0.001	0.01	0.05	0.1	0.2	0.2	0.2	0.01	0.01
L12600-35000	1043	8.9	7.0	<0.001	0.02	0.30	3.9	0.9	0.6	5.9	<0.01	0.11
L12600-34950	523	7.7	9.9	<0.001	0.01	0.16	3.8	0.8	0.6	39.0	<0.01	0.10
L12600-34900	189	5.9	2.2	<0.001	0.02	0.19	2.4	0.8	0.6	22.2	<0.01	0.06
L12600-34850	790	11.1	6.9	<0.001	0.02	0.33	4.5	0.7	0.7	6.9	<0.01	0.05
L12600-34800	600	6.6	18.5	<0.001	0.01	0.35	5.2	0.7	0.5	9.4	<0.01	0.03
L12600-34750	617	10.0	11.5	<0.001	0.01	0.46	4.4	0.7	0.6	8.5	<0.01	0.04
L12600-34700	287	6.5	14.5	<0.001	0.01	0.16	4.5	0.6	0.5	26.1	<0.01	0.02
L12600-34650	774	16.9	14.7	<0.001	0.03	0.45	9.2	1.2	0.7	36.6	<0.01	0.04
L12600-34600	316	6.5	4.6	<0.001	0.02	0.35	3.1	0.5	0.4	24.9	<0.01	0.12
L12600-34550	203	12.7	11.9	<0.001	<0.01	0.52	4.0	0.5	0.5	15.2	<0.01	0.08
L12600-34500	598	27.8	4.8	<0.001	0.06	1.29	7.9	0.9	1.3	25.7	0.01	0.14
L12600-34450	368	19.7	7.1	<0.001	0.03	0.89	5.8	0.7	0.6	12.4	<0.01	0.20
L12600-34400	463	8.4	9.7	<0.001	<0.01	0.20	3.2	0.5	0.7	10.3	<0.01	<0.01
L12600-34350	514	15.7	10.9	<0.001	0.02	0.67	3.9	0.6	0.5	7.6	<0.01	0.09
L12600-34300	652	7.5	8.4	<0.001	0.01	0.26	2.6	0.6	0.5	10.5	<0.01	0.26
L12600-34250	329	9.1	10.7	<0.001	0.01	0.38	3.1	0.8	0.7	7.7	<0.01	0.09
L12600-34200	701	8.3	8.8	<0.001	0.02	0.55	2.5	0.6	0.5	10.7	0.02	0.08
L12600-34150	503	7.2	10.6	<0.001	0.02	0.49	3.9	0.6	0.7	11.4	0.03	0.08
L12600-34100	475	6.9	8.0	<0.001	<0.01	0.62	4.7	0.5	0.4	7.4	<0.01	0.06
L12600-34050	2254	25.3	6.8	<0.001	0.01	0.68	4.5	0.6	0.6	13.6	<0.01	0.07
L12600-34000	532	107.2	10.0	<0.001	0.05	3.12	4.9	0.6	0.4	31.7	0.01	0.07
L12550-34000	781	149.3	11.8	<0.001	0.04	0.70	11.9	1.1	0.6	26.1	0.02	0.06
L12550-34050	688	12.9	4.2	0.001	0.02	1.19	14.3	0.8	0.4	24.1	0.01	0.07
L12550-34100	756	7.4	9.9	<0.001	0.02	0.61	6.1	0.5	0.4	9.2	<0.01	0.06
L12550-34150	1539	10.3	14.2	<0.001	0.01	0.39	4.4	0.6	0.6	10.5	<0.01	0.06

Please refer to the cover page for comments regarding this certificate.



An A2 Global Company

MS Analytical
 Unit 1, 20120 102nd Avenue
 Langley, BC V1M 4B4
 Phone: +1-604-888-0875

To: **Terracad Geoscience Services Ltd.**
Suite 880-409 Granville St.
Vancouver, BC
V6C 1T2

CERTIFICATE OF ANALYSIS:	YVR1610150
---------------------------------	-------------------

Project Name: Red Spring
 Job Received Date: 09-Nov-2016
 Job Report Date: 09-Jan-2017
 Report Version: Final

Sample ID	IMS-130 P ppm	IMS-130 Pb ppm	IMS-130 Rb ppm	IMS-130 Re ppm	IMS-130 S %	IMS-130 Sb ppm	IMS-130 Sc ppm	IMS-130 Se ppm	IMS-130 Sn ppm	IMS-130 Sr ppm	IMS-130 Ta ppm	IMS-130 Te ppm
L12550-34200	397	9.1	9.1	<0.001	0.01	0.57	3.8	0.6	0.6	11.4	0.01	0.04
L12550-34250	879	9.1	9.3	<0.001	0.02	0.47	3.8	0.7	0.5	14.2	<0.01	0.05
L12550-34300	452	6.4	8.2	<0.001	0.02	0.40	3.2	0.6	0.6	10.9	0.02	0.04
L12550-34350	858	4.1	20.2	<0.001	0.03	0.17	6.9	0.7	0.5	12.0	<0.01	0.04
L12550-34400	886	19.1	18.1	<0.001	0.02	0.50	5.4	0.8	1.1	9.0	0.01	0.05
L12550-34450	2585	26.7	12.3	<0.001	0.09	0.60	8.0	2.5	0.6	9.9	<0.01	0.04
L12550-34500	368	7.9	10.1	<0.001	0.01	0.71	4.3	0.8	0.6	7.1	<0.01	0.04
L12550-34550	348	6.3	8.7	<0.001	0.01	0.92	2.6	1.1	0.3	6.8	<0.01	0.24
L12550-34600	1016	1373.7	33.5	0.001	0.16	0.84	21.1	1.4	0.4	57.0	0.01	0.05
L12550-34650	604	79.9	21.0	<0.001	0.02	1.02	7.1	0.5	0.3	12.5	<0.01	0.06
L12550-34700	683	109.2	14.4	<0.001	0.04	0.58	6.6	0.7	0.4	39.8	<0.01	0.04
L12550-34750	218	9.3	7.8	<0.001	0.02	0.38	4.7	0.6	0.4	38.5	0.01	0.03
L12550-34800	416	8.8	11.9	<0.001	0.03	0.36	5.5	0.8	0.5	37.5	0.01	0.03
L12550-34850	1069	7.9	11.9	<0.001	0.02	0.33	4.9	0.6	0.5	8.2	<0.01	0.03
L12550-34900	253	6.2	10.1	<0.001	<0.01	0.27	2.5	0.4	0.5	6.8	<0.01	0.03
L12550-34950	1206	37.7	16.2	<0.001	0.04	0.14	7.6	1.0	0.8	100.7	<0.01	0.05
L12550-35000	415	7.2	3.7	<0.001	0.02	<0.05	3.1	0.7	0.6	28.3	0.01	0.03
L12700-35000	444	5.6	15.1	<0.001	0.02	0.23	3.0	0.7	0.5	7.9	0.01	0.04
L12700-34950	914	7.1	9.6	<0.001	<0.01	0.25	4.2	0.5	0.5	10.7	<0.01	0.03
L12700-34900	467	9.7	6.8	<0.001	0.03	0.31	4.2	1.0	0.5	11.3	<0.01	0.04
L12700-34850	350	5.1	11.9	<0.001	0.01	<0.05	4.7	0.6	0.5	25.5	<0.01	0.03
L12700-34800	1283	6.5	15.4	<0.001	0.02	0.25	4.1	0.6	0.7	8.5	0.01	0.03
L12700-34750	691	6.2	7.8	<0.001	0.02	0.25	3.9	0.7	0.5	8.4	<0.01	0.03
L12700-34700	487	5.3	10.2	<0.001	0.01	0.64	3.3	0.6	0.5	10.0	<0.01	0.03
L12700-34650	465	6.9	10.0	<0.001	<0.01	0.31	3.6	0.4	0.4	10.3	<0.01	0.03

Please refer to the cover page for comments regarding this certificate.



An A2 Global Company

MS Analytical
 Unit 1, 20120 102nd Avenue
 Langley, BC V1M 4B4
 Phone: +1-604-888-0875

To: **Terracad Geoscience Services Ltd.**
Suite 880-409 Granville St.
Vancouver, BC
V6C 1T2

CERTIFICATE OF ANALYSIS:	YVR1610150
---------------------------------	-------------------

Project Name: Red Spring
 Job Received Date: 09-Nov-2016
 Job Report Date: 09-Jan-2017
 Report Version: Final

Sample ID	IMS-130 P ppm	IMS-130 Pb ppm	IMS-130 Rb ppm	IMS-130 Re ppm	IMS-130 S %	IMS-130 Sb ppm	IMS-130 Sc ppm	IMS-130 Se ppm	IMS-130 Sn ppm	IMS-130 Sr ppm	IMS-130 Ta ppm	IMS-130 Te ppm
L12700-34600	497	10.1	8.3	<0.001	0.01	0.40	4.3	0.5	0.5	10.9	<0.01	0.04
L12700-34550	648	15.5	9.4	<0.001	0.03	0.69	5.1	0.8	0.5	17.7	<0.01	0.03
L12700-34500	301	8.9	8.6	<0.001	0.03	0.74	5.2	0.8	0.5	28.2	<0.01	0.04
L12700-34450	421	7.9	3.9	<0.001	<0.01	0.28	1.6	0.4	0.5	8.3	<0.01	0.06
L12700-34400	380	14.0	8.4	<0.001	0.02	0.62	4.4	21.6	0.9	16.1	0.01	0.30
L12700-34350	618	12.0	9.1	<0.001	<0.01	0.87	3.8	0.7	0.6	6.8	<0.01	0.06
L12700-34300	1132	14.4	12.3	<0.001	0.02	0.45	5.1	1.1	0.7	11.0	<0.01	0.02
L12700-34250	1078	27.9	10.4	<0.001	0.02	1.06	7.6	1.6	0.6	7.4	0.01	0.08
L12700-34200	2245	85.9	6.8	0.001	0.16	2.37	3.6	4.8	0.5	61.8	0.02	0.10
L12700-34150	919	477.1	12.7	0.002	0.05	2.94	17.1	2.2	0.4	19.0	0.02	0.07
L12700-34100	1014	234.7	11.4	<0.001	0.02	1.69	8.3	1.4	0.7	5.5	<0.01	0.03
L12700-34050	748	43.8	8.1	<0.001	0.01	0.97	4.1	0.8	0.6	8.4	<0.01	0.04
L12700-34000	1409	10.9	11.0	<0.001	<0.01	0.52	5.6	0.9	0.6	6.0	<0.01	0.10
L12650-34000	1194	12.3	9.5	<0.001	<0.01	0.51	3.0	0.6	0.5	9.9	<0.01	0.06
L12650-34050	1553	24.6	16.6	<0.001	0.02	0.67	5.0	0.8	0.5	9.0	<0.01	0.07
L12650-34100	1153	52.3	7.5	<0.001	0.01	0.50	2.1	0.7	1.7	11.5	0.04	0.06
L12650-34150	375	14.9	6.6	<0.001	0.01	0.66	4.4	0.7	0.6	8.9	<0.01	0.14
L12650-34200	406	273.5	9.7	0.001	0.02	1.20	10.2	1.3	0.7	7.2	<0.01	0.08
L12650-34250	1161	7.0	8.0	<0.001	0.01	0.35	1.6	0.5	1.1	7.0	0.02	0.10
L12650-34300	849	10.3	11.2	<0.001	0.01	0.37	3.4	0.6	0.6	12.9	<0.01	0.05
L12650-34350	1301	9.7	13.4	<0.001	<0.01	0.43	3.7	0.7	0.7	9.5	<0.01	0.03
L12650-34400	1418	14.7	8.4	<0.001	0.02	0.70	6.1	1.1	0.6	8.7	0.02	0.05
L12650-34450	957	13.3	10.0	0.001	0.07	0.61	11.9	1.9	0.7	40.9	0.01	0.08
L12650-34500	1570	17.7	3.3	0.002	0.11	2.29	3.2	2.5	0.3	42.3	0.02	0.02
L12650-34550	240	8.0	7.0	<0.001	<0.01	0.45	3.8	0.7	0.4	7.8	<0.01	0.04

Please refer to the cover page for comments regarding this certificate.



An A2 Global Company

MS Analytical
 Unit 1, 20120 102nd Avenue
 Langley, BC V1M 4B4
 Phone: +1-604-888-0875

To: **Terracad Geoscience Services Ltd.**
Suite 880-409 Granville St.
Vancouver, BC
V6C 1T2

CERTIFICATE OF ANALYSIS:	YVR1610150
---------------------------------	-------------------

Project Name: Red Spring
 Job Received Date: 09-Nov-2016
 Job Report Date: 09-Jan-2017
 Report Version: Final

Sample ID	IMS-130 P ppm	IMS-130 Pb ppm	IMS-130 Rb ppm	IMS-130 Re ppm	IMS-130 S %	IMS-130 Sb ppm	IMS-130 Sc ppm	IMS-130 Se ppm	IMS-130 Sn ppm	IMS-130 Sr ppm	IMS-130 Ta ppm	IMS-130 Te ppm
L12650-34600	647	10.0	10.2	<0.001	<0.01	0.42	4.2	0.7	0.6	13.6	<0.01	0.07
L12650-34650	453	6.3	6.9	<0.001	<0.01	0.36	2.7	0.4	0.4	7.6	<0.01	0.06
L12650-34700	591	7.6	7.6	<0.001	<0.01	0.50	2.5	0.5	0.5	11.3	<0.01	0.04
L12650-34750	402	8.4	12.3	<0.001	0.02	0.28	3.4	0.7	0.4	26.7	<0.01	0.06
L12650-34800	331	5.0	7.9	<0.001	<0.01	0.14	1.8	0.4	0.4	10.3	<0.01	0.07
L12650-34850	1251	7.5	10.9	<0.001	0.01	0.32	3.2	0.7	0.4	4.7	<0.01	0.06
L12650-34900	752	11.2	9.2	<0.001	0.02	0.46	5.3	0.8	0.7	14.1	<0.01	0.07
L12650-34950	455	17.7	9.4	<0.001	0.02	0.23	5.7	1.1	0.9	51.1	<0.01	0.14
L12650-35000	415	10.5	9.4	<0.001	0.01	0.21	3.0	0.5	0.6	18.0	<0.01	0.12
L12800-35000	246	4.6	8.4	<0.001	<0.01	0.33	2.6	0.4	0.4	7.4	<0.01	0.03
L12800-34950	1090	9.0	10.0	<0.001	0.01	0.36	5.6	0.8	0.7	8.7	0.06	0.10
L12800-34900	425	12.3	7.0	<0.001	<0.01	0.52	3.2	0.6	0.7	7.1	<0.01	0.03
L12800-34850	362	5.8	10.2	<0.001	<0.01	0.17	1.8	0.8	0.6	5.0	<0.01	0.02
L12800-34800	863	8.4	12.8	<0.001	0.01	0.51	3.7	0.6	0.4	7.4	<0.01	<0.01
L12800-34750	524	13.0	8.7	<0.001	<0.01	0.54	3.8	0.7	0.6	9.0	<0.01	0.03
L12800-34700	837	30.7	10.7	<0.001	0.02	1.33	4.4	0.8	0.9	8.6	<0.01	0.01
L12800-34650	732	22.6	8.3	<0.001	0.09	1.01	10.4	1.2	0.6	32.0	<0.01	0.02
L12800-34600	360	20.0	10.5	<0.001	0.02	0.90	8.4	1.3	0.6	6.9	<0.01	0.02
L12800-34550	736	33.9	9.2	<0.001	0.06	1.62	9.3	1.0	0.7	20.7	<0.01	0.02
L12800-34500	951	21.7	8.9	<0.001	0.09	1.37	7.1	1.3	0.6	31.8	0.01	0.02
L12800-34450	307	8.7	7.0	<0.001	0.01	1.21	2.8	0.5	0.5	8.9	<0.01	<0.01
L12800-34400	598	44.9	7.7	<0.001	0.04	1.35	6.5	0.9	0.6	28.1	<0.01	0.01
L12800-34350	547	17.9	7.7	<0.001	0.02	0.53	4.1	0.8	0.7	15.5	<0.01	0.02
L12800-34300	611	142.3	9.2	<0.001	0.01	1.14	3.6	0.7	0.7	5.8	<0.01	0.02
L12800-34250	837	24.6	11.4	<0.001	0.02	0.85	5.7	1.2	0.6	8.4	<0.01	0.02

Please refer to the cover page for comments regarding this certificate.



An A2 Global Company

MS Analytical
 Unit 1, 20120 102nd Avenue
 Langley, BC V1M 4B4
 Phone: +1-604-888-0875

To: **Terracad Geoscience Services Ltd.**
Suite 880-409 Granville St.
Vancouver, BC
V6C 1T2

CERTIFICATE OF ANALYSIS:	YVR1610150
---------------------------------	-------------------

Project Name: Red Spring
 Job Received Date: 09-Nov-2016
 Job Report Date: 09-Jan-2017
 Report Version: Final

Sample ID	IMS-130 P ppm	IMS-130 Pb ppm	IMS-130 Rb ppm	IMS-130 Re ppm	IMS-130 S %	IMS-130 Sb ppm	IMS-130 Sc ppm	IMS-130 Se ppm	IMS-130 Sn ppm	IMS-130 Sr ppm	IMS-130 Ta ppm	IMS-130 Te ppm
L12800-34200	729	31.1	15.1	<0.001	0.01	0.82	4.1	1.1	1.0	9.2	<0.01	0.02
L12800-34150	825	59.9	11.2	<0.001	<0.01	1.10	4.8	0.7	0.6	7.3	<0.01	0.02
L12800-34100	780	246.4	10.0	<0.001	0.03	2.47	14.7	2.0	0.7	7.7	0.01	0.02
L12800-34050	2662	164.5	17.5	<0.001	0.02	2.35	8.3	1.3	1.0	4.8	0.05	<0.01
L12800-34000	1987	84.0	18.3	<0.001	<0.01	1.76	5.3	0.8	0.7	5.6	<0.01	0.01
L12750-34000	1092	24.5	15.6	<0.001	0.01	0.74	4.1	0.9	0.8	6.5	<0.01	0.02
L12750-34050	1667	28.9	16.0	<0.001	0.01	0.77	6.0	1.2	0.8	5.6	0.02	0.01
L12750-34100	633	37.9	9.5	<0.001	0.01	0.93	4.2	0.9	0.6	7.9	<0.01	<0.01
L12750-34150	575	298.6	19.5	<0.001	0.02	2.31	6.5	1.2	1.0	5.6	<0.01	0.02
L12750-34200	465	20.0	8.4	<0.001	0.01	1.02	5.1	0.8	0.7	9.6	<0.01	0.02
L12750-34250	997	29.3	10.8	<0.001	0.02	1.53	6.9	1.2	0.6	9.3	<0.01	0.02
L12750-34300	774	34.0	8.6	<0.001	0.03	0.63	1.8	1.2	0.7	9.8	<0.01	0.01
L12750-34350	747	12.5	8.3	<0.001	<0.01	0.54	4.4	0.6	0.6	6.9	<0.01	0.02
L12750-34400	1051	182.9	9.0	<0.001	0.01	1.88	3.2	0.5	0.5	8.8	<0.01	<0.01
L12750-34450	542	49.0	12.4	<0.001	0.02	1.24	4.6	0.8	0.8	12.6	<0.01	0.02
L12750-34500	366	16.7	7.3	<0.001	0.05	0.77	3.4	0.6	0.6	30.0	<0.01	0.01
L12750-34550	292	14.3	13.9	<0.001	<0.01	0.79	6.1	0.6	0.7	6.6	<0.01	0.02
L12750-34600	262	22.2	12.7	<0.001	0.03	0.84	3.2	0.6	0.6	18.8	<0.01	0.02
L12750-34650	933	326.7	9.3	0.001	0.05	4.00	16.7	1.7	1.3	12.1	0.01	0.02
L12750-34700	1348	17.0	4.9	0.004	0.25	3.26	6.7	5.1	0.3	41.0	<0.01	0.02
L12750-34750	413	6.2	7.6	<0.001	<0.01	0.60	2.6	0.7	0.5	9.0	<0.01	0.02
L12750-34800	789	11.0	8.8	<0.001	0.02	0.38	4.6	1.3	0.5	9.4	0.03	0.03
L12750-34850	611	10.1	11.5	<0.001	<0.01	0.17	3.7	0.7	0.5	8.8	0.01	0.02
L12750-34900	372	5.4	7.4	<0.001	0.02	0.18	2.1	1.0	0.6	10.2	0.02	0.03
L12750-34950	1364	9.3	10.9	<0.001	0.01	0.19	3.6	0.8	0.9	4.2	0.02	0.03

Please refer to the cover page for comments regarding this certificate.



An A2 Global Company

MS Analytical
 Unit 1, 20120 102nd Avenue
 Langley, BC V1M 4B4
 Phone: +1-604-888-0875

To: **Terracad Geoscience Services Ltd.**
Suite 880-409 Granville St.
Vancouver, BC
V6C 1T2

CERTIFICATE OF ANALYSIS:	YVR1610150
---------------------------------	-------------------

Project Name: Red Spring
 Job Received Date: 09-Nov-2016
 Job Report Date: 09-Jan-2017
 Report Version: Final

Sample ID	IMS-130 P ppm	IMS-130 Pb ppm	IMS-130 Rb ppm	IMS-130 Re ppm	IMS-130 S %	IMS-130 Sb ppm	IMS-130 Sc ppm	IMS-130 Se ppm	IMS-130 Sn ppm	IMS-130 Sr ppm	IMS-130 Ta ppm	IMS-130 Te ppm
	10	0.2	0.1	0.001	0.01	0.05	0.1	0.2	0.2	0.2	0.01	0.01
L12750-35000	349	4.0	7.9	<0.001	<0.01	0.15	1.6	0.4	0.4	8.1	<0.01	<0.01
L12400-34000	1856	41.4	15.6	<0.001	0.04	5.38	4.4	2.1	0.5	53.7	0.01	0.08
L12400-34050	468	14.4	12.9	<0.001	0.02	0.47	6.1	1.0	0.6	24.8	0.01	0.05
L12400-34100	784	19.9	10.0	<0.001	0.02	0.57	4.6	1.1	0.6	23.6	0.01	0.08
L12400-34150	576	15.3	16.9	<0.001	0.02	0.52	4.0	0.9	0.5	16.7	0.01	0.12
L12400-34200	522	10.7	13.0	<0.001	0.02	0.62	5.1	0.8	0.4	16.2	0.01	0.18
L12400-34250	268	10.0	7.6	<0.001	0.01	0.34	3.6	0.7	0.4	14.7	0.01	0.06
L12400-34300	413	7.3	6.2	<0.001	0.01	0.26	3.4	0.9	0.5	10.8	0.01	0.06
L12400-34350	490	9.3	3.8	<0.001	0.03	0.31	6.4	1.2	0.5	46.9	0.02	0.05
L12400-34400	641	7.7	11.9	<0.001	<0.01	0.23	3.2	0.6	0.5	12.5	<0.01	0.04
L12400-34450	641	12.4	13.8	<0.001	0.02	0.22	2.1	0.9	0.6	17.2	0.01	0.03
L12400-34500	103	6.1	5.7	<0.001	<0.01	0.08	2.3	0.5	0.5	18.2	0.01	0.03
L12400-34550	199	6.3	12.0	<0.001	<0.01	0.16	3.6	0.5	0.5	9.2	<0.01	0.03
L12400-34600	751	10.1	17.3	<0.001	0.02	0.48	13.8	1.2	0.4	13.8	0.03	0.07
L12400-34650	706	12.2	14.1	<0.001	0.03	0.57	6.3	1.4	0.6	23.5	0.02	0.05
L12400-34700	288	24.0	13.9	<0.001	0.01	0.67	5.5	0.9	0.6	11.8	0.01	0.04
L12400-34750	337	9.1	7.5	<0.001	0.02	0.28	6.8	1.3	0.6	13.5	<0.01	0.17
L12400-34800	645	9.8	10.3	<0.001	0.03	1.05	18.9	1.2	0.6	11.5	0.01	0.10
L12400-34850	691	7.8	10.6	<0.001	0.09	0.70	31.4	2.4	0.4	21.9	0.02	0.05
L12400-34900	718	2.8	7.4	<0.001	0.05	1.69	9.7	2.2	0.3	53.2	0.01	0.04
L12400-34950	362	128.4	14.7	<0.001	0.01	8.52	8.9	0.7	0.3	5.5	<0.01	0.04
L12400-35000	640	8.3	6.8	<0.001	<0.01	0.33	3.6	0.7	0.4	4.3	0.01	0.03
L12450-34000	559	20.6	10.3	<0.001	0.02	1.22	5.7	0.9	0.5	18.7	0.01	0.08
L12450-34050	366	17.7	10.1	<0.001	0.01	0.80	7.5	1.2	0.5	17.7	<0.01	0.09
L12450-34100	527	89.3	6.7	<0.001	0.02	9.08	7.1	1.6	0.3	12.3	<0.01	0.06

Please refer to the cover page for comments regarding this certificate.



An A2 Global Company

MS Analytical
 Unit 1, 20120 102nd Avenue
 Langley, BC V1M 4B4
 Phone: +1-604-888-0875

To: **Terracad Geoscience Services Ltd.**
Suite 880-409 Granville St.
Vancouver, BC
V6C 1T2

CERTIFICATE OF ANALYSIS:	YVR1610150
---------------------------------	-------------------

Project Name: Red Spring
 Job Received Date: 09-Nov-2016
 Job Report Date: 09-Jan-2017
 Report Version: Final

Sample ID	IMS-130 P ppm	IMS-130 Pb ppm	IMS-130 Rb ppm	IMS-130 Re ppm	IMS-130 S %	IMS-130 Sb ppm	IMS-130 Sc ppm	IMS-130 Se ppm	IMS-130 Sn ppm	IMS-130 Sr ppm	IMS-130 Ta ppm	IMS-130 Te ppm
L12450-34150	924	22.7	11.7	<0.001	0.02	0.50	5.2	1.1	0.5	19.8	<0.01	0.15
L12450-34200	1261	33.5	10.7	<0.001	0.04	0.87	4.2	1.5	0.4	20.0	0.01	0.33
L12450-34250	1958	14.1	15.9	<0.001	0.02	0.32	4.3	1.0	0.6	12.3	0.01	0.20
L12450-34300	1143	23.1	9.0	<0.001	0.02	0.38	5.3	1.3	0.6	16.3	<0.01	0.14
L12450-34350	974	18.4	13.7	<0.001	0.04	0.83	10.8	1.9	0.6	32.4	0.01	0.10
L12450-34400	545	8.7	7.7	<0.001	0.02	0.27	3.4	0.9	0.6	15.4	0.01	0.08
L12450-34450	118	2.9	5.0	<0.001	<0.01	0.24	1.2	0.4	0.5	11.3	<0.01	<0.01
L12450-34500	125	5.8	6.9	<0.001	<0.01	0.36	2.2	0.5	0.6	10.3	<0.01	<0.01
L12450-34550	190	19.4	13.2	<0.001	<0.01	0.79	4.9	0.6	0.7	17.8	<0.01	<0.01
L12450-34600	565	12.3	27.0	<0.001	0.02	1.00	8.7	1.1	0.5	27.2	<0.01	<0.01
L12450-34650	1556	14.6	18.0	0.001	0.06	0.57	21.0	2.0	0.7	41.5	<0.01	<0.01
L12450-34700	1480	57.5	21.6	0.001	0.07	1.24	25.4	2.3	1.1	85.7	0.01	0.09
L12450-34750	314	10.5	20.5	<0.001	0.02	1.31	6.6	0.9	0.9	13.5	<0.01	0.02
L12450-34800	542	13.0	4.0	<0.001	0.03	1.04	11.8	1.2	0.7	10.1	<0.01	0.02
L12450-34850	259	5.4	15.6	<0.001	0.02	0.31	3.0	1.1	0.5	13.9	<0.01	0.04
L12450-34900	357	9.7	9.5	<0.001	0.02	0.85	1.9	0.7	0.4	11.8	<0.01	0.01
L12450-34950	379	7.3	7.3	<0.001	<0.01	0.56	3.2	0.8	0.7	6.1	<0.01	0.04
L12450-35000	603	18.6	15.5	<0.001	0.04	0.52	6.8	1.5	0.8	30.1	<0.01	0.05
DUP L13050-35000	321	9.2	5.1	<0.001	0.03	0.49	4.0	0.9	0.7	10.2	<0.01	0.14
DUP L12850-34800	3030	12.6	12.5	<0.001	0.01	0.30	2.9	0.7	0.6	10.0	<0.01	0.14
DUP L13100-34050	482	11.8	10.3	<0.001	0.01	0.45	3.5	0.5	0.6	11.3	<0.01	0.09
DUP L12600-34350	486	15.1	10.7	<0.001	0.02	0.63	3.8	0.6	0.5	7.4	<0.01	0.11
DUP L12550-34000	775	147.2	11.8	<0.001	0.04	0.66	12.0	1.0	0.6	24.7	<0.01	0.05

Please refer to the cover page for comments regarding this certificate.



An A2 Global Company

MS Analytical
 Unit 1, 20120 102nd Avenue
 Langley, BC V1M 4B4
 Phone: +1-604-888-0875

To: **Terracad Geoscience Services Ltd.**
Suite 880-409 Granville St.
Vancouver, BC
V6C 1T2

CERTIFICATE OF ANALYSIS:	YVR1610150
---------------------------------	-------------------

Project Name: Red Spring
 Job Received Date: 09-Nov-2016
 Job Report Date: 09-Jan-2017
 Report Version: Final

Sample ID	IMS-130 P ppm	IMS-130 Pb ppm	IMS-130 Rb ppm	IMS-130 Re ppm	IMS-130 S %	IMS-130 Sb ppm	IMS-130 Sc ppm	IMS-130 Se ppm	IMS-130 Sn ppm	IMS-130 Sr ppm	IMS-130 Ta ppm	IMS-130 Te ppm
DUP L12650-34500	1587	18.3	3.5	0.001	0.12	2.38	3.3	2.5	0.4	42.2	0.02	0.04
DUP L12800-34900	425	11.2	6.7	<0.001	<0.01	0.48	2.7	0.4	0.6	7.0	<0.01	<0.01
DUP L12750-34950	1370	8.7	11.0	<0.001	0.01	0.18	3.7	1.0	0.9	4.0	0.02	0.11
DUP L12450-34900	356	9.4	9.1	<0.001	0.02	0.86	1.8	0.7	0.4	11.8	<0.01	0.02
DUP L12750-34700												
STD BLANK	<10	<0.2	<0.1	<0.001	<0.01	<0.05	<0.1	<0.2	<0.2	<0.2	<0.01	<0.01
STD BLANK	<10	<0.2	<0.1	<0.001	<0.01	<0.05	<0.1	<0.2	<0.2	<0.2	<0.01	<0.01
STD BLANK	<10	<0.2	<0.1	<0.001	<0.01	<0.05	<0.1	<0.2	<0.2	<0.2	<0.01	<0.01
STD BLANK	<10	<0.2	<0.1	<0.001	<0.01	<0.05	<0.1	<0.2	<0.2	<0.2	<0.01	<0.01
STD BLANK	<10	<0.2	<0.1	<0.001	<0.01	<0.05	<0.1	<0.2	<0.2	<0.2	<0.01	<0.01
STD BLANK	<10	<0.2	<0.1	<0.001	<0.01	<0.05	<0.1	<0.2	<0.2	<0.2	<0.01	<0.01
STD BLANK	<10	<0.2	<0.1	<0.001	<0.01	<0.05	<0.1	<0.2	<0.2	<0.2	<0.01	<0.01
STD BLANK	<10	<0.2	<0.1	<0.001	<0.01	<0.05	<0.1	<0.2	<0.2	<0.2	<0.01	<0.01
STD BLANK	<10	<0.2	<0.1	<0.001	<0.01	<0.05	<0.1	<0.2	<0.2	<0.2	<0.01	<0.01
STD BLANK	<10	<0.2	<0.1	<0.001	<0.01	<0.05	<0.1	<0.2	<0.2	<0.2	<0.01	<0.01
STD BLANK	<10	<0.2	<0.1	<0.001	<0.01	<0.05	<0.1	<0.2	<0.2	<0.2	<0.01	<0.01
STD OREAS 24b	615	9.3	119.5	0.001	0.19	0.50	10.1	0.4	2.5	30.9	0.01	0.06
STD OREAS 904	914	8.6	23.8	<0.001	0.03	0.83	3.6	2.6	0.6	16.7	<0.01	0.05
STD OREAS 24b	611	10.0	113.4	<0.001	0.20	0.48	10.2	0.4	2.4	31.4	0.02	0.03
STD GBM908-10	831	1938.5	27.4	0.001	0.36	1.03	2.2	0.6	1.7	42.7	0.01	0.18
STD OREAS 904	929	8.7	24.3	<0.001	0.03	0.81	3.8	2.8	0.7	16.9	<0.01	0.03
STD OREAS 24b	618	9.1	110.5	<0.001	0.20	0.47	9.4	0.4	2.2	29.4	0.02	0.05
STD GBM908-10	836	1973.5	31.6	0.002	0.37	1.15	2.3	0.5	1.8	44.6	<0.01	0.02
STD OREAS 24b	608	8.7	115.7	<0.001	0.19	0.51	9.6	0.5	2.3	29.5	0.02	0.02
STD OREAS 24b	617	9.4	115.9	<0.001	0.20	0.50	9.7	0.5	2.5	30.9	0.03	0.05
STD CDN-ME-1303												

Please refer to the cover page for comments regarding this certificate.



An A2 Global Company

MS Analytical
 Unit 1, 20120 102nd Avenue
 Langley, BC V1M 4B4
 Phone: +1-604-888-0875

To: **Terracad Geoscience Services Ltd.**
Suite 880-409 Granville St.
Vancouver, BC
V6C 1T2

CERTIFICATE OF ANALYSIS:	YVR1610150
---------------------------------	-------------------

Project Name: Red Spring
 Job Received Date: 09-Nov-2016
 Job Report Date: 09-Jan-2017
 Report Version: Final

Sample ID	IMS-130 Th ppm	IMS-130 Ti %	IMS-130 Tl ppm	IMS-130 U ppm	IMS-130 V ppm	IMS-130 W ppm	IMS-130 Y ppm	IMS-130 Zn ppm	IMS-130 Zr ppm
	0.2	0.005	0.02	0.05	1	0.05	0.05	2	0.5
L13050-35000	0.5	0.051	0.07	0.26	116	0.20	2.38	73	1.0
L13050-34950	0.4	0.035	0.11	2.00	161	0.10	14.03	123	1.3
L13050-34900	0.6	0.048	0.13	1.98	151	0.13	37.14	125	1.2
L13050-34850	0.3	0.061	0.04	0.26	76	0.14	3.15	60	<0.5
L13050-34800	0.6	0.019	0.12	0.60	72	0.11	5.20	73	0.5
L13050-34750	1.1	<0.005	0.16	0.14	44	0.05	1.50	45	<0.5
L13050-34700	2.4	0.008	0.31	1.59	73	0.14	125.91	129	5.2
L13050-34650	0.6	0.051	0.08	0.20	75	0.10	2.16	73	0.6
L13050-34600	0.8	0.026	0.11	0.20	59	0.22	2.63	84	<0.5
L13050-34550	0.7	0.023	0.08	0.18	57	0.15	1.77	71	0.7
L13050-34500	0.4	0.019	0.10	0.15	59	0.13	1.78	101	<0.5
L13050-34450	1.3	0.037	0.11	0.49	46	0.07	14.78	101	1.2
L13050-34400	0.3	0.021	0.05	0.18	45	0.10	3.35	62	<0.5
L13050-34350	0.8	0.016	0.09	0.18	61	0.11	1.85	132	0.7
L13050-34300	0.8	0.012	0.13	0.53	65	0.15	11.19	203	1.5
L13050-34250	0.5	0.011	0.10	0.21	100	0.16	2.27	116	<0.5
L13050-34200	0.5	0.020	0.08	0.18	75	0.36	2.87	177	<0.5
L13050-34150	<0.2	0.058	0.08	0.46	96	0.15	8.55	149	<0.5
L13050-34100	0.9	0.021	0.13	0.59	63	0.17	11.04	129	0.8
L13050-34050	0.6	0.042	0.11	1.31	136	0.09	14.24	155	1.6
L13050-34000	1.1	0.053	0.15	1.34	111	0.15	21.22	154	1.9
L12850-34000	1.1	0.007	0.21	0.44	42	0.22	32.21	4601	0.8
L12850-34050	1.0	0.028	0.23	0.24	71	0.14	5.74	1506	0.7
L12850-34100	0.9	0.030	0.23	0.26	55	0.10	7.52	1211	0.6
L12850-34150	0.7	0.017	0.10	0.20	39	0.16	1.88	338	<0.5

Please refer to the cover page for comments regarding this certificate.



An A2 Global Company

MS Analytical
 Unit 1, 20120 102nd Avenue
 Langley, BC V1M 4B4
 Phone: +1-604-888-0875

To: **Terracad Geoscience Services Ltd.**
Suite 880-409 Granville St.
Vancouver, BC
V6C 1T2

CERTIFICATE OF ANALYSIS:	YVR1610150
---------------------------------	-------------------

Project Name: Red Spring
 Job Received Date: 09-Nov-2016
 Job Report Date: 09-Jan-2017
 Report Version: Final

Sample ID	IMS-130 Th ppm	IMS-130 Ti %	IMS-130 Tl ppm	IMS-130 U ppm	IMS-130 V ppm	IMS-130 W ppm	IMS-130 Y ppm	IMS-130 Zn ppm	IMS-130 Zr ppm
L12850-34200	0.9	0.029	0.11	0.21	53	0.23	1.65	160	<0.5
L12850-34250	1.3	0.017	0.12	0.24	51	0.12	3.57	659	0.9
L12850-34300	1.2	0.026	0.33	0.31	49	0.12	19.36	1168	0.9
L12850-34350	0.5	0.034	0.08	0.15	78	0.25	1.43	156	<0.5
L12850-34400	0.5	0.019	0.10	0.15	58	0.13	1.66	86	<0.5
L12850-34450	1.5	0.018	0.18	0.30	59	0.09	15.34	123	0.8
L12850-34500	0.5	0.019	0.09	0.15	66	0.14	1.41	54	<0.5
L12850-34550	0.7	0.010	0.15	0.30	62	0.17	3.30	150	<0.5
L12850-34600	0.8	0.007	0.13	0.25	54	0.13	1.91	145	0.6
L12850-34650	0.2	0.027	0.13	2.72	49	0.41	14.19	334	<0.5
L12850-34700	1.4	0.023	0.12	0.32	49	0.11	5.86	219	2.2
L12850-34750	0.2	0.014	0.04	0.21	141	0.15	1.86	140	0.8
L12850-34800	0.7	0.010	0.09	0.14	67	0.09	1.44	94	0.6
L12850-34850	0.6	0.020	0.08	0.13	66	0.08	1.41	70	<0.5
L12850-34900	0.2	0.023	0.08	0.28	59	0.11	1.27	57	<0.5
L12850-34950	0.4	0.006	0.12	0.08	16	0.08	0.82	9	<0.5
L12850-35000	0.5	0.010	0.08	0.13	29	0.17	3.07	38	<0.5
L13000-35000	0.4	0.013	0.08	2.20	70	1.31	15.65	74	1.4
L13000-34950	0.9	0.027	0.14	0.46	83	0.56	5.39	115	1.0
L13000-34900	0.9	0.019	0.11	0.60	61	0.18	12.68	108	1.3
L13000-34850	1.1	0.031	0.11	0.22	45	0.12	9.72	93	<0.5
L13000-34800	1.0	0.020	0.10	0.20	63	0.16	2.94	139	1.2
L13000-34750	0.6	0.018	0.10	0.21	65	0.18	1.61	61	<0.5
L13000-34700	0.2	0.025	0.06	0.09	36	0.10	0.83	19	<0.5
L13000-34650	0.5	0.020	0.12	0.36	54	0.23	2.97	77	<0.5

Please refer to the cover page for comments regarding this certificate.



An A2 Global Company

MS Analytical
Unit 1, 20120 102nd Avenue
Langley, BC V1M 4B4
Phone: +1-604-888-0875

To: Terracad Geoscience Services Ltd.
Suite 880-409 Granville St.
Vancouver, BC
V6C 1T2

CERTIFICATE OF ANALYSIS: YVR1610150

Project Name: Red Spring
Job Received Date: 09-Nov-2016
Job Report Date: 09-Jan-2017
Report Version: Final

Table with 10 columns: Sample ID, IMS-130 Th ppm, IMS-130 Ti %, IMS-130 Tl ppm, IMS-130 U ppm, IMS-130 V ppm, IMS-130 W ppm, IMS-130 Y ppm, IMS-130 Zn ppm, IMS-130 Zr ppm. Rows include sample IDs from L13000-34600 to L12950-34550.

***Please refer to the cover page for comments regarding this certificate. ***



An A2 Global Company

MS Analytical
Unit 1, 20120 102nd Avenue
Langley, BC V1M 4B4
Phone: +1-604-888-0875

To: Terracad Geoscience Services Ltd.
Suite 880-409 Granville St.
Vancouver, BC
V6C 1T2

CERTIFICATE OF ANALYSIS: YVR1610150

Project Name: Red Spring
Job Received Date: 09-Nov-2016
Job Report Date: 09-Jan-2017
Report Version: Final

Table with 10 columns: Sample ID, IMS-130 Th ppm, IMS-130 Ti %, IMS-130 Tl ppm, IMS-130 U ppm, IMS-130 V ppm, IMS-130 W ppm, IMS-130 Y ppm, IMS-130 Zn ppm, IMS-130 Zr ppm. Rows include sample IDs from L12950-34600 to L13100-34200.

***Please refer to the cover page for comments regarding this certificate. ***



An A2 Global Company

MS Analytical
 Unit 1, 20120 102nd Avenue
 Langley, BC V1M 4B4
 Phone: +1-604-888-0875

To: **Terracad Geoscience Services Ltd.**
Suite 880-409 Granville St.
Vancouver, BC
V6C 1T2

CERTIFICATE OF ANALYSIS:	YVR1610150
---------------------------------	-------------------

Project Name: Red Spring
 Job Received Date: 09-Nov-2016
 Job Report Date: 09-Jan-2017
 Report Version: Final

Sample ID	IMS-130 Th ppm	IMS-130 Ti %	IMS-130 Tl ppm	IMS-130 U ppm	IMS-130 V ppm	IMS-130 W ppm	IMS-130 Y ppm	IMS-130 Zn ppm	IMS-130 Zr ppm
	0.2	0.005	0.02	0.05	1	0.05	0.05	2	0.5
L13100-34150	0.4	0.038	0.09	0.23	65	0.10	5.88	142	<0.5
L13100-34100	0.6	0.011	0.11	1.89	120	0.07	16.14	111	1.5
L13100-34050	0.5	0.029	0.07	0.13	62	0.12	1.81	121	<0.5
L13100-34000	0.7	0.019	0.12	0.17	72	<0.05	1.77	103	1.55
L12900-34000	0.4	0.033	0.12	0.18	65	0.11	1.75	759	0.88
L12900-34050	0.7	0.023	0.17	0.21	77	0.21	2.90	1167	<0.5
L12900-34100	0.2	0.019	0.08	0.10	42	0.18	1.02	215	0.7
L12900-34150	0.5	0.028	0.11	0.22	60	0.11	3.89	783	0.7
L12900-34200	0.7	0.014	0.14	0.18	79	0.06	2.52	875	1.8
L12900-34250	0.6	0.014	0.18	0.39	40	0.14	8.09	1347	0.9
L12900-34300	0.3	0.012	0.13	0.62	29	0.16	11.83	800	0.9
L12900-34350	0.4	0.011	0.06	0.40	42	0.28	5.50	278	0.6
L12900-34400	0.4	0.026	0.13	0.24	89	0.16	2.65	112	<0.5
L12900-34450	0.3	0.019	0.09	0.13	61	0.11	1.32	63	<0.5
L12900-34500	0.7	0.015	0.13	0.19	63	0.15	1.92	103	0.6
L12900-34550	0.6	0.018	0.09	0.20	58	0.10	2.36	159	0.6
L12900-34600	0.4	0.012	0.12	0.15	73	0.16	1.53	153	<0.5
L12900-34650	0.6	0.014	0.12	0.37	44	0.11	19.40	218	1.0
L12900-34700	0.4	0.021	0.07	0.14	63	0.10	2.12	114	<0.5
L12900-34750	0.5	0.017	0.07	0.15	62	0.10	1.95	168	<0.5
L12900-34800	0.5	0.017	0.08	0.13	49	0.05	2.32	103	<0.5
L12900-34850	0.7	0.018	0.10	0.19	55	0.07	2.69	131	<0.5
L12900-34900	<0.2	0.010	0.08	0.12	31	0.07	1.04	29	<0.5
L12900-34950	0.6	0.012	0.08	0.10	47	0.10	1.15	35	<0.5
L12900-35000	1.3	<0.005	0.29	0.47	73	<0.05	23.10	119	2.3

Please refer to the cover page for comments regarding this certificate.



An A2 Global Company

MS Analytical
 Unit 1, 20120 102nd Avenue
 Langley, BC V1M 4B4
 Phone: +1-604-888-0875

To: **Terracad Geoscience Services Ltd.**
Suite 880-409 Granville St.
Vancouver, BC
V6C 1T2

CERTIFICATE OF ANALYSIS:	YVR1610150
---------------------------------	-------------------

Project Name: Red Spring
 Job Received Date: 09-Nov-2016
 Job Report Date: 09-Jan-2017
 Report Version: Final

Sample ID	IMS-130 Th ppm	IMS-130 Ti %	IMS-130 Tl ppm	IMS-130 U ppm	IMS-130 V ppm	IMS-130 W ppm	IMS-130 Y ppm	IMS-130 Zn ppm	IMS-130 Zr ppm
	0.2	0.005	0.02	0.05	1	0.05	0.05	2	0.5
L12600-35000	0.5	0.015	0.11	0.15	56	0.08	1.47	73	0.7
L12600-34950	0.4	0.011	0.10	0.17	51	0.14	2.78	122	<0.5
L12600-34900	0.3	0.012	0.07	0.14	43	0.12	1.01	24	<0.5
L12600-34850	0.6	0.016	0.09	0.18	74	0.12	1.58	94	0.7
L12600-34800	0.6	0.010	0.11	0.23	78	0.10	2.17	201	<0.5
L12600-34750	0.6	0.013	0.09	0.18	77	0.11	1.51	118	<0.5
L12600-34700	0.6	0.014	0.08	0.19	41	0.05	3.66	111	0.7
L12600-34650	1.1	0.007	0.18	0.47	63	0.10	14.76	183	1.2
L12600-34600	0.4	0.017	0.06	0.14	50	0.08	2.03	62	<0.5
L12600-34550	0.6	0.017	0.08	0.17	60	0.09	4.23	108	0.8
L12600-34500	0.7	0.013	0.12	0.38	33	0.53	9.78	95	<0.5
L12600-34450	0.7	0.014	0.20	0.36	58	0.36	4.79	117	<0.5
L12600-34400	1.9	0.036	0.11	0.31	40	0.27	2.59	53	0.8
L12600-34350	0.9	0.027	0.12	0.18	70	0.16	1.97	136	<0.5
L12600-34300	0.7	0.029	0.07	0.19	52	0.14	1.84	118	<0.5
L12600-34250	0.7	0.033	0.09	0.18	58	0.22	1.65	80	<0.5
L12600-34200	0.4	0.054	0.08	0.14	80	0.08	1.62	114	1.0
L12600-34150	0.5	0.023	0.09	0.20	69	0.09	2.95	191	1.2
L12600-34100	0.6	0.039	0.08	0.13	73	<0.05	2.03	134	1.6
L12600-34050	0.5	0.029	0.08	0.16	81	<0.05	2.41	378	1.2
L12600-34000	0.4	0.021	0.11	0.14	64	<0.05	2.14	325	1.1
L12550-34000	0.4	0.044	0.09	0.19	91	0.07	9.14	285	1.4
L12550-34050	1.2	0.065	0.09	0.22	66	<0.05	22.23	122	3.8
L12550-34100	0.4	0.010	0.06	0.11	56	<0.05	2.95	119	0.9
L12550-34150	0.5	0.017	0.13	0.16	79	<0.05	2.23	242	1.1

Please refer to the cover page for comments regarding this certificate.



An A2 Global Company

MS Analytical
Unit 1, 20120 102nd Avenue
Langley, BC V1M 4B4
Phone: +1-604-888-0875

To: Terracad Geoscience Services Ltd.
Suite 880-409 Granville St.
Vancouver, BC
V6C 1T2

CERTIFICATE OF ANALYSIS: YVR1610150

Project Name: Red Spring
Job Received Date: 09-Nov-2016
Job Report Date: 09-Jan-2017
Report Version: Final

Table with 10 columns: Sample ID, IMS-130 Th ppm, IMS-130 Ti %, IMS-130 Tl ppm, IMS-130 U ppm, IMS-130 V ppm, IMS-130 W ppm, IMS-130 Y ppm, IMS-130 Zn ppm, IMS-130 Zr ppm. Rows include sample IDs like L12550-34200, L12550-34250, etc.

***Please refer to the cover page for comments regarding this certificate. ***



An A2 Global Company

MS Analytical
 Unit 1, 20120 102nd Avenue
 Langley, BC V1M 4B4
 Phone: +1-604-888-0875

To: **Terracad Geoscience Services Ltd.**
Suite 880-409 Granville St.
Vancouver, BC
V6C 1T2

CERTIFICATE OF ANALYSIS:	YVR1610150
---------------------------------	-------------------

Project Name: Red Spring
 Job Received Date: 09-Nov-2016
 Job Report Date: 09-Jan-2017
 Report Version: Final

Sample ID	IMS-130 Th ppm	IMS-130 Ti %	IMS-130 Tl ppm	IMS-130 U ppm	IMS-130 V ppm	IMS-130 W ppm	IMS-130 Y ppm	IMS-130 Zn ppm	IMS-130 Zr ppm
	0.2	0.005	0.02	0.05	1	0.05	0.05	2	0.5
L12700-34600	0.5	0.020	0.11	0.14	71	<0.05	1.93	147	0.9
L12700-34550	0.8	0.016	0.28	0.26	56	0.41	6.31	240	1.4
L12700-34500	0.8	0.022	0.10	0.17	60	0.20	2.34	110	2.4
L12700-34450	0.4	0.023	0.04	0.11	37	0.11	1.05	100	0.6
L12700-34400	1.1	0.020	0.19	0.26	55	0.18	2.97	556	1.8
L12700-34350	0.7	0.024	0.11	0.18	56	0.23	2.04	224	<0.5
L12700-34300	1.6	0.022	0.11	0.42	48	0.22	4.25	444	0.9
L12700-34250	1.4	0.039	0.15	0.62	56	0.22	7.50	2020	1.2
L12700-34200	0.3	0.011	0.48	1.48	26	0.22	23.68	>10000	1.6
L12700-34150	0.9	0.021	0.24	0.51	41	0.19	52.36	2886	2.0
L12700-34100	0.8	0.008	0.23	0.30	48	0.28	9.89	3142	0.5
L12700-34050	0.5	0.012	0.10	0.15	66	0.14	1.98	1181	<0.5
L12700-34000	0.8	0.024	0.12	0.19	71	0.20	2.88	346	0.8
L12650-34000	0.5	0.024	0.08	0.15	53	0.18	1.90	155	<0.5
L12650-34050	0.7	0.019	0.12	0.21	71	0.18	2.43	516	0.6
L12650-34100	<0.2	0.031	0.07	0.23	53	0.34	2.76	288	<0.5
L12650-34150	0.6	0.034	0.07	0.15	71	0.19	1.94	532	<0.5
L12650-34200	1.1	0.026	0.17	0.45	68	0.17	12.39	4867	1.3
L12650-34250	0.5	0.038	0.04	0.15	74	0.21	1.31	173	<0.5
L12650-34300	1.4	0.034	0.09	0.25	60	0.19	1.89	95	0.7
L12650-34350	1.8	0.034	0.10	0.24	47	0.23	2.82	98	0.6
L12650-34400	1.0	0.017	0.14	0.49	56	0.25	8.01	311	1.1
L12650-34450	1.2	0.015	0.28	0.74	60	0.29	20.78	200	1.5
L12650-34500	0.2	<0.005	0.21	0.85	16	0.73	40.47	85	1.3
L12650-34550	0.6	0.016	0.07	0.18	64	0.26	2.31	113	0.7

Please refer to the cover page for comments regarding this certificate.



An A2 Global Company

MS Analytical
Unit 1, 20120 102nd Avenue
Langley, BC V1M 4B4
Phone: +1-604-888-0875

To: Terracad Geoscience Services Ltd.
Suite 880-409 Granville St.
Vancouver, BC
V6C 1T2

CERTIFICATE OF ANALYSIS: YVR1610150

Project Name: Red Spring
Job Received Date: 09-Nov-2016
Job Report Date: 09-Jan-2017
Report Version: Final

Table with 10 columns: Sample ID, IMS-130 Th ppm, IMS-130 Ti %, IMS-130 Tl ppm, IMS-130 U ppm, IMS-130 V ppm, IMS-130 W ppm, IMS-130 Y ppm, IMS-130 Zn ppm, IMS-130 Zr ppm. Rows include sample IDs from L12650-34600 to L12800-34250.

***Please refer to the cover page for comments regarding this certificate. ***



An A2 Global Company

MS Analytical
Unit 1, 20120 102nd Avenue
Langley, BC V1M 4B4
Phone: +1-604-888-0875

To: Terracad Geoscience Services Ltd.
Suite 880-409 Granville St.
Vancouver, BC
V6C 1T2

CERTIFICATE OF ANALYSIS: YVR1610150

Project Name: Red Spring
Job Received Date: 09-Nov-2016
Job Report Date: 09-Jan-2017
Report Version: Final

Table with 10 columns: Sample ID, IMS-130 Th ppm, IMS-130 Ti %, IMS-130 Tl ppm, IMS-130 U ppm, IMS-130 V ppm, IMS-130 W ppm, IMS-130 Y ppm, IMS-130 Zn ppm, IMS-130 Zr ppm. Rows include sample IDs from L12800-34200 to L12750-34950.

***Please refer to the cover page for comments regarding this certificate. ***



An A2 Global Company

MS Analytical
Unit 1, 20120 102nd Avenue
Langley, BC V1M 4B4
Phone: +1-604-888-0875

To: Terracad Geoscience Services Ltd.
Suite 880-409 Granville St.
Vancouver, BC
V6C 1T2

CERTIFICATE OF ANALYSIS: YVR1610150

Project Name: Red Spring
Job Received Date: 09-Nov-2016
Job Report Date: 09-Jan-2017
Report Version: Final

Table with 10 columns: Sample ID, IMS-130 Th ppm, IMS-130 Ti %, IMS-130 Tl ppm, IMS-130 U ppm, IMS-130 V ppm, IMS-130 W ppm, IMS-130 Y ppm, IMS-130 Zn ppm, IMS-130 Zr ppm. Rows include sample IDs from L12750-35000 to L12450-34100.

***Please refer to the cover page for comments regarding this certificate. ***



An A2 Global Company

MS Analytical
 Unit 1, 20120 102nd Avenue
 Langley, BC V1M 4B4
 Phone: +1-604-888-0875

To: **Terracad Geoscience Services Ltd.**
Suite 880-409 Granville St.
Vancouver, BC
V6C 1T2

CERTIFICATE OF ANALYSIS:	YVR1610150
---------------------------------	-------------------

Project Name: Red Spring
 Job Received Date: 09-Nov-2016
 Job Report Date: 09-Jan-2017
 Report Version: Final

Sample ID	IMS-130 Th ppm	IMS-130 Ti %	IMS-130 Tl ppm	IMS-130 U ppm	IMS-130 V ppm	IMS-130 W ppm	IMS-130 Y ppm	IMS-130 Zn ppm	IMS-130 Zr ppm
L12450-34150	0.5	0.018	0.10	0.17	89	0.23	2.32	123	1.4
L12450-34200	0.6	0.016	0.08	0.26	51	0.20	2.98	165	1.4
L12450-34250	0.5	0.021	0.11	0.24	85	0.21	2.88	166	1.5
L12450-34300	0.2	0.042	0.08	0.20	128	0.23	2.22	188	1.7
L12450-34350	0.8	0.006	0.16	0.34	90	0.18	9.25	247	1.8
L12450-34400	0.5	0.022	0.07	0.15	78	0.18	1.34	113	0.9
L12450-34450	0.4	0.018	0.05	0.10	28	0.19	0.81	18	<0.5
L12450-34500	1.6	0.036	0.09	0.20	49	0.15	1.81	52	0.7
L12450-34550	1.8	0.028	0.13	0.39	47	0.12	6.52	549	1.5
L12450-34600	1.0	0.007	0.16	0.22	105	0.07	4.32	310	1.1
L12450-34650	0.8	0.036	0.09	0.34	210	0.21	22.48	665	1.0
L12450-34700	1.7	0.012	0.22	0.59	115	0.16	30.90	348	2.7
L12450-34750	0.7	0.029	0.13	0.16	126	0.12	2.35	121	1.3
L12450-34800	0.9	0.528	0.06	0.34	357	0.16	5.24	159	5.8
L12450-34850	0.7	0.006	0.10	0.14	41	0.09	2.45	33	0.5
L12450-34900	0.4	0.020	0.07	0.09	71	0.16	0.96	47	<0.5
L12450-34950	0.6	0.020	0.11	0.11	74	0.13	1.27	56	<0.5
L12450-35000	1.4	0.006	0.17	0.62	60	0.10	15.40	148	1.8
DUP L13050-35000	0.2	0.050	0.08	0.25	118	0.15	2.29	74	<0.5
DUP L12850-34800	0.7	0.010	0.10	0.14	68	0.09	1.42	96	0.6
DUP L13100-34050	0.7	0.029	0.08	0.15	64	0.13	1.95	122	<0.5
DUP L12600-34350	0.7	0.028	0.12	0.17	69	0.16	1.87	137	<0.5
DUP L12550-34000	0.4	0.045	0.09	0.20	90	0.16	9.11	281	1.3

Please refer to the cover page for comments regarding this certificate.



An A2 Global Company

MS Analytical
 Unit 1, 20120 102nd Avenue
 Langley, BC V1M 4B4
 Phone: +1-604-888-0875

To: **Terracad Geoscience Services Ltd.**
Suite 880-409 Granville St.
Vancouver, BC
V6C 1T2

CERTIFICATE OF ANALYSIS:	YVR1610150
---------------------------------	-------------------

Project Name: Red Spring
 Job Received Date: 09-Nov-2016
 Job Report Date: 09-Jan-2017
 Report Version: Final

Sample ID	IMS-130 Th ppm	IMS-130 Ti %	IMS-130 Tl ppm	IMS-130 U ppm	IMS-130 V ppm	IMS-130 W ppm	IMS-130 Y ppm	IMS-130 Zn ppm	IMS-130 Zr ppm
DUP L12650-34500	<0.2	<0.005	0.24	0.87	15	0.84	41.22	88	1.2
DUP L12800-34900	0.3	0.042	0.11	0.13	96	0.11	1.37	57	<0.5
DUP L12750-34950	0.6	0.010	0.12	0.18	67	0.16	1.61	84	1.7
DUP L12450-34900	0.4	0.020	0.07	0.10	70	0.13	0.94	46	<0.5
DUP L12750-34700									
STD BLANK	<0.2	<0.005	<0.02	<0.05	<1	<0.05	<0.05	<2	<0.5
STD BLANK	<0.2	<0.005	<0.02	<0.05	<1	<0.05	<0.05	<2	<0.5
STD BLANK	<0.2	<0.005	<0.02	<0.05	<1	<0.05	<0.05	<2	<0.5
STD BLANK	<0.2	<0.005	<0.02	<0.05	<1	<0.05	<0.05	<2	<0.5
STD BLANK	<0.2	<0.005	<0.02	<0.05	<1	<0.05	<0.05	<2	<0.5
STD BLANK	<0.2	<0.005	<0.02	<0.05	<1	<0.05	<0.05	<2	<0.5
STD BLANK	<0.2	<0.005	<0.02	<0.05	<1	<0.05	<0.05	<2	<0.5
STD BLANK	<0.2	<0.005	<0.02	<0.05	<1	<0.05	<0.05	<2	<0.5
STD BLANK	<0.2	<0.005	<0.02	<0.05	<1	<0.05	<0.05	<2	<0.5
STD OREAS 24b	14.7	0.210	0.67	1.69	83	1.20	12.39	99	26.7
STD OREAS 904	7.7	0.007	0.16	5.19	23	0.61	16.82	24	17.0
STD OREAS 24b	15.0	0.210	0.66	1.71	82	1.20	11.95	97	24.1
STD GBM908-10	15.6	0.328	0.21	1.36	50	1.44	19.10	983	18.8
STD OREAS 904	7.7	0.007	0.17	5.25	23	0.66	16.96	25	17.3
STD OREAS 24b	14.4	0.195	0.62	1.61	80	1.25	11.71	99	24.1
STD GBM908-10	17.1	0.330	0.25	1.38	51	1.30	20.93	1000	22.4
STD OREAS 24b	14.7	0.197	0.64	1.73	79	1.27	12.26	94	24.0
STD OREAS 24b	14.7	0.200	0.62	1.75	79	1.27	12.02	98	25.1
STD CDN-ME-1303									

Please refer to the cover page for comments regarding this certificate.

Appendix II

Statement of Expenditure

For Sampling Program: June 23 to July 1st (9 days)

Devi Grinder, Leader – Field worker, Sampler @ \$350/day	\$3,150.00
Justin Zimmerlee; Sampler @ \$200/day	\$1,800.00
Accommodation (in Smithers 2 nights)	\$253.00
Meals in town and on the road	\$300.00
Supplies	\$346.10
Helicopter (from Smithers)	\$5,610.78
Truck (8 days @ \$50/day)	\$400.00
Analysis (293 samples @ 21.00/soil sample)	\$6,460.65
Office support (expediting) and report preparation	\$3,000.00

Total: \$21320.53

Appendix III

Table of coordinates for Soil Samples

All samples were taken in UTM Zone 9; Datum: NAD 83

Sample ID	North	East
L12400-34000	6234000	612400
L12400-34050	6234050	612400
L12400-34100	6234100	612400
L12400-34150	6234150	612400
L12400-34200	6234200	612400
L12400-34250	6234250	612400
L12400-34300	6234300	612400
L12400-34350	6234350	612400
L12400-34400	6234400	612400
L12400-34450	6234450	612400
L12400-34500	6234500	612400
L12400-34550	6234550	612400
L12400-34600	6234600	612400
L12400-34650	6234650	612400
L12400-34700	6234700	612400
L12400-34750	6234750	612400
L12400-34800	6234800	612400
L12400-34850	6234850	612400
L12400-34900	6234900	612400
L12400-34950	6234950	612400
L12400-35000	6235000	612400
L12450-34000	6234000	612450
L12450-34050	6234050	612450
L12450-34100	6234100	612450
L12450-34150	6234150	612450
L12450-34200	6234200	612450
L12450-34250	6234250	612450
L12450-34300	6234300	612450
L12450-34350	6234350	612450
L12450-34400	6234400	612450
L12450-34450	6234450	612450
L12450-34500	6234500	612450
L12450-34550	6234550	612450
L12450-34600	6234600	612450
L12450-34650	6234650	612450

Sample ID	North	East
L12450-34700	6234700	612450
L12450-34750	6234750	612450
L12450-34800	6234800	612450
L12450-34850	6234850	612450
L12450-34900	6234900	612450
L12450-34950	6234950	612450
L12450-35000	6235000	612450
L12550-34000	6234000	612550
L12550-34050	6234050	612550
L12550-34100	6234100	612550
L12550-34150	6234150	612550
L12550-34200	6234200	612550
L12550-34250	6234250	612550
L12550-34300	6234300	612550
L12550-34350	6234350	612550
L12550-34400	6234400	612550
L12550-34450	6234450	612550
L12550-34500	6234500	612550
L12550-34550	6234550	612550
L12550-34600	6234600	612550
L12550-34650	6234650	612550
L12550-34700	6234700	612550
L12550-34750	6234750	612550
L12550-34800	6234800	612550
L12550-34850	6234850	612550
L12550-34900	6234900	612550
L12550-34950	6234950	612550
L12550-35000	6235000	612550
L12600-34000	6234000	612600
L12600-34050	6234050	612600
L12600-34100	6234100	612600
L12600-34150	6234150	612600
L12600-34200	6234200	612600
L12600-34250	6234250	612600
L12600-34300	6234300	612600
L12600-34350	6234350	612600
L12600-34400	6234400	612600
L12600-34450	6234450	612600
L12600-34500	6234500	612600
L12600-34550	6234550	612600

Sample ID	North	East
L12600-34600	6234600	612600
L12600-34650	6234650	612600
L12600-34700	6234700	612600
L12600-34750	6234750	612600
L12600-34800	6234800	612600
L12600-34850	6234850	612600
L12600-34900	6234900	612600
L12600-34950	6234950	612600
L12600-35000	6235000	612600
L12650-34000	6234000	612650
L12650-34050	6234050	612650
L12650-34100	6234100	612650
L12650-34150	6234150	612650
L12650-34200	6234200	612650
L12650-34250	6234250	612650
L12650-34300	6234300	612650
L12650-34350	6234350	612650
L12650-34400	6234400	612650
L12650-34450	6234450	612650
L12650-34500	6234500	612650
L12650-34550	6234550	612650
L12650-34600	6234600	612650
L12650-34650	6234650	612650
L12650-34700	6234700	612650
L12650-34750	6234750	612650
L12650-34800	6234800	612650
L12650-34850	6234850	612650
L12650-34900	6234900	612650
L12650-34950	6234950	612650
L12650-35000	6235000	612650
L12700-34000	6234000	612700
L12700-34050	6234050	612700
L12700-34100	6234100	612700
L12700-34150	6234150	612700
L12700-34200	6234200	612700
L12700-34250	6234250	612700
L12700-34300	6234300	612700
L12700-34350	6234350	612700
L12700-34400	6234400	612700
L12700-34450	6234450	612700

Sample ID	North	East
L12700-34500	6234500	612700
L12700-34550	6234550	612700
L12700-34600	6234600	612700
L12700-34650	6234650	612700
L12700-34700	6234700	612700
L12700-34750	6234750	612700
L12700-34800	6234800	612700
L12700-34850	6234850	612700
L12700-34900	6234900	612700
L12700-34950	6234950	612700
L12700-35000	6235000	612700
L12750-34000	6234000	612750
L12750-34050	6234050	612750
L12750-34100	6234100	612750
L12750-34150	6234150	612750
L12750-34200	6234200	612750
L12750-34250	6234250	612750
L12750-34300	6234300	612750
L12750-34350	6234350	612750
L12750-34400	6234400	612750
L12750-34450	6234450	612750
L12750-34500	6234500	612750
L12750-34550	6234550	612750
L12750-34600	6234600	612750
L12750-34650	6234650	612750
L12750-34700	6234700	612750
L12750-34750	6234750	612750
L12750-34800	6234800	612750
L12750-34850	6234850	612750
L12750-34900	6234900	612750
L12750-34950	6234950	612750
L12750-35000	6235000	612750
L12800-34000	6234000	612800
L12800-34050	6234050	612800
L12800-34100	6234100	612800
L12800-34150	6234150	612800
L12800-34200	6234200	612800
L12800-34250	6234250	612800
L12800-34300	6234300	612800
L12800-34350	6234350	612800

Sample ID	North	East
L12800-34400	6234400	612800
L12800-34450	6234450	612800
L12800-34500	6234500	612800
L12800-34550	6234550	612800
L12800-34600	6234600	612800
L12800-34650	6234650	612800
L12800-34700	6234700	612800
L12800-34750	6234750	612800
L12800-34800	6234800	612800
L12800-34850	6234850	612800
L12800-34900	6234900	612800
L12800-34950	6234950	612800
L12800-35000	6235000	612800
L12850-34000	6234000	612850
L12850-34050	6234050	612850
L12850-34100	6234100	612850
L12850-34150	6234150	612850
L12850-34200	6234200	612850
L12850-34250	6234250	612850
L12850-34300	6234300	612850
L12850-34350	6234350	612850
L12850-34400	6234400	612850
L12850-34450	6234450	612850
L12850-34500	6234500	612850
L12850-34550	6234550	612850
L12850-34600	6234600	612850
L12850-34650	6234650	612850
L12850-34700	6234700	612850
L12850-34750	6234750	612850
L12850-34800	6234800	612850
L12850-34850	6234850	612850
L12850-34900	6234900	612850
L12850-34950	6234950	612850
L12850-35000	6235000	612850
L12900-34000	6234000	612900
L12900-34050	6234050	612900
L12900-34100	6234100	612900
L12900-34150	6234150	612900
L12900-34200	6234200	612900
L12900-34250	6234250	612900

Sample ID	North	East
L12900-34300	6234300	612900
L12900-34350	6234350	612900
L12900-34400	6234400	612900
L12900-34450	6234450	612900
L12900-34500	6234500	612900
L12900-34550	6234550	612900
L12900-34600	6234600	612900
L12900-34650	6234650	612900
L12900-34700	6234700	612900
L12900-34750	6234750	612900
L12900-34800	6234800	612900
L12900-34850	6234850	612900
L12900-34900	6234900	612900
L12900-34950	6234950	612900
L12900-35000	6235000	612900
L12950-34000	6234000	612950
L12950-34050	6234050	612950
L12950-34100	6234100	612950
L12950-34150	6234150	612950
L12950-34200	6234200	612950
L12950-34250	6234250	612950
L12950-34300	6234300	612950
L12950-34350	6234350	612950
L12950-34400	6234400	612950
L12950-34450	6234450	612950
L12950-34500	6234500	612950
L12950-34550	6234550	612950
L12950-34600	6234600	612950
L12950-34650	6234650	612950
L12950-34700	6234700	612950
L12950-34750	6234750	612950
L12950-34800	6234800	612950
L12950-34850	6234850	612950
L12950-34900	6234900	612950
L12950-34950	6234950	612950
L12950-35000	6235000	612950
L13000-34000	6234000	613000
L13000-34050	6234050	613000
L13000-34100	6234100	613000
L13000-34150	6234150	613000

Sample ID	North	East
L13000-34200	6234200	613000
L13000-34250	6234250	613000
L13000-34300	6234300	613000
L13000-34350	6234350	613000
L13000-34400	6234400	613000
L13000-34450	6234450	613000
L13000-34500	6234500	613000
L13000-34550	6234550	613000
L13000-34600	6234600	613000
L13000-34650	6234650	613000
L13000-34700	6234700	613000
L13000-34750	6234750	613000
L13000-34800	6234800	613000
L13000-34850	6234850	613000
L13000-34900	6234900	613000
L13000-34950	6234950	613000
L13000-35000	6235000	613000
L13050-34000	6234000	613050
L13050-34050	6234050	613050
L13050-34100	6234100	613050
L13050-34150	6234150	613050
L13050-34200	6234200	613050
L13050-34250	6234250	613050
L13050-34300	6234300	613050
L13050-34350	6234350	613050
L13050-34400	6234400	613050
L13050-34450	6234450	613050
L13050-34500	6234500	613050
L13050-34550	6234550	613050
L13050-34600	6234600	613050
L13050-34650	6234650	613050
L13050-34700	6234700	613050
L13050-34750	6234750	613050
L13050-34800	6234800	613050
L13050-34850	6234850	613050
L13050-34900	6234900	613050
L13050-34950	6234950	613050
L13050-35000	6235000	613050
L13100-34000	6234000	613100
L13100-34050	6234050	613100

Sample ID	North	East
L13100-34100	6234100	613100
L13100-34150	6234150	613100
L13100-34200	6234200	613100
L13100-34250	6234250	613100
L13100-34300	6234300	613100
L13100-34350	6234350	613100
L13100-34400	6234400	613100
L13100-34450	6234450	613100
L13100-34500	6234500	613100
L13100-34550	6234550	613100
L13100-34600	6234600	613100
L13100-34650	6234650	613100
L13100-34700	6234700	613100
L13100-34750	6234750	613100
L13100-34800	6234800	613100
L13100-34900	6234900	613100
L13100-34950	6234950	613100
L13100-35000	6235000	613100