



Ministry of Energy, Mines & Petroleum Resources  
Mining & Minerals Division  
BC Geological Survey

**BC Geological Survey  
Assessment Report  
37143**



Assessment Report  
Title Page and Summary

TYPE OF REPORT (type of survey(s)):

TECHNICAL WORK (T) PROSPECTING (PR)

TOTAL COST: ~~5250~~ \$6,798.32

AUTHOR(S):

Christopher Delorme

SIGNATURE(S):

[Signature]

NOTICE OF WORK PERMIT NUMBER(S)/DATE(S):

5664589

YEAR OF WORK: 2017

STATEMENT OF WORK - CASH PAYMENTS EVENT NUMBER(S)/DATE(S):

5664589

PROPERTY NAME:

TRIPLE 9

CLAIM NAME(S) (on which the work was done):

1052831

COMMODITIES SOUGHT:

GOLD

MINERAL INVENTORY MINFILE NUMBER(S), IF KNOWN:

082LNW002 082LNW026 082LNW032

MINING DIVISION:

KAMLOOPS

NTS/BCGS:

082L.085 082L.095 082L.096

LATITUDE:

LONGITUDE:

(at centre of work)

OWNER(S):

1)

Christopher Delorme

2)

Guy Delorme

MAILING ADDRESS:

340A LOGAN LANE AVE

MERRID BC. V1K0B5

OPERATOR(S) [who paid for the work]:

1)

2)

MAILING ADDRESS:

PROPERTY GEOLOGY KEYWORDS (lithology, age, stratigraphy, structure, alteration, mineralization, size and attitude):

Upper Proterozoic - Paleozoic Eagle Bay Assemblage, Greenstone  
Greenschist, Metamorphic Rocks, Paragneiss Marble

REFERENCES TO PREVIOUS ASSESSMENT WORK AND ASSESSMENT REPORT NUMBERS:

1635, 2021, 13604, 35889

Next Page

TRIPLE 9 PROPERTY SICAMOUS B.C.

TYPE OF WORK IN THIS REPORT	EXTENT OF WORK (IN METRIC UNITS)	ON WHICH CLAIMS	PROJECT COSTS APPORTIONED (incl. support)
<b>GEOLOGICAL (scale, area)</b>			
Ground, mapping			
Photo interpretation			
<b>GEOPHYSICAL (line-kilometres)</b>			
Ground			
Magnetic			
Electromagnetic			
Induced Polarization			
Radiometric			
Seismic			
Other			
Airborne			
<b>GEOCHEMICAL (number of samples analysed for...)</b>			
Soil			
Silt			
Rock	17 samples	1052831	
Other			
<b>DRILLING (total metres; number of holes, size)</b>			
Core			
Non-core			
<b>RELATED TECHNICAL</b>			
Sampling/assaying			
Petrographic			
Mineralographic			
Metallurgic			
PROSPECTING (scale, area)	1 km <sup>2</sup>	1052831	
<b>PREPARATORY / PHYSICAL</b>			
Line/grid (kilometres)			
Topographic/Photogrammetric (scale, area)			
Legal surveys (scale, area)			
Road, local access (kilometres)/trail			
Trench (metres)			
Underground dev. (metres)			
Other			
TOTAL COST:			<del>\$4984.20</del> \$6,798.32

## Table of Contents

Page 1&2	Title Page and Summary
Page 3	Table of Contents
Page 4	Cover Page
Page 5	Summary and Introduction
Page 6	Location/Location Map
Page 7	Claim Location Map
Page 8	Claim Status/Property
Ownership/Accessibility/Climate/Local Physiography	Resources/Infrastructure and
Page 9	Claim Map
Page 10	History/Property Area
Page 11	Geology Map/Photos Work Program
Page 13	Microscopic Photos
Page 14	Photo's Rock Samples
Page 17	Sample Location Map
Page 19	Assay Sheets
Page 32	Discussion of Results/Conclusions and Recommendations
Page 33	References/Authors Qualifications
Page 34	Cost Statement/Added Event Number

TECHNICAL REPORT  
ON THE  
TRIPLE 9 PROPERTY

Kamloops Mining Division

Event 5664589

Center of Work

UTM 5639470N 356820E

NTS MAP 082L10E

Geochemical & Prospecting

on tenure

1052831

OWNER'S

GUY DELORME

CHRISTOPHER DELORME

OPERATOR'S

GUY DELORME

CHRISTOPHER DELORME

AUTHOR

CHRISTOPHER DELORME

## 1.0 Summary/Introduction

The two claim Triple 9 claim group (“Property”) covering an area of 717.22 hectares, is located 343 kilometres northeast of Vancouver, 95 kilometres northeast of Merritt, and six kilometres north of Sicamous in the Kamloops Mining Division of south-central British Columbia.

The Property is within 11 kilometres of Sicamous which is located on the Trans-Canada Highway and on the main line of the Canadian Pacific Railroad.

As indicated by the BC government supported MapPlace geological maps, the Property is entirely underlain by Upper Proterozoic to Paleozoic Eagle Bay Assemblage of greenstone, greenschist, metamorphic rocks.

Peripheral to, and included within the Property are four mineral prospects and/or showings and two sedimentary/quartzite/silica sandstone deposits; one of which was a former producer of silica. On the Property, a quartzite band is 9.1 to 12.2 meters thick, dipping at the shallow angle of 10°, with assays of grab samples from all the workings analyzing 97.28% SiO<sub>2</sub>.

The Property history includes an 1897 Minister of Mines Report which states that reported assays "averaging \$29.62 per ton gold and as high as \$698 per ton gold in a vein 50 feet wide and not less than 3,000 feet in length." In addition, numerous surface and underground workings including an adit 91 metres in length that explore skarn zones and quartz breccia zones.

On the Property reported mineralization is commonly of pyrrhotite and chalcopyrite associated with a quartz breccia. This mineralization is indicated to come from north-northeast trending zones up to 7.6 meters wide at the Bluenose (South) prospect. At the Bluenose (Upper) prospect a 425 metre NNE trending mineralized structure is indicated by a

magnetometer high zone with the anomalous zone waning to the NNE.

The prospecting program started from July 1<sup>st</sup> 2017 to Sept 13<sup>th</sup> 2017 for 3 trips total to the property. The purpose of the program was to ascertain the potential of the high grade gold assays stated from the historical results as written in the 1897 report. Steep terrain was one factor that made it somewhat difficult to get to some locations. 500 feet of rope was purchased to descend down to the lower Adit on one occasion. Two new showings were discovered by means of digging in a ravine and one was found by a fallen tree exposing mineralization. The vein was traced in one location 700 meter to the north of the schaft and Adit but was float downslope from the cliffs above. The terrain makes it very difficult to sample the vein since it is in a cliff. Most of the samples were concentrated around the upper schaft where it is most easily accessible to sample the structure. The program was not successful in finding the high grade gold from historical reports. Gold grades were typically quite low. This may be due to the schaft being filled with water and sampling the vein at depth was not possible due to the terrain and no accessibility to sample the schaft at depth. All of the Assays were analysed for gold only, a total of 17 samples were submitted for fire assay and gravimetric finish at two laboratories.

## 2.0 Location

The Property is located within BCGS Map 082L.085/.095/.096 of the Kamloops Mining Divisions, 343 kilometres from Vancouver, 95 kilometres from Merritt, 28 kilometres northeast of Salmon Arm, and six kilometres north of Sicamous. The centre of the work area is at 5639473N 356871E (NAD 83).

## 2.1 Location Map

Figure 1. Location Map



## 2.2 Claim Location Map

(From MapPlaza & Google)

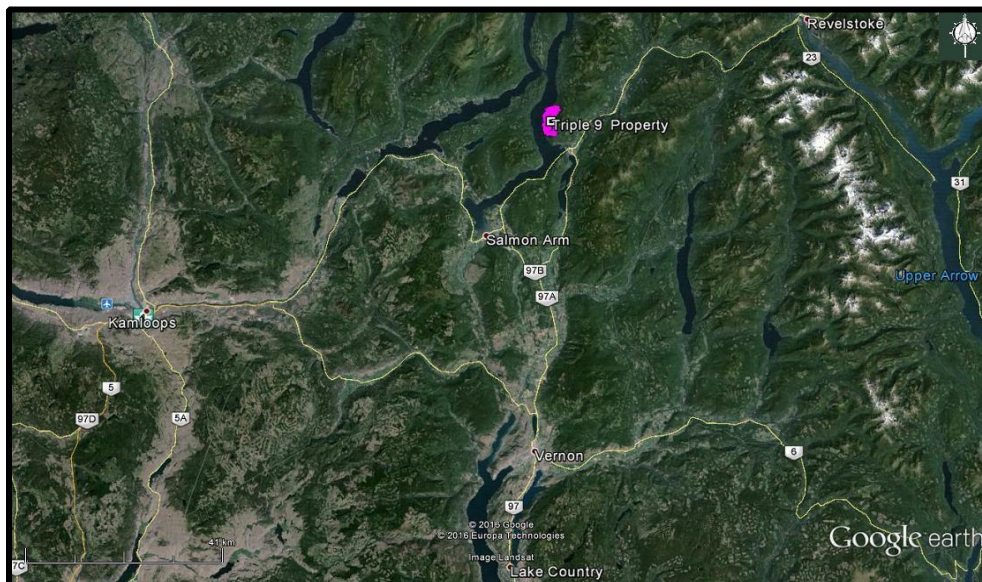

### 3.0 Claim Status/Property Ownership

Tenure	Type	Claim Name	Good Until (HA)	Area
1052831	Mineral	Triple 9	2019/03/25	580.34
1052827	Mineral	Triple 9	2019/03/25	136.88
			Total	717.22

The property is owned 50 percent by the author FMC number 141575 and 50 percent by Guy Delorme FMC number 106466.

### 4.0 Accessibility/Climate/Local Resources/Infrastructure and Physiography

From Sicamous, which is on the Trans-Canada Highway, the Property is accessed by a network of logging roads taken northward for 11 kilometres to the southeastern border of Tenure 1029937.

The region is situated within the dry belt of British Columbia with precipitation about 551 mm between 25 and 30 cm per year.

Temperatures during the summer months could reach a high of 35° and average 27°C in July with January highs averaging -1.5°.

Revelstoke, Kamloops, and/or Sicamous, could be a source of experienced and reliable exploration and mining personnel. Kamloops is serviced daily by commercial airline and is a hub for road and rail transportation. The Canadian Pacific Railroad main line is within five kilometres of the Property.



Vancouver, a port city on the southwest corner of, and the largest city in, the Province of British Columbia is three hours distant by road and less than one hour by air from Kamloops.

The Property covers a forested area with occasional clear-cut areas. The topography is moderate too steep with elevations ranging from 356 metres at Shuswap Lake to 1,375 metres at the southeastern boundary.

## 5.0 Claim Map

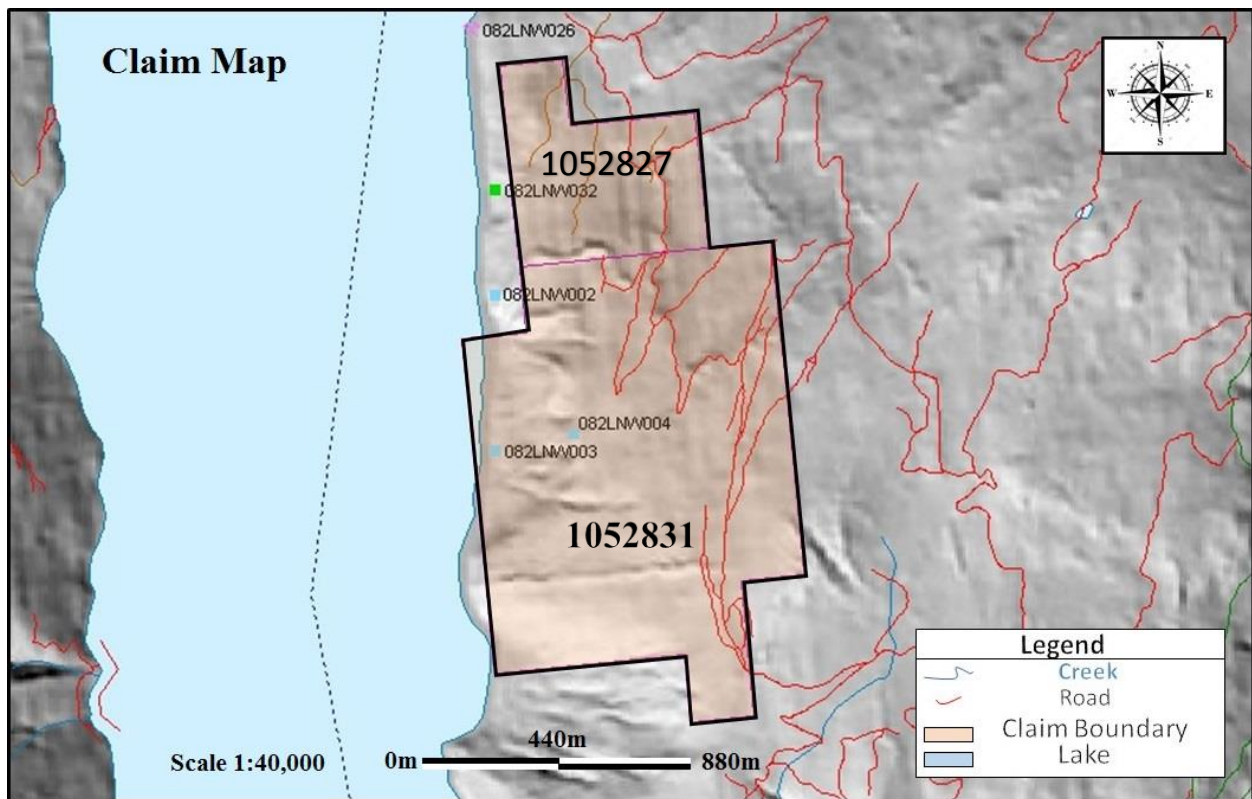

## 6.0 History/Property Area

The history of the mineral MINFILE reported, prospects and showings peripheral to the Triple 9 Claim Group are reported as follows.

### **BLUENOSE (NORTH) Prospect (Cu Skarn)**

*MINFILE 082LNW002*

*200 metres west*

*The North zone is about 91 metres above the lake and is poorly exposed over a length of 91 metres by several pits, cuts and trenches.*

*1897: Reported assays averaging \$29.62 per ton Au and as high as \$698 per ton gold in a vein 50 feet wide and not less than 3,000 feet in length. (1897 Minister of Mines Report).*

### **BLUENOSE (SOUTH) Prospect (Skarn)**

*MINFILE 082LNW003*

*Within Tenure 1029684*

*The South zone, about 61 metres above the lake, is exposed by two cuts, a shaft and an adit reported to be about 76 metres long.*

*About 122 metres south of the main showing, two adits are driven into paragneiss and are both about 15 metres long.*

### **BLUENOSE (NORTH) Prospect (Cu Skarn)**

*MINFILE 082LNW002*

*200 metres west*

*The Bluenose property is underlain by rocks of the Hadrynian? to Paleozoic Eagle Bay assemblage. These comprise quartzite, marble, hornblende-rich skarn and pink to grey paragneiss. In general, bedding or gneissosity dips at low angles to the east. The rocks are highly*

*deformed and minor tight folds are very abundant. The North zone is about 91 metres above the lake and is poorly exposed over a length of 91 metres by several pits, cuts and trenches. It occurs in a hornblende-garnet? Skarn with limy sections. Pyrrhotite and chalcopyrite are irregularly distributed over a width of at least 6 metres, with some fairly massive sections. A pit, about 30 metres southwest of the main trend of workings, contains abundant malachite and minor chalcopyrite in a hornblende-rich skarn. Coarsely porphyritic dikes trending slightly east of north and dipping steeply, cut paragneiss about 61 metres above this showing.*

## 7.0 Geology Map

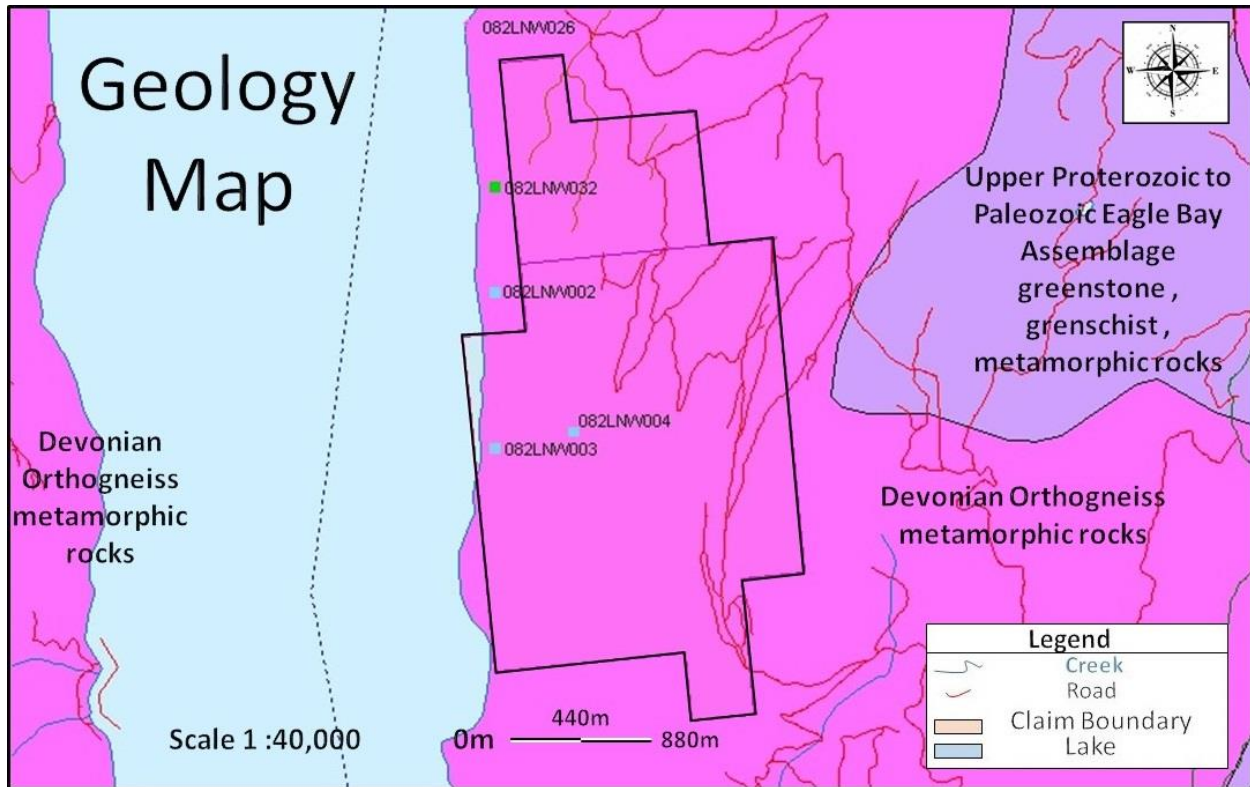

## 8.0 Photos Work Program



## 9.0 Microscopic Photos

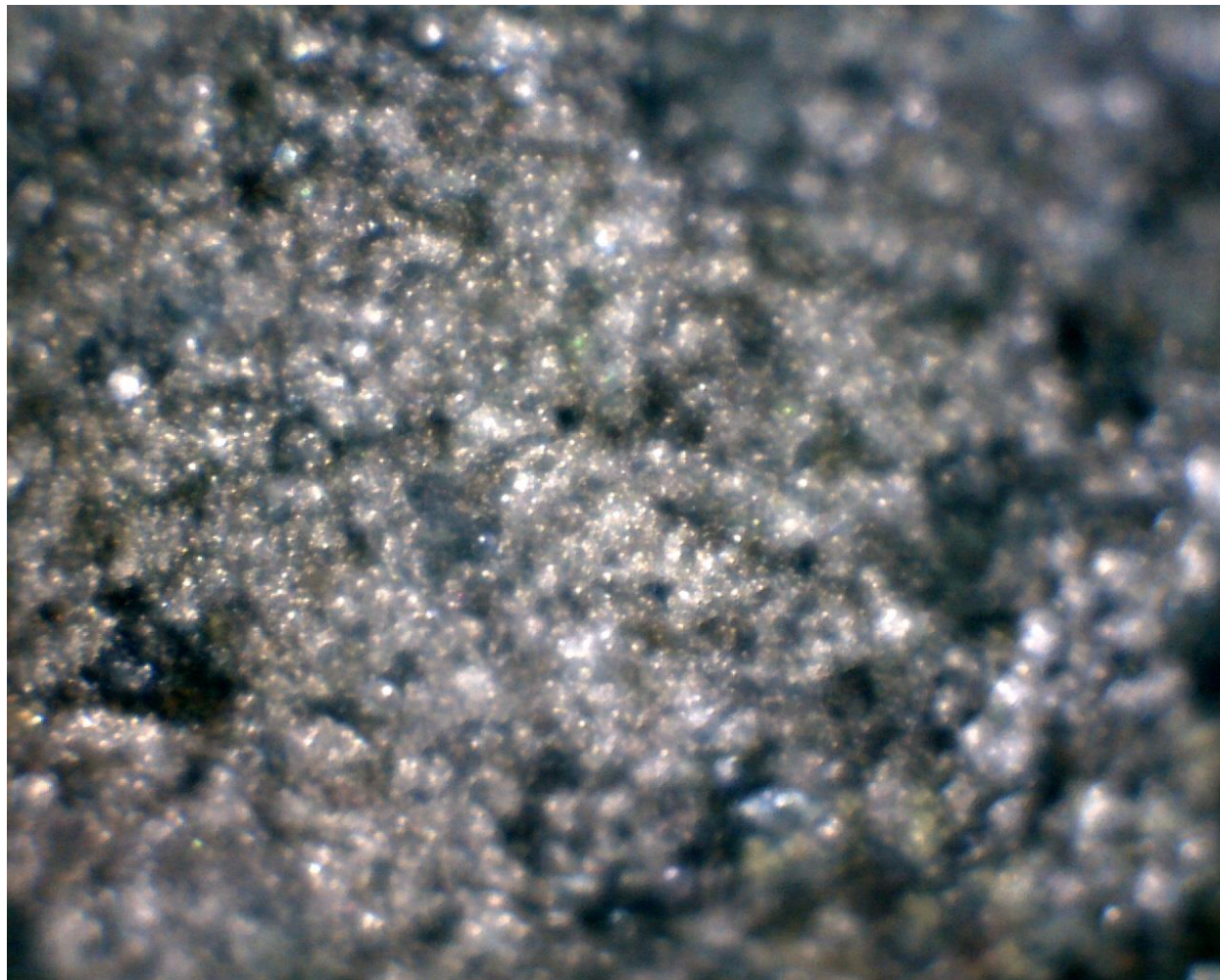

Quartz Breccia Semi-Massive Sulfide Pyrrhotite Vein 30 X Magnification

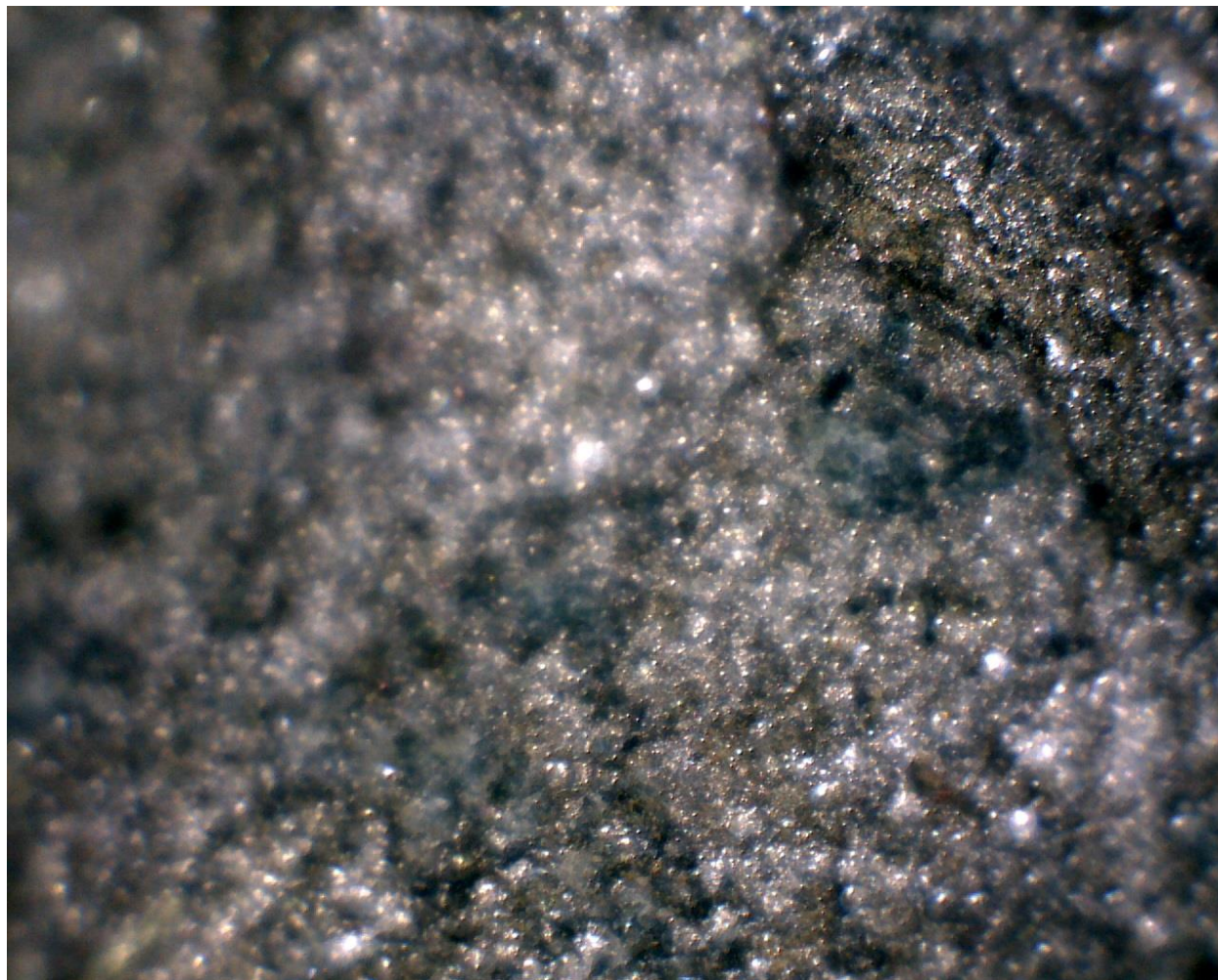

Quartz Breccia Semi-Massive Sulfide Pyrrhotite Vein 30 X Magnification

## 10.0 Photos Rock Samples



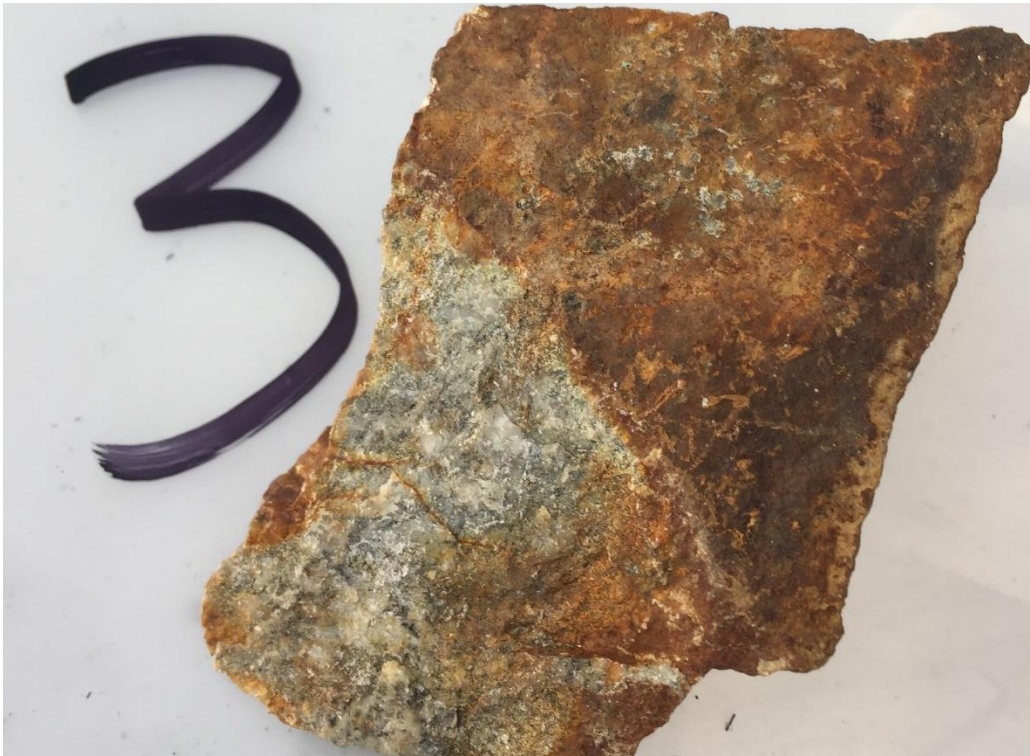



## 11.0 Sample Location Maps

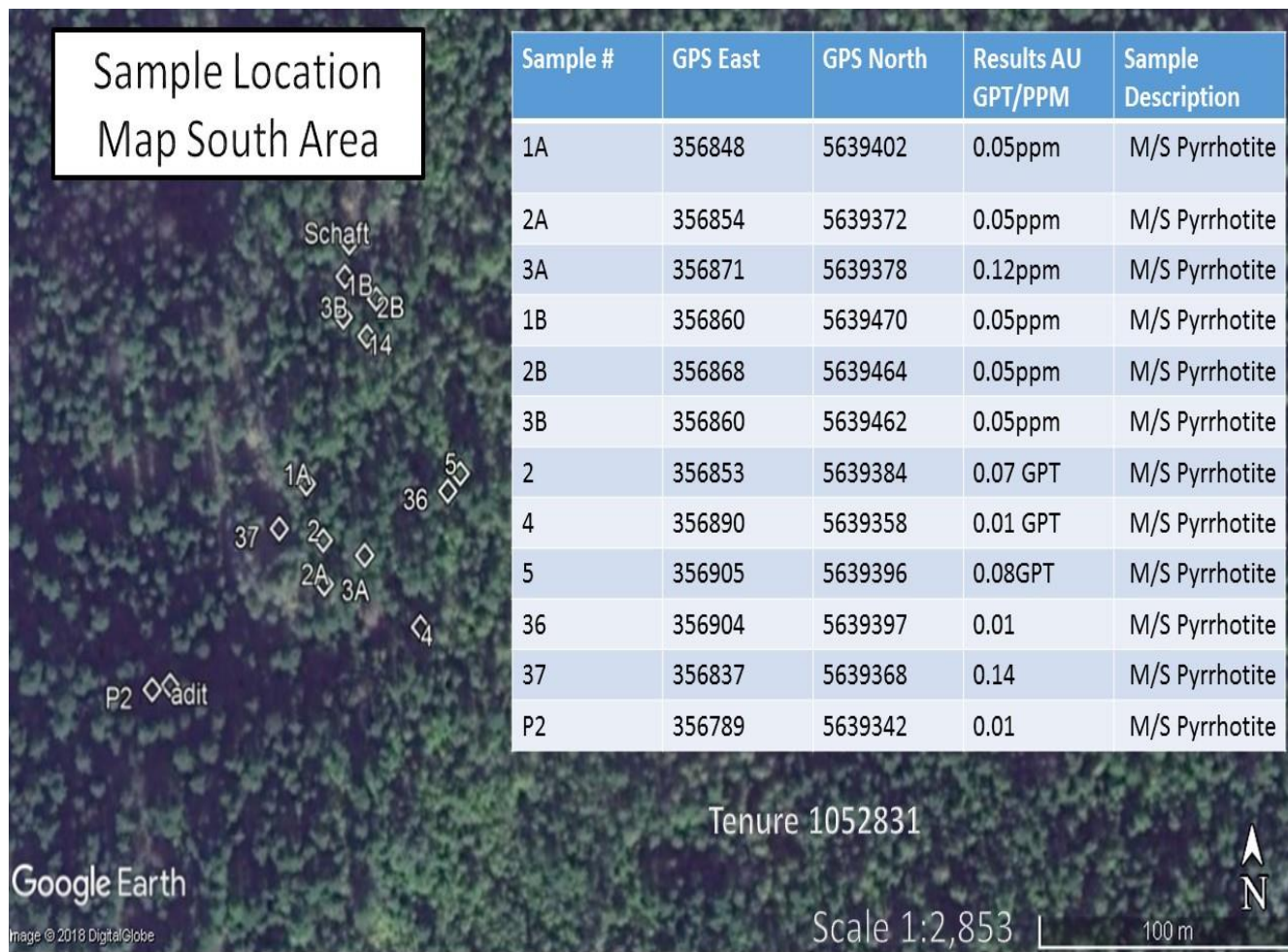

Sample  
Location Map  
North Area

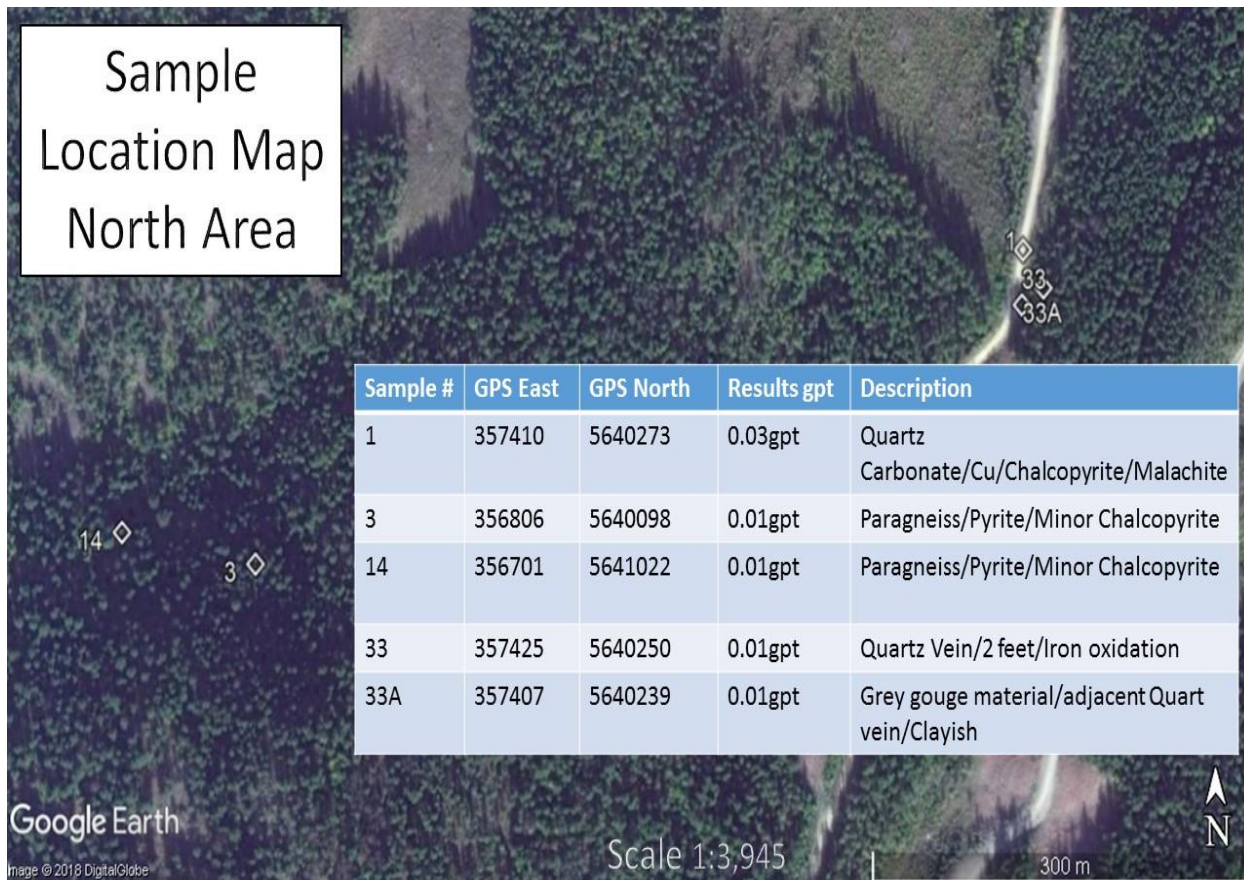

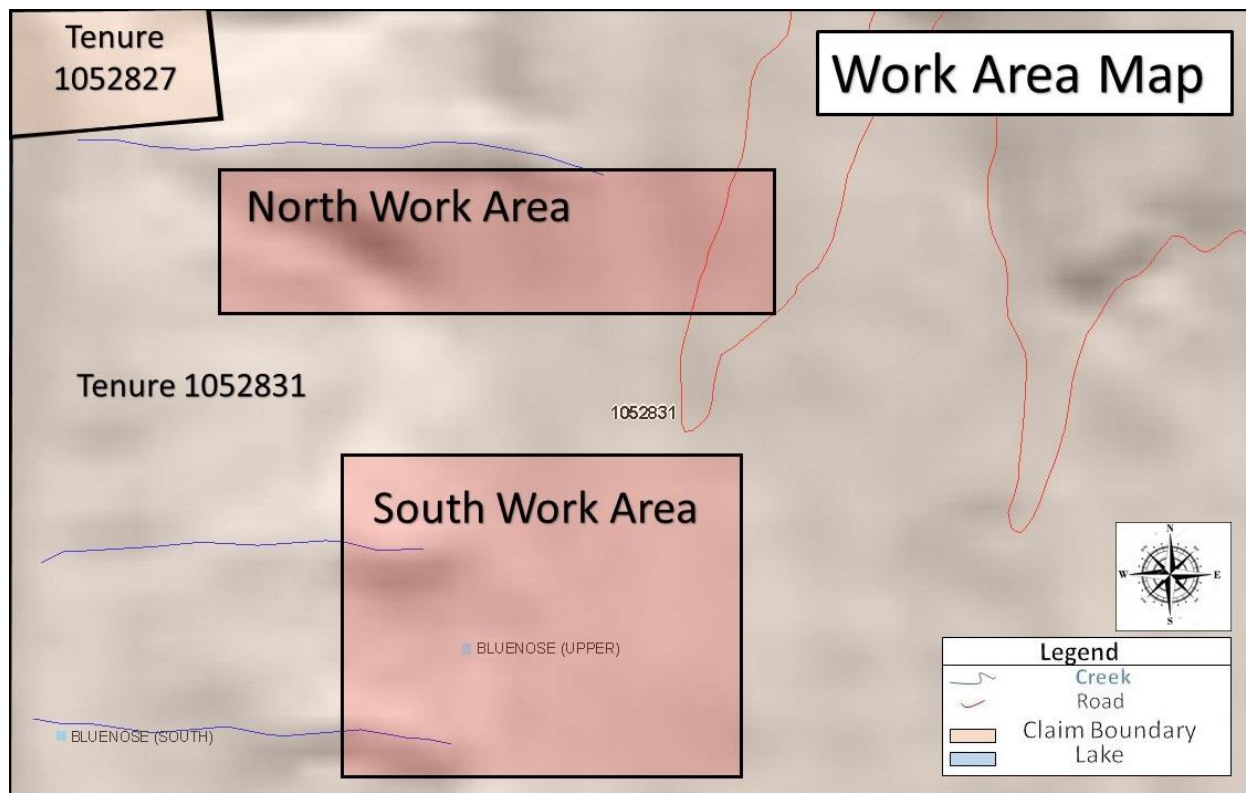

## 12.0 Assay Sheets



ALS Canada Ltd.  
 2103 Dollarton Hwy  
 North Vancouver BC V7H 0A7  
 Phone: +1 (604) 984 0221 Fax: +1 (604) 984 0118 www.alsglobal.com

To: CHRISTOPHER DELORME  
 340 LOGAN LANE AVE.  
 MERRITT BC V1K 1C8

Page 1 of 1

INVOICE NUMBER 3961530

BILLING INFORMATION	
Certificate:	<b>KL17152242</b>
Sample Type:	<b>Rock</b>
Account:	<b>DELOCH</b>
Date:	<b>29-JUL-2017</b>
Project:	
P.O. No.:	
Quote:	
Terms:	<b>Due on Receipt C3</b>
Comments:	

QUANTITY	CODE	ANALYSED FOR DESCRIPTION	UNIT PRICE	TOTAL
1	BAT-01	Administration Fee	33.10	33.10
3	PREP-31	Crush, Split, Pulverize	7.70	23.10
1.87	PREP-31	Weight Charge (kg) - Crush, Split, Pulverize	0.75	1.40
3	Au-GRA22	Au 50 g FA-GRAV finish Rush Charges X 2.0	52.10	156.30

SUBTOTAL (CAD) \$ 213.90  
 R100938885 GST \$ 10.70  
**TOTAL PAYABLE (CAD) \$ 224.60**

To: CHRISTOPHER DELORME  
 ATTN: CHRISTOPHER DELORME  
 340 LOGAN LANE AVE.  
 MERRITT BC V1K 1C8

Payment may be made by: Cheque or Bank Transfer

Beneficiary Name: ALS Canada Ltd.  
 Bank: Royal Bank of Canada  
 SWIFT: R0YCCAT2  
 Address: Vancouver, BC, CAN  
 Account: 003-00015-1001095  
 Please send payment info to accounting.canusa@alsglobal.com

Please Remit Payments To:  
**ALS Canada Ltd.**  
 2103 Dollarton Hwy  
 North Vancouver BC V7H 0A7



ALS Canada Ltd.  
 2103 Dollarton Hwy  
 North Vancouver BC V7H 0A7  
 Phone: +1 (604) 984 0221 Fax: +1 (604) 984 0210 www.alsglobal.com

To: CHRISTOPHER DELORME  
 340 LOGAN LANE AVE.  
 MERRITT BC V1K 1C8

Page 1 of 1

INVOICE NUMBER 3961530

BILLING INFORMATION	
Certificate:	<b>KL17152242</b>
Sample Type:	<b>Rock</b>
Account:	<b>DELOCH</b>
Date:	<b>29-JUL-2017</b>
Project:	
P.O. No.:	
Quote:	
Terms:	<b>Due on Receipt C3</b>
Comments:	

QUANTITY	CODE	ANALYSED FOR DESCRIPTION	UNIT PRICE	TOTAL
1	BAT-01	Administration Fee	33.10	33.10
3	PREP-31	Crush, Split, Pulverize	7.70	23.10
1.87	PREP-31	Weight Charge (kg) - Crush, Split, Pulverize	0.75	1.40
3	Au-GRA22	Au 50 g FA-GRAV finish Rush Charges X 2.0	52.10	156.30

SUBTOTAL (CAD) \$ 213.90  
 R100938885 GST \$ 10.70  
**TOTAL PAYABLE (CAD) \$ 224.60**

To: CHRISTOPHER DELORME  
 ATTN: CHRISTOPHER DELORME  
 340 LOGAN LANE AVE.  
 MERRITT BC V1K 1C8

Payment may be made by: Cheque or Bank Transfer

Beneficiary Name: ALS Canada Ltd.  
 Bank: Royal Bank of Canada  
 SWIFT: R0YCCAT2  
 Address: Vancouver, BC, CAN  
 Account: 003-00010-1001088  
 Please send payment info to accounting.canusa@alsglobal.com

Please Remit Payments To :  
**ALS Canada Ltd.**  
 2103 Dollarton Hwy  
 North Vancouver BC V7H 0A7



ALS Canada Ltd.  
 2103 Dollarton Hwy  
 North Vancouver BC V7H 0A7  
 Phone: +1 (604) 984 0221 Fax: +1 (604) 984 0218  
[www.alsglobal.com/geochemistry](http://www.alsglobal.com/geochemistry)

To: CHRISTOPHER DELORME  
 340 LOGAN LANE AVE.  
 MERRITT BC V1K 1C8

Page: Appendix 1  
 Total # Appendix Pages: 1  
 Finalized Date: 27-AUG-2017  
 Account: DELOCH

CERTIFICATE OF ANALYSIS KL17176088

CERTIFICATE COMMENTS	
	<b>LABORATORY ADDRESSES</b>
Applies to Method:	Processed at ALS Kamloops located at 2953 Shuswap Drive, Kamloops, BC, Canada. CRU-31                                      CRU-QC                                      LOG-22                                      PUL-31 PUL-QC                                      SPL-21                                      WEI-21
Applies to Method:	Processed at ALS Vancouver located at 2103 Dollarton Hwy, North Vancouver, BC, Canada. Au-GRA22



ALS Canada Ltd.  
 2503 Dufferin Hwy  
 North Vancouver BC V7H 0A7  
 Phone: +1 (604) 984 0221 Fax: +1 (604) 984 0218  
 www.alsglobal.com/geochemistry

To: CHRISTOPHER DELORME  
 340 LOGAN LANE AVE.  
 MERRITT BC V1K 1C8

Page: 2 - A  
 Total # Pages: 2 (A)  
 Plus Appendix Pages  
 Finalized Date: 27-AUG-2017  
 Account: DELOCH

CERTIFICATE OF ANALYSIS KL17176088

Sample Description	Method Analyte Units LOH	W6-21	Au-CRA22
		Assay Mt. g	Au ppm
#1		1.12	<0.05
#2		0.44	<0.05
#3		0.74	<0.05

\*\*\*\*\* See Appendix Page for comments regarding this certificate \*\*\*\*\*



ALS Canada Inc.  
 2500 Dufferin Hwy  
 North Vancouver BC V7H 0A7  
 Phone: +1 (804) 984 0221 Fax: +1 (804) 984 0218  
 www.alsglobal.com/geochemistry

To: CHRISTOPHER DELORME  
 340 LOGAN LANE AVE.  
 MERRITT BC V1K 1C8

Page: 1  
 Total # Pages: 2 (A)  
 Plus Appendix Pages  
 Finalized Date: 27-AUG-2017  
 This copy reported on  
 28-AUG-2017  
 Account: DELOCH

**CERTIFICATE KL17176088**

This report is for 3 Rock samples submitted to our lab in Kamloops, BC, Canada on 18-AUG-2017.  
 The following have access to data associated with this certificate:  
 CHRISTOPHER DELORME

SAMPLE PREPARATION	
ALS CODE	DESCRIPTION
WEI-21	Received Sample Weight
LOG-22	Sample login - Red w/o BarCode
CRU-31	Fine crushing - 70% <2mm
PUL-31	Pulverize split to 85% <75 um
SPL-21	Split sample - riffle splitter
CRU-QC	Crushing QC Test
PUL-QC	Pulverizing QC Test

ANALYTICAL PROCEDURES		
ALS CODE	DESCRIPTION	INSTRUMENT
Au-GRA22	Au 50 g FA-GRAV finish	WST-SIM

To: CHRISTOPHER DELORME  
 ATTN: CHRISTOPHER DELORME  
 340 LOGAN LANE AVE.  
 MERRITT BC V1K 1C8

This is the Final Report and supersedes any preliminary report with this certificate number. Results apply to samples as submitted. All pages of this report have been checked and approved for release.  
 \*\*\*\*\* See Appendix Page for comments regarding this certificate \*\*\*\*\*

Signature:   
 Colin Ramshaw, Vancouver Laboratory Manager





ALS Canada Ltd.  
 2103 Dollarton Hwy  
 North Vancouver BC V7H 0A7  
 Phone: +1 (804) 664-0221 Fax: +1 (604) 664-0218  
 www.alsglobal.com/geochemistry

To: CHRISTOPHER DELORME  
 340 LOGAN LANE AVE.  
 MERRITT BC V1K 1C8

Page 1 of 1

INVOICE NUMBER 3991823

BILLING INFORMATION	
Certificate:	<b>KL17176088</b>
Sample Type:	<b>Rock</b>
Account:	<b>DELOCH</b>
Date:	<b>27-AUG-2017</b>
Project:	
P.D. No.:	
Quote:	
Terms:	<b>Due on Receipt</b> C3
Comments:	

QUANTITY	CODE	ANALYSED FOR DESCRIPTION	UNIT PRICE	TOTAL
1	BAT-01	Administration Fee	33.10	33.10
3	Au-GRA22	Au 50 g FA-GRAV finish	26.05	78.15
3	LOG-22	Sample login - fixed w/o BarCode	1.25	3.75
3	PUL-31	Pulverize split to 85% <75 um	4.45	13.35
3	CRU-31	Fine crushing - 70% <2mm	2.90	8.70
2.30	CRU-31	Weight Charge (kg) - Fine crushing - 70% <2mm	0.50	1.15
3	SPL-21	Split sample - riffle splitter	1.95	5.85
2.30	SPL-21	Weight Charge (kg) - Split sample - riffle splitter	0.40	0.92

SUBTOTAL (CAD) \$ 144.97

R100938885 GST \$ 7.25

**TOTAL PAYABLE (CAD) \$ 152.22**

To: CHRISTOPHER DELORME  
 ATTN: CHRISTOPHER DELORME  
 340 LOGAN LANE AVE.  
 MERRITT BC V1K 1C8

Payment may be made by: Cheque or Bank Transfer

Beneficiary Name: ALS Canada Ltd.  
 Bank: Royal Bank of Canada  
 SWIFT: ROYCCAT2  
 Address: Vancouver, BC CAN  
 Account: 003-00010-100-098  
 Please send payment info to accounting.canusa@alsglobal.com

Please Remit Payments To:  
**ALS Canada Ltd.**  
 2103 Dollarton Hwy  
 North Vancouver BC V7H 0A7



**Certificate of Analysis**  
**Work Order : VC173760**  
**[Report File No.: 0000026028]**

Date: November 17, 2017

To: **Guy Delorme; Christopher Delorme**  
**COD SGS MINERALS - GEOCHEM VANCOUVER**  
**INGENUITY EXPLORATION**

P.O. No.: **Ingenuity / 14 samples**  
 Project No.: **-**  
 Samples: **14**  
 Received: **Oct 13, 2017**  
 Pages: **Page 1 to 2**  
 (Inclusive of Cover Sheet)

**Methods Summary**

No. Of Samples	Method Code	Description
14	G_LOGG2	Pre-preparation processing, sorting, logging, boxing
14	G_WGH79	Weighing of samples and reporting of weights
14	G_PRP89	Weigh, dry (up to 3.0 kg) crush to 75% passing 2 mm, split 250 g, pulverize to
14	G_WSH78	Barnen wash between each sample - pulverizing stage
11	GO_FAA303	@Au, FAS, AAS, 30g-10ml(Final Mode)
3	GO_XRF778	Pyrosulphate fusion, XRF Base Metal package (0.2g)

**Storage: Pulp & Reject**

REJECT STORAGE : PAID STORE AFTER 30 DAYS  
 PULP STORAGE : PAID STORE AFTER 90 DAYS

Certified By :

John Chiang  
 QC Chemist

SGS Minerals Services Geochemistry Vancouver conforms to the requirements of ISO/IEC 17025 for specific tests as listed on their scope of accreditation which can be found at <http://www.scs.ca/en/search/patcan/sgs>

Report Factor: L.N.R. = Listed not received I.S. = Insufficient Sample  
 n.a. = Not applicable - = No result  
 'NF' = Composition of this sample makes detection impossible by the method  
 M after a result denotes ppb to ppm conversion, % denotes ppm to % conversion  
 Methods marked with an asterisk (e.g. \*AAASIV) were subcontracted  
 Elements marked with the @ symbol (e.g. @Cu) denote assays performed using accredited test methods

This document is issued by the Company under its General Conditions of Service accessible at: <http://www.sgs.com/Terms-and-Conditions.aspx>. Attention is drawn to the limitation of liability, accreditation and jurisdiction issues defined therein.

**WARNING:** The sample(s) to which the findings recorded herein (the "findings") relate were (were) drawn and / or provided by the Client or by a third party acting at the Client's direction. The findings constitute no warranty of the sample's representativity of the goods and strictly relate to the sample(s). The Company accepts no liability with regard to the origin or source from which the sample(s) were sent to be examined. The findings report on the samples provided by the client and are not intended for commercial or contractual settlement purposes. Any unauthorized alteration, forgery or falsification of the content or appearance of this document is unlawful and offenders may be prosecuted to the fullest extent of the law.

SGS Canada Inc. Minerals Suite E - 3260 Production Way Burnaby BC V5G 4S1 (604) 535-2349 (toll-free) 1-800-368-5488 [www.sgs.com](http://www.sgs.com)  
 Member of the SGS Group (Société Générale de Services)



File #: WCT12782 Order: Analytical File Samples  
 Date of File: 2017-07-28

Element	Wt%	@Au	Zn
Method	GD_W2H79	GD_FAAS33	GD_XRF77B
Units	kg	g/t	%
1	0.375	0.03	N.A.
2	0.325	0.07	N.A.
3	0.240	0.01	N.A.
4	0.180	<0.01	N.A.
5	0.510	0.08	N.A.
33	0.435	<0.01	N.A.
36	0.345	<0.01	N.A.
37	0.085	0.14	N.A.
#P-2	0.480	<0.01	N.A.
33A	0.785	<0.01	N.A.
[REDACTED]			
[REDACTED]			
[REDACTED]			
14	0.980	<0.01	N.A.
*Rep 1		0.03	
*S1 CR117		7.48	
*S1 BLANK		<0.01	
*S1 OREAS324			2.42
*Rep ZN3			<0.01
*S1 BLANK			<0.01

This document is issued by the Company under its General Conditions of Service available at <http://www.sgs.com/2016/07/terms-and-conditions.aspx>. Attention is drawn to the limitation of liability, indemnification and jurisdiction issues defined therein.

**WARNING:** The sample(s) to which the findings recorded herein (the "Findings") relate was (were) drawn and / or provided by the Client or by a third party acting at the Client's direction. The Findings constitute no warranty of the sample's representativeness of the goods and strictly relate to the sample (s). The Company accepts no liability with regard to the origin or source from which the sample(s) were said to be extracted. The findings report on the samples provided by the client and are not intended for commercial or contractual settlement purposes. Any unauthorized alteration, forgery or falsification of the content or appearance of this document is unlawful and offenders may be prosecuted to the fullest extent of the law.

SGS Canada Inc. Minerals Suite E - 3280 Production Way Burnaby BC V5G 1S8 604-538-2340 / (504) 444-5486 [www.ca.sgs.com](http://www.ca.sgs.com)  
 Member of the SGS Group (SGS) Société en commandite



Invoice No. Informational  
 Date 23-Oct-2017  
 Work Order No. VC173760  
 Order No. Ingenuity / 14 samples

Attn: Guy Delorme; Christopher Delorme  
 INGENUITY EXPLORATION

## PROFORMA INVOICE

Item	Quantity	Unit Price	Amount
G_LOG02 Pre-preparation processing, sorting, logging, boxing	14	0.60	8.40
G_PRP89 Weigh, dry(<3.0 kg), crush to 75% passing 2mm, split 250g, p	14	9.00	126.00
G_WSH78 Barren wash between each sample - pulverizing stage	14	3.20	44.80
GO_FAA303 Au, FAS, AAS, 30g	11	16.50	181.50
GO_XRF77B Pyrosulphate fusion, XRF Base Metal (Zn)	3	19.60	58.80
*over-weight charges and over range analysis are not included, and will be extra cost if required			
**Job will start upon receipt of prepayment for COD clients			
<b>Total Services</b>			<b>419.50</b>
Tax			20.98
<b>Total</b>	<b>CAD</b>		<b>440.48</b>



ALS Canada Ltd.  
 2103 Dollarton Hwy  
 North Vancouver BC V7H 0A7  
 Phone: +1 (604) 984 0221 Fax: +1 (604) 984 0218 www.alsglobal.com

To: CHRISTOPHER DELORME  
 340 LOGAN LANE AVE.  
 MERRITT BC V1K 1C8

INVOICE NUMBER 3961530

BILLING INFORMATION	
Certificate:	<b>KL17152242</b>
Sample Type:	<b>Rock</b>
Account:	<b>DELOCH</b>
Date:	<b>29-JUL-2017</b>
Project:	
P.O. No.:	
Quote:	
Terms:	<b>Due on Receipt C3</b>
Comments:	

QUANTITY		CODE	ANALYSED FOR DESCRIPTION	UNIT PRICE	TOTAL
1	BAT-01	-	Administration Fee	33.10	33.10
3	PREP-31	-	Crush, Split, Pulverize	7.70	23.10
1.87	PREP-31	-	Weight Charge (kg) - Crush, Split, Pulverize	0.75	1.40
3	Au-GR22	-	Au 50 q FA-GRAY finish Rush Charges X 2.0	52.10	156.30

SUBTOTAL (CAD) \$ 213.90

R100938885 GST \$ 10.70

**TOTAL PAYABLE (CAD) \$ 224.60**

To: CHRISTOPHER DELORME  
 ATTN: CHRISTOPHER DELORME  
 340 LOGAN LANE AVE.  
 MERRITT BC V1K 1C8

Payment may be made by: Cheque or Bank Transfer

Beneficiary Name: ALS Canada Ltd.  
 Bank: Royal Bank of Canada  
 SWIFT: ROYCCAT2  
 Address: Vancouver, BC, CAN  
 Account: 003-00010-1001098  
 Please send payment info to accounting.canusa@alsglobal.com

Please Remit Payments To :  
**ALS Canada Ltd.**  
 2103 Dollarton Hwy  
 North Vancouver BC V7H 0A7

**TRIPLE 9 PROPERTY SICAMOUS B.C.**



ALS Canada Ltd.  
 2103 Dollarton Hwy  
 North Vancouver BC V7H 0A7  
 Phone: +1 (604) 984 0221 Fax: +1 (604) 984 0218  
 www.alsglobal.com/geochemistry

To: CHRISTOPHER DELORME  
 340 LOGAN LANE AVE.  
 MERRITT BC V1K 1C8

Page: 1  
 Total # Pages: 2 (A)  
 Plus Appendix Pages  
 Finalized Date: 29-JUL-2017  
 This copy reported on  
 8-AUG-2018  
 Account: DELOCH

**CERTIFICATE KL17152242**

This report is for 3 Rock samples submitted to our lab in Kamloops, BC, Canada on 24-JUL-2017.

The following have access to data associated with this certificate:

CHRISTOPHER DELORME

**SAMPLE PREPARATION**

ALS CODE	DESCRIPTION
WEI-21	Received Sample Weight
LOG-22	Sample login - Rcd w/o BarCode
CRU-31	Fine crushing - 70% <2mm
SPL-21	Split sample - riffle splitter
PUL-31	Pulverize split to 85% <75 um
CRU-QC	Crushing QC Test
PUL-QC	Pulverizing QC Test

**ANALYTICAL PROCEDURES**

ALS CODE	DESCRIPTION	INSTRUMENT
Au-GRA22	Au 50 g FA-GRAV finish	WST-SIM

TRIPLE 9 PROPERTY SICAMOUS B.C.



ALS Canada Ltd.  
 2103 Dollarton Hwy  
 North Vancouver BC V7H 0A7  
 Phone: +1 (604) 984 0221 Fax: +1 (604) 984 0218  
 www.alsglobal.com/geochemistry

To: CHRISTOPHER DELORME  
 340 LOGAN LANE AVE.  
 MERRITT BC V1K 1C8

Page: 2 - A  
 Total # Pages: 2 - (A)  
 Plus Appendix Pages  
 Finalized Date: 29-JUL-2017  
 Account: DELOCH

CERTIFICATE OF ANALYSIS KL17152242

Sample Description	Method Analyte Units LOD	WEI-21 Recvd Wt. kg 0.02	AU-GR22 Au ppm 0.05
#1 A		0.19	<0.05
#2 A		1.07	<0.05
#3 A		0.01	0.12

\*\*\*\*\* See Appendix Page for comments regarding this certificate \*\*\*\*\*



ALS Canada Ltd.  
 2103 Dollarton Hwy  
 North Vancouver BC V7H 0A7  
 Phone: +1 (604) 984 0221 Fax: +1 (604) 984 0218  
 www.alsglobal.com/geochemistry

To: CHRISTOPHER DELORME  
 340 LOGAN LANE AVE.  
 MERRITT BC V1K 1C8

Page: Appendix 1  
 Total # Appendix Pages: 1  
 Finalized Date: 29-JUL-2017  
 Account: DELOCH

CERTIFICATE OF ANALYSIS KL17152242

CERTIFICATE COMMENTS	
	<b>LABORATORY ADDRESSES</b>
Applies to Method:	Processed at ALS Kamloops located at 2953 Shuswap Drive, Kamloops, BC, Canada. CRU-31 CRU-QC LOG-22 PUL-31 PUL-QC SPL-21 WEI-21
Applies to Method:	Processed at ALS Vancouver located at 2103 Dollarton Hwy, North Vancouver, BC, Canada. Au-GR22

## 13.0 Discussion of Results

The 2017 geochemical survey was unsuccessful in finding historical grades and widths from previous historical files for gold Mineralization.

## 14.0 Conclusions and Recommendations

The 2017 program was difficult to fully ascertain the full potential of the property. Terrain made it difficult to trace the vein which is in a cliff for several hundred meters or more. Samples taken near the schaft and on top of the cliff could have been very close to the desired target but from previous reports they indicate the samples were taken at the bottom of the schaft which is currently filled with water. Copper mineralization was observed in several samples but not assayed for additional elements. There is a possibility of the nugget effect from the rock samples, a whole rock assay of choice sampling could be utilised in the future. A 31 element ICP is recommended for the pulps in the total amount of samples sampled for gold to determine the alteration characteristics of the rocks and the potential of other minerals since widespread mineralization was observed. Hiring someone with experience with rappelling or rock climbing is also recommended to get true values from the vein. The bottom adit appeared to have been driven to make an easier means of method to mine the above schaft due to the nature of the vein. A drone may also be used in the future to map the vein in greater detail. Hand trenching in some of the zones may be useful in finding more mineralization that is under vegetation.



## 14.0 References

**Hings, D.L.** - Geophysical Report on the Bluenose, Kal & Cye Claims Group for Tranquility Expl. Ltd. (NPL). September 26, 1969. AR 2021.

**Lodmell, R.D.** - Prospecting Report on the Golden Goose Claim for Larry D. Lutjen. January 12, 1985. AR 13,604.

**MapPlace** – Map Data downloads

**Minister of Mines Annual Report**

1897, Blue Bird; page 614

1901, Iron Mask

1902, Iron Mask

1913, pages K192, K204, K205.

1932, page A46

**MtOnline** - MINFILE downloads.

**Vollo, N.B.** - Geological and Geophysical Report on the 82L/14 Bluenose Group of N. Basaraba. September 28, 1968. AR 1,635.

**Sookochoff, Laurence** – Geological and Prospecting Assessment Report on the NiceViewPoint Claims. AR 35889, 2015

## 15.0 Authors Qualifications

The author has spent over 20 years in the exploration industry. Work related experience has been over the past 20 years or more, staking mineral claims in the USA and Canada, conducting or working on the crew of geophysics with methods of VLF, Magnetometer, Induced Polarization and Self-Potential Survey's. Conducted numerous soil sampling surveys and also line cutting. I have also worked on over 15 different types of diamond drills, have experience in roadbuilding and heavy equipment operation, completed reclamation requirements on mineral properties, researching mineral properties, evaluating data, prospecting and report writing and preparation as well as permitting and first nation consultation. The Author has also worked on an operating mine from weighing in the trucks of ore to final stages of shipping the ore.

## 16.0 Cost Statement

Report/Maps			1500
Samples	17 samples		713.32
Prospecting	6 Man days 2 Men	\$400x6	2400
Travel	Prospecting x 3 trips	<a href="#">1500km@.50</a>	875
Lab ALS Kamloops	1 trip		
drop off samples	Half day		200
Lab ALS Kamloops	1 trip		
drop off samples	Half day		200
Accomadations/Food			700
Supplies			150
Microscopic photos			60
			<b>6798.32</b>

## 17.0 Added Event Number

**Event Number:** 5686052

**Work Type:** Technical Work  
**Technical Items:** Geochemical, Prospecting

**Work Start Date:** 2017/JUL/01

**Work Stop Date:** 2017/SEP/13

**Total Value of Work:** \$ 1548.32

**Mine Permit No:**

Summary of the work value:

Title Number	Claim Name/Property	Issue Date	Good To Date	New Good To Date	# of Days Forward	Area in Ha	Applied Work Value	Submission Fee
1052831	TRIPLE 9	2017/JUN/30	2018/NOV/17	2019/mar/25	128	580.34	\$ 1017.59	\$ 0.00
1052827	TRIPLE 9	2014/JUL/30	2018/NOV/17	2019/mar/25	128	136.88	\$ 480.01	\$ 0.00

Financial Summary:

**Total applied work value:** \$ 1497.60

**PAC name:** christopher delorme

**Debited PAC amount:** \$ 0.0  
**Credited PAC amount:** \$ 50.72

**Total Submission Fees:** \$ 0.0

---

**Total Paid:** \$ 0.0

Related Summary:

**Existing work program** 5664589  
**Event numbers:**