

Ministry of Energy, Mines & Petroleum Resources
Mining & Minerals Division
BC Geological Survey

Assessment Report
Title Page and Summary

TYPE OF REPORT [type of survey(s)]: Magnetic

TOTAL COST: 1,925.00

AUTHOR(S): Walcott, A. , Walcott P.

SIGNATURE(S): digital

NOTICE OF WORK PERMIT NUMBER(S)/DATE(S): Oct 20th - 21st

YEAR OF WORK: 2017

STATEMENT OF WORK - CASH PAYMENTS EVENT NUMBER(S)/DATE(S): 5670671

PROPERTY NAME: Wiz

CLAIM NAME(S) (on which the work was done): 514083

COMMODITIES SOUGHT: Copper, Gold, Silver

MINERAL INVENTORY MINFILE NUMBER(S), IF KNOWN: 092ISE063

MINING DIVISION: Nicola

NTS/BCGS: 92I/07

LATITUDE: 50 ° 20.12 ' _____ " LONGITUDE: 120 ° 51.79 ' _____ " (at centre of work)

OWNER(S):

1) Lepinski, John

2) _____

MAILING ADDRESS:

1000 Austin Ave,

Coquitlam, B.C., V3K 3P1

OPERATOR(S) [who paid for the work]:

1) As Aboce

2) _____

MAILING ADDRESS:

PROPERTY GEOLOGY KEYWORDS (lithology, age, stratigraphy, structure, alteration, mineralization, size and attitude):

REFERENCES TO PREVIOUS ASSESSMENT WORK AND ASSESSMENT REPORT NUMBERS: 4043, 14978

TYPE OF WORK IN THIS REPORT	EXTENT OF WORK (IN METRIC UNITS)	ON WHICH CLAIMS	PROJECT COSTS APPORTIONED (incl. support)
GEOLOGICAL (scale, area)			
Ground, mapping	_____	_____	_____
Photo interpretation	_____	_____	_____
GEOPHYSICAL (line-kilometres)			
Ground			
Magnetic 14	_____	514083	\$1,925.00
Electromagnetic	_____	_____	_____
Induced Polarization	_____	_____	_____
Radiometric	_____	_____	_____
Seismic	_____	_____	_____
Other	_____	_____	_____
Airborne		_____	_____
GEOCHEMICAL (number of samples analysed for...)			
Soil	_____	_____	_____
Silt	_____	_____	_____
Rock	_____	_____	_____
Other	_____	_____	_____
DRILLING (total metres; number of holes, size)			
Core	_____	_____	_____
Non-core	_____	_____	_____
RELATED TECHNICAL			
Sampling/assaying	_____	_____	_____
Petrographic	_____	_____	_____
Mineralographic	_____	_____	_____
Metallurgic	_____	_____	_____
PROSPECTING (scale, area)			
PREPARATORY / PHYSICAL			
Line/grid (kilometres)	_____	_____	_____
Topographic/Photogrammetric (scale, area)	_____	_____	_____
Legal surveys (scale, area)	_____	_____	_____
Road, local access (kilometres)/trail	_____	_____	_____
Trench (metres)	_____	_____	_____
Underground dev. (metres)	_____	_____	_____
Other	_____	_____	_____
		TOTAL COST:	\$1,925.00

**EVENT #5670671
AN ASSESSMENT REPORT
ON
MAGNETIC SURVEYING
WIZ PROPERTY
MERRIT AREA, BRITISH COLUMBIA**

**NICOLA M.D.
50° 20.12'N, 120° 51.79'W
NTS 92I/ 07**

Claims: 514083

Work Dates: October 20th-21st, 2017

**FOR
JOHN LEPINSKI
COQUITLAM, BRITISH COLUMBIA**

**BY
ALEX WALCOTT, B. Sc.
PETER E. WALCOTT, P. Eng.**

**PETER E. WALCOTT & ASSOCIATES LIMITED
Coquitlam, British Columbia**

APRIL 2018

TABLE OF CONTENTS

	<u>Page</u>
INTRODUCTION.....	3
PROPERTY, LOCATION AND ACCESS.....	4
PREVIOUS WORK.....	6
PROPERTY GEOLOGY.....	7
PURPOSE.....	9
SURVEY SPECIFICATIONS.....	10
DISCUSSION OF RESULTS.....	11
SUMMARY, CONCLUSIONS & RECOMMENDATIONS.....	13

APPENDIX I

Cost of Project
 Personnel Employed on Survey
 Certification
 References

ACCOMPANYING MAPS

Claim Location Map	Scale 1:5,000
Contours of Total Field Intensity (nT)	Scale 1: 5,000

INTRODUCTION.

Between October 20-21, 2017, Peter E. Walcott & Associates Limited undertook ground magnetic surveying over the Wiz property property for Jonh B. Lepinski.

The survey consisted of 14 line kilometers of ground magnetics with a nominal line spacing of 100 meters on east-west orientated lines.

PROPERTY LOCATION AND ACCESS

The Wiz property is located some 24 kilometres north of the community of Merritt, British Columbia.

Access to the core of the property is obtained from Merritt, BC via highway 8 and the Aberdeen FSR and then utilizing a network of resources roads.

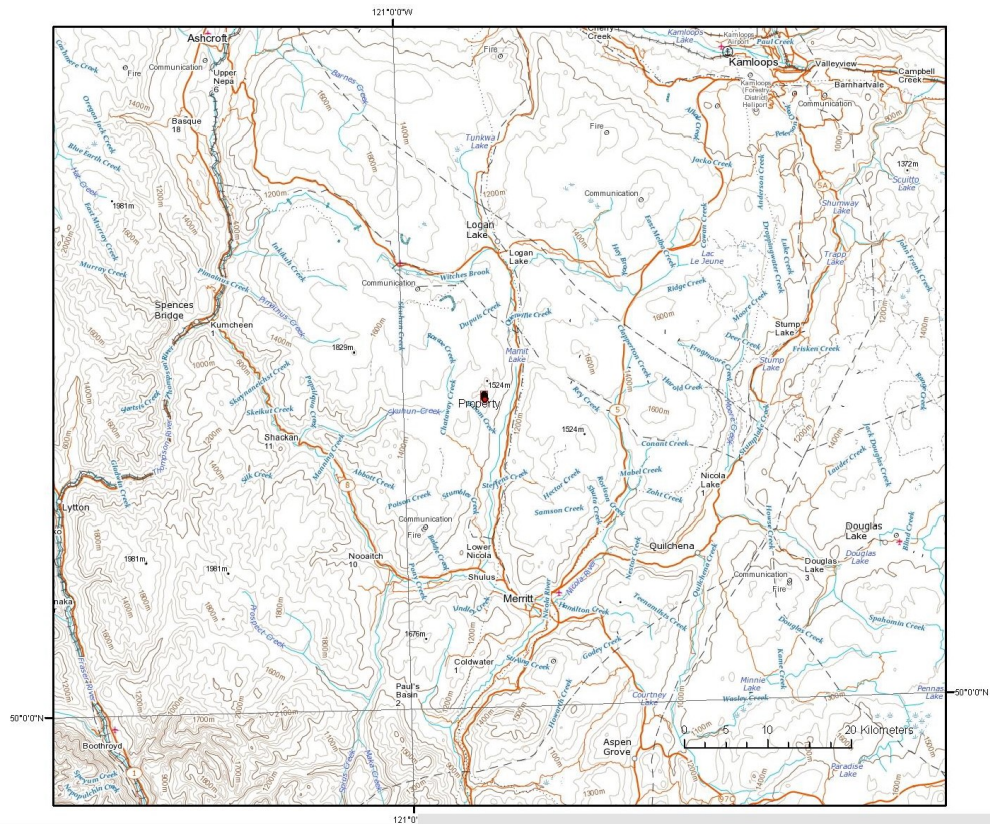

Property Location Map

PROPERTY LOCATION AND ACCESS con't

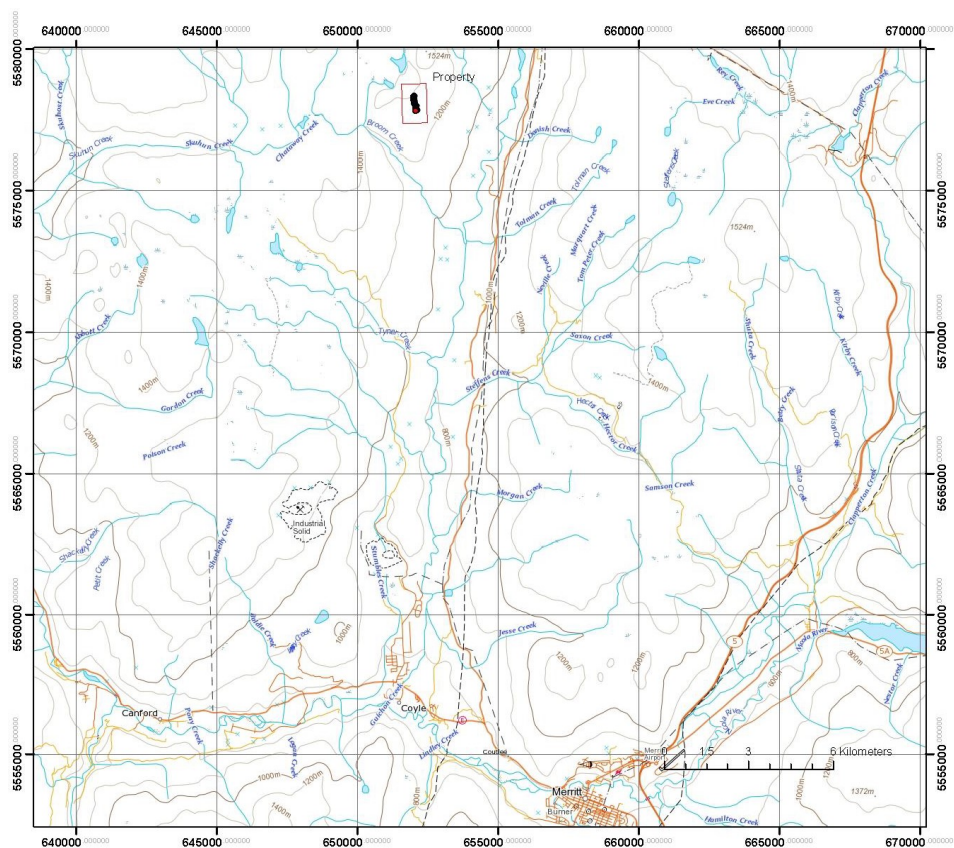

Line and Property Claim Location Map

PREVIOUS WORK.

The property and surrounding areas has been the subject of numerous exploration campaigns over the past 100 years.

Well documented exploration programs conducted over the property have consisted of prospecting, geological mapping, geochemical samples, geophysics, and diamond drilling.

The author would refer the reader to the BC Ministry of Energy and Mines – Assessment Report Indexing System (ARIS) <http://www.empr.gov.bc.ca/mining/geoscience/aris> for the historic public reports.

REGIONAL & PROPERTY GEOLOGY

The area in which the property is proximal to the south eastern extent of the Guichon Batholith. The area is dominantly underlain by Triassic to Jurassic age granodiorite to diorite intrusive rocks.

The core of the claim is underlain by a quartz diorite unit similar to that of the Witches Brook Variety.

Mineralization on the claim is associated with a north-trending shear zones, which host a number of significant copper intercepts as defined by historic surface, and drillhole sampling.

In addition to copper mineralization a number of significant gold and silver assays have also been noted. For further information please see Minfile 092ISE063 (Wiz).

REGIONAL & PROPERTY GEOLOGY con't

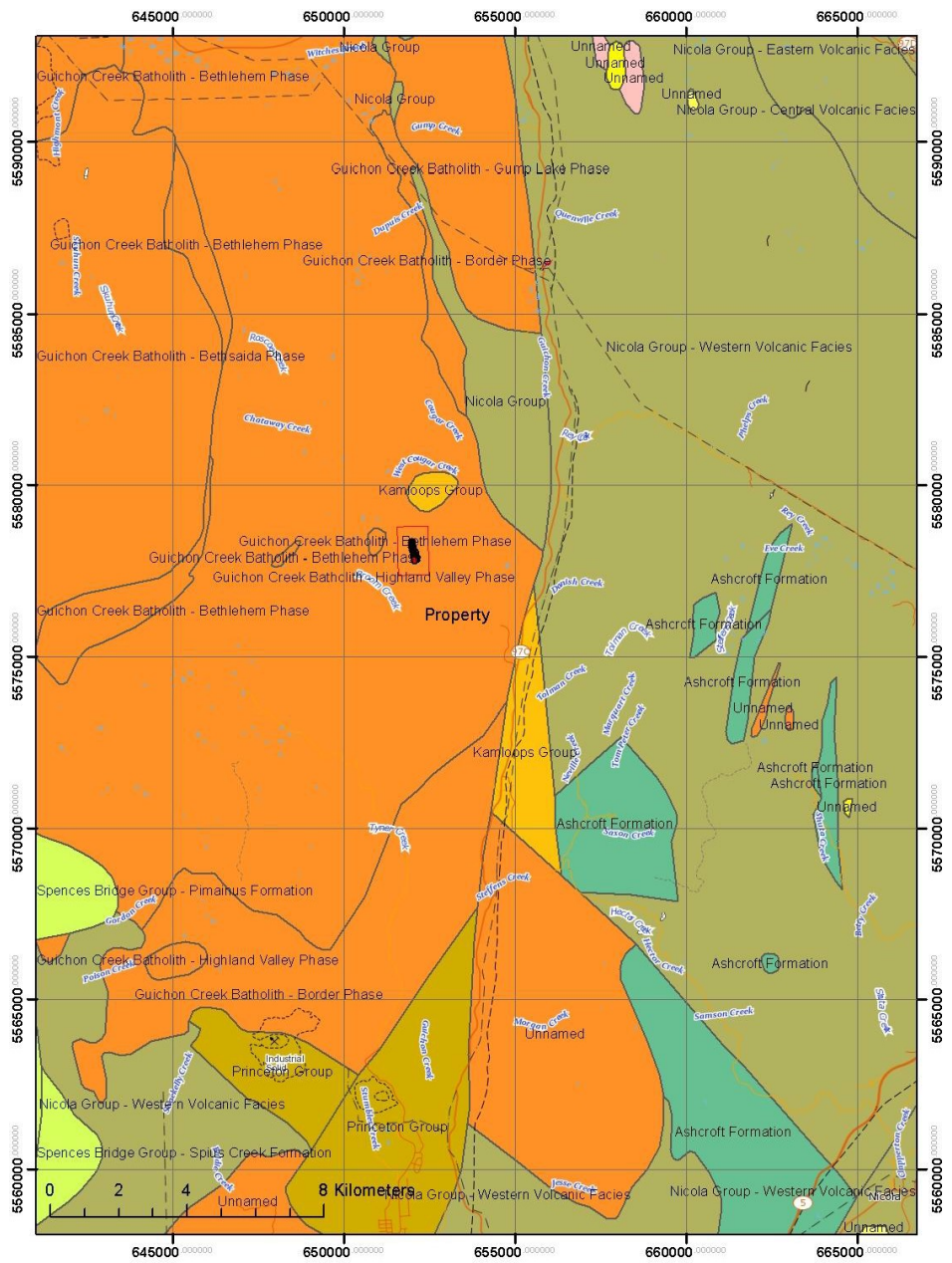

General Geology

PURPOSE.

The survey was designed to provide detailed ground magnetic coverage in an effort to delineate additional northly trending structures proximal to a known mineralization.

SURVEY SPECIFICATIONS.

Magnetic Survey.

The magnetic survey was conducted using a GSM-19 Overhauser rover magnetometer equipped with GPS guidance along with a GSM-19 proton precession base magnetometer, both manufactured by GEM Instruments of Richmond Hill, Ontario.

These instruments measure variations in the total intensity of the earth's magnetic field to an accuracy of plus or minus one nanotesla.

The magnetometer survey was carried out using GPS guidance over 33 lines with an east-west orientation with a nominal line spacing of some 50 meters. Readings were taken at 1 second intervals along line. In total, some 79 line kilometers of surveying was completed.

The daily data was retrieved from both the rover and base units. The readings were then corrected using the synchronized time stamps to correct for magnetic drift over the course of the data collection. This was carried out using the GemLink software.

The corrected data was then imported into Geosoft where the files were broken up into individual lines. The data was then gridded using a minimum curvature algorithm (Rangrid) using a 15 meter cell size. The resulting grid was then subjected to two hanning passes.

The final data was then presented as a contoured plan map at a scale of 1:5,000.

DISCUSSION OF RESULTS.

The 2017 ground magnetic shows a dominant north northwesterly trending magnetic fabric, which appears to be cross cut by a series of north south trending structures.

Structure mSA is the most dominant north-south structure within the dataset. This defined magnetic low tracks the known mineralized shear zone and encompasses the core of a linear north-south historic chargeability anomaly. This structure also bisects a broad zone of elevated magnetics.

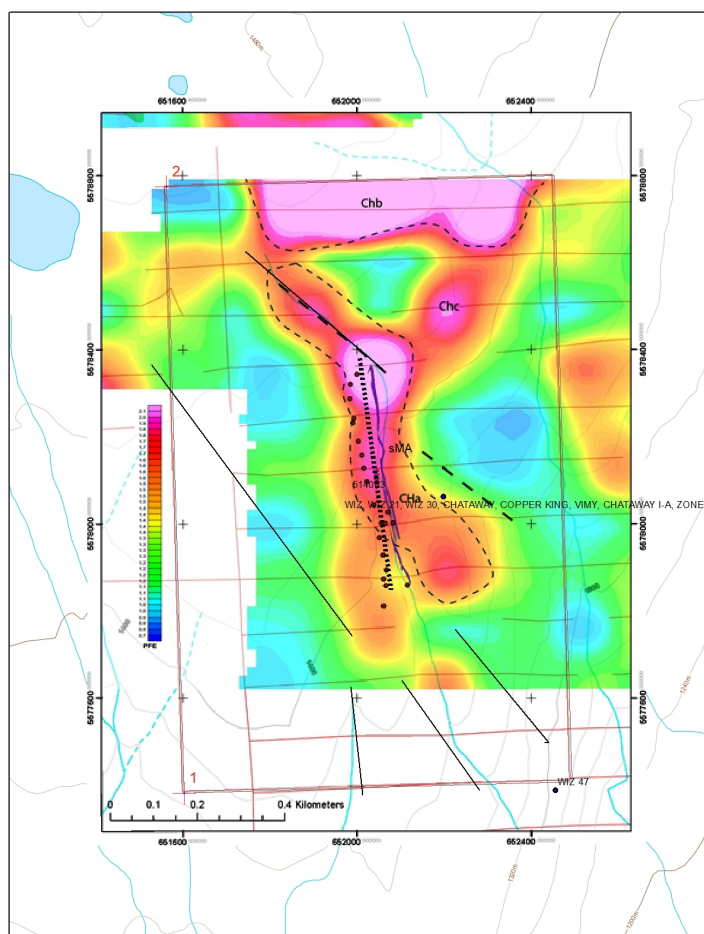

Historic IP Survey –
Contours of PFE.

DISCUSSION OF RESULTS.

The southern terminus of this appears to be truncated by a plug like magnetic high at the interception point of the north-south structure and large northwesterly feature which may be of interest.

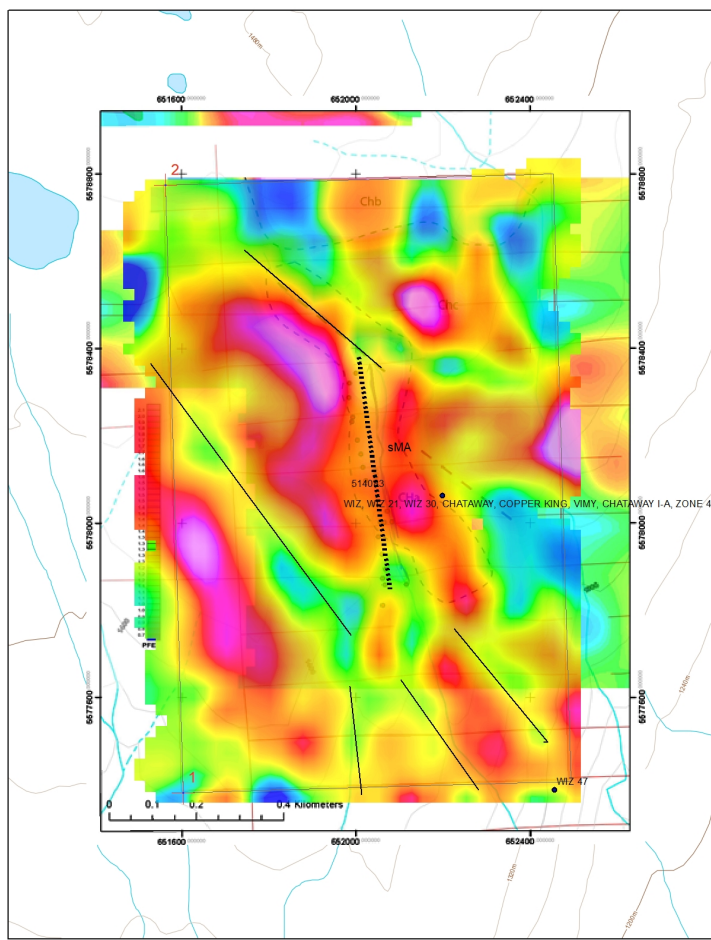

Mineralized Trend Superimposed on 2017 TMI (nT)

SUMMARY, CONCLUSIONS & RECOMMENDATIONS.

Between October 20th -21st, 2017, Peter E. Walcott & Associates Limited undertook ground magnetic survey over John Lepinski's., Wiz property, located in the Merritt area of British Columbia.

The survey was conducted using east-west lines with a nominal spacing of some 100 meters. In total some 14 line-kilometers of ground magnetics was completed.

The survey successfully identified the mineralized shear zone, and several other features which should be reviewed with historic data within the area.

Additional magnetic lines should be carried out utilizing a 50 meter line spacing.

Respectfully submitted,

PETER E. WALCOTT & ASSOCIATES LTD.

**Alexander Walcott
Geophysicist**

**Peter E. Walcott, P.Eng.
Geophysicist**

**Coquitlam, B.C.
April 2018.**

APPENDIX I

COST OF PROJECT.

Peter E. Walcott & Associates Limited undertook the survey on a daily rate of \$1650.00 An additional \$275.00 dollar for expenses, thus bringing the total cost of the survey was \$1,925.00

PERSONNEL EMPLOYED.

Name	Occupation	Address	Dates
Peter E. Walcott	Geophysicist	Unit 111- 17 Fawcett Rd. Coquitlam, B.C. V3K 6V2	
Alexander Walcott	"	"	
John Cornock	"	"	Oct 20 th , 21 st , 2017
Patrick Young	"	"	"

CERTIFICATION.

I, Peter E. Walcott, of 605 Rutland Court, Coquitlam, British Columbia, hereby certify that:

1. I am a graduate of the University of Toronto in 1962 with a B.A.Sc. in Engineering Physics, Geophysics Option.
2. I have been practicing my profession for the last fifty two years.
3. I am a member of the Association of Professional Engineers of British Columbia and Ontario.
4. I hold no interest, direct or indirect, in the property, nor do I expect to receive any.

Peter E .Walcott, P.Eng.

**Coquitlam, B.C.
April 2018**

CERTIFICATION.

I, Alexander Walcott, of 38-181 Ravine Dr., Port Moody, British Columbia, hereby certify that:

1. I am a graduate of the University of Alberta with a B.Sc. Earth Sciences Major, with a Physics Minor.
2. I have been active in mineral exploration for the past 20 years.
3. I am currently employed by Peter E. Walcott & Associated Limited.

Alexander Walcott, B.Sc.

**Coquitlam, B.C.
April 2018**

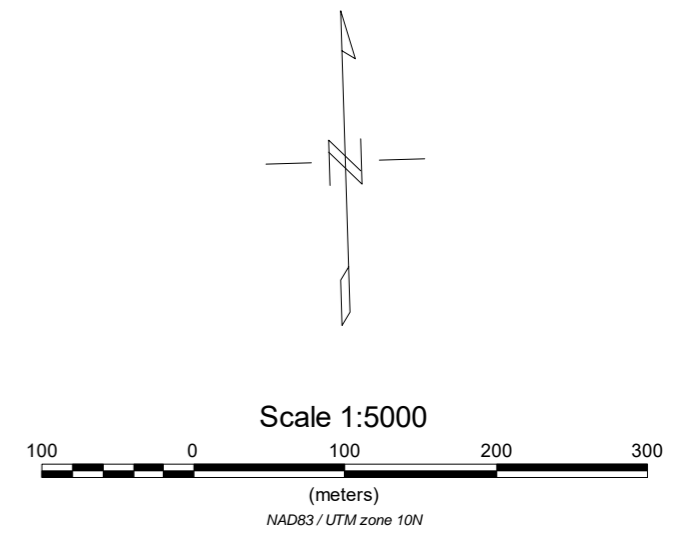
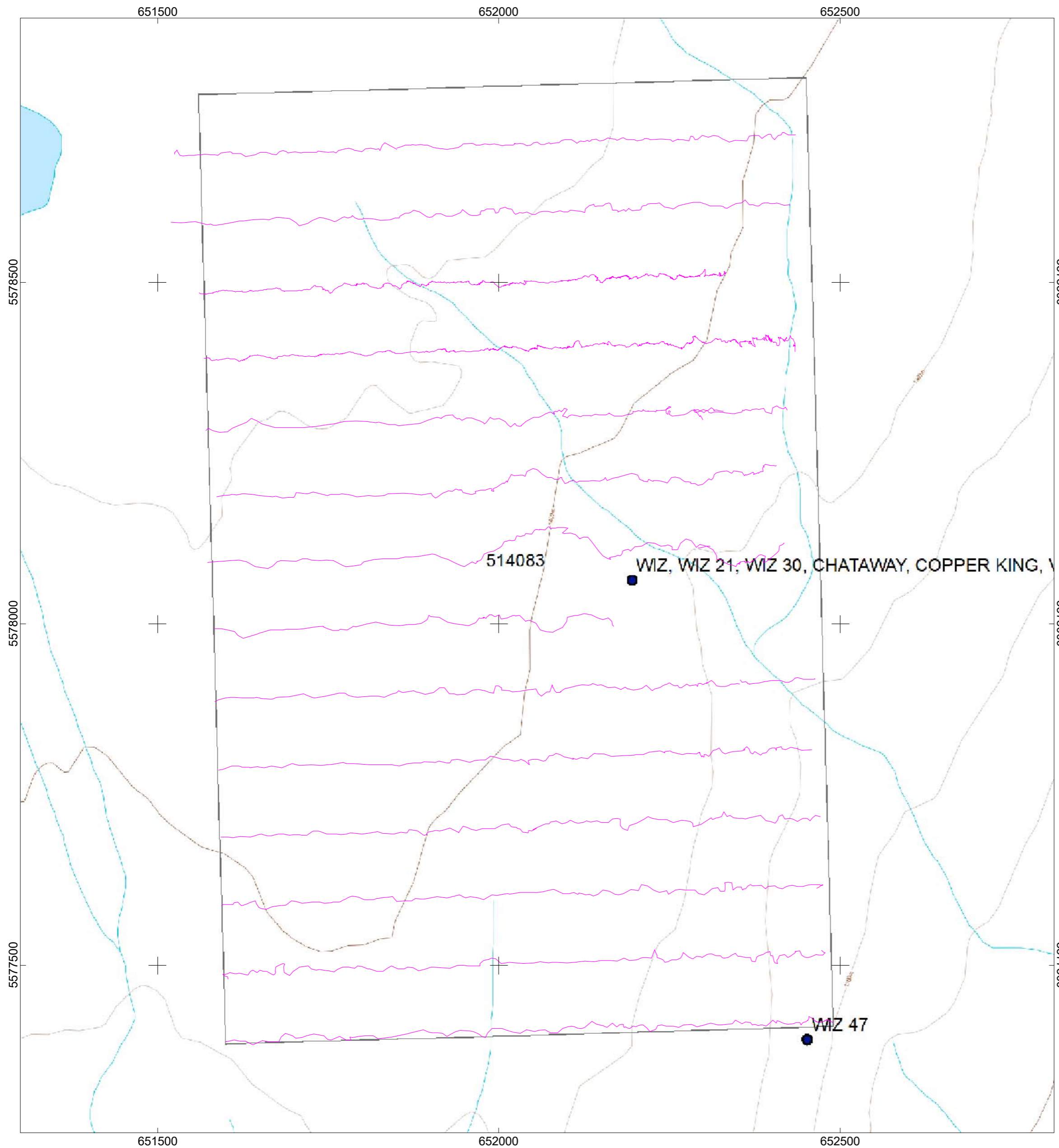

JOHN LEPINSKI
GROUND MAGNETIC SURVEY CLAIM AND LINE LOCATION MAP
WIZ PROPERTY, NICOLA M.D. BRITISH COLUMBIA OCTOBER 2017
PETER E. WALCOTT & ASSOCIATES LIMITED

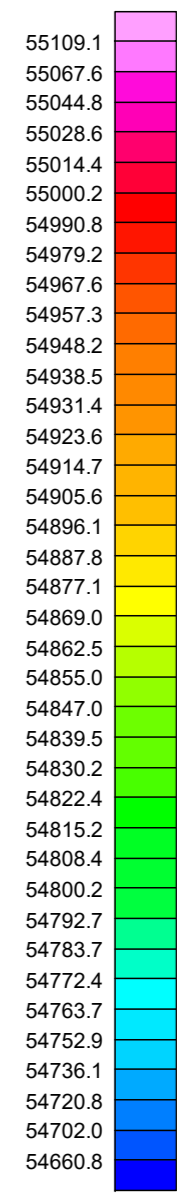
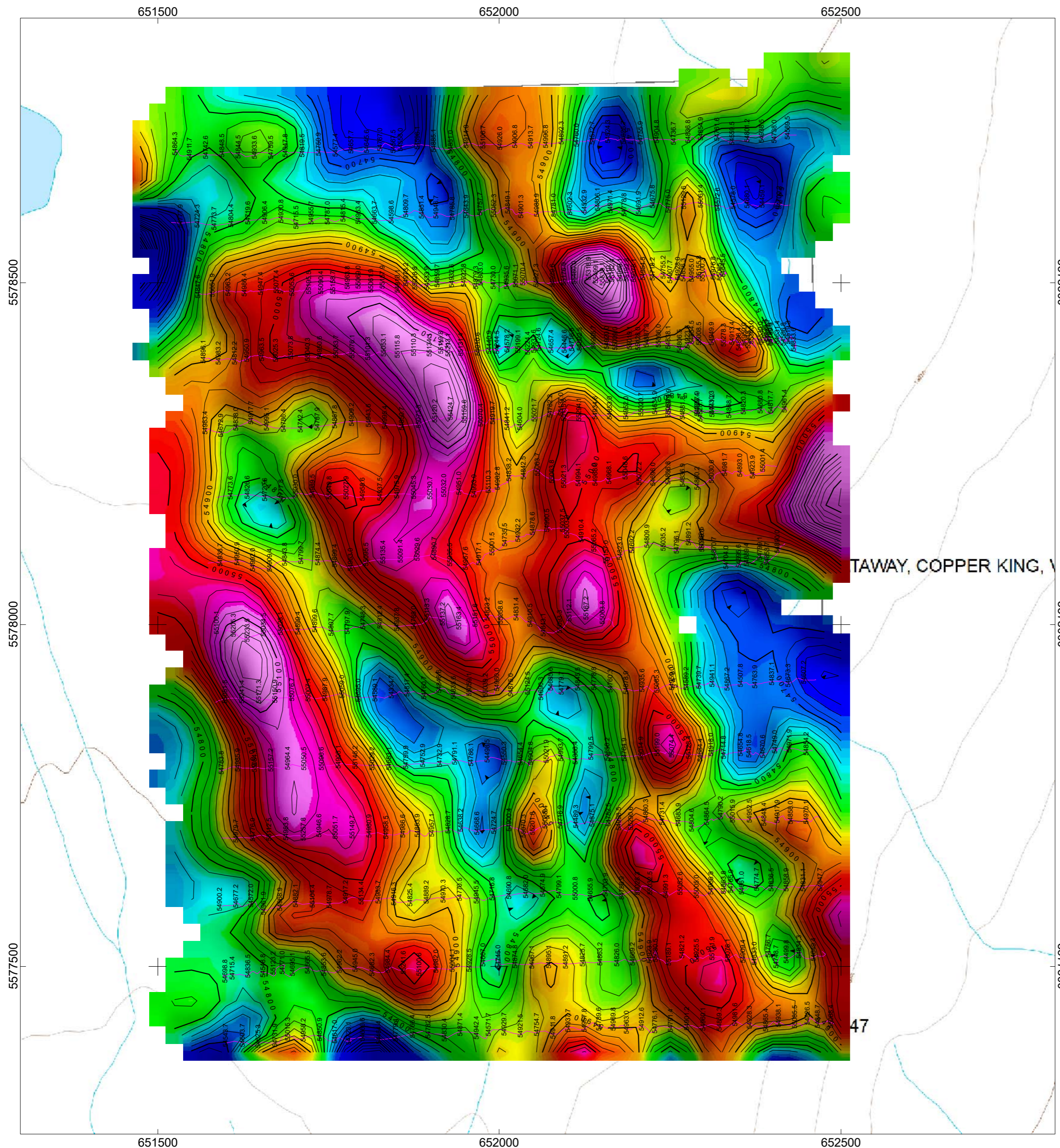

nT

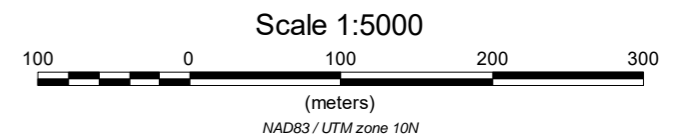
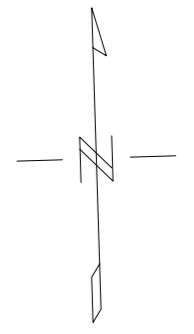

JOHN LEPINSKI
**GROUND MAGNETIC SURVEY
 CLAIM AND LINE LOCATION MAP**
 WIZ PROPERTY,
 NICOLA M.D.
 BRITISH COLUMBIA
 OCTOBER 2017
PETER E. WALCOTT & ASSOCIATES LIMITED