



Ministry of Energy and Mines
BC Geological Survey

Assessment Report
Title Page and Summary

TYPE OF REPORT [type of survey(s)]: Technical, Geochemical

TOTAL COST: \$ 91728.20

AUTHOR(S): Warren Robb

SIGNATURE(S): 

NOTICE OF WORK PERMIT NUMBER(S)/DATE(S): N/A

YEAR OF WORK: 2019

STATEMENT OF WORK - CASH PAYMENTS EVENT NUMBER(S)/DATE(S): 5752231, 2019/AUG/21

PROPERTY NAME: TRIPLE 9

CLAIM NAME(S) (on which the work was done): 1052831, 1052827

COMMODITIES SOUGHT: SILVER, COPPER, ZINC, LEAD

MINERAL INVENTORY MINFILE NUMBER(S), IF KNOWN: 082LNW002, 082LNW0026, 082LNW032,

MINING DIVISION: KAMLOOPS

NTS/BCGS: 082L085, 082L095

LATITUDE: 50 ° 53 ' 34 " LONGITUDE: 119 ° 01 ' 50 " (at centre of work)

OWNER(S):

1) CHRIS DELORME

2) GUY DELORME

MAILING ADDRESS:

OPERATOR(S) [who paid for the work]:

1) JNC RESOURCES INC.

2)

MAILING ADDRESS:

530 - 625 HOWE STREET

VANCOUVER B.C. V6C-2T6

PROPERTY GEOLOGY KEYWORDS (lithology, age, stratigraphy, structure, alteration, mineralization, size and attitude):

UPPER PROTEROZOIC-PALEZOIC EAGLE BAY ASSEMBLEDGE, GREENSTONE, GREENSTONE SCHIST, MASSIVE SULF

REFERENCES TO PREVIOUS ASSESSMENT WORK AND ASSESSMENT REPORT NUMBERS: 1635, 2021, 13604, 35889

TYPE OF WORK IN THIS REPORT	EXTENT OF WORK (IN METRIC UNITS)	ON WHICH CLAIMS	PROJECT COSTS APPORTIONED (incl. support)
GEOLOGICAL (scale, area)			
Ground, mapping			
Photo interpretation			
GEOPHYSICAL (line-kilometres)			
Ground			
Magnetic			
Electromagnetic			
Induced Polarization			
Radiometric			
Seismic			
Other			
Airborne			
GEOCHEMICAL (number of samples analysed for...)			
Soil	871	1052827	79,104.22
Silt	21	1052827	1,907.22
Rock	86	1052827	7,810.52
Other	32 drill core	1052817	2905.60
DRILLING (total metres; number of holes, size)			
Core	9.0 METERS IN 11 HOLES , 33mm CORE DIA	1052827	
Non-core			
RELATED TECHNICAL			
Sampling/assaying			
Petrographic			
Mineralographic			
Metallurgic			
PROSPECTING (scale, area)			
PREPARATORY / PHYSICAL			
Line/grid (kilometres)			
Topographic/Photogrammetric (scale, area)			
Legal surveys (scale, area)			
Road, local access (kilometres)/trail			
Trench (metres)			
Underground dev. (metres)			
Other			
TOTAL COST:			91,728.20

GEOCHEMICAL ASSESSMENT
REPORT

On the

TRIPLE 9 PROJECT

Sicamous, British Columbia
Kamloops Mining Division
TRIM Sheets 082L085, 082L095, 082L096
UTM (NAD 83) ZONE 11 357646mE 5639625mN

FOR

JNC RESOURCES INC
530 - 625 Howe Street
Vancouver, British Columbia V6C 2T6

By: W. Robb, P.Geo.
November 15 2019

-2-
SUMMARY

JNR Resources Inc. ("JNC") is earning a 100% interest, subject to a 2.0% net smelter return (NSR) royalty in the Triple 9 property, a Kuroko styled massive sulphide project, by paying \$1,035,000 and issuing 2,050,000 shares over the next three years. The road accessible Triple 9 property lies 6 kilometres northwest of Sicamous, British Columbia and consists of 2 claims totaling 717.22 hectares.

The Triple 9 property is underlain by the Hadrynian? to Paleozoic Eagle Bay Assemblage, a belt of meta sedimentary to meta volcanics rocks lying in south central British Columbia. This assemblage, a target for massive sulphide deposits, stretches from Barriere to Sicamous.

In May 2019, JNC undertook a grid and roadside soil sampling program, a stream sediment sampling and a rock sampling program to investigate the mineral bearing potential of the Triple 9 property. The soil program identified an elongate 2200 metre, northeasterly trending coincidental Ag, Cu, Pb, Zn anomaly beginning near the Bluenose showing and extending to the property boundary. The rock sampling program identified mineralization at the upper Bluenose showing area and the Road Zone. The upper Bluenose area returned anomalous rock samples with a highlight select grab sample from the dump grading 14.8 grams per tonne silver and 1.6% copper (TRC-49). The second area returning anomalous values is termed the Road zone and is an area extending some 200 meters. Channel sampled returned weighted average results of 10.2 g/t silver and 0.14% copper over 1.40 meters (samples Y003385-87) and 4.31 g/t silver and 0.23% copper over 2.30 meters (sample Y002297). Selected grab samples from this area returned 83.2 g/t silver, 1.23% copper 0.97% lead and 0.79% zinc (sample TRC-58) and 62.3 g/t silver, 0.929% copper, 0.413% lead and 0.265% zinc (sample TRC-59). In addition, several float samples returned interesting values with sample TRC-40 returning 1.96 g/t silver, 0.215% copper 0.01 % lead and 1.585% zinc and sample 851 returning 35.2 grams per tonne silver, 1.235% copper, 0.633% lead and 6.37% zinc. The rock sampling program outlined mineralization occurring as massive sulfide pods and lenses with associated quartz veins and breccias in both the meta-volcanics and in the orthogneiss.

The 2019 soil sampling program successfully identified a broad geochemical anomaly with coincidental anomalous rock geochemistry. A 3 dimensional induced polarization survey is recommended to aid in identifying and outlining conductive zones occurring within the geochemical trend. In conjunction to the IP survey the company should conduct backhoe trenching of coincidental geophysical and geochemical anomalies. The cost of this program is estimated at \$125,000.

TABLE OF CONTENTS

INTRODUCTION 4
RELIANCE ON OTHER EXPERTS 5
PROPERTY DESCRIPTION AND LOCATION 5
ACCESSIBILITY, CLIMATE, LOCAL RESOURCES, INFRASTRUCTURE AND PHYSIOGRAPHY 7
HISTORY 7
GEOLOGICAL SETTING 9
 Regional Geology 9
 Property Geology 9
 Mineralization 9
DEPOSIT TYPES 11
EXPLORATION 13
DRILLING 30
SAMPLE PREPARATION, ANALYSES AND SECURITY 32
INTERPRETATION AND CONCLUSIONS 33
RECOMMENDATIONS 34
STATEMENT OF EXPENSES 35
REFERENCES 36
STATEMENT OF QUALIFICATIONS 37
APPENDIX 38
(SOIL, SILT, ROCK SAMPLE LOCATIONS AND MAPS)

LIST OF FIGURES

Figure 1. Location Map 4
Figure 2. Claim Map 6
Figure 3. Regional Geology Map 8
Figure 4. Property geology Map 10
Figure 5. Soil geochemistry Silver 14
Figure 6. Soil Geochemistry Copper 15
Figure 7. Soil Geochemistry Lead 16
Figure 8. Soil Geochemistry Zinc 17
Figure 9. Silt Geochemistry Silver 19
Figure 10. Silt Geochemistry Copper 20
Figure 11. Silt Geochemistry Lead 21
Figure 12. Silt Geochemistry Zinc 22
Figure 13. Rock Geochemistry Silver 26
Figure 14. Rock Geochemistry Copper 27
Figure 15. Rock Geochemistry Lead 28
Figure 16. Rock Geochemistry Zinc 29
Figure 17. Backpack drill locations 31

LIST OF TABLES

Table 1. List of Tenures. 5
Table 2. Agreement terms 6
Table 3. Soil Geochemistry Summary Statistics 18
Table 4a. Road Zone Rock Samples 23
Table 4b. Blue Showing Rock Samples 24
Table 4c. Additional Rock Samples 25
Table 5. Backpack drill results 30

-4-
INTRODUCTION

The purpose of this Technical Assessment Report is to document the \$93,000 of work conducted on the Triple 9 property by JNC. Resources Inc.



Projection NAD 83 Zone 11

Figure 1. Location Map

The Triple 9 property has been held by staking since 2014 by Chris Delorme (34%) and Guy Delorme (66%) (“Delorme group”). The property underwent an amalgamation in July of 2017 to its current shape and tenure numbers.

Warren Robb, P.Geol. serves as the Qualified Person for JNC and is responsible for preparing this Assessment Report. In preparing this report, the author relied on geological reports listed in the References (Section 21) of this report and his experience in British Columbia. The author designed the geochemical program conducted property visits in April and May to monitor progress of the program.

RELIANCE ON OTHER EXPERTS

The author is not relying on a report or opinion of any experts. The ownership of the claims comprising the property and the ownership of the surrounding claims has been taken from the Mineral Titles Online database maintained by the British Columbia Ministry of Energy and Mines. The database was last reviewed on Nov 15, 2019.

PROPERTY DESCRIPTION AND LOCATION

The Triple 9 project lies on TRIM claim sheets 082L085, 082L095 and 082L096 in the Kamloops Mining Division in British Columbia. The property consists of 2 claims totaling 717.22 hectares. The geographic center of the property is approximately UTM ZONE 11 357646E 5639625N (NAD 83) figure 1.

Table 1. List of Tenures

Tenure Number	Claim Name	Owner	Map Number	Issue Date	Good To Date	Area (ha)
1052831	Triple 9	141575 (34%) 106466 (66%)	082L	2017/jun/30	2025/sep/25	580.34
1052827	Triple 9	141575 (34%) 106466 (66%)	082L	2014/jul/30	2025/sep/25	136.88
						717.22

The property forms an irregular rectangular shape elongated in a north-south direction and flanked on its the western side by Shuswap Lake (Figure 2). The property is bordered on the west by two Provincial Parks marine sites: the Shuswap Lake Marine Park Marble Point borders on the northwest portion of the property while the Shuswap Lake Marine Park Hungry cove borders the property on the west side. No exploration is permitted within the boundaries of these parks. The property has not been legally surveyed.

All tenures comprising the Triple 9 Property are registered jointly in the names of Christopher Normand Delorme (34%) and Guy Richard Delorme (66%).

JNC entered into an option agreement with the Delorme's whereby it can earn a 100% interest, subject to a 2.0% Net Smelter Return (NSR) royalty on the Triple 9 property by making yearly payments totaling \$1,035,000.00 and issuing 2,050,000 shares of the company under the following payment and work schedule:

Table 2. Agreement Terms

Payments		
Date	Cash	Shares
Singing	\$35,000	150,000
1 st anniversary	\$100,000	300,000
2 rd anniversary	\$300,000	600,000
3 rd anniversary	\$600,000	1,000,000
Totals	\$1,035,000	2,050,000

JNC . will have the option to purchase 1.0% (1/2) of the NSR royalty for \$1,000,000.

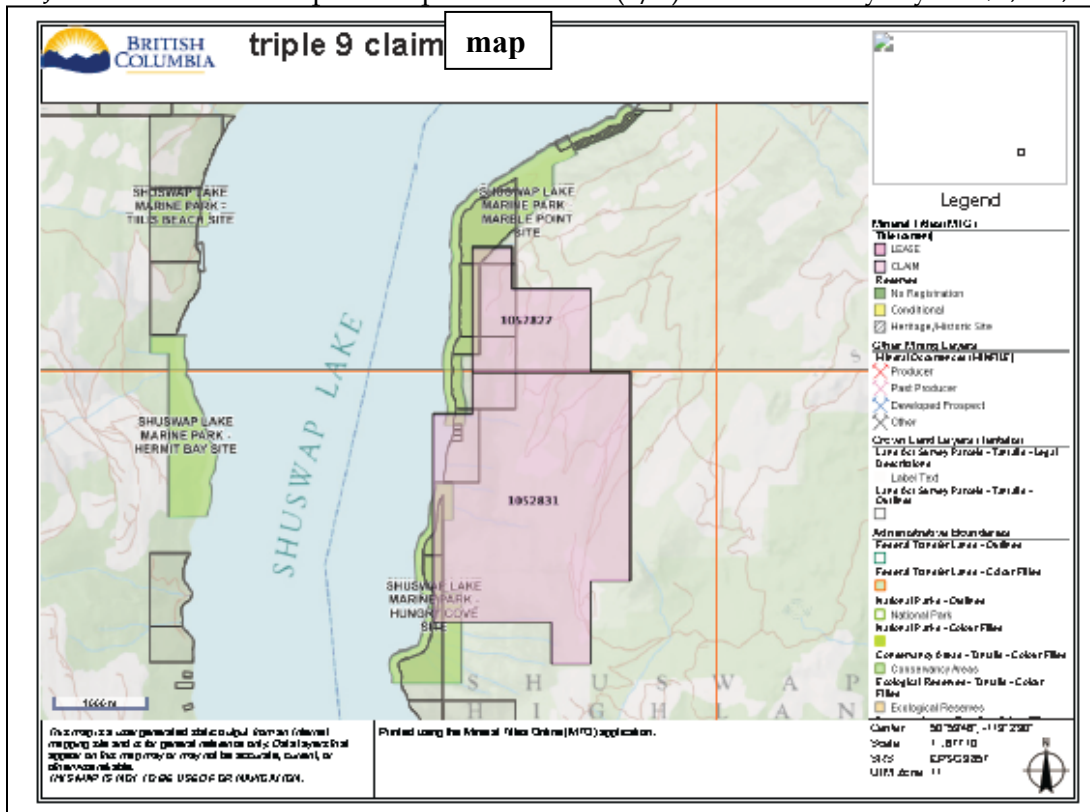

tion NAD 83 Zone 10

Figure 2. Claim map

There are no environmental liabilities associated with the Triple 9 property to the best of the author's knowledge. The next phases of exploration on the property will be induced polarization trenching and drilling, which require a permit through the British Columbia Ministry of Energy and Mines Notice of Work application process. The Ministry is quoting a 90 day period to complete the permitting process. The company plans to submit the Notice of Work Permit Application shortly.

The author is not aware of any other significant factors and risks that may affect access, title, or the right or ability to perform work on the Triple 9 property.

ACCESSIBILITY, CLIMATE, LOCAL RESOURCES, INFRASTRUCTURE AND PHYSIOGRAPHY

The Triple 9 property lies 6 kilometres north of Sicamous, British Columbia. Access is by a network of logging roads taken northward for 11 kilometres to the southeastern border of Tenure 1052831.

The topography is steep, with elevations on the property ranging from 356 metres ASL on Shuswap lake along the western boundary of the property to 1375 metres ASL on the southeastern boundary. The claims are generally covered with dense stands of cedar, balsam, spruce and fir with occasional clear cuts from logging. The underbrush is thin except within creek drainages and along north slopes where blow down can be severe. Gravel roads provide fairly reasonable access to the ground on the claim block.

The climate of this part of the province is typical of the southern interior of British Columbia. The summer field season is generally warm and dry and runs from mid- to late- April through to late-October. Winters are cold with significant snow accumulations. Temperatures can dip to minus 20 Celsius for extended periods.

As this is a greenfields exploration project, detailed surveys with respect to potential tailings storage areas, waste disposal areas, heap leach pad areas or potential processing plant areas have not been undertaken. The claims are on crown land, so the surface rights are held by the crown. Power lines run down Highway 1 thus power is within 11 kilometres of the property. Water is available from the numerous creeks throughout the claim block. Mining personnel, accommodation, heavy equipment, supplies and fuel are readily available locally in Sicamous, Revelstoke or Kamloops.

HISTORY

The first recorded work on the Triple 9 property is reported in the BC Department of Mines ("BCDM") Annual Report of 1900 which reported assays averaging \$29.62 per ton gold with values as high as \$698 per ton gold in a vein 50 feet (15.2 metres) wide and not less than 300 feet (91.4 metres) in length. In 1901 and 1902 the BCDM Annual Reports document work performed on the Iron Mask Claims which covered the Bluenose south showing referring to numerous pits and trenches along with 700 feet (213.4 metres) of adit being built.

No work was recorded on the property until 1968 when Royal Canadian Ventures performed 8 kilometres of ground magnetometer and EM-16 VLF geophysics on ground that is now covered by tenure 1052831. In 1969, Tranquility explorations completed 14.5 line kilometers of magnetometer geophysics over ground now covered by the tenures 1052831 and 1052827.

The present property vendors acquired the Triple 9 property through map staking in 2014. They commissioned a 2016 structural interpretation report authored by L. Sookochof P.Geo. This report identified preferred structural orientations on the property. In 2017 a prospecting report was filed by Chris Delorme covering the tenures. A total of 17 grab rock samples were taken, 12 around the upper Bluenose showing and 5 elsewhere on the property. Analysis was completed for gold only; the best sample ran 1.07 g/t Au.

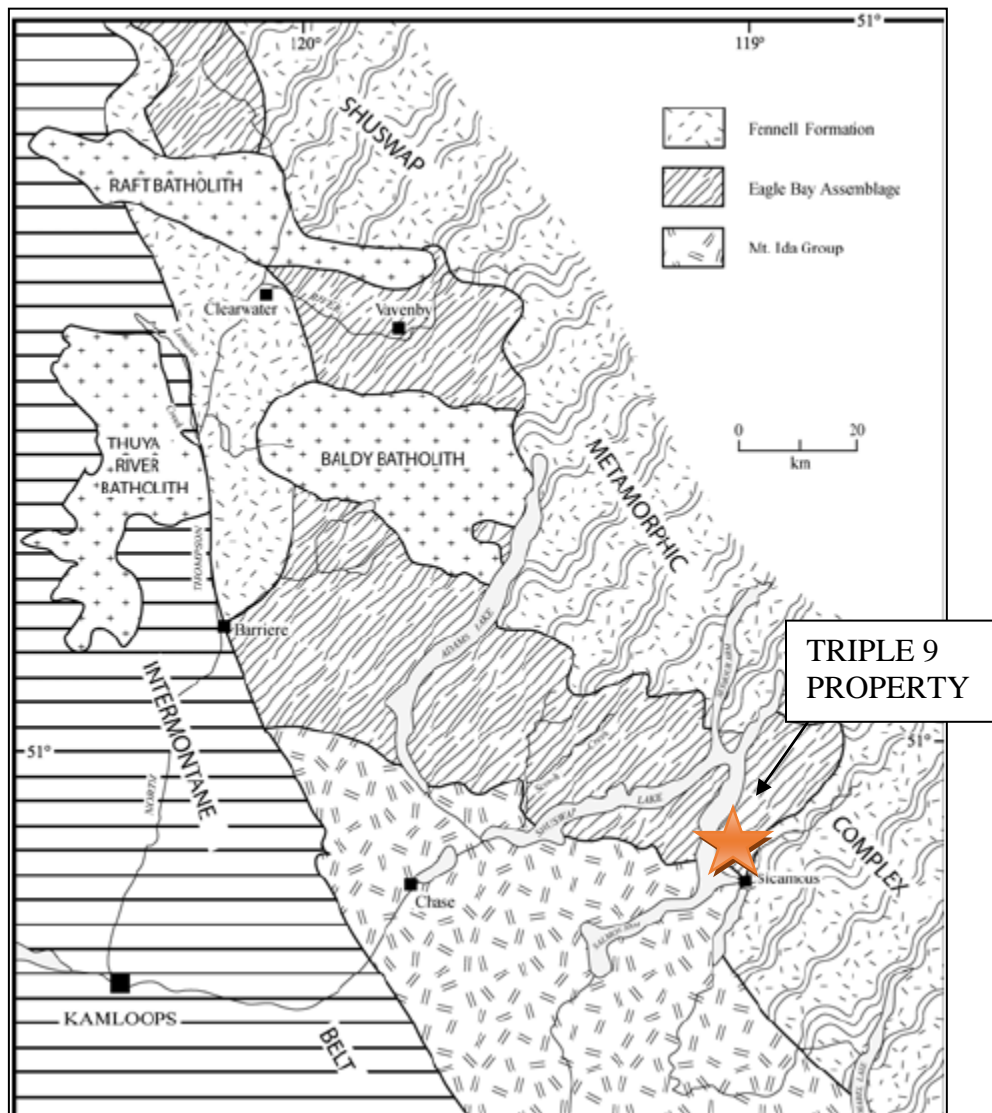

Figure 3 Regional Geology

(Geological setting of the Adams Plateau Clearwater-Vavenby area, modified after Schiarriza and Preto)

GEOLOGICAL SETTING

(Summarized from Schiarizza and Preto, 1987)

Regional Geology

The Triple 9 project lies within the Kootnay terrane at the south end of the Omineca Belt in the central interior of British Columbia. The Kootnay terrane is a belt of lower to mid-Proterozoic rocks that lie approximately along the suture between North America and the Intermontane superterrane. (Figure 3).

The map area covers a belt of structurally complex low grade metamorphic rocks lying along the western margin of the Omineca Belt. These rocks are flanked by high-grade metamorphic rocks of the Shuswap Complex to the east and by rocks of the Intermontane Belt to the west. The area is underlain mainly by Paleozoic meta-sedimentary and meta-volcanic rocks of the Eagle Bay Assemblage and Fennell Formation. Late Devonian granitic orthogneiss locally intrudes Eagle Bay rocks. The Paleozoic rocks are cut by mid-Cretaceous granodiorite and quartz monzonite of the Raft and Baldy batholiths, and by Early Tertiary quartz feldspar porphyry, basalt and lamprophyre dykes. They are locally overlain by Eocene sedimentary and volcanic rocks of the Kamloops Group and by Miocene plateau lavas.

The Paleozoic rocks occur in four structural slices separated by southwesterly directed thrust faults. The upper three fault slices contain only Eagle Bay rocks, while the lowest slice comprises Eagle Bay strata structurally overlain by the Fennell Formation.

Property Geology

The Triple J property has not yet been mapped. According to the BC government mapping, the property is underlain by rocks of the Hadrynian? to Paleozoic Eagle Bay assemblage. These comprise quartzite, marble, hornblende-rich skarn and pink to grey paragneiss. In general, bedding or gneissosity dips at low angles to the east. The rocks are highly deformed and minor tight folds are very abundant.

The upper Bluenose zone lies on a relatively flat shelf above a series of high cliffs. The rock exposed along the cliffs is largely gently dipping paragneiss with sections of limy skarn and marble.

Mineralization

The upper Bluenose showing consists of a shaft, partly collapsed and filled with water. Material on the dump is heavily mineralized with pyrrhotite and chalcopyrite, mostly in a quartz breccia. An adit, 91 metres in length, is about 61 metres vertically below the shaft and cuts paragneiss and marble dipping about 10 degrees east. Very minor pyrite and pyrrhotite are present in several patches. A second adit at the same elevation as the shaft and about 61 metres south, cuts entirely barren gneiss for 15 metres. A pit, about 91 metres south of the shaft, exposes light colored quartz-rich marble with abundant malachite and minor chalcopyrite.

The 2019 soil program successfully highlighted a 2200 metre, northeasterly trending coincidental Ag, Cu, Pb, Zn anomaly beginning near the Bluenose showing and extending to the property boundary.

Figure 4: PROPERTY GEOLOGY
(Map data taken from BCMinfile online)

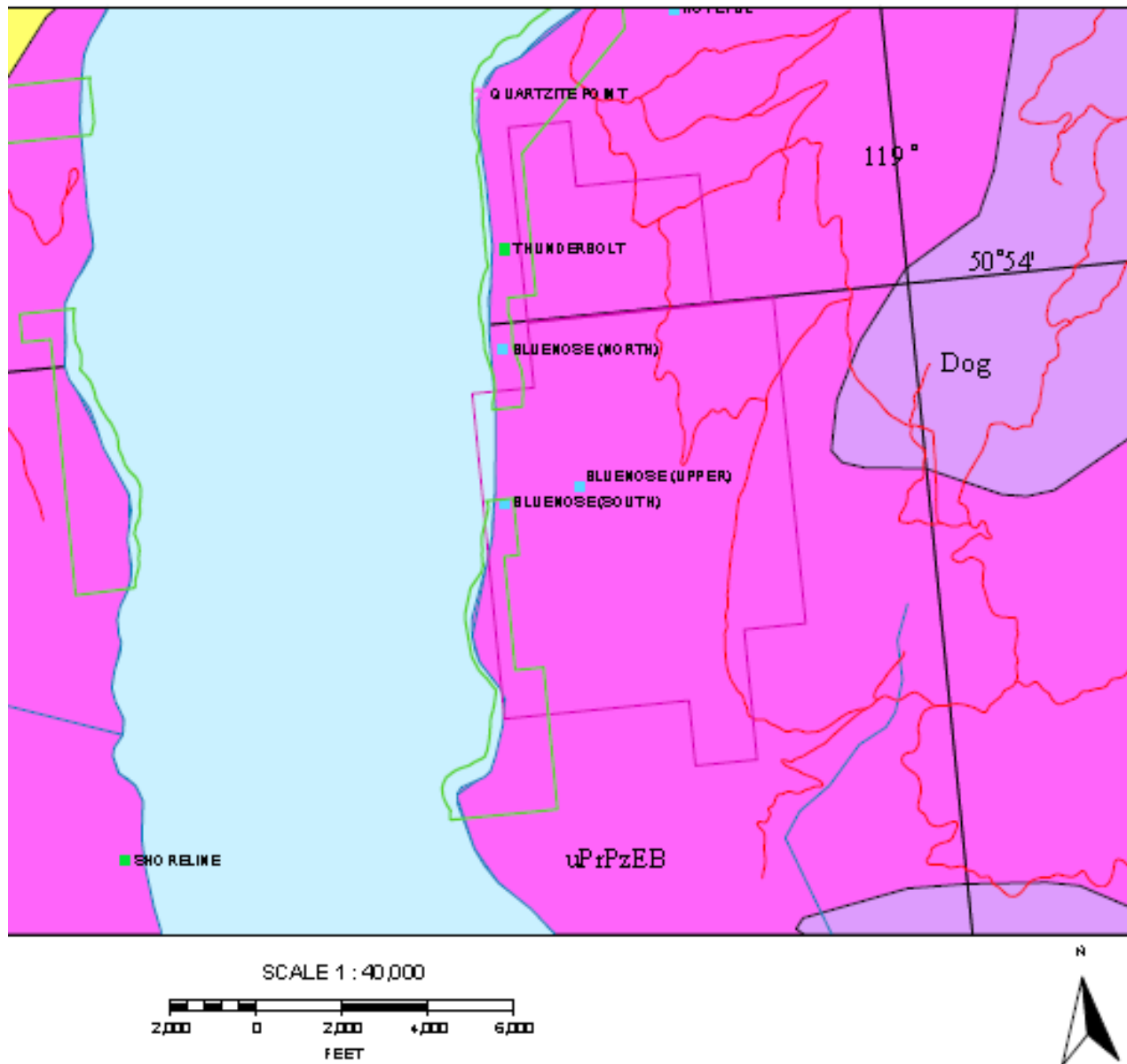

- Legend
- Dog Devonian Unnamed ortho gneiss metamorphic rock
 - uPrPzEB Upper Proterozoic to Paleozoic Eagle Bay Assemblage, greenstone, greenschist metamorphic rocks

-11-
DEPOSIT TYPES

The type of deposit being explored for on the triple 9 property is best termed a Kuroko Massive Sulfide deposit. The following deposit type description is taken from the Höy, Trygve, in: Lefebvre, D.V. and Ray, G.E. ed.; 1995, pp. 53-54

NORANDA/KUROKO MASSIVE SULPHIDE Cu-Pb-Zn G06

IDENTIFICATION SYNONYM: *Polymetallic volcanogenic massive sulphide.*

COMMODITIES (BYPRODUCTS): *Cu, Pb, Zn, Ag, Au (Cd, S, Se, Sn, barite, gypsum)*

EXAMPLES (*British Columbia (MINFILE # - Canada/ International): Homestake (082M025), Lara (092B001), Lynx (092B129), Myra (092F072), Price (092F073), H-W (092F330), Ecstall (103H011), Tulsequah Chief (104K011), Big Bull (104K008), Kutcho Creek (104J060), Britannia (092G003); Kidd Creek (Ontario, Canada), Buchans (Newfoundland, Canada), Bathurst-Newcastle district (New Brunswick, Canada), Horne-Quemont (Québec, Canada), Kuroko district (Japan), Mount Lyell (Australia), Rio Tinto (Spain), Shasta King (California, USA), Lockwood (Washington, USA).*

GEOLOGICAL CHARACTERISTICS CAPSULE DESCRIPTION: *One or more lenses of massive pyrite, sphalerite, galena, and chalcopyrite commonly within felsic volcanic rocks in a calcalkaline bimodal arc succession. The lenses may be zoned, with a Cu-rich base and a Pb-Zn-rich top; low-grade stockwork zones commonly underlie lenses and barite or chert layers may overlie them.*

TECTONIC SETTING: *Island arc; typically in a local extensional setting or rift environment within, or perhaps behind, an oceanic or continental margin arc.*

DEPOSITIONAL ENVIRONMENT / GEOLOGICAL SETTING: *Marine volcanism; commonly during a period of more felsic volcanism in an andesite (or basalt) dominated succession; locally associated with fine-grained marine sediments; also associated with faults or prominent fractures.*

AGE OF MINERALIZATION: *Any age; In British Columbia typically Devonian; less commonly Permian-Mississippian, Late Triassic, Early (and Middle) Jurassic, and Cretaceous.*

HOST / ASSOCIATED ROCK TYPES: *Submarine volcanic arc rocks; rhyolite, dacite associated with andesite or basalt; less commonly, in mafic alkaline arc successions; associated epiclastic deposits and minor shale or sandstone; commonly in close proximity to felsic intrusive rocks. Ore horizon grades laterally and vertically into thin chert or sediment layers called informally "exhalites".*

DEPOSIT FORM: *Concordant massive to banded sulphide lens which is typically metres to tens of metres thick and tens to hundreds of metres in horizontal dimension; sometimes there is a peripheral apron of "clastic" massive sulphides; underlying crosscutting "stringer" zone of intense alteration and stockwork veining.*

TEXTURE / STRUCTURE: *Massive to well layered sulphides, typically zoned vertically and laterally; sulphides with quartz, chert or barite gangue (more common near the top of the deposit); disseminated, stockwork and vein sulphides (footwall).*

ORE MINERALOGY (Principal and subordinate): Upper massive zone: pyrite, sphalerite, galena, chalcopyrite, pyrrhotite, tetrahedrite-tennantite, bornite, arsenopyrite. Lower massive zone: pyrite, chalcopyrite, sphalerite, pyrrhotite, magnetite.

GANGUE MINERALOGY: Barite, chert, gypsum, anhydrite and carbonate near top of lens, carbonate, quartz, chlorite and sericite near the base.

ALTERATION MINERALOGY: Footwall alteration pipes are commonly zoned from the core with quartz, sericite or chlorite to an outer zone of clay minerals, albite and carbonate (siderite or ankerite).

ORE CONTROLS: More felsic component of mafic to intermediate volcanic arc succession; near centre of felsic volcanism (marked by coarse pyroclastic breccias or felsic dome); extensional faults.

ASSOCIATED DEPOSIT TYPES: Stockwork Cu deposits; vein Cu, Pb, Zn, Ag, Au.

EXPLORATION GUIDES GEOCHEMICAL SIGNATURE: Zn, Hg and Mg halos, K addition and Na and Ca depletion of footwall rocks; closer proximity to deposit - Cu, Ag, As, Pb; within deposit - Cu, Zn, Pb, Ba, As, Ag, Au, Se, Sn, Bi.

GEOPHYSICAL SIGNATURE: Sulphide lenses usually show either an electromagnetic or induced polarization signature depending on the style of mineralization and the presence of conductive sulphides. In recent years borehole electromagnetic methods have proven successful.

OTHER EXPLORATION GUIDES: Explosive felsic volcanics, volcanic centres, extensional faults, exhalite (chert) horizons, pyritic horizons.

ECONOMIC FACTORS GRADE AND TONNAGE: Average deposit size is 1.5 million metric tonnes (1.65 million tons) containing 1.3% Cu, 1.9% Pb, 2.0% Zn, 0.16 g/t (0.047 oz/ton) Au and 13 g/t (0.38 oz/ton) Ag ... British Columbia deposits range from less than 1 to 2 million metric tonnes (1.1 to 2.2 million tons) to more than 10 million metric tonnes (11 million tons). The largest are the H-W 10.1 million metric tonnes (11.1 million tons) with 2.0% Cu, 3.5% Zn, 0.3% Pb, 30.4 g/t (0.89 oz/ton) Ag and 2.1 g/t (0.061 oz/ton) Au ,and Kucho with a combined tonnage of 17 million metric tonnes (18.7 million tons) of 1.6% Cu, 2.3% Zn, 0.06% Pb, 29 g/t (0.85 oz/ton) Ag and 0.3 g/t (0.009 oz/ton) Au.

IMPORTANCE: Noranda/Kuroko massive sulphide deposits are major producers of Cu, Zn, Ag, Au and Pb in Canada. Their high grade and commonly high precious metal content continue to make them attractive exploration targets.

JNC Resources undertook a grid and roadside soil sampling program a stream sediment sampling and rock sampling program in May 2019 to investigate the mineral bearing potential of the Triple 9 property. The soil grid portion of the survey was designed to identify potential geochemical trends. The grid was oriented in a north south direction, with lines spaced approximately 100 meters apart with sample stations established approximately every 25 metres. The road sampling portion of the program was designed to test between grid lines in the northern portion of the property and to extend coverage to the southern portion of the property. The grid portion of the survey covered 12.2 line kilometers of grid, while the road survey covered 11.5 km of road, resulting in the collection of 871 soil samples for analysis. The stream sediment sampling portion of the program was designed to identify potential metallic anomalies occurring in streams draining the property. A total of 21 samples were collected and sent for assays. The rock sampling portion of the program was designed to test by chip sampling, any potential metallic anomalous areas occurring in rock outcrop. Finally, a program of sampling utilizing a portable backpack drill was used to test for continuity of identified mineralization. In total 119 samples were delivered for assay.

For the soil sampling program each sample site was located by a handheld GPS unit. At each sample location a 500 to 1000 gram sample of the soil from the "B" horizon was taken and placed in the corresponding soil bag. Each sample location was marked as a waypoint in a GPS unit in the map datum NAD 83. The sample site was marked with pink flagging. Particulars on depth, color and proximal outcrop were recorded in a field book along with actual UTM coordinates as back up.

For the silt sampling program, the procedure for recording the station information and marking the station in the field used was the same as for the soil sampling except that 500 to 100grams of silt material was extracted from the stream beds. In 5 instances, dry stream beds were encountered and thus 1000 grams of moss matt was collected at the sample site.

For the rock sampling program, the procedure for recording the location of the sample was the same as the procedures described for the soil and silt sampling. Rock samples were described as being either float or grab. A float sample is a rock sample taken from rock that is not attached to an outcrop, while grab samples are samples taken from outcrop but are select samples of the out crop. Channel sample are samples of rock taken from 5 to 7 centimetre channels cut into the outcrop to a prespecified distance. The rock lying within the channel is then chiseled out to a depth of 2.5 to 4.0 centimetres.

The author is not aware of any sampling or recovery factors that could materially impact the accuracy and reliability of the assay results. The author believes the samples collected by JNC to be representative and does not feel there are any factors that may have resulted in sample bias. There is no chance of bias in the soil sampling as these samples are just blind samples taken at regular intervals.

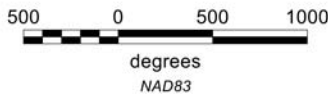
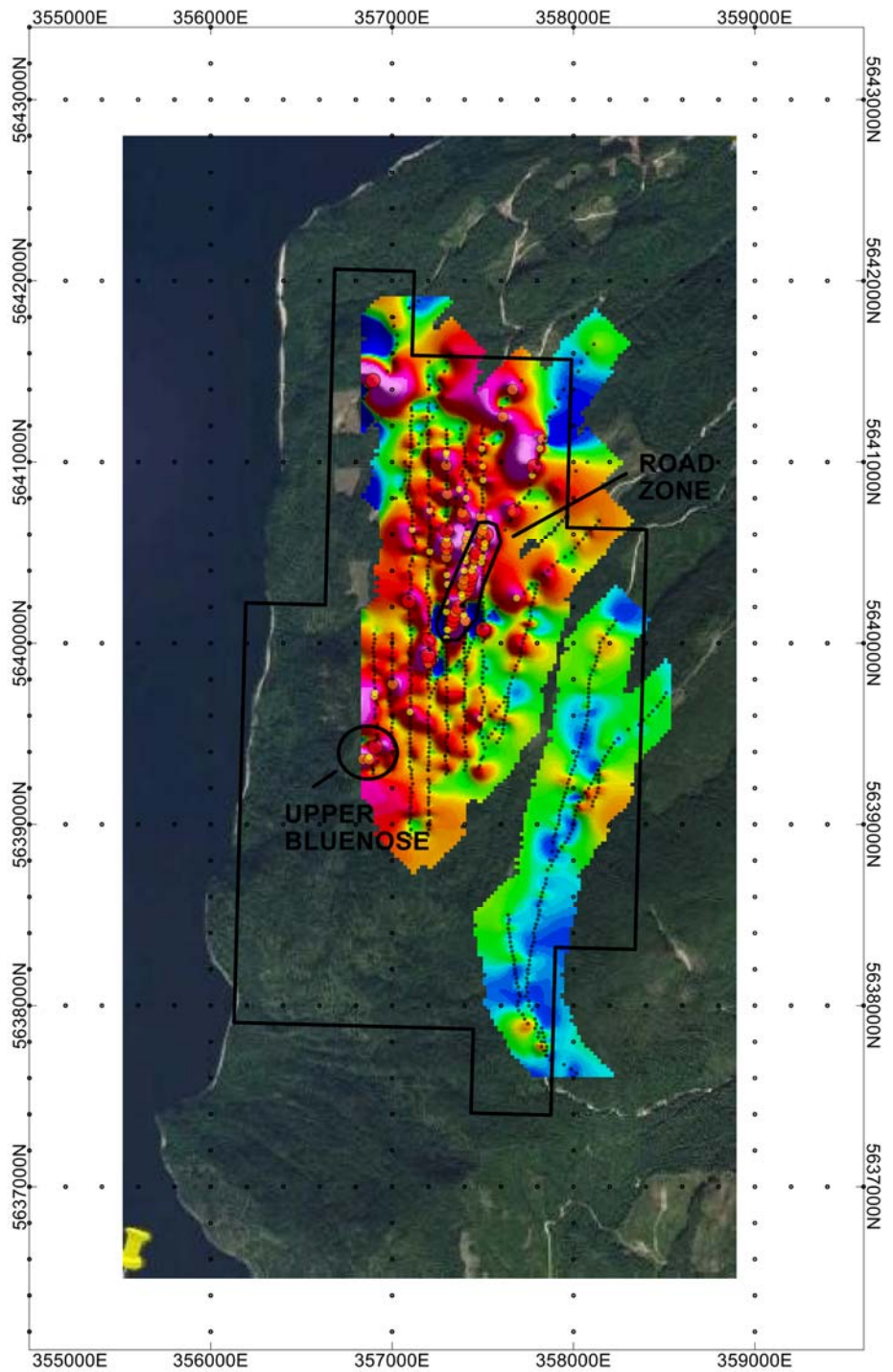

JNC RESOURCES INC
TRIPLE 9 PROPERTY
SOIL GEOCHEMISTRY SILVER

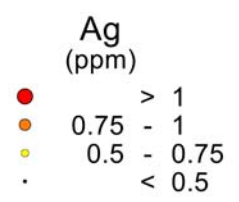
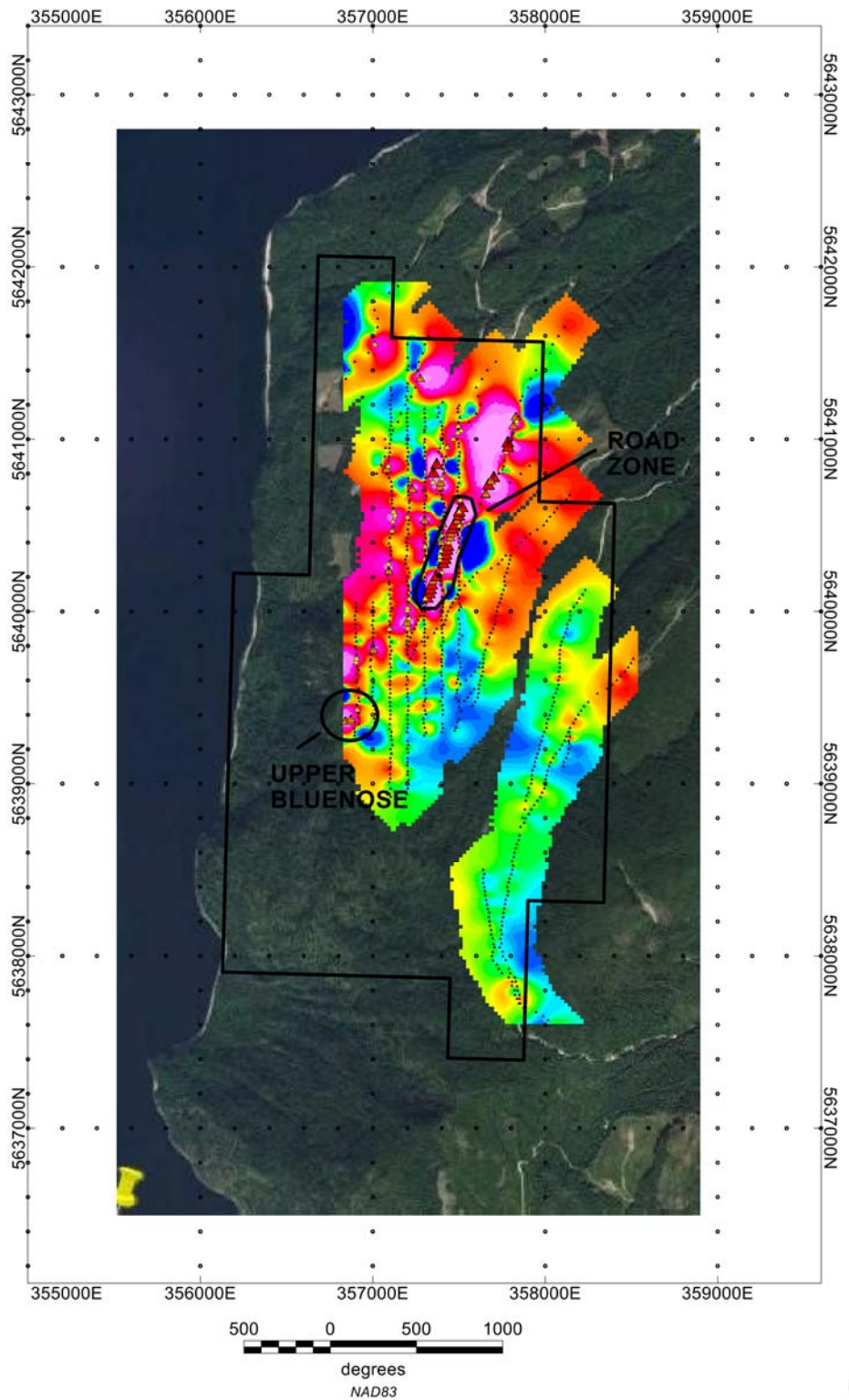

Figure: 5



JNC RESOURCES INC
TRIPLE 9 PROPERTY
SOIL GEOCHEMISTRY COPPER

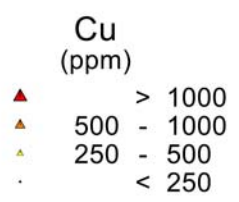
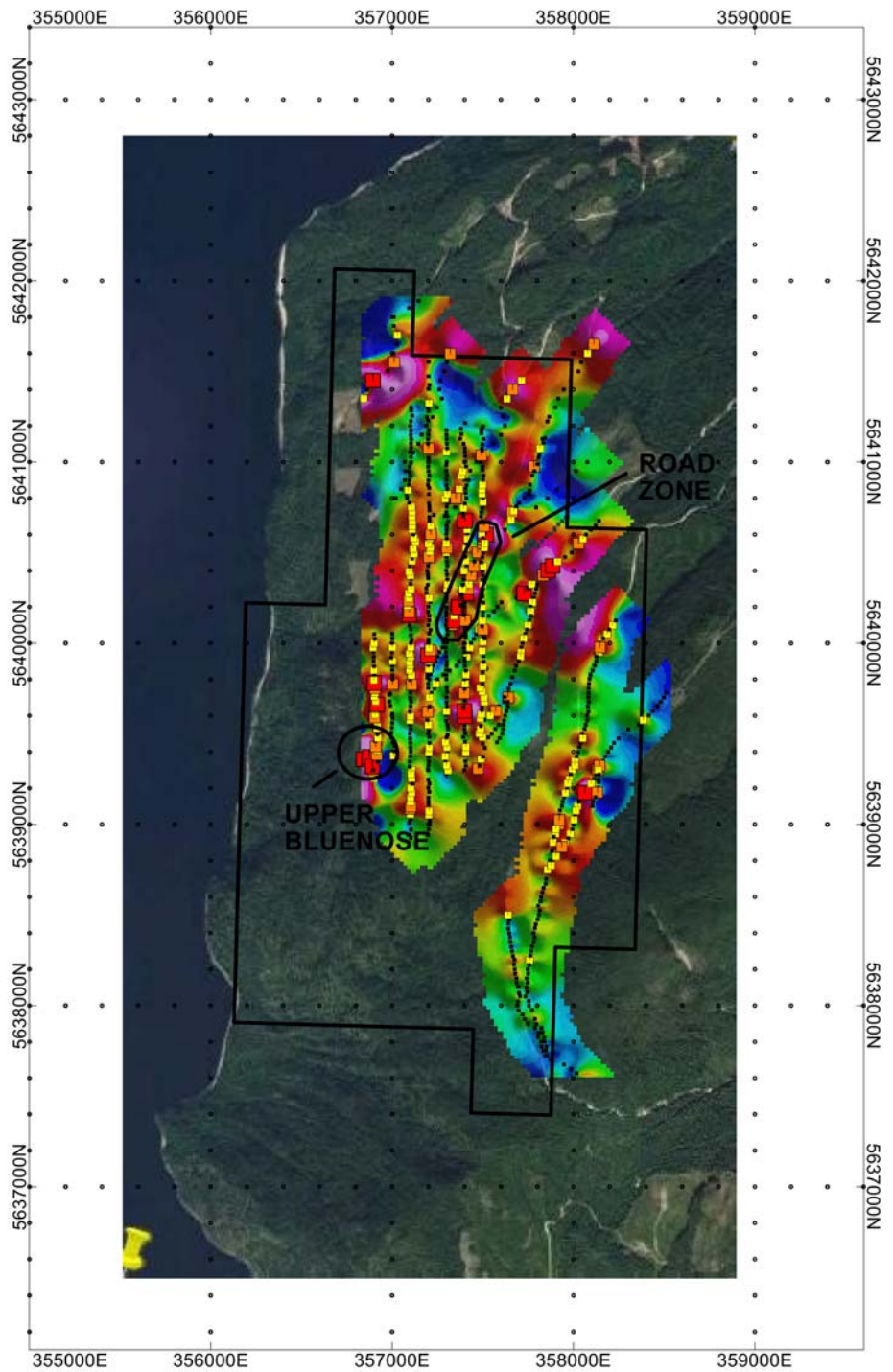

Figure: 6



JNC RESOURCES INC
TRIPLE 9 PROPERTY
SOIL GEOCHEMISTRY LEAD

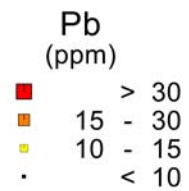
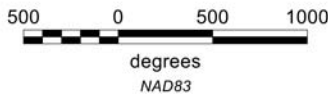
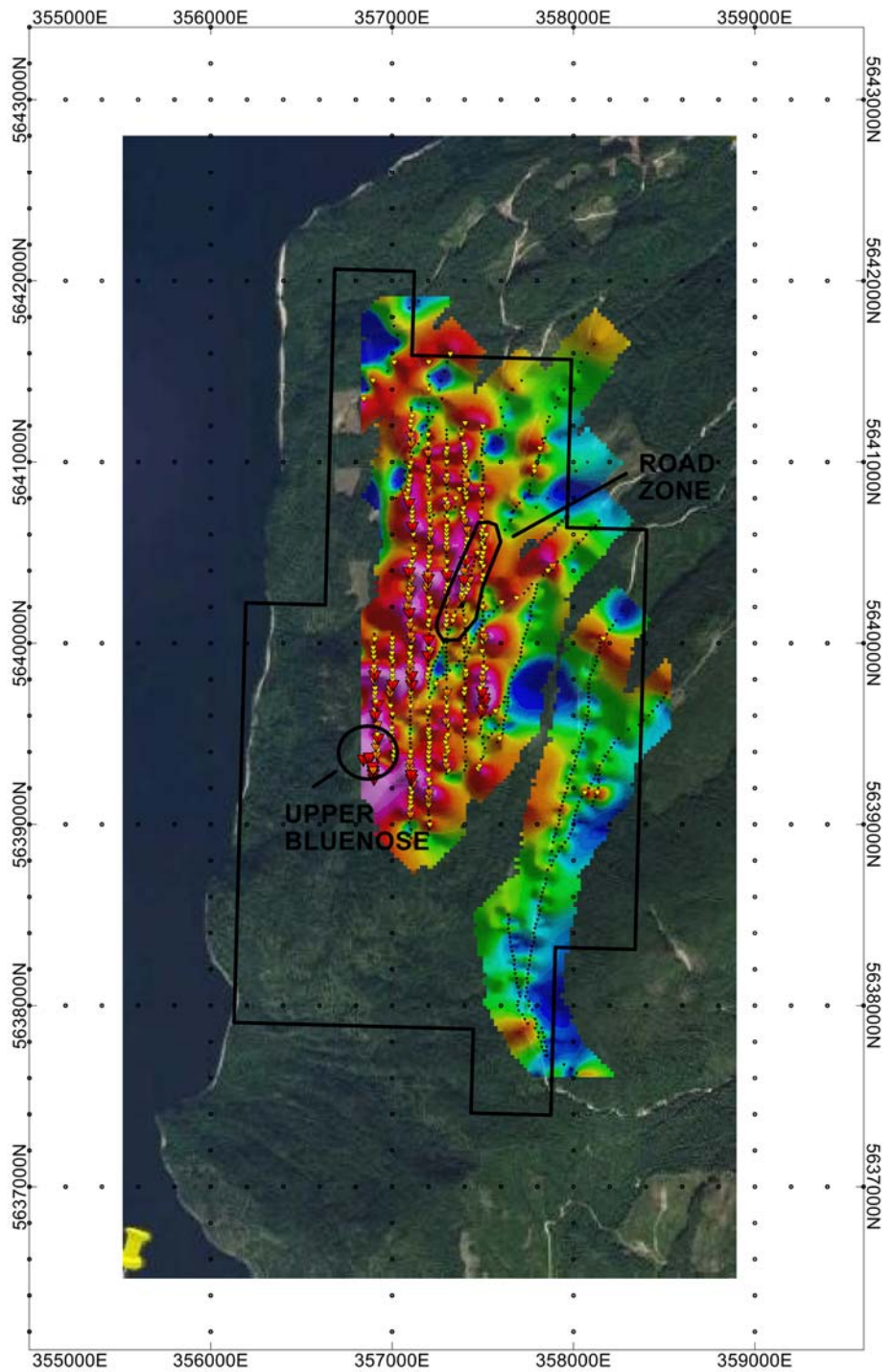

Figure: 7



JNC RESOURCES INC
TRIPLE 9 PROPERTY
SOIL GEOCHEMISTRY ZINC

Zn (ppm)	
▼	> 300
▽	200 - 300
◊	100 - 200
·	< 100

Figure: 8

Summary statistics were calculated for the soil sampling program for the elements Ag, Cu, Pb and Zn the results are displayed in Table 3

Table 3 Soil Geochemistry Summary Statistics

Percentile	90 th	95 th	98 th	maximum	Count
Ag ppm	0.54	0.79	1.20	18	795
Cu ppm	257	523	1177	6544	795
Pb ppm	13	18	32	175	795
Zn ppm	200	255	341	951	795

The results of the soil geochemistry for copper, lead, zinc and silver are displayed in figures 5 through 8, maps of the soil program appear in the appendix. The plots for these four elements show a coincidental, elongated trend beginning near the Bluenose showing then bisecting the property in a northeasterly direction for some 2200 meters to the property boundary. This anomalous trend is open to the southwest and to the northeast.

The stream sediments results for the same four elements are shown in figures 9 through 12 maps of the silt program appear in the appendix. The creek cutting the Road Zone and the next creek to the northwest both appear to be anomalous in all four elements: silver, copper, lead and zinc.

A total of 84 rock samples were collected throughout the property with anomalous results obtained from two zones, the “Upper Bluenose” showing area and the “Road Zone”. The sample locations are shown in Figures 13 through 17 maps of the rock sampling program appear in the appendix.

Twelve samples were taken at the Upper Bluenose showing area, as shown in Figure 4b. Five were float samples from the immediate area and seven were from the showing area, with 5 of those being grab samples from the adit dump. The best result, a selected dump grab sample, returned 14.8 grams per tonne silver and 1.6% copper (TRC-49).

Thirty eight samples were taken from the Road Zone, an elongate area of some 200 metres. A total of eleven short channels were cut through the area, Table 4a. Channel sample weighted average highlights include Channel 2 – 10.2 g/t silver and 0.14% copper over 1.40 meters (samples Y003385-87) and Channel 5 – 4.31 g/t silver and 0.23% copper over 2.30 meters (sample Y002297). Selected grab samples from the Road Zone returned 83.2 g/t silver, 1.23% copper 0.97% lead and 0.79% zinc (sample TRC-58) and 62.3 g/t silver, 0.929% copper, 0.413% lead and 0.265% zinc (sample TRC-59). In addition, several float samples returned high values with sample TRC-40 returning 1.96 g/t silver, 0.215% copper 0.01 % lead and 1.585% zinc and sample 851 returning 35.2 grams per tonne silver 1.235% Copper, 0.633% lead and 6.37% zinc respectively.

An additional 32 samples were also taken throughout the property, with one float sample returning 35.2 g/t Ag, 1.23% Cu and 6.37% Zn (sample 851).

The rock sampling program outlined mineralization occurring as massive sulfide pods and lenses with associated quartz veins and breccias occurring in both the meta-volcanics and in the orthogneiss.

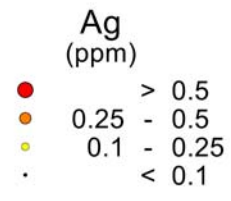
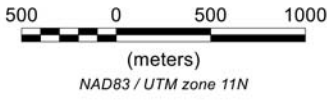
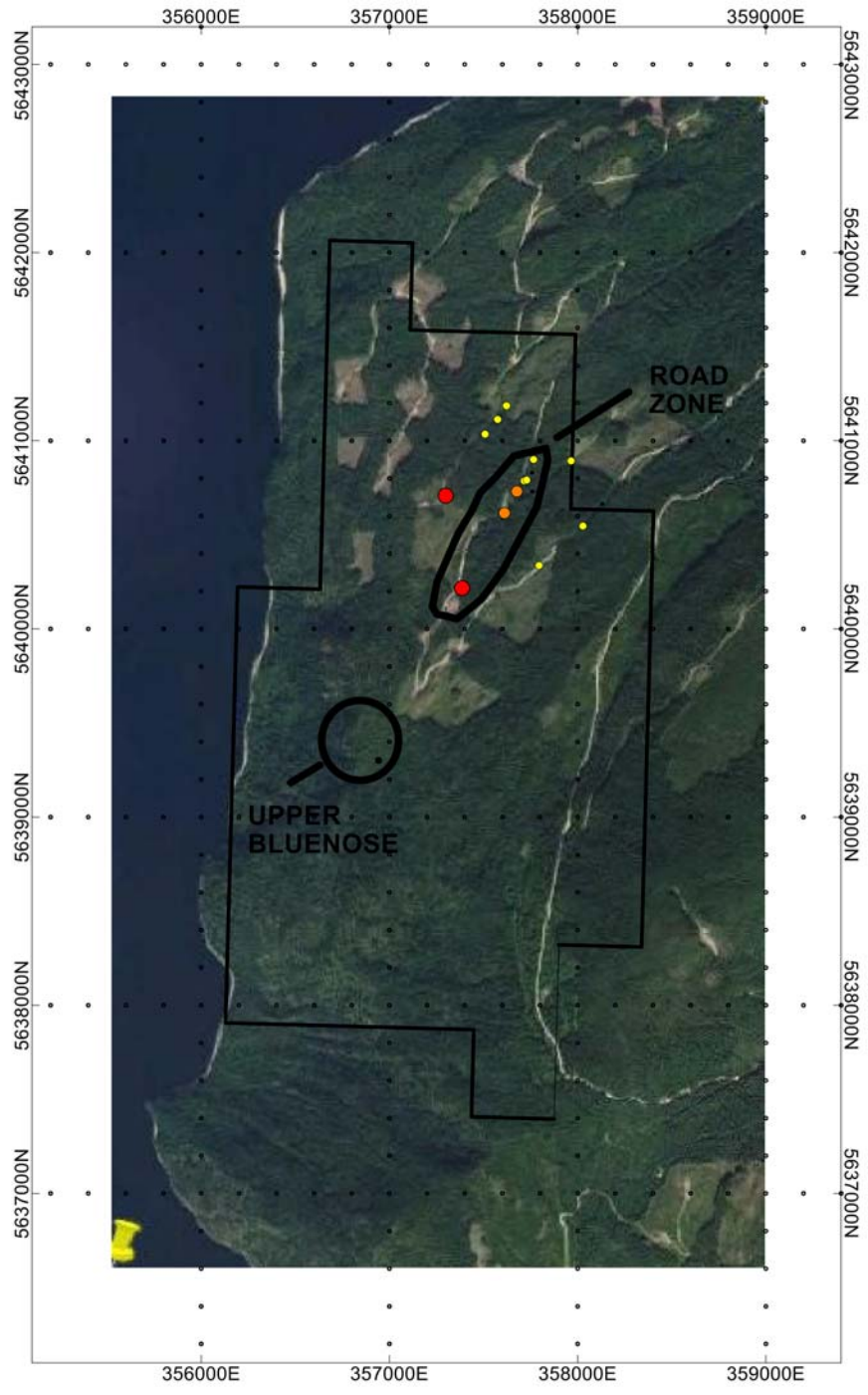

JNC RESOURCES INC
TRIPLE 9 PROPERTY
SILT GEOCHEMISTRY SILVER

Figure: 9

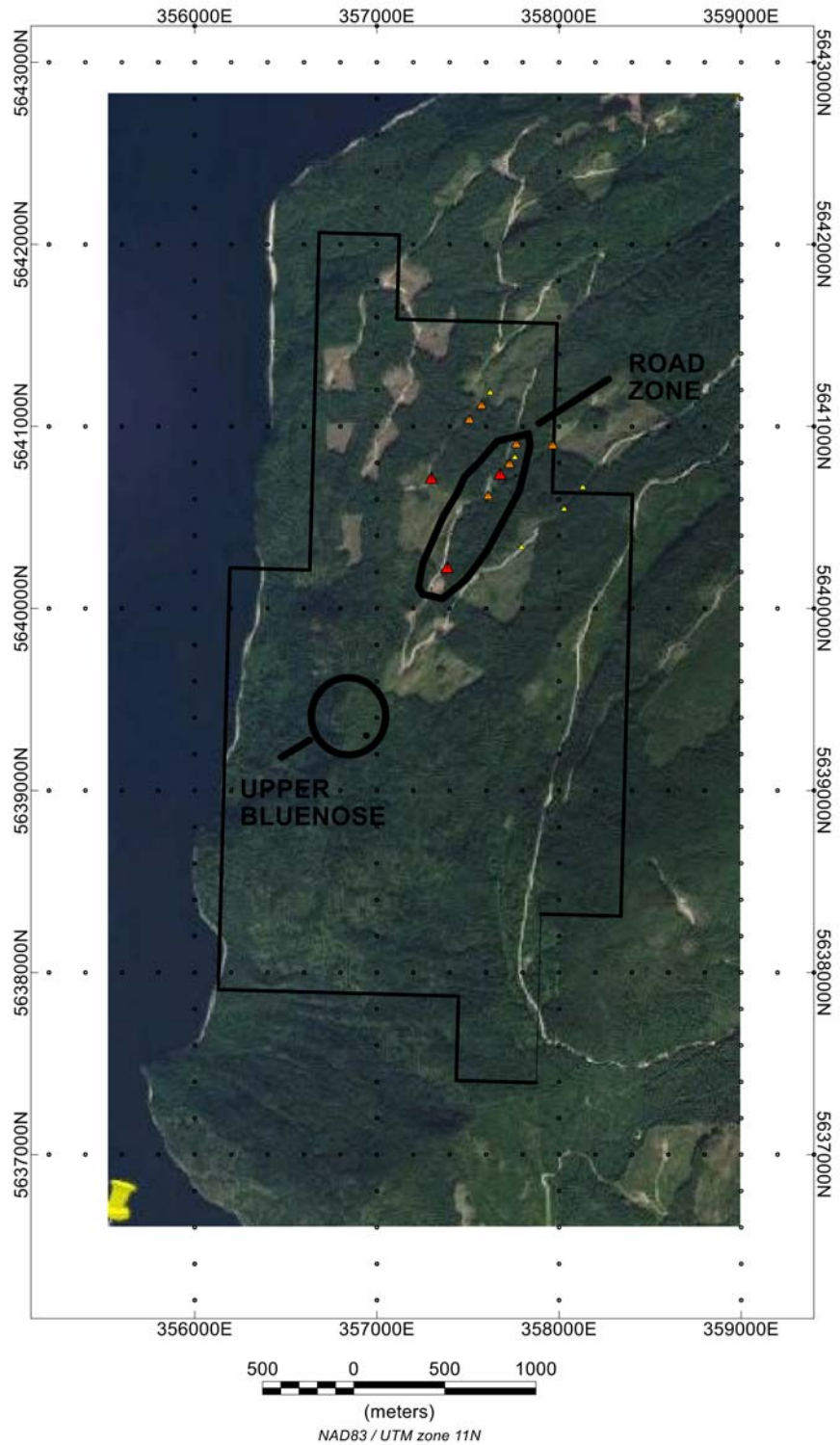

JNC RESOURCES INC
TRIPLE 9 PROPERTY
SILT GEOCHEMISTRY COPPER

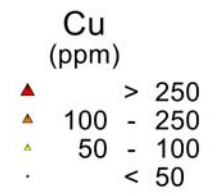
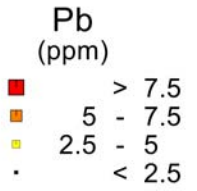
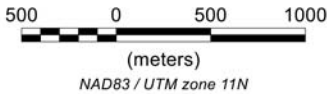
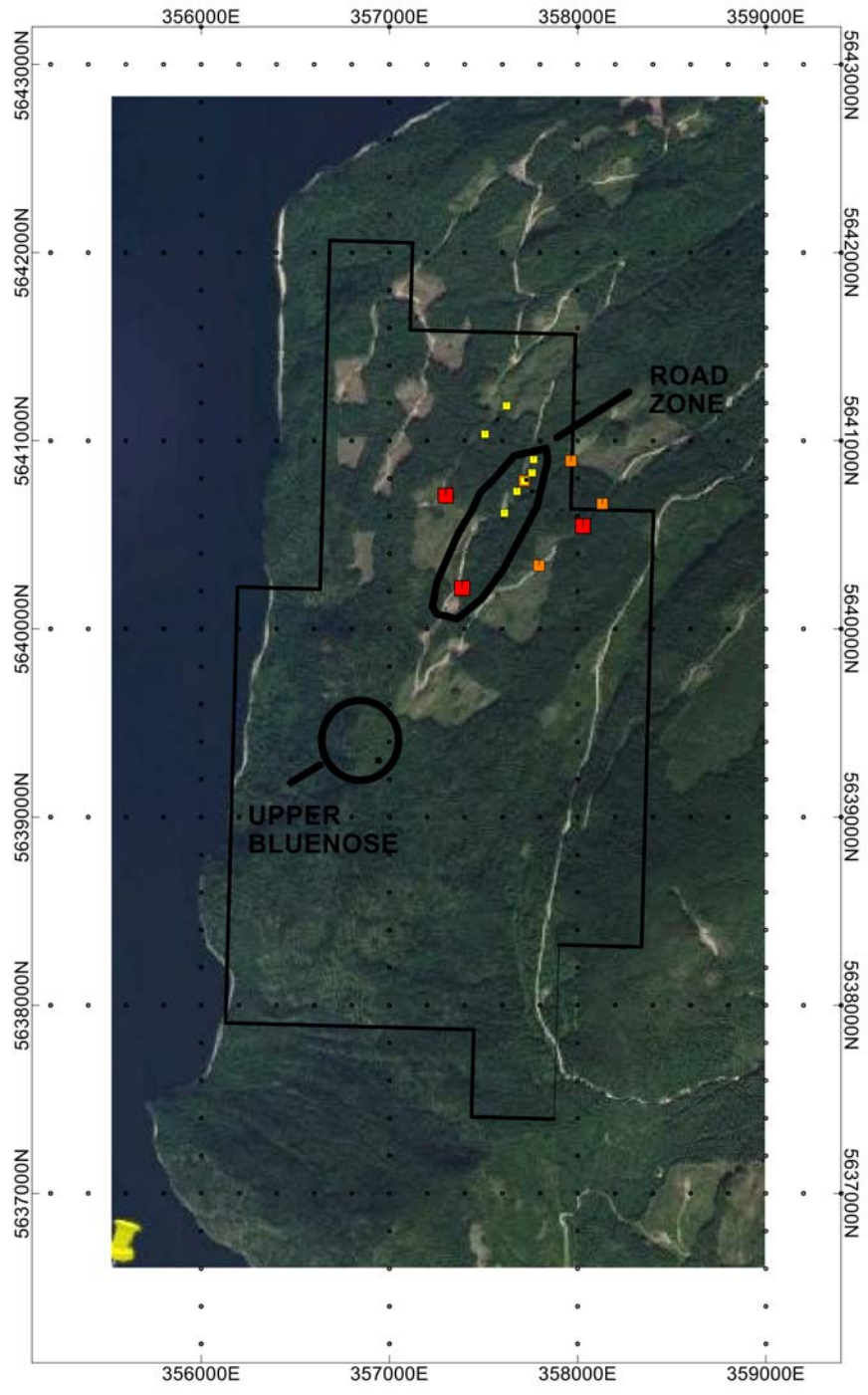
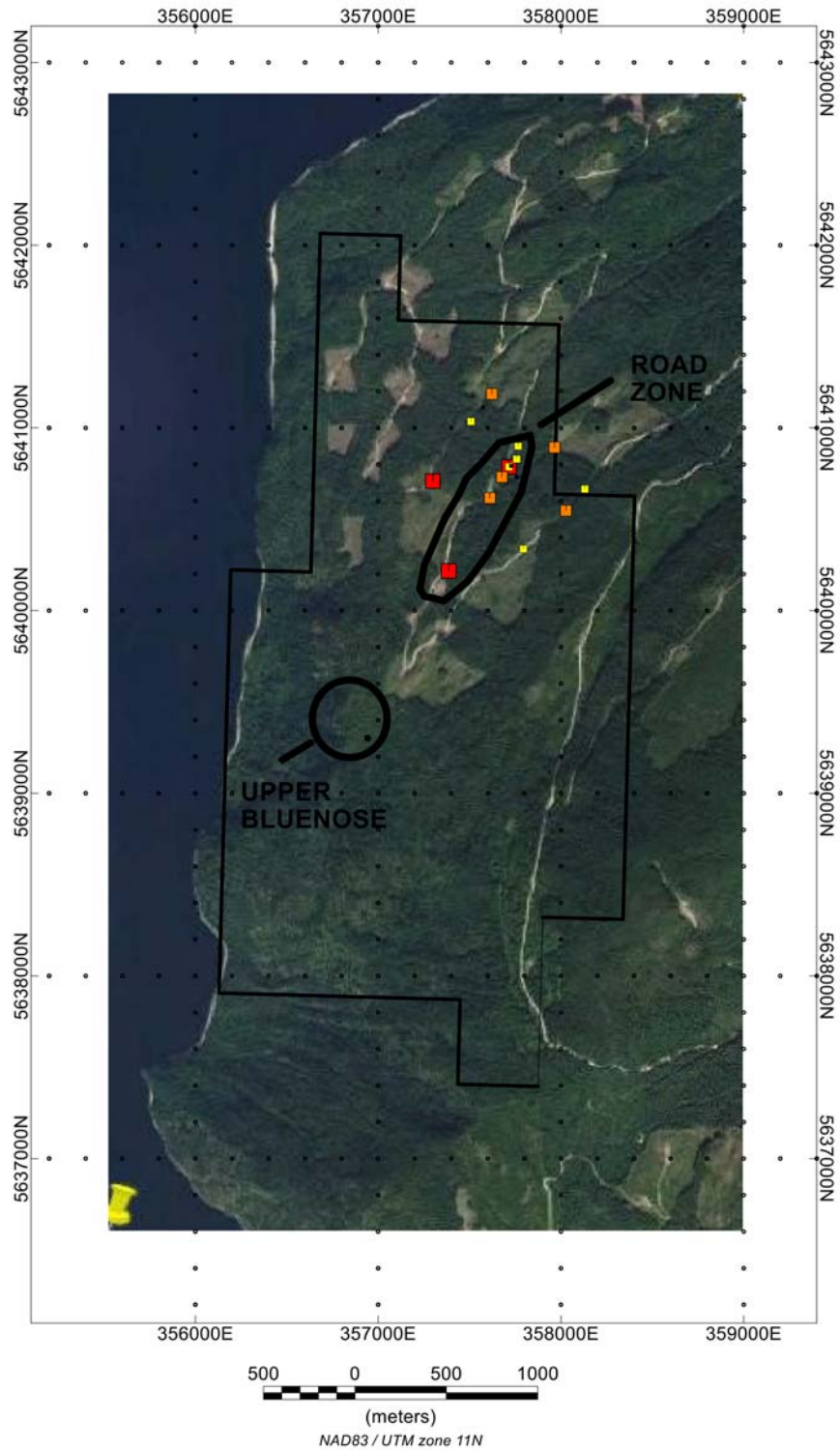

Figure: 10



JNC RESOURCES INC
TRIPLE 9 PROPERTY
SILT GEOCHEMISTRY LEAD

Figure: 11



JNC RESOURCES INC
TRIPLE 9 PROPERTY
SILT GEOCHEMISTRY ZINC

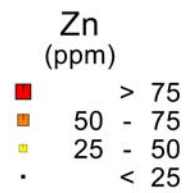

Figure: 12

Table 4a Road Zone Rock samples (38)

Sample	Description	Type	m length	Ag ppm	Cu ppm	Pb ppm	Zn ppm
TRC-2	gneiss 3cm wide qyz vein	grab		2.59	222	12.5	125
TRC-3	breccia with gneiss	grab		6.82	1855	3.6	110
TRC-35	Qtz Vein Chalco Pyrhrotite	grab		0.64	893	2.1	30
TRC-36	Qtz Vein Chalco Pyrhrotite	grab		0.8	1305	3.6	30
TRC-37	Qtz Vein Chalco Pyrhrotite	grab		1.06	1590	4.7	73
TRC-50	Altered Gneiss Minor Mal Stain fe alt	grab		1.78	511	6.9	37
TRC-51	Minor Qtz Vein in Gneiss minor Mal Chal	grab		9.64	2940	1.9	81
TRC-52	Brecciated Quartz Sericite large frag 3 to 15cm	grab		0.4	102	12.6	40
TRC-53	Qtz Vein vugs and pyrite wetahered pyrites fe alt	grab		0.64	699	0.7	11
TRC-54	fe alt gneiss minor mal on fractures diss pyr	grab		0.61	1165	2.1	76
TRC-55	Alt Gneiss with qtz breccia /Shear pyrite mn chal/sphal	float/close		1.56	3760	3.3	75
TRC-56	Alt Gneiss with qtz breccia /Shear pyrite mn chal/sphal	float/close		0.76	1665	1.4	61
TRC-57	Alt Gneiss with qtz breccia /Shear pyrite mn chal/sphal	float/close		1.08	2550	4.1	68
TRC-58	Qtz Flooded breccia mn chal/gal/azu/mal	grab		83.2	12300	9720	7910
TRC-59	Qtz Flooded breccia mn chal/gal/azu/mal	grab		62.3	9290	4130	2650
RK-187	No description	grab		1.22	1355	5.1	72
RK-188	No description	grab		0.78	697	28.1	48
Y003001	RZCH8	channel	2.1	0.61	453	2.3	40
Y003002	RZCH8D	channel	2.1	0.6	1215	2.2	69
Y003003	RZCH9	channel	2	1.01	804	5	61
Y003004	RZCH10	channel	2.1	1.23	375	4.5	37
Y003005	RZCH11	channel	1.8	0.42	570	1.5	74
Y003383	RZ CH1	channel	0.5	0.9	1105	3.1	93
Y003384	RZ CH1	channel	0.4	0.51	1270	4.2	112
Y003385	RZCH2	channel	0.4	8.17	1410	7.2	92
Y003386	RZCH2	channel	0.5	2.78	571	5.6	44
Y003387	RZCH2	channel	0.5	19.1	2240	9.4	145
Y003389	RZCH3	channel	0.55	1.1	1270	3.5	78
Y003390	RZCH3	channel	0.45	0.97	1125	2	54
Y003391	RZCH3	channel	0.3	4.85	774	4.2	59
Y003392	RZCH4	channel	0.4	0.69	535	2.4	45
Y003393	RZCH4	channel	0.3	0.62	389	2	36
Y003394	RZCH4	channel	0.2	0.56	619	2.9	75
Y003395	RZCH4	channel	0.4	1.47	427	3	80
Y003396	RZCH4	channel	0.1	1.15	675	3	87
Y003397	RZCH5	channel	2.3	4.31	2300	3.4	81
Y003398	RZCH6	channel	1.4	1.03	2020	3.5	112
Y003399	RZCH7	channel	2.1	1.08	375	2.8	49

Table 4b Upper Bluenose Rock samples (12)

Sample	Description	Type	m Length	Ag ppm	Cu ppm	Pb ppm	Zn ppm
TRC-38	Massive Pyrrhotite Qtz breccia fragments mn Chalcopyrite	float		6.43	7250	421	685
TRC-39	Massive Pyrrhotite Qtz breccia fragments mn Chalcopyrite	float		6.14	2440	652	3820
TRC-40	Massive Pyrrhotite Qtz breccia fragments mn Chalcopyrite	float		1.96	2150	108	15850
TRC-41	Massive Pyrrhotite Qtz breccia fragments mn Chalcopyrite	float		5.56	3770	460	1740
TRC-42	Massive Pyrrhotite Qtz breccia fragments mn Chalcopyrite	float		6.07	4090	596	3640
TRC-43	Mass Pyrrhotite Vein with qtz breccia altered	grab		1.15	469	23.8	34
TRC-44	Mass Pyrrhotite Vein with qtz breccia altered	grab		2.12	1610	17.1	39
TRC-45	Altered Qtz breccia mass pyrite	grab		0.9	1340	19.9	19
TRC-46	Gabbro Dyke Malachite fractures	grab		0.7	907	4.7	122
TRC-47	Qtz Vein minor Mal	grab		0.11	77	0.7	12
TRC-48	Qtz Crackle Breccia hvy Chalco mn bornite pyrite	grab		12.1	14050	4.3	430
TRC-49	Qtz Crackle Breccia hvy Chalco mn bornite pyrite	grab		14.8	16550	5.7	421

Table 4c Additional Rock samples (34)

Sample	Description	Type	m length	Ag ppm	Cu ppm	Pb ppm	Zn ppm
TRC-1	Qtz vein fe altered	grab		0.04	9.2	2.8	3
TRC-4	altered gneiss mass pryite	grab		0.21	119.5	1.2	12
TRC-5	fe altered qtz	float		0.1	110.5	0.6	7
TRC-6	fe altered qtz	float		0.05	22.4	0.1	3
TRC-7	fe altered qtz	float		0.01	22.8	0.2	3
TRC-8	fe altered qtz / mass pyrite	grab		0.24	199.5	1.4	25
TRC-9	gneiss fe alt / pyrite	grab		0.04	30	8.6	41
TRC-10	gneiss fe alt / pyrite	grab		0.09	124	0.6	27
TRC-11	Qtz Vein Malachite and Azurite	grab		0.23	85.2	0.1	3
TRC-12	Qtz Vein Malachite and Azurite	grab		1.28	5350	2.5	310
TRC-13	Qtz Vein Malachite and Azurite fe altered	grab		3.86	2600	2.8	78
TRC-14	Qtz vein Pyrite	grab		0.8	266	0.8	7
TRC-18	paragneiss	grab		0.1	142	2.8	31
TRC-19	Tufa by Creek	grab		0.06	46.9	0.4	8
TRC-20	Qtz	float		0.22	446	4.1	91
TRC-21	Qtz	float		0.26	106.5	1	10
TRC-22	Tufa	grab		0.01	5.4	0.1	6
TRC-23	Qtz Vein pryite fe alt	grab		0.06	14.7	3.1	6
TRC-24	Gash Qtz Vein Barren	grab		0.05	27.7	3.8	12
TRC-25	barren Qtz Vein	grab		0.01	4.3	0.6	3
TRC-26	gneiss Barren	grab		0.06	26.5	2.6	24
TRC-27	Gash Qtz Vein Slightly alt fe minor pyrite	grab		0.01	3.9	0.5	3
TRC-28	Qtz Vein	grab		0.01	2	0.7	7
TRC-29	Qtz Slightly altered fe	grab		0.01	3.3	0.7	4
TRC-30	Fe Alt Qtz	grab		0.05	3.2	1.2	2
TRC-31	Fe Alt Gneiss Pyrite	grab		0.1	11	1.8	117
TRC-32	Sugary Qtz By Qtz deposit	grab		0.01	1.8	0.7	21
TRC-33	Altered Gneiss	grab		0.94	575	5.6	30
TRC-34	Altered Gneiss	grab		1.12	268	3.9	33
848	blackened oxidized meta volcanic with disseminated silver sulphide	float		4.54	3600	12	116
849	meta volcanic with minor stringers of and blebs of Pyrite, Pyrrhotite	grab		0.12	78	1.9	50
850	gniess with 3cm qtz vein contains coarse euhedral py crystals <2mm	float		0.03	40	1.9	28
851	coarse gniess with disseminated pyrite	float		35.2	12350	6.4	63700
Y003006	crystalized quartz vein	grab		139	22600	6330	1800

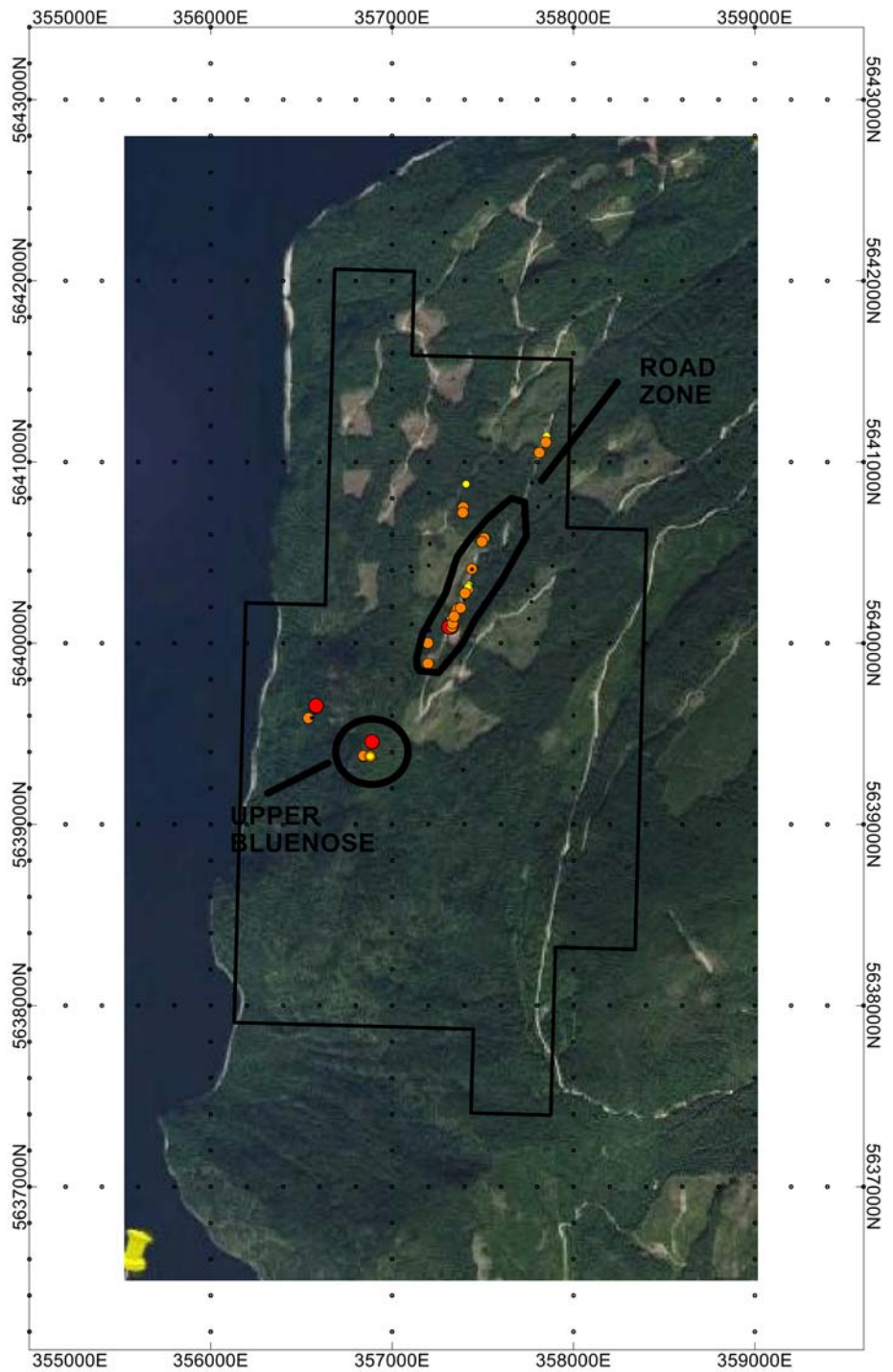

500 0 500 1000
degrees
NAD83

JNC RESOURCES INC
TRIPLE 9 PROPERTY
ROCK GEOCHEMISTRY SILVER

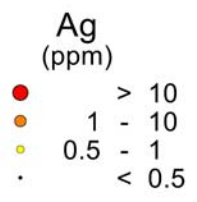
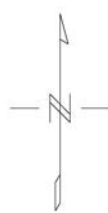
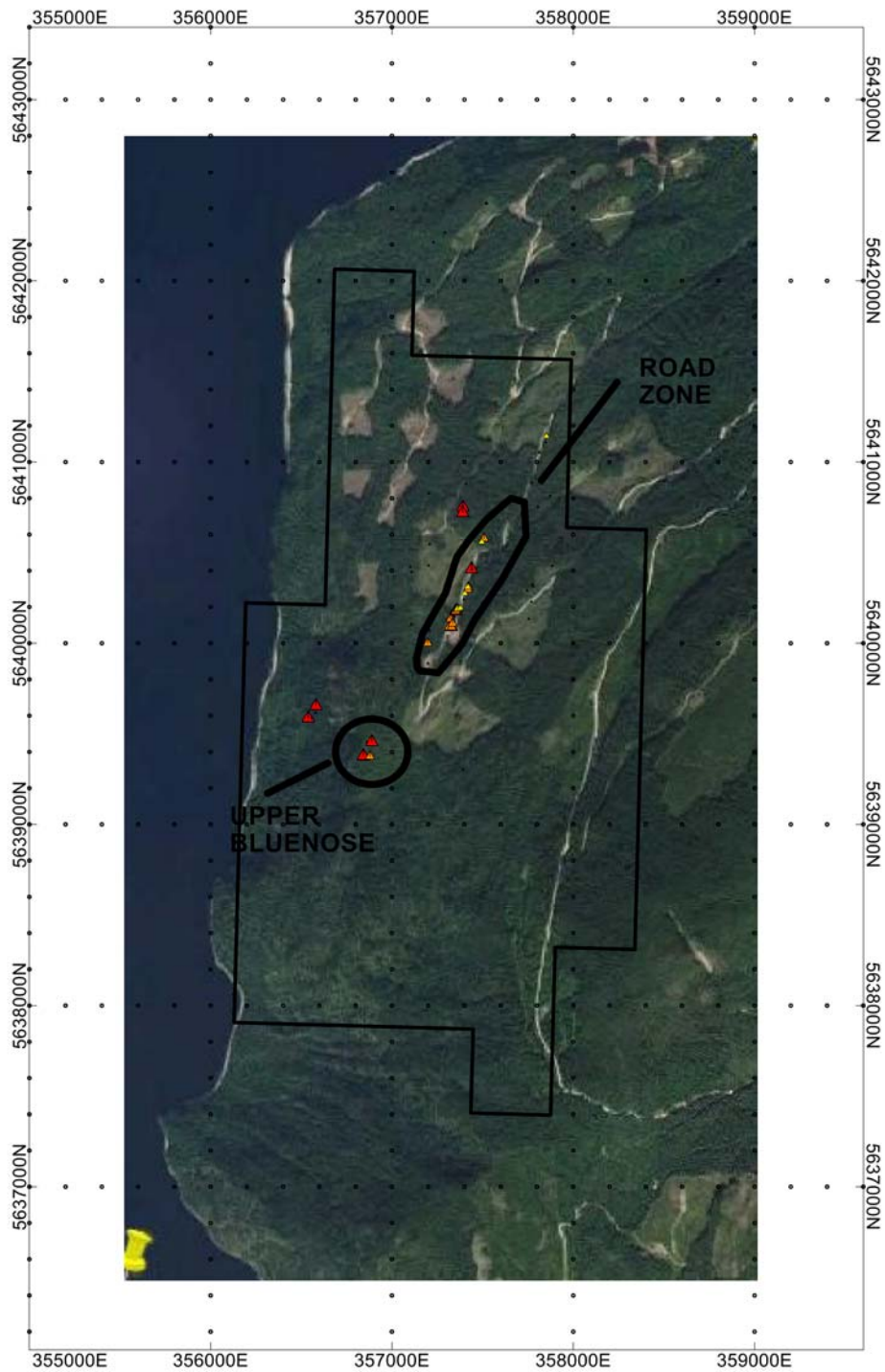

Figure: 13



JNC RESOURCES INC
TRIPLE 9 PROPERTY
ROCK GEOCHEMISTRY COPPER

- Cu (ppm)**
- ▲ > 2500
 - ▲ 1000 - 2500
 - ▲ 500 - 1000
 - < 500

Figure: 14

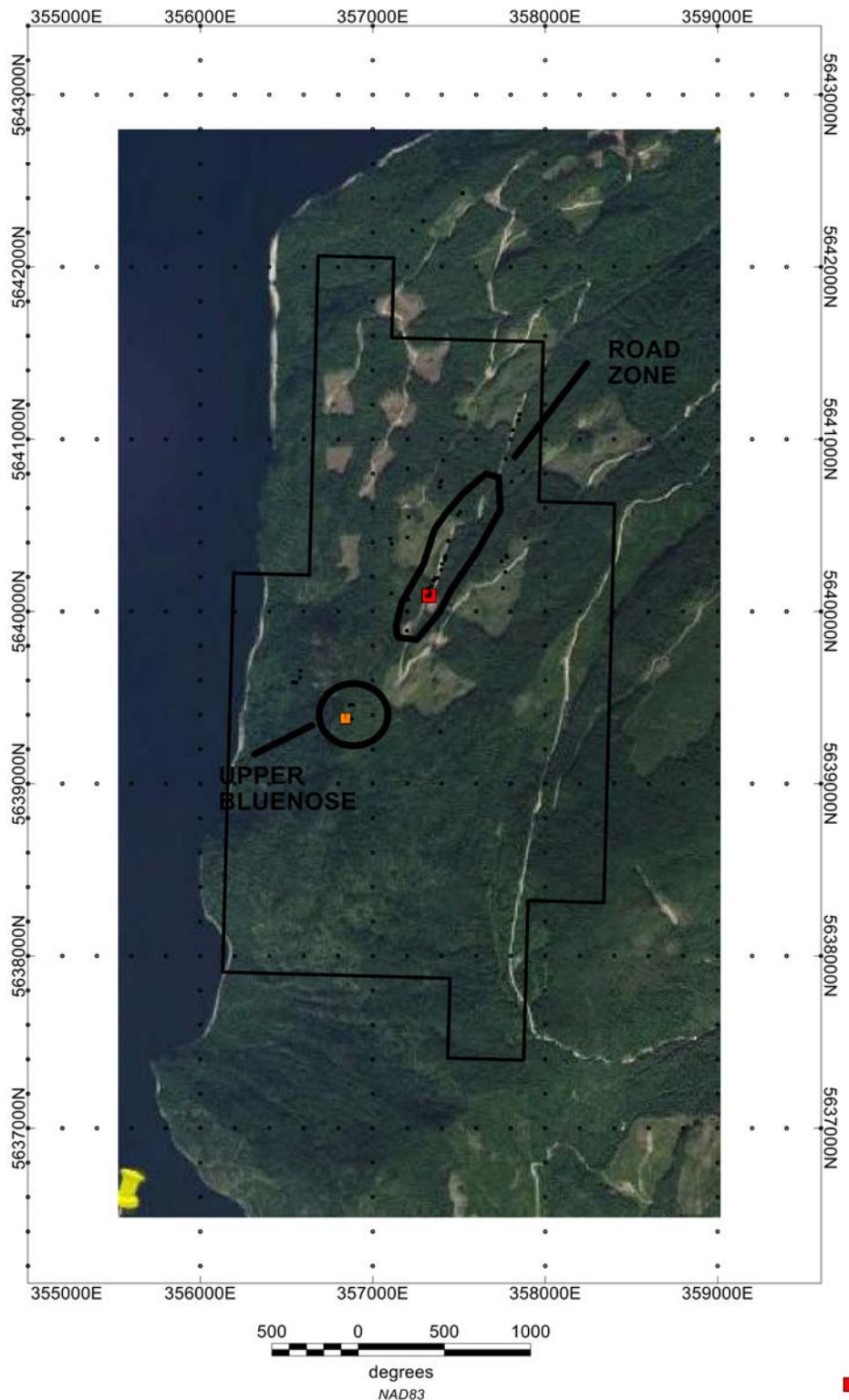

JNC RESOURCES INC
TRIPLE 9 PROPERTY
ROCK GEOCHEMISTRY LEAD

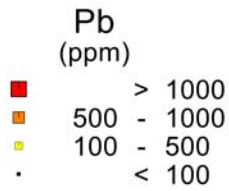
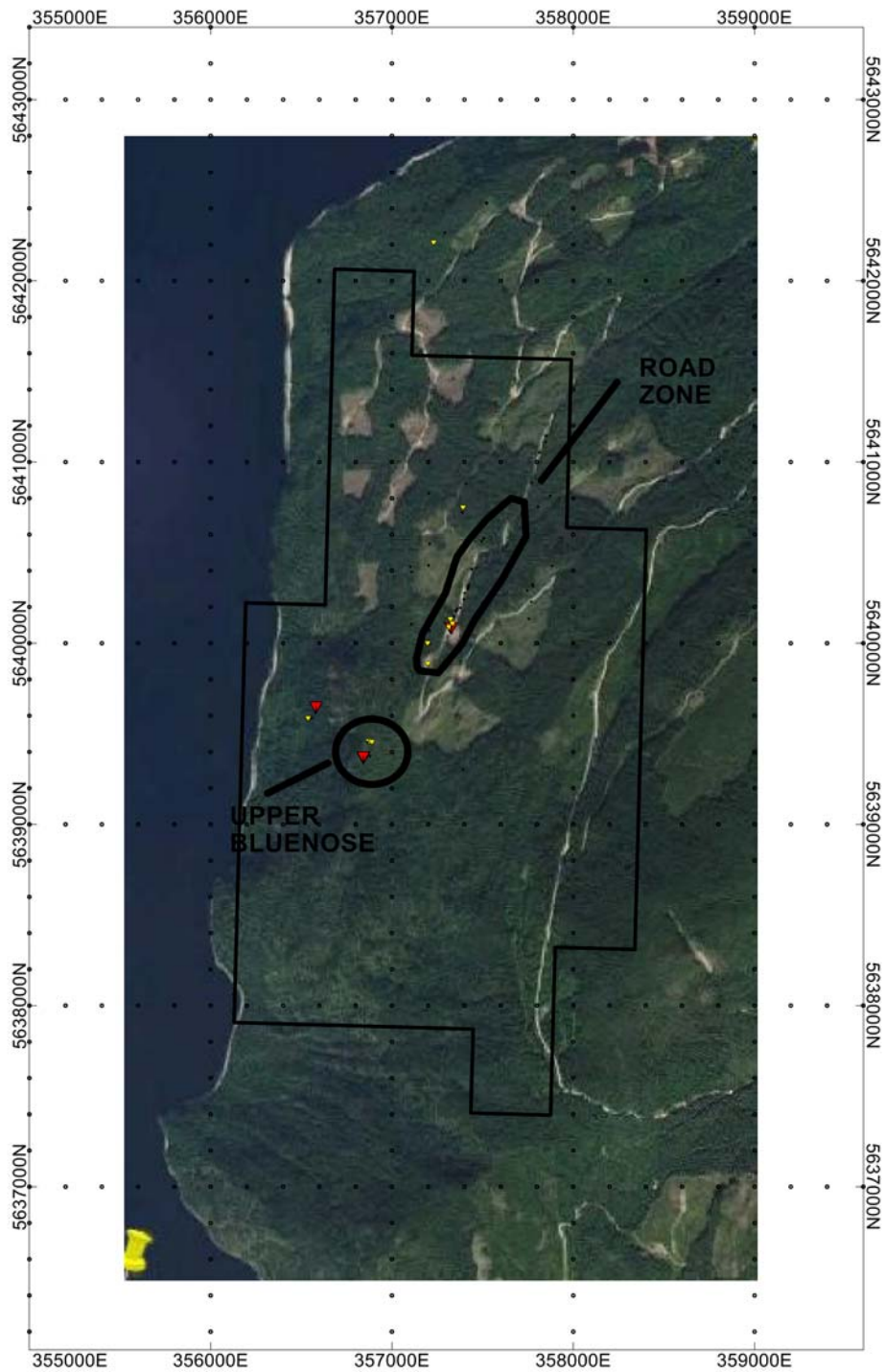

Figure: 15



JNC RESOURCES INC
TRIPLE 9 PROPERTY
ROCK GEOCHEMISTRY ZINC

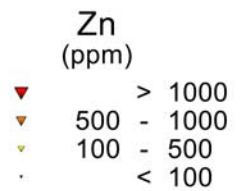

Figure: 16

-30-
DRILLING

In addition to the ground geochemistry program the company employed a backpack diamond drill program over areas that hosted visible mineralization. A total of 11 holes were drilled in an attempt to test the mineralized areas for continuity. The backpack drill is capable of drilling to depths of up to 6 meters although on this program the drilling only tested to depths of 1.83 meters. The drill is capable of recovering drill core of 33 mm in diameter. The drill can be oriented at angles ranging 0 to 90° to the horizontal. For this program holes were generally drill between 80° and 90° to the horizontal. Drill core was sampled every 0.305 metres (1 foot) interval. Due to poor recovery, no technical logs were generated and cursory geological descriptions taken. Due to the shallow depths drilled no downhole surveys were attempted. The core from the drilling was placed in a 3mill plastic sample bag with the drill hole number and interval written on the bag.

Table 5 Backpack drill results

DRILL HOLE	EAST	NORTH	ELEV	AZIMUTH	DIP	TOTAL DEPTH (metres)	ZONE	HOLE	FROM (metres)	TO (metres)	LENGTH (metres)	Ag (ppm)	Cu (ppm)	Pb (ppm)	Zn (ppm)
BD-1	356917	5639432	737	0	-90	1.22	BLUENOSE	BD-1	0	0.305	0.305	8.07	4240	31.8	45
								BD-1	0.305	0.61	0.305	6.34	2610	17	70
								BD-1	0.61	0.915	0.305	3.8	2710	21.1	30
								BD-1	0.915	1.22	0.305	7.27	3300	18.5	58
BD-2	356917	5639432	737	140	-55	1.525	BLUENOSE	BD-2	0	0.305	0.305	7.72	1815	28	74
								BD-2	0.305	0.61	0.305	13.05	3660	24.2	84
								BD-2	0.61	0.915	0.305	12	3740	22.9	81
								BD-2	0.915	1.22	0.305	9.6	2420	27.8	78
								BD-2	1.22	1.525	0.305	4.21	1520	13.7	60
								BD-2	1.525	1.83	0.305	1.06	1145	15.1	58
BD-3	356895	5639462	726	90	-8	0.915	BLUENOSE	BD-3	0	0.305	0.305	0.66	587	4.6	25
								BD-3	0.305	0.61	0.305	1.25	859	5.2	11
								BD-3	0.61	0.915	0.305	2.61	993	4.6	37
BD-4	357327	5640093	822	130	-45	0.305	ROAD ZONE	BD-4	0	0.305	0.305	10.25	1250	2010	1100
BD-5	357315	5640092	827	110	-80	1.22	ROAD ZONE		0.0	0.305	0.305	6.51	675	3220	890
								BD-5	0.305	0.61	0.305	6.12	873	437	250
								BD-5	0.61	0.915	0.305	3.19	497	30	42
								BD-5	0.915	1.22	0.305	0.37	49.5	4.7	11
BD-6	357407	5640286	815	0	-90	0.305	ROAD ZONE	BD-6	0	0.305	0.305	8.47	1360	3180	1200
BD-7	357415	5640281	828	130	-75	0.533	ROAD ZONE	BD-7	0	0.533	0.533	0.99	1500	7	18
BD-8	357915	5641325	739	130	-50	0.23		BD-8	0	0.23	0.23	0.41	399	3.8	29
BD-9	357807	5641060	771	110	-65	1.525		BD-9	0	0.305	0.305	1.62	461	11.9	35
								BD-9	0.305	0.61	0.305	1.27	440	7.8	61
								BD-9	0.61	1.22	0.61	1.14	323	5	29
								BD-9	1.22	1.525	0.305	0.96	427	6.9	83
BD-10	357397	5640230	832	85	-75	0.61	ROAD ZONE	BD-10	0	0.305	0.305	0.32	641	1.3	48
								BD-10	0.305	0.61	0.305	0.33	656	1.1	61
BD-11	357345	5640176	823	0	90	0.305	ROAD ZONE	BD-11	0	0.305	0.305	0.32	402	1.2	63

(note the above lengths reported are intercept lengths and are not true widths)

Drill logs and cross sections are displayed in the Appendix

HOLES PLOTTED

TOTAL 11

BD-1	BD-10	BD-11	BD-2	BD-3	BD-4
BD-5	BD-6	BD-7	BD-8	BD-9	

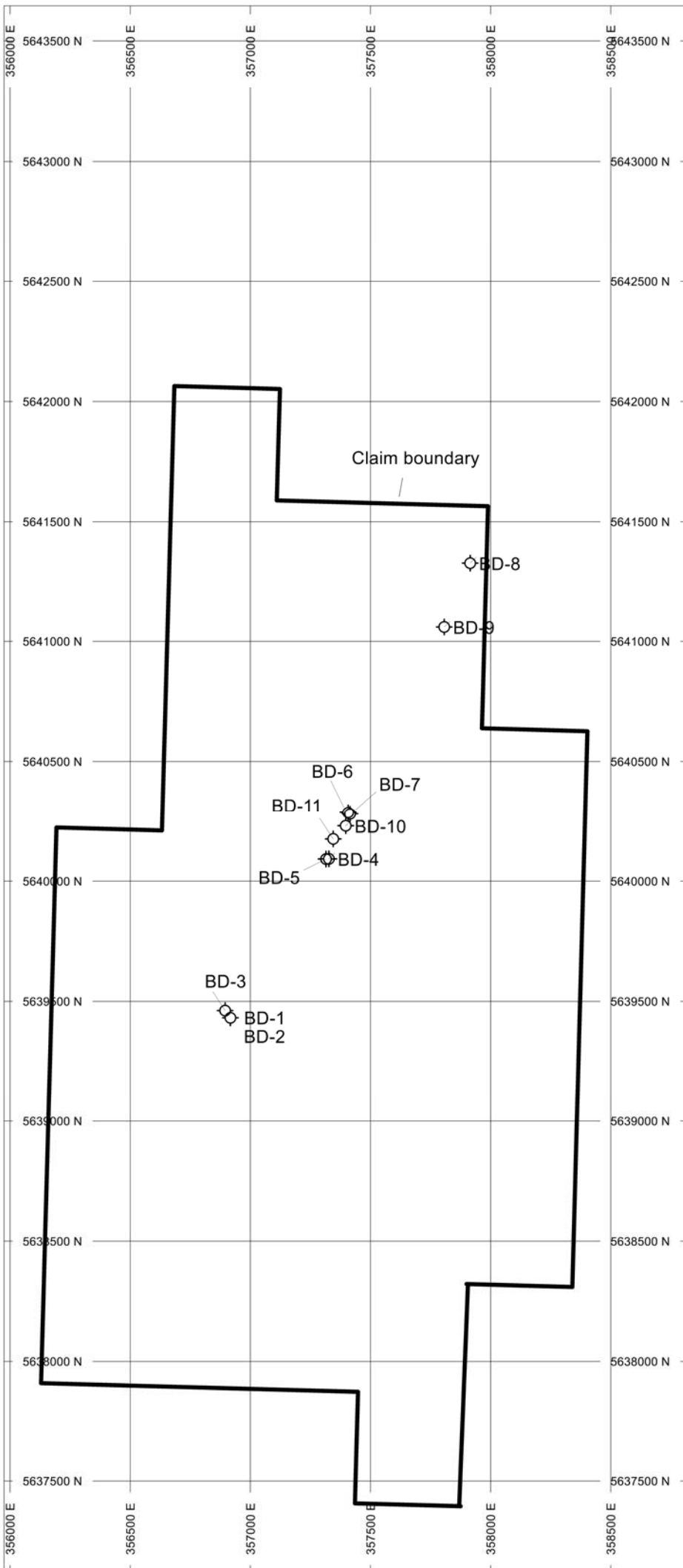

LEGEND

◇ BD-1 Backpack drill collar

PLAN SPECS:

REF. PT. E, N	357400 m	5640000 m
EXTENTS	2851 m	6531 m

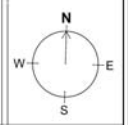
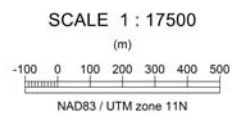

JNC RESOURCES INC.
 TRIPLE 9
 BACKPAK DRILLING COLLAR
 LOCATION MAP FIG: 17

The Backpack drill returned significant results from holes BD-1 and BD-2 drilled at the Bluenose showing: returning 6.37g/t Ag and 0.32% Cu over 1.22 metres and 7.94g/t Ag and 0.24% Cu over 1.83 metres, respectively. Drill holes BD-4, BD-5 and BD-6 drilled at the Road zone returned 10.25 g/t Ag, 0.13% Cu, 0.20% Pb and 0.11% Zn over 0.305 metres 6.32g/t Ag, 0.074% Cu 0.18%Pb and0.057% Zn over 0.61 metres and 8.47g/t Ag, 0.14% Cu,0.32% Pb and 0.12% Zn over 0.305 metres, respectively. **(Note the reported results are reported over intercept lengths and are not true widths).**

The location of the collars of the backpack drilling are shown on Figure 17, while the results from the from the drilling are shown in Table 5.

The Backpack drill program was successful in intersecting anomalous mineralization at both the upper Bluenose and Road showings. While the drill could not penetrate to sufficient depths to determine the ultimate thickness of a particular zone, it did demonstrate that the mineralization can be measured to intercept lengths of 1.83 metres.

SAMPLE PREPARATION, ANALYSIS AND SECURITY

At the end of the field day, all samples were brought back to town. The soil and stream sediment samples were put in sequence and placed a 13 by 18 in poly bag. Three poly bags were then placed in a rice bag. Standard reference material packaged in a kraft styled paper bag, was also placed in the rice bag. The bag was then zap strapped and stored in the project manager's motel room. Since these were preliminary surveys no sample splitting or reduction was necessary. Drill core samples were given a corresponding paper sample tag and the interval and hole number, and paper tag number were noted and recorded in a field book. All samples were delivered to the ALS Minerals Laboratory either in Kamloops or in North Vancouver, British Columbia by JNC personnel. ALS Canada Ltd. is an ISO/IEC 17025:2005 certified facility. ALS Minerals is independent of both JNC and the Delorme group.

All samples are logged in the tracking system, weighed and dried. Silt and soil samples are first dried at 60°C and then dry-sieved using a 180 micron (Tyler 80 mesh) screen. Rock samples are finely crushed to better than 70 % passing a 2 mm (Tyler 9 mesh, US Std. No.10) screen after which a split of up to 250 g is taken and pulverized to better than 85 % passing a 75 micron (Tyler 200 mesh, US Std. No. 200) screen. A 30gm sub-sample of the pulverized rock sample pulp is leached with 90ml or 180ml of 2-2-2 HCl-HNO₃-H₂O solution at 95°C for one hour, followed by dilution to 300ml or 600ml and 41 element ICP-MS.

Standards from CDN Resource Labs were inserted at random intervals for the soil and rock sampling program. Nothing out of the ordinary was noted in the standard analyses providing confidence in the analyses provided by the ALS.

The author feels the sample preparation, security and analytical procedures for the 2019 sampling survey on the Triple 9 property were adequate for the exploration program.

INTERPRETATION AND CONCLUSIONS

The author feels the geological setting of the Triple 9 property is in an environment conducive to the potential discovery of an economic massive sulfide mineralization.

The JNC Triple 9 project is underlain by rocks of the Eagle Bay Assemblage which hosts a number of Kuroko type massive sulfide deposits. The soil exploration program conducted by JNC has identified a broad 2200 meter long geochemical trend which is anomalous in Silver, Copper, Lead and Zinc. Coincidental with the soil anomaly two mineralized zones the Upper Bluenose showing and the Road zone occur within this soil trend. The rock sampling has returned significant assays of Silver, Copper and Zinc occurring in massive sulfide lenses, pods and in breccias related to quartz veins which is suggestive of Kuroko styled mineralization.

The author is not aware of any significant risks or uncertainties that could reasonably be expected to affect the reliability or confidence in the exploration information.

RECOMMENDATIONS

The initial sampling programs have successfully identified a broad geochemical anomaly with coincidental anomalous rock geochemistry. A 3 dimensional induced polarization survey is recommended to aid in identifying and outlining conductive zones occurring within the geochemical trend. In conjunction to the IP survey the company should conduct backhoe trenching of coincidental geophysical and geochemical anomalies. The cost of this program is estimated at \$125,000.

Phase 1 Geophysical program

Geologist project supervision 10 days @ \$900 per day	9,000
Geotech 10 days @ \$500 per day	5,000
Grid preparation and line cutting	25,000
3D IP survey	50,000
Backhoe 5 days @ 2,000 per day	10,000
Rock analysis	8,500
Reporting	7,500
Contingency	10,000
Total	125,000

STATEMENT OF EXPENSES

Employee	Days	Rate \$	Amount
W.Robb	5	800	\$4,000.00
M.Mulberry	18	700	\$12,600.00
V. Emery	17	700	\$11,900.00
C. Delorme	20	700	\$14,000.00
j. Mulberry	2	700	\$1,400.00
Lodging	18 days		\$7,138.24
Meals	18 days		\$1,114.74
Hand drill rental, gas and truck			\$5,046.00
Truck Rental			
M.Mulberry includes gas	18		\$3,693.98
Truck Rental V. Emery includes fuel	2		\$740.00
field equipment			
Analysis			
soils and silts	891		\$29,099.02
rock samples	119		\$4,995.94
report	5000		\$5,000.00
Total			\$96,727.92

REFERENCES

Cui, Y., Katay, F. and Sinclair, L. (2013). British Columbia Digital Geology Release 2.2 October 2013. British Columbia Geological Survey.

Delorme, C., Prospecting Assessment Report on the Triple 9 claim Group November, 25, 2017 AR 37143

Hings, D.L. - Geophysical Report on the Bluenose, Kal & Cye Claims Group for Tranquility Expl. Ltd. (NPL). September 26,1969. AR 2021.

Høy, Trygve, in: Lefebure, D.V. and Ray, G.E., NORANDA/KUROKO MASSIVE SULPHIDE Cu-Pb-Zn ed.; 1995, pp. 53-54

Lodmell, R.D. - Prospecting Report on the Golden Goose Claim for Larry D. Lutjen. January 12, 1985. AR 13,604.

MapPlace - Map Data downloads

Minister of Mines Annual Report

1897, Blue Bird; page 614

1901, Iron Mask

1902, Iron Mask

1913, pages K192, K204, K205.

1932, page A46

MtOnline - MINFILE downloads.

Schiarizza P., Preto V.A., Geology of the Adams Plateau-Clearwater-Vavenby Area BCEMPR 1987

Sookochoff L., Geological & Prospecting Assessment Report on the Triple 9 claim Group June 14,2015 AR 35889

Vollo, N.B. - Geological and Geophysical Report on the 82L/14 Bluenose Group of N. Basaraba. September 28, 1968. AR 1,635.

STATEMENT OF QUALIFICATIONS

I, Warren Duncan Robb, geologist with business address in Maple Ridge, British Columbia and residential address in Maple Ridge, British Columbia, do hereby certify that:

1. I graduated from the University of British Columbia in 1987 with a B.Sc. in Geological Sciences
2. I am a member of the Association of Professional Engineers and geoscientists of British Columbia (registration number 19947)
3. I have been actively involved in mineral exploration since 1987.
4. I designed and implemented the work reported herein

Signed Nov15, 2019

A handwritten signature in cursive script that reads "Warren Robb". The signature is written in black ink and is positioned above the printed name.

Warren Robb P. Geo

APPENDIX

JNC RESOURCES INC.

TRIPLE 9 SOIL SAMPLE LOCATIONS

Sample #	Utm_E	Utm_N	Sample #	Utm_E	Utm_N
TRS-1	357321	5641597	TRS-45	357291	5640702
TRS-2	357303	5641551	TRS-46	357230	5640707
TRS-3	357289	5641500	TRS-47	357200	5639752
TRS-4	357267	5641448	TRS-48	357199	5639776
TRS-5	357260	5641400	TRS-49	357206	5639800
TRS-6	357275	5641350	TRS-50	357212	5639825
TRS-7	357247	5641300	TRS-51	357219	5639850
TRS-8	357224	5641247	TRS-52	357226	5639875
TRS-9	357189	5641200	TRS-53	357241	5639900
TRS-10	357163	5641150	TRS-54	357251	5639925
TRS-11	357146	5641100	TRS-55	357262	5639950
TRS-12	357116	5641051	TRS-56	357278	5639975
TRS-13	357071	5641000	TRS-57	357285	5640000
TRS-14	357074	5640949	TRS-58	357295	5640024
TRS-15	357070	5640900	TRS-59	357306	5640049
TRS-16	357049	5640850	TRS-60	357316	5640075
TRS-17	357022	5640800	TRS-61	357328	5640101
TRS-18	357147	5641888	TRS-62	357335	5640125
TRS-19	357095	5641850	TRS-63	357342	5640151
TRS-20	357010	5641799	TRS-64	357349	5640174
TRS-21	357010	5641750	TRS-65	357368	5640199
TRS-22	357029	5641700	TRS-66	357400	5640225
TRS-23	357027	5641650	TRS-67	357408	5640276
TRS-24	357008	5641600	TRS-68	357420	5640299
TRS-25	357012	5641550	TRS-69	357424	5640325
TRS-26	356975	5641501	TRS-70	357431	5640352
TRS-27	356895	5641450	TRS-71	357436	5640375
TRS-28	356863	5641399	TRS-72	357439	5640400
TRS-29	356844	5641350	TRS-73	357450	5640425
TRS-30	357714	5641450	TRS-74	357454	5640450
TRS-31	357665	5641400	TRS-75	357460	5640475
TRS-32	357634	5641349	TRS-76	357472	5640500
TRS-33	357600	5641300	TRS-77	357490	5640526
TRS-34	357611	5641250	TRS-78	357499	5640551
TRS-35	357623	5641201	TRS-79	357502	5640575
TRS-36	357601	5641149	TRS-80	357519	5640599
TRS-37	357558	5641100	TRS-81	357623	5640625
TRS-38	357512	5641050	TRS-82	357651	5640675
TRS-39	357467	5641001	TRS-83	357662	5640724
TRS-40	357431	5640952	TRS-84	357702	5640774
TRS-41	357423	5640899	TRS-85	357753	5640824

JNC RESOURCES INC.

TRIPLE 9 SOIL SAMPLE LOCATIONS

TRS-42	357371	5640850	TRS-86	357761	5640875
TRS-43	357352	5640800	TRS-87	357773	5640926
TRS-44	357348	5640750	TRS-88	357783	5640976
TRS-89	357809	5641024	TRS-133	357834	5640375
TRS-90	357816	5641075	TRS-134	357860	5640401
TRS-91	357829	5641127	TRS-135	357885	5640427
TRS-92	357857	5641224	TRS-136	357913	5640450
TRS-93	357867	5641249	TRS-137	357954	5640475
TRS-94	357900	5641301	TRS-138	357991	5640500
TRS-95	357916	5641350	TRS-139	358009	5640525
TRS-96	357947	5641400	TRS-140	358028	5640550
TRS-97	357986	5641449	TRS-141	358053	5640575
TRS-98	358028	5641500	TRS-142	358070	5640599
TRS-99	358043	5641550	TRS-143	358096	5640625
TRS-100			TRS-144	358123	5640650
TRS-101	358113	5641650	TRS-145	358141	5640675
TRS-102	357795	5640749	TRS-146	357988	5637650
TRS-103	357858	5640799	TRS-147	357874	5637700
TRS-104	357910	5640846	TRS-148	357836	5637751
TRS-105	357970	5640900	TRS-149	357823	5637800
TRS-106	358014	5640950	TRS-150	357809	5637850
TRS-107	358077	5640999	TRS-151	357749	5637900
TRS-108	357217	5639725	TRS-152	357720	5637950
TRS-109	357234	5639750	TRS-153	357691	5638000
TRS-110	357242	5639776	TRS-154	357706	5638051
TRS-111	357250	5639800	TRS-155	357696	5638102
TRS-112	357283	5639825	TRS-156	357686	5638150
TRS-113	357318	5639849	TRS-157	357677	5638200
TRS-114	357357	5639874	TRS-158	357675	5638252
TRS-115	357370	5639900	TRS-159	357662	5638299
TRS-116	357412	5639925	TRS-160	357850	5637751
TRS-117	357422	5639951	TRS-161	357841	5637800
TRS-118	357429	5639975	TRS-162	357830	5637851
TRS-119	357436	5640000	TRS-163	357796	5637898
TRS-120	357451	5640024	TRS-164	357755	5637999
TRS-121	357463	5640050	TRS-165	357736	5638050
TRS-122	357481	5640076	TRS-166	357741	5638099
TRS-123	357490	5640100	TRS-167	357743	5638150
TRS-124	357508	5640125	TRS-168	357748	5638200
TRS-125	357534	5640150	TRS-169	357758	5638250
TRS-126	357561	5640175	TRS-170	357767	5638300

JNC RESOURCES INC.

TRIPLE 9 SOIL SAMPLE LOCATIONS

Sample #	Utm_E	Utm_N	Sample #	Utm_E	Utm_N
TRS-127	357581	5640200	TRS-171	357782	5638351
TRS-128	357604	5640225	TRS-172	357780	5638400
TRS-129	357687	5640250	TRS-173	357793	5638449
TRS-130	357728	5640275	TRS-174	357810	5638500
TRS-131	357751	5640301	TRS-175	357806	5638550
TRS-132	357771	5640325	TRS-176	357822	5638599
TRS-177	357835	5638649	TRS-221	358142	5639950
TRS-178	357857	5638749	TRS-222	358145	5640001
TRS-179	357887	5638799	TRS-223	358185	5640050
TRS-180	357919	5638850	TRS-224	358217	5640098
TRS-181	357954	5638900	TRS-225	357800	5640323
TRS-182	357982	5638948	TRS-226	357795	5640300
TRS-183	358001	5639001	TRS-227	357789	5640275
TRS-184	358008	5639049	TRS-228	357783	5640250
TRS-185	358023	5639101	TRS-229	357775	5640225
TRS-186	358045	5639150	TRS-230	357765	5640201
TRS-187	358084	5639199	TRS-231	357764	5640175
TRS-188	358114	5639250	TRS-232	357767	5640150
TRS-189	358134	5639299	TRS-233	357759	5640125
TRS-190	357095	5641850	TRS-234	357749	5640099
TRS-191	358164	5639351	TRS-235	357744	5640075
TRS-192	358192	5639400	TRS-236	357736	5640051
TRS-193	358224	5639449	TRS-237	357725	5640026
TRS-194	358361	5639550	TRS-238	357720	5640000
TRS-195	358416	5639601	TRS-239	357713	5639975
TRS-196	358463	5639652	TRS-240	357711	5639950
TRS-197	358498	5639700	TRS-241	357708	5639925
TRS-198	357870	5638801	TRS-242	357699	5639901
TRS-199	357882	5638851	TRS-243	357684	5639875
TRS-200	357888	5638901	TRS-244	357677	5639849
TRS-201	357902	5638948	TRS-245	357663	5639811
TRS-202	357919	5639001	TRS-246	357653	5639775
TRS-203	357923	5639049	TRS-247	357643	5639750
TRS-204	357937	5639101	TRS-248	357642	5639725
TRS-205	357949	5639150	TRS-249	357640	5639700
TRS-206	357966	5639200	TRS-250	357639	5639675
TRS-207	357977	5639248	TRS-251	357638	5639651
TRS-208	357994	5639301	TRS-252	357631	5639625
TRS-209	358008	5639350	TRS-253	357624	5639600
TRS-210	358026	5639398	TRS-254	357617	5639574
TRS-211	358041	5639450	TRS-255	357614	5639550

JNC RESOURCES INC.

TRIPLE 9 SOIL SAMPLE LOCATIONS

Sample #	Utm_E	Utm_N	Sample #	Utm_E	Utm_N
TRS-212	358048	5639500	TRS-256	357613	5639525
TRS-213	358069	5639550	TRS-257	357608	5639500
TRS-214	358076	5639600	TRS-258	357594	5639475
TRS-215	358080	5639650	TRS-259	357579	5639452
TRS-216	358083	5639701	TRS-260	357589	5639550
TRS-217	358084	5639751	TRS-261	357569	5639526
TRS-218	358089	5639802	TRS-262	357550	5639500
TRS-219	358107	5639849	TRS-263	357531	5639479
TRS-220	358127	5639901	TRS-264	357622	5639702
TRS-265	357617	5639675	TRS-309	358249	5639474
TRS-266	357591	5639651	TRS-310	358303	5639524
TRS-267	357571	5639626	TRS-311	358385	5639575
TRS-268	357541	5639600	TRS-312	358437	5639625
TRS-269	357509	5639577	TRS-313	358482	5639675
TRS-270	358233	5640125	TRS-314	358511	5639725
TRS-271	358198	5640075	TRS-315	358137	5639300
TRS-272	358165	5640026	TRS-316	358142	5639275
TRS-273	358146	5639976	TRS-317	358136	5639248
TRS-274	358128	5639926	TRS-318	358140	5639233
TRS-275	358118	5639877	TRS-319	358137	5639201
TRS-276	358094	5639825	TRS-320	358132	5639176
TRS-277	358086	5639776	TRS-321	358122	5639150
TRS-278	358084	5639725	TRS-322	358108	5639126
TRS-279	358085	5639675	TRS-323	358105	5639101
TRS-280	358083	5639622	TRS-324	358017	5637626
TRS-281	358077	5639574	TRS-325	357948	5637674
TRS-282	358062	5639526	TRS-326	357855	5637724
TRS-283	358052	5639475	TRS-327	357851	5637773
TRS-284	358034	5639426	TRS-328	357838	5637824
TRS-285	358017	5639375	TRS-329	357824	5637875
TRS-286	358008	5639324	TRS-330	357789	5637926
TRS-287	357986	5639276	TRS-331	357772	5637975
TRS-288	357968	5639226	TRS-332	357754	5638024
TRS-289	357956	5639173	TRS-333	357746	5638074
TRS-290	357941	5639126	TRS-334	357748	5638126
TRS-291	357926	5639077	TRS-335	357750	5638176
TRS-292	357922	5639024	TRS-336	357756	5638224
TRS-293	357904	5638974	TRS-337	357763	5638275
TRS-294	357893	5638931	TRS-338	357771	5638326
TRS-295	357878	5638773	TRS-339	357785	5638376
TRS-296	357905	5638823	TRS-340	357788	5638427

JNC RESOURCES INC.

TRIPLE 9 SOIL SAMPLE LOCATIONS

Sample #	Utm_E	Utm_N	Sample #	Utm_E	Utm_N
TRS-297	357936	5638876	TRS-341	357803	5638475
TRS-298	357972	5638923	TRS-342	357814	5638525
TRS-299	357995	5638973	TRS-343	357818	5638575
TRS-300	358003	5639025	TRS-344	357829	5638625
TRS-301	358014	5639075	TRS-345	357847	5638672
TRS-302	358031	5639124	TRS-346	357850	5638699
TRS-303	358063	5639175	TRS-347	357847	5637724
TRS-304	358098	5639224	TRS-348	357825	5637773
TRS-305	358123	5639274	TRS-349	357806	5637826
TRS-306	358144	5639324	TRS-350	357788	5637875
TRS-307	358176	5639375	TRS-351	357731	5637925
TRS-308	358208	5639424	TRS-352	357698	5637973
TRS-353	357695	5638022	9675a	356910	5639678
TRS-354	357700	5638069	9700a	356903	5639706
TRS-355	357687	5638125	9725a	356906	5639726
TRS-356	357679	5638176	9750a	356906	5639751
TRS-357	357673	5638226	9775a	356902	5639780
TRS-358	357667	5638273	90	356900	5639796
TRS-359	357657	5638324	91	356904	5639825
TRS-360	357652	5638351	92	356900	5639850
TRS-361	357650	5638377	93	356901	5639872
TRS-362	357646	5638399	94	356899	5639901
TRS-363	357641	5638424	95	356900	5639925
TRS-364	357641	5638452	96	356898	5639951
TRS-365	357646	5638475	97	356896	5639975
TRS-366	357640	5638500	98	356901	5640000
TRS-367	357656	5640680	99	356905	5640023
TRS-368	357671	5640730	100	356902	5640050
TRS-369	357685	5640755	9300a	356896	5639300
TRS-370	357730	5640800	9325b	357007	5639335
TRS-371	357759	5640841	9350b	357012	5639355
TRS-372	357785	5640950	9375b	357008	5639379
TRS-373	357802	5640988	9400b	357013	5639403
TRS-374	357812	5641038	9425b	357014	5639432
TRS-375	357835	5641104	9450b	357003	5639452
TRS-376	357844	5641132	9475b	356996	5639479
Schaft Soil	356842	5639360	9500b	356997	5639506
Schaft Soil	356873	5639360	9525b	356999	5639533
Schaft Soil	356874	5639372	9550b	357001	5639559
9250a	356900	5639254	9575b	357004	5639585
9275a	356896	5639280	9600b	357002	5639609

JNC RESOURCES INC.

TRIPLE 9 SOIL SAMPLE LOCATIONS

Sample #	Utm_E	Utm_N	Sample #	Utm_E	Utm_N
9300a	356896	5639300	9625b	356998	5639432
9325a	356892	5639320	9650b	356991	5639654
9350a	356921	5639346	9675b	356986	5639678
9375a	356916	5639384	9700b	356986	5639715
9400a	356920	5639409	9725b	356990	5639722
9425a	356910	5639429	9750b	356989	5639752
9450a	356908	5639459	9775b	357004	5639774
9475a	356922	5639477	111	357003	5639804
9500a	356919	5639497	110	357006	5639825
9525a	356917	5639530	109	357001	5639851
9550a	356919	5639551	108	357001	5639876
9575a	356905	5639589	107	357003	5639901
9600a	356907	5639606	106	356996	5639920
9625a	356905	5639634	105	357000	5639946
9650a	356918	5639661	104	357002	5639976
103	357000	5640000	0325c	357102	5640327
102	357002	5640026	0350c	357105	5640353
101	357001	5640051	0375c	357101	5640373
641	357108	5639300	0400c	357094	5640395
631	357097	5639317	0400f	357099	5640427
621	357098	5639345	0425c	357099	5640427
611	357100	5639376	0450c	357111	5640453
601	357103	5639401	0475c	357112	5640467
591	357102	5639424	0500c	357122	5640493
581	357101	5639450	0525c	357117	5640522
571	357100	5639474	0550c	357129	5640561
561	357098	5639500	0575c	357120	5640580
551	357103	5639525	0600c	357118	5640600
541	357100	5639549	0625c	357111	5640627
531	357100	5639574	0650c	357112	5640647
521	357101	5639596	0675c	357112	5640675
511	357099	5639621	0700c	357110	5640699
501	357102	5639651	0725c	357111	5640725
491	357104	5639676	0750c	357107	5640752
481	357100	5639696	0775c	357095	5640775
471	357103	5639726	0800c	357083	5640801
461	357101	5639749	0825c	357080	5640823
451	357108	5639771	0850c	357089	5640844
112	357100	5639797	0875c	357093	5640874
9825c	357107	5639822	0925c	357100	5640923
9850c	357097	5639851	0950c	357097	5640947
9875c	357100	5639880	0975c	357098	5640974
9900c	357097	5639897	1000c	357105	5640997

JNC RESOURCES INC.

TRIPLE 9 SOIL SAMPLE LOCATIONS

Sample #	Utm_E	Utm_N	Sample #	Utm_E	Utm_N
9925c	357102	5639925	1025c	357105	5641028
9950c	357096	5639943	1050c	357099	5641055
9975c	357103	5639977	1075c	357105	5641078
0000c	357104	5640000	1100c	357105	5641102
0025c	357109	5640020	1125c	357106	5641126
0050c	357103	5640044	1150c	357103	5641149
0075c	357103	5640075	1175c	357104	5641173
0100c	357097	5640098	1200c	357101	5641199
0125c	357100	5640125	1225c	357104	5641226
0150c	357095	5640156	1250c	357111	5641255
0175c	357095	5640171	1275c	357106	5641284
0200c	357085	5640207	1300c	357105	5641299
0225c	357092	5640233	64	357197	5639302
0250c	357094	5640248	65	357201	5639325
0275c	357091	5640275	66	357203	5639347
0300c	357105	5640297	67	357201	5639373
68	357202	5639399	128	357300	5640197
69	357205	5639425	129	357298	5640230
71	357207	5639449	130	357302	5640252
72	357205	5639481	131	357302	5640276
73	357200	5639503	132	357303	5640303
74	357203	5639524	133	357306	5640325
75	357200	5639549	134	357305	5640352
76	357195	5639575	135	357303	5640377
77	357203	5639603	136	357299	5640401
78	357197	5639621	137	357305	5640427
79	357208	5639649	138	357303	5640450
80	357083	5640801	139	357300	5640476
81	357206	5639700	140	357299	5640500
9800d	357195	5639809	141	357302	5640526
9825d	357196	5639828	142	357299	5640551
9850d	357202	5639857	143	357302	5640577
9875d	357199	5639878	144	357300	5640602
9900d	357203	5639902	145	357301	5640624
9925d	357198	5639933	146	357301	5640647
9950d	357210	5639961	147	357309	5640671
9975d	357203	5639972	148	357305	5640700
0000d	357200	5640005	149	357300	5640723
0025d	357201	5640020	150	357302	5640752
0050d	357205	5640053	151	357305	5640775
0075d	357213	5640073	152	357293	5640796

JNC RESOURCES INC.

TRIPLE 9 SOIL SAMPLE LOCATIONS

Sample #	Utm_E	Utm_N	Sample #	Utm_E	Utm_N
0100d	357200	5640099	153	357304	5640824
0125d	357205	5640125	154	357305	5640850
0150d	357206	5640151	155	357299	5640872
0175d	357199	5640174	156	357299	5640901
0200d	357200	5640201	157	357303	5640926
0225d	357212	5640226	158	357299	5640951
0250d	357204	5640249	159	357299	5640982
0275d	357190	5640277	160	357302	5641000
0300d	357189	5640302	161	357299	5641042
0325d	357197	5640322	162	357300	5641054
0350d	357199	5640358	163	357304	5641075
0375d	357198	5640379	164	357303	5641100
0400d	357195	5640399	165	357302	5641126
0425d	357199	5640426	166	357301	5641150
0450d	357208	5640450	167	357300	5641176
0475d	357203	5640476	9300f	357399	5639299
0500d	357208	5640506	9325f	357407	5639323
0525d	357211	5640528	9350f	357404	5639347
0550d	357201	5640548	9375f	357293	5639375
0575d	357209	5640579	9400f	357406	5639400
0600d	357213	5640601	9425f	357407	5639427
0625d	357210	5640631	9450f	357403	5639455
0650d	357213	5640645	9475f	357393	5639480
0675d	357207	5640675	9525f	357400	5639525
0700d	357206	5640696	9550f	357401	5639548
0725d	357207	5640733	9575f	357409	5639572
0750d	357206	5640753	9625f	357399	5639626
0775d	357204	5640772	9650f	357395	5639646
0825d	357203	5640823	9675f	357401	5639684
0850d	357205	5640856	9700f	357400	5639706
0875d	357198	5640874	9725f	357398	5639724
9275e	357298	5639279	9750f	357401	5639749
9300e	357309	5639297	9775f	357404	5639776
9325e	357301	5639325	9950f	357399	5639949
9350e	357295	5639352	9975f	357396	5639973
9375e	357293	5639379	82	357398	5639801
9400e	357308	5639403	83	357408	5639826
9425e	357303	5639425	84	357407	5639848
9450e	357295	5639453	85	357402	5639875
9475e	357301	5639479	86	357401	5639900
9500e	357307	5639494	87	357400	5639916

JNC RESOURCES INC.

TRIPLE 9 SOIL SAMPLE LOCATIONS

Sample #	Utm_E	Utm_N	Sample #	Utm_E	Utm_N
9525e	357309	5639526	9950f	357399	5639949
9550e	357306	5639548	9975f	357396	5639973
9575e	357298	5639571	0000f	357397	5640000
9600e	357298	5639602	0025f	357406	5640027
9625e	357300	5639624	0050f	357407	5640045
9650e	357303	5639651	0075f	357403	5640072
9675e	357300	5639673	0100f	357402	5640084
9700e	357301	5639701	0125f	357404	5640124
9750e	357301	5639755	0150f	357395	5640155
9775e	357301	5639777	0175f	357392	5640177
113	357300	5639801	0200f	357396	5640200
114	357300	5639824	0225f	357388	5640213
115	357299	5639851	0250f	357386	5640251
116	357301	5639877	0275f	357384	5640270
117	357302	5639899	0300f	357389	5640299
118	357299	5639925	0325f	357390	5640321
119	357297	5639950	0350f	357395	5640352
120	357297	5639975	0375f	357399	5640379
121	357302	5640002	0400f	357398	5640400
122	357299	5640026	0425f	357412	5640427
123	357304	5640074	0450f	357405	5640454
124	357298	5640100	0475f	357404	5640476
125	357301	5640125	0500f	357404	5640507
126	357300	5640151	0525f	357408	5640527
127	357299	5640173	0550f	357411	5640553
0575f	357415	5640575	9775g	357500	5639774
0600f	357416	5640607	9800g	357498	5639808
0625f	357414	5640627	9825g	357500	5639838
0650f	357401	5640653	9850g	357520	5639859
0675f	357402	5640675	9875g	357503	5639871
0700f	357394	5640700	9900g	357505	5639897
0725f	357388	5640720	9925g	357505	5639927
0750f	357394	5640745	9950g	357497	5639957
0775f	357402	5640771	9975g	357396	5639973
0800f	357410	5640801	0000g	357501	5640008
0825f	357406	5640828	0025g	357511	5640026
0850f	357405	5640851	0050g	357505	5640042
0875f	357411	5640873	0075g	357501	5640075
0900f	357401	5640901	0100g	357496	5640094
0925f	357383	5640925	0600g	357494	5640602
0950f	357390	5640948	0625g	357498	5640623
0975f	357409	5640975	0650g	357507	5640646

JNC RESOURCES INC.

TRIPLE 9 SOIL SAMPLE LOCATIONS

Sample #	Utm_E	Utm_N	Sample #	Utm_E	Utm_N
1000f	357404	5641002	0675g	357496	5640673
1025f	357404	5641031	0700g	357491	5640699
1050f	357402	5641054	0725g	357492	5640722
1075f	357402	5641076	0750g	357498	5640746
1100f	357395	5641100	0775g	357501	5640779
1125f	357376	5641128	0800g	357501	5640801
1150f	357383	5641153	0825g	357496	5640824
1175f	357380	5641183	0850g	357496	5640850
1200f	357403	5641215	0875g	357499	5640875
9300g	357475	5639307	0900g	357502	5640901
9325g	357483	5639323	0925g	357504	5640925
9350g	357491	5639359	0950g	357499	5640956
9375g	357502	5639373	0975g	357500	5640976
9425g	357512	5639421	1000g	357490	5640999
9450g	357501	5639445	1025g	357493	5641038
9475g	357499	5639481	1050g	357497	5641062
9500g	357481	5639501	1075g	357495	5641075
9525g	357488	5639525	1100g	357498	5641098
9550g	357490	5639543	1125g	357505	5641127
9575g	357487	5639585	1150g	357493	5641158
9600g	357493	5639607	1175g	357493	5641179
9625g	357496	5639629	1200g	357501	5641196
9650g	357497	5639646	226	357104	5638924
9675g	357509	5639676	227	357097	5638942
9700g	357507	5639700	216	357201	5639148
9725g	357497	5639733	215	357205	5639179
9750g	357486	5639753	214	357200	5639202
231	357101	5639055	228	357104	5638971
232	357099	5639086	229	357095	5639009
233	357104	5639098	230	357102	5639029
234	357102	5639123	213	357206	5639225
235	357102	5639148	212	357200	5639247
236	357108	5639175	211	357201	5639298
237	357103	5639200	168	357499	5640124
238	357114	5639224	169	357501	5640150
239	357108	5639254	170	357501	5640174
240	357106	5639277	171	357499	5640201
189	357201	5640898	172	357503	5640223
190	357206	5640925	173	357499	5640256
191	357201	5640949	174	357497	5640278
192	357199	5640974	175	357501	5640300
193	357202	5641001	176	357500	5640325

JNC RESOURCES INC.

TRIPLE 9 SOIL SAMPLE LOCATIONS

194	357201	5641023	177	357499	5640349
195	357199	5641051	178	357502	5640374
196	357201	5641075	179	357500	5640399
197	357198	5641100	180	357503	5640425
198	357198	5641125	181	357492	5640446
199	357199	5641151	182	357498	5640474
200	357203	5641175	183	357502	5640498
201	357199	5641227	184	357509	5640527
202	357193	5641248	185	357511	5640551
203	357202	5641281	186	357501	5640580
204	357198	5641301			
205	357203	5641324			
206	357201	5641403			
207	357207	5641425			
208	357202	5641552			
209	357201	5641473			
210	357203	5641402			
225	357198	5638940			
224	357194	5638949			
223	357203	5638973			
222	357208	5638999			
221	357208	5639020			
220	357202	5639052			
219	357203	5639072			
218	357201	5639108			
217	357201	5639126			

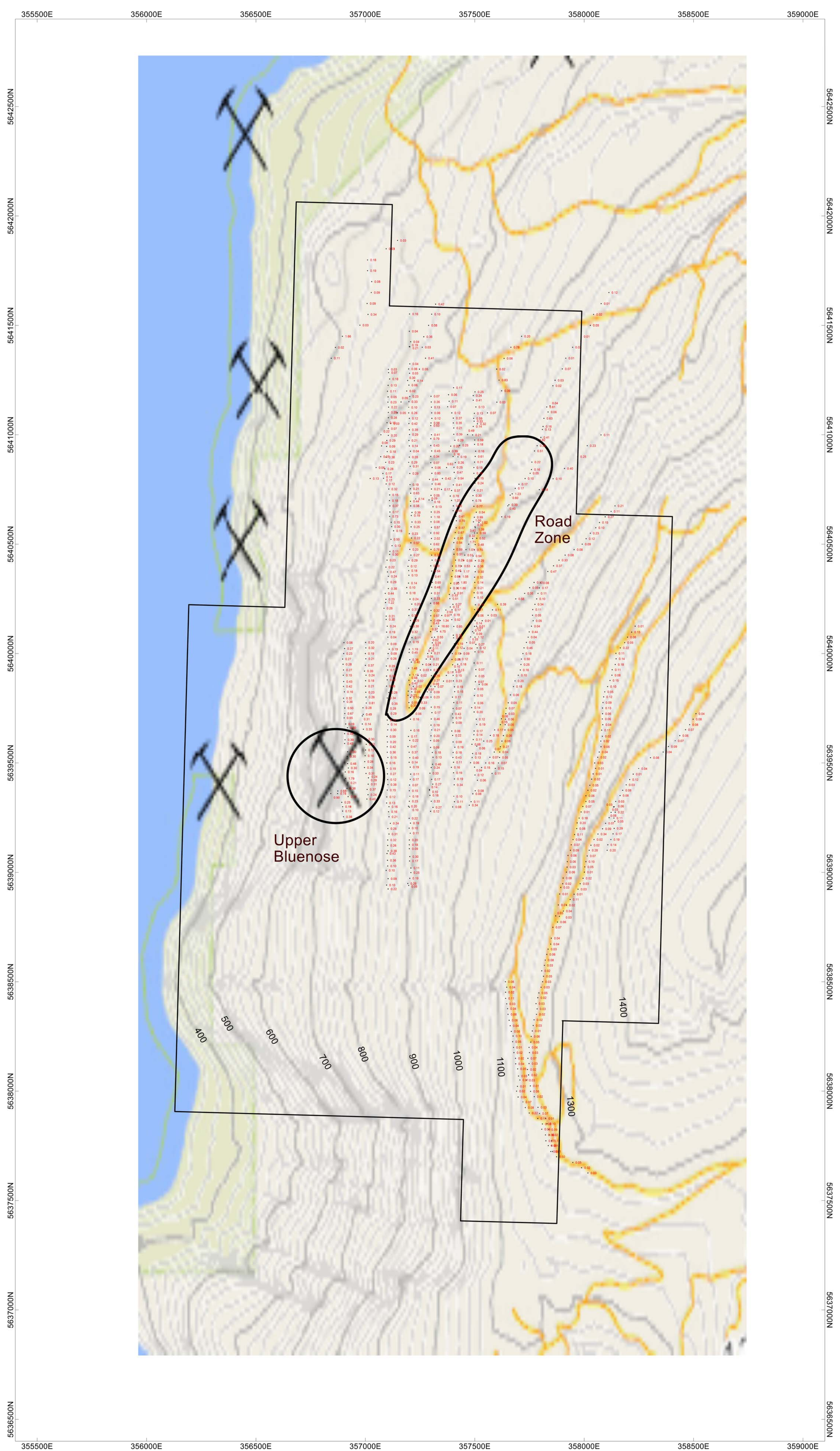

LEGEND

-  Logging Roads
-  Soil sample (ppmAg)
-  BC Minfile occurrence

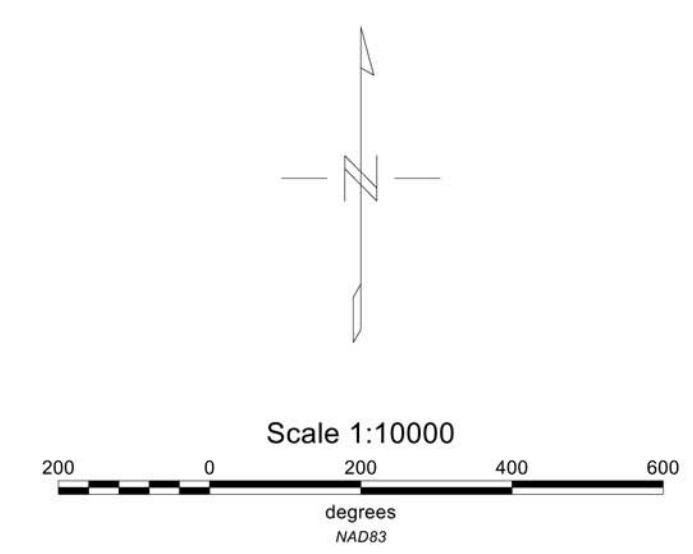

JNC RESOURCES INC.
 TRIPLE 9 PROPERTY
 SOIL GEOCHEMISTRY MAP SILVER
 MAP 1

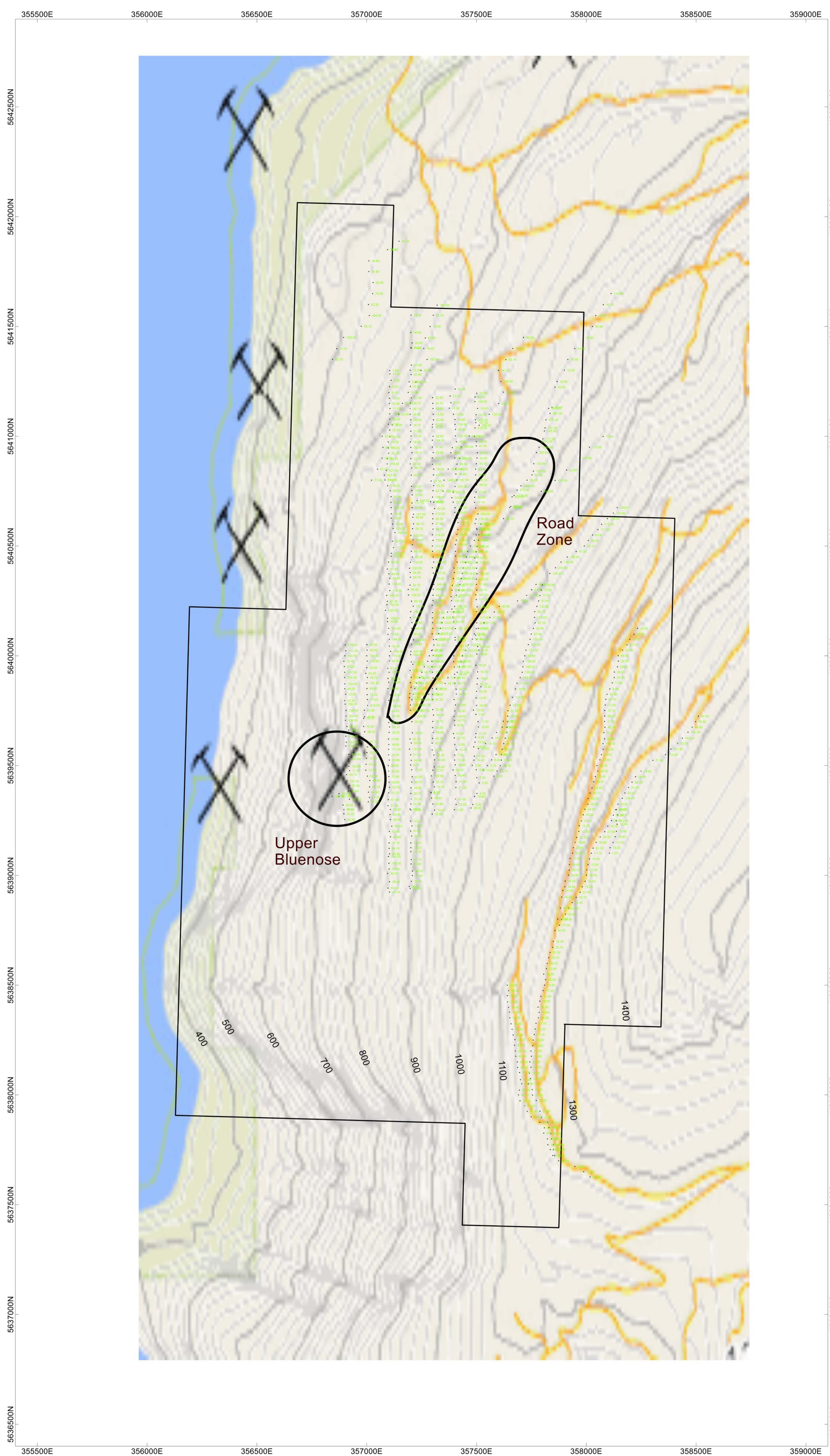

LEGEND

-  Logging Roads
-  26.00 Soil sample (ppm Cu)
-  BC Minfile occurrence

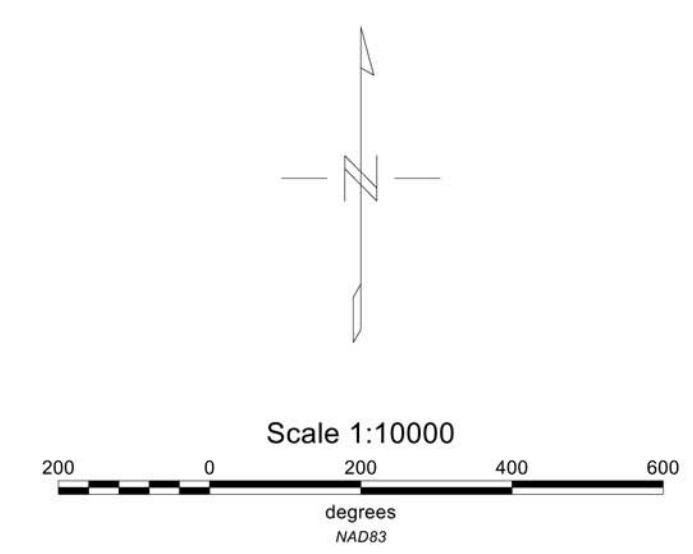

JNC RESOURCES INC.
 TRIPLE 9 PROPERTY
 SOIL GEOCHEMISTRY MAP COPPER
 MAP 2

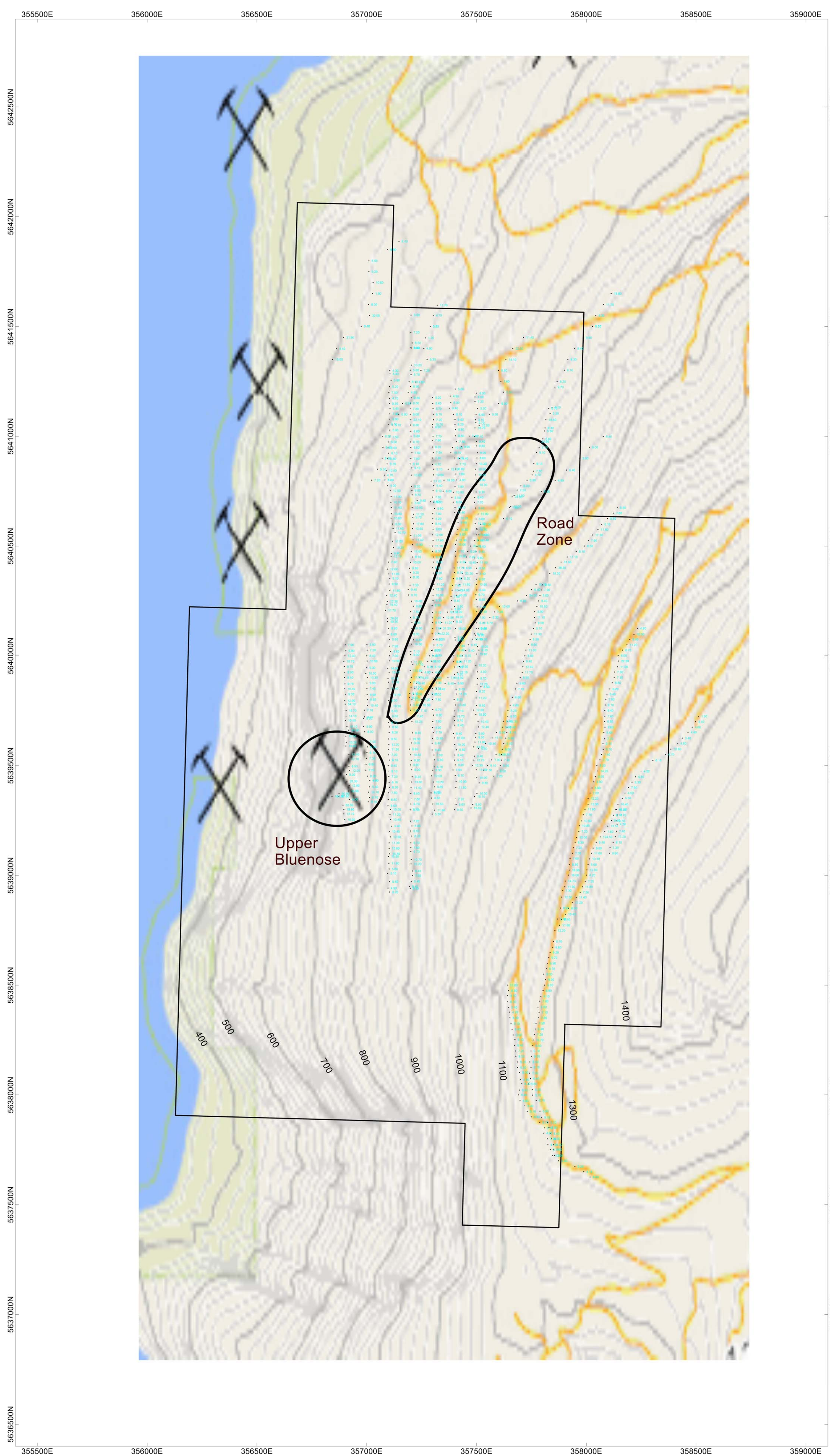

LEGEND

-  Logging Roads
-  12.30 Soil sample (ppm Pb)
-  BC Minfile occurrence

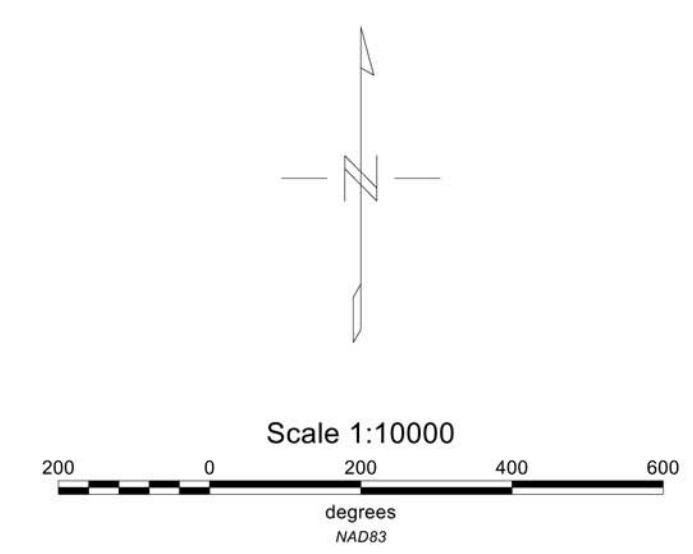

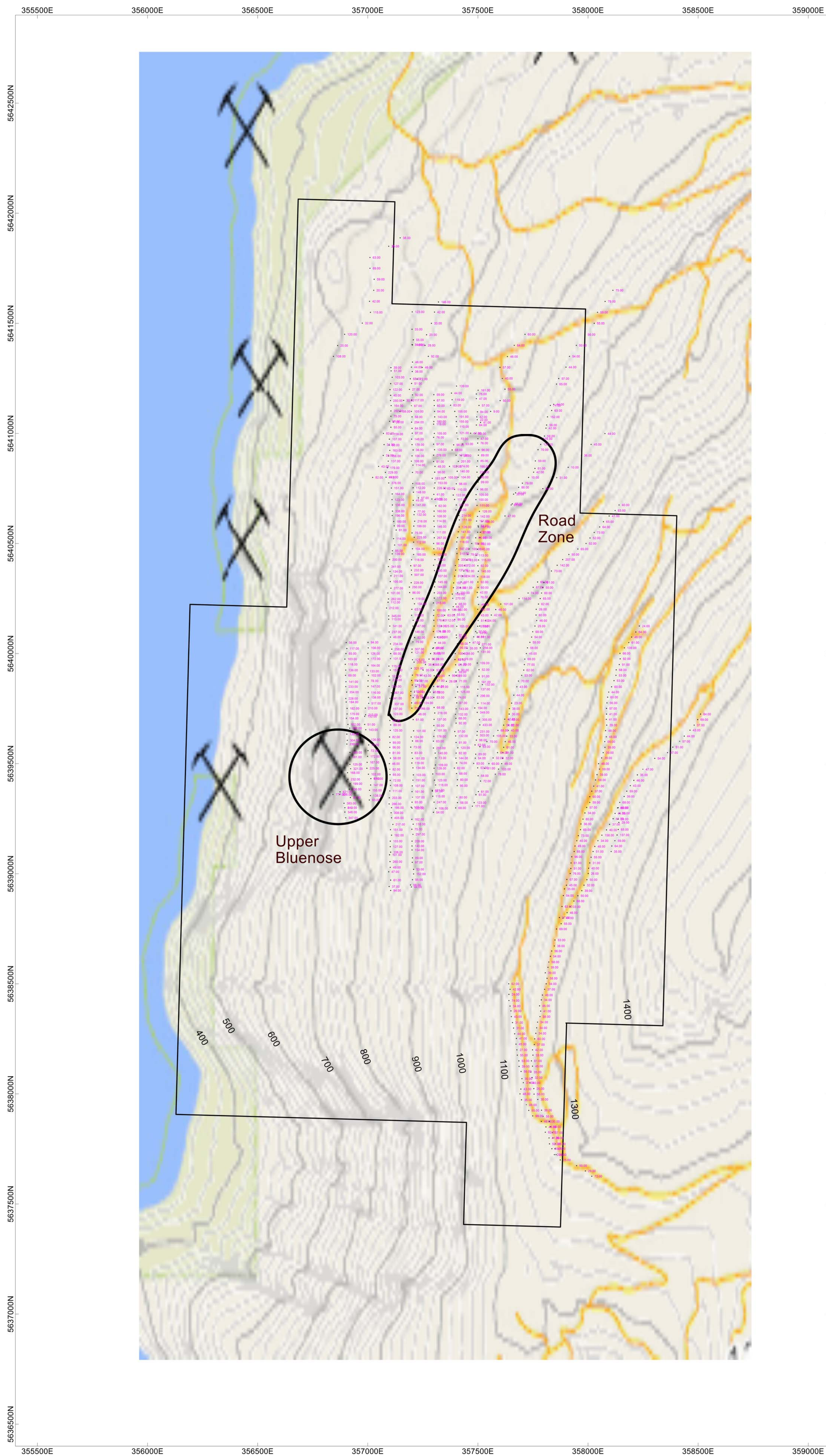

LEGEND

-  Logging Roads
-  78.00 Soil sample (ppm Zn)
-  BC Minfile occurrence

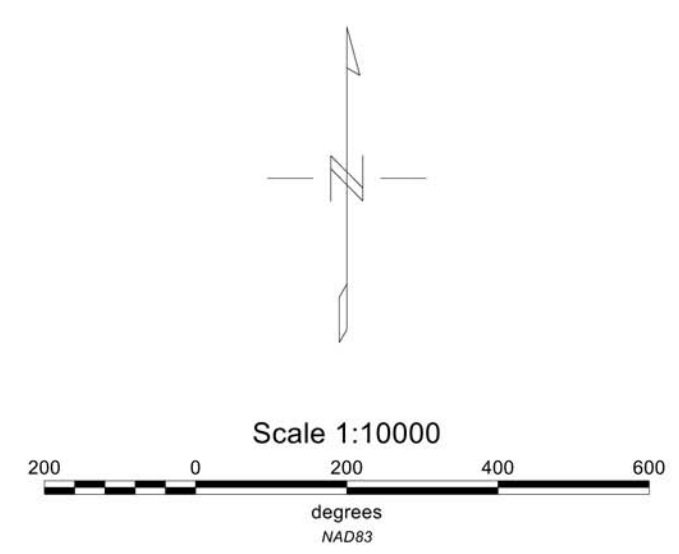

JNC RESOURCES INC.
 TRIPLE 9 PROPERTY
 SOIL GEOCHEMISTRY MAP ZINC
 MAP 4

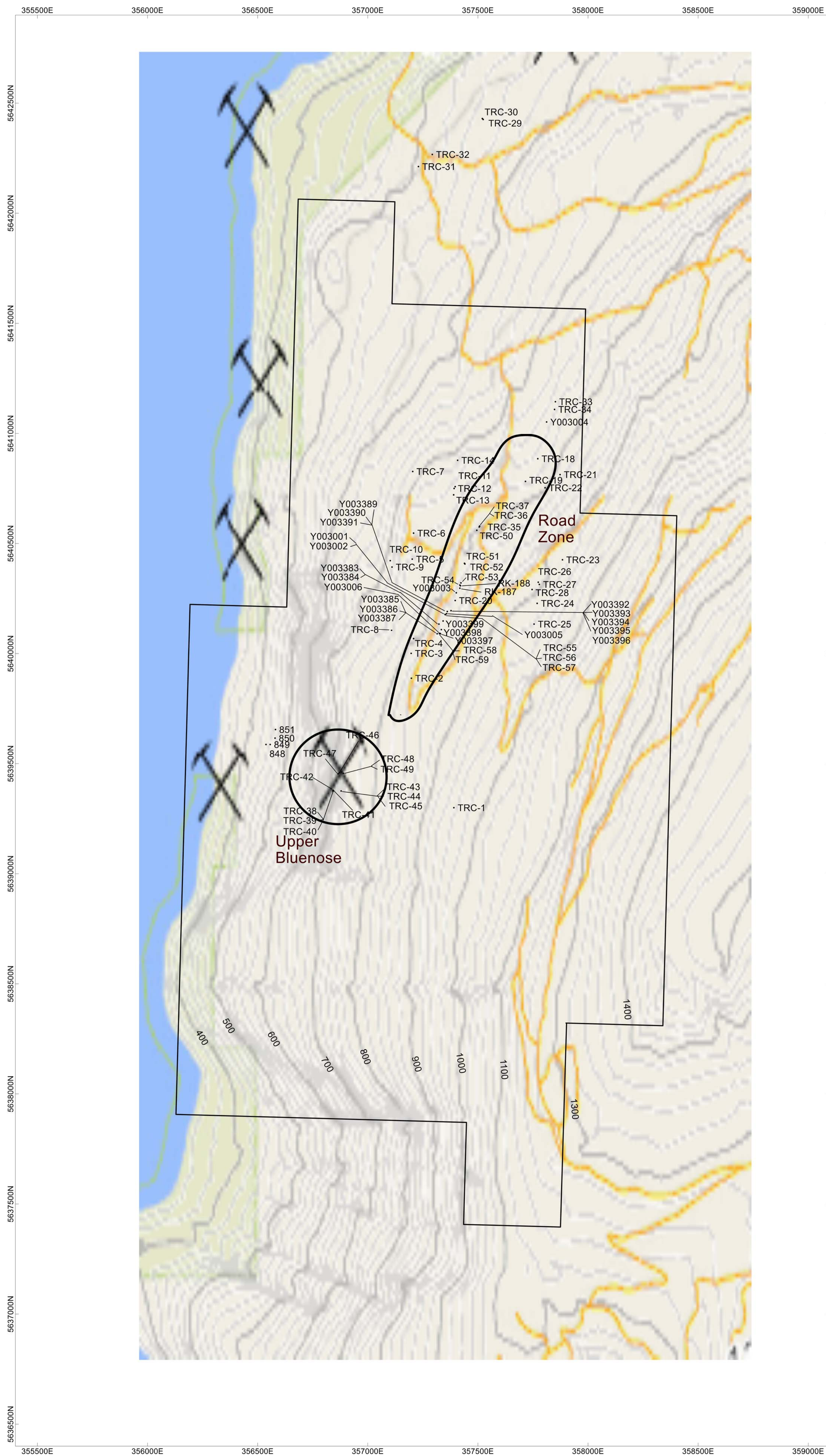

LEGEND

-  Logging Roads
-  TRC-43 Rock sample number
-  BC Minfile occurrence

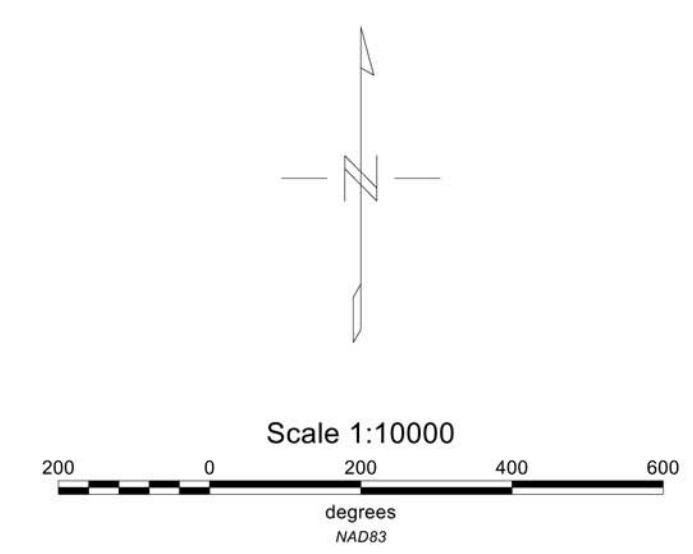

JNC RESOURCES INC.
 TRIPLE 9 PROPERTY
 ROCK GEOCHEMISTRY LOCATION MAP
 MAP 5

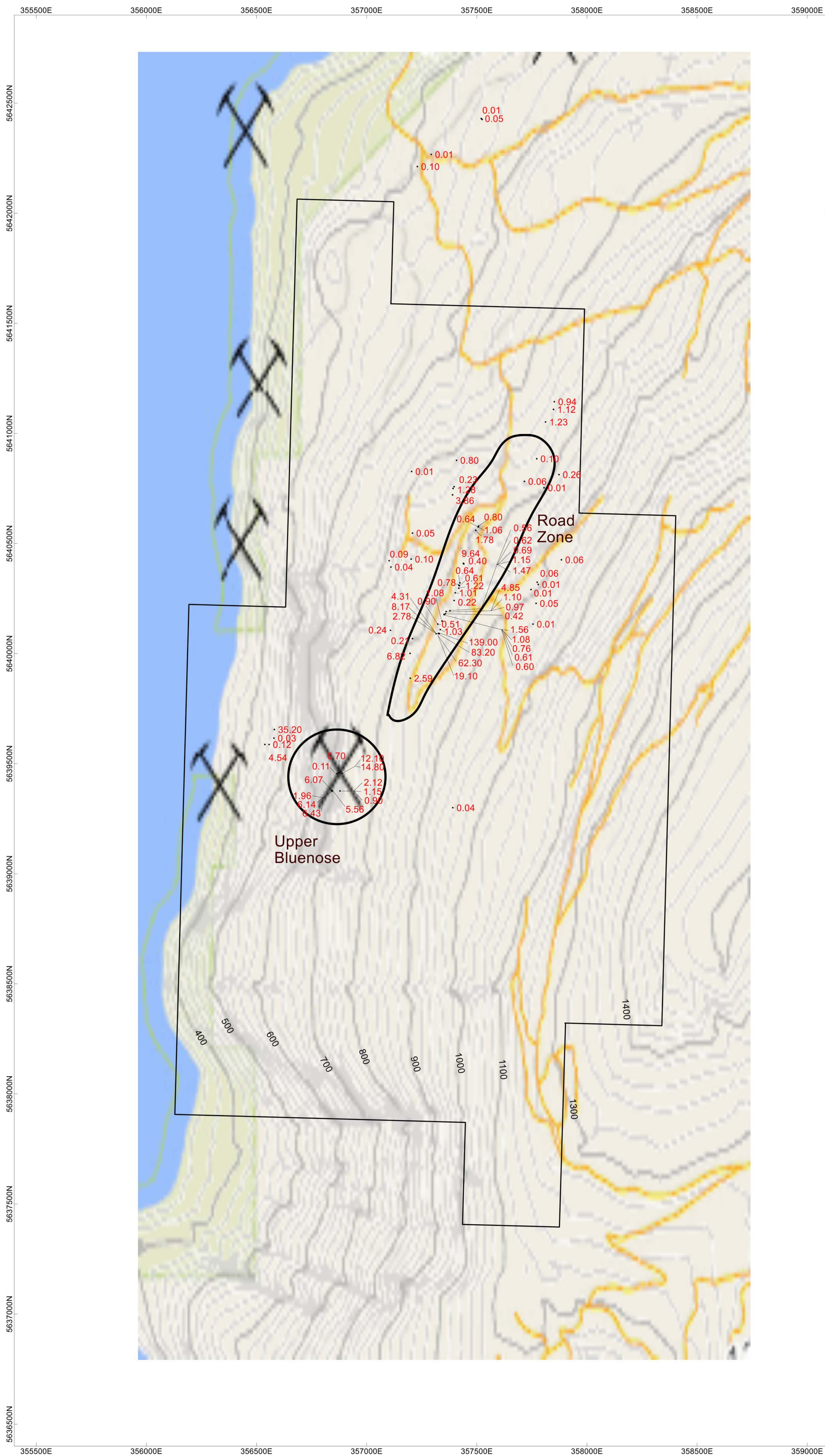

LEGEND

-  Logging Roads
-  1.56 Rock sample (ppmAg)
-  BC Minfile occurrence

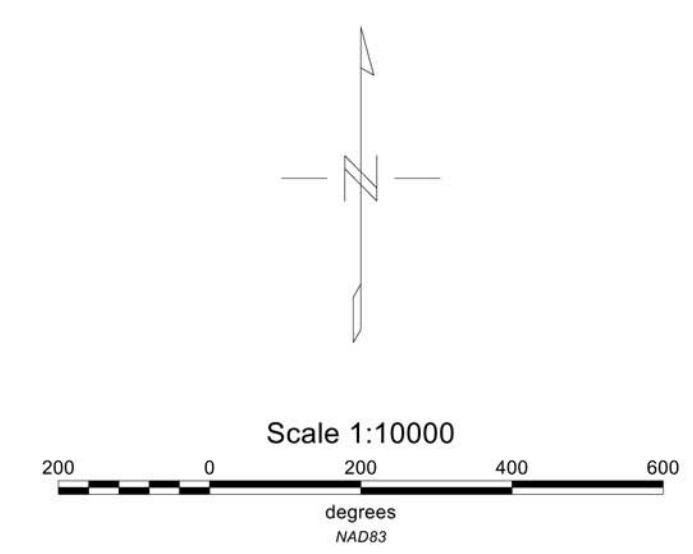

JNC RESOURCES INC.
 TRIPLE 9 PROPERTY
 ROCK GEOCHEMISTRY SILVER
 MAP 6

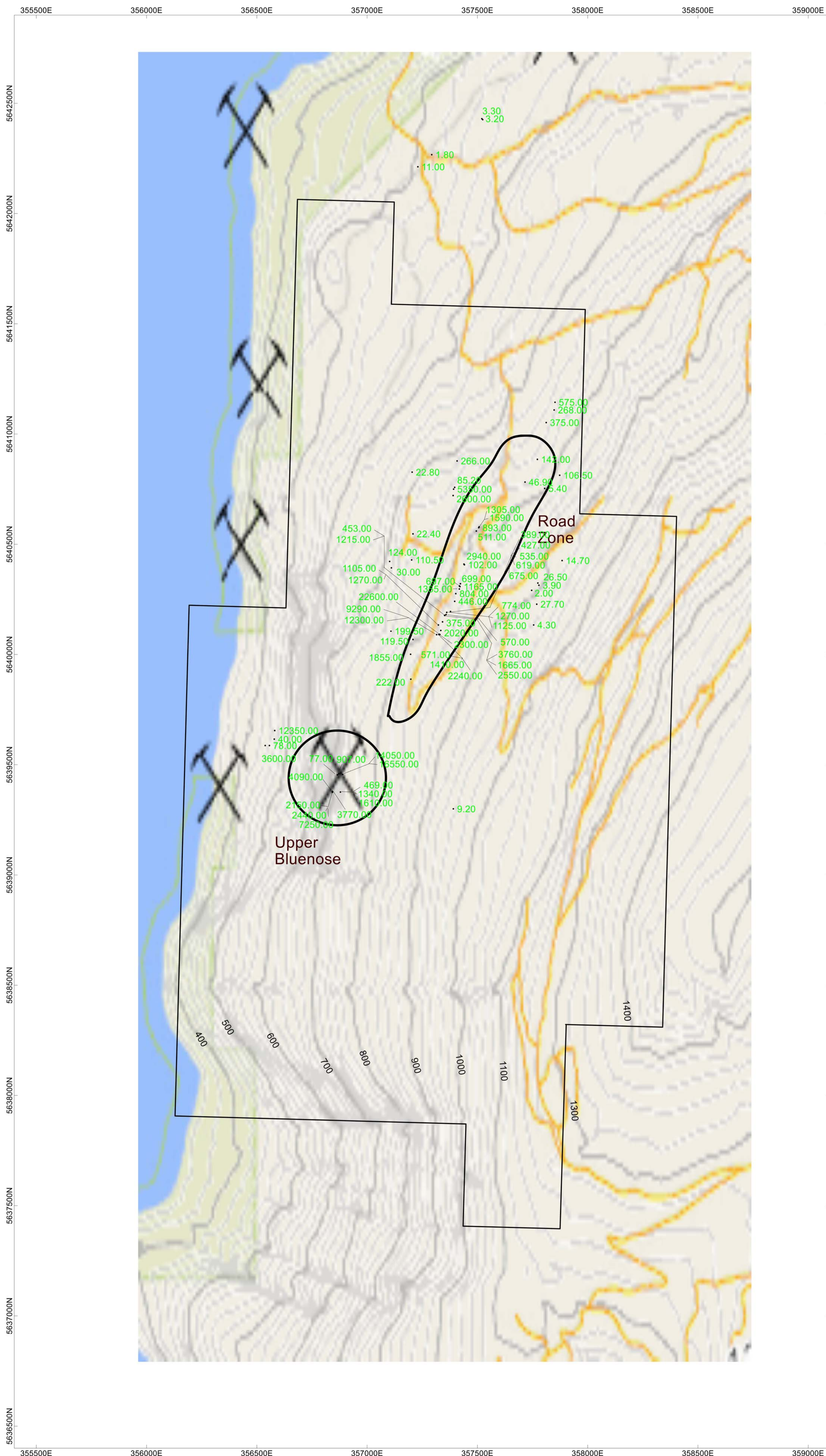

LEGEND

-  Logging Roads
-  1.56 Rock sample (ppmCu)
-  BC Minfile occurrence

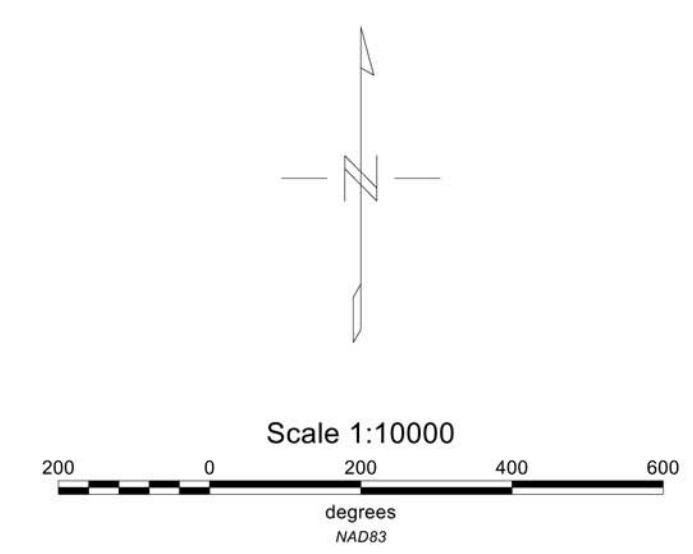

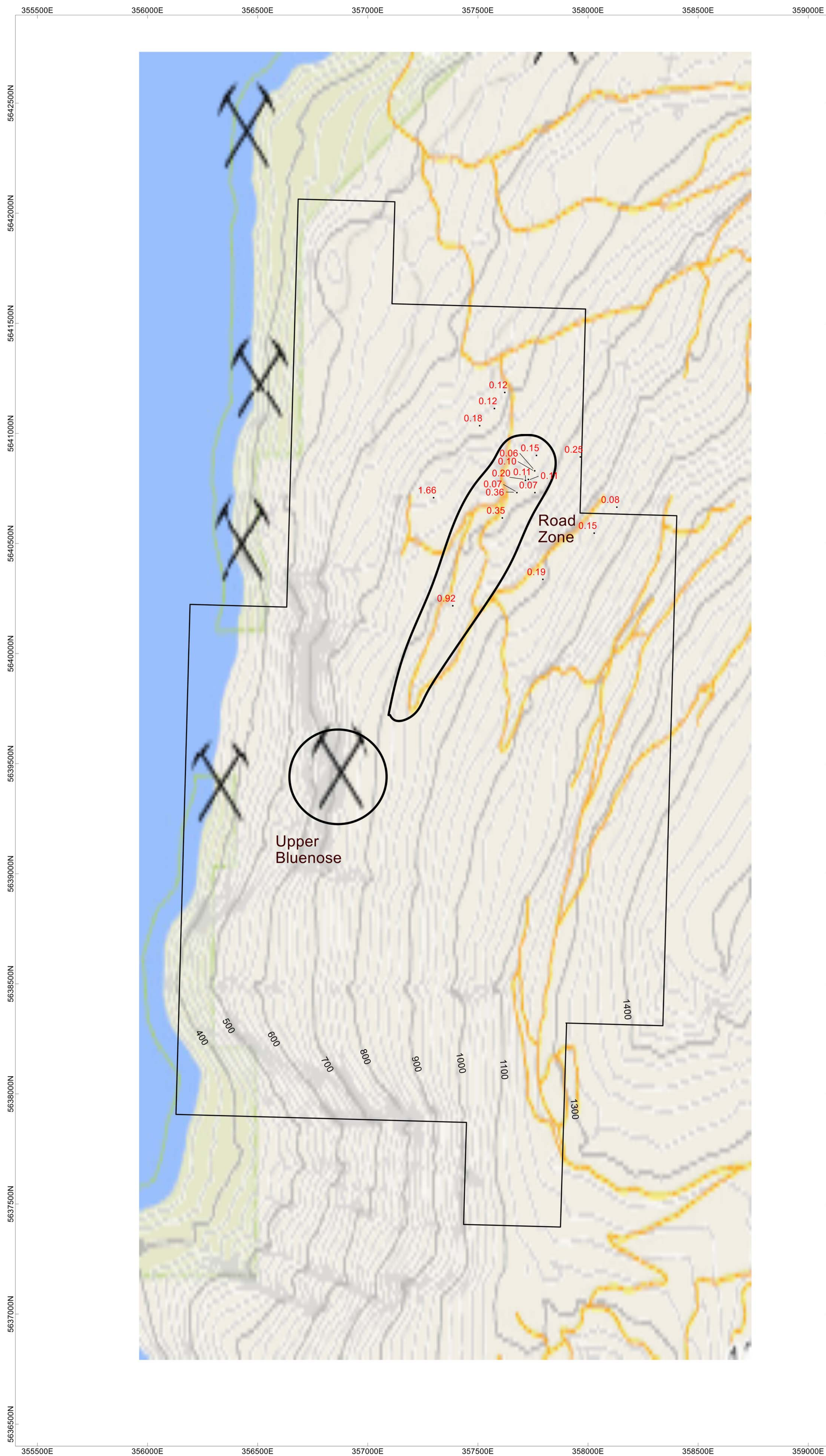

LEGEND

-  Logging Roads
-  SILT sample (ppm Ag)
-  BC Minfile occurrence

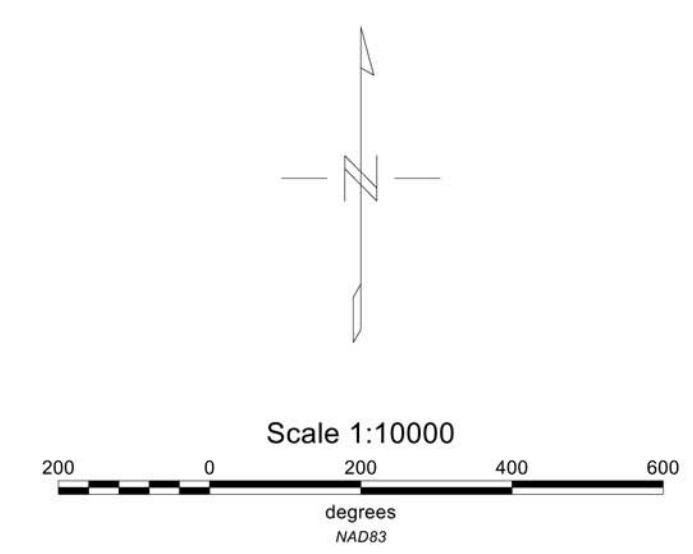

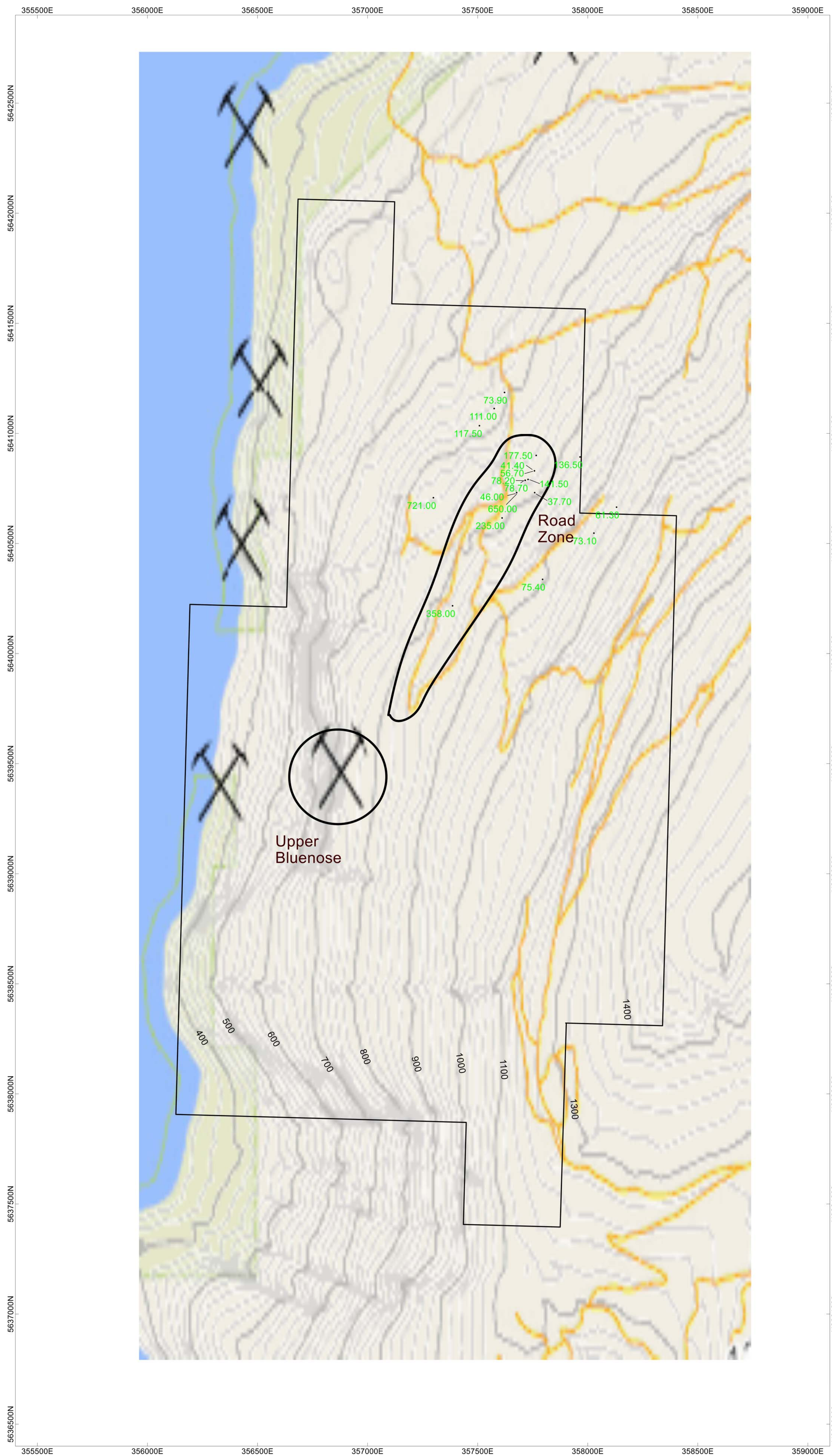

LEGEND

-  Logging Roads
-  SILT sample (ppm Cu)
-  BC Minfile occurrence

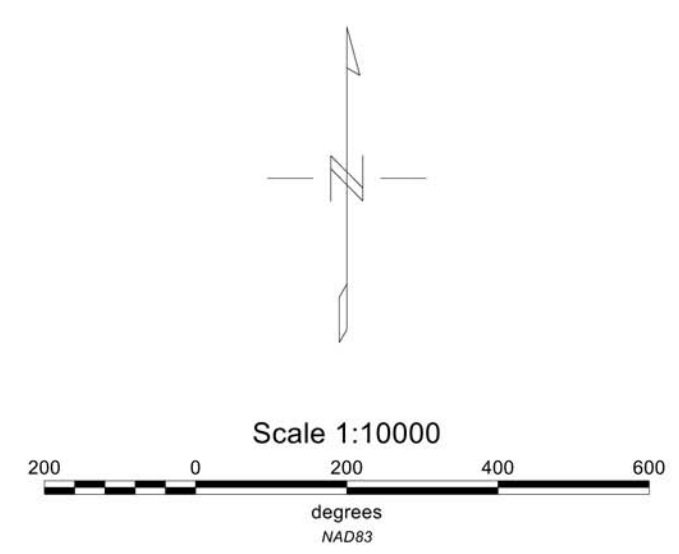

JNC RESOURCES INC.
TRIPLE 9 PROPERTY
SILT GEOCHEMISTRY COPPER
MAP 9



LEGEND

-  Logging Roads
-  SOIL SAMPLE LOCATION AND NUMBER
-  BC Minfile occurrence

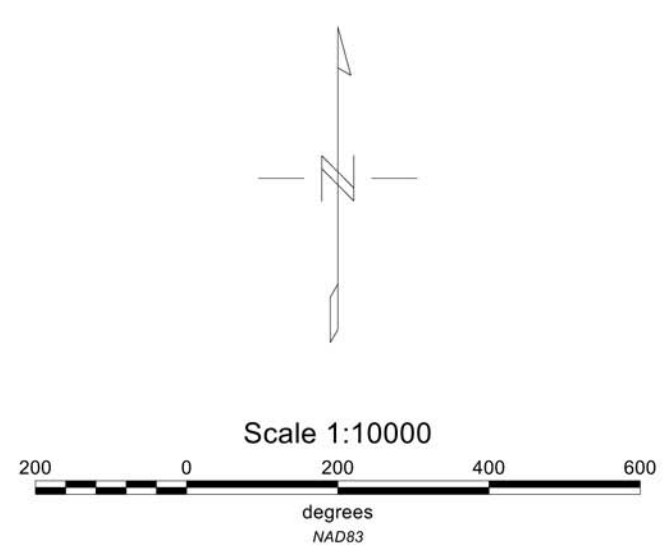

DRILL HOLE	UTM_EAST	UTM_NORTH	Elevation m	DIP	TOTAL DEPTH (metres)	ZONE
BD-1	356917	5639432	737	-90	1.22	BLUENOSE

start date: May 15, 2019
finish date: May 15, 2019

Logged by: W. Robb

FROM	TO	Description	FROM	TO	Sample number	Ag (ppm)	Cu (ppm)	Pb (ppm)	Zn (ppm)
0	1.22	massive sulphide consisting of pyrite pyrothite with chalcopyrite and occasional blebs and patches of chalcopyrite in a metasedimentary host rock, malachite occurring on the portions of meta sediments EOH @ 1.22 m	0	0.305	Y003351	8.07	4240	31.8	45
			0.305	0.61	Y003352	6.34	2610	17	70
			0.61	0.915	Y003353	3.8	2710	21.1	30
			0.915	1.22	Y003354	7.27	3300	18.5	58

DRILL HOLE	UTM_EAST	Elevation m	AZIMUTH	DIP	TOTAL DEPTH (metres)	ZONE
BD-2	356917	737	140	-55	1.83	BLUENOSE
start date: May 15, 2019		Logged by: W. Robb				
finish date: May 15, 2019						

FROM	TO	Description	FROM	TO	Sample number	Ag (ppm)	Cu (ppm)	Pb (ppm)	Zn (ppm)
0	1.83	massive sulphide consisting of pyrite pyrrhotite with chalcopyrite and occasional blebs and patches of chalcopyrite in a metasedimentary host rock, malachite occurring on the portions of meta sediments EOH @ 1.83 m	C	0.305	Y003356	7.72	1815	28	74
			0.305	0.61	Y003357	13.05	3660	24.2	84
			0.61	0.915	Y003358	12	3740	22.9	81
			0.915	1.22	Y003359	9.6	2420	27.8	78
			1.22	1.525	Y003360	4.21	1520	13.7	60
			1.525	1.83	Y003361	1.06	1145	15.1	58

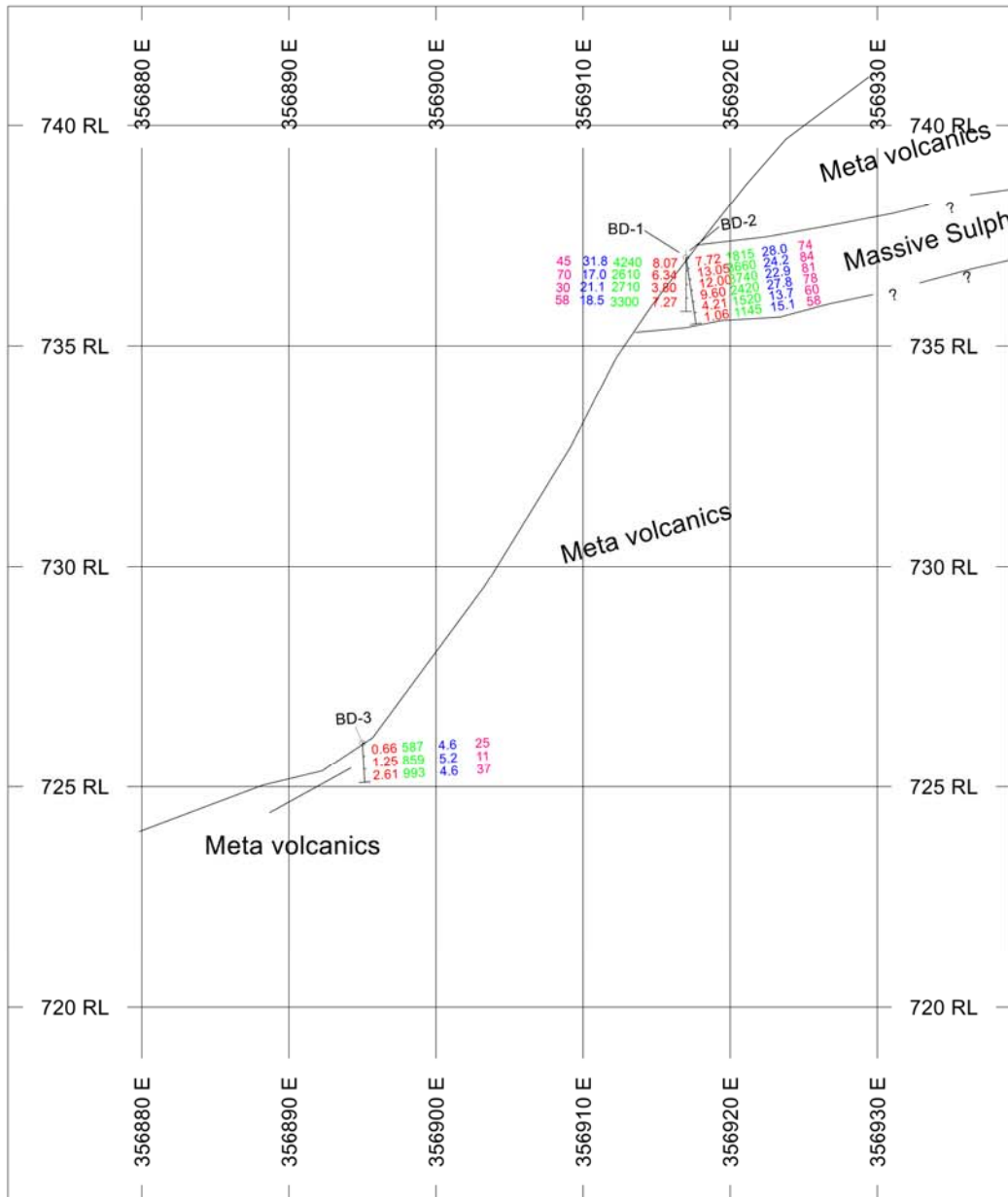

HOLES PLOTTED

TOTAL 3

BD-1 BD-2 BD-3

ASSAYS	L/R	TEXT
Ag (ppm)	R	7.27
Cu (ppm)	R	3300
Pb (ppm)	R	21.1
Zn (ppm)	R	48

SECTION SPECS:

REF. PT. E, N 356905 m 5639450 m
 EXTENTS 68.2 m 27.08 m
 SECTION TOP, BOT 742.7 m 715.6 m
 TOLERANCE +/- 27.6 m
 VERTICAL EXAG. 3

SCALE 1 : 500

(m)

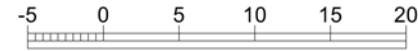

*unknown

AZIMUTH = 90°

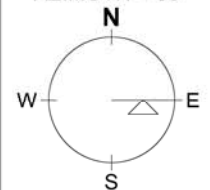

JNC EXPLORATIONS INC
TRIPLE 9 PROPERTY
CROSS SECTION BD-1 to BD-3

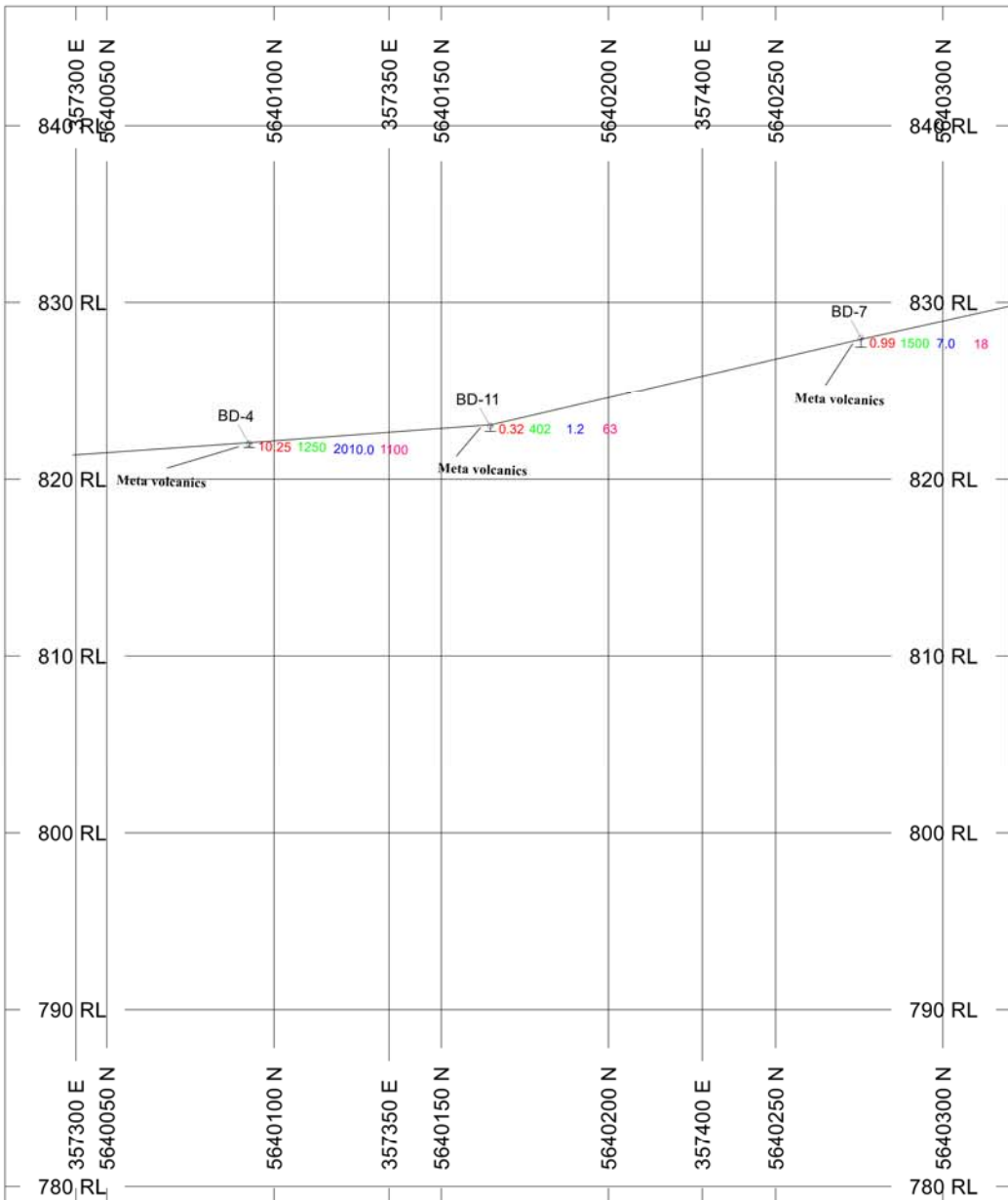

HOLES PLOTTED

TOTAL 3

BD-11 BD-4 BD-7

ASSAYS	L/R	TEXT
Ag (ppm)	R	0.99
Cu (ppm)	R	402
Pb (ppm)	R	7.0
Zn (ppm)	R	63

SECTION SPECS:

REF. PT. E, N 357369 m 5640170 m
 EXTENTS 341 m 67.71 m
 SECTION TOP, BOT 846.8 m 779.1 m
 TOLERANCE +/- 40.05 m
 VERTICAL EXAG. 6

SCALE 1 : 2500



AZIMUTH = 28.1°

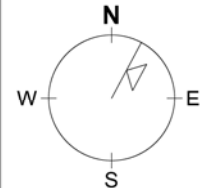

JNC EXPLORATIONS INC
TRIPLE 9 PROPERTY
CROSS SECTION BD-4,7,11

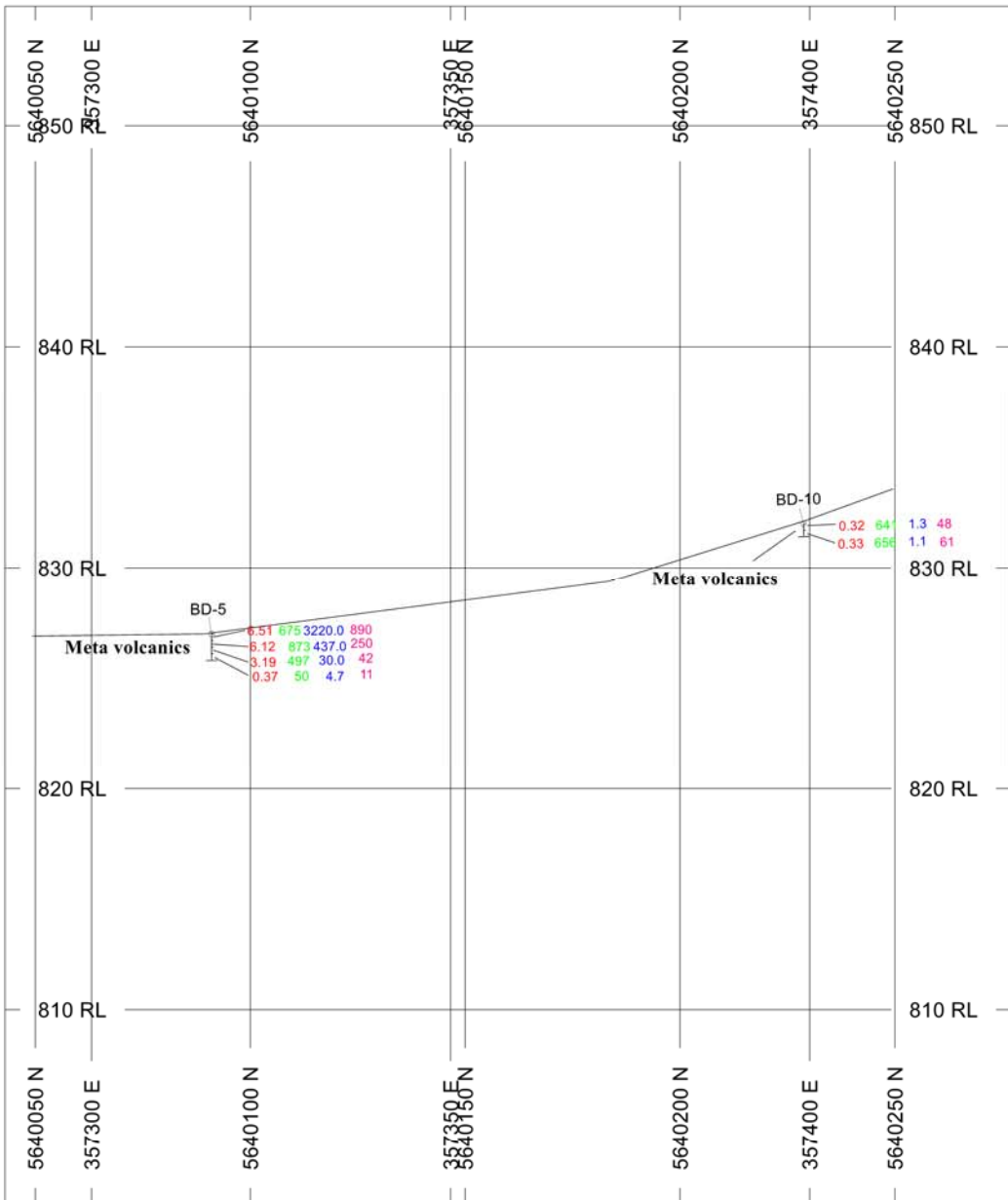

HOLES PLOTTED

TOTAL 2

BD-10 BD-5

ASSAYS	L/R	TEXT
Ag (ppm)	R	6.51
Cu (ppm)	R	873
Pb (ppm)	R	437
Zn (ppm)	R	250

SECTION SPECS:

REF. PT. E, N 357358 m 5640160 m
 EXTENTS 272.8 m 54.17 m
 SECTION TOP, BOT 855.4 m 801.3 m
 TOLERANCE +/- 30.65 m
 VERTICAL EXAG. 6

SCALE 1 : 2000

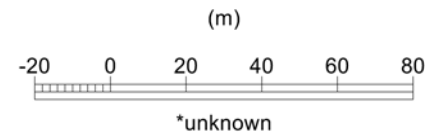

AZIMUTH = 30.9°

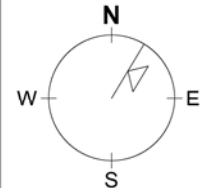

JNC EXPLORATIONS INC
TRIPLE 9 PROPERTY
CROSS SECTION BD-5,10

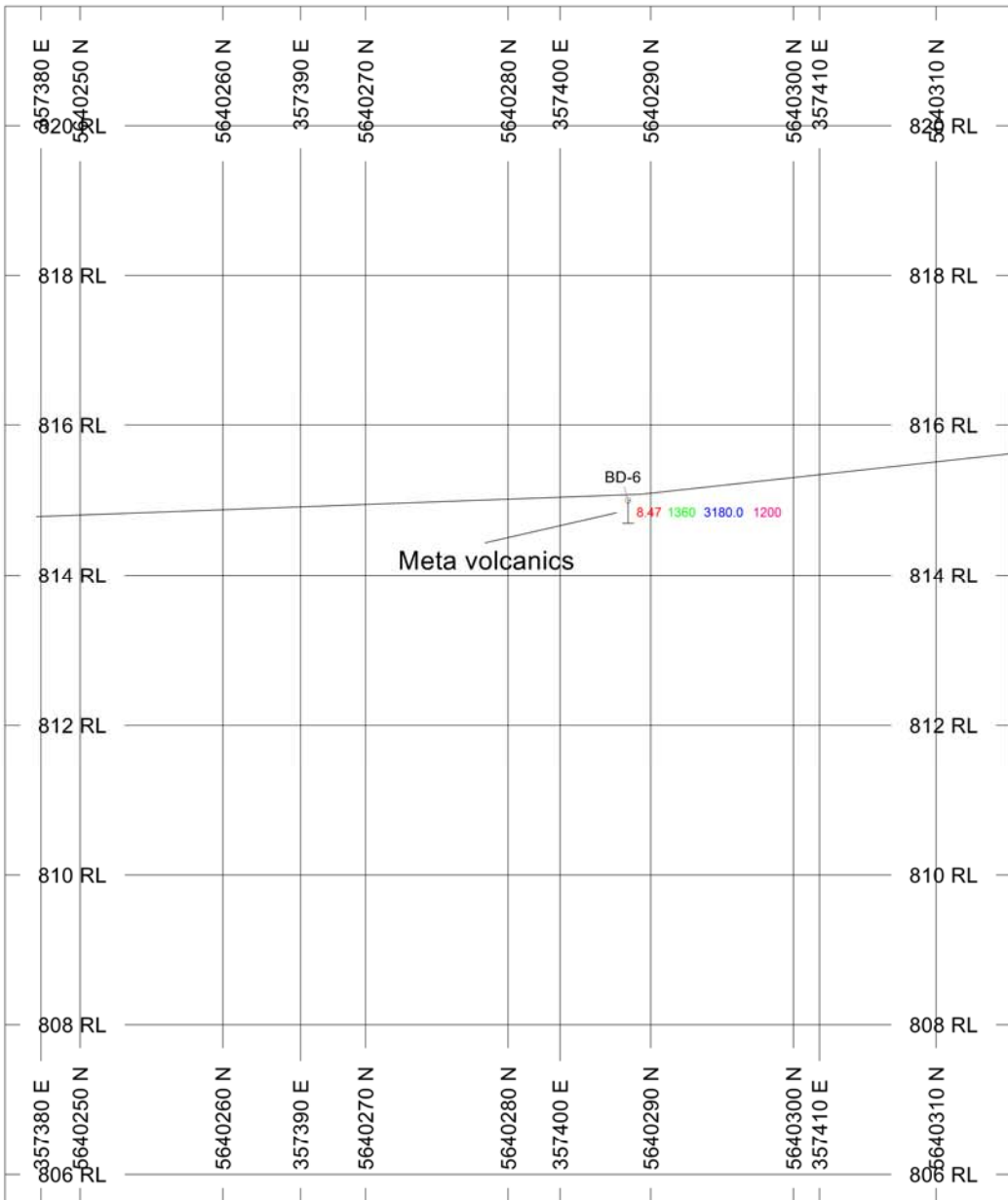

HOLES PLOTTED

TOTAL 1

BD-6

ASSAYS	L/R	TEXT
Ag (ppm)	R	8.47
Cu (ppm)	R	1360
Pb (ppm)	R	3180.0
Zn (ppm)	R	1200

SECTION SPECS:

REF. PT. E, N 357398 m 5640280 m
 EXTENTS 80.48 m 15.98 m
 SECTION TOP, BOT 821.6 m 805.6 m
 TOLERANCE +/- 17.5 m
 VERTICAL EXAG. 6

SCALE 1 : 590

(m)

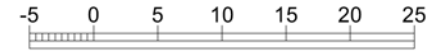

*unknown

AZIMUTH = 28.8°

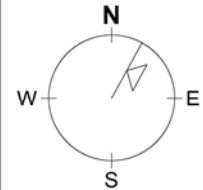

JNC EXPLORATIONS INC
TRIPLE 9 PROPERTY
CROSS SECTION BD-6

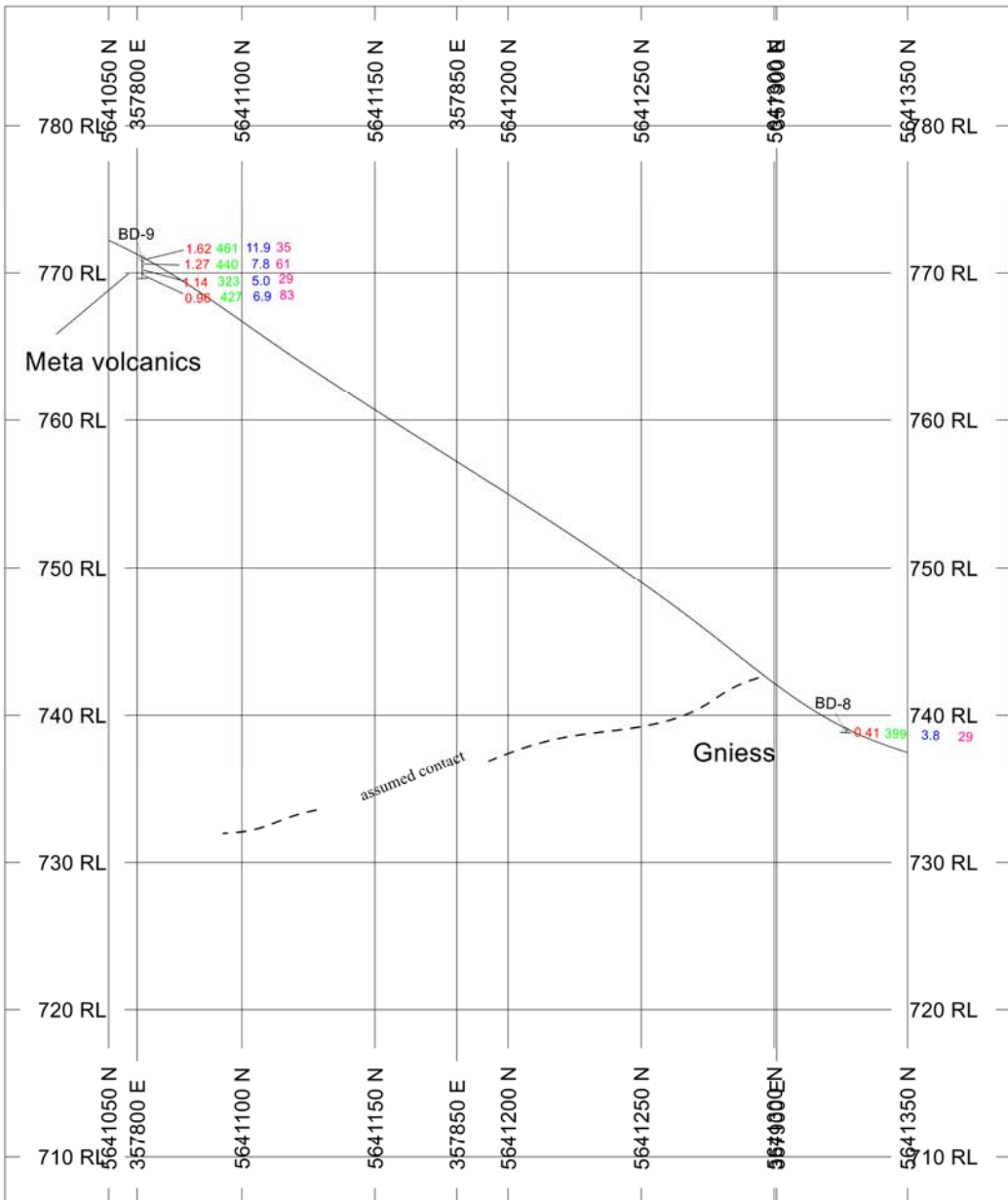

HOLES PLOTTED

TOTAL 2

BD-8 BD-9

ASSAYS	L/R	TEXT
Ag (ppm)	R	0.41
Cu (ppm)	R	399
Pb (ppm)	R	3.8
Zn (ppm)	R	29

SECTION SPECS:

REF. PT. E, N 357858 m 5641200 m
 EXTENTS 409.2 m 81.25 m
 SECTION TOP, BOT 788.1 m 706.9 m
 TOLERANCE +/- 25.2 m
 VERTICAL EXAG. 6

SCALE 1 : 3000

(m)

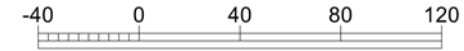

*unknown

AZIMUTH = 22.6°

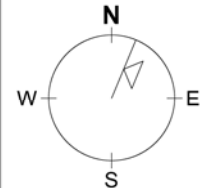

JNC EXPLORATIONS INC
TRIPLE 9 PROPERTY
CROSS SECTION BD-8, BD-9



ALS Canada Ltd.
2103 Dollarton Hwy
North Vancouver BC V7H 0A7
Phone: +1 (604) 984 0221 Fax: +1 (604) 984 0218
www.alsglobal.com/geochemistry

To: **ROBB, WARREN**
21968-127 AVE.
MAPLE RIDGE BC V2S 4P5

Page: 1
Total # Pages: 2 (A - D)
Plus Appendix Pages
Finalized Date: 3-MAY-2019
This copy reported on
6-MAY-2019
Account: ROWREN

CERTIFICATE KL19096736

Project: Triple Nine

This report is for 4 Rock samples submitted to our lab in Kamloops, BC, Canada on 23-APR-2019.

The following have access to data associated with this certificate:

WARREN ROBB

SAMPLE PREPARATION

ALS CODE	DESCRIPTION
WEI-21	Received Sample Weight
CRU-QC	Crushing QC Test
PUL-QC	Pulverizing QC Test
LOG-22	Sample login - Rcd w/o BarCode
CRU-31	Fine crushing - 70% <2mm
SPL-21	Split sample - riffle splitter
PUL-31	Pulverize split to 85% <75 um

ANALYTICAL PROCEDURES

ALS CODE	DESCRIPTION	INSTRUMENT
ME-OG46	Ore Grade Elements - AquaRegia	ICP-AES
Cu-OG46	Ore Grade Cu - Aqua Regia	
Zn-OG46	Ore Grade Zn - Aqua Regia	
ME-MS41	Ultra Trace Aqua Regia ICP-MS	

This is the Final Report and supersedes any preliminary report with this certificate number. Results apply to samples as submitted. All pages of this report have been checked and approved for release.

***** See Appendix Page for comments regarding this certificate *****

Signature:

Colin Ramshaw, Vancouver Laboratory Manager



ALS Canada Ltd.
 2103 Dollarton Hwy
 North Vancouver BC V7H 0A7
 Phone: +1 (604) 984 0221 Fax: +1 (604) 984 0218
 www.alsglobal.com/geochemistry

To: **ROBB, WARREN**
21968-127 AVE.
MAPLE RIDGE BC V2S 4P5

Page: 2 - A
 Total # Pages: 2 (A - D)
 Plus Appendix Pages
 Finalized Date: 3-MAY-2019
 Account: ROWREN

Project: Triple Nine

CERTIFICATE OF ANALYSIS	KL19096736
--------------------------------	-------------------

Sample Description	Method Analyte Units LOD	WEI-21 Recvd Wt. kg	ME-MS41 Ag ppm	ME-MS41 Al %	ME-MS41 As ppm	ME-MS41 Au ppm	ME-MS41 B ppm	ME-MS41 Ba ppm	ME-MS41 Be ppm	ME-MS41 Bi ppm	ME-MS41 Ca %	ME-MS41 Cd ppm	ME-MS41 Ce ppm	ME-MS41 Co ppm	ME-MS41 Cr ppm	ME-MS41 Cs ppm
		0.02	0.01	0.01	0.1	0.02	10	10	0.05	0.01	0.01	0.01	0.02	0.1	1	0.05
848		0.54	4.54	3.67	4.8	<0.02	<10	30	0.38	12.50	0.80	0.23	4.82	59.6	90	3.30
849		0.94	0.12	2.47	0.5	<0.02	<10	70	0.36	0.89	0.32	0.03	14.80	19.8	53	4.83
850		0.66	0.03	0.73	0.4	<0.02	<10	40	0.20	0.10	0.61	0.04	28.4	1.4	8	0.70
851		2.08	35.2	1.63	2.9	<0.02	<10	10	0.39	1.70	5.47	200	24.2	189.5	19	0.53



ALS Canada Ltd.
 2103 Dollarton Hwy
 North Vancouver BC V7H 0A7
 Phone: +1 (604) 984 0221 Fax: +1 (604) 984 0218
 www.alsglobal.com/geochemistry

To: **ROBB, WARREN**
21968-127 AVE.
MAPLE RIDGE BC V2S 4P5

Page: 2 - B
 Total # Pages: 2 (A - D)
 Plus Appendix Pages
 Finalized Date: 3-MAY-2019
 Account: ROWREN

Project: Triple Nine

CERTIFICATE OF ANALYSIS	KL19096736
-------------------------	------------

Sample Description	Method	Analyte	Units	LOD	ME-MS41	ME-MS41	ME-MS41	ME-MS41	ME-MS41	ME-MS41	ME-MS41	ME-MS41	ME-MS41	ME-MS41	ME-MS41	ME-MS41			
					Cu	Fe	Ga	Ge	Hf	Hg	In	K	La	Li	Mg	Mn	Mo	Na	Nb
					ppm	%	ppm	ppm	ppm	ppm	ppm	%	ppm	ppm	%	ppm	ppm	%	ppm
					0.2	0.01	0.05	0.05	0.02	0.01	0.005	0.01	0.2	0.1	0.01	5	0.05	0.01	0.05
848					3600	19.80	16.25	0.13	0.04	<0.01	0.494	0.24	2.0	56.3	1.35	606	3.03	0.13	0.50
849					78.0	5.41	10.55	0.09	<0.02	<0.01	0.023	1.78	7.3	41.1	2.30	553	2.32	0.06	0.17
850					40.0	1.93	3.26	<0.05	<0.02	<0.01	0.019	0.12	16.5	9.8	0.26	266	3.39	0.05	0.09
851					>10000	21.6	6.23	0.26	<0.02	0.05	0.485	0.02	11.8	21.8	1.12	2250	0.62	<0.01	<0.05



ALS Canada Ltd.
 2103 Dollarton Hwy
 North Vancouver BC V7H 0A7
 Phone: +1 (604) 984 0221 Fax: +1 (604) 984 0218
 www.alsglobal.com/geochemistry

To: **ROBB, WARREN**
21968-127 AVE.
MAPLE RIDGE BC V2S 4P5

Page: 2 - C
 Total # Pages: 2 (A - D)
 Plus Appendix Pages
 Finalized Date: 3-MAY-2019
 Account: ROWREN

Project: Triple Nine

CERTIFICATE OF ANALYSIS	KL19096736
-------------------------	------------

Sample Description	Method	Analyte	Units	LOD	ME-MS41	ME-MS41	ME-MS41	ME-MS41	ME-MS41	ME-MS41	ME-MS41	ME-MS41	ME-MS41	ME-MS41	ME-MS41				
					Ni	P	Pb	Rb	Re	S	Sb	Sc	Se	Sn	Sr	Ta	Te	Th	Ti
					ppm	ppm	ppm	ppm	ppm	%	ppm	ppm	ppm	ppm	ppm	ppm	ppm	ppm	ppm
					0.2	10	0.2	0.1	0.001	0.01	0.05	0.1	0.2	0.2	0.2	0.01	0.01	0.2	0.005
848					118.0	1490	12.0	18.3	0.002	>10.0	0.19	12.5	7.5	7.9	33.3	0.01	7.17	0.2	0.345
849					44.5	1070	1.9	89.8	0.005	2.40	<0.05	7.3	1.6	1.1	10.4	<0.01	0.27	3.3	0.184
850					1.2	450	1.9	5.9	0.002	0.05	<0.05	1.6	0.3	0.2	29.3	<0.01	0.01	7.8	0.015
851					116.0	360	6.4	2.0	0.002	>10.0	0.19	3.4	39.5	1.8	139.0	<0.01	0.62	2.4	0.006

***** See Appendix Page for comments regarding this certificate *****



ALS Canada Ltd.
 2103 Dollarton Hwy
 North Vancouver BC V7H 0A7
 Phone: +1 (604) 984 0221 Fax: +1 (604) 984 0218
 www.alsglobal.com/geochemistry

To: **ROBB, WARREN**
21968-127 AVE.
MAPLE RIDGE BC V2S 4P5

Page: 2 - D
 Total # Pages: 2 (A - D)
 Plus Appendix Pages
 Finalized Date: 3-MAY-2019
 Account: ROWREN

Project: Triple Nine

CERTIFICATE OF ANALYSIS	KL19096736
--------------------------------	-------------------

Sample Description	Method Analyte Units LOD	ME-MS41 Ti ppm 0.02	ME-MS41 U ppm 0.05	ME-MS41 V ppm 1	ME-MS41 W ppm 0.05	ME-MS41 Y ppm 0.05	ME-MS41 Zn ppm 2	ME-MS41 Zr ppm 0.5	Cu-OG46 Cu % 0.001	Zn-OG46 Zn % 0.001
848		0.51	0.18	180	34.1	6.80	116	0.9		
849		0.63	2.47	102	0.31	10.25	50	<0.5		
850		0.05	2.19	16	0.10	7.61	28	<0.5		
851		0.28	2.33	34	0.15	11.25	>10000	<0.5	1.235	6.37



ALS Canada Ltd.
2103 Dollarton Hwy
North Vancouver BC V7H 0A7
Phone: +1 (604) 984 0221 Fax: +1 (604) 984 0218
www.alsglobal.com/geochemistry

To: **ROBB, WARREN**
21968-127 AVE.
MAPLE RIDGE BC V2S 4P5

Page: Appendix 1
Total # Appendix Pages: 1
Finalized Date: 3-MAY-2019
Account: ROWREN

Project: Triple Nine

CERTIFICATE OF ANALYSIS KL19096736

CERTIFICATE COMMENTS									
	<p style="text-align: center;">ANALYTICAL COMMENTS</p> <p>Applies to Method: Gold determinations by this method are semi-quantitative due to the small sample weight used (0.5g). ME-MS41</p>								
	<p style="text-align: center;">LABORATORY ADDRESSES</p> <p>Applies to Method: Processed at ALS Kamloops located at 2953 Shuswap Drive, Kamloops, BC, Canada.</p> <table><tr><td>CRU-31</td><td>CRU-QC</td><td>LOG-22</td><td>PUL-31</td></tr><tr><td>PUL-QC</td><td>SPL-21</td><td>WEI-21</td><td></td></tr></table>	CRU-31	CRU-QC	LOG-22	PUL-31	PUL-QC	SPL-21	WEI-21	
CRU-31	CRU-QC	LOG-22	PUL-31						
PUL-QC	SPL-21	WEI-21							
	<p>Applies to Method: Processed at ALS Vancouver located at 2103 Dollarton Hwy, North Vancouver, BC, Canada.</p> <table><tr><td>Cu-OG46</td><td>ME-MS41</td><td>ME-OG46</td><td>Zn-OG46</td></tr></table>	Cu-OG46	ME-MS41	ME-OG46	Zn-OG46				
Cu-OG46	ME-MS41	ME-OG46	Zn-OG46						



ALS Canada Ltd.
2103 Dollarton Hwy
North Vancouver BC V7H 0A7
Phone: +1 (604) 984 0221 Fax: +1 (604) 984 0218
www.alsglobal.com/geochemistry

To: JNC RESOURCES INC.
530 - 625 HOWE STREET
VANCOUVER BC V6C 2T6

Page: 1
Total # Pages: 9 (A - D)
Plus Appendix Pages
Finalized Date: 30-MAY-2019
Account: JNCRES

CERTIFICATE KL19115884

Project: Tripple 9

This report is for 295 Soil samples submitted to our lab in Kamloops, BC, Canada on 14-MAY-2019.

The following have access to data associated with this certificate:

MICHAEL MULBERRY

WARREN ROBB

SAMPLE PREPARATION

ALS CODE	DESCRIPTION
WEI-21	Received Sample Weight
LOG-22	Sample login - Rcd w/o BarCode
SCR-41	Screen to -180um and save both

ANALYTICAL PROCEDURES

ALS CODE	DESCRIPTION
ME-MS41	Ultra Trace Aqua Regia ICP-MS

This is the Final Report and supersedes any preliminary report with this certificate number. Results apply to samples as submitted. All pages of this report have been checked and approved for release.

***** See Appendix Page for comments regarding this certificate *****

Signature:

Colin Ramshaw, Vancouver Laboratory Manager



ALS Canada Ltd.
 2103 Dollarton Hwy
 North Vancouver BC V7H 0A7
 Phone: +1 (604) 984 0221 Fax: +1 (604) 984 0218
 www.alsglobal.com/geochemistry

To: JNC RESOURCES INC.
 530 - 625 HOWE STREET
 VANCOUVER BC V6C 2T6

Page: 2 - A
 Total # Pages: 9 (A - D)
 Plus Appendix Pages
 Finalized Date: 30-MAY-2019
 Account: JNCRES

Project: Tripple 9

CERTIFICATE OF ANALYSIS KL19115884

Sample Description	Method Analyte Units LOD	WEI-21	ME-MS41	ME-MS41	ME-MS41	ME-MS41	ME-MS41	ME-MS41	ME-MS41	ME-MS41	ME-MS41	ME-MS41	ME-MS41	ME-MS41	ME-MS41	ME-MS41
		Recvd Wt. kg	Ag ppm	Al %	As ppm	Au ppm	B ppm	Ba ppm	Be ppm	Bi ppm	Ca %	Cd ppm	Ce ppm	Co ppm	Cr ppm	Cs ppm
TRS-1		0.14	0.42	2.13	14.6	<0.02	10	50	0.88	2.27	15.65	0.29	2.39	39.2	17	3.28
TRS-2		0.15	0.10	1.22	3.5	<0.02	10	30	0.23	0.29	23.7	0.09	3.09	15.0	21	2.95
TRS-3		0.17	0.08	0.70	1.4	<0.02	10	50	0.25	0.17	0.17	0.04	23.6	4.3	15	0.79
TRS-4		0.16	0.36	0.24	0.2	<0.02	10	90	0.14	0.06	>25.0	0.33	4.48	1.3	4	2.12
TRS-5		0.20	0.03	0.74	3.5	<0.02	10	50	0.37	0.28	0.41	0.03	31.5	5.8	17	1.24
TRS-6		0.13	0.41	2.84	2.5	<0.02	10	180	0.88	0.34	0.46	0.16	41.8	13.5	10	4.35
TRS-7		0.18	0.05	1.12	5.4	<0.02	10	90	0.53	0.39	1.35	0.06	38.5	9.2	22	1.83
TRS-8		0.17	0.14	1.81	3.9	<0.02	10	120	0.75	0.37	0.43	0.09	37.8	8.6	21	2.19
TRS-9		0.22	0.02	0.81	2.7	<0.02	10	50	0.32	0.23	0.17	0.03	42.1	5.4	18	1.11
TRS-10		0.16	0.09	1.05	3.2	<0.02	10	80	0.39	0.23	0.17	0.03	31.5	6.1	15	1.24
TRS-11		0.35	0.05	1.21	4.7	<0.02	10	70	0.61	0.35	0.26	0.03	43.3	7.5	25	1.88
TRS-12		0.17	0.03	0.77	3.9	<0.02	10	50	0.36	0.28	0.16	0.03	34.1	4.8	15	1.09
TRS-13		0.12	0.22	1.92	3.9	<0.02	10	160	0.51	0.23	0.24	0.18	25.4	7.3	14	1.89
TRS-14		0.19	0.08	0.65	4.8	<0.02	10	50	0.31	0.26	0.18	0.04	30.2	4.4	10	0.75
TRS-15		0.20	0.07	0.84	5.5	<0.02	10	30	0.45	0.32	0.18	0.03	40.0	5.3	17	1.38
TRS-16		0.13	0.06	0.86	5.4	<0.02	10	60	0.31	0.24	0.13	0.14	22.7	5.7	13	1.04
TRS-17		0.25	0.13	1.24	5.6	<0.02	10	110	0.44	0.34	0.19	0.27	28.0	6.9	14	1.23
TRS-18		0.20	0.03	1.16	7.2	<0.02	10	60	0.53	0.29	0.33	0.04	25.5	7.7	24	1.54
TRS-19		0.18	0.01	0.67	6.3	<0.02	10	70	0.30	0.20	0.19	0.03	19.05	4.7	14	1.19
TRS-20		0.13	0.18	1.33	2.6	<0.02	10	180	0.40	0.19	8.15	0.20	18.05	5.0	12	1.74
TRS-21		0.17	0.19	1.54	6.9	<0.02	10	70	0.78	0.38	6.29	0.13	21.6	19.6	29	2.62
TRS-22		0.17	0.08	1.86	37.0	<0.02	10	250	0.75	0.81	0.73	0.41	31.6	17.4	36	8.70
TRS-23		0.08	0.09	0.34	1.4	<0.02	10	100	0.14	0.06	>25.0	0.21	3.88	2.1	5	1.80
TRS-24		0.15	0.09	0.91	7.0	<0.02	10	90	0.42	0.31	9.11	0.14	21.2	6.9	18	3.00
TRS-25		0.15	0.34	1.44	20.7	<0.02	10	70	0.69	1.10	0.31	0.30	36.6	15.6	11	2.03
TRS-26		0.19	0.03	0.90	11.8	<0.02	<10	80	0.56	0.74	0.36	0.09	43.9	7.9	20	1.54
TRS-27		0.15	1.66	0.62	406	0.02	10	70	2.29	0.64	0.61	0.16	66.7	28.7	9	2.55
TRS-28		0.24	0.02	0.48	4.1	<0.02	<10	30	0.30	0.22	0.29	0.03	25.2	3.8	11	0.73
TRS-29		0.16	0.11	3.25	9.1	<0.02	10	230	1.02	0.41	0.86	0.19	50.6	26.8	66	3.24
TRS-30		0.22	0.20	1.65	10.5	<0.02	<10	120	0.89	0.50	2.84	0.15	41.5	26.2	35	14.40
TRS-31		0.18	0.78	0.17	152.5	<0.02	10	50	0.72	0.54	11.85	0.13	22.1	21.6	8	3.10
TRS-32		0.20	0.06	1.17	18.8	<0.02	<10	100	0.65	0.53	0.45	0.06	33.9	14.2	27	2.96
TRS-33		0.21	0.02	1.41	3.5	<0.02	<10	110	0.56	0.42	0.69	0.07	42.8	13.6	36	2.39
TRS-34		0.11	0.83	0.69	1.8	<0.02	<10	150	0.34	0.11	>25.0	0.64	8.27	4.0	12	3.02
TRS-35		0.11	0.39	1.33	3.1	<0.02	<10	160	0.57	0.22	15.85	0.35	17.80	10.0	27	8.06
TRS-36		0.18	0.03	1.24	2.3	<0.02	<10	80	0.56	0.31	0.35	0.05	37.8	13.7	37	2.16
TRS-37		0.11	0.07	0.24	0.7	<0.02	<10	100	0.11	0.02	>25.0	0.11	1.65	1.4	2	0.87
TRS-38		0.15	0.32	1.18	18.5	<0.02	<10	100	0.80	0.59	1.27	0.08	35.8	18.4	24	5.60
TRS-39		0.19	0.49	1.40	6.9	<0.02	<10	100	0.69	0.30	0.27	0.06	26.5	9.0	19	1.76
TRS-40		0.23	0.25	2.01	9.7	<0.02	<10	130	1.03	0.45	0.54	0.05	33.8	11.9	32	2.35



ALS Canada Ltd.
 2103 Dollarton Hwy
 North Vancouver BC V7H 0A7
 Phone: +1 (604) 984 0221 Fax: +1 (604) 984 0218
 www.alsglobal.com/geochemistry

To: JNC RESOURCES INC.
 530 - 625 HOWE STREET
 VANCOUVER BC V6C 2T6

Page: 2 - B
 Total # Pages: 9 (A - D)
 Plus Appendix Pages
 Finalized Date: 30-MAY-2019
 Account: JNCRES

Project: Tripple 9

CERTIFICATE OF ANALYSIS KL19115884

Sample Description	Method Analyte Units LOD	ME-MS41	ME-MS41	ME-MS41	ME-MS41	ME-MS41	ME-MS41	ME-MS41	ME-MS41	ME-MS41	ME-MS41	ME-MS41	ME-MS41	ME-MS41	ME-MS41	
		Cu	Fe	Ga	Ge	Hf	Hg	In	K	La	Li	Mg	Mn	Mo	Na	Nb
		ppm	%	ppm	ppm	ppm	ppm	ppm	%	ppm	ppm	%	ppm	ppm	%	ppm
		0.2	0.01	0.05	0.05	0.02	0.01	0.005	0.01	0.2	0.1	0.01	5	0.05	0.01	0.05
TRS-1		160.0	8.95	5.37	0.08	<0.02	0.01	0.016	0.06	1.3	17.4	0.47	843	1.65	0.18	0.11
TRS-2		51.5	3.55	4.83	0.06	<0.02	0.01	0.028	0.29	1.5	13.0	1.08	815	0.57	0.03	0.21
TRS-3		13.3	1.13	2.66	<0.05	0.02	0.02	0.009	0.08	11.5	9.8	0.20	137	0.33	<0.01	0.88
TRS-4		60.8	0.27	0.78	<0.05	0.03	0.01	<0.005	0.05	2.4	3.1	0.28	41	0.11	<0.01	0.26
TRS-5		16.4	1.51	2.79	<0.05	<0.02	<0.01	0.010	0.15	15.6	9.7	0.27	215	0.31	0.01	0.62
TRS-6		787	4.32	7.62	0.07	0.04	0.04	0.039	0.25	26.8	73.4	0.82	450	4.68	0.01	2.48
TRS-7		29.7	2.23	4.00	0.05	0.03	<0.01	0.017	0.30	19.3	13.6	0.43	392	0.45	0.02	0.32
TRS-8		56.2	2.80	6.70	0.06	0.15	0.03	0.026	0.33	20.1	20.5	0.56	452	1.08	0.01	2.09
TRS-9		19.8	1.62	2.97	<0.05	0.04	0.01	0.011	0.15	17.1	9.2	0.33	160	0.37	<0.01	0.58
TRS-10		32.2	1.61	3.45	<0.05	0.02	0.01	0.012	0.12	14.5	10.0	0.28	128	0.41	0.01	0.78
TRS-11		53.4	2.29	4.22	0.06	0.02	0.01	0.017	0.30	22.6	10.4	0.41	308	0.57	0.01	0.57
TRS-12		28.0	1.61	2.76	<0.05	0.02	0.01	0.014	0.14	16.2	6.3	0.26	171	0.36	<0.01	0.73
TRS-13		67.3	2.33	5.82	<0.05	0.05	0.02	0.017	0.24	11.5	12.4	0.36	563	0.49	0.01	1.52
TRS-14		86.1	1.66	2.51	0.05	0.03	0.01	0.018	0.12	15.1	5.4	0.22	136	0.88	<0.01	0.42
TRS-15		65.7	1.95	3.21	<0.05	<0.02	0.01	0.016	0.17	21.7	6.7	0.32	180	0.66	<0.01	0.45
TRS-16		41.0	1.79	3.09	<0.05	0.04	0.01	0.015	0.14	10.7	7.7	0.28	162	0.60	<0.01	0.72
TRS-17		71.9	2.02	3.97	<0.05	0.11	0.01	0.019	0.13	13.1	8.5	0.27	238	0.63	<0.01	0.85
TRS-18		42.2	2.28	3.65	0.06	0.09	0.01	0.018	0.26	14.5	12.0	0.42	348	0.45	<0.01	0.46
TRS-19		20.4	1.44	2.48	<0.05	<0.02	0.01	0.012	0.14	7.5	6.8	0.27	116	0.35	<0.01	0.42
TRS-20		46.9	1.29	3.81	<0.05	0.06	0.04	0.014	0.11	8.7	8.7	0.21	336	0.27	0.01	1.03
TRS-21		91.8	4.06	5.22	<0.05	0.03	0.02	0.025	0.16	11.8	20.7	0.71	665	1.45	0.02	0.68
TRS-22		92.5	4.45	6.71	0.07	0.09	0.04	0.032	0.30	12.1	29.4	0.60	3240	6.63	0.01	1.89
TRS-23		70.0	0.43	1.03	<0.05	0.04	0.02	0.005	0.04	2.5	2.9	0.21	120	0.26	<0.01	0.28
TRS-24		62.2	2.16	3.86	<0.05	0.02	0.02	0.021	0.18	11.1	10.2	0.48	301	1.23	0.01	1.27
TRS-25		394	5.80	6.09	0.06	0.03	0.01	0.081	0.14	21.6	11.7	0.46	1420	11.05	<0.01	0.52
TRS-26		50.1	2.86	3.45	0.06	0.06	0.01	0.019	0.20	15.7	10.3	0.38	266	1.18	0.01	0.63
TRS-27		109.0	7.58	2.21	0.09	0.03	0.01	0.064	0.13	32.5	3.9	0.10	967	3.47	<0.01	0.19
TRS-28		14.1	1.27	1.97	<0.05	0.06	0.01	0.011	0.10	12.6	5.6	0.18	114	0.57	<0.01	0.38
TRS-29		62.7	5.00	9.54	0.09	0.34	0.05	0.043	0.55	24.0	29.7	1.47	941	2.58	0.02	0.38
TRS-30		88.6	4.14	5.42	0.07	0.03	0.02	0.033	0.29	24.7	15.0	0.66	895	1.66	0.02	0.79
TRS-31		107.0	4.20	0.84	<0.05	<0.02	0.01	0.046	0.09	9.9	0.9	0.09	705	3.12	<0.01	<0.05
TRS-32		83.7	3.30	4.08	0.06	0.02	0.02	0.022	0.21	21.2	11.6	0.45	611	1.68	0.01	0.82
TRS-33		36.1	2.85	4.94	0.06	0.04	<0.01	0.020	0.35	20.6	14.7	0.62	478	0.53	0.02	0.32
TRS-34		139.0	0.89	2.05	<0.05	0.05	0.08	0.009	0.08	5.8	6.4	0.26	239	0.25	0.01	0.52
TRS-35		154.5	1.97	3.97	0.05	0.07	0.06	0.019	0.16	12.3	15.1	0.46	360	1.09	0.02	0.90
TRS-36		35.5	2.59	4.68	0.07	<0.02	<0.01	0.019	0.29	18.7	14.0	0.55	503	0.69	0.01	0.54
TRS-37		132.0	0.17	0.67	<0.05	0.07	0.04	<0.005	0.01	2.0	1.1	0.18	121	0.09	0.01	0.14
TRS-38		296	4.51	4.50	0.07	0.03	0.02	0.025	0.19	23.4	12.0	0.39	502	2.02	0.02	0.68
TRS-39		302	2.73	4.61	<0.05	<0.02	0.01	0.033	0.08	13.9	13.3	0.39	337	1.41	0.01	0.64
TRS-40		262	4.06	7.12	0.08	0.08	0.02	0.037	0.26	21.9	21.8	0.52	387	1.06	0.02	0.45



ALS Canada Ltd.
 2103 Dollarton Hwy
 North Vancouver BC V7H 0A7
 Phone: +1 (604) 984 0221 Fax: +1 (604) 984 0218
 www.alsglobal.com/geochemistry

To: JNC RESOURCES INC.
 530 - 625 HOWE STREET
 VANCOUVER BC V6C 2T6

Page: 2 - C
 Total # Pages: 9 (A - D)
 Plus Appendix Pages
 Finalized Date: 30-MAY-2019
 Account: JNCRES

Project: Tripple 9

CERTIFICATE OF ANALYSIS KL19115884

Sample Description	Method Analyte Units LOD	ME-MS41	ME-MS41	ME-MS41	ME-MS41	ME-MS41	ME-MS41	ME-MS41	ME-MS41	ME-MS41	ME-MS41	ME-MS41	ME-MS41	ME-MS41	ME-MS41	
		Ni	P	Pb	Rb	Re	S	Sb	Sc	Se	Sn	Sr	Ta	Te	Th	Ti
		ppm	ppm	ppm	ppm	ppm	%	ppm	ppm	ppm	ppm	ppm	ppm	ppm	ppm	%
		0.2	10	0.2	0.1	0.001	0.01	0.05	0.1	0.2	0.2	0.2	0.01	0.01	0.2	0.005
TRS-1		60.4	400	17.7	5.5	0.001	0.09	0.12	3.7	1.8	0.2	922	<0.01	0.55	0.4	0.021
TRS-2		19.2	580	4.7	26.7	<0.001	0.04	0.05	6.0	0.6	0.3	780	<0.01	0.17	0.5	0.048
TRS-3		9.1	310	3.8	13.6	<0.001	0.01	<0.05	1.2	<0.2	0.2	16.1	<0.01	0.01	2.6	0.037
TRS-4		2.6	220	1.3	6.1	0.001	0.06	0.07	0.6	0.5	<0.2	766	<0.01	<0.01	0.4	0.010
TRS-5		13.5	450	4.9	14.8	<0.001	0.01	0.06	1.9	<0.2	0.3	19.2	<0.01	0.02	4.6	0.049
TRS-6		8.8	520	5.3	40.8	<0.001	0.02	<0.05	2.8	0.5	1.5	50.2	<0.01	0.15	8.6	0.073
TRS-7		20.8	710	7.2	21.2	<0.001	0.01	0.07	2.9	<0.2	0.5	51.6	<0.01	0.02	6.2	0.063
TRS-8		19.8	540	8.6	33.4	<0.001	0.01	0.07	3.9	0.2	0.8	36.7	<0.01	0.04	5.4	0.104
TRS-9		12.2	270	4.6	20.2	<0.001	<0.01	<0.05	2.0	<0.2	0.3	13.1	<0.01	0.02	5.3	0.064
TRS-10		12.6	240	6.0	19.2	<0.001	0.01	0.06	1.8	<0.2	0.4	16.8	<0.01	0.02	4.0	0.061
TRS-11		18.5	490	6.9	23.4	<0.001	<0.01	0.07	3.4	<0.2	0.5	19.8	<0.01	0.03	7.8	0.069
TRS-12		10.9	340	5.1	14.7	<0.001	0.01	0.06	1.9	<0.2	0.3	11.8	<0.01	0.02	4.4	0.052
TRS-13		11.9	890	6.2	27.5	<0.001	0.01	0.07	2.3	<0.2	0.5	20.7	<0.01	0.03	2.8	0.094
TRS-14		9.0	490	5.6	11.6	<0.001	0.01	0.07	1.7	0.3	0.3	13.3	<0.01	0.04	4.5	0.034
TRS-15		11.1	260	6.3	17.2	<0.001	<0.01	0.08	2.3	0.3	0.4	14.7	<0.01	0.03	6.3	0.052
TRS-16		11.0	270	5.3	21.0	<0.001	0.01	0.06	1.6	<0.2	0.4	13.1	<0.01	0.03	3.3	0.053
TRS-17		12.4	570	7.2	16.1	<0.001	0.01	0.07	2.1	0.3	0.5	18.1	<0.01	0.05	4.0	0.057
TRS-18		22.4	710	6.4	18.2	<0.001	0.01	0.12	3.6	<0.2	0.4	21.0	<0.01	0.03	4.3	0.066
TRS-19		12.2	470	4.0	21.7	<0.001	0.01	0.08	1.8	<0.2	0.2	16.0	<0.01	0.03	3.0	0.041
TRS-20		10.3	850	5.5	14.8	<0.001	0.02	0.06	1.7	0.2	0.4	126.5	<0.01	0.01	1.2	0.052
TRS-21		35.0	950	9.2	18.0	<0.001	0.03	0.13	4.5	0.5	0.5	240	<0.01	0.12	3.2	0.051
TRS-22		30.9	560	10.6	47.5	0.001	0.03	0.13	4.0	1.0	0.6	76.8	<0.01	0.10	3.1	0.089
TRS-23		<0.2	450	1.5	6.0	0.003	0.17	<0.05	0.5	1.2	<0.2	554	<0.01	0.01	0.3	0.012
TRS-24		13.0	1080	6.0	23.2	<0.001	0.04	0.09	2.5	0.7	0.4	174.0	<0.01	0.03	1.7	0.051
TRS-25		8.6	910	30.0	12.8	<0.001	0.05	0.16	3.9	1.8	0.4	17.9	<0.01	0.12	10.5	0.035
TRS-26		17.0	1190	9.4	18.3	<0.001	0.01	0.19	2.8	0.2	0.3	22.4	<0.01	0.06	4.7	0.056
TRS-27		38.3	1650	31.9	11.0	<0.001	0.21	4.15	7.6	0.9	0.3	52.1	<0.01	0.19	9.4	0.009
TRS-28		9.5	950	4.4	9.8	<0.001	<0.01	0.07	1.7	0.2	0.2	15.1	<0.01	0.02	4.0	0.031
TRS-29		73.7	670	15.0	43.2	<0.001	0.01	0.36	9.9	<0.2	0.9	71.0	<0.01	0.04	9.4	0.145
TRS-30		48.0	1240	11.4	37.3	<0.001	0.01	0.29	6.9	0.4	0.5	124.5	<0.01	0.08	4.6	0.061
TRS-31		34.8	910	22.5	7.8	<0.001	0.37	0.84	5.6	1.1	0.2	173.0	<0.01	0.23	9.4	<0.005
TRS-32		26.9	980	14.1	21.0	<0.001	0.01	0.18	4.5	<0.2	0.4	41.7	<0.01	0.08	4.7	0.050
TRS-33		30.5	860	8.6	26.5	<0.001	<0.01	0.08	3.8	0.2	0.5	33.5	<0.01	0.04	8.0	0.078
TRS-34		9.9	870	2.6	9.7	<0.001	0.06	0.09	0.9	1.0	0.2	476	<0.01	0.01	0.3	0.019
TRS-35		19.2	640	5.5	22.5	<0.001	0.05	0.12	2.6	0.6	0.4	326	<0.01	0.03	1.0	0.044
TRS-36		31.8	730	9.9	24.0	<0.001	<0.01	0.08	3.7	<0.2	0.4	19.2	<0.01	0.03	6.4	0.065
TRS-37		1.8	410	0.5	1.8	<0.001	0.07	0.06	0.3	0.4	<0.2	585	<0.01	0.01	0.2	0.006
TRS-38		19.4	640	12.5	24.4	<0.001	0.01	0.20	3.9	0.6	0.4	39.0	<0.01	0.18	7.3	0.045
TRS-39		14.6	510	7.4	14.6	<0.001	0.01	0.13	1.7	0.2	0.5	15.0	<0.01	0.05	2.3	0.031
TRS-40		31.7	540	9.6	27.1	<0.001	0.01	0.15	7.2	<0.2	0.7	34.8	<0.01	0.09	9.3	0.063



ALS Canada Ltd.
 2103 Dollarton Hwy
 North Vancouver BC V7H 0A7
 Phone: +1 (604) 984 0221 Fax: +1 (604) 984 0218
 www.alsglobal.com/geochemistry

To: JNC RESOURCES INC.
 530 - 625 HOWE STREET
 VANCOUVER BC V6C 2T6

Page: 2 - D
 Total # Pages: 9 (A - D)
 Plus Appendix Pages
 Finalized Date: 30-MAY-2019
 Account: JNCRES

Project: Tripple 9

CERTIFICATE OF ANALYSIS KL19115884

Sample Description	Method Analyte Units LOD	ME-MS41 TI ppm 0.02	ME-MS41 U ppm 0.05	ME-MS41 V ppm 1	ME-MS41 W ppm 0.05	ME-MS41 Y ppm 0.05	ME-MS41 Zn ppm 2	ME-MS41 Zr ppm 0.5
TRS-1		0.18	0.53	23	0.82	9.89	146	<0.5
TRS-2		0.36	0.22	46	0.36	11.35	42	<0.5
TRS-3		0.07	0.92	16	0.15	2.97	33	0.6
TRS-4		0.03	3.74	3	<0.05	5.66	20	1.0
TRS-5		0.10	0.83	20	0.59	4.59	28	<0.5
TRS-6		0.25	4.29	27	0.38	15.65	92	1.3
TRS-7		0.15	0.88	26	0.33	7.35	46	1.1
TRS-8		0.19	1.74	27	0.32	11.65	72	8.7
TRS-9		0.12	0.78	23	0.38	4.15	27	2.4
TRS-10		0.13	0.76	22	0.19	3.89	30	1.3
TRS-11		0.15	0.99	29	0.31	9.31	38	0.9
TRS-12		0.11	0.86	20	0.21	4.60	28	0.7
TRS-13		0.17	0.70	29	0.20	5.06	83	2.9
TRS-14		0.11	0.69	16	0.19	5.08	31	1.6
TRS-15		0.14	0.93	22	0.25	6.53	33	0.5
TRS-16		0.11	0.50	22	0.20	2.74	43	2.1
TRS-17		0.12	0.72	22	0.24	4.92	82	6.7
TRS-18		0.14	0.89	31	0.31	9.60	38	4.1
TRS-19		0.11	0.55	19	0.24	3.61	21	1.3
TRS-20		0.10	0.65	15	0.17	6.44	63	3.2
TRS-21		0.14	0.97	37	1.15	13.55	69	1.6
TRS-22		0.39	1.73	47	0.97	7.45	59	2.8
TRS-23		0.04	12.85	5	0.09	3.14	20	1.5
TRS-24		0.14	2.46	21	0.32	8.31	42	0.7
TRS-25		0.09	2.58	28	0.26	17.45	115	1.4
TRS-26		0.13	1.66	34	0.57	9.19	32	4.1
TRS-27		0.26	1.29	25	0.29	26.3	120	1.7
TRS-28		0.08	0.88	15	0.26	6.93	20	3.5
TRS-29		0.27	1.58	75	0.18	13.90	108	16.6
TRS-30		2.61	1.03	41	3.00	24.9	60	1.1
TRS-31		0.23	2.07	16	0.24	13.40	84	<0.5
TRS-32		0.23	1.32	32	1.62	16.05	46	0.9
TRS-33		0.20	0.72	37	0.36	8.71	57	1.2
TRS-34		0.11	1.63	10	0.24	8.37	40	2.0
TRS-35		0.14	2.68	21	0.30	17.55	55	2.3
TRS-36		0.16	1.32	34	0.35	8.28	50	0.5
TRS-37		0.05	2.07	2	0.12	2.97	9	2.9
TRS-38		0.18	1.61	30	0.43	18.30	41	1.1
TRS-39		0.11	0.87	24	0.23	5.40	47	<0.5
TRS-40		0.21	1.40	40	0.55	23.6	53	3.3



ALS Canada Ltd.
 2103 Dollarton Hwy
 North Vancouver BC V7H 0A7
 Phone: +1 (604) 984 0221 Fax: +1 (604) 984 0218
 www.alsglobal.com/geochemistry

To: JNC RESOURCES INC.
 530 - 625 HOWE STREET
 VANCOUVER BC V6C 2T6

Page: 3 - A
 Total # Pages: 9 (A - D)
 Plus Appendix Pages
 Finalized Date: 30-MAY-2019
 Account: JNCRES

Project: Tripple 9

CERTIFICATE OF ANALYSIS KL19115884

Sample Description	Method	WEI-21	ME-MS41	ME-MS41	ME-MS41	ME-MS41	ME-MS41	ME-MS41	ME-MS41	ME-MS41	ME-MS41	ME-MS41	ME-MS41	ME-MS41	ME-MS41	ME-MS41
	Analyte	Recvd Wt.	Ag	Al	As	Au	B	Ba	Be	Bi	Ca	Cd	Ce	Co	Cr	Cs
Units		kg	ppm	%	ppm	ppm	ppm	ppm	ppm	ppm	%	ppm	ppm	ppm	ppm	ppm
LOD		0.02	0.01	0.01	0.1	0.02	10	10	0.05	0.01	0.01	0.01	0.02	0.1	1	0.05
TRS-41		0.30	0.19	0.88	4.5	<0.02	<10	50	0.40	0.21	0.12	0.04	24.9	6.5	13	2.08
TRS-42		0.18	0.63	2.42	8.1	<0.02	<10	70	1.31	0.60	0.29	0.12	134.5	20.8	7	2.87
TRS-43		0.16	0.42	3.01	8.6	<0.02	<10	120	1.29	0.65	0.19	0.26	49.8	43.8	12	5.36
TRS-44		0.21	0.17	1.36	4.3	<0.02	<10	120	0.49	0.26	0.18	0.07	27.1	9.3	16	1.58
TRS-45		0.24	0.09	0.90	6.5	<0.02	<10	60	0.47	0.37	0.21	0.07	38.3	8.2	12	1.63
TRS-46		0.12	0.14	1.40	5.5	<0.02	<10	80	0.56	0.39	0.17	0.10	43.1	14.2	15	1.58
TRS-47		0.16	0.35	2.55	3.2	<0.02	<10	140	0.78	0.29	0.22	0.07	32.0	12.3	19	2.08
TRS-48		0.16	0.05	1.20	5.4	<0.02	<10	50	0.49	0.28	0.14	0.04	31.4	9.7	20	1.80
TRS-49		0.20	0.10	1.29	4.1	<0.02	<10	60	0.51	0.20	0.15	0.05	28.7	7.9	18	1.81
TRS-50		0.15	0.06	1.14	5.3	<0.02	<10	50	0.54	0.27	0.17	0.06	33.9	9.0	23	1.60
TRS-51		0.20	0.02	0.96	5.0	<0.02	<10	40	0.40	0.19	0.16	0.02	26.2	8.5	30	1.38
TRS-52		0.18	0.02	1.74	6.3	<0.02	<10	100	0.76	0.29	0.34	0.01	37.5	14.7	50	2.91
TRS-53		0.18	0.02	1.47	4.0	<0.02	<10	70	0.61	0.21	0.30	0.02	30.7	16.2	52	2.60
TRS-54		0.15	0.03	1.14	2.8	<0.02	<10	60	0.39	0.17	0.31	0.03	28.6	12.3	44	1.71
TRS-55		0.17	0.04	1.29	3.1	<0.02	<10	70	0.43	0.18	0.35	0.02	27.7	12.8	51	2.30
TRS-56		0.18	0.09	1.47	4.7	<0.02	<10	90	0.52	0.28	0.35	0.05	31.9	16.4	50	2.20
TRS-57		0.14	0.16	0.85	4.8	<0.02	<10	50	0.39	0.25	0.21	0.05	27.4	10.6	25	1.36
TRS-58		0.21	0.11	1.88	10.9	<0.02	<10	120	0.63	0.35	0.54	0.08	31.2	19.7	84	2.87
TRS-59		0.15	0.05	1.43	3.6	<0.02	<10	70	0.49	0.20	0.36	0.04	25.7	15.8	66	2.27
TRS-60		0.15	0.55	2.41	5.5	<0.02	<10	70	1.23	0.74	0.28	0.08	21.5	72.5	34	7.22
TRS-61		0.11	4.75	0.83	24.7	<0.02	<10	90	1.59	3.19	0.19	0.36	29.0	26.3	5	5.76
TRS-62		0.19	18.60	0.35	111.5	<0.02	<10	100	0.53	2.50	0.05	0.13	20.6	14.3	2	5.62
TRS-63		0.17	1.34	1.76	13.9	<0.02	<10	100	1.33	1.64	0.11	0.53	54.4	34.4	11	4.82
TRS-64		0.16	0.97	1.54	7.9	<0.02	<10	80	0.47	0.99	0.07	0.04	39.3	7.0	13	3.46
TRS-65		0.15	2.53	1.38	43.7	<0.02	<10	70	1.26	0.95	0.05	0.13	53.5	21.6	5	5.49
TRS-66		0.15	0.27	1.28	8.2	<0.02	<10	90	0.71	0.46	0.33	0.12	42.8	14.6	27	2.86
TRS-67		0.20	0.91	1.80	6.5	<0.02	<10	80	1.00	1.01	0.09	0.49	64.8	16.5	12	2.74
TRS-68		0.14	1.86	2.66	12.1	<0.02	<10	190	1.94	2.97	0.12	0.66	131.0	33.2	7	3.02
TRS-69		0.17	1.80	1.51	4.9	<0.02	<10	90	0.57	1.94	0.08	0.12	39.2	14.7	11	2.94
TRS-70		0.19	1.08	3.17	3.1	0.09	<10	230	1.13	0.89	0.28	0.65	28.0	36.1	3	5.90
TRS-71		0.16	1.17	1.49	7.2	<0.02	<10	40	2.62	1.67	0.11	0.49	148.5	32.1	3	4.64
TRS-72		0.14	0.53	2.80	2.8	<0.02	<10	230	0.70	0.26	0.15	0.12	26.0	8.1	17	1.87
TRS-73		0.14	0.58	2.25	7.3	<0.02	<10	240	0.85	0.41	0.12	0.09	34.9	13.0	18	1.66
TRS-74		0.16	0.51	2.50	4.0	<0.02	<10	240	0.69	0.37	0.12	0.08	32.1	11.0	13	1.96
TRS-75		0.14	1.01	3.17	2.4	0.02	<10	340	0.71	0.44	0.23	0.09	24.0	11.9	7	2.18
TRS-76		0.15	1.71	1.01	16.7	<0.02	<10	100	1.52	0.63	0.18	1.32	56.8	17.2	8	4.39
TRS-77		0.17	0.32	1.58	4.6	<0.02	<10	80	0.82	0.52	0.20	0.13	48.0	17.5	20	2.01
TRS-78		0.15	3.42	1.78	23.9	<0.02	<10	120	1.88	3.11	0.35	1.53	31.3	52.9	2	1.80
TRS-79		0.17	1.39	2.82	8.3	<0.02	<10	120	1.77	1.57	0.20	1.01	112.5	36.4	8	4.43
TRS-80		0.19	1.02	2.15	2.5	<0.02	<10	140	0.88	1.52	0.38	0.38	24.0	41.6	3	2.51



ALS Canada Ltd.
 2103 Dollarton Hwy
 North Vancouver BC V7H 0A7
 Phone: +1 (604) 984 0221 Fax: +1 (604) 984 0218
 www.alsglobal.com/geochemistry

To: JNC RESOURCES INC.
 530 - 625 HOWE STREET
 VANCOUVER BC V6C 2T6

Page: 3 - B
 Total # Pages: 9 (A - D)
 Plus Appendix Pages
 Finalized Date: 30-MAY-2019
 Account: JNCRES

Project: Tripple 9

CERTIFICATE OF ANALYSIS KL19115884

Sample Description	Method Analyte Units LOD	ME-MS41	ME-MS41	ME-MS41	ME-MS41	ME-MS41	ME-MS41	ME-MS41	ME-MS41	ME-MS41	ME-MS41	ME-MS41	ME-MS41	ME-MS41	ME-MS41	
		Cu ppm	Fe %	Ga ppm	Ge ppm	Hf ppm	Hg ppm	In ppm	K %	La ppm	Li ppm	Mg %	Mn ppm	Mo ppm	Na %	Nb ppm
TRS-41		230	2.20	3.58	<0.05	<0.02	<0.01	0.025	0.12	13.9	8.6	0.32	152	1.04	0.01	0.48
TRS-42		1915	5.77	8.29	0.09	0.04	0.01	0.133	0.13	29.7	16.8	0.43	720	5.43	0.01	1.16
TRS-43		1480	6.59	10.35	0.09	0.08	0.05	0.122	0.24	24.1	21.2	0.80	3780	17.65	0.01	0.96
TRS-44		339	2.86	5.21	0.05	0.05	0.01	0.040	0.15	12.1	11.3	0.46	229	2.03	0.01	0.68
TRS-45		149.5	2.38	3.81	0.06	0.02	0.01	0.026	0.20	20.3	7.3	0.34	347	1.14	0.01	0.53
TRS-46		645	3.20	5.25	0.05	0.02	0.02	0.036	0.14	18.3	12.6	0.40	536	5.47	0.01	1.34
TRS-47		166.0	2.96	8.05	0.05	0.21	0.02	0.033	0.12	13.5	16.0	0.40	315	1.20	0.02	1.69
TRS-48		186.0	2.70	4.67	0.05	<0.02	0.01	0.028	0.14	15.8	8.8	0.45	288	1.27	0.01	0.72
TRS-49		197.0	2.70	5.09	<0.05	<0.02	0.01	0.027	0.23	14.1	14.9	0.56	273	1.05	0.01	0.88
TRS-50		171.5	2.69	4.32	0.05	0.06	0.01	0.024	0.12	17.3	10.9	0.45	254	1.24	0.01	0.64
TRS-51		82.3	2.08	3.73	<0.05	0.02	0.01	0.017	0.09	14.1	8.6	0.45	261	0.92	0.01	0.64
TRS-52		104.0	3.29	6.22	0.06	0.03	<0.01	0.024	0.26	19.3	12.4	0.71	510	0.95	0.01	0.58
TRS-53		94.6	3.09	5.57	0.06	0.02	0.01	0.022	0.19	17.8	9.9	0.78	531	1.10	0.01	0.80
TRS-54		69.7	2.42	4.57	0.05	0.04	0.01	0.016	0.13	13.1	8.0	0.67	321	0.73	0.01	0.70
TRS-55		82.4	2.61	5.25	0.06	0.03	<0.01	0.020	0.20	13.4	8.4	0.74	364	0.86	0.01	0.63
TRS-56		137.5	3.27	5.87	0.07	0.03	<0.01	0.028	0.23	17.2	12.2	0.74	473	1.22	0.02	0.81
TRS-57		151.5	2.39	3.55	0.05	0.04	<0.01	0.023	0.14	14.0	5.9	0.38	365	1.18	0.01	0.63
TRS-58		99.2	3.91	6.96	0.08	0.04	<0.01	0.029	0.34	19.8	14.2	1.09	660	1.07	0.03	0.26
TRS-59		82.2	3.03	5.50	0.07	0.03	<0.01	0.021	0.19	16.7	8.6	0.87	410	1.01	0.01	0.68
TRS-60		1225	14.70	7.95	0.12	0.07	0.02	0.036	0.13	16.6	23.2	1.15	1060	40.0	0.02	0.23
TRS-61		4320	10.05	2.21	0.10	0.04	0.03	0.181	0.12	21.9	5.6	0.10	916	18.85	0.01	0.22
TRS-62		1170	7.58	1.17	0.07	<0.02	0.05	0.343	0.22	11.2	1.6	0.04	1260	24.5	0.01	0.14
TRS-63		1425	9.75	3.94	0.11	0.05	0.04	0.110	0.14	27.6	13.5	0.24	2350	13.00	0.01	0.63
TRS-64		526	7.03	5.65	0.07	0.02	0.02	0.092	0.15	16.0	10.6	0.40	289	9.20	0.02	0.89
TRS-65		1030	9.96	2.79	0.10	0.03	0.03	0.187	0.11	20.4	6.8	0.13	1920	9.17	0.01	0.32
TRS-66		436	3.37	4.93	0.07	0.04	0.01	0.050	0.21	22.5	11.5	0.49	691	3.08	0.01	0.96
TRS-67		1260	6.87	6.70	0.07	0.04	0.01	0.200	0.12	31.6	19.6	0.51	907	19.30	0.02	0.78
TRS-68		2810	9.79	8.86	0.16	0.10	0.05	0.230	0.08	55.0	18.7	0.29	1160	50.2	0.02	1.34
TRS-69		1330	8.84	6.39	0.11	0.05	0.02	0.164	0.16	20.4	15.5	0.43	581	29.5	0.02	0.80
TRS-70		4660	11.55	14.55	0.17	0.05	0.02	0.233	0.71	22.1	28.7	1.38	2610	49.2	0.02	1.46
TRS-71		3310	10.95	6.55	0.14	0.03	0.02	0.141	0.12	59.8	12.6	0.35	1730	95.7	0.01	0.25
TRS-72		415	2.83	8.27	<0.05	0.28	0.03	0.036	0.12	11.5	20.5	0.36	220	2.44	0.02	1.78
TRS-73		501	4.17	7.88	<0.05	0.08	0.03	0.083	0.12	16.2	18.3	0.49	878	3.66	0.01	1.11
TRS-74		656	4.01	9.65	0.05	0.11	0.03	0.123	0.19	17.0	22.4	0.67	419	5.51	0.02	1.81
TRS-75		1095	5.31	12.35	0.05	0.08	0.03	0.348	0.48	13.1	27.6	0.97	429	35.7	0.02	1.70
TRS-76		1105	5.21	3.68	0.07	0.02	0.03	0.055	0.12	36.8	7.6	0.19	2090	14.80	0.01	0.44
TRS-77		744	3.61	5.86	0.05	0.02	0.01	0.069	0.11	21.9	15.7	0.50	551	2.60	0.01	0.86
TRS-78		5260	17.30	8.42	0.17	0.04	0.01	0.272	0.08	58.9	25.0	0.58	1420	8.59	0.01	0.07
TRS-79		6390	10.55	10.10	0.15	0.06	0.03	0.188	0.33	77.6	28.5	0.81	1390	13.55	0.01	1.27
TRS-80		1385	13.60	10.00	0.11	0.03	0.03	0.135	0.30	12.2	25.2	1.19	1160	5.12	0.01	0.82



ALS Canada Ltd.
 2103 Dollarton Hwy
 North Vancouver BC V7H 0A7
 Phone: +1 (604) 984 0221 Fax: +1 (604) 984 0218
 www.alsglobal.com/geochemistry

To: JNC RESOURCES INC.
 530 - 625 HOWE STREET
 VANCOUVER BC V6C 2T6

Page: 3 - C
 Total # Pages: 9 (A - D)
 Plus Appendix Pages
 Finalized Date: 30-MAY-2019
 Account: JNCRES

Project: Tripple 9

CERTIFICATE OF ANALYSIS KL19115884

Sample Description	Method Analyte Units LOD	ME-MS41	ME-MS41	ME-MS41	ME-MS41	ME-MS41	ME-MS41	ME-MS41	ME-MS41	ME-MS41	ME-MS41	ME-MS41	ME-MS41	ME-MS41	ME-MS41	
		Ni	P	Pb	Rb	Re	S	Sb	Sc	Se	Sn	Sr	Ta	Te	Th	Ti
		ppm	ppm	ppm	ppm	ppm	%	ppm	ppm	ppm	ppm	ppm	ppm	ppm	ppm	%
		0.2	10	0.2	0.1	0.001	0.01	0.05	0.1	0.2	0.2	0.2	0.01	0.01	0.2	0.005
TRS-41		10.1	240	4.4	20.4	<0.001	0.01	0.08	2.1	0.3	0.5	12.5	<0.01	0.05	3.5	0.039
TRS-42		6.6	870	12.1	14.2	<0.001	0.05	0.21	4.2	1.8	1.2	37.1	0.01	0.22	11.4	0.041
TRS-43		10.1	970	16.5	27.5	<0.001	0.02	0.15	8.5	1.5	1.5	16.1	0.01	0.22	7.7	0.063
TRS-44		14.7	330	6.0	24.3	<0.001	0.01	0.10	3.1	0.3	0.8	17.8	<0.01	0.06	5.1	0.061
TRS-45		10.0	430	9.6	19.1	<0.001	<0.01	0.11	2.5	0.3	0.6	15.9	<0.01	0.05	6.3	0.047
TRS-46		10.9	650	9.8	19.4	<0.001	0.01	0.10	2.5	0.5	0.6	12.9	<0.01	0.09	6.2	0.056
TRS-47		16.5	900	7.8	20.6	<0.001	0.01	0.11	3.5	0.3	0.9	16.1	0.01	0.05	3.9	0.100
TRS-48		13.1	340	5.8	21.7	<0.001	0.01	0.10	3.0	0.3	0.6	11.7	<0.01	0.05	5.4	0.066
TRS-49		12.1	260	4.2	33.8	<0.001	0.01	0.09	3.2	0.4	0.7	12.6	<0.01	0.04	3.8	0.090
TRS-50		16.0	410	6.5	22.5	<0.001	0.01	0.11	3.2	0.4	0.6	12.3	<0.01	0.05	5.8	0.072
TRS-51		18.1	220	4.9	12.6	<0.001	<0.01	0.09	2.6	0.2	0.3	10.6	<0.01	0.03	5.0	0.067
TRS-52		33.1	650	6.4	25.8	<0.001	<0.01	0.11	6.4	0.2	0.5	16.7	<0.01	0.03	8.0	0.086
TRS-53		33.7	610	6.4	22.4	<0.001	0.01	0.08	5.4	0.2	0.4	16.2	<0.01	0.03	5.6	0.089
TRS-54		28.5	720	4.9	21.1	<0.001	0.01	0.07	3.6	0.2	0.4	14.9	<0.01	0.02	4.0	0.083
TRS-55		32.8	780	5.5	26.0	<0.001	<0.01	0.07	4.6	0.2	0.4	16.4	<0.01	0.02	4.0	0.090
TRS-56		37.3	730	7.9	25.1	<0.001	0.01	0.09	5.5	0.2	0.5	19.3	<0.01	0.04	5.1	0.091
TRS-57		17.6	410	5.4	15.4	<0.001	0.01	0.10	2.7	0.2	0.4	12.8	<0.01	0.04	5.1	0.064
TRS-58		63.9	950	8.3	23.7	<0.001	<0.01	0.12	7.2	0.2	0.5	27.6	<0.01	0.05	6.1	0.111
TRS-59		43.1	680	5.7	24.0	<0.001	0.01	0.08	6.3	0.2	0.4	17.4	<0.01	0.02	4.3	0.099
TRS-60		19.0	600	6.5	13.0	0.003	0.05	0.14	18.0	6.4	0.7	19.8	0.01	0.19	3.6	0.020
TRS-61		4.6	780	22.2	14.0	0.002	0.23	0.35	4.2	6.5	0.3	13.9	0.01	0.92	15.0	0.005
TRS-62		2.4	1560	31.3	12.1	0.001	0.67	0.96	2.3	3.5	0.7	30.4	<0.01	0.52	14.4	<0.005
TRS-63		9.3	870	11.2	17.3	0.001	0.14	0.28	5.0	5.6	0.5	13.0	0.01	0.44	12.2	0.026
TRS-64		9.3	1170	12.8	13.4	0.001	0.29	0.17	2.8	6.6	1.0	11.1	<0.01	0.27	10.5	0.041
TRS-65		3.7	2050	50.5	14.6	0.001	0.31	0.60	3.6	4.8	0.9	8.3	<0.01	0.23	14.5	0.006
TRS-66		21.3	690	9.5	23.6	<0.001	0.02	0.15	3.7	0.5	0.6	18.0	<0.01	0.11	7.8	0.065
TRS-67		8.2	950	40.5	15.1	0.002	0.24	0.14	4.4	2.1	0.8	11.7	0.01	0.25	21.5	0.068
TRS-68		7.0	1350	24.9	14.3	0.001	0.10	0.18	4.2	5.9	1.0	15.1	0.02	0.97	13.6	0.061
TRS-69		8.8	1010	11.8	13.7	0.004	0.76	0.16	4.2	16.4	0.9	9.7	0.01	0.98	7.8	0.064
TRS-70		4.1	1050	5.2	61.3	0.003	0.11	0.13	7.6	4.8	4.1	9.3	0.01	0.61	4.4	0.221
TRS-71		3.4	840	23.3	9.8	0.001	0.08	0.33	4.8	5.9	0.5	6.1	<0.01	0.40	20.0	0.009
TRS-72		16.5	500	6.9	19.8	<0.001	0.02	0.13	2.6	0.2	1.0	17.8	0.01	0.04	3.6	0.141
TRS-73		16.6	830	15.4	17.7	<0.001	0.06	0.15	3.2	0.8	1.4	11.2	0.01	0.10	5.3	0.075
TRS-74		11.7	760	7.2	21.0	0.002	0.03	0.10	3.4	0.5	2.3	8.4	0.01	0.10	4.7	0.112
TRS-75		7.7	750	6.2	41.0	0.002	0.03	0.08	3.6	0.8	4.0	16.9	0.01	0.21	4.0	0.126
TRS-76		7.3	740	22.3	18.7	<0.001	0.04	0.24	3.2	2.5	0.5	14.3	<0.01	0.12	8.6	0.026
TRS-77		13.4	640	8.8	17.2	<0.001	0.01	0.12	2.9	0.6	0.7	19.4	<0.01	0.14	4.6	0.098
TRS-78		3.3	680	21.8	6.3	<0.001	0.03	0.32	3.5	4.0	3.2	45.1	<0.01	1.21	8.5	0.017
TRS-79		7.7	1310	18.9	40.3	<0.001	0.09	0.17	4.7	4.3	1.5	13.4	0.01	0.57	12.8	0.062
TRS-80		4.1	1030	67.0	19.8	<0.001	0.06	0.06	6.4	5.5	1.4	11.7	<0.01	0.29	4.0	0.175



ALS Canada Ltd.
 2103 Dollarton Hwy
 North Vancouver BC V7H 0A7
 Phone: +1 (604) 984 0221 Fax: +1 (604) 984 0218
 www.alsglobal.com/geochemistry

To: JNC RESOURCES INC.
 530 - 625 HOWE STREET
 VANCOUVER BC V6C 2T6

Page: 3 - D
 Total # Pages: 9 (A - D)
 Plus Appendix Pages
 Finalized Date: 30-MAY-2019
 Account: JNCRES

Project: Tripple 9

CERTIFICATE OF ANALYSIS KL19115884

Sample Description	Method Analyte Units LOD	ME-MS41 Ti ppm 0.02	ME-MS41 U ppm 0.05	ME-MS41 V ppm 1	ME-MS41 W ppm 0.05	ME-MS41 Y ppm 0.05	ME-MS41 Zn ppm 2	ME-MS41 Zr ppm 0.5
TRS-41		0.14	0.85	20	0.19	4.93	35	<0.5
TRS-42		0.14	11.20	23	0.47	17.75	102	1.7
TRS-43		0.23	4.00	34	1.00	24.1	105	4.3
TRS-44		0.14	0.86	28	0.28	4.92	63	3.8
TRS-45		0.14	0.98	21	0.26	7.22	49	1.3
TRS-46		0.13	2.41	26	0.62	7.85	57	0.7
TRS-47		0.19	1.11	38	0.23	8.47	75	13.6
TRS-48		0.15	1.23	31	0.24	5.64	48	0.7
TRS-49		0.17	0.83	31	0.22	4.81	56	0.6
TRS-50		0.14	1.72	33	0.23	5.92	58	1.3
TRS-51		0.09	0.85	31	0.18	4.65	31	1.5
TRS-52		0.17	0.99	48	0.39	8.35	47	1.1
TRS-53		0.14	0.81	51	0.27	6.53	43	1.0
TRS-54		0.11	0.78	42	0.19	7.09	35	2.4
TRS-55		0.14	0.76	46	0.24	7.26	38	1.8
TRS-56		0.15	0.96	50	0.25	10.30	55	1.5
TRS-57		0.11	0.80	30	0.20	6.21	39	2.1
TRS-58		0.16	0.68	67	0.29	13.20	67	1.2
TRS-59		0.14	1.64	55	0.21	9.53	44	1.3
TRS-60		0.20	5.35	97	0.76	32.0	45	2.9
TRS-61		0.37	7.50	13	0.21	36.0	96	1.2
TRS-62		0.58	2.32	10	0.25	8.06	125	0.5
TRS-63		0.34	9.69	22	0.33	28.7	112	2.2
TRS-64		0.25	1.91	28	0.65	6.63	63	1.0
TRS-65		0.59	5.35	16	0.33	15.55	100	1.2
TRS-66		0.19	2.49	32	0.39	12.65	68	2.0
TRS-67		0.15	10.10	33	2.24	14.60	200	2.2
TRS-68		0.23	13.70	29	0.83	26.8	161	5.4
TRS-69		0.28	2.71	34	1.50	7.54	101	3.2
TRS-70		0.32	5.64	77	1.66	21.6	234	3.0
TRS-71		0.15	8.04	19	2.44	34.2	92	1.3
TRS-72		0.15	1.05	38	0.29	4.39	72	17.0
TRS-73		0.22	2.11	39	0.35	7.12	93	4.7
TRS-74		0.16	1.62	38	0.54	7.14	79	6.5
TRS-75		0.23	2.02	35	0.40	6.80	100	4.4
TRS-76		0.66	7.79	20	0.37	24.1	183	0.5
TRS-77		0.16	1.84	40	0.29	7.92	60	0.7
TRS-78		0.13	4.23	31	0.37	60.1	132	0.9
TRS-79		0.31	14.50	33	0.56	33.6	167	2.6
TRS-80		0.21	3.98	94	0.47	9.94	108	1.4



ALS Canada Ltd.
 2103 Dollarton Hwy
 North Vancouver BC V7H 0A7
 Phone: +1 (604) 984 0221 Fax: +1 (604) 984 0218
 www.alsglobal.com/geochemistry

To: JNC RESOURCES INC.
 530 - 625 HOWE STREET
 VANCOUVER BC V6C 2T6

Page: 4 - A
 Total # Pages: 9 (A - D)
 Plus Appendix Pages
 Finalized Date: 30-MAY-2019
 Account: JNCRES

Project: Tripple 9

CERTIFICATE OF ANALYSIS KL19115884

Sample Description	Method Analyte Units LOD	WEI-21	ME-MS41	ME-MS41	ME-MS41	ME-MS41	ME-MS41	ME-MS41	ME-MS41	ME-MS41	ME-MS41	ME-MS41	ME-MS41	ME-MS41	ME-MS41	ME-MS41	
		Recvd Wt. kg	Ag ppm	Al %	As ppm	Au ppm	B ppm	Ba ppm	Be ppm	Bi ppm	Ca %	Cd ppm	Ce ppm	Co ppm	Cr ppm	Cs ppm	
		0.02	0.01	0.01	0.1	0.02	10	10	0.05	0.01	0.01	0.01	0.01	0.02	0.1	1	0.05
TRS-81		0.22	0.19	1.46	2.8	<0.02	<10	140	0.50	0.30	0.27	0.06	32.3	7.6	26	2.03	
TRS-82		0.15	0.40	1.68	4.3	<0.02	<10	170	0.79	0.78	0.47	0.14	43.8	18.0	24	5.30	
TRS-83		0.24	0.60	1.29	3.5	<0.02	<10	110	0.81	0.78	0.41	0.07	54.4	6.0	12	10.25	
TRS-84		0.13	0.17	2.52	4.2	<0.02	<10	360	0.84	0.57	0.72	0.16	72.9	30.5	8	15.20	
TRS-85		0.18	0.05	1.10	2.1	<0.02	<10	110	0.42	0.21	18.60	0.14	17.95	8.7	32	5.31	
TRS-86		0.28	0.22	1.45	5.3	<0.02	<10	90	0.69	0.50	1.05	0.13	33.8	15.0	46	2.87	
TRS-87		0.14	0.51	1.54	4.0	<0.02	<10	220	0.81	0.59	0.34	0.14	33.3	6.2	6	2.84	
TRS-88		0.16	1.82	1.99	9.1	0.02	<10	130	1.68	3.24	0.34	0.49	87.9	27.0	8	5.83	
TRS-89		0.19	0.13	1.37	4.3	<0.02	<10	80	0.46	0.31	0.18	0.06	31.0	6.6	20	1.58	
TRS-90		0.17	0.63	1.54	59.9	<0.02	<10	90	0.82	0.43	0.15	0.16	34.0	11.4	24	1.65	
TRS-91		0.21	0.81	1.01	3.8	<0.02	<10	120	1.10	0.54	0.42	0.21	60.4	16.7	7	2.84	
TRS-92		0.23	0.02	1.92	2.5	<0.02	<10	160	0.77	0.46	0.44	0.05	42.3	13.3	48	2.91	
TRS-93		0.20	0.03	1.71	2.0	<0.02	<10	130	0.68	0.36	0.43	0.04	41.2	14.3	49	2.33	
TRS-94		0.15	0.07	1.68	1.1	<0.02	<10	130	0.51	0.25	0.15	0.05	29.8	7.4	28	1.32	
TRS-95		0.25	0.01	1.55	2.4	<0.02	<10	110	0.65	0.34	0.33	0.03	45.5	14.0	46	2.24	
TRS-96		0.28	0.02	1.47	2.8	<0.02	<10	90	0.62	0.40	0.32	0.03	40.8	12.2	41	2.21	
TRS-97		0.23	0.01	1.65	7.9	<0.02	<10	110	0.72	0.41	0.36	0.03	38.9	10.5	31	2.29	
TRS-98		0.24	0.05	1.45	4.6	<0.02	<10	120	0.67	0.44	0.45	0.06	47.1	12.5	27	2.28	
TRS-99		0.15	0.02	1.58	4.2	<0.02	<10	100	0.67	0.45	0.36	0.06	38.5	13.0	44	3.01	
TRS-100		0.23	0.01	1.90	3.6	<0.02	<10	140	0.77	0.51	0.36	0.08	44.5	17.4	65	3.77	
TRS-101		0.17	0.12	1.53	59.7	<0.02	<10	290	2.03	0.57	4.68	0.21	68.3	29.6	33	4.53	
TRS-102		0.28	0.18	1.21	12.8	<0.02	<10	130	0.51	0.60	1.85	0.09	31.1	14.0	26	5.76	
TRS-103		0.16	0.10	0.90	4.5	<0.02	<10	50	0.42	1.17	0.20	0.06	29.0	7.1	25	1.27	
TRS-104		0.10	0.40	0.18	0.7	<0.02	<10	120	0.11	0.02	>25.0	0.38	1.25	1.2	6	0.87	
TRS-105		0.11	0.25	0.68	3.4	<0.02	<10	160	0.29	0.12	>25.0	0.31	7.94	5.0	13	4.69	
TRS-106		0.19	0.23	1.76	7.4	<0.02	<10	120	0.85	0.39	0.71	0.04	40.3	11.5	51	6.50	
TRS-107		0.21	0.11	0.99	6.1	<0.02	<10	80	0.48	0.29	0.27	0.05	27.4	9.1	33	1.74	
TRS-108		0.17	0.06	1.17	6.0	<0.02	<10	70	0.55	0.29	0.23	0.04	32.6	12.4	30	2.33	
TRS-109		0.14	0.09	1.56	6.3	<0.02	<10	70	0.69	0.27	0.30	0.05	34.9	15.2	31	4.26	
TRS-110		Not Recvd															
TRS-111		0.14	0.06	1.75	4.5	<0.02	<10	90	0.61	0.29	0.15	0.04	28.4	9.6	31	1.97	
TRS-112		0.14	0.07	1.30	2.0	<0.02	<10	80	0.75	0.32	0.24	0.04	55.6	4.6	11	2.48	
TRS-113		0.15	0.07	1.56	4.2	<0.02	<10	130	0.76	0.35	0.73	0.07	38.1	13.1	38	2.90	
TRS-114		0.20	0.01	0.86	2.6	<0.02	<10	40	0.36	0.20	0.16	0.02	24.8	7.3	24	1.33	
TRS-115		0.14	0.11	2.55	2.6	<0.02	<10	160	0.73	0.23	0.19	0.07	21.1	9.0	15	2.92	
TRS-116		0.17	0.13	1.09	4.7	<0.02	<10	90	0.81	0.31	0.44	0.08	36.4	8.3	16	2.07	
TRS-117		0.13	0.18	2.97	3.7	<0.02	<10	180	0.88	0.29	0.18	0.10	40.8	7.2	17	2.62	
TRS-118		0.13	0.12	0.64	3.7	<0.02	<10	80	1.78	0.28	0.39	0.05	104.0	11.9	15	1.95	
TRS-119		0.23	0.09	1.24	3.3	<0.02	<10	60	0.47	0.20	0.20	0.04	38.3	5.6	12	1.92	
TRS-120		0.19	0.04	1.02	2.9	<0.02	<10	50	0.55	0.17	0.18	0.03	41.2	4.9	10	1.40	



ALS Canada Ltd.
 2103 Dollarton Hwy
 North Vancouver BC V7H 0A7
 Phone: +1 (604) 984 0221 Fax: +1 (604) 984 0218
 www.alsglobal.com/geochemistry

To: JNC RESOURCES INC.
 530 - 625 HOWE STREET
 VANCOUVER BC V6C 2T6

Page: 4 - B
 Total # Pages: 9 (A - D)
 Plus Appendix Pages
 Finalized Date: 30-MAY-2019
 Account: JNCRES

Project: Tripple 9

CERTIFICATE OF ANALYSIS KL19115884

Sample Description	Method Analyte Units LOD	ME-MS41	ME-MS41	ME-MS41	ME-MS41	ME-MS41	ME-MS41	ME-MS41	ME-MS41	ME-MS41	ME-MS41	ME-MS41	ME-MS41	ME-MS41	ME-MS41	
		Cu	Fe	Ga	Ge	Hf	Hg	In	K	La	Li	Mg	Mn	Mo	Na	Nb
		ppm	%	ppm	ppm	ppm	ppm	ppm	%	ppm	ppm	%	ppm	ppm	%	ppm
		0.2	0.01	0.05	0.05	0.02	0.01	0.005	0.01	0.2	0.1	0.01	5	0.05	0.01	0.05
TRS-81		88.2	2.37	4.83	<0.05	0.07	0.01	0.018	0.17	16.2	19.2	0.43	227	1.07	0.02	0.79
TRS-82		725	5.14	6.91	0.09	0.03	0.01	0.061	0.33	29.8	20.5	0.76	1120	4.15	0.02	1.02
TRS-83		403	3.15	3.75	0.08	0.02	0.03	0.032	0.16	45.7	12.9	0.19	159	3.78	0.01	0.43
TRS-84		1440	9.74	10.05	0.13	0.10	0.02	0.053	0.66	27.7	41.7	0.93	997	4.59	0.02	2.45
TRS-85		54.9	1.98	3.67	<0.05	0.02	0.01	0.014	0.22	9.6	10.3	0.65	209	0.74	0.02	0.82
TRS-86		134.0	2.91	5.66	0.06	0.02	<0.01	0.030	0.28	18.4	16.2	0.79	281	1.51	0.03	1.26
TRS-87		267	3.36	5.27	<0.05	0.03	0.03	0.053	0.12	19.0	10.2	0.17	504	0.95	0.02	0.56
TRS-88		2410	6.85	7.53	0.13	0.04	0.03	0.109	0.22	62.0	19.4	0.55	2960	4.78	0.02	0.84
TRS-89		145.5	2.18	4.52	<0.05	0.03	0.01	0.020	0.12	16.1	13.9	0.38	182	0.87	0.01	1.05
TRS-90		577	4.87	5.28	0.05	0.05	0.02	0.135	0.11	18.7	14.0	0.38	306	2.41	0.01	1.31
TRS-91		852	4.30	4.22	0.08	<0.02	0.02	0.051	0.17	38.0	8.9	0.33	866	3.37	0.01	0.69
TRS-92		40.5	3.37	7.15	0.07	0.06	<0.01	0.021	0.48	22.9	19.7	0.71	459	1.72	0.02	0.44
TRS-93		35.8	3.14	6.21	0.07	0.02	0.01	0.020	0.37	21.9	17.6	0.67	472	1.67	0.02	1.01
TRS-94		15.5	2.02	5.31	0.05	0.08	0.01	0.015	0.15	13.7	17.0	0.38	156	0.31	0.02	0.78
TRS-95		33.8	3.06	5.83	0.07	<0.02	0.01	0.019	0.33	22.6	17.4	0.65	452	0.58	0.02	0.54
TRS-96		44.8	2.77	5.65	0.07	<0.02	0.01	0.020	0.34	21.5	15.5	0.59	447	0.61	0.02	0.96
TRS-97		45.8	3.02	5.71	0.07	0.02	0.01	0.020	0.39	21.9	16.6	0.55	424	0.66	0.02	0.64
TRS-98		30.5	2.74	5.61	0.06	0.02	<0.01	0.019	0.37	24.4	18.0	0.56	522	0.48	0.03	0.67
TRS-99		45.0	3.08	5.91	0.08	0.03	0.01	0.021	0.34	20.8	18.4	0.66	413	0.64	0.02	0.55
TRS-100		41.4	3.67	6.92	0.07	0.02	<0.01	0.024	0.50	21.1	19.2	0.88	619	0.64	0.02	0.71
TRS-101		134.0	7.51	6.30	0.12	0.05	0.03	0.046	0.09	43.4	14.0	0.39	3470	6.67	0.01	0.23
TRS-102		246	3.53	5.24	0.07	0.02	<0.01	0.037	0.20	17.8	11.3	0.78	485	2.01	0.02	0.92
TRS-103		103.0	1.96	3.38	<0.05	<0.02	0.01	0.017	0.10	15.2	9.8	0.36	268	0.82	0.01	0.66
TRS-104		82.6	0.17	0.59	<0.05	0.07	0.04	<0.005	0.02	1.5	1.3	0.22	52	0.14	0.02	0.11
TRS-105		187.5	1.14	1.92	<0.05	0.03	0.03	0.008	0.11	6.7	5.7	0.31	298	0.28	0.02	0.41
TRS-106		173.0	3.22	5.67	0.09	0.05	0.01	0.025	0.27	32.6	16.5	0.65	387	3.88	0.02	0.64
TRS-107		73.4	2.10	3.49	<0.05	<0.02	0.01	0.015	0.13	14.4	9.7	0.44	360	1.65	0.01	0.61
TRS-108		225	3.05	4.15	0.06	0.02	0.01	0.024	0.16	17.8	10.7	0.56	464	1.65	0.01	0.65
TRS-109		237	3.60	5.49	0.07	0.05	0.02	0.024	0.16	18.8	13.1	0.65	508	1.66	0.01	0.77
TRS-110																
TRS-111		165.0	2.89	5.29	<0.05	0.03	0.02	0.024	0.12	14.5	12.9	0.52	265	1.34	0.01	1.11
TRS-112		53.0	1.86	4.93	0.06	<0.02	0.02	0.021	0.11	33.0	12.0	0.49	537	1.16	0.01	0.44
TRS-113		94.0	3.08	5.58	0.06	0.02	0.02	0.023	0.33	19.9	17.1	0.68	673	0.85	0.02	1.42
TRS-114		45.7	1.95	3.15	<0.05	<0.02	0.01	0.013	0.10	13.5	6.8	0.38	218	0.58	0.01	0.55
TRS-115		101.0	2.69	7.92	<0.05	0.02	0.02	0.026	0.25	10.2	17.2	0.57	459	0.68	0.02	1.15
TRS-116		111.5	2.81	3.70	0.06	0.02	0.02	0.021	0.13	22.7	9.0	0.31	858	1.72	0.01	0.68
TRS-117		101.5	2.45	8.18	<0.05	0.25	0.03	0.030	0.10	13.3	14.5	0.29	288	0.90	0.02	1.93
TRS-118		56.5	4.26	2.27	0.12	0.02	0.02	0.011	0.11	76.4	3.4	0.10	1480	1.12	0.01	0.22
TRS-119		93.6	2.35	4.62	0.05	0.08	0.01	0.019	0.16	19.7	10.3	0.42	245	1.06	0.01	0.84
TRS-120		163.0	2.01	3.46	<0.05	0.05	0.01	0.019	0.07	18.6	11.3	0.35	225	0.85	0.01	0.49



ALS Canada Ltd.
 2103 Dollarton Hwy
 North Vancouver BC V7H 0A7
 Phone: +1 (604) 984 0221 Fax: +1 (604) 984 0218
 www.alsglobal.com/geochemistry

To: JNC RESOURCES INC.
 530 - 625 HOWE STREET
 VANCOUVER BC V6C 2T6

Page: 4 - C
 Total # Pages: 9 (A - D)
 Plus Appendix Pages
 Finalized Date: 30-MAY-2019
 Account: JNCRES

Project: Tripple 9

CERTIFICATE OF ANALYSIS KL19115884

Sample Description	Method Analyte Units LOD	ME-MS41	ME-MS41	ME-MS41	ME-MS41	ME-MS41	ME-MS41	ME-MS41	ME-MS41	ME-MS41	ME-MS41	ME-MS41	ME-MS41	ME-MS41	ME-MS41	
		Ni	P	Pb	Rb	Re	S	Sb	Sc	Se	Sn	Sr	Ta	Te	Th	Ti
		ppm	ppm	ppm	ppm	ppm	%	ppm	ppm	ppm	ppm	ppm	ppm	ppm	ppm	%
TRS-81		18.7	410	6.1	23.6	<0.001	0.01	0.07	2.7	0.3	0.5	26.2	<0.01	0.06	4.9	0.082
TRS-82		16.9	820	7.6	32.6	<0.001	0.03	0.07	4.5	0.6	0.8	26.6	<0.01	0.41	7.4	0.086
TRS-83		7.4	380	24.9	30.7	<0.001	0.01	<0.05	2.9	0.5	0.2	33.3	<0.01	0.09	8.7	0.013
TRS-84		5.4	980	6.0	58.1	<0.001	0.03	0.09	6.0	1.4	1.0	37.8	0.01	0.43	9.8	0.186
TRS-85		20.8	480	4.7	18.2	<0.001	0.04	<0.05	2.9	0.3	0.3	458	<0.01	0.03	3.0	0.054
TRS-86		34.7	910	9.1	28.4	<0.001	0.06	0.09	4.6	0.6	0.6	51.4	<0.01	0.10	6.1	0.084
TRS-87		4.9	350	9.1	32.6	<0.001	0.02	0.13	1.6	0.3	0.7	34.1	<0.01	0.12	4.8	0.015
TRS-88		4.1	690	24.8	18.0	<0.001	0.03	0.19	3.8	1.6	0.8	20.6	0.01	1.85	9.4	0.043
TRS-89		14.9	310	5.5	22.5	<0.001	0.01	0.09	2.1	0.2	0.6	16.3	<0.01	0.06	3.9	0.072
TRS-90		17.1	530	10.5	22.1	<0.001	0.02	0.20	2.6	0.6	0.6	16.9	0.01	0.50	5.6	0.076
TRS-91		4.6	860	6.7	17.7	0.001	0.13	0.15	4.1	1.3	1.4	19.6	<0.01	0.34	9.0	0.032
TRS-92		38.1	800	9.7	35.6	<0.001	<0.01	0.07	5.3	0.3	0.6	33.7	<0.01	0.03	8.7	0.094
TRS-93		36.8	800	8.2	28.3	<0.001	0.01	0.06	4.5	0.3	0.5	30.1	<0.01	0.03	7.0	0.085
TRS-94		24.0	250	6.1	19.2	<0.001	<0.01	0.05	2.1	0.2	0.5	19.0	<0.01	0.01	4.2	0.088
TRS-95		35.5	750	8.3	26.2	<0.001	<0.01	0.06	4.3	0.3	0.5	22.0	<0.01	0.03	7.5	0.082
TRS-96		30.4	830	9.4	26.3	<0.001	0.01	0.07	4.2	<0.2	0.5	20.7	<0.01	0.03	7.0	0.080
TRS-97		26.4	860	9.5	27.6	<0.001	<0.01	0.11	4.2	<0.2	0.6	23.6	<0.01	0.04	8.0	0.075
TRS-98		24.8	1020	9.3	26.2	<0.001	0.01	0.09	3.9	<0.2	0.5	27.7	<0.01	0.03	8.3	0.073
TRS-99		33.9	730	8.3	29.8	<0.001	<0.01	0.08	4.4	0.2	0.6	23.3	<0.01	0.03	7.1	0.092
TRS-100		47.0	820	11.2	36.0	<0.001	<0.01	0.07	5.3	0.2	0.6	22.0	<0.01	0.04	8.6	0.110
TRS-101		60.9	920	18.8	12.4	<0.001	0.05	0.62	12.8	0.4	0.7	142.5	<0.01	0.18	10.3	0.008
TRS-102		21.2	920	8.5	26.8	<0.001	0.01	0.14	3.8	0.3	0.8	61.7	<0.01	0.15	6.2	0.073
TRS-103		15.9	410	4.9	14.3	<0.001	0.01	0.08	2.1	<0.2	0.4	15.2	<0.01	0.04	3.6	0.048
TRS-104		4.3	430	0.4	2.2	<0.001	0.07	0.05	0.5	0.8	<0.2	892	<0.01	0.01	0.2	<0.005
TRS-105		11.2	620	3.0	18.3	<0.001	0.06	0.07	1.2	0.5	0.2	576	<0.01	0.02	0.4	0.024
TRS-106		34.6	700	8.0	30.2	<0.001	<0.01	0.18	5.6	0.4	0.5	38.4	<0.01	0.05	8.3	0.075
TRS-107		22.2	520	6.4	19.1	<0.001	<0.01	0.15	2.1	0.3	0.3	18.0	<0.01	0.04	2.7	0.047
TRS-108		18.0	530	7.4	22.3	<0.001	<0.01	0.14	3.6	0.5	0.4	12.5	<0.01	0.05	5.5	0.074
TRS-109		21.5	380	7.1	20.6	<0.001	<0.01	0.14	5.5	0.5	0.5	15.8	<0.01	0.05	6.3	0.066
TRS-110																
TRS-111		19.6	550	7.2	20.0	<0.001	0.01	0.12	2.6	0.3	0.6	10.8	<0.01	0.04	4.9	0.072
TRS-112		5.6	530	7.8	14.5	<0.001	0.01	0.08	1.4	0.3	0.5	11.6	<0.01	0.03	3.8	0.016
TRS-113		27.5	640	8.4	27.2	<0.001	0.01	0.09	4.3	0.3	0.5	28.8	<0.01	0.04	7.9	0.076
TRS-114		14.2	300	5.4	12.8	<0.001	<0.01	0.07	2.0	0.3	0.3	9.0	<0.01	0.02	4.9	0.057
TRS-115		12.4	780	7.9	27.8	<0.001	0.01	0.09	2.1	0.3	0.8	20.2	0.01	0.04	1.9	0.093
TRS-116		10.5	740	13.1	14.0	<0.001	0.02	0.14	2.2	0.5	0.3	19.4	<0.01	0.05	8.2	0.031
TRS-117		15.1	960	9.6	21.0	<0.001	0.01	0.12	2.7	0.3	0.8	14.8	0.03	0.05	4.0	0.096
TRS-118		4.0	790	11.2	13.4	<0.001	0.01	0.09	2.0	0.3	0.2	14.7	<0.01	0.03	16.9	0.007
TRS-119		7.8	250	5.7	30.2	<0.001	0.01	0.10	2.0	0.2	0.5	11.8	<0.01	0.04	6.3	0.050
TRS-120		6.5	390	5.4	15.2	<0.001	0.01	0.08	1.8	0.4	0.4	8.2	<0.01	0.03	7.0	0.030



ALS Canada Ltd.
 2103 Dollarton Hwy
 North Vancouver BC V7H 0A7
 Phone: +1 (604) 984 0221 Fax: +1 (604) 984 0218
 www.alsglobal.com/geochemistry

To: JNC RESOURCES INC.
 530 - 625 HOWE STREET
 VANCOUVER BC V6C 2T6

Page: 4 - D
 Total # Pages: 9 (A - D)
 Plus Appendix Pages
 Finalized Date: 30-MAY-2019
 Account: JNCRES

Project: Tripple 9

CERTIFICATE OF ANALYSIS	KL19115884
-------------------------	------------

Sample Description	Method	ME-MS41	ME-MS41	ME-MS41	ME-MS41	ME-MS41	ME-MS41	ME-MS41
	Analyte	TI	U	V	W	Y	Zn	Zr
	Units LOD	ppm	ppm	ppm	ppm	ppm	ppm	ppm
		0.02	0.05	1	0.05	0.05	2	0.5
TRS-81		0.14	2.68	31	0.23	5.26	47	4.1
TRS-82		0.17	2.27	39	1.09	18.50	61	1.2
TRS-83		0.17	3.48	22	0.31	22.5	30	1.2
TRS-84		0.30	4.98	38	0.42	19.85	79	5.2
TRS-85		0.12	3.02	28	0.24	6.85	42	0.5
TRS-86		0.18	1.58	42	0.36	10.55	59	0.8
TRS-87		0.18	1.78	20	0.15	5.45	70	1.0
TRS-88		0.19	5.21	21	1.53	44.1	116	1.9
TRS-89		0.13	1.17	28	0.27	4.17	42	1.8
TRS-90		0.15	1.81	31	0.29	7.29	152	2.5
TRS-91		0.34	2.60	24	0.43	19.75	74	0.6
TRS-92		0.23	0.96	46	0.46	9.65	65	2.2
TRS-93		0.18	0.95	44	0.36	8.86	57	0.8
TRS-94		0.10	0.59	29	0.16	3.49	44	4.3
TRS-95		0.17	0.92	41	1.11	8.57	54	0.7
TRS-96		0.17	0.94	38	0.42	7.42	50	<0.5
TRS-97		0.19	0.87	38	0.43	8.53	56	1.0
TRS-98		0.20	0.81	36	0.48	8.90	55	0.8
TRS-99		0.22	0.92	41	0.40	8.78	59	1.3
TRS-100		0.25	0.81	51	0.52	7.44	79	1.1
TRS-101		0.71	1.56	44	0.64	36.2	75	2.1
TRS-102		0.19	1.40	37	0.36	9.33	54	0.6
TRS-103		0.12	1.24	25	0.19	4.22	31	<0.5
TRS-104		0.04	4.31	2	0.08	4.65	10	3.8
TRS-105		0.13	2.76	13	0.18	8.26	36	1.4
TRS-106		0.23	2.29	44	0.42	21.2	45	1.9
TRS-107		0.15	1.03	30	0.20	5.53	44	<0.5
TRS-108		0.18	1.24	41	0.23	8.84	46	0.8
TRS-109		0.15	1.30	65	0.31	12.30	46	2.4
TRS-110								
TRS-111		0.17	1.20	40	0.24	4.02	53	1.6
TRS-112		0.11	1.78	16	0.53	11.95	35	<0.5
TRS-113		0.21	0.79	43	0.46	9.83	61	0.6
TRS-114		0.09	0.62	30	0.22	3.72	26	<0.5
TRS-115		0.19	0.60	39	0.26	3.50	96	0.8
TRS-116		0.12	1.61	21	0.30	16.20	50	0.5
TRS-117		0.22	1.00	32	0.30	6.08	79	17.8
TRS-118		0.29	5.92	13	0.24	25.7	76	<0.5
TRS-119		0.15	1.09	28	0.28	5.77	38	3.9
TRS-120		0.10	1.38	19	0.20	7.21	35	3.1



ALS Canada Ltd.
 2103 Dollarton Hwy
 North Vancouver BC V7H 0A7
 Phone: +1 (604) 984 0221 Fax: +1 (604) 984 0218
 www.alsglobal.com/geochemistry

To: JNC RESOURCES INC.
 530 - 625 HOWE STREET
 VANCOUVER BC V6C 2T6

Page: 5 - A
 Total # Pages: 9 (A - D)
 Plus Appendix Pages
 Finalized Date: 30-MAY-2019
 Account: JNCRES

Project: Tripple 9

CERTIFICATE OF ANALYSIS	KL19115884
-------------------------	------------

Sample Description	WEI-21 Recvd Wt. kg	ME-MS41 Ag ppm	ME-MS41 Al %	ME-MS41 As ppm	ME-MS41 Au ppm	ME-MS41 B ppm	ME-MS41 Ba ppm	ME-MS41 Be ppm	ME-MS41 Bi ppm	ME-MS41 Ca %	ME-MS41 Cd ppm	ME-MS41 Ce ppm	ME-MS41 Co ppm	ME-MS41 Cr ppm	ME-MS41 Cs ppm
	0.02	0.01	0.01	0.1	0.02	10	10	0.05	0.01	0.01	0.01	0.02	0.1	1	0.05
TRS-121	0.16	0.07	1.23	2.7	<0.02	<10	70	0.49	0.20	0.12	0.05	29.7	5.1	14	1.31
TRS-122	0.15	0.33	1.60	5.5	<0.02	<10	180	1.26	0.45	0.62	0.18	50.5	7.4	25	6.76
TRS-123	0.15	0.14	2.06	3.6	<0.02	<10	150	0.78	0.24	0.50	0.06	38.6	7.5	22	1.94
TRS-124	0.17	0.01	1.66	3.5	<0.02	<10	80	0.57	0.22	0.28	0.02	28.5	8.9	55	1.30
TRS-125	0.15	0.01	1.17	3.6	<0.02	<10	60	0.61	0.19	0.17	0.03	41.4	8.3	23	1.47
TRS-126	0.15	0.03	1.26	2.8	<0.02	<10	100	0.50	0.18	0.17	0.07	38.5	6.5	18	1.40
TRS-127	0.15	0.11	1.74	3.1	<0.02	<10	110	0.61	0.21	0.20	0.06	29.9	6.5	21	1.91
TRS-128	0.12	0.39	2.39	4.0	<0.02	<10	220	0.96	0.31	0.93	0.25	30.6	7.6	31	2.93
TRS-129	0.06	0.58	2.84	5.2	<0.02	<10	200	1.02	0.26	3.28	1.23	27.3	5.6	20	9.48
TRS-130	0.20	0.35	2.29	7.9	<0.02	<10	250	1.67	0.36	1.19	0.38	118.5	21.4	62	4.59
TRS-131	0.18	0.05	2.77	6.6	<0.02	<10	180	0.88	0.16	0.83	0.28	19.75	5.9	6	6.61
TRS-132	0.22	0.10	1.61	8.9	<0.02	<10	130	0.87	0.42	0.90	0.10	37.3	14.3	44	3.72
TRS-132A	0.18	0.41	0.68	7.5	<0.02	<10	350	1.59	0.55	1.18	0.31	76.7	10.3	9	6.82
TRS-133	0.24	0.47	0.88	30.1	<0.02	<10	80	0.79	0.40	2.55	0.17	29.1	10.4	25	5.00
TRS-134	0.14	0.37	1.99	25.2	<0.02	<10	3750	6.38	0.83	1.06	0.30	60.7	20.1	18	16.75
TRS-135	0.17	0.33	1.23	16.4	<0.02	<10	180	2.09	0.83	0.40	0.42	51.2	12.2	25	10.35
TRS-136	0.19	0.08	1.63	6.3	<0.02	<10	180	0.98	0.42	0.42	0.04	40.6	13.3	46	4.31
TRS-137	0.26	0.08	1.59	4.2	<0.02	<10	130	0.77	0.40	1.55	0.09	39.2	13.5	40	3.31
TRS-138	0.21	0.09	1.47	4.2	<0.02	<10	100	0.59	0.34	0.55	0.06	35.9	15.3	54	2.44
TRS-139	0.23	0.12	1.61	4.5	<0.02	<10	110	0.61	0.36	0.42	0.05	34.6	14.2	62	2.28
TRS-140	0.18	0.23	1.33	10.3	<0.02	<10	180	1.31	0.69	0.95	0.11	47.1	18.0	30	4.08
TRS-141	0.23	0.10	2.04	5.0	<0.02	<10	150	0.79	0.35	0.67	0.07	37.8	20.3	82	3.92
TRS-142	0.25	0.15	2.90	5.5	<0.02	10	170	0.77	0.32	1.12	0.05	25.2	17.8	76	3.23
TRS-143	0.25	0.27	1.47	11.4	<0.02	<10	120	0.87	0.40	0.34	0.03	40.5	11.0	40	3.20
TRS-144	0.24	0.11	1.91	4.8	<0.02	<10	140	0.66	0.33	2.49	0.09	30.8	19.8	93	3.36
TRS-145	0.24	0.21	1.30	12.5	<0.02	<10	110	0.85	0.41	0.32	0.03	42.8	10.4	34	2.81
TRS-146	0.19	0.02	1.01	1.7	<0.02	<10	50	0.35	0.14	0.14	0.02	30.7	6.0	24	1.08
TRS-147	0.17	0.02	1.00	3.0	<0.02	<10	80	0.40	0.18	0.11	0.01	32.5	4.9	16	1.43
TRS-148	0.28	0.09	1.14	2.8	<0.02	<10	120	0.43	0.20	0.23	0.03	30.4	6.4	18	1.47
TRS-149	0.15	0.06	0.98	2.5	<0.02	<10	60	0.33	0.16	0.10	0.06	32.8	5.8	22	1.15
TRS-150	0.16	0.02	1.67	3.9	<0.02	<10	160	0.62	0.26	0.38	0.03	34.4	15.2	110	3.25
TRS-151	0.14	0.22	2.40	3.1	<0.02	<10	140	0.69	0.23	0.10	0.10	39.6	7.8	19	2.15
TRS-152	0.17	0.07	1.11	3.1	<0.02	<10	130	0.40	0.20	0.31	0.06	29.1	7.3	18	1.49
TRS-153	0.20	0.02	1.58	4.7	<0.02	<10	150	0.64	0.27	0.34	0.04	36.0	11.7	55	2.78
TRS-154	0.18	0.01	1.26	3.8	<0.02	<10	90	0.50	0.29	0.23	0.02	39.3	11.6	39	1.94
TRS-155	0.17	0.05	1.71	5.4	<0.02	<10	200	0.74	0.30	0.57	0.05	41.0	13.2	42	3.17
TRS-156	0.19	0.02	1.70	4.6	<0.02	<10	120	0.68	0.32	0.25	0.03	40.1	12.1	37	3.04
TRS-157	0.25	0.01	0.90	2.7	<0.02	<10	50	0.36	0.20	0.16	0.01	40.6	8.6	28	1.36
TRS-158	0.19	0.10	1.48	3.7	<0.02	<10	110	0.61	0.26	0.28	0.05	38.1	13.1	34	2.13
TRS-159	0.17	0.04	0.94	2.9	<0.02	<10	60	0.34	0.20	0.21	0.02	35.1	9.5	28	1.29



ALS Canada Ltd.
 2103 Dollarton Hwy
 North Vancouver BC V7H 0A7
 Phone: +1 (604) 984 0221 Fax: +1 (604) 984 0218
 www.alsglobal.com/geochemistry

To: JNC RESOURCES INC.
 530 - 625 HOWE STREET
 VANCOUVER BC V6C 2T6

Page: 5 - B
 Total # Pages: 9 (A - D)
 Plus Appendix Pages
 Finalized Date: 30-MAY-2019
 Account: JNCRES

Project: Tripple 9

CERTIFICATE OF ANALYSIS KL19115884

Sample Description	Method Analyte Units LOD	ME-MS41	ME-MS41	ME-MS41	ME-MS41	ME-MS41	ME-MS41	ME-MS41	ME-MS41	ME-MS41	ME-MS41	ME-MS41	ME-MS41	ME-MS41	ME-MS41	
		Cu	Fe	Ga	Ge	Hf	Hg	In	K	La	Li	Mg	Mn	Mo	Na	Nb
		ppm	%	ppm	ppm	ppm	ppm	ppm	%	ppm	ppm	%	ppm	ppm	%	ppm
		0.2	0.01	0.05	0.05	0.02	0.01	0.005	0.01	0.2	0.1	0.01	5	0.05	0.01	0.05
TRS-121		130.5	2.06	3.97	<0.05	<0.02	0.01	0.020	0.07	16.3	9.8	0.34	185	0.82	0.01	0.71
TRS-122		60.9	2.77	5.69	0.08	0.07	0.04	0.028	0.19	36.8	13.4	0.46	1420	2.37	0.01	0.72
TRS-123		53.9	2.31	6.10	0.06	0.08	0.03	0.022	0.15	24.9	15.4	0.41	287	0.90	0.02	1.49
TRS-124		72.5	2.47	5.09	0.05	0.03	0.01	0.018	0.10	16.8	16.9	0.78	202	0.73	0.01	0.83
TRS-125		71.0	2.13	4.17	0.05	<0.02	0.01	0.019	0.12	21.2	9.8	0.43	471	0.93	0.01	0.81
TRS-126		31.8	1.97	4.40	0.05	<0.02	0.02	0.015	0.10	18.8	9.3	0.33	625	0.81	0.01	0.76
TRS-127		58.7	2.20	5.40	<0.05	0.04	0.01	0.019	0.12	16.2	11.1	0.34	322	0.82	0.01	1.30
TRS-128		80.9	2.55	6.32	0.05	0.09	0.05	0.024	0.22	18.5	19.4	0.41	578	1.69	0.02	1.65
TRS-129		73.8	2.40	5.24	0.07	0.19	0.11	0.025	0.13	17.5	31.1	0.30	712	1.85	0.04	1.24
TRS-130		111.5	4.49	7.62	0.15	0.06	0.03	0.054	0.15	60.9	42.4	1.52	4010	2.66	0.02	0.37
TRS-131		43.5	4.03	9.90	0.10	<0.02	0.03	0.046	0.36	12.5	30.3	2.53	1540	1.34	0.01	1.54
TRS-132		96.0	3.17	5.72	0.06	0.04	<0.01	0.023	0.38	18.7	20.4	0.86	389	1.44	0.02	0.83
TRS-132A		156.5	3.83	2.85	0.08	0.04	0.02	0.013	0.16	44.3	5.3	0.23	2300	4.87	0.01	0.37
TRS-133		145.5	2.49	3.11	0.05	0.02	0.01	0.020	0.18	16.0	7.9	0.45	480	2.40	0.02	0.80
TRS-134		214	8.69	7.55	0.10	0.05	0.01	0.041	0.30	36.3	17.9	0.63	20700	20.7	0.02	0.29
TRS-135		135.0	4.92	4.19	0.08	0.04	0.02	0.027	0.20	29.7	10.5	0.40	1040	3.66	0.01	0.62
TRS-136		106.5	3.10	5.88	0.07	0.04	0.02	0.026	0.29	23.3	13.6	0.67	761	1.76	0.02	0.98
TRS-137		97.0	3.29	5.65	0.06	<0.02	0.01	0.025	0.39	20.5	19.2	0.71	585	0.84	0.02	0.87
TRS-138		74.1	2.93	5.26	0.07	0.02	0.01	0.020	0.28	17.7	13.7	0.71	530	0.76	0.02	1.17
TRS-139		69.3	3.07	5.50	0.07	0.02	0.02	0.023	0.28	18.0	14.1	0.76	438	1.55	0.02	1.10
TRS-140		63.9	4.34	4.50	0.07	0.04	0.02	0.031	0.21	26.5	12.2	0.58	1390	3.13	0.02	0.59
TRS-141		111.5	4.06	7.35	0.08	0.04	0.01	0.027	0.38	19.8	18.0	1.13	556	1.63	0.02	0.76
TRS-142		113.5	4.14	8.25	0.07	0.03	0.01	0.025	0.41	14.9	17.4	1.10	696	1.48	0.09	1.05
TRS-143		156.0	2.84	4.67	0.06	0.07	0.01	0.025	0.28	22.2	11.2	0.54	334	2.80	0.01	0.39
TRS-144		102.0	3.84	6.70	0.06	0.04	<0.01	0.027	0.37	15.9	15.5	1.38	643	1.14	0.01	0.30
TRS-145		130.5	2.71	4.44	0.05	0.04	0.01	0.024	0.26	23.3	9.0	0.46	469	1.74	0.01	0.71
TRS-146		13.1	1.59	3.31	<0.05	<0.02	0.01	0.009	0.08	17.2	8.6	0.40	240	0.36	<0.01	0.70
TRS-147		55.3	1.74	3.26	<0.05	<0.02	0.01	0.014	0.16	18.0	7.3	0.34	211	0.63	<0.01	0.73
TRS-148		56.3	1.84	3.83	<0.05	<0.02	0.01	0.015	0.16	16.5	9.3	0.37	422	0.70	<0.01	1.18
TRS-149		20.6	1.80	3.20	<0.05	0.02	0.01	0.011	0.10	16.7	8.4	0.39	185	0.44	<0.01	0.72
TRS-150		91.1	3.15	5.36	0.06	0.04	<0.01	0.020	0.32	19.8	16.2	0.95	516	1.01	0.01	0.36
TRS-151		22.6	2.06	6.51	<0.05	0.05	0.04	0.021	0.12	15.9	11.2	0.27	1300	0.87	0.01	1.22
TRS-152		19.4	1.80	3.86	<0.05	<0.02	0.02	0.015	0.12	15.3	9.3	0.37	576	0.52	<0.01	0.86
TRS-153		48.7	2.85	5.10	0.05	0.04	<0.01	0.018	0.27	20.5	12.1	0.64	549	0.61	0.01	0.31
TRS-154		30.7	2.38	4.21	0.05	<0.02	0.01	0.017	0.19	19.3	9.3	0.56	541	0.56	<0.01	0.56
TRS-155		57.7	3.16	5.53	<0.05	0.05	<0.01	0.020	0.31	22.0	14.3	0.74	655	0.80	0.01	0.19
TRS-156		48.0	3.07	5.58	0.05	<0.02	<0.01	0.023	0.28	22.6	13.0	0.66	501	0.87	<0.01	0.55
TRS-157		22.3	1.81	3.13	<0.05	<0.02	0.01	0.012	0.13	22.4	7.3	0.45	425	0.50	<0.01	0.52
TRS-158		33.3	2.34	4.92	0.05	0.02	0.01	0.016	0.17	20.9	12.8	0.53	551	0.64	0.01	0.87
TRS-159		18.0	1.94	3.25	<0.05	<0.02	0.01	0.010	0.12	15.7	9.6	0.48	279	0.43	<0.01	0.56



ALS Canada Ltd.
 2103 Dollarton Hwy
 North Vancouver BC V7H 0A7
 Phone: +1 (604) 984 0221 Fax: +1 (604) 984 0218
 www.alsglobal.com/geochemistry

To: JNC RESOURCES INC.
 530 - 625 HOWE STREET
 VANCOUVER BC V6C 2T6

Page: 5 - C
 Total # Pages: 9 (A - D)
 Plus Appendix Pages
 Finalized Date: 30-MAY-2019
 Account: JNCRES

Project: Tripple 9

CERTIFICATE OF ANALYSIS KL19115884

Sample Description	Method Analyte Units LOD	ME-MS41	ME-MS41	ME-MS41	ME-MS41	ME-MS41	ME-MS41	ME-MS41	ME-MS41	ME-MS41	ME-MS41	ME-MS41	ME-MS41	ME-MS41	ME-MS41	
		Ni	P	Pb	Rb	Re	S	Sb	Sc	Se	Sn	Sr	Ta	Te	Th	Ti
		ppm	ppm	ppm	ppm	ppm	%	ppm	ppm	ppm	ppm	ppm	ppm	ppm	ppm	%
		0.2	10	0.2	0.1	0.001	0.01	0.05	0.1	0.2	0.2	0.2	0.01	0.01	0.2	0.005
TRS-121		10.0	360	5.1	16.8	<0.001	0.01	0.09	1.5	0.4	0.4	9.1	0.01	0.03	3.5	0.035
TRS-122		14.5	870	13.5	20.9	0.001	0.04	0.11	4.2	0.7	0.4	41.3	<0.01	0.07	7.1	0.034
TRS-123		15.3	320	8.1	23.4	<0.001	0.02	0.09	2.7	0.5	0.6	43.4	<0.01	0.04	4.4	0.073
TRS-124		33.9	390	5.6	12.0	<0.001	<0.01	0.07	2.3	<0.2	0.4	16.3	<0.01	0.03	5.5	0.084
TRS-125		14.7	320	5.7	17.5	<0.001	<0.01	0.10	2.4	<0.2	0.4	10.3	<0.01	0.03	5.8	0.051
TRS-126		11.5	530	6.3	19.5	<0.001	0.01	0.10	1.4	0.3	0.4	10.7	<0.01	0.03	2.4	0.040
TRS-127		15.0	490	7.2	21.5	<0.001	0.01	0.11	2.0	0.2	0.5	14.4	0.01	0.04	3.7	0.062
TRS-128		22.2	520	10.0	28.1	<0.001	0.10	0.10	3.5	0.6	0.6	69.1	<0.01	0.04	3.9	0.066
TRS-129		16.9	870	8.6	15.6	0.004	0.09	0.10	2.2	1.6	0.7	156.0	<0.01	0.04	1.0	0.069
TRS-130		86.8	1480	34.3	16.8	<0.001	0.02	0.17	6.5	0.4	0.6	88.2	<0.01	0.07	6.8	0.024
TRS-131		5.1	610	6.4	32.4	<0.001	0.01	0.06	1.7	0.2	10.6	57.3	<0.01	0.01	3.7	0.101
TRS-132		33.1	730	10.7	35.5	<0.001	0.17	0.12	4.6	0.5	0.6	37.9	<0.01	0.04	8.2	0.088
TRS-132A		7.6	530	26.8	24.0	<0.001	0.07	0.13	2.2	0.4	0.2	53.1	<0.01	0.08	13.4	0.012
TRS-133		22.9	620	15.3	17.2	0.001	0.28	0.22	2.9	1.6	0.3	76.2	<0.01	0.06	11.3	0.033
TRS-134		20.5	350	38.8	34.7	<0.001	0.01	0.40	4.3	0.3	0.7	102.5	<0.01	0.10	17.7	0.032
TRS-135		17.9	510	31.6	28.1	<0.001	0.03	0.28	3.4	0.5	0.4	28.3	<0.01	0.08	13.6	0.028
TRS-136		29.1	570	11.1	31.9	<0.001	0.01	0.08	4.8	0.4	0.5	27.4	<0.01	0.05	9.3	0.070
TRS-137		29.5	710	9.1	30.5	<0.001	0.01	0.10	4.4	0.2	0.5	45.6	<0.01	0.04	7.8	0.077
TRS-138		39.6	690	8.5	24.4	<0.001	0.01	0.10	4.4	0.2	0.4	27.2	<0.01	0.03	6.4	0.088
TRS-139		45.9	490	7.9	27.9	<0.001	0.01	0.10	4.9	0.3	0.5	29.1	<0.01	0.03	6.2	0.097
TRS-140		20.9	720	17.3	21.0	<0.001	0.18	0.31	3.4	0.5	0.4	51.2	<0.01	0.13	12.1	0.036
TRS-141		57.9	1010	11.6	40.2	<0.001	0.01	0.08	6.6	0.2	0.5	38.7	<0.01	0.05	7.9	0.120
TRS-142		51.4	1020	8.1	34.1	<0.001	0.01	0.07	6.0	0.2	0.5	98.1	<0.01	0.04	4.8	0.130
TRS-143		25.1	390	8.8	28.5	<0.001	0.01	0.12	3.9	0.2	0.4	33.0	<0.01	0.05	10.3	0.060
TRS-144		63.1	940	7.8	26.1	<0.001	0.07	0.06	6.7	0.4	0.5	70.9	<0.01	0.03	6.1	0.118
TRS-145		23.4	450	8.6	28.7	<0.001	0.01	0.13	3.5	0.3	0.5	22.6	<0.01	0.05	9.7	0.052
TRS-146		13.1	330	4.1	12.0	<0.001	<0.01	<0.05	1.7	0.2	0.3	8.9	<0.01	0.01	3.6	0.045
TRS-147		8.1	270	3.5	15.8	<0.001	<0.01	<0.05	1.8	<0.2	0.3	9.2	<0.01	0.03	5.5	0.047
TRS-148		11.1	460	5.7	17.0	<0.001	0.01	0.05	2.0	0.2	0.4	15.2	<0.01	0.03	3.4	0.056
TRS-149		13.3	260	7.9	17.1	<0.001	0.01	0.07	1.9	0.3	0.3	9.3	<0.01	0.02	4.2	0.059
TRS-150		74.3	790	5.3	27.5	<0.001	0.01	0.09	4.8	0.2	0.4	21.8	<0.01	0.04	8.2	0.086
TRS-151		16.0	1490	6.8	16.7	<0.001	0.01	0.09	3.0	0.3	0.7	11.2	0.01	0.03	2.4	0.071
TRS-152		14.7	560	6.4	13.7	<0.001	0.01	0.08	2.2	0.2	0.4	16.2	<0.01	0.02	3.5	0.043
TRS-153		30.9	650	6.4	21.0	<0.001	0.01	0.08	4.8	<0.2	0.4	19.2	<0.01	0.03	8.2	0.062
TRS-154		22.6	560	8.2	15.3	<0.001	0.01	0.08	3.5	0.2	0.3	13.0	<0.01	0.01	6.6	0.059
TRS-155		30.1	690	8.0	24.2	<0.001	0.01	0.09	4.7	<0.2	0.5	24.4	<0.01	0.03	9.3	0.066
TRS-156		27.9	550	9.2	22.4	<0.001	0.01	0.09	5.2	0.4	0.4	16.3	<0.01	0.04	8.2	0.066
TRS-157		16.6	330	7.2	11.4	<0.001	0.01	0.06	2.8	0.4	0.2	9.6	<0.01	0.02	5.0	0.047
TRS-158		28.4	710	9.1	18.0	<0.001	0.01	0.07	3.5	0.3	0.4	16.2	<0.01	0.03	3.8	0.057
TRS-159		18.7	490	5.4	14.2	<0.001	0.01	0.05	2.2	<0.2	0.2	10.6	<0.01	0.02	3.0	0.046



ALS Canada Ltd.
 2103 Dollarton Hwy
 North Vancouver BC V7H 0A7
 Phone: +1 (604) 984 0221 Fax: +1 (604) 984 0218
 www.alsglobal.com/geochemistry

To: JNC RESOURCES INC.
 530 - 625 HOWE STREET
 VANCOUVER BC V6C 2T6

Page: 5 - D
 Total # Pages: 9 (A - D)
 Plus Appendix Pages
 Finalized Date: 30-MAY-2019
 Account: JNCRES

Project: Tripple 9

CERTIFICATE OF ANALYSIS KL19115884

Sample Description	Method Analyte Units LOD	ME-MS41 TI ppm 0.02	ME-MS41 U ppm 0.05	ME-MS41 V ppm 1	ME-MS41 W ppm 0.05	ME-MS41 Y ppm 0.05	ME-MS41 Zn ppm 2	ME-MS41 Zr ppm 0.5
TRS-121		0.10	0.91	23	0.23	4.46	47	0.5
TRS-122		0.15	5.96	30	0.46	30.1	48	2.8
TRS-123		0.15	2.15	29	0.29	14.15	37	3.9
TRS-124		0.09	0.77	37	0.26	5.11	39	1.8
TRS-125		0.12	1.45	27	0.38	7.08	34	<0.5
TRS-126		0.12	0.86	23	0.28	6.09	42	<0.5
TRS-127		0.13	1.13	29	0.27	6.05	46	2.1
TRS-128		0.20	7.97	32	0.40	12.35	101	4.8
TRS-129		0.22	4.32	21	1.33	30.2	114	6.4
TRS-130		0.19	1.19	45	0.88	27.4	74	2.0
TRS-131		0.29	1.37	21	0.96	11.65	87	<0.5
TRS-132		0.22	7.39	47	0.46	9.93	69	1.2
TRS-132A		0.18	3.85	16	0.76	33.3	69	0.8
TRS-133		0.19	4.01	26	0.50	9.88	73	0.6
TRS-134		0.60	4.95	27	21.9	31.5	142	1.7
TRS-135		0.27	4.65	26	6.57	22.4	207	1.6
TRS-136		0.27	3.91	42	0.97	13.40	50	1.6
TRS-137		0.21	0.75	43	0.52	9.21	65	<0.5
TRS-138		0.17	0.88	46	0.35	9.02	52	1.0
TRS-139		0.18	2.99	49	0.44	10.05	52	1.1
TRS-140		0.17	3.15	31	0.48	18.75	73	1.4
TRS-141		0.24	1.18	67	0.36	13.00	64	1.7
TRS-142		0.23	2.73	64	0.36	10.65	65	1.0
TRS-143		0.23	2.48	35	0.34	10.35	41	3.2
TRS-144		0.18	1.12	68	0.30	10.20	63	1.1
TRS-145		0.24	4.27	32	0.33	9.59	40	1.8
TRS-146		0.07	0.59	24	0.14	4.18	29	0.6
TRS-147		0.12	0.74	22	0.27	3.45	25	<0.5
TRS-148		0.11	0.77	25	0.25	4.72	35	<0.5
TRS-149		0.08	0.75	27	0.30	3.94	41	1.3
TRS-150		0.22	0.97	46	0.46	9.38	48	1.4
TRS-151		0.13	0.90	28	0.25	8.54	99	2.5
TRS-152		0.08	0.52	26	0.20	4.46	48	<0.5
TRS-153		0.18	0.97	41	0.38	9.18	48	1.4
TRS-154		0.12	0.86	36	0.29	5.29	37	0.8
TRS-155		0.20	0.74	44	0.36	10.15	56	1.5
TRS-156		0.17	1.13	46	0.33	9.52	53	0.6
TRS-157		0.09	0.74	28	0.22	5.20	27	<0.5
TRS-158		0.13	0.88	36	0.25	10.75	47	0.9
TRS-159		0.08	0.59	29	0.14	4.46	31	<0.5



ALS Canada Ltd.
 2103 Dollarton Hwy
 North Vancouver BC V7H 0A7
 Phone: +1 (604) 984 0221 Fax: +1 (604) 984 0218
 www.alsglobal.com/geochemistry

To: JNC RESOURCES INC.
 530 - 625 HOWE STREET
 VANCOUVER BC V6C 2T6

Page: 6 - A
 Total # Pages: 9 (A - D)
 Plus Appendix Pages
 Finalized Date: 30-MAY-2019
 Account: JNCRES

Project: Tripple 9

CERTIFICATE OF ANALYSIS KL19115884

Sample Description	Method	WEI-21	ME-MS41	ME-MS41	ME-MS41	ME-MS41	ME-MS41	ME-MS41	ME-MS41	ME-MS41	ME-MS41	ME-MS41	ME-MS41	ME-MS41	ME-MS41	ME-MS41
	Analyte	Recvd Wt.	Ag	Al	As	Au	B	Ba	Be	Bi	Ca	Cd	Ce	Co	Cr	Cs
Units		kg	ppm	%	ppm	ppm	ppm	ppm	ppm	ppm	%	ppm	ppm	ppm	ppm	ppm
LOD		0.02	0.01	0.01	0.1	0.02	10	10	0.05	0.01	0.01	0.01	0.02	0.1	1	0.05
TRS-160		0.25	0.12	1.42	4.7	<0.02	<10	160	0.60	0.27	0.45	0.07	37.1	9.9	26	2.59
TRS-161		0.20	0.02	0.86	6.0	<0.02	<10	90	0.36	0.18	0.24	0.01	36.0	6.2	18	1.42
TRS-162		0.17	0.10	1.50	4.4	<0.02	<10	160	0.60	0.27	0.53	0.05	37.1	11.6	35	2.64
TRS-163		0.21	0.07	1.74	5.4	<0.02	<10	180	0.70	0.33	0.96	0.07	42.2	13.7	42	3.68
TRS-164		0.17	0.08	1.67	3.3	<0.02	<10	90	0.55	0.21	0.15	0.05	26.8	8.9	29	1.85
TRS-165		0.17	0.03	1.13	3.4	<0.02	<10	70	0.35	0.19	0.18	0.05	28.7	8.7	41	1.14
TRS-166		0.19	0.02	0.98	3.3	<0.02	<10	50	0.39	0.22	0.22	0.03	39.4	10.0	31	1.26
TRS-167		0.17	0.07	1.67	3.4	<0.02	<10	130	0.51	0.21	0.28	0.07	28.1	13.9	44	2.48
TRS-168		0.16	0.04	1.14	2.7	<0.02	<10	70	0.38	0.22	0.18	0.04	29.6	9.1	27	1.46
TRS-169		0.24	0.06	1.63	4.9	<0.02	<10	150	0.66	0.33	0.70	0.10	41.4	13.6	36	3.15
TRS-170		0.20	0.03	1.04	2.3	<0.02	<10	90	0.47	0.22	0.24	0.03	34.9	8.1	18	1.84
TRS-171		0.25	0.02	1.07	3.0	<0.02	<10	90	0.41	0.22	0.33	0.04	36.0	10.7	24	1.67
TRS-172		0.25	0.03	1.41	3.9	<0.02	<10	110	0.58	0.27	0.35	0.05	40.0	12.3	36	2.40
TRS-173		0.33	0.05	1.30	3.0	<0.02	<10	110	0.56	0.28	0.42	0.07	40.5	13.2	35	2.30
TRS-174		0.14	0.03	1.05	2.3	<0.02	<10	70	0.37	0.18	0.16	0.03	35.9	8.2	27	1.47
TRS-175		0.17	0.02	1.12	3.1	<0.02	<10	90	0.47	0.24	0.35	0.04	33.8	12.2	31	2.04
TRS-176		0.17	0.08	1.67	4.0	<0.02	<10	170	0.66	0.29	2.28	0.08	41.1	14.5	37	3.19
TRS-177		0.20	0.03	1.80	3.8	<0.02	<10	160	0.73	0.31	0.44	0.04	42.5	13.0	40	3.07
TRS-178		0.24	0.07	2.14	4.4	<0.02	20	200	0.78	0.36	1.92	0.08	44.5	16.9	51	3.72
TRS-179		0.24	0.03	1.30	1.9	<0.02	10	70	0.41	0.22	0.25	0.04	31.6	10.6	50	1.62
TRS-180		0.21	0.02	1.02	1.9	<0.02	10	60	0.36	0.20	0.19	0.03	31.2	9.1	43	1.28
TRS-181		0.25	0.01	1.75	4.0	<0.02	10	130	0.85	0.33	0.16	0.02	54.9	11.9	31	2.72
TRS-182		0.18	0.03	0.60	7.9	<0.02	10	30	0.71	0.59	0.05	0.03	79.5	5.5	11	2.19
TRS-183		0.20	0.01	1.16	2.4	<0.02	10	60	0.48	0.17	0.11	0.02	28.6	5.5	23	1.69
TRS-184		0.19	0.10	0.83	2.5	<0.02	10	60	0.49	0.25	0.13	0.03	42.3	6.3	15	1.50
TRS-185		0.15	0.28	2.25	4.5	<0.02	10	190	0.83	0.26	0.22	0.11	47.4	6.0	17	2.53
TRS-186		0.21	0.02	1.28	3.0	<0.02	10	60	0.44	0.22	0.10	0.04	28.3	7.1	24	1.75
TRS-187		0.18	0.09	1.27	2.3	<0.02	10	90	0.52	0.24	0.17	0.05	32.6	8.3	21	1.91
TRS-188		0.14	0.08	1.42	2.4	<0.02	10	100	0.62	0.23	0.18	0.05	40.8	7.9	20	2.08
TRS-189		0.21	0.06	2.04	4.5	<0.02	10	150	0.83	0.42	0.45	0.06	48.9	18.7	61	3.71
TRS-190		0.19	0.03	1.00	1.6	<0.02	10	60	0.35	0.21	0.17	0.03	34.4	8.1	29	1.29
TRS-191		0.16	0.08	1.54	3.2	<0.02	10	80	0.47	0.22	0.16	0.05	28.9	10.1	25	2.87
TRS-192		0.21	0.03	1.29	2.1	<0.02	10	90	0.50	0.22	0.33	0.03	39.2	12.4	35	2.03
TRS-193		0.17	0.01	0.99	2.2	<0.02	10	110	0.41	0.22	0.24	0.02	37.4	9.5	23	1.96
TRS-194		0.16	0.04	2.07	5.4	<0.02	10	90	0.52	0.21	0.17	0.05	20.7	25.6	142	2.31
TRS-195		0.19	0.07	1.94	3.2	<0.02	10	120	0.47	0.18	0.14	0.10	21.5	12.0	47	2.91
TRS-196		0.16	0.07	2.06	7.4	<0.02	10	80	0.77	0.22	0.25	0.05	20.6	42.7	328	2.61
TRS-197		0.16	0.08	3.63	1.9	<0.02	10	150	0.56	0.21	0.31	0.06	14.50	41.1	404	3.73
TRS-198		0.13	0.03	1.11	1.6	<0.02	<10	80	0.39	0.17	0.19	0.03	28.9	8.4	27	1.35
TRS-199		0.26	0.01	1.93	3.0	<0.02	10	170	0.77	0.31	0.38	0.03	43.9	14.8	48	3.20



ALS Canada Ltd.
 2103 Dollarton Hwy
 North Vancouver BC V7H 0A7
 Phone: +1 (604) 984 0221 Fax: +1 (604) 984 0218
 www.alsglobal.com/geochemistry

To: JNC RESOURCES INC.
 530 - 625 HOWE STREET
 VANCOUVER BC V6C 2T6

Page: 6 - B
 Total # Pages: 9 (A - D)
 Plus Appendix Pages
 Finalized Date: 30-MAY-2019
 Account: JNCRES

Project: Tripple 9

CERTIFICATE OF ANALYSIS KL19115884

Sample Description	Method Analyte Units LOD	ME-MS41	ME-MS41	ME-MS41	ME-MS41	ME-MS41	ME-MS41	ME-MS41	ME-MS41	ME-MS41	ME-MS41	ME-MS41	ME-MS41	ME-MS41	ME-MS41	
		Cu	Fe	Ga	Ge	Hf	Hg	In	K	La	Li	Mg	Mn	Mo	Na	Nb
		ppm	%	ppm	ppm	ppm	ppm	ppm	%	ppm	ppm	%	ppm	ppm	%	ppm
		0.2	0.01	0.05	0.05	0.02	0.01	0.005	0.01	0.2	0.1	0.01	5	0.05	0.01	0.05
TRS-160		124.0	2.72	5.14	0.05	0.02	<0.01	0.021	0.30	20.4	13.5	0.57	464	1.09	0.02	0.76
TRS-161		44.2	1.79	3.02	0.05	<0.02	<0.01	0.010	0.13	19.5	7.6	0.38	327	0.62	<0.01	0.65
TRS-162		74.2	2.82	5.12	<0.05	0.03	0.01	0.018	0.29	20.2	13.1	0.64	501	0.87	0.01	0.79
TRS-163		42.6	3.27	5.71	0.06	0.05	0.01	0.023	0.30	23.0	14.7	0.83	643	0.75	0.01	0.33
TRS-164		21.8	2.25	4.92	<0.05	<0.02	0.01	0.018	0.13	13.8	16.8	0.53	241	0.53	0.01	1.08
TRS-165		17.5	2.02	3.46	<0.05	<0.02	<0.01	0.012	0.11	13.5	9.1	0.50	238	0.51	<0.01	0.77
TRS-166		19.6	2.07	3.52	<0.05	<0.02	<0.01	0.012	0.12	18.8	9.3	0.51	310	0.52	<0.01	0.48
TRS-167		32.0	2.66	4.98	<0.05	0.04	0.02	0.015	0.17	14.3	16.2	0.73	321	0.65	0.01	1.61
TRS-168		23.3	2.01	3.63	<0.05	0.02	0.01	0.014	0.13	15.5	9.0	0.44	332	0.53	<0.01	0.70
TRS-169		43.2	3.20	5.30	0.06	0.03	0.01	0.018	0.28	22.4	13.9	0.70	648	0.80	0.01	0.44
TRS-170		21.0	2.00	3.63	0.05	<0.02	<0.01	0.013	0.16	19.2	8.7	0.41	465	0.47	<0.01	0.68
TRS-171		25.9	2.23	3.60	0.05	0.02	0.01	0.013	0.19	19.7	8.5	0.50	506	0.51	0.01	0.47
TRS-172		36.0	2.66	4.71	0.05	<0.02	0.01	0.018	0.23	21.4	11.8	0.62	516	0.61	0.01	0.50
TRS-173		31.8	2.70	4.44	0.06	0.03	<0.01	0.015	0.23	21.1	10.7	0.62	686	0.63	0.01	0.47
TRS-174		18.6	1.92	3.62	0.05	<0.02	0.01	0.013	0.13	19.7	9.5	0.47	332	0.40	<0.01	0.57
TRS-175		28.2	2.32	3.97	0.05	<0.02	<0.01	0.014	0.19	18.8	9.7	0.53	564	0.61	<0.01	0.66
TRS-176		38.5	3.16	5.38	0.07	0.04	0.01	0.021	0.30	21.1	14.2	0.79	672	0.66	0.01	0.75
TRS-177		37.3	3.21	5.58	0.05	0.05	<0.01	0.020	0.31	23.5	14.8	0.71	669	0.63	0.01	0.31
TRS-178		50.5	3.78	6.98	0.05	0.04	0.01	0.024	0.42	23.7	19.6	0.97	689	0.79	0.03	0.29
TRS-179		24.4	2.39	4.40	0.05	<0.02	0.01	0.016	0.14	17.0	11.3	0.68	392	0.68	0.02	0.78
TRS-180		22.4	2.10	3.58	<0.05	<0.02	0.01	0.011	0.14	16.3	8.5	0.56	310	0.62	0.01	0.61
TRS-181		32.1	3.12	5.31	0.06	0.03	0.01	0.021	0.25	31.5	11.2	0.62	726	0.83	0.01	0.30
TRS-182		78.2	2.27	2.08	0.07	<0.02	0.01	0.010	0.10	47.9	3.7	0.14	567	11.60	0.01	0.29
TRS-183		29.5	1.81	3.56	<0.05	<0.02	0.01	0.012	0.10	15.7	10.3	0.46	306	0.71	0.01	0.60
TRS-184		22.6	2.13	3.21	<0.05	<0.02	0.01	0.010	0.12	24.1	6.8	0.32	395	1.51	0.01	0.53
TRS-185		17.1	2.19	6.68	<0.05	0.07	0.05	0.023	0.08	26.9	12.3	0.21	922	1.27	0.02	1.27
TRS-186		39.9	2.25	3.88	<0.05	<0.02	0.01	0.013	0.11	16.1	9.5	0.50	200	0.75	0.01	0.71
TRS-187		27.6	2.13	4.36	<0.05	<0.02	0.01	0.013	0.10	17.9	9.9	0.46	491	0.85	0.01	0.71
TRS-188		23.4	2.34	4.69	<0.05	<0.02	0.02	0.012	0.13	21.2	10.1	0.43	637	1.66	0.01	0.53
TRS-189		58.6	3.99	7.16	0.08	0.04	<0.01	0.026	0.35	26.9	17.2	0.99	861	1.11	0.03	0.27
TRS-190		14.5	2.04	3.49	<0.05	<0.02	0.01	0.010	0.12	18.2	8.2	0.48	300	0.44	0.01	0.64
TRS-191		105.0	2.72	5.05	<0.05	<0.02	0.01	0.017	0.10	15.3	13.6	0.65	304	0.98	0.01	0.65
TRS-192		31.9	2.62	4.76	0.06	<0.02	0.01	0.016	0.17	21.3	11.4	0.68	549	0.69	0.02	0.59
TRS-193		28.6	2.20	3.45	0.05	<0.02	0.01	0.011	0.15	21.3	8.9	0.52	562	0.64	0.01	0.46
TRS-194		113.5	2.95	5.36	<0.05	<0.02	0.01	0.019	0.14	11.1	14.2	1.18	437	0.71	0.02	0.74
TRS-195		52.2	2.89	6.26	<0.05	0.02	0.01	0.019	0.19	10.7	15.2	0.76	364	0.61	0.01	1.10
TRS-196		115.0	3.60	5.22	<0.05	0.02	0.02	0.019	0.09	10.3	15.7	1.67	664	1.42	0.02	0.52
TRS-197		78.5	4.43	11.10	0.06	0.05	0.02	0.019	0.31	5.6	31.4	2.83	613	0.79	0.02	1.02
TRS-198		28.5	2.19	3.86	<0.05	<0.02	0.01	0.011	0.21	16.3	8.6	0.54	346	0.65	0.01	0.68
TRS-199		65.4	3.67	6.60	0.07	0.04	<0.01	0.023	0.37	24.7	14.2	0.87	732	1.14	0.02	0.16



ALS Canada Ltd.
 2103 Dollarton Hwy
 North Vancouver BC V7H 0A7
 Phone: +1 (604) 984 0221 Fax: +1 (604) 984 0218
 www.alsglobal.com/geochemistry

To: JNC RESOURCES INC.
 530 - 625 HOWE STREET
 VANCOUVER BC V6C 2T6

Page: 6 - C
 Total # Pages: 9 (A - D)
 Plus Appendix Pages
 Finalized Date: 30-MAY-2019
 Account: JNCRES

Project: Tripple 9

CERTIFICATE OF ANALYSIS KL19115884

Sample Description	Method Analyte Units LOD	ME-MS41	ME-MS41	ME-MS41	ME-MS41	ME-MS41	ME-MS41	ME-MS41	ME-MS41	ME-MS41	ME-MS41	ME-MS41	ME-MS41	ME-MS41	ME-MS41	
		Ni	P	Pb	Rb	Re	S	Sb	Sc	Se	Sn	Sr	Ta	Te	Th	Ti
		ppm	ppm	ppm	ppm	ppm	%	ppm	ppm	ppm	ppm	ppm	ppm	ppm	ppm	%
		0.2	10	0.2	0.1	0.001	0.01	0.05	0.1	0.2	0.2	0.2	0.01	0.01	0.2	0.005
TRS-160		16.7	650	7.0	25.0	<0.001	0.01	0.10	3.5	<0.2	0.5	22.9	<0.01	0.03	8.4	0.075
TRS-161		9.6	530	5.0	13.8	<0.001	0.01	<0.05	2.1	0.2	0.3	13.1	<0.01	0.02	5.6	0.054
TRS-162		23.4	640	7.6	23.7	<0.001	0.01	0.07	3.9	<0.2	0.5	20.5	<0.01	0.03	8.0	0.072
TRS-163		28.4	740	9.1	23.0	<0.001	0.01	0.09	5.1	<0.2	0.5	30.0	<0.01	0.03	9.6	0.058
TRS-164		19.7	390	5.7	17.5	<0.001	0.01	0.06	2.4	0.3	0.4	11.3	<0.01	0.02	2.8	0.067
TRS-165		24.1	410	5.6	13.6	<0.001	0.01	0.07	2.0	0.3	0.3	9.5	<0.01	0.02	2.8	0.058
TRS-166		20.9	460	7.0	12.9	<0.001	0.01	0.07	2.6	0.4	0.3	9.8	<0.01	0.01	4.7	0.054
TRS-167		36.2	600	6.9	23.7	<0.001	0.01	0.07	2.8	0.2	0.4	18.2	<0.01	0.02	2.9	0.102
TRS-168		20.0	510	6.7	13.5	<0.001	0.01	0.06	2.6	0.2	0.3	9.6	<0.01	0.02	3.6	0.053
TRS-169		28.6	800	10.7	22.1	<0.001	0.01	0.08	4.9	0.4	0.5	19.4	<0.01	0.02	8.0	0.065
TRS-170		12.5	550	6.4	14.5	<0.001	0.01	0.05	2.7	<0.2	0.3	14.2	<0.01	0.01	4.6	0.043
TRS-171		16.5	680	7.6	14.5	<0.001	0.01	0.05	2.9	<0.2	0.3	14.0	<0.01	0.01	5.9	0.066
TRS-172		25.4	640	8.8	18.5	<0.001	0.01	0.07	4.2	0.3	0.4	15.9	<0.01	0.03	6.6	0.066
TRS-173		25.1	890	9.1	17.7	<0.001	0.01	0.06	3.8	0.2	0.3	19.1	<0.01	0.02	7.0	0.060
TRS-174		17.2	390	6.0	13.8	<0.001	0.01	0.05	2.4	<0.2	0.3	10.6	<0.01	0.02	2.1	0.051
TRS-175		21.2	660	8.2	15.9	<0.001	0.01	0.06	3.4	0.3	0.3	15.3	<0.01	0.02	5.0	0.056
TRS-176		26.8	760	8.9	22.7	<0.001	0.01	0.07	4.4	<0.2	0.5	55.6	<0.01	0.01	9.1	0.064
TRS-177		28.0	690	9.2	23.0	<0.001	0.01	0.06	4.7	0.2	0.5	21.4	<0.01	0.02	9.1	0.064
TRS-178		38.8	790	12.2	28.6	<0.001	<0.01	0.09	6.3	<0.2	0.6	56.5	<0.01	0.04	10.3	0.067
TRS-179		29.1	420	8.4	17.5	<0.001	<0.01	0.07	2.9	<0.2	0.3	14.6	<0.01	0.02	4.6	0.080
TRS-180		24.4	370	6.6	14.8	<0.001	<0.01	0.08	2.3	<0.2	0.3	11.9	<0.01	0.01	3.7	0.065
TRS-181		19.7	410	11.4	18.6	<0.001	<0.01	0.11	4.5	0.2	0.5	17.6	<0.01	0.03	12.6	0.045
TRS-182		4.4	300	11.8	12.9	<0.001	<0.01	0.27	1.2	<0.2	0.2	4.8	<0.01	0.05	13.9	0.011
TRS-183		12.4	350	4.2	10.7	<0.001	<0.01	0.07	1.6	<0.2	0.3	8.5	<0.01	0.03	4.3	0.036
TRS-184		8.1	280	6.6	16.5	<0.001	<0.01	0.13	1.4	<0.2	0.2	12.4	<0.01	0.03	6.8	0.035
TRS-185		16.5	540	11.6	23.4	<0.001	0.02	0.21	1.8	<0.2	0.7	23.2	0.01	0.03	2.9	0.066
TRS-186		15.7	330	5.4	15.1	<0.001	<0.01	0.09	1.8	<0.2	0.3	7.3	<0.01	0.02	3.2	0.057
TRS-187		14.2	430	7.6	14.9	<0.001	0.01	0.09	1.8	<0.2	0.4	14.4	<0.01	0.01	2.4	0.049
TRS-188		18.2	550	8.6	17.0	<0.001	0.01	0.11	1.4	<0.2	0.3	14.7	<0.01	0.03	1.6	0.040
TRS-189		44.9	800	15.2	29.4	<0.001	<0.01	0.10	6.4	<0.2	0.6	26.9	<0.01	0.04	9.8	0.091
TRS-190		16.2	350	5.6	14.5	<0.001	<0.01	0.06	2.0	<0.2	0.3	9.6	<0.01	0.01	4.6	0.058
TRS-191		21.0	420	5.5	19.1	<0.001	<0.01	0.13	2.6	<0.2	0.3	12.6	<0.01	0.03	3.4	0.045
TRS-192		24.5	630	7.6	19.5	<0.001	<0.01	0.07	3.5	<0.2	0.4	17.5	<0.01	0.02	5.7	0.083
TRS-193		17.8	590	5.8	15.0	<0.001	<0.01	0.07	2.4	<0.2	0.2	13.6	<0.01	0.01	5.8	0.054
TRS-194		153.5	630	6.7	17.0	<0.001	0.01	0.17	3.1	<0.2	0.4	8.3	<0.01	0.05	2.3	0.064
TRS-195		51.7	730	4.8	26.5	<0.001	0.01	0.09	2.3	<0.2	0.5	7.5	<0.01	0.03	2.1	0.088
TRS-196		334	590	4.4	10.5	<0.001	<0.01	0.11	7.9	0.2	0.3	15.9	<0.01	0.04	2.3	0.046
TRS-197		275	1020	4.4	17.2	<0.001	0.01	0.08	5.2	0.2	0.4	15.0	<0.01	0.03	2.0	0.183
TRS-198		16.6	420	5.8	18.8	<0.001	<0.01	0.06	2.3	<0.2	0.3	11.0	<0.01	0.02	3.8	0.068
TRS-199		34.4	760	9.9	28.1	<0.001	<0.01	0.08	5.3	0.3	0.5	25.3	<0.01	0.03	10.8	0.094



ALS Canada Ltd.
 2103 Dollarton Hwy
 North Vancouver BC V7H 0A7
 Phone: +1 (604) 984 0221 Fax: +1 (604) 984 0218
 www.alsglobal.com/geochemistry

To: JNC RESOURCES INC.
 530 - 625 HOWE STREET
 VANCOUVER BC V6C 2T6

Page: 6 - D
 Total # Pages: 9 (A - D)
 Plus Appendix Pages
 Finalized Date: 30-MAY-2019
 Account: JNCRES

Project: Tripple 9

CERTIFICATE OF ANALYSIS	KL19115884
-------------------------	------------

Sample Description	Method	ME-MS41	ME-MS41	ME-MS41	ME-MS41	ME-MS41	ME-MS41	ME-MS41
	Analyte	TI	U	V	W	Y	Zn	Zr
	Units LOD	ppm	ppm	ppm	ppm	ppm	ppm	ppm
		0.02	0.05	1	0.05	0.05	2	0.5
TRS-160		0.18	0.96	34	0.39	8.34	47	0.8
TRS-161		0.10	0.78	25	0.22	5.89	26	0.6
TRS-162		0.17	0.83	38	0.33	8.70	48	1.1
TRS-163		0.19	0.77	44	0.31	11.05	58	2.2
TRS-164		0.11	0.64	36	0.19	3.93	56	0.6
TRS-165		0.07	0.54	32	0.18	3.46	40	<0.5
TRS-166		0.08	0.72	32	0.20	4.96	35	<0.5
TRS-167		0.13	0.60	42	0.20	5.53	61	2.2
TRS-168		0.09	0.56	31	0.20	4.87	42	0.8
TRS-169		0.19	0.75	48	0.37	13.05	60	1.3
TRS-170		0.10	0.70	28	0.27	7.05	34	<0.5
TRS-171		0.11	0.63	34	0.24	7.10	38	0.9
TRS-172		0.14	0.75	42	0.33	8.67	46	0.8
TRS-173		0.15	0.67	40	0.31	9.81	48	1.0
TRS-174		0.10	0.62	30	0.18	5.22	34	<0.5
TRS-175		0.12	0.63	36	0.24	8.64	39	0.7
TRS-176		0.19	0.84	44	0.36	9.29	58	1.5
TRS-177		0.18	0.78	45	0.35	10.65	56	1.7
TRS-178		0.25	0.77	55	0.34	11.90	69	1.6
TRS-179		0.13	0.70	38	0.20	5.89	44	0.5
TRS-180		0.10	0.62	33	0.17	4.40	33	<0.5
TRS-181		0.17	1.06	39	0.33	11.65	50	1.1
TRS-182		0.16	2.84	10	0.17	6.25	32	<0.5
TRS-183		0.10	0.83	21	0.20	3.38	26	<0.5
TRS-184		0.09	1.53	19	0.19	5.16	31	<0.5
TRS-185		0.16	2.02	26	0.23	9.57	51	4.2
TRS-186		0.12	0.73	30	0.21	3.44	34	<0.5
TRS-187		0.10	0.76	29	0.25	4.42	40	<0.5
TRS-188		0.11	1.19	27	0.21	6.43	41	<0.5
TRS-189		0.24	0.81	59	0.44	15.45	69	1.5
TRS-190		0.08	0.66	30	0.21	3.96	35	<0.5
TRS-191		0.09	0.64	44	0.75	3.71	39	<0.5
TRS-192		0.12	0.75	41	0.32	8.28	43	<0.5
TRS-193		0.10	0.78	30	1.04	6.47	35	<0.5
TRS-194		0.15	0.56	44	0.28	3.66	47	<0.5
TRS-195		0.13	0.62	38	0.23	3.10	57	0.6
TRS-196		0.13	0.60	55	0.22	5.69	43	0.8
TRS-197		0.15	0.51	86	0.31	4.04	69	2.8
TRS-198		0.11	0.69	31	0.18	4.06	37	<0.5
TRS-199		0.20	0.87	51	0.34	11.85	63	1.2



ALS Canada Ltd.
 2103 Dollarton Hwy
 North Vancouver BC V7H 0A7
 Phone: +1 (604) 984 0221 Fax: +1 (604) 984 0218
 www.alsglobal.com/geochemistry

To: JNC RESOURCES INC.
 530 - 625 HOWE STREET
 VANCOUVER BC V6C 2T6

Page: 7 - A
 Total # Pages: 9 (A - D)
 Plus Appendix Pages
 Finalized Date: 30-MAY-2019
 Account: JNCRES

Project: Tripple 9

CERTIFICATE OF ANALYSIS KL19115884

Sample Description	Method	WEI-21	ME-MS41	ME-MS41	ME-MS41	ME-MS41	ME-MS41	ME-MS41	ME-MS41	ME-MS41	ME-MS41	ME-MS41	ME-MS41	ME-MS41	ME-MS41	ME-MS41
	Analyte	Recvd Wt.	Ag	Al	As	Au	B	Ba	Be	Bi	Ca	Cd	Ce	Co	Cr	Cs
Units		kg	ppm	%	ppm	ppm	ppm	ppm	ppm	ppm	%	ppm	ppm	ppm	ppm	ppm
LOD		0.02	0.01	0.01	0.1	0.02	10	10	0.05	0.01	0.01	0.01	0.02	0.1	1	0.05
TRS-200		0.23	0.01	1.79	2.7	<0.02	<10	100	0.70	0.31	0.28	0.03	38.5	13.5	56	2.70
TRS-201		0.17	0.02	1.32	4.1	<0.02	<10	90	0.60	0.32	0.30	0.02	42.1	11.2	48	2.55
TRS-202		0.21	0.06	1.94	4.9	<0.02	10	170	0.84	0.38	0.87	0.10	47.1	16.4	46	3.81
TRS-203		0.16	0.06	1.77	1.9	<0.02	<10	180	0.57	0.23	0.19	0.08	32.1	8.2	21	1.85
TRS-204		0.11	0.09	2.34	1.4	<0.02	10	170	0.72	0.20	0.25	0.08	39.5	6.4	8	3.52
TRS-205		0.14	0.04	1.40	2.2	<0.02	<10	100	0.46	0.20	0.17	0.05	30.2	6.8	18	1.26
TRS-206		0.11	0.08	1.47	1.4	<0.02	10	170	0.43	0.21	0.28	0.09	21.9	5.9	15	2.24
TRS-207		0.17	0.18	1.55	0.7	<0.02	<10	180	0.52	0.20	0.23	0.10	18.85	5.1	11	1.93
TRS-208		0.20	0.07	1.65	2.8	<0.02	<10	140	0.67	0.31	0.45	0.08	44.1	13.5	41	2.91
TRS-209		0.19	0.06	1.61	2.9	<0.02	<10	150	0.62	0.29	0.93	0.08	38.9	15.2	46	2.85
TRS-210		0.17	0.05	1.22	1.3	<0.02	<10	90	0.48	0.19	0.22	0.03	32.3	9.2	32	1.67
TRS-211		0.16	0.01	1.14	1.8	<0.02	<10	60	0.46	0.27	0.23	0.03	35.6	12.2	36	1.99
TRS-212		0.17	0.03	1.37	2.1	<0.02	<10	90	0.58	0.26	0.22	0.04	40.3	11.0	39	2.09
TRS-213		0.15	0.04	1.21	2.1	<0.02	<10	90	0.80	0.37	0.29	0.05	95.9	9.1	18	2.84
TRS-214		0.25	0.02	1.66	3.9	<0.02	<10	180	0.80	0.34	0.31	0.05	43.1	11.0	40	3.23
TRS-215		0.13	0.11	1.10	1.6	<0.02	<10	110	0.36	0.17	0.11	0.05	21.5	5.8	16	1.38
TRS-216		0.15	0.06	1.23	4.1	<0.02	<10	120	0.49	0.26	0.29	0.04	36.7	8.8	27	1.91
TRS-217		0.21	0.13	1.34	4.5	<0.02	<10	160	0.65	0.31	0.67	0.11	38.6	11.5	33	2.74
TRS-218		0.15	0.12	1.30	2.8	<0.02	<10	140	0.43	0.22	0.25	0.08	24.5	7.0	21	1.63
TRS-219		0.17	0.10	1.29	1.4	<0.02	<10	170	0.38	0.18	0.12	0.07	21.7	5.9	13	1.49
TRS-220		0.15	0.08	1.35	2.8	<0.02	<10	140	0.47	0.21	0.22	0.06	31.4	7.8	22	1.57
TRS-221		0.15	0.18	1.71	4.0	<0.02	<10	140	0.68	0.33	0.18	0.12	39.8	7.1	13	2.40
TRS-222		0.15	0.11	1.42	4.7	<0.02	<10	120	0.46	0.22	0.11	0.08	19.85	7.8	16	2.33
TRS-223		0.15	0.05	1.05	7.9	<0.02	<10	240	0.80	0.35	0.23	0.09	29.2	11.3	18	3.25
TRS-224		0.19	0.15	1.16	5.2	<0.02	<10	100	0.60	0.29	0.25	0.09	32.9	6.8	17	1.81
TRS-225		0.23	0.08	1.45	6.0	<0.02	<10	100	0.82	0.38	0.59	0.12	40.0	13.1	38	3.68
TRS-226		0.22	0.17	1.19	15.5	<0.02	<10	100	0.60	0.27	0.39	0.24	31.4	11.3	27	3.27
TRS-227		0.17	0.11	1.47	4.0	<0.02	<10	130	0.71	0.37	2.00	0.10	38.2	11.5	37	3.37
TRS-228		0.18	0.10	1.58	3.3	<0.02	<10	140	0.72	0.39	1.94	0.08	38.4	12.6	42	3.76
TRS-229		0.20	0.34	2.32	6.5	<0.02	<10	270	1.20	0.44	0.81	0.10	42.9	10.3	38	6.96
TRS-230		0.18	0.11	0.86	1.5	<0.02	<10	60	0.35	0.14	0.25	0.04	30.7	6.0	31	2.77
TRS-231		0.14	0.05	1.87	6.5	<0.02	<10	120	0.81	0.40	0.43	0.05	38.8	17.3	75	3.86
TRS-232		0.18	0.05	1.26	83.5	<0.02	<10	110	0.78	0.34	0.29	0.04	50.0	9.5	26	3.66
TRS-233		0.21	0.04	0.74	3.7	<0.02	<10	50	0.35	0.23	0.10	0.04	31.7	5.1	19	0.99
TRS-234		0.12	0.44	4.09	5.3	<0.02	<10	490	1.25	0.35	0.17	0.07	31.1	7.8	29	3.12
TRS-235		0.18	0.04	1.67	7.6	<0.02	<10	140	0.79	0.39	0.33	0.03	37.6	10.9	45	3.13
TRS-236		0.19	0.05	1.62	7.6	<0.02	<10	150	0.82	0.44	0.38	0.06	40.7	12.0	44	3.05
TRS-237		0.18	0.46	1.95	7.8	<0.02	<10	170	0.94	0.37	0.46	0.11	52.4	15.4	41	4.85
TRS-238		0.23	0.18	1.67	9.8	<0.02	<10	120	0.72	0.36	0.23	0.05	37.0	10.9	33	3.50
TRS-239		0.24	0.50	1.95	8.2	<0.02	<10	150	0.73	0.31	0.29	0.07	21.8	14.0	28	4.48



ALS Canada Ltd.
 2103 Dollarton Hwy
 North Vancouver BC V7H 0A7
 Phone: +1 (604) 984 0221 Fax: +1 (604) 984 0218
 www.alsglobal.com/geochemistry

To: JNC RESOURCES INC.
 530 - 625 HOWE STREET
 VANCOUVER BC V6C 2T6

Page: 7 - B
 Total # Pages: 9 (A - D)
 Plus Appendix Pages
 Finalized Date: 30-MAY-2019
 Account: JNCRES

Project: Tripple 9

CERTIFICATE OF ANALYSIS KL19115884

Sample Description	Method	ME-MS41	ME-MS41	ME-MS41	ME-MS41	ME-MS41	ME-MS41	ME-MS41	ME-MS41	ME-MS41	ME-MS41	ME-MS41	ME-MS41	ME-MS41	ME-MS41	
	Analyte	Cu	Fe	Ga	Ge	Hf	Hg	In	K	La	Li	Mg	Mn	Mo	Na	Nb
Units		ppm	%	ppm	ppm	ppm	ppm	ppm	%	ppm	ppm	%	ppm	ppm	%	ppm
LOD		0.2	0.01	0.05	0.05	0.02	0.01	0.005	0.01	0.2	0.1	0.01	5	0.05	0.01	0.05
TRS-200		45.0	3.32	5.76	0.06	0.02	0.01	0.032	0.30	23.2	12.1	0.84	664	0.95	0.02	0.35
TRS-201		34.4	2.71	4.47	0.05	<0.02	0.01	0.014	0.22	24.5	9.9	0.61	504	0.81	0.02	0.49
TRS-202		56.9	3.87	6.65	0.07	0.04	0.01	0.029	0.34	26.7	17.6	0.90	907	1.23	0.02	0.30
TRS-203		26.6	2.35	6.02	<0.05	<0.02	0.03	0.014	0.19	17.2	12.8	0.54	802	1.03	0.02	1.02
TRS-204		15.6	2.68	7.84	0.05	0.02	0.04	0.024	0.23	20.9	23.5	0.80	675	0.48	0.02	1.28
TRS-205		18.9	1.85	4.42	<0.05	0.03	0.02	0.015	0.11	13.9	9.5	0.39	247	0.52	0.01	1.06
TRS-206		12.5	1.88	5.53	<0.05	<0.02	0.03	0.013	0.09	11.8	12.4	0.35	593	0.59	0.02	0.83
TRS-207		10.7	1.62	6.02	<0.05	0.02	0.03	0.014	0.09	9.5	11.3	0.19	787	0.63	0.02	0.95
TRS-208		48.2	3.27	5.71	0.06	0.03	0.01	0.022	0.29	24.9	13.9	0.77	711	0.89	0.02	0.39
TRS-209		43.4	3.19	5.41	0.06	0.02	0.01	0.020	0.31	21.7	12.8	1.05	743	0.85	0.02	0.52
TRS-210		23.6	2.27	4.10	<0.05	<0.02	0.02	0.013	0.17	17.1	10.4	0.60	386	0.62	0.01	0.71
TRS-211		28.9	2.55	4.25	0.06	<0.02	<0.01	0.014	0.22	20.0	9.1	0.62	502	0.75	0.01	0.68
TRS-212		32.2	2.75	4.80	0.06	<0.02	0.01	0.016	0.24	22.1	10.2	0.67	535	0.74	0.02	0.66
TRS-213		38.2	2.72	5.21	0.07	<0.02	0.02	0.013	0.16	41.6	10.0	0.53	880	1.01	0.01	0.48
TRS-214		108.0	3.05	5.80	0.07	0.03	<0.01	0.023	0.31	25.1	11.0	0.64	559	1.39	0.02	0.35
TRS-215		16.3	1.56	3.97	<0.05	<0.02	0.02	0.014	0.09	11.6	9.3	0.28	317	0.42	0.01	0.64
TRS-216		47.3	2.20	4.36	0.05	0.02	0.01	0.014	0.19	20.3	10.4	0.49	464	0.92	0.02	1.16
TRS-217		72.1	2.71	5.04	0.06	0.02	<0.01	0.021	0.27	21.2	11.1	0.59	654	0.97	0.02	0.77
TRS-218		29.1	1.74	4.50	<0.05	<0.02	0.05	0.015	0.09	12.4	9.9	0.33	541	0.78	0.01	1.03
TRS-219		8.0	1.59	4.76	<0.05	0.04	0.03	0.011	0.06	10.7	8.6	0.25	552	0.54	0.01	0.91
TRS-220		25.4	2.02	4.25	<0.05	0.03	0.02	0.018	0.11	16.7	9.1	0.39	510	0.74	0.02	0.97
TRS-221		29.6	2.37	5.52	0.05	0.04	0.04	0.014	0.11	21.7	10.7	0.27	849	1.49	0.01	1.25
TRS-222		65.0	2.10	5.07	<0.05	0.03	0.02	0.018	0.07	11.1	12.6	0.30	167	0.96	0.01	1.21
TRS-223		62.7	3.06	3.72	<0.05	<0.02	0.02	0.023	0.11	15.6	9.2	0.42	632	1.47	0.01	0.71
TRS-224		32.3	2.12	4.00	<0.05	0.02	0.02	0.015	0.10	17.7	7.6	0.28	709	1.62	0.01	0.83
TRS-225		130.0	3.92	5.59	0.06	0.03	<0.01	0.020	0.32	21.1	14.6	0.75	292	2.53	0.02	1.12
TRS-226		72.9	2.81	4.69	0.05	0.04	0.02	0.015	0.21	17.5	15.8	0.48	185	3.23	0.02	1.58
TRS-227		77.5	2.99	5.76	0.06	0.04	<0.01	0.021	0.36	20.6	16.9	0.82	525	1.27	0.03	0.55
TRS-228		67.6	3.26	6.09	0.06	0.05	<0.01	0.026	0.40	19.8	18.0	0.89	477	0.96	0.02	0.32
TRS-229		132.0	3.02	7.19	0.08	0.24	0.02	0.030	0.31	33.8	22.1	0.62	238	1.94	0.02	0.80
TRS-230		36.7	1.45	3.37	0.06	0.02	0.01	0.011	0.11	26.2	8.4	0.44	147	0.76	0.01	0.91
TRS-231		129.5	3.97	6.95	0.08	0.05	<0.01	0.025	0.37	24.8	15.1	0.93	598	2.25	0.02	0.28
TRS-232		97.7	2.72	4.86	0.07	0.03	0.01	0.019	0.23	27.8	12.3	0.48	505	2.35	0.02	0.64
TRS-233		29.0	1.70	2.71	<0.05	<0.02	0.01	0.010	0.07	16.0	5.6	0.29	126	0.77	0.01	0.57
TRS-234		87.9	2.67	11.50	0.05	0.34	0.05	0.037	0.19	13.8	20.7	0.35	222	1.06	0.03	2.04
TRS-235		103.0	3.23	5.90	0.07	0.04	0.01	0.023	0.35	22.3	11.7	0.63	519	1.44	0.02	0.30
TRS-236		107.5	3.28	5.83	0.05	0.04	<0.01	0.020	0.33	22.6	11.6	0.61	646	2.15	0.02	0.30
TRS-237		133.5	3.60	7.17	0.10	0.07	0.04	0.027	0.29	36.7	29.0	0.70	469	2.06	0.02	1.47
TRS-238		89.9	3.11	5.59	0.05	0.04	0.02	0.020	0.23	14.7	14.5	0.63	234	1.28	0.02	1.15
TRS-239		136.0	3.71	6.88	0.05	0.04	0.03	0.025	0.31	10.6	25.2	0.85	278	1.37	0.02	1.38



ALS Canada Ltd.
 2103 Dollarton Hwy
 North Vancouver BC V7H 0A7
 Phone: +1 (604) 984 0221 Fax: +1 (604) 984 0218
 www.alsglobal.com/geochemistry

To: JNC RESOURCES INC.
 530 - 625 HOWE STREET
 VANCOUVER BC V6C 2T6

Page: 7 - C
 Total # Pages: 9 (A - D)
 Plus Appendix Pages
 Finalized Date: 30-MAY-2019
 Account: JNCRES

Project: Tripple 9

CERTIFICATE OF ANALYSIS KL19115884

Sample Description	Method Analyte Units LOD	ME-MS41	ME-MS41	ME-MS41	ME-MS41	ME-MS41	ME-MS41	ME-MS41	ME-MS41	ME-MS41	ME-MS41	ME-MS41	ME-MS41	ME-MS41	ME-MS41	
		Ni	P	Pb	Rb	Re	S	Sb	Sc	Se	Sn	Sr	Ta	Te	Th	Ti
		ppm	ppm	ppm	ppm	ppm	%	ppm	ppm	ppm	ppm	ppm	ppm	ppm	ppm	%
		0.2	10	0.2	0.1	0.001	0.01	0.05	0.1	0.2	0.2	0.2	0.01	0.01	0.2	0.005
TRS-200		33.3	510	12.3	23.6	<0.001	<0.01	0.08	5.1	<0.2	0.4	18.7	<0.01	0.03	9.1	0.089
TRS-201		29.4	400	11.9	20.3	<0.001	<0.01	0.10	4.0	<0.2	0.4	14.6	<0.01	0.02	7.7	0.054
TRS-202		35.6	830	16.0	29.0	<0.001	<0.01	0.09	5.9	<0.2	0.5	37.0	<0.01	0.03	10.0	0.078
TRS-203		13.4	780	8.8	23.8	<0.001	0.01	0.09	2.0	0.2	0.6	15.4	<0.01	0.03	3.6	0.063
TRS-204		6.7	580	7.3	29.5	<0.001	0.01	0.11	2.6	<0.2	0.9	24.2	<0.01	0.02	3.0	0.078
TRS-205		12.1	410	6.3	14.6	<0.001	<0.01	0.09	1.7	<0.2	0.4	12.2	0.01	0.02	3.0	0.063
TRS-206		10.9	560	7.2	18.6	<0.001	0.01	0.07	1.2	<0.2	0.6	24.9	<0.01	0.01	1.0	0.051
TRS-207		10.1	850	10.9	20.3	<0.001	0.01	0.10	1.1	<0.2	0.6	23.0	0.01	0.01	2.5	0.057
TRS-208		30.1	620	11.6	26.2	<0.001	<0.01	0.08	4.7	0.2	0.4	21.6	<0.01	0.04	10.2	0.082
TRS-209		32.6	740	12.2	23.9	<0.001	<0.01	0.08	4.4	<0.2	0.5	28.6	<0.01	0.03	9.6	0.079
TRS-210		19.9	350	6.6	17.8	<0.001	<0.01	0.06	2.7	<0.2	0.3	12.9	<0.01	0.01	4.1	0.072
TRS-211		23.6	460	9.9	19.3	<0.001	<0.01	0.08	3.3	<0.2	0.3	14.4	<0.01	0.02	5.9	0.082
TRS-212		25.8	460	9.2	19.8	<0.001	<0.01	0.07	3.6	<0.2	0.3	15.3	<0.01	0.02	5.8	0.081
TRS-213		12.3	650	7.4	16.0	<0.001	0.01	0.08	2.6	<0.2	0.3	14.3	<0.01	0.08	10.7	0.028
TRS-214		25.6	490	9.1	25.1	<0.001	<0.01	0.08	4.5	0.2	0.5	17.8	<0.01	0.03	10.9	0.067
TRS-215		12.5	490	5.6	12.8	<0.001	0.01	0.07	1.1	<0.2	0.4	8.2	<0.01	<0.01	0.8	0.038
TRS-216		18.1	510	6.8	18.7	<0.001	0.01	0.08	2.8	0.5	0.5	16.2	<0.01	0.03	5.3	0.070
TRS-217		23.4	650	8.4	22.0	<0.001	0.02	0.09	3.5	0.4	0.5	28.8	<0.01	0.04	8.1	0.058
TRS-218		15.0	770	7.8	14.7	<0.001	0.02	0.08	1.6	0.3	0.4	14.9	<0.01	0.01	2.4	0.048
TRS-219		9.5	720	6.2	13.2	<0.001	0.01	0.06	1.4	0.5	0.4	8.5	<0.01	<0.01	2.5	0.034
TRS-220		14.0	680	7.3	13.2	<0.001	0.01	0.09	2.1	0.2	0.4	16.1	<0.01	0.02	4.3	0.051
TRS-221		10.3	1020	11.0	19.0	<0.001	0.02	0.14	1.9	<0.2	0.6	13.5	0.01	0.02	5.2	0.050
TRS-222		13.3	490	6.0	22.3	<0.001	0.01	0.11	1.5	<0.2	0.5	8.7	<0.01	0.03	3.5	0.047
TRS-223		11.7	500	11.2	16.2	<0.001	0.02	0.21	2.9	0.2	0.5	18.4	<0.01	0.05	5.0	0.036
TRS-224		12.0	380	10.5	18.7	<0.001	0.02	0.12	1.6	0.2	0.4	14.9	<0.01	0.02	7.5	0.035
TRS-225		33.1	740	9.5	40.7	<0.001	0.05	0.10	4.6	0.3	0.5	30.8	<0.01	0.03	7.4	0.075
TRS-226		22.6	300	7.2	36.5	0.006	0.97	0.06	3.4	1.1	0.4	31.2	<0.01	0.03	5.0	0.066
TRS-227		28.0	720	8.0	28.3	<0.001	0.07	0.07	4.4	0.7	0.6	69.6	<0.01	0.01	7.8	0.079
TRS-228		32.3	760	8.4	31.9	<0.001	0.05	0.08	4.8	0.5	0.7	64.8	<0.01	0.01	7.4	0.094
TRS-229		26.2	480	10.6	35.9	0.001	0.02	0.09	5.5	0.6	0.7	57.9	<0.01	0.03	11.3	0.083
TRS-230		17.0	280	3.9	20.5	<0.001	0.01	<0.05	2.3	0.3	0.4	12.9	<0.01	<0.01	3.9	0.067
TRS-231		51.6	780	11.1	34.1	<0.001	0.01	0.10	6.4	0.7	0.6	24.2	<0.01	0.04	7.7	0.104
TRS-232		21.0	690	9.0	29.8	<0.001	0.01	0.21	3.9	0.3	0.5	17.8	<0.01	0.04	9.9	0.075
TRS-233		12.5	190	5.1	14.5	<0.001	0.01	0.07	1.3	0.4	0.2	8.1	<0.01	0.02	4.4	0.038
TRS-234		30.2	1150	11.3	21.5	<0.001	0.01	0.11	3.3	0.3	1.1	21.0	<0.01	0.03	4.6	0.097
TRS-235		32.1	570	8.3	28.3	<0.001	0.01	0.10	4.7	0.4	0.5	23.3	<0.01	0.03	10.3	0.077
TRS-236		31.8	650	8.6	27.1	<0.001	0.01	0.10	4.7	0.3	0.5	25.1	<0.01	0.03	9.9	0.074
TRS-237		32.1	560	11.0	58.0	<0.001	0.02	0.11	6.1	0.5	0.6	39.0	<0.01	0.04	6.7	0.098
TRS-238		23.0	520	8.8	30.4	<0.001	0.01	0.13	3.0	0.4	0.5	20.2	<0.01	0.04	5.8	0.087
TRS-239		22.9	400	9.4	58.6	<0.001	0.02	0.19	4.9	0.3	0.9	22.7	<0.01	0.04	4.0	0.125



ALS Canada Ltd.
 2103 Dollarton Hwy
 North Vancouver BC V7H 0A7
 Phone: +1 (604) 984 0221 Fax: +1 (604) 984 0218
 www.alsglobal.com/geochemistry

To: JNC RESOURCES INC.
 530 - 625 HOWE STREET
 VANCOUVER BC V6C 2T6

Page: 7 - D
 Total # Pages: 9 (A - D)
 Plus Appendix Pages
 Finalized Date: 30-MAY-2019
 Account: JNCRES

Project: Tripple 9

CERTIFICATE OF ANALYSIS KL19115884

Sample Description	Method Analyte Units LOD	ME-MS41 TI ppm 0.02	ME-MS41 U ppm 0.05	ME-MS41 V ppm 1	ME-MS41 W ppm 0.05	ME-MS41 Y ppm 0.05	ME-MS41 Zn ppm 2	ME-MS41 Zr ppm 0.5
TRS-200		0.19	1.15	50	0.30	8.00	54	1.1
TRS-201		0.17	1.04	37	0.27	7.72	45	0.6
TRS-202		0.25	0.90	52	0.33	13.65	76	1.4
TRS-203		0.16	0.82	34	0.21	4.26	61	0.6
TRS-204		0.15	0.90	32	0.15	4.69	85	1.2
TRS-205		0.08	0.73	26	0.18	3.66	40	1.6
TRS-206		0.11	0.53	27	0.17	2.78	69	<0.5
TRS-207		0.12	0.56	25	0.16	2.13	80	0.9
TRS-208		0.21	0.84	47	0.38	13.05	57	1.1
TRS-209		0.18	0.79	46	0.73	11.00	60	0.9
TRS-210		0.12	0.64	35	0.18	6.05	41	<0.5
TRS-211		0.14	0.71	38	0.27	6.63	39	<0.5
TRS-212		0.14	0.87	40	0.24	7.17	48	<0.5
TRS-213		0.11	1.84	25	0.24	13.30	39	<0.5
TRS-214		0.23	1.00	41	0.40	9.96	66	1.1
TRS-215		0.08	0.50	22	0.16	3.30	48	<0.5
TRS-216		0.15	1.23	31	0.25	8.18	41	1.4
TRS-217		0.18	0.71	36	0.33	9.76	57	0.6
TRS-218		0.10	0.84	26	0.20	3.65	60	0.6
TRS-219		0.10	0.38	23	0.17	1.87	60	1.3
TRS-220		0.09	0.91	28	0.17	5.30	53	1.4
TRS-221		0.12	1.99	25	0.21	6.92	91	2.3
TRS-222		0.10	0.67	29	0.24	2.74	66	1.2
TRS-223		0.10	1.43	30	0.26	6.56	61	0.5
TRS-224		0.15	1.43	22	0.31	8.42	54	0.7
TRS-225		0.23	5.71	47	0.57	12.05	61	0.9
TRS-226		0.21	48.1	36	0.35	10.55	55	1.4
TRS-227		0.19	2.27	40	0.47	9.89	60	1.0
TRS-228		0.20	1.43	45	0.44	9.36	65	1.3
TRS-229		0.19	6.20	38	0.58	28.9	62	12.8
TRS-230		0.12	1.59	24	0.15	11.55	26	0.6
TRS-231		0.21	1.32	60	0.42	14.75	60	1.6
TRS-232		0.22	2.33	33	0.60	12.75	46	1.4
TRS-233		0.08	0.68	22	0.20	2.89	25	<0.5
TRS-234		0.23	1.33	36	0.37	6.87	68	19.1
TRS-235		0.22	1.17	41	0.42	9.44	54	1.5
TRS-236		0.21	2.87	42	0.45	10.65	55	1.5
TRS-237		0.28	4.95	46	0.35	27.2	58	3.8
TRS-238		0.19	1.03	41	0.46	4.60	45	2.2
TRS-239		0.27	1.01	52	0.30	4.50	68	2.3



ALS Canada Ltd.
 2103 Dollarton Hwy
 North Vancouver BC V7H 0A7
 Phone: +1 (604) 984 0221 Fax: +1 (604) 984 0218
 www.alsglobal.com/geochemistry

To: JNC RESOURCES INC.
 530 - 625 HOWE STREET
 VANCOUVER BC V6C 2T6

Page: 8 - A
 Total # Pages: 9 (A - D)
 Plus Appendix Pages
 Finalized Date: 30-MAY-2019
 Account: JNCRES

Project: Tripple 9

CERTIFICATE OF ANALYSIS KL19115884

Sample Description	Method Analyte Units LOD	WEI-21	ME-MS41	ME-MS41	ME-MS41	ME-MS41	ME-MS41	ME-MS41	ME-MS41	ME-MS41	ME-MS41	ME-MS41	ME-MS41	ME-MS41	ME-MS41	
		Recvd Wt. kg	Ag ppm	Al %	As ppm	Au ppm	B ppm	Ba ppm	Be ppm	Bi ppm	Ca %	Cd ppm	Ce ppm	Co ppm	Cr ppm	Cs ppm
TRS-240		0.02	0.01	0.01	0.1	0.02	<10	150	0.73	0.39	0.26	0.06	26.4	13.7	29	4.25
TRS-241		0.25	0.25	1.86	12.8	<0.02	<10	140	0.65	0.32	0.23	0.06	20.7	11.8	26	3.59
TRS-242		0.27	0.16	1.61	11.6	<0.02	<10	140	0.76	0.46	0.44	0.06	40.0	12.9	51	3.05
TRS-243		0.18	0.10	1.71	5.6	<0.02	<10	140	0.76	0.46	0.44	0.06	40.0	12.9	51	3.05
TRS-244		0.24	0.20	1.93	6.0	<0.02	<10	150	0.86	0.37	0.49	0.06	42.3	15.1	61	4.20
TRS-245		0.15	0.18	1.66	3.4	<0.02	<10	140	0.54	0.23	0.19	0.08	28.4	7.1	22	2.47
TRS-246		0.18	0.06	1.35	7.5	<0.02	<10	120	0.75	0.33	0.36	0.03	39.2	9.0	25	3.27
TRS-247		0.19	0.05	0.77	3.2	<0.02	<10	50	0.39	0.17	0.27	0.02	28.0	7.9	25	1.36
TRS-248		0.15	0.07	1.10	2.2	<0.02	<10	50	0.35	0.16	0.18	0.04	22.9	9.7	37	1.49
TRS-249		0.18	0.03	0.95	3.8	<0.02	<10	50	0.40	0.22	0.26	0.03	34.1	10.1	33	1.42
TRS-250		0.18	0.06	1.08	3.2	<0.02	<10	70	0.46	0.22	0.21	0.05	32.3	8.7	29	1.70
TRS-251		0.19	0.05	1.41	3.0	<0.02	<10	70	0.53	0.25	0.23	0.06	29.6	11.6	44	2.14
TRS-252		0.19	0.05	1.54	5.9	<0.02	<10	100	0.69	0.30	0.27	0.02	35.6	10.1	47	2.48
TRS-253		0.20	0.06	1.07	2.8	<0.02	<10	70	0.33	0.18	0.22	0.03	26.6	9.1	29	1.16
TRS-254		0.24	0.08	1.47	1.7	<0.02	<10	120	0.47	0.18	0.17	0.04	27.9	9.7	33	1.70
TRS-255		0.18	0.27	2.39	1.8	<0.02	<10	280	0.64	0.24	0.17	0.10	25.4	6.6	25	2.42
TRS-256		0.15	0.04	0.91	2.2	<0.02	<10	40	0.31	0.16	0.23	0.02	28.4	7.8	34	1.35
TRS-257		0.22	0.05	0.96	3.2	<0.02	<10	50	0.37	0.22	0.24	0.03	38.8	9.6	31	1.31
TRS-258		0.16	0.07	1.11	1.0	<0.02	<10	80	0.32	0.16	0.16	0.04	18.85	7.0	28	1.41
TRS-259		0.11	0.15	1.87	2.4	<0.02	<10	160	0.61	0.20	0.23	0.10	18.70	5.4	14	2.69
TRS-260		0.09	0.11	2.72	1.6	<0.02	<10	210	0.66	0.17	0.11	0.07	19.10	3.6	7	2.54
TRS-261		0.15	0.07	1.61	1.4	<0.02	<10	240	0.49	0.21	0.22	0.10	19.75	7.1	20	1.97
TRS-262		0.17	0.07	1.09	2.0	<0.02	<10	50	0.65	0.12	0.12	0.03	28.5	2.7	5	2.36
TRS-263		0.14	0.16	2.51	3.5	<0.02	<10	140	0.63	0.18	0.19	0.07	22.7	3.1	6	2.77
TRS-264		0.09	0.15	3.54	1.9	<0.02	<10	180	0.74	0.16	0.20	0.06	26.5	4.2	8	3.97
TRS-265		0.19	0.06	1.03	2.0	<0.02	<10	110	0.27	0.16	0.16	0.05	26.9	7.6	30	1.08
TRS-266		0.16	0.15	0.88	1.5	<0.02	<10	160	0.26	0.14	0.23	0.13	12.05	5.8	13	1.11
TRS-267		0.13	0.17	2.27	2.1	<0.02	<10	140	0.51	0.14	0.10	0.06	16.80	4.2	12	1.34
TRS-268		0.12	0.18	1.23	5.5	<0.02	<10	250	0.94	0.37	0.27	0.24	22.9	8.4	7	2.97
TRS-269		0.13	0.25	2.01	2.5	<0.02	<10	220	0.88	0.22	0.15	0.07	27.3	5.3	14	4.90
TRS-270		0.15	0.06	1.38	1.9	<0.02	<10	80	0.42	0.18	0.12	0.04	22.4	7.9	27	1.93
TRS-271		0.16	0.01	0.76	5.1	<0.02	<10	40	0.34	0.17	0.20	0.02	29.6	6.8	22	1.28
TRS-272		0.18	0.06	1.01	5.0	<0.02	<10	90	0.50	0.31	0.18	0.07	32.9	7.3	19	1.90
TRS-273		0.13	0.22	2.75	4.0	<0.02	<10	150	0.68	0.20	0.10	0.29	27.2	5.5	11	1.78
TRS-274		0.10	0.14	1.76	4.5	<0.02	<10	180	0.69	0.17	0.27	0.18	23.3	7.0	14	2.40
TRS-275		0.12	0.11	1.52	2.9	<0.02	<10	150	0.46	0.18	0.16	0.09	22.1	5.9	15	1.73
TRS-276		0.12	0.15	1.71	1.7	<0.02	<10	170	0.43	0.17	0.13	0.10	21.2	4.9	12	1.25
TRS-277		0.18	0.05	1.17	8.8	<0.02	<10	130	0.55	0.32	0.30	0.05	33.5	10.2	25	2.21
TRS-278		0.25	0.09	1.41	4.5	<0.02	<10	160	0.68	0.32	0.47	0.08	39.1	12.7	37	2.58
TRS-279		0.21	0.06	1.12	4.2	<0.02	<10	120	0.53	0.32	0.35	0.05	33.4	11.5	28	2.01
TRS-280		0.20	0.04	0.78	4.3	<0.02	<10	80	0.41	0.24	0.27	0.03	31.1	7.6	19	1.45



ALS Canada Ltd.
 2103 Dollarton Hwy
 North Vancouver BC V7H 0A7
 Phone: +1 (604) 984 0221 Fax: +1 (604) 984 0218
 www.alsglobal.com/geochemistry

To: JNC RESOURCES INC.
 530 - 625 HOWE STREET
 VANCOUVER BC V6C 2T6

Page: 8 - B
 Total # Pages: 9 (A - D)
 Plus Appendix Pages
 Finalized Date: 30-MAY-2019
 Account: JNCRES

Project: Tripple 9

CERTIFICATE OF ANALYSIS KL19115884

Sample Description	Method Analyte Units LOD	ME-MS41	ME-MS41	ME-MS41	ME-MS41	ME-MS41	ME-MS41	ME-MS41	ME-MS41	ME-MS41	ME-MS41	ME-MS41	ME-MS41	ME-MS41	ME-MS41	
		Cu ppm	Fe %	Ga ppm	Ge ppm	Hf ppm	Hg ppm	In ppm	K %	La ppm	Li ppm	Mg %	Mn ppm	Mo ppm	Na %	Nb ppm
TRS-240		185.5	3.59	6.62	<0.05	0.04	0.02	0.026	0.27	13.2	20.5	0.70	261	1.62	0.02	1.42
TRS-241		126.5	3.18	5.46	0.05	0.02	0.01	0.019	0.21	10.3	17.0	0.60	251	1.23	0.02	1.44
TRS-242		103.0	3.25	6.04	0.06	0.04	<0.01	0.022	0.33	22.0	13.2	0.76	671	1.43	0.02	0.24
TRS-243		114.5	3.89	7.14	0.07	0.04	<0.01	0.025	0.39	23.3	16.4	0.90	602	2.32	0.02	0.34
TRS-244		35.2	1.90	5.21	0.05	0.04	0.03	0.019	0.09	19.7	12.9	0.35	430	0.92	0.02	1.29
TRS-245		123.0	2.76	4.87	0.06	0.04	<0.01	0.023	0.22	23.0	10.8	0.50	488	1.95	0.02	0.40
TRS-246		27.9	1.93	2.93	0.05	0.06	0.01	0.013	0.07	18.6	5.9	0.39	200	0.75	0.01	0.45
TRS-247		27.9	2.21	4.11	<0.05	<0.02	<0.01	0.012	0.13	11.1	10.3	0.60	176	0.61	0.01	0.77
TRS-248		45.4	2.27	3.76	0.05	0.02	0.01	0.013	0.14	17.8	6.9	0.52	312	0.94	0.02	0.58
TRS-249		40.7	2.39	3.85	0.05	0.02	<0.01	0.017	0.14	11.1	8.8	0.52	211	0.73	0.01	0.78
TRS-250		48.9	2.82	4.88	0.06	0.03	0.01	0.016	0.22	20.0	10.2	0.67	365	0.91	0.01	0.38
TRS-251		110.0	3.04	5.29	0.06	0.02	0.01	0.021	0.30	21.8	9.6	0.61	389	0.84	0.02	0.44
TRS-252		25.1	2.10	3.48	<0.05	0.03	<0.01	0.012	0.10	10.9	7.2	0.50	209	0.66	0.01	0.65
TRS-253		24.4	2.22	4.70	<0.05	0.04	<0.01	0.016	0.14	11.6	10.6	0.54	216	0.48	0.01	0.86
TRS-254		39.1	2.18	6.81	<0.05	0.08	0.02	0.016	0.14	11.9	18.1	0.37	423	0.61	0.02	1.11
TRS-255		22.9	2.01	3.40	0.05	0.02	<0.01	0.012	0.10	15.7	6.7	0.56	265	0.69	0.01	0.40
TRS-256		28.5	2.31	3.45	0.05	0.02	0.01	0.011	0.11	14.8	7.5	0.52	267	0.67	0.01	0.56
TRS-257		18.3	1.80	4.01	<0.05	<0.02	0.01	0.012	0.09	13.1	12.6	0.47	245	0.40	0.01	0.82
TRS-258		21.7	1.97	5.83	<0.05	0.03	0.04	0.016	0.10	10.9	12.1	0.18	909	0.61	0.02	1.06
TRS-259		6.2	1.54	7.07	<0.05	0.16	0.03	0.022	0.05	6.1	8.8	0.11	459	0.26	0.02	1.71
TRS-260		17.2	1.94	6.00	<0.05	0.03	0.03	0.016	0.09	11.4	10.1	0.28	926	0.52	0.02	1.09
TRS-261		6.4	2.36	3.38	<0.05	0.05	0.01	0.017	0.05	14.8	4.1	0.08	135	0.90	0.01	0.71
TRS-262		9.2	1.60	6.92	<0.05	0.16	0.03	0.018	0.08	10.9	8.2	0.08	452	0.45	0.02	1.75
TRS-263		13.3	1.99	9.83	<0.05	0.28	0.04	0.030	0.13	15.1	18.7	0.45	319	0.50	0.02	2.36
TRS-264		16.3	2.01	3.58	<0.05	0.04	0.01	0.011	0.12	13.4	7.7	0.50	227	0.45	0.01	0.52
TRS-265		9.3	1.40	3.34	<0.05	<0.02	0.02	0.010	0.08	5.7	5.6	0.19	1320	0.39	0.01	0.55
TRS-266		12.2	1.60	6.17	<0.05	0.13	0.02	0.016	0.05	5.6	10.9	0.15	289	0.33	0.03	1.35
TRS-267		14.3	3.68	4.12	<0.05	<0.02	0.04	0.031	0.11	12.8	9.3	0.10	1380	0.72	0.02	0.45
TRS-268		16.1	2.13	6.16	<0.05	0.02	0.03	0.016	0.12	17.5	16.3	0.22	209	0.44	0.02	0.77
TRS-269		22.0	1.93	4.93	<0.05	0.02	0.01	0.013	0.09	12.2	11.9	0.41	251	0.41	0.01	0.97
TRS-270		48.2	1.82	2.76	<0.05	<0.02	<0.01	0.011	0.14	13.4	6.4	0.36	246	0.55	0.01	0.56
TRS-271		51.1	2.22	3.44	<0.05	<0.02	0.01	0.014	0.11	15.8	8.1	0.38	342	0.99	0.01	0.76
TRS-272		24.4	1.73	7.02	<0.05	0.17	0.03	0.024	0.05	7.3	11.6	0.14	641	0.59	0.02	1.89
TRS-273		22.0	2.28	5.96	<0.05	0.03	0.06	0.027	0.07	10.3	8.5	0.16	929	1.07	0.02	1.17
TRS-274		29.3	1.66	4.89	<0.05	0.03	0.01	0.017	0.12	11.8	10.5	0.29	508	0.55	0.01	1.17
TRS-275		12.5	1.44	4.84	<0.05	0.08	0.04	0.015	0.06	10.0	8.7	0.21	537	0.44	0.02	1.12
TRS-276		43.9	2.40	3.99	<0.05	0.02	0.01	0.014	0.15	17.7	9.9	0.46	452	0.88	0.01	0.83
TRS-277		72.4	2.83	5.13	0.06	0.02	<0.01	0.019	0.26	21.9	12.2	0.63	625	0.99	0.02	0.79
TRS-278		56.3	2.34	4.06	0.05	0.03	<0.01	0.017	0.18	18.3	9.6	0.49	562	0.76	0.02	0.44
TRS-279		42.1	1.93	2.86	0.05	<0.02	0.01	0.010	0.12	20.1	8.0	0.36	360	0.84	0.01	0.60



ALS Canada Ltd.
 2103 Dollarton Hwy
 North Vancouver BC V7H 0A7
 Phone: +1 (604) 984 0221 Fax: +1 (604) 984 0218
 www.alsglobal.com/geochemistry

To: JNC RESOURCES INC.
 530 - 625 HOWE STREET
 VANCOUVER BC V6C 2T6

Page: 8 - C
 Total # Pages: 9 (A - D)
 Plus Appendix Pages
 Finalized Date: 30-MAY-2019
 Account: JNCRES

Project: Tripple 9

CERTIFICATE OF ANALYSIS KL19115884

Sample Description	Method Analyte Units LOD	ME-MS41	ME-MS41	ME-MS41	ME-MS41	ME-MS41	ME-MS41	ME-MS41	ME-MS41	ME-MS41	ME-MS41	ME-MS41	ME-MS41	ME-MS41	ME-MS41	
		Ni	P	Pb	Rb	Re	S	Sb	Sc	Se	Sn	Sr	Ta	Te	Th	Ti
		ppm	ppm	ppm	ppm	ppm	%	ppm	ppm	ppm	ppm	ppm	ppm	ppm	ppm	%
		0.2	10	0.2	0.1	0.001	0.01	0.05	0.1	0.2	0.2	0.2	0.01	0.01	0.2	0.005
TRS-240		26.3	600	12.4	42.0	<0.001	0.02	0.18	3.5	0.4	0.6	22.4	<0.01	0.07	4.9	0.105
TRS-241		20.3	660	11.7	34.9	<0.001	0.03	0.16	2.9	0.4	0.5	19.7	<0.01	0.03	4.0	0.087
TRS-242		34.8	700	8.9	28.0	<0.001	0.01	0.07	4.7	0.4	0.7	33.6	<0.01	0.04	10.1	0.080
TRS-243		41.4	830	9.6	35.0	<0.001	0.01	0.10	6.1	0.2	0.6	35.9	<0.01	0.02	7.8	0.110
TRS-244		15.7	650	7.1	18.8	<0.001	0.01	0.08	2.0	0.5	0.6	18.8	0.01	0.01	2.5	0.065
TRS-245		17.5	680	6.6	22.6	<0.001	0.01	0.09	3.8	0.3	0.5	26.2	<0.01	0.05	9.7	0.063
TRS-246		14.0	560	4.6	12.4	<0.001	0.01	0.09	2.3	<0.2	0.3	13.9	<0.01	0.01	4.9	0.066
TRS-247		23.3	250	5.2	20.7	<0.001	0.01	0.06	2.2	0.5	0.3	11.7	<0.01	0.01	2.8	0.090
TRS-248		19.5	590	6.0	17.9	0.001	0.01	0.09	2.8	0.2	0.3	13.8	<0.01	0.02	4.5	0.085
TRS-249		18.9	510	15.7	25.0	<0.001	0.01	0.07	2.5	0.2	0.3	13.2	<0.01	0.02	3.9	0.080
TRS-250		27.4	360	9.4	19.1	<0.001	<0.01	0.11	4.4	0.2	0.3	16.5	<0.01	0.02	5.6	0.091
TRS-251		26.2	420	8.1	23.5	<0.001	<0.01	0.10	4.2	<0.2	0.5	17.2	<0.01	0.03	9.6	0.071
TRS-252		21.4	740	5.9	11.4	<0.001	<0.01	0.06	2.1	<0.2	0.3	11.8	<0.01	0.01	3.5	0.069
TRS-253		21.0	270	6.4	24.3	<0.001	<0.01	0.06	2.4	<0.2	0.4	14.8	<0.01	0.01	3.1	0.093
TRS-254		23.0	920	8.0	19.8	<0.001	<0.01	0.06	2.2	<0.2	0.6	20.3	<0.01	0.01	3.1	0.071
TRS-255		19.0	420	5.5	14.6	<0.001	<0.01	0.07	2.7	<0.2	0.2	11.5	<0.01	0.01	4.2	0.073
TRS-256		19.1	590	7.4	15.0	<0.001	<0.01	0.07	2.4	<0.2	0.2	12.7	<0.01	0.02	4.4	0.068
TRS-257		18.5	250	5.3	15.3	<0.001	<0.01	0.05	1.9	<0.2	0.3	12.7	<0.01	0.01	2.5	0.057
TRS-258		13.5	1000	8.0	14.7	<0.001	0.01	0.10	1.4	<0.2	0.6	17.5	0.01	0.01	1.7	0.054
TRS-259		6.9	2230	7.2	11.4	<0.001	0.01	0.05	1.6	0.2	0.8	12.7	0.05	0.01	1.8	0.101
TRS-260		13.5	890	8.3	18.9	<0.001	0.01	0.06	1.7	<0.2	0.6	21.0	<0.01	0.01	2.5	0.055
TRS-261		3.6	470	7.0	18.2	<0.001	<0.01	0.14	1.3	<0.2	0.4	13.6	0.01	0.01	4.9	0.028
TRS-262		8.2	860	9.1	19.6	<0.001	0.01	0.17	1.6	<0.2	0.8	14.8	0.05	0.01	1.9	0.079
TRS-263		9.2	1140	7.3	24.0	<0.001	0.01	0.09	2.3	0.2	1.5	18.7	0.03	0.02	3.2	0.128
TRS-264		17.6	260	5.4	20.2	<0.001	<0.01	0.06	2.3	<0.2	0.3	10.6	<0.01	0.02	3.8	0.087
TRS-265		8.9	1410	5.6	12.7	<0.001	0.01	0.05	0.9	<0.2	0.4	17.8	<0.01	0.01	0.8	0.040
TRS-266		13.7	2300	5.2	5.9	<0.001	0.01	<0.05	1.7	<0.2	0.5	9.8	0.03	0.01	1.3	0.074
TRS-267		4.9	980	17.7	23.6	<0.001	0.02	0.16	1.3	<0.2	1.0	22.6	<0.01	0.05	3.4	0.019
TRS-268		11.9	1010	10.4	27.9	<0.001	0.01	0.07	1.1	0.2	0.6	15.6	<0.01	0.02	3.7	0.026
TRS-269		17.9	450	5.6	18.1	<0.001	<0.01	0.06	1.9	<0.2	0.4	11.0	<0.01	0.01	2.6	0.061
TRS-270		12.6	560	4.8	12.4	<0.001	<0.01	0.06	1.8	<0.2	0.2	9.9	<0.01	0.02	4.7	0.049
TRS-271		11.8	470	8.4	18.0	<0.001	<0.01	0.09	1.8	<0.2	0.4	11.3	<0.01	0.03	5.2	0.049
TRS-272		11.5	1670	8.7	13.2	<0.001	0.01	0.10	2.1	<0.2	0.8	9.5	0.06	0.03	1.9	0.104
TRS-273		10.8	1110	22.3	11.3	<0.001	0.02	0.20	1.7	0.3	0.8	24.3	0.02	0.01	0.8	0.061
TRS-274		10.8	930	7.0	16.0	<0.001	0.01	0.07	1.6	<0.2	0.5	12.7	0.01	0.02	2.2	0.059
TRS-275		10.0	1100	6.8	10.9	<0.001	0.01	0.08	1.8	<0.2	0.5	11.3	0.03	<0.01	1.9	0.061
TRS-276		20.8	800	6.4	18.9	<0.001	0.01	0.15	2.5	0.2	0.3	14.2	<0.01	0.04	4.0	0.052
TRS-277		25.2	660	8.7	21.1	<0.001	0.01	0.08	3.9	<0.2	0.4	23.2	<0.01	0.05	8.7	0.067
TRS-278		19.1	670	7.8	17.1	<0.001	0.01	0.07	3.1	<0.2	0.4	17.1	<0.01	0.03	7.1	0.055
TRS-279		12.3	710	6.6	12.0	<0.001	<0.01	0.07	2.2	<0.2	0.3	13.5	<0.01	0.03	5.4	0.044



ALS Canada Ltd.
 2103 Dollarton Hwy
 North Vancouver BC V7H 0A7
 Phone: +1 (604) 984 0221 Fax: +1 (604) 984 0218
 www.alsglobal.com/geochemistry

To: JNC RESOURCES INC.
 530 - 625 HOWE STREET
 VANCOUVER BC V6C 2T6

Page: 8 - D
 Total # Pages: 9 (A - D)
 Plus Appendix Pages
 Finalized Date: 30-MAY-2019
 Account: JNCRES

Project: Tripple 9

CERTIFICATE OF ANALYSIS KL19115884

Sample Description	Method Analyte Units LOD	ME-MS41 TI ppm 0.02	ME-MS41 U ppm 0.05	ME-MS41 V ppm 1	ME-MS41 W ppm 0.05	ME-MS41 Y ppm 0.05	ME-MS41 Zn ppm 2	ME-MS41 Zr ppm 0.5
TRS-240		0.29	1.06	49	0.35	4.40	77	1.7
TRS-241		0.21	0.89	40	1.16	3.96	62	1.0
TRS-242		0.21	1.60	45	0.43	10.75	53	1.2
TRS-243		0.25	3.13	59	0.39	11.50	70	2.3
TRS-244		0.13	2.08	27	0.24	12.65	43	2.0
TRS-245		0.19	2.39	33	0.43	11.65	44	1.8
TRS-246		0.09	2.12	29	0.19	8.48	23	3.1
TRS-247		0.09	0.50	38	0.17	3.14	38	<0.5
TRS-248		0.10	0.93	35	0.25	6.26	30	1.1
TRS-249		0.10	0.78	37	0.18	3.97	42	1.4
TRS-250		0.14	1.35	46	0.27	11.10	52	1.0
TRS-251		0.18	0.91	41	0.33	9.37	43	0.7
TRS-252		0.06	0.56	33	0.18	3.77	33	1.1
TRS-253		0.11	0.69	37	0.17	3.47	46	2.0
TRS-254		0.12	0.86	31	0.18	6.15	81	3.9
TRS-255		0.07	0.83	33	0.16	6.62	31	0.9
TRS-256		0.08	0.84	36	0.20	6.22	32	0.8
TRS-257		0.08	0.47	31	0.14	4.93	49	0.5
TRS-258		0.11	0.96	27	0.19	5.09	103	1.0
TRS-259		0.08	0.62	22	0.16	2.66	78	7.6
TRS-260		0.11	0.59	30	0.15	3.18	84	1.5
TRS-261		0.10	1.06	17	0.17	3.62	32	3.0
TRS-262		0.13	0.67	22	0.18	3.88	60	8.4
TRS-263		0.13	1.06	22	0.18	8.13	81	17.7
TRS-264		0.07	0.58	35	0.18	3.70	42	2.5
TRS-265		0.07	0.29	21	0.11	1.40	56	<0.5
TRS-266		0.07	0.42	28	0.14	2.84	68	4.9
TRS-267		0.22	1.62	21	0.18	6.72	105	<0.5
TRS-268		0.17	1.30	21	0.14	3.43	70	0.7
TRS-269		0.09	0.61	32	0.15	3.96	53	0.6
TRS-270		0.09	0.87	25	0.24	4.69	24	0.6
TRS-271		0.11	1.28	26	0.26	4.42	46	<0.5
TRS-272		0.09	0.66	25	0.29	3.18	139	9.9
TRS-273		0.10	0.90	27	0.17	3.66	92	1.5
TRS-274		0.08	0.70	23	0.18	3.56	68	1.3
TRS-275		0.09	0.63	21	0.16	3.56	53	4.7
TRS-276		0.12	1.38	30	0.25	6.84	44	0.6
TRS-277		0.16	0.78	38	0.34	10.95	56	0.9
TRS-278		0.13	0.90	31	0.29	8.61	41	1.2
TRS-279		0.09	1.00	25	0.21	9.63	29	0.8



ALS Canada Ltd.
 2103 Dollarton Hwy
 North Vancouver BC V7H 0A7
 Phone: +1 (604) 984 0221 Fax: +1 (604) 984 0218
 www.alsglobal.com/geochemistry

To: JNC RESOURCES INC.
 530 - 625 HOWE STREET
 VANCOUVER BC V6C 2T6

Page: 9 - A
 Total # Pages: 9 (A - D)
 Plus Appendix Pages
 Finalized Date: 30-MAY-2019
 Account: JNCRES

Project: Tripple 9

CERTIFICATE OF ANALYSIS	KL19115884
--------------------------------	-------------------

Sample Description	Method Analyte Units LOD	WEI-21 Recvd Wt. kg	ME-MS41 Ag ppm	ME-MS41 Al %	ME-MS41 As ppm	ME-MS41 Au ppm	ME-MS41 B ppm	ME-MS41 Ba ppm	ME-MS41 Be ppm	ME-MS41 Bi ppm	ME-MS41 Ca %	ME-MS41 Cd ppm	ME-MS41 Ce ppm	ME-MS41 Co ppm	ME-MS41 Cr ppm	ME-MS41 Cs ppm
		0.02	0.01	0.01	0.1	0.02	10	10	0.05	0.01	0.01	0.01	0.02	0.1	1	0.05
TRS-280		0.23	0.02	1.23	3.4	<0.02	<10	110	0.54	0.28	0.31	0.04	39.2	10.7	33	2.07
TRS-281		0.17	0.05	1.30	1.8	<0.02	<10	110	0.39	0.17	0.16	0.03	27.9	8.1	23	1.87
TRS-282		0.20	0.02	1.16	1.9	<0.02	<10	50	0.46	0.22	0.19	0.02	38.6	10.4	38	1.82
TRS-283		0.21	0.01	1.71	1.8	<0.02	<10	90	0.55	0.29	0.33	0.03	35.2	16.0	57	2.54
TRS-284		0.25	0.02	1.62	2.7	<0.02	<10	150	0.68	0.27	0.40	0.04	45.0	15.2	39	3.17
TRS-285		0.17	0.02	1.04	1.5	<0.02	<10	170	0.40	0.22	0.29	0.03	31.3	11.8	27	1.92
TRS-286		0.22	0.05	1.75	2.3	<0.02	<10	160	0.67	0.27	0.44	0.06	39.9	15.1	44	2.81
TRS-287		0.16	0.01	1.19	2.0	<0.02	<10	50	0.50	0.23	0.13	0.02	40.3	8.9	29	1.60
TRS-288		0.09	0.20	4.98	2.5	<0.02	<10	90	1.18	0.19	0.18	0.06	54.7	5.1	10	2.16
TRS-289		0.16	0.11	1.45	2.5	<0.02	<10	140	0.66	0.26	0.29	0.14	43.3	5.3	12	1.82
TRS-290		0.12	0.07	1.49	2.0	<0.02	<10	120	0.52	0.20	0.16	0.06	36.6	6.6	19	1.76
TRS-291		0.12	0.06	2.73	1.7	<0.02	<10	340	0.75	0.20	0.27	0.07	26.7	6.2	16	2.92
TRS-292		0.14	0.03	2.70	1.9	<0.02	<10	270	1.22	0.19	0.41	0.05	90.2	17.7	58	4.69
TRS-293		0.18	0.08	1.74	4.3	<0.02	<10	160	0.70	0.31	2.79	0.11	44.8	16.7	40	3.64
TRS-294		0.19	0.03	1.08	2.1	<0.02	<10	70	0.38	0.17	0.19	0.02	35.1	8.5	34	1.43



ALS Canada Ltd.
 2103 Dollarton Hwy
 North Vancouver BC V7H 0A7
 Phone: +1 (604) 984 0221 Fax: +1 (604) 984 0218
 www.alsglobal.com/geochemistry

To: JNC RESOURCES INC.
 530 - 625 HOWE STREET
 VANCOUVER BC V6C 2T6

Page: 9 - B
 Total # Pages: 9 (A - D)
 Plus Appendix Pages
 Finalized Date: 30-MAY-2019
 Account: JNCRES

Project: Tripple 9

CERTIFICATE OF ANALYSIS	KL19115884
--------------------------------	-------------------

Sample Description	Method Analyte Units LOD	ME-MS41 Cu ppm	ME-MS41 Fe %	ME-MS41 Ga ppm	ME-MS41 Ge ppm	ME-MS41 Hf ppm	ME-MS41 Hg ppm	ME-MS41 In ppm	ME-MS41 K %	ME-MS41 La ppm	ME-MS41 Li ppm	ME-MS41 Mg %	ME-MS41 Mn ppm	ME-MS41 Mo ppm	ME-MS41 Na %	ME-MS41 Nb ppm
		0.2	0.01	0.05	0.05	0.02	0.01	0.005	0.01	0.2	0.1	0.01	5	0.05	0.01	0.05
TRS-280		60.8	2.60	4.21	0.06	0.02	<0.01	0.015	0.22	21.9	9.1	0.57	599	0.79	0.02	0.45
TRS-281		20.0	2.20	4.19	<0.05	<0.02	0.01	0.012	0.17	13.9	9.0	0.49	321	0.58	0.01	0.72
TRS-282		27.5	2.44	4.33	0.06	<0.02	0.01	0.013	0.17	20.1	9.2	0.64	362	0.61	0.01	0.65
TRS-283		45.0	3.38	5.72	0.06	0.04	<0.01	0.023	0.30	19.1	12.0	0.95	730	0.83	0.02	0.67
TRS-284		39.3	3.29	5.68	0.06	0.03	<0.01	0.017	0.29	23.5	12.1	0.78	827	0.87	0.02	0.34
TRS-285		30.1	2.33	3.75	0.05	<0.02	<0.01	0.011	0.18	17.6	7.8	0.55	667	0.90	0.02	0.50
TRS-286		45.6	3.22	5.74	0.08	<0.02	<0.01	0.018	0.29	21.9	12.9	0.82	681	1.02	0.02	0.84
TRS-287		20.0	2.27	3.69	<0.05	<0.02	<0.01	0.012	0.12	22.1	7.9	0.54	288	0.60	0.01	0.63
TRS-288		12.8	2.10	11.25	<0.05	0.74	0.04	0.029	0.07	12.0	13.3	0.16	193	0.67	0.02	3.27
TRS-289		15.2	2.05	4.90	0.05	<0.02	0.03	0.016	0.14	24.6	9.0	0.29	811	1.60	0.01	0.73
TRS-290		22.6	2.00	4.72	<0.05	0.02	0.02	0.016	0.10	18.8	10.2	0.41	418	0.71	0.01	1.09
TRS-291		13.0	2.31	8.14	<0.05	0.02	0.04	0.026	0.13	12.3	18.5	0.59	612	0.63	0.02	1.44
TRS-292		39.1	3.72	7.02	0.09	<0.02	0.02	0.025	0.20	47.1	31.9	1.31	939	1.41	0.02	0.48
TRS-293		45.0	3.39	5.43	0.07	0.03	<0.01	0.022	0.33	23.2	15.4	0.86	776	1.05	0.02	0.37
TRS-294		20.0	1.98	3.47	0.05	<0.02	0.01	0.010	0.14	18.1	8.3	0.48	360	0.59	0.01	0.77



ALS Canada Ltd.
 2103 Dollarton Hwy
 North Vancouver BC V7H 0A7
 Phone: +1 (604) 984 0221 Fax: +1 (604) 984 0218
 www.alsglobal.com/geochemistry

To: JNC RESOURCES INC.
 530 - 625 HOWE STREET
 VANCOUVER BC V6C 2T6

Page: 9 - C
 Total # Pages: 9 (A - D)
 Plus Appendix Pages
 Finalized Date: 30-MAY-2019
 Account: JNCRES

Project: Tripple 9

CERTIFICATE OF ANALYSIS	KL19115884
--------------------------------	-------------------

Sample Description	Method Analyte Units LOD	ME-MS41 Ni ppm	ME-MS41 P ppm	ME-MS41 Pb ppm	ME-MS41 Rb ppm	ME-MS41 Re ppm	ME-MS41 S %	ME-MS41 Sb ppm	ME-MS41 Sc ppm	ME-MS41 Se ppm	ME-MS41 Sn ppm	ME-MS41 Sr ppm	ME-MS41 Ta ppm	ME-MS41 Te ppm	ME-MS41 Th ppm	ME-MS41 Ti %
		0.2	10	0.2	0.1	0.001	0.01	0.05	0.1	0.2	0.2	0.2	0.01	0.01	0.2	0.005
TRS-280		21.1	660	7.7	16.8	<0.001	<0.01	0.07	3.2	<0.2	0.4	16.4	<0.01	0.03	8.4	0.066
TRS-281		13.7	330	5.7	26.1	<0.001	<0.01	0.07	2.0	0.2	0.3	11.2	<0.01	0.01	2.7	0.071
TRS-282		24.0	270	7.7	17.7	<0.001	<0.01	0.06	3.3	0.2	0.3	12.7	<0.01	0.03	5.6	0.090
TRS-283		36.1	600	14.2	23.1	<0.001	<0.01	0.06	4.9	0.2	0.4	19.0	<0.01	0.02	6.8	0.116
TRS-284		29.2	710	9.9	25.8	<0.001	<0.01	0.08	4.4	<0.2	0.4	21.3	<0.01	0.03	10.8	0.090
TRS-285		17.9	670	7.2	15.9	<0.001	<0.01	0.05	2.8	<0.2	0.2	14.6	<0.01	0.02	4.3	0.060
TRS-286		30.4	630	12.3	25.2	<0.001	<0.01	0.16	4.3	0.3	0.4	22.4	<0.01	0.04	8.3	0.095
TRS-287		14.9	220	7.7	13.0	<0.001	<0.01	0.08	2.4	0.2	0.3	10.2	<0.01	0.01	8.1	0.079
TRS-288		13.1	1490	10.8	11.4	<0.001	0.01	0.13	2.5	0.3	1.2	16.3	0.03	0.03	5.9	0.178
TRS-289		7.7	1050	15.0	16.5	<0.001	0.01	0.15	1.1	<0.2	0.5	17.6	<0.01	0.03	2.2	0.042
TRS-290		12.3	430	7.2	16.1	<0.001	<0.01	0.09	1.8	0.2	0.5	14.0	<0.01	0.02	3.7	0.060
TRS-291		12.3	990	7.6	20.8	<0.001	0.01	0.11	1.6	<0.2	1.6	21.3	0.01	0.03	1.9	0.076
TRS-292		30.1	870	16.9	17.6	<0.001	<0.01	0.13	6.2	0.3	0.4	56.2	<0.01	0.04	7.7	0.042
TRS-293		33.1	760	14.7	24.9	<0.001	<0.01	0.11	4.8	0.2	0.5	68.9	<0.01	0.04	9.3	0.073
TRS-294		20.1	420	7.3	15.6	<0.001	<0.01	0.07	2.3	0.3	0.3	10.6	<0.01	0.02	3.9	0.061



ALS Canada Ltd.
 2103 Dollarton Hwy
 North Vancouver BC V7H 0A7
 Phone: +1 (604) 984 0221 Fax: +1 (604) 984 0218
 www.alsglobal.com/geochemistry

To: JNC RESOURCES INC.
 530 - 625 HOWE STREET
 VANCOUVER BC V6C 2T6

Page: 9 - D
 Total # Pages: 9 (A - D)
 Plus Appendix Pages
 Finalized Date: 30-MAY-2019
 Account: JNCRES

Project: Tripple 9

CERTIFICATE OF ANALYSIS KL19115884

	Method Analyte Units LOD	ME-MS41 Ti ppm 0.02	ME-MS41 U ppm 0.05	ME-MS41 V ppm 1	ME-MS41 W ppm 0.05	ME-MS41 Y ppm 0.05	ME-MS41 Zn ppm 2	ME-MS41 Zr ppm 0.5
TRS-280		0.11	0.72	35	0.30	8.88	48	0.7
TRS-281		0.12	0.74	34	0.16	3.16	39	<0.5
TRS-282		0.10	0.89	37	0.21	6.35	39	<0.5
TRS-283		0.16	0.72	54	0.31	11.00	59	0.8
TRS-284		0.18	0.83	44	0.37	11.95	58	1.0
TRS-285		0.12	0.68	33	0.20	8.53	37	<0.5
TRS-286		0.18	0.80	49	0.30	10.95	59	<0.5
TRS-287		0.10	0.83	35	0.21	4.17	34	<0.5
TRS-288		0.10	1.26	27	0.28	6.44	36	46.0
TRS-289		0.10	0.95	22	0.28	7.84	73	<0.5
TRS-290		0.11	0.88	27	0.19	5.80	49	1.0
TRS-291		0.14	0.64	30	0.19	4.13	96	0.9
TRS-292		0.15	1.88	62	0.12	15.10	51	<0.5
TRS-293		0.21	1.08	47	0.29	10.70	67	1.2
TRS-294		0.10	0.71	29	0.17	5.93	35	<0.5



ALS Canada Ltd.
2103 Dollarton Hwy
North Vancouver BC V7H 0A7
Phone: +1 (604) 984 0221 Fax: +1 (604) 984 0218
www.alsglobal.com/geochemistry

To: JNC RESOURCES INC.
530 - 625 HOWE STREET
VANCOUVER BC V6C 2T6

Page: Appendix 1
Total # Appendix Pages: 1
Finalized Date: 30-MAY-2019
Account: JNCRES

Project: Tripple 9

CERTIFICATE OF ANALYSIS KL19115884

CERTIFICATE COMMENTS	
	<p style="text-align: center;">ANALYTICAL COMMENTS</p> <p>Applies to Method: Gold determinations by this method are semi-quantitative due to the small sample weight used (0.5g). ME-MS41</p>
	<p style="text-align: center;">LABORATORY ADDRESSES</p> <p>Applies to Method: Processed at ALS Kamloops located at 2953 Shuswap Drive, Kamloops, BC, Canada. LOG-22 SCR-41 WEI-21</p>
	<p>Applies to Method: Processed at ALS Vancouver located at 2103 Dollarton Hwy, North Vancouver, BC, Canada. ME-MS41</p>



ALS Canada Ltd.
2103 Dollarton Hwy
North Vancouver BC V7H 0A7
Phone: +1 (604) 984 0221 Fax: +1 (604) 984 0218
www.alsglobal.com/geochemistry

To: JNC RESOURCES INC.
530 - 625 HOWE STREET
VANCOUVER BC V6C 2T6

Page: 1
Total # Pages: 7 (A - D)
Plus Appendix Pages
Finalized Date: 31-MAY-2019
Account: JNCRES

CERTIFICATE KL19118793

Project: Tripple 9

This report is for 212 Soil samples submitted to our lab in Kamloops, BC, Canada on 14-MAY-2019.

The following have access to data associated with this certificate:

MICHAEL MULBERRY

WARREN ROBB

SAMPLE PREPARATION

ALS CODE	DESCRIPTION
WEI-21	Received Sample Weight
LOG-22	Sample login - Rcd w/o BarCode
SCR-41	Screen to -180um and save both

ANALYTICAL PROCEDURES

ALS CODE	DESCRIPTION
ME-MS41	Ultra Trace Aqua Regia ICP-MS

This is the Final Report and supersedes any preliminary report with this certificate number. Results apply to samples as submitted. All pages of this report have been checked and approved for release.

***** See Appendix Page for comments regarding this certificate *****

Signature:

Colin Ramshaw, Vancouver Laboratory Manager



ALS Canada Ltd.
 2103 Dollarton Hwy
 North Vancouver BC V7H 0A7
 Phone: +1 (604) 984 0221 Fax: +1 (604) 984 0218
 www.alsglobal.com/geochemistry

To: JNC RESOURCES INC.
 530 - 625 HOWE STREET
 VANCOUVER BC V6C 2T6

Page: 2 - A
 Total # Pages: 7 (A - D)
 Plus Appendix Pages
 Finalized Date: 31-MAY-2019
 Account: JNCRES

Project: Tripple 9

CERTIFICATE OF ANALYSIS KL19118793

Sample Description	Method	WEI-21	ME-MS41	ME-MS41	ME-MS41	ME-MS41	ME-MS41	ME-MS41	ME-MS41	ME-MS41	ME-MS41	ME-MS41	ME-MS41	ME-MS41	ME-MS41	
	Analyte	Recvd Wt.	Ag	Al	As	Au	B	Ba	Be	Bi	Ca	Cd	Ce	Co	Cr	Cs
Units		kg	ppm	%	ppm	ppm	ppm	ppm	ppm	ppm	%	ppm	ppm	ppm	ppm	ppm
LOD		0.02	0.01	0.01	0.1	0.02	10	10	0.05	0.01	0.01	0.01	0.02	0.1	1	0.05
L-6900 -9250		0.20	0.38	2.79	5.4	<0.02	<10	210	0.76	0.30	0.28	1.34	39.6	8.1	18	2.33
L-6900 -9275		0.10	0.13	1.76	2.8	<0.02	<10	190	0.48	0.27	0.18	0.52	13.55	8.1	16	3.46
L-6900 -9300		0.13	0.19	2.08	2.3	<0.02	<10	340	0.56	0.47	0.36	1.14	12.95	8.9	19	7.60
L-6900 -9325		0.09	0.25	1.37	6.0	<0.02	<10	310	0.53	0.78	1.77	4.41	22.2	14.7	13	7.00
L-6900 -9350		0.12	0.31	2.27	2.7	<0.02	<10	110	0.68	0.37	0.25	0.10	22.3	7.9	34	1.86
L-6900 -9375		0.15	0.36	3.10	3.5	<0.02	<10	200	0.74	0.86	0.24	0.23	30.5	8.6	20	3.68
L-6900 -9400		0.19	0.21	2.09	3.1	<0.02	<10	270	0.48	0.55	0.21	0.17	15.55	7.8	25	2.18
L-6900 -9425		0.16	1.79	1.50	31.0	<0.02	<10	480	0.27	1.84	0.32	0.83	10.65	9.1	26	4.43
L-6900 -9450		0.18	0.16	1.20	1.8	<0.02	<10	200	0.30	0.41	0.22	0.22	18.45	7.2	17	1.43
L-6900 -9475		0.13	0.30	1.65	2.0	<0.02	<10	440	0.48	0.53	0.38	0.36	12.30	6.5	13	1.87
L-6900 -9500		0.20	0.48	1.85	2.5	<0.02	<10	130	0.50	0.33	0.25	0.16	22.6	7.7	28	2.47
L-6900 -9525		0.17	0.30	2.49	3.0	<0.02	<10	190	0.69	0.45	0.17	0.22	23.1	8.6	18	2.92
L-6900 -9550		0.13	0.30	2.39	2.7	<0.02	<10	310	0.66	0.45	0.25	0.33	18.15	8.5	14	2.67
L-6900 -9575		0.13	0.43	1.98	2.4	<0.02	<10	170	0.69	1.60	0.10	0.22	14.95	11.0	22	3.82
L-6900 -9600		0.14	0.39	2.37	2.2	<0.02	<10	240	0.68	1.50	0.17	0.38	19.65	10.0	21	2.66
L-6900 -9625		0.17	0.49	3.13	2.5	<0.02	<10	160	0.77	2.35	0.18	0.22	27.0	8.4	18	2.09
L-6900 -9650		0.11	0.50	1.65	3.5	<0.02	<10	310	0.54	0.77	0.21	1.27	18.85	11.0	21	2.29
L-6900 -9675		0.17	0.09	1.54	2.2	<0.02	<10	190	0.43	0.31	0.22	0.34	17.50	7.2	17	1.39
L-6900 -9700		0.16	0.55	3.30	2.8	<0.02	<10	110	0.86	0.50	0.37	0.22	25.1	7.9	18	2.33
L-6900 -9725		0.15	0.67	4.00	3.3	0.02	<10	140	1.04	0.95	0.12	0.18	27.4	8.7	17	3.49
L-6900 -9750		0.14	0.50	3.77	2.4	<0.02	<10	140	0.95	0.56	0.12	0.17	32.9	9.5	20	2.52
L-6900 -9775		0.21	0.38	2.99	2.1	<0.02	<10	140	0.83	0.46	0.15	0.15	29.7	9.8	19	2.49
L-356900 -9800		0.13	0.32	3.63	2.5	<0.02	<10	230	0.78	0.41	0.21	0.32	35.4	8.4	15	2.22
L-356900 -9825		0.12	0.16	2.07	1.5	<0.02	<10	170	0.48	0.33	0.13	0.36	10.55	5.7	10	1.84
L-356900 -9850		0.12	0.42	2.55	1.5	<0.02	<10	260	0.70	0.37	0.23	0.29	29.4	9.3	16	2.22
L-356900 -9875		0.13	0.43	2.26	1.1	<0.02	<10	240	0.72	0.34	0.22	0.18	30.2	8.9	15	1.97
L-356900 -9900		0.20	0.15	2.53	2.9	<0.02	<10	90	0.76	0.37	0.10	0.03	28.5	10.5	17	2.07
L-356900 -9925		0.16	0.27	2.30	1.8	<0.02	<10	330	0.73	0.41	0.15	0.17	23.9	12.3	16	2.20
L-356900 -9950		0.11	0.28	2.80	2.1	<0.02	<10	250	0.71	0.33	0.17	0.10	30.5	8.8	11	2.15
L-356900 -9975		0.09	0.27	3.87	3.8	<0.02	<10	240	0.97	0.34	0.20	0.14	29.4	6.5	10	2.12
L-356900 -5640000		0.17	0.23	4.11	3.3	<0.02	<10	210	1.03	0.46	0.18	0.08	45.8	9.0	16	2.38
L-356900 -5640025		0.17	0.27	2.60	1.7	<0.02	<10	310	0.71	0.39	0.16	0.15	26.3	9.8	14	2.12
L-356900 -5640050		0.18	0.08	1.99	5.7	<0.02	<10	100	0.63	0.37	0.11	0.03	30.8	8.1	19	1.98
L-7000 -9300		0.15	0.15	2.48	3.7	<0.02	<10	330	0.66	0.34	0.22	0.55	19.30	7.4	18	3.15
L-7000 -9325		0.15	0.43	3.01	2.7	<0.02	<10	260	0.73	0.31	0.30	0.16	34.5	7.9	26	2.10
L-7000 -9350		0.12	0.24	1.37	2.8	<0.02	<10	200	0.41	0.31	0.16	0.15	11.80	4.6	11	1.47
L-7000 -9375		0.17	0.37	2.86	2.0	<0.02	<10	230	0.64	0.35	0.20	0.14	36.3	7.7	21	2.01
L-7000 -9400		0.13	0.31	2.28	2.2	<0.02	<10	250	0.59	0.35	0.26	0.12	22.4	7.2	22	2.04
L-7000 -9425		0.21	0.24	1.09	2.6	<0.02	<10	110	0.38	0.24	0.22	0.07	25.4	6.2	20	1.44
L-7000 -9450		0.21	0.31	1.99	2.1	<0.02	<10	150	0.49	0.30	0.19	0.07	30.5	7.4	20	1.59



ALS Canada Ltd.
 2103 Dollarton Hwy
 North Vancouver BC V7H 0A7
 Phone: +1 (604) 984 0221 Fax: +1 (604) 984 0218
 www.alsglobal.com/geochemistry

To: JNC RESOURCES INC.
 530 - 625 HOWE STREET
 VANCOUVER BC V6C 2T6

Page: 2 - B
 Total # Pages: 7 (A - D)
 Plus Appendix Pages
 Finalized Date: 31-MAY-2019
 Account: JNCRES

Project: Tripple 9

CERTIFICATE OF ANALYSIS KL19118793

Sample Description	Method Analyte Units LOD	ME-MS41	ME-MS41	ME-MS41	ME-MS41	ME-MS41	ME-MS41	ME-MS41	ME-MS41	ME-MS41	ME-MS41	ME-MS41	ME-MS41	ME-MS41	ME-MS41	
		Cu ppm	Fe %	Ga ppm	Ge ppm	Hf ppm	Hg ppm	In ppm	K %	La ppm	Li ppm	Mg %	Mn ppm	Mo ppm	Na %	Nb ppm
		0.2	0.01	0.05	0.05	0.02	0.01	0.005	0.01	0.2	0.1	0.01	5	0.05	0.01	0.05
L-6900 -9250		53.4	2.21	7.97	0.06	0.29	0.04	0.029	0.13	15.3	14.9	0.28	379	1.13	0.01	2.08
L-6900 -9275		23.2	2.11	5.88	<0.05	0.04	0.02	0.026	0.12	6.0	13.0	0.28	896	0.66	0.01	1.42
L-6900 -9300		16.7	2.44	5.94	<0.05	0.04	0.02	0.043	0.17	5.9	19.0	0.38	1140	0.52	0.02	1.11
L-6900 -9325		38.9	2.99	4.11	<0.05	0.02	0.18	0.068	0.14	10.6	12.4	0.59	3770	0.83	0.01	0.42
L-6900 -9350		150.5	2.54	5.92	0.06	0.05	0.02	0.026	0.21	21.3	24.1	0.49	516	0.87	0.02	1.19
L-6900 -9375		70.8	2.86	7.87	<0.05	0.15	0.03	0.055	0.11	8.4	16.6	0.35	330	0.89	0.01	2.06
L-6900 -9400		62.9	2.47	6.08	<0.05	0.03	0.03	0.033	0.15	8.3	17.2	0.38	710	0.65	0.01	1.21
L-6900 -9425		291	16.15	9.94	0.05	0.11	0.04	0.229	0.37	6.4	8.5	0.21	996	2.66	0.02	1.58
L-6900 -9450		45.7	1.94	4.27	<0.05	<0.02	0.02	0.024	0.13	9.6	8.9	0.30	742	0.72	<0.01	1.01
L-6900 -9475		11.4	1.92	5.28	<0.05	0.04	0.04	0.034	0.11	5.2	9.7	0.16	1300	0.40	0.01	1.14
L-6900 -9500		123.5	2.41	5.45	0.05	0.05	0.02	0.022	0.19	18.6	28.6	0.42	306	0.75	0.02	1.16
L-6900 -9525		181.0	2.82	7.24	<0.05	0.07	0.03	0.040	0.13	9.8	15.2	0.37	322	1.05	0.01	1.73
L-6900 -9550		108.5	2.46	7.06	<0.05	0.06	0.04	0.063	0.11	6.7	13.2	0.26	884	0.90	0.01	1.78
L-6900 -9575		107.0	4.21	10.65	<0.05	0.02	0.08	0.059	0.09	8.1	12.8	0.24	1000	2.13	0.01	1.83
L-6900 -9600		153.0	3.42	7.15	<0.05	0.05	0.03	0.052	0.10	9.3	12.7	0.31	787	1.22	0.01	1.51
L-6900 -9625		219	4.58	8.13	<0.05	0.30	0.04	0.049	0.11	13.5	12.2	0.30	294	2.09	0.01	1.96
L-6900 -9650		68.4	2.79	7.44	<0.05	<0.02	0.07	0.046	0.10	9.9	11.3	0.25	2280	1.14	0.01	1.34
L-6900 -9675		85.2	2.32	4.81	<0.05	0.02	0.02	0.031	0.14	8.9	9.2	0.36	932	0.87	<0.01	1.41
L-6900 -9700		438	3.30	8.30	<0.05	0.16	0.05	0.063	0.12	10.9	15.9	0.32	230	1.92	0.01	2.26
L-6900 -9725		304	4.64	12.75	0.05	0.52	0.06	0.123	0.13	12.4	22.5	0.33	268	2.49	0.01	3.39
L-6900 -9750		238	3.44	10.45	<0.05	0.36	0.05	0.073	0.09	12.3	16.5	0.31	212	2.69	0.01	2.92
L-6900 -9775		205	3.04	8.66	<0.05	0.24	0.03	0.044	0.09	13.2	14.5	0.33	296	1.38	0.01	2.16
L-356900 -9800		52.3	2.38	8.33	<0.05	0.24	0.04	0.038	0.09	8.2	15.3	0.23	696	0.68	0.01	2.49
L-356900 -9825		22.6	1.89	5.72	<0.05	0.15	0.02	0.025	0.07	3.2	11.7	0.16	274	0.49	0.02	1.58
L-356900 -9850		88.2	2.35	7.43	<0.05	0.15	0.03	0.027	0.14	8.8	15.7	0.28	383	0.53	0.02	2.00
L-356900 -9875		104.5	2.25	6.76	<0.05	0.09	0.03	0.027	0.15	11.8	14.2	0.29	762	0.57	0.02	1.49
L-356900 -9900		224	3.05	7.54	<0.05	0.09	0.02	0.032	0.16	14.1	17.5	0.46	220	1.57	0.01	1.53
L-356900 -9925		137.0	2.49	7.36	<0.05	0.10	0.03	0.030	0.16	9.9	15.2	0.33	1180	0.75	0.01	1.75
L-356900 -9950		85.3	2.20	7.86	<0.05	0.23	0.04	0.030	0.13	8.1	16.5	0.24	438	0.77	0.02	2.29
L-356900 -9975		72.4	2.00	9.37	<0.05	0.32	0.08	0.033	0.08	9.0	15.6	0.18	822	0.79	0.01	2.56
L-356900 -5640000		182.5	2.97	10.80	0.05	0.56	0.04	0.043	0.14	14.9	19.0	0.36	248	1.22	0.01	2.89
L-356900 -5640025		111.5	2.47	7.24	<0.05	0.11	0.03	0.028	0.16	10.8	16.0	0.34	655	0.86	0.01	1.40
L-356900 -5640050		215	2.86	6.25	<0.05	0.04	0.01	0.031	0.16	14.9	15.1	0.51	260	1.41	<0.01	1.47
L-7000 -9300		24.8	2.21	7.12	<0.05	0.07	0.02	0.031	0.12	7.1	17.7	0.26	957	0.86	0.01	1.66
L-7000 -9325		77.9	2.44	7.93	<0.05	0.13	0.03	0.030	0.17	11.3	19.4	0.34	397	0.80	0.01	1.96
L-7000 -9350		11.3	1.44	4.85	<0.05	0.04	0.02	0.023	0.07	5.7	9.5	0.13	653	0.36	0.01	1.11
L-7000 -9375		44.9	2.20	7.63	<0.05	0.24	0.03	0.030	0.12	10.3	16.7	0.29	310	0.64	0.01	1.96
L-7000 -9400		81.1	2.21	6.62	<0.05	0.04	0.04	0.028	0.15	11.6	19.6	0.29	655	0.84	0.01	1.45
L-7000 -9425		80.1	1.78	3.77	<0.05	0.02	0.02	0.019	0.15	21.6	15.3	0.32	609	0.70	<0.01	1.04
L-7000 -9450		52.8	2.09	5.73	<0.05	0.07	0.02	0.024	0.11	10.4	14.4	0.28	243	0.70	0.01	1.51



ALS Canada Ltd.
 2103 Dollarton Hwy
 North Vancouver BC V7H 0A7
 Phone: +1 (604) 984 0221 Fax: +1 (604) 984 0218
 www.alsglobal.com/geochemistry

To: JNC RESOURCES INC.
 530 - 625 HOWE STREET
 VANCOUVER BC V6C 2T6

Page: 2 - C
 Total # Pages: 7 (A - D)
 Plus Appendix Pages
 Finalized Date: 31-MAY-2019
 Account: JNCRES

Project: Tripple 9

CERTIFICATE OF ANALYSIS KL19118793

Sample Description	Method Analyte Units LOD	ME-MS41	ME-MS41	ME-MS41	ME-MS41	ME-MS41	ME-MS41	ME-MS41	ME-MS41	ME-MS41	ME-MS41	ME-MS41	ME-MS41	ME-MS41	ME-MS41		
		Ni	P	Pb	Rb	Re	S	Sb	Sc	Se	Sn	Sr	Ta	Te	Th	Ti	
		ppm	ppm	ppm	ppm	ppm	%	ppm	ppm	ppm	ppm	ppm	ppm	ppm	ppm	%	
		0.2	10	0.2	0.1	0.001	0.01	0.05	0.1	0.2	0.2	0.2	0.2	0.01	0.01	0.2	0.005
L-6900 -9250		32.4	790	10.8	16.4	<0.001	0.02	0.12	3.2	0.2	0.8	25.8	0.01	0.02	3.6	0.105	
L-6900 -9275		19.2	970	12.7	22.4	<0.001	0.02	0.08	1.8	<0.2	0.7	15.5	<0.01	0.02	1.8	0.082	
L-6900 -9300		21.4	1130	17.8	27.0	<0.001	0.02	0.10	2.4	<0.2	0.8	27.8	<0.01	0.02	1.4	0.080	
L-6900 -9325		12.5	860	62.8	15.9	<0.001	0.10	0.41	4.0	0.2	0.7	109.0	<0.01	0.08	0.7	0.030	
L-6900 -9350		29.4	250	9.0	19.9	<0.001	0.01	0.09	3.3	0.2	0.6	20.1	<0.01	0.02	2.8	0.088	
L-6900 -9375		28.0	1350	18.9	17.2	<0.001	0.02	0.15	2.6	<0.2	1.0	20.9	0.03	0.09	2.3	0.109	
L-6900 -9400		25.5	950	12.9	17.8	<0.001	0.02	0.12	2.0	<0.2	0.7	19.3	<0.01	0.05	1.8	0.080	
L-6900 -9425		26.4	3540	28.3	18.0	<0.001	0.66	0.31	2.9	1.5	5.9	142.5	0.01	0.61	2.2	0.106	
L-6900 -9450		18.8	820	9.3	16.5	<0.001	0.02	0.07	1.6	<0.2	0.6	19.6	<0.01	0.04	1.9	0.053	
L-6900 -9475		16.9	3870	12.0	11.5	<0.001	0.02	0.08	1.5	<0.2	0.8	34.2	0.01	0.02	0.9	0.080	
L-6900 -9500		29.3	280	8.5	19.6	<0.001	0.01	0.08	3.2	<0.2	0.6	19.9	<0.01	0.04	3.0	0.087	
L-6900 -9525		19.5	1180	12.1	26.2	<0.001	0.02	0.09	2.1	0.2	0.8	17.9	0.01	0.05	3.5	0.085	
L-6900 -9550		16.8	1880	12.4	25.6	<0.001	0.02	0.10	1.8	0.2	0.9	23.6	0.01	0.04	2.3	0.088	
L-6900 -9575		18.0	1210	15.8	16.6	<0.001	0.04	0.14	1.5	0.3	1.4	9.7	<0.01	0.09	1.2	0.086	
L-6900 -9600		22.1	950	13.2	19.1	<0.001	0.02	0.10	1.9	<0.2	1.0	16.5	0.01	0.10	3.0	0.069	
L-6900 -9625		19.2	1140	12.3	20.8	<0.001	0.03	0.13	2.6	0.3	1.1	19.2	0.03	0.24	4.7	0.097	
L-6900 -9650		16.5	1270	30.9	16.3	<0.001	0.02	0.23	1.8	0.2	1.2	23.3	<0.01	0.06	1.4	0.073	
L-6900 -9675		14.2	570	13.1	20.9	<0.001	0.01	0.10	1.8	<0.2	0.6	18.9	<0.01	0.04	4.1	0.061	
L-6900 -9700		17.2	1310	10.5	16.6	<0.001	0.04	0.16	2.6	0.3	0.9	24.2	0.03	0.08	3.5	0.095	
L-6900 -9725		18.0	1000	14.1	28.9	<0.001	0.03	0.17	4.1	0.4	1.7	15.0	0.06	0.16	4.8	0.161	
L-6900 -9750		20.5	850	15.7	21.2	<0.001	0.03	0.15	3.3	0.3	1.4	13.3	0.06	0.08	4.4	0.132	
L-6900 -9775		17.7	880	54.1	21.7	<0.001	0.02	0.11	3.1	0.2	1.0	15.7	0.04	0.06	4.0	0.111	
L-356900 -9800		21.6	2260	12.9	17.1	<0.001	0.02	0.09	2.5	<0.2	1.0	20.5	0.04	0.03	2.5	0.139	
L-356900 -9825		12.8	2280	9.3	11.3	<0.001	0.01	0.07	1.7	<0.2	0.8	12.9	0.04	0.01	1.6	0.110	
L-356900 -9850		21.7	1230	10.4	20.8	<0.001	0.01	0.06	2.4	0.2	0.9	25.6	0.03	0.02	3.0	0.105	
L-356900 -9875		20.1	760	9.7	23.4	<0.001	0.01	0.05	2.3	<0.2	0.8	25.4	0.01	0.02	2.5	0.101	
L-356900 -9900		14.2	420	8.4	26.6	<0.001	0.01	0.09	2.9	0.2	0.8	14.5	<0.01	0.05	5.2	0.080	
L-356900 -9925		18.4	890	9.9	30.6	<0.001	0.01	0.09	2.3	<0.2	0.9	21.1	0.01	0.04	3.3	0.085	
L-356900 -9950		17.1	1120	8.7	20.0	<0.001	0.02	0.08	2.2	<0.2	0.9	23.1	0.03	0.03	2.5	0.123	
L-356900 -9975		12.4	2480	10.7	14.1	<0.001	0.02	0.11	2.6	0.2	1.0	26.4	0.02	0.03	2.3	0.142	
L-356900 -5640000		15.9	1250	12.4	21.4	<0.001	0.03	0.15	4.0	0.2	1.1	21.9	0.04	0.05	4.9	0.141	
L-356900 -5640025		16.5	750	8.9	33.5	<0.001	0.01	0.06	2.3	<0.2	0.8	19.8	0.01	0.02	3.1	0.095	
L-356900 -5640050		14.4	320	7.6	23.2	<0.001	0.01	0.09	2.6	<0.2	0.6	13.7	<0.01	0.07	5.3	0.063	
L-7000 -9300		19.3	4110	10.0	20.2	<0.001	0.02	0.08	1.9	<0.2	0.8	23.8	0.02	0.02	1.7	0.091	
L-7000 -9325		36.9	820	9.1	18.6	<0.001	0.02	0.10	2.5	<0.2	0.8	30.5	0.01	0.03	2.6	0.101	
L-7000 -9350		16.0	2110	8.7	7.2	<0.001	0.02	0.06	1.2	<0.2	0.6	14.7	0.01	0.02	0.9	0.069	
L-7000 -9375		35.4	1230	10.1	15.0	<0.001	0.02	0.09	2.3	<0.2	0.8	19.9	0.02	0.03	3.1	0.104	
L-7000 -9400		31.5	990	9.4	14.9	<0.001	0.02	0.08	2.0	<0.2	0.8	23.9	<0.01	0.02	2.1	0.075	
L-7000 -9425		16.7	340	6.9	18.3	<0.001	0.01	0.08	1.9	<0.2	0.4	18.1	<0.01	0.02	2.5	0.050	
L-7000 -9450		29.3	880	8.0	13.2	<0.001	0.01	0.08	1.7	<0.2	0.6	18.6	0.01	0.03	2.8	0.072	



ALS Canada Ltd.
 2103 Dollarton Hwy
 North Vancouver BC V7H 0A7
 Phone: +1 (604) 984 0221 Fax: +1 (604) 984 0218
 www.alsglobal.com/geochemistry

To: JNC RESOURCES INC.
 530 - 625 HOWE STREET
 VANCOUVER BC V6C 2T6

Page: 2 - D
 Total # Pages: 7 (A - D)
 Plus Appendix Pages
 Finalized Date: 31-MAY-2019
 Account: JNCRES

Project: Tripple 9

CERTIFICATE OF ANALYSIS KL19118793

Sample Description	Method Analyte Units LOD	ME-MS41	ME-MS41	ME-MS41	ME-MS41	ME-MS41	ME-MS41	ME-MS41
		Tl	U	V	W	Y	Zn	Zr
		ppm	ppm	ppm	ppm	ppm	ppm	ppm
		0.02	0.05	1	0.05	0.05	2	0.5
L-6900 -9250		0.17	0.74	28	0.32	7.55	347	18.7
L-6900 -9275		0.15	0.22	30	0.16	1.75	348	1.6
L-6900 -9300		0.19	0.20	32	0.15	2.48	849	2.1
L-6900 -9325		0.13	0.28	39	0.22	9.54	383	0.6
L-6900 -9350		0.17	1.20	35	0.23	14.70	87	2.5
L-6900 -9375		0.20	0.62	33	0.49	3.72	236	8.4
L-6900 -9400		0.15	0.42	33	0.24	2.32	199	0.9
L-6900 -9425		0.52	0.51	54	1.13	2.46	232	6.3
L-6900 -9450		0.12	0.37	22	0.47	2.38	168	<0.5
L-6900 -9475		0.10	0.29	21	0.19	2.07	321	1.9
L-6900 -9500		0.15	0.93	34	0.24	15.15	125	2.3
L-6900 -9525		0.16	0.62	32	0.35	3.04	181	3.4
L-6900 -9550		0.20	0.46	28	0.25	2.42	220	3.0
L-6900 -9575		0.21	0.81	46	0.62	2.24	230	0.8
L-6900 -9600		0.21	0.68	34	0.62	2.72	304	2.1
L-6900 -9625		0.19	1.13	35	0.54	4.71	139	18.0
L-6900 -9650		0.18	0.58	34	0.45	3.18	382	0.6
L-6900 -9675		0.17	0.56	28	0.28	2.47	102	0.8
L-6900 -9700		0.18	1.72	39	0.57	7.45	154	8.0
L-6900 -9725		0.25	1.80	47	0.74	7.07	175	29.9
L-6900 -9750		0.20	1.55	40	0.58	6.49	182	18.3
L-6900 -9775		0.20	1.34	40	0.43	6.36	184	14.1
L-356900 -9800		0.18	0.72	30	0.34	4.35	228	14.7
L-356900 -9825		0.11	0.31	29	0.15	1.56	354	7.7
L-356900 -9850		0.19	0.65	30	0.26	3.96	233	8.3
L-356900 -9875		0.21	0.71	31	0.20	5.54	141	5.1
L-356900 -9900		0.22	1.31	35	0.38	5.40	69	4.7
L-356900 -9925		0.22	0.56	30	0.34	3.72	136	4.5
L-356900 -9950		0.18	0.64	32	0.27	4.04	118	11.6
L-356900 -9975		0.17	1.12	24	0.25	6.04	103	19.4
L-356900 -5640000		0.20	2.03	39	0.49	10.25	85	34.2
L-356900 -5640025		0.25	0.67	30	0.31	4.42	117	5.8
L-356900 -5640050		0.19	0.98	32	0.39	4.32	56	2.2
L-7000 -9300		0.12	0.42	28	0.20	2.39	242	3.1
L-7000 -9325		0.15	0.81	34	0.30	5.85	93	7.6
L-7000 -9350		0.07	0.25	20	0.11	2.16	138	1.7
L-7000 -9375		0.15	0.72	30	0.28	4.81	155	13.6
L-7000 -9400		0.15	0.67	29	0.22	5.57	147	1.9
L-7000 -9425		0.12	1.11	24	0.19	10.75	65	0.7
L-7000 -9450		0.14	0.51	29	0.26	3.14	102	3.4



ALS Canada Ltd.
 2103 Dollarton Hwy
 North Vancouver BC V7H 0A7
 Phone: +1 (604) 984 0221 Fax: +1 (604) 984 0218
 www.alsglobal.com/geochemistry

To: JNC RESOURCES INC.
 530 - 625 HOWE STREET
 VANCOUVER BC V6C 2T6

Page: 3 - A
 Total # Pages: 7 (A - D)
 Plus Appendix Pages
 Finalized Date: 31-MAY-2019
 Account: JNCRES

Project: Tripple 9

CERTIFICATE OF ANALYSIS KL19118793

Sample Description	Method Analyte Units LOD	WEI-21	ME-MS41	ME-MS41	ME-MS41	ME-MS41	ME-MS41	ME-MS41	ME-MS41	ME-MS41	ME-MS41	ME-MS41	ME-MS41	ME-MS41	ME-MS41		
		Recvd Wt. kg	Ag ppm	Al %	As ppm	Au ppm	B ppm	Ba ppm	Be ppm	Bi ppm	Ca %	Cd ppm	Ce ppm	Co ppm	Cr ppm	Cs ppm	
		0.02	0.01	0.01	0.1	0.02	10	10	0.05	0.01	0.01	0.01	0.01	0.02	0.1	1	0.05
L-7000 -9475		0.16	0.34	1.22	1.1	<0.02	<10	170	0.33	0.29	0.21	0.14	17.40	5.1	12	1.75	
L-7000 -9500		0.17	0.28	1.29	2.6	<0.02	<10	220	0.33	0.27	0.42	0.19	13.15	5.8	11	1.50	
L-7000 -9525		0.14	0.16	1.10	1.2	<0.02	<10	270	0.35	0.26	0.17	0.13	14.50	4.9	13	1.46	
L-7000 -9550		0.18	0.12	0.98	1.6	<0.02	<10	230	0.22	0.23	0.29	0.10	13.35	5.9	14	1.01	
L-7000 -9575		0.17	0.12	1.35	1.5	<0.02	<10	140	0.38	0.22	0.17	0.05	18.80	7.2	25	1.61	
L-7000 -9600		0.15	0.30	1.43	1.8	<0.02	<10	310	0.35	0.28	0.18	0.11	15.50	5.9	14	1.74	
L-7000 -9625		0.17	0.29	1.89	2.9	<0.02	<10	240	0.49	0.34	0.22	0.19	24.1	7.2	16	1.74	
L-7000 -9650		0.14	0.35	2.01	2.4	<0.02	<10	270	0.44	0.30	0.19	0.14	21.5	5.6	13	1.83	
L-7000 -9675		0.22	0.14	0.93	2.4	<0.02	<10	90	0.30	0.25	0.17	0.06	22.4	7.2	18	1.21	
L-7000 -9700		0.18	0.31	2.28	2.6	<0.02	<10	150	0.58	0.33	0.20	0.19	32.9	7.2	19	2.02	
L-7000 -9725		0.10	0.49	2.67	4.3	<0.02	<10	210	0.64	0.31	0.23	0.42	15.60	5.6	17	2.11	
L-7000 -9750		0.11	0.28	3.38	3.4	<0.02	<10	180	0.68	0.27	0.19	0.95	20.4	5.8	10	1.78	
L-7000 -9775		0.12	0.81	3.82	3.9	<0.02	<10	230	1.16	0.50	0.70	1.91	39.5	9.8	36	5.80	
L-7000 -9800		0.12	0.26	4.04	2.8	<0.02	<10	160	0.86	0.31	0.23	0.26	32.8	6.7	12	2.03	
L-7000 -9825		0.10	0.23	2.99	2.6	<0.02	<10	100	0.61	0.31	0.08	0.16	12.00	4.4	7	1.85	
L-7000 -9850		0.12	0.21	2.22	1.9	<0.02	<10	160	0.52	0.31	0.13	0.12	18.00	7.8	15	1.91	
L-7000 -9875		0.16	0.18	3.41	3.7	<0.02	<10	120	0.72	0.39	0.07	0.07	33.6	9.5	21	2.22	
L-7000 -9900		0.08	0.24	2.97	2.2	<0.02	<10	240	0.72	0.29	0.24	0.17	25.3	8.6	13	2.31	
L-7000 -9925		0.11	0.39	2.66	2.9	<0.02	<10	240	0.74	0.28	0.13	0.12	20.1	7.2	13	4.54	
L-7000 -9950		0.12	0.37	2.99	2.6	<0.02	<10	200	0.68	0.24	0.18	0.17	19.35	7.0	9	2.52	
L-7000 -9975		0.09	0.21	3.16	3.5	<0.02	<10	210	0.66	0.33	0.14	0.19	16.00	8.9	11	2.47	
L-7000 -40000		0.15	0.19	2.71	1.9	0.15	<10	330	0.61	0.29	0.14	0.12	15.55	9.6	16	2.67	
L-7000 -40025		0.14	0.32	2.30	1.7	<0.02	<10	220	0.49	0.22	0.15	0.09	28.4	6.6	13	1.75	
L-3567000 -5640050		0.13	0.20	2.85	1.8	<0.02	<10	200	0.63	0.26	0.17	0.11	33.0	6.6	11	1.60	
L-7100 -9300		0.14	0.16	2.16	2.8	<0.02	<10	200	0.51	0.26	0.22	0.38	18.85	9.0	17	2.16	
L-7100 -9325		0.17	0.13	1.92	1.7	<0.02	<10	230	0.46	0.24	0.22	0.48	22.5	8.1	18	1.88	
L-7100 -9350		0.19	0.12	1.40	1.9	<0.02	<10	170	0.42	0.23	0.25	0.69	20.0	8.2	20	1.63	
L-7100 -9375		0.20	0.15	1.29	2.8	<0.02	<10	140	0.40	0.26	0.11	0.16	16.80	9.5	18	1.58	
L-7100 -9400		0.15	0.38	2.62	2.3	<0.02	<10	150	0.64	0.25	0.19	0.17	41.5	8.8	18	1.81	
L-7100 -9425		0.20	0.12	1.34	1.3	<0.02	<10	170	0.36	0.20	0.15	0.08	18.45	7.9	20	1.31	
L-7100 -9450		0.15	0.27	1.92	2.5	<0.02	<10	150	0.40	0.24	0.15	0.09	14.15	6.8	17	1.61	
L-7100 -9475		0.18	0.19	1.68	1.9	<0.02	<10	150	0.37	0.20	0.16	0.07	21.0	7.6	19	1.41	
L-7100 -9500		0.17	0.16	1.17	2.1	<0.02	<10	70	0.33	0.19	0.14	0.05	25.7	8.0	30	1.32	
L-7100 -9525		0.15	0.15	1.33	1.5	<0.02	<10	110	0.34	0.19	0.15	0.06	18.30	7.2	27	1.48	
L-7100 -9550		0.13	0.36	1.59	1.8	<0.02	<10	160	0.38	0.20	0.35	0.14	20.4	7.2	22	1.49	
L-7100 -9575		0.15	0.42	4.19	3.5	<0.02	<10	270	1.17	0.35	0.38	0.11	34.3	9.8	43	3.61	
L-7100 -9600		0.13	0.20	1.01	3.1	<0.02	<10	230	0.36	0.36	0.68	0.19	19.25	8.2	17	1.85	
L-7100 -9625		0.07	0.59	3.76	3.9	<0.02	<10	150	0.80	0.21	0.34	0.13	41.1	5.6	12	2.47	
L-7100 -9650		0.14	0.30	2.15	2.5	<0.02	<10	240	0.47	0.25	0.20	0.11	17.85	7.4	19	2.07	
L-7100 -9675		0.14	0.14	1.47	2.6	<0.02	<10	160	0.46	0.23	0.15	0.06	22.8	9.0	27	1.56	



ALS Canada Ltd.
 2103 Dollarton Hwy
 North Vancouver BC V7H 0A7
 Phone: +1 (604) 984 0221 Fax: +1 (604) 984 0218
 www.alsglobal.com/geochemistry

To: JNC RESOURCES INC.
 530 - 625 HOWE STREET
 VANCOUVER BC V6C 2T6

Page: 3 - B
 Total # Pages: 7 (A - D)
 Plus Appendix Pages
 Finalized Date: 31-MAY-2019
 Account: JNCRES

Project: Tripple 9

CERTIFICATE OF ANALYSIS KL19118793

Sample Description	Method Analyte Units LOD	ME-MS41	ME-MS41	ME-MS41	ME-MS41	ME-MS41	ME-MS41	ME-MS41	ME-MS41	ME-MS41	ME-MS41	ME-MS41	ME-MS41	ME-MS41	ME-MS41	
		Cu	Fe	Ga	Ge	Hf	Hg	In	K	La	Li	Mg	Mn	Mo	Na	Nb
		ppm	%	ppm	ppm	ppm	ppm	ppm	%	ppm	ppm	%	ppm	ppm	%	ppm
		0.2	0.01	0.05	0.05	0.02	0.01	0.005	0.01	0.2	0.1	0.01	5	0.05	0.01	0.05
L-7000 -9475		13.3	1.36	4.61	<0.05	0.02	0.02	0.020	0.10	7.7	15.2	0.18	416	0.44	0.01	1.01
L-7000 -9500		34.3	1.62	4.26	<0.05	0.04	0.05	0.019	0.12	6.0	11.7	0.20	646	0.42	0.01	1.02
L-7000 -9525		14.9	1.48	4.06	<0.05	0.02	0.02	0.020	0.10	7.5	11.2	0.19	648	0.42	0.01	0.92
L-7000 -9550		23.7	1.62	3.56	<0.05	<0.02	0.02	0.012	0.12	6.6	7.3	0.23	1170	0.65	0.01	0.86
L-7000 -9575		34.0	1.91	4.51	<0.05	0.02	0.01	0.017	0.13	9.9	11.6	0.38	265	0.48	0.01	1.13
L-7000 -9600		41.1	1.68	4.81	<0.05	0.03	0.03	0.022	0.13	7.7	14.9	0.22	703	0.53	0.01	1.15
L-7000 -9625		52.5	2.01	5.91	<0.05	0.05	0.03	0.028	0.13	9.2	14.6	0.25	502	0.73	0.01	1.49
L-7000 -9650		39.2	1.72	5.81	<0.05	0.08	0.03	0.026	0.11	8.9	14.4	0.20	547	0.56	0.01	1.48
L-7000 -9675		76.2	1.92	3.54	<0.05	<0.02	0.01	0.021	0.14	10.9	8.7	0.33	226	0.90	<0.01	1.06
L-7000 -9700		75.7	2.35	6.05	<0.05	0.06	0.02	0.030	0.13	7.3	13.6	0.32	220	0.92	0.01	1.60
L-7000 -9725		48.5	2.04	7.03	<0.05	0.10	0.03	0.028	0.14	5.2	13.2	0.19	405	0.70	0.02	1.65
L-7000 -9750		43.8	1.92	7.32	<0.05	0.22	0.01	0.026	0.08	5.8	10.5	0.16	947	0.75	0.01	2.08
L-7000 -9775		516	3.77	9.39	0.07	0.48	0.04	0.047	0.29	31.6	61.4	0.50	602	1.51	0.01	2.17
L-7000 -9800		70.3	2.21	9.23	<0.05	0.40	0.05	0.031	0.07	8.3	14.9	0.20	422	0.67	0.02	2.72
L-7000 -9825		13.5	1.69	8.73	<0.05	0.25	0.05	0.026	0.04	2.8	11.3	0.08	234	0.76	0.01	2.71
L-7000 -9850		88.4	2.31	7.23	<0.05	0.07	0.03	0.027	0.09	7.6	13.1	0.30	371	0.81	0.01	2.00
L-7000 -9875		145.5	3.03	8.96	<0.05	0.43	0.03	0.037	0.11	13.7	15.7	0.41	231	1.35	0.01	1.89
L-7000 -9900		48.7	2.16	8.01	<0.05	0.42	0.06	0.031	0.10	7.0	12.3	0.23	416	0.78	0.01	2.28
L-7000 -9925		64.2	2.41	7.55	<0.05	0.15	0.04	0.029	0.10	7.9	10.6	0.24	387	0.82	0.01	1.98
L-7000 -9950		30.0	1.74	7.69	<0.05	0.17	0.05	0.026	0.06	5.2	8.6	0.13	851	0.57	0.01	2.18
L-7000 -9975		105.5	2.49	9.04	<0.05	0.22	0.05	0.032	0.11	5.3	15.3	0.29	397	1.03	0.01	2.91
L-7000 -40000		128.5	2.37	7.93	<0.05	0.07	0.02	0.029	0.18	7.2	16.6	0.32	406	1.17	0.01	1.74
L-7000 -40025		40.6	1.76	6.29	<0.05	0.19	0.02	0.023	0.10	10.4	9.5	0.21	366	0.61	0.01	1.73
L-3567000 -5640050		66.4	1.84	7.13	0.05	0.26	0.03	0.028	0.08	13.3	9.3	0.20	301	0.65	0.01	1.91
L-7100 -9300		58.5	2.14	7.01	<0.05	0.06	0.03	0.027	0.10	8.2	9.9	0.27	911	0.76	0.01	1.76
L-7100 -9325		31.2	2.01	6.04	<0.05	0.04	0.02	0.025	0.11	7.4	8.9	0.27	947	0.54	0.01	1.40
L-7100 -9350		51.8	1.96	4.76	<0.05	0.05	0.01	0.023	0.13	9.7	8.2	0.30	590	0.52	<0.01	1.26
L-7100 -9375		61.1	2.08	4.77	<0.05	0.03	0.01	0.021	0.11	8.2	9.0	0.31	278	0.71	<0.01	1.18
L-7100 -9400		52.7	2.00	7.29	0.05	0.18	0.03	0.031	0.10	10.5	11.5	0.25	332	0.56	0.01	2.14
L-7100 -9425		36.5	1.65	4.51	<0.05	0.03	0.01	0.018	0.12	8.5	7.7	0.26	445	0.39	<0.01	1.09
L-7100 -9450		32.6	1.74	5.84	<0.05	0.10	0.04	0.023	0.09	5.7	14.2	0.21	310	0.54	0.01	1.55
L-7100 -9475		35.9	1.71	5.40	<0.05	0.05	0.02	0.020	0.10	8.8	10.1	0.26	245	0.60	0.01	1.38
L-7100 -9500		59.8	2.05	3.99	<0.05	0.04	0.01	0.017	0.11	13.1	9.5	0.40	166	0.86	0.01	1.03
L-7100 -9525		50.8	1.90	4.26	<0.05	0.03	0.01	0.016	0.12	10.5	10.0	0.37	277	0.59	0.01	1.18
L-7100 -9550		34.5	1.65	5.13	<0.05	0.07	0.03	0.018	0.10	8.8	9.5	0.25	358	0.52	0.01	1.29
L-7100 -9575		171.5	3.33	10.55	0.08	0.27	0.04	0.040	0.25	33.6	27.5	0.46	427	0.90	0.02	2.41
L-7100 -9600		36.8	2.19	3.74	<0.05	<0.02	0.07	0.020	0.11	9.2	7.9	0.23	1320	0.64	<0.01	0.89
L-7100 -9625		33.8	1.82	8.83	0.05	0.48	0.07	0.029	0.07	10.4	17.5	0.18	249	0.50	0.02	2.76
L-7100 -9650		28.2	1.87	6.50	<0.05	0.03	0.03	0.024	0.11	6.8	15.6	0.25	971	0.51	0.01	1.47
L-7100 -9675		53.1	2.01	5.01	<0.05	0.02	0.02	0.021	0.11	10.1	13.4	0.33	711	0.76	0.01	1.18



ALS Canada Ltd.
 2103 Dollarton Hwy
 North Vancouver BC V7H 0A7
 Phone: +1 (604) 984 0221 Fax: +1 (604) 984 0218
 www.alsglobal.com/geochemistry

To: JNC RESOURCES INC.
 530 - 625 HOWE STREET
 VANCOUVER BC V6C 2T6

Page: 3 - C
 Total # Pages: 7 (A - D)
 Plus Appendix Pages
 Finalized Date: 31-MAY-2019
 Account: JNCRES

Project: Tripple 9

CERTIFICATE OF ANALYSIS KL19118793

Sample Description	Method Analyte Units LOD	ME-MS41	ME-MS41	ME-MS41	ME-MS41	ME-MS41	ME-MS41	ME-MS41	ME-MS41	ME-MS41	ME-MS41	ME-MS41	ME-MS41	ME-MS41	ME-MS41	
		Ni	P	Pb	Rb	Re	S	Sb	Sc	Se	Sn	Sr	Ta	Te	Th	Ti
		ppm	ppm	ppm	ppm	ppm	%	ppm	ppm	ppm	ppm	ppm	ppm	ppm	ppm	%
		0.2	10	0.2	0.1	0.001	0.01	0.05	0.1	0.2	0.2	0.2	0.01	0.01	0.2	0.005
L-7000 -9475		20.9	1090	7.2	12.3	<0.001	0.02	0.05	1.2	<0.2	0.6	20.3	<0.01	0.01	1.0	0.067
L-7000 -9500		17.5	1740	6.8	11.5	<0.001	0.03	0.11	1.2	<0.2	0.5	32.8	0.01	0.02	1.2	0.064
L-7000 -9525		17.5	1460	7.3	13.2	<0.001	0.02	0.05	1.2	<0.2	0.6	18.1	<0.01	0.01	1.3	0.058
L-7000 -9550		11.1	1060	6.1	12.8	<0.001	0.02	0.07	1.2	<0.2	0.4	20.0	<0.01	0.02	1.5	0.052
L-7000 -9575		21.0	410	6.3	18.2	<0.001	0.01	0.05	1.8	<0.2	0.4	13.9	<0.01	0.02	2.8	0.061
L-7000 -9600		24.4	1980	7.5	14.0	<0.001	0.02	0.05	1.4	<0.2	0.6	19.1	<0.01	0.01	1.6	0.067
L-7000 -9625		27.1	1790	9.7	13.8	<0.001	0.02	0.09	1.6	<0.2	0.7	21.4	0.01	0.02	2.1	0.076
L-7000 -9650		28.5	3310	8.0	11.1	<0.001	0.02	0.06	1.6	<0.2	0.7	25.0	0.02	0.01	1.6	0.086
L-7000 -9675		15.3	360	5.5	16.8	<0.001	0.02	0.08	1.6	<0.2	0.4	15.2	<0.01	0.03	2.7	0.049
L-7000 -9700		23.6	1580	8.0	15.0	<0.001	0.02	0.07	1.7	<0.2	0.7	16.0	0.02	0.03	2.3	0.085
L-7000 -9725		17.0	3500	8.7	11.8	<0.001	0.02	0.07	1.8	<0.2	0.8	18.4	0.02	0.01	1.7	0.097
L-7000 -9750		9.2	3880	7.7	14.1	<0.001	0.02	0.08	2.0	<0.2	0.8	16.5	0.05	0.03	2.0	0.121
L-7000 -9775		30.2	500	15.4	42.1	0.001	0.02	0.12	6.0	0.5	1.0	46.5	<0.01	0.05	6.5	0.112
L-7000 -9800		12.4	2090	9.6	15.6	<0.001	0.02	0.10	2.4	<0.2	1.0	22.3	0.04	0.04	2.8	0.137
L-7000 -9825		7.6	1670	9.9	6.1	<0.001	0.02	0.13	1.2	<0.2	1.0	8.8	0.05	0.02	1.6	0.134
L-7000 -9850		12.9	860	7.4	20.7	<0.001	0.02	0.08	1.8	<0.2	0.8	14.2	0.03	0.04	2.2	0.087
L-7000 -9875		16.6	1250	9.9	21.4	<0.001	0.02	0.13	3.6	0.3	0.9	8.7	0.02	0.08	4.9	0.115
L-7000 -9900		15.9	860	10.3	26.6	<0.001	0.01	0.10	2.2	<0.2	0.9	20.7	0.03	0.03	2.7	0.124
L-7000 -9925		15.7	1160	10.0	27.2	<0.001	0.02	0.16	1.9	<0.2	0.8	15.7	0.03	0.03	3.2	0.090
L-7000 -9950		12.5	2180	9.3	15.3	<0.001	0.01	0.07	1.9	<0.2	0.9	16.8	0.04	0.03	1.4	0.119
L-7000 -9975		14.4	1610	10.5	27.5	<0.001	0.01	0.10	2.3	<0.2	1.0	13.9	0.05	0.05	2.6	0.134
L-7000 -40000		19.4	850	8.4	30.3	<0.001	0.01	0.06	1.9	<0.2	0.9	19.9	<0.01	0.03	2.4	0.086
L-7000 -40025		19.3	920	7.2	18.4	<0.001	0.01	0.05	2.1	<0.2	0.7	19.7	0.02	0.02	2.5	0.093
L-3567000 -5640050		14.2	1210	8.9	14.5	<0.001	0.01	0.08	2.8	<0.2	0.8	21.7	0.02	0.02	2.4	0.100
L-7100 -9300		17.1	1510	10.2	20.4	<0.001	0.01	0.08	1.9	<0.2	0.8	21.3	0.01	0.03	1.7	0.083
L-7100 -9325		19.0	2380	6.6	19.4	<0.001	0.01	0.05	1.7	<0.2	0.7	28.1	<0.01	0.02	1.7	0.071
L-7100 -9350		17.5	910	6.5	18.3	<0.001	<0.01	0.06	1.9	<0.2	0.5	21.9	<0.01	0.02	2.6	0.064
L-7100 -9375		21.2	910	7.8	17.2	<0.001	0.01	0.06	1.6	<0.2	0.5	13.0	<0.01	0.03	2.4	0.058
L-7100 -9400		29.8	1230	8.5	14.0	<0.001	0.01	0.09	2.6	<0.2	0.8	21.8	0.04	0.03	2.9	0.096
L-7100 -9425		22.2	570	6.1	15.6	<0.001	<0.01	0.05	1.6	<0.2	0.5	15.5	<0.01	0.01	2.1	0.057
L-7100 -9450		32.2	2110	7.2	11.3	<0.001	0.01	0.07	1.6	<0.2	0.7	14.4	0.02	0.01	1.9	0.077
L-7100 -9475		35.1	480	6.1	13.5	<0.001	0.01	0.06	1.5	<0.2	0.6	14.7	<0.01	0.02	2.1	0.067
L-7100 -9500		23.6	170	5.4	17.6	<0.001	<0.01	0.06	2.1	<0.2	0.4	12.2	<0.01	0.02	3.4	0.073
L-7100 -9525		23.6	270	6.1	16.9	<0.001	0.01	0.06	1.7	<0.2	0.4	12.9	<0.01	0.02	2.3	0.069
L-7100 -9550		31.0	1530	7.0	13.7	<0.001	0.01	0.07	1.6	<0.2	0.6	29.5	0.01	0.01	1.8	0.064
L-7100 -9575		55.9	1400	11.5	25.7	<0.001	0.01	0.09	4.6	<0.2	1.0	30.6	<0.01	0.03	4.9	0.107
L-7100 -9600		14.2	680	12.2	20.0	<0.001	0.02	0.28	1.7	<0.2	0.4	43.0	<0.01	0.03	2.2	0.042
L-7100 -9625		27.8	1670	9.5	12.7	<0.001	0.02	0.12	2.6	0.3	1.0	23.3	0.02	0.03	2.3	0.145
L-7100 -9650		40.0	1470	8.2	20.5	<0.001	0.01	0.07	1.5	<0.2	0.8	16.4	0.01	0.01	1.2	0.087
L-7100 -9675		26.2	830	6.6	18.2	<0.001	0.01	0.07	1.8	<0.2	0.6	14.2	<0.01	0.02	2.3	0.054



ALS Canada Ltd.
 2103 Dollarton Hwy
 North Vancouver BC V7H 0A7
 Phone: +1 (604) 984 0221 Fax: +1 (604) 984 0218
 www.alsglobal.com/geochemistry

To: JNC RESOURCES INC.
 530 - 625 HOWE STREET
 VANCOUVER BC V6C 2T6

Page: 3 - D
 Total # Pages: 7 (A - D)
 Plus Appendix Pages
 Finalized Date: 31-MAY-2019
 Account: JNCRES

Project: Tripple 9

CERTIFICATE OF ANALYSIS KL19118793

Sample Description	Method Analyte Units LOD	ME-MS41 TI ppm 0.02	ME-MS41 U ppm 0.05	ME-MS41 V ppm 1	ME-MS41 W ppm 0.05	ME-MS41 Y ppm 0.05	ME-MS41 Zn ppm 2	ME-MS41 Zr ppm 0.5
L-7000 -9475		0.09	0.27	20	0.13	2.09	225	1.1
L-7000 -9500		0.09	0.30	23	0.14	2.29	167	1.7
L-7000 -9525		0.09	0.28	20	0.13	1.83	172	0.9
L-7000 -9550		0.08	0.31	23	0.15	1.63	72	<0.5
L-7000 -9575		0.12	0.40	28	0.16	2.32	72	0.8
L-7000 -9600		0.10	0.39	21	0.16	2.49	126	1.5
L-7000 -9625		0.13	0.56	24	0.22	2.89	138	2.6
L-7000 -9650		0.11	0.47	21	0.17	3.44	143	3.9
L-7000 -9675		0.12	0.53	24	0.21	2.50	51	<0.5
L-7000 -9700		0.12	0.55	30	0.25	2.43	132	3.1
L-7000 -9725		0.09	0.57	26	0.19	2.60	213	5.3
L-7000 -9750		0.11	0.68	24	0.26	3.40	210	13.3
L-7000 -9775		0.28	4.88	39	0.39	29.1	517	24.0
L-7000 -9800		0.17	0.95	31	0.31	4.96	138	22.3
L-7000 -9825		0.07	0.35	26	0.27	1.48	116	12.6
L-7000 -9850		0.17	0.51	32	0.32	2.71	147	3.0
L-7000 -9875		0.21	1.31	39	0.42	7.47	78	27.4
L-7000 -9900		0.18	0.50	28	0.27	3.38	102	23.9
L-7000 -9925		0.21	0.58	29	0.28	2.90	133	8.4
L-7000 -9950		0.17	0.45	25	0.19	2.85	164	11.0
L-7000 -9975		0.16	0.55	33	0.34	2.13	172	13.2
L-7000 -40000		0.18	0.48	30	0.24	2.18	126	2.7
L-7000 -40025		0.14	0.56	24	0.19	4.83	106	12.1
L-3567000 -5640050		0.15	1.17	24	0.23	9.53	94	18.5
L-7100 -9300		0.13	0.47	29	0.22	3.97	186	3.3
L-7100 -9325		0.12	0.47	27	0.17	2.55	266	1.6
L-7100 -9350		0.12	0.39	24	0.17	2.61	203	1.8
L-7100 -9375		0.13	0.40	26	0.19	1.92	111	1.0
L-7100 -9400		0.14	0.74	28	0.25	5.21	108	12.4
L-7100 -9425		0.12	0.34	23	0.14	2.23	72	1.0
L-7100 -9450		0.09	0.33	24	0.17	1.73	85	4.6
L-7100 -9475		0.09	0.39	24	0.18	2.37	82	1.8
L-7100 -9500		0.11	0.61	30	0.19	4.54	46	1.8
L-7100 -9525		0.11	0.42	29	0.15	3.06	58	1.0
L-7100 -9550		0.10	0.41	22	0.16	2.74	81	3.1
L-7100 -9575		0.21	2.15	42	0.36	27.8	96	14.8
L-7100 -9600		0.15	0.51	26	0.20	2.44	85	0.6
L-7100 -9625		0.11	0.80	24	0.25	7.54	82	30.9
L-7100 -9650		0.12	0.33	26	0.18	1.92	125	1.4
L-7100 -9675		0.12	0.50	28	0.18	2.81	88	0.7



ALS Canada Ltd.
 2103 Dollarton Hwy
 North Vancouver BC V7H 0A7
 Phone: +1 (604) 984 0221 Fax: +1 (604) 984 0218
 www.alsglobal.com/geochemistry

To: JNC RESOURCES INC.
 530 - 625 HOWE STREET
 VANCOUVER BC V6C 2T6

Page: 4 - A
 Total # Pages: 7 (A - D)
 Plus Appendix Pages
 Finalized Date: 31-MAY-2019
 Account: JNCRES

Project: Tripple 9

CERTIFICATE OF ANALYSIS KL19118793

Sample Description	Method	WEI-21	ME-MS41	ME-MS41	ME-MS41	ME-MS41	ME-MS41	ME-MS41	ME-MS41	ME-MS41	ME-MS41	ME-MS41	ME-MS41	ME-MS41	ME-MS41	ME-MS41
	Analyte	Recvd Wt.	Ag	Al	As	Au	B	Ba	Be	Bi	Ca	Cd	Ce	Co	Cr	Cs
Units		kg	ppm	%	ppm	ppm	ppm	ppm	ppm	ppm	%	ppm	ppm	ppm	ppm	ppm
LOD		0.02	0.01	0.01	0.1	0.02	10	10	0.05	0.01	0.01	0.01	0.02	0.1	1	0.05
L-7100 -9700		0.10	0.14	1.23	2.6	<0.02	<10	110	0.38	0.20	0.19	0.04	24.4	8.5	27	1.49
L-7100 -9725		0.17	0.29	1.94	1.6	<0.02	<10	280	0.61	0.23	0.27	0.15	23.1	9.0	23	2.09
L-7100 -9750		0.17	0.28	1.72	1.2	<0.02	<10	160	0.48	0.20	0.18	0.15	21.3	7.4	18	2.01
L-7100 -9775		0.09	0.35	2.93	2.6	<0.02	<10	250	0.73	0.33	0.16	0.42	15.60	13.3	25	11.10
L-7100 -9800		0.12	0.34	1.72	1.3	<0.02	<10	180	0.50	0.23	0.18	0.37	17.00	6.6	14	2.19
L-7100 -9825		0.12	0.28	1.73	1.7	<0.02	<10	270	0.53	0.28	0.32	0.77	18.20	6.1	14	2.37
L-7100 -9850		0.09	0.46	3.51	4.4	<0.02	<10	200	0.78	0.24	0.16	0.44	23.5	5.8	10	3.17
L-7100 -9875		0.11	0.42	2.72	3.0	<0.02	<10	140	0.70	0.31	0.16	0.43	21.0	8.2	12	2.82
L-7100 -9900		0.11	0.26	1.78	3.5	<0.02	<10	180	0.55	0.30	0.29	0.35	22.9	12.5	17	2.14
L-7100 -9925		0.08	0.17	1.72	2.1	<0.02	<10	280	0.69	0.32	0.17	0.24	14.70	10.7	13	2.80
L-7100 -9950		0.09	0.29	1.97	3.6	<0.02	<10	200	0.65	0.37	0.13	0.16	9.56	8.1	12	2.91
L-7100 -9975		0.13	0.26	2.06	2.0	<0.02	<10	300	0.66	0.29	0.19	0.18	16.00	8.7	12	2.29
L-7100 -0000		0.17	0.09	1.52	3.6	<0.02	<10	130	0.41	0.27	0.09	0.06	21.8	7.0	12	1.59
L-7100 -0025		0.15	0.19	1.86	3.4	<0.02	<10	390	0.61	0.32	0.23	0.48	18.50	9.0	12	2.51
L-7100 -0050		0.14	0.09	1.18	1.5	<0.02	<10	190	0.29	0.26	0.13	0.22	15.65	5.4	11	1.72
L-7100 -0075		0.25	0.04	1.10	3.7	<0.02	<10	60	0.40	0.25	0.20	0.06	34.6	8.9	15	1.66
L-7100 -0100		0.07	0.19	2.88	5.6	<0.02	<10	250	0.58	0.26	0.18	0.27	11.55	5.2	8	1.50
L-7100 -0125		0.14	0.24	2.52	3.0	<0.02	<10	250	0.71	0.32	0.25	0.21	21.0	10.0	11	2.21
L-7100 -0150		0.07	0.30	0.40	2.4	<0.02	<10	400	0.10	0.18	1.45	0.87	4.73	3.2	4	0.40
L-7100 -0175		0.10	0.21	1.66	1.9	<0.02	<10	410	0.41	0.37	0.56	1.09	24.4	12.3	9	1.60
L-7100 -0200		0.13	0.26	4.39	5.2	<0.02	<10	230	1.01	0.34	0.24	0.53	35.8	9.2	12	2.28
L-7100 -0225		0.08	1.22	3.11	4.9	<0.02	<10	270	1.70	0.49	1.56	0.54	122.5	11.7	39	3.02
L-7100 -0250		0.11	0.23	3.34	2.1	<0.02	<10	450	0.89	0.42	0.55	0.29	22.1	9.4	23	2.81
L-7100 -0275		0.13	0.44	4.77	4.1	<0.02	<10	290	1.37	0.63	0.57	0.22	41.6	9.9	31	3.22
L-7100 -0300		0.12	0.38	3.32	3.4	<0.02	<10	350	0.76	0.32	0.44	0.24	22.9	6.5	10	1.75
L-7100 -0325		0.14	0.29	2.95	2.9	<0.02	<10	110	0.63	0.28	0.15	0.15	28.5	8.6	9	2.16
L-7100 -0350		0.11	0.24	2.42	3.4	<0.02	<10	230	0.45	0.29	0.17	0.24	14.75	7.5	10	1.85
L-7100 -0375		0.14	0.47	2.93	3.5	<0.02	<10	240	0.70	0.29	0.16	0.18	33.7	6.6	10	1.92
L-7100 -0400		0.11	0.22	2.20	3.2	<0.02	<10	200	0.47	0.29	0.18	0.20	14.50	6.0	9	2.40
L-7100 -0425		0.09	0.23	1.99	1.6	<0.02	<10	200	0.40	0.30	0.23	0.19	9.31	8.3	10	2.41
L-7100 -0450		0.14	0.30	3.21	2.2	<0.02	<10	270	0.70	0.33	0.24	0.12	22.0	9.0	11	2.01
L-7100 -0475		0.18	0.11	1.83	2.2	<0.02	<10	170	0.44	0.27	0.17	0.11	18.85	8.3	9	1.51
L-7100 -0500		0.12	0.13	2.60	2.6	<0.02	<10	230	0.72	0.37	0.13	0.12	16.65	9.1	12	2.02
L-7100 -0525		0.14	0.50	2.94	2.8	<0.02	<10	270	0.91	0.42	0.17	0.15	26.5	10.3	13	2.42
L-7100 -0550		0.14	0.15	3.04	4.8	<0.02	<10	130	0.82	0.36	0.17	0.14	21.7	10.7	14	2.18
L-7100 -0575		0.12	0.30	4.03	3.3	<0.02	<10	250	1.04	0.41	0.18	0.16	41.3	10.9	14	2.89
L-7100 -0600		0.08	0.15	1.64	2.1	<0.02	<10	250	0.42	0.27	0.17	0.17	10.80	8.0	9	2.07
L-7100 -0625		0.08	0.73	2.53	3.5	<0.02	<10	220	0.76	0.30	0.36	0.33	17.20	9.9	10	3.49
L-7100 -0650		0.11	0.17	2.21	2.1	<0.02	<10	300	0.61	1.11	0.27	0.48	16.60	9.6	12	2.56
L-7100 -0675		0.13	0.37	3.19	3.2	<0.02	<10	210	0.91	0.45	0.21	0.16	34.3	12.5	18	2.39



ALS Canada Ltd.
 2103 Dollarton Hwy
 North Vancouver BC V7H 0A7
 Phone: +1 (604) 984 0221 Fax: +1 (604) 984 0218
 www.alsglobal.com/geochemistry

To: JNC RESOURCES INC.
 530 - 625 HOWE STREET
 VANCOUVER BC V6C 2T6

Page: 4 - B
 Total # Pages: 7 (A - D)
 Plus Appendix Pages
 Finalized Date: 31-MAY-2019
 Account: JNCRES

Project: Tripple 9

CERTIFICATE OF ANALYSIS KL19118793

Sample Description	Method Analyte Units LOD	ME-MS41	ME-MS41	ME-MS41	ME-MS41	ME-MS41	ME-MS41	ME-MS41	ME-MS41	ME-MS41	ME-MS41	ME-MS41	ME-MS41	ME-MS41	ME-MS41	
		Cu	Fe	Ga	Ge	Hf	Hg	In	K	La	Li	Mg	Mn	Mo	Na	Nb
		ppm	%	ppm	ppm	ppm	ppm	ppm	%	ppm	ppm	%	ppm	ppm	%	ppm
		0.2	0.01	0.05	0.05	0.02	0.01	0.005	0.01	0.2	0.1	0.01	5	0.05	0.01	0.05
L-7100 -9700		58.5	1.98	4.15	<0.05	0.02	0.01	0.019	0.13	11.2	8.7	0.37	246	0.89	0.01	1.16
L-7100 -9725		42.9	1.90	6.33	<0.05	0.03	0.04	0.023	0.14	10.8	17.2	0.28	1420	0.56	0.01	1.36
L-7100 -9750		46.2	1.79	5.63	<0.05	0.04	0.01	0.019	0.11	8.3	13.4	0.25	420	0.51	0.01	1.26
L-7100 -9775		96.8	2.63	8.42	<0.05	0.08	0.03	0.042	0.15	6.3	32.3	0.32	607	0.80	0.01	1.79
L-7100 -9800		15.0	1.61	5.52	<0.05	0.06	0.03	0.019	0.11	7.3	12.7	0.18	656	0.51	0.01	1.34
L-7100 -9825		22.0	1.82	5.56	<0.05	0.04	0.03	0.026	0.13	7.2	11.2	0.20	701	0.72	0.01	1.48
L-7100 -9850		66.0	2.08	9.25	<0.05	0.36	0.03	0.031	0.09	5.3	16.9	0.15	497	0.88	0.02	2.63
L-7100 -9875		139.5	2.24	7.93	<0.05	0.24	0.04	0.037	0.11	6.8	17.8	0.23	486	1.64	0.01	2.47
L-7100 -9900		286	2.46	5.86	<0.05	0.03	0.03	0.030	0.11	10.7	11.7	0.31	544	3.21	<0.01	1.40
L-7100 -9925		72.7	2.35	7.37	<0.05	0.02	0.03	0.030	0.10	7.2	12.4	0.23	1310	1.69	0.01	1.65
L-7100 -9950		61.5	2.36	9.55	<0.05	0.02	0.07	0.033	0.09	4.6	14.7	0.18	1380	1.66	0.01	1.69
L-7100 -9975		62.9	2.32	7.86	<0.05	0.04	0.04	0.029	0.11	7.6	10.4	0.22	972	1.29	0.01	2.07
L-7100 -0000		175.5	2.18	4.99	0.06	0.04	0.02	0.028	0.10	11.6	11.8	0.35	271	1.77	0.01	1.43
L-7100 -0025		139.5	2.20	6.21	0.05	0.03	0.01	0.036	0.13	8.6	13.0	0.28	1250	1.62	0.02	1.51
L-7100 -0050		30.0	1.50	4.54	<0.05	0.04	0.03	0.021	0.08	7.1	11.5	0.21	916	1.91	0.02	1.16
L-7100 -0075		148.0	2.27	3.81	0.07	<0.02	0.02	0.019	0.19	17.4	11.1	0.40	268	2.59	0.01	1.02
L-7100 -0100		17.6	1.67	7.49	0.05	0.17	0.04	0.026	0.05	3.2	10.1	0.11	374	0.94	0.02	2.00
L-7100 -0125		164.5	2.60	7.96	0.06	0.11	0.04	0.038	0.22	7.7	15.1	0.38	740	2.02	0.01	2.26
L-7100 -0150		26.8	0.48	1.40	<0.05	<0.02	0.29	0.037	0.07	2.0	1.6	0.09	3900	0.85	0.01	0.36
L-7100 -0175		180.0	2.15	5.37	0.05	<0.02	0.11	0.050	0.18	8.8	15.0	0.27	2340	2.28	0.02	1.27
L-7100 -0200		145.5	2.80	10.95	0.05	0.42	0.03	0.041	0.17	6.6	18.4	0.35	405	2.09	0.02	3.11
L-7100 -0225		794	3.38	9.37	0.49	0.20	0.16	0.058	0.34	217	22.9	0.54	1150	3.94	0.02	1.97
L-7100 -0250		91.3	2.76	8.72	0.05	0.11	0.04	0.040	0.26	8.3	17.4	0.32	1080	1.16	0.02	1.59
L-7100 -0275		422	4.14	11.60	0.09	0.13	0.04	0.062	0.29	26.7	23.2	0.43	487	5.29	0.02	1.92
L-7100 -0300		119.0	1.98	8.88	0.05	0.35	0.03	0.037	0.10	11.2	16.5	0.20	324	1.73	0.02	2.25
L-7100 -0325		174.0	2.29	8.51	0.05	0.42	0.04	0.032	0.16	8.6	17.6	0.28	194	1.93	0.02	2.10
L-7100 -0350		99.4	2.09	7.40	0.05	0.08	0.03	0.034	0.11	6.2	15.3	0.25	471	1.54	0.02	1.90
L-7100 -0375		96.6	2.09	7.63	0.05	0.67	0.03	0.033	0.11	9.3	12.6	0.23	155	1.62	0.02	1.62
L-7100 -0400		51.3	1.96	6.66	<0.05	0.11	0.02	0.027	0.13	5.5	14.4	0.23	412	1.31	0.02	1.68
L-7100 -0425		90.3	2.17	6.93	<0.05	0.02	0.03	0.027	0.19	4.8	16.4	0.31	772	1.54	0.02	1.68
L-7100 -0450		139.5	2.29	8.62	<0.05	0.22	0.04	0.033	0.12	6.6	16.9	0.28	434	1.78	0.02	2.08
L-7100 -0475		258	2.37	5.30	<0.05	<0.02	0.02	0.037	0.15	9.2	12.6	0.41	684	1.58	0.01	1.35
L-7100 -0500		113.0	2.31	7.14	<0.05	0.10	0.02	0.028	0.10	6.5	13.3	0.28	643	0.81	0.02	1.66
L-7100 -0525		427	2.80	8.67	0.05	0.27	0.03	0.036	0.10	8.7	14.3	0.29	828	1.12	0.02	2.10
L-7100 -0550		394	3.14	8.12	0.05	0.21	0.06	0.033	0.15	10.2	16.6	0.58	346	1.78	0.01	2.23
L-7100 -0575		323	3.02	10.30	0.07	0.44	0.04	0.041	0.17	18.4	18.8	0.36	872	1.42	0.02	2.31
L-7100 -0600		75.0	1.83	5.78	<0.05	<0.02	0.03	0.021	0.12	5.1	14.1	0.25	1130	1.72	0.02	1.26
L-7100 -0625		76.8	2.23	8.27	<0.05	0.03	0.04	0.026	0.16	7.0	17.3	0.28	722	1.16	0.02	1.42
L-7100 -0650		73.0	2.36	6.82	<0.05	0.03	0.04	0.036	0.14	6.8	14.6	0.28	1500	0.84	0.02	1.55
L-7100 -0675		206	3.04	8.48	0.06	0.31	0.03	0.036	0.15	19.0	20.8	0.41	221	1.32	0.02	1.53



ALS Canada Ltd.
 2103 Dollarton Hwy
 North Vancouver BC V7H 0A7
 Phone: +1 (604) 984 0221 Fax: +1 (604) 984 0218
 www.alsglobal.com/geochemistry

To: JNC RESOURCES INC.
 530 - 625 HOWE STREET
 VANCOUVER BC V6C 2T6

Page: 4 - C
 Total # Pages: 7 (A - D)
 Plus Appendix Pages
 Finalized Date: 31-MAY-2019
 Account: JNCRES

Project: Tripple 9

CERTIFICATE OF ANALYSIS KL19118793

Sample Description	Method Analyte Units LOD	ME-MS41	ME-MS41	ME-MS41	ME-MS41	ME-MS41	ME-MS41	ME-MS41	ME-MS41	ME-MS41	ME-MS41	ME-MS41	ME-MS41	ME-MS41	ME-MS41	
		Ni	P	Pb	Rb	Re	S	Sb	Sc	Se	Sn	Sr	Ta	Te	Th	Ti
		ppm	ppm	ppm	ppm	ppm	%	ppm	ppm	ppm	ppm	ppm	ppm	ppm	ppm	%
		0.2	10	0.2	0.1	0.001	0.01	0.05	0.1	0.2	0.2	0.2	0.01	0.01	0.2	0.005
L-7100 -9700		24.9	390	6.1	17.7	<0.001	0.01	0.06	2.0	<0.2	0.4	14.3	<0.01	0.02	2.7	0.059
L-7100 -9725		40.4	1240	8.8	19.3	<0.001	0.01	0.07	1.9	<0.2	0.7	27.4	<0.01	0.02	1.4	0.072
L-7100 -9750		36.7	840	6.0	17.7	<0.001	<0.01	<0.05	1.5	<0.2	0.6	18.3	<0.01	0.01	2.0	0.064
L-7100 -9775		56.0	2160	19.3	23.7	<0.001	0.01	0.07	2.8	<0.2	0.9	15.4	<0.01	0.03	1.7	0.100
L-7100 -9800		35.4	490	9.0	19.6	<0.001	0.01	0.07	1.5	<0.2	0.7	16.4	0.01	0.01	1.6	0.080
L-7100 -9825		24.2	1240	12.7	20.3	<0.001	0.01	0.07	1.5	<0.2	0.8	25.4	0.01	0.01	1.4	0.082
L-7100 -9850		12.8	1950	11.4	20.5	<0.001	0.01	0.09	2.2	<0.2	1.0	18.0	0.03	0.03	2.3	0.135
L-7100 -9875		14.0	940	11.1	26.6	<0.001	0.01	0.12	2.3	0.2	1.1	17.0	0.03	0.03	2.7	0.112
L-7100 -9900		13.8	1000	10.1	17.0	<0.001	0.02	0.10	1.8	0.3	0.7	25.7	<0.01	0.06	2.9	0.052
L-7100 -9925		11.8	1340	10.4	24.6	<0.001	0.01	0.08	1.6	<0.2	1.0	21.0	<0.01	0.03	1.9	0.068
L-7100 -9950		10.3	1660	14.5	17.3	<0.001	0.02	0.14	1.2	0.2	1.0	14.2	<0.01	0.03	0.9	0.078
L-7100 -9975		13.1	1110	10.9	28.1	<0.001	0.01	0.08	1.7	<0.2	1.0	17.8	0.03	0.03	2.0	0.094
L-7100 -0000		10.3	280	7.0	22.1	<0.001	0.02	0.12	1.7	<0.2	0.8	9.9	<0.01	0.05	3.4	0.055
L-7100 -0025		11.3	1950	8.6	24.0	<0.001	0.02	0.10	1.7	0.2	1.0	22.9	0.01	0.04	3.0	0.075
L-7100 -0050		11.2	780	7.9	17.0	<0.001	0.02	0.08	1.2	<0.2	0.7	11.6	<0.01	0.02	2.2	0.064
L-7100 -0075		10.5	430	5.8	25.3	<0.001	0.01	0.07	1.8	0.4	0.5	12.2	<0.01	0.05	4.7	0.060
L-7100 -0100		9.8	5250	8.8	8.0	<0.001	0.02	0.08	1.6	<0.2	1.0	16.6	0.06	0.02	1.5	0.124
L-7100 -0125		12.8	1670	8.8	35.9	<0.001	0.02	0.10	2.2	0.2	1.1	22.6	0.02	0.05	3.1	0.107
L-7100 -0150		3.7	770	40.5	3.9	<0.001	0.11	0.38	0.4	0.7	0.6	104.5	<0.01	0.02	<0.2	0.023
L-7100 -0175		9.4	800	26.6	24.1	<0.001	0.03	0.23	1.7	<0.2	1.0	49.2	<0.01	0.05	1.7	0.074
L-7100 -0200		14.1	2590	11.7	27.9	<0.001	0.03	0.14	3.1	0.4	1.3	25.8	0.03	0.07	4.1	0.166
L-7100 -0225		34.3	680	19.4	35.2	0.002	0.06	0.33	8.0	1.1	1.0	100.5	0.01	0.07	4.7	0.066
L-7100 -0250		21.1	820	12.3	27.2	<0.001	0.02	0.14	2.6	0.2	1.1	47.0	<0.01	0.04	3.2	0.098
L-7100 -0275		26.1	420	12.4	31.7	<0.001	0.02	0.15	4.9	0.2	1.2	45.3	<0.01	0.06	5.5	0.085
L-7100 -0300		11.8	2510	11.6	11.4	<0.001	0.02	0.12	2.4	0.4	1.1	42.1	0.02	0.04	3.4	0.130
L-7100 -0325		11.7	520	8.5	20.6	<0.001	0.02	0.09	2.4	0.5	1.1	16.5	0.01	0.05	3.5	0.126
L-7100 -0350		15.2	1240	9.1	18.6	<0.001	0.03	0.12	1.5	0.3	1.0	17.6	0.01	0.05	1.9	0.110
L-7100 -0375		14.5	290	11.0	17.6	<0.001	0.02	0.10	2.1	0.2	0.9	26.4	0.01	0.04	3.7	0.109
L-7100 -0400		14.5	820	12.6	19.5	<0.001	0.02	0.10	1.4	0.3	1.0	19.3	0.01	0.03	2.0	0.108
L-7100 -0425		11.1	370	7.6	27.6	<0.001	0.02	0.08	1.5	0.2	0.9	22.6	<0.01	0.03	1.0	0.102
L-7100 -0450		15.4	520	13.1	19.3	<0.001	0.02	0.12	1.9	<0.2	1.1	27.3	0.01	0.04	2.5	0.123
L-7100 -0475		7.2	280	6.9	23.3	<0.001	0.02	0.10	1.7	<0.2	0.8	15.9	<0.01	0.05	2.9	0.069
L-7100 -0500		14.7	490	10.3	29.0	<0.001	0.02	0.13	1.7	0.2	0.9	14.8	0.02	0.04	2.3	0.094
L-7100 -0525		14.2	650	11.8	29.2	<0.001	0.02	0.18	2.4	0.3	1.1	17.9	0.04	0.06	4.1	0.113
L-7100 -0550		13.8	770	10.7	23.1	<0.001	0.03	0.20	2.5	0.3	0.9	17.0	0.02	0.08	3.3	0.140
L-7100 -0575		15.0	720	11.6	29.3	<0.001	0.02	0.14	3.6	0.3	1.2	20.2	0.02	0.07	4.1	0.145
L-7100 -0600		11.2	370	8.3	22.5	0.001	0.02	0.09	1.3	<0.2	0.8	19.0	<0.01	0.03	1.2	0.079
L-7100 -0625		13.4	1020	10.6	31.1	<0.001	0.02	0.10	1.8	0.2	0.9	28.0	0.01	0.03	1.2	0.092
L-7100 -0650		12.4	470	10.8	22.3	<0.001	0.03	0.11	1.7	<0.2	1.0	23.9	0.01	0.29	1.5	0.091
L-7100 -0675		22.0	350	11.6	23.7	<0.001	0.02	0.13	3.3	0.2	1.1	26.4	<0.01	0.07	4.3	0.100



ALS Canada Ltd.
 2103 Dollarton Hwy
 North Vancouver BC V7H 0A7
 Phone: +1 (604) 984 0221 Fax: +1 (604) 984 0218
 www.alsglobal.com/geochemistry

To: JNC RESOURCES INC.
 530 - 625 HOWE STREET
 VANCOUVER BC V6C 2T6

Page: 4 - D
 Total # Pages: 7 (A - D)
 Plus Appendix Pages
 Finalized Date: 31-MAY-2019
 Account: JNCRES

Project: Tripple 9

CERTIFICATE OF ANALYSIS KL19118793

Sample Description	Method Analyte Units LOD	ME-MS41	ME-MS41	ME-MS41	ME-MS41	ME-MS41	ME-MS41	
		Tl	U	V	W	Y	Zn	Zr
		ppm	ppm	ppm	ppm	ppm	ppm	ppm
		0.02	0.05	1	0.05	0.05	2	0.5
L-7100 -9700		0.11	0.56	29	0.19	3.90	43	1.1
L-7100 -9725		0.12	0.44	26	0.17	4.37	123	1.3
L-7100 -9750		0.12	0.36	26	0.15	2.09	157	1.9
L-7100 -9775		0.19	0.38	39	0.23	3.33	337	3.2
L-7100 -9800		0.12	0.31	23	0.15	2.23	241	2.5
L-7100 -9825		0.12	0.35	23	0.13	1.98	367	2.3
L-7100 -9850		0.10	0.62	26	0.26	2.98	224	23.6
L-7100 -9875		0.16	0.87	28	0.78	2.81	278	13.7
L-7100 -9900		0.14	0.83	27	0.37	3.69	101	1.2
L-7100 -9925		0.18	0.40	29	0.28	1.72	157	0.9
L-7100 -9950		0.17	0.33	33	0.29	1.32	115	0.8
L-7100 -9975		0.18	0.44	30	0.32	2.25	131	2.1
L-7100 -0000		0.16	0.60	25	0.36	2.86	68	1.3
L-7100 -0025		0.18	0.53	25	0.43	2.56	258	1.6
L-7100 -0050		0.14	0.30	20	0.16	1.56	234	1.6
L-7100 -0075		0.16	0.95	24	0.26	4.95	46	<0.5
L-7100 -0100		0.06	0.34	23	0.21	1.44	237	6.9
L-7100 -0125		0.20	0.63	32	0.37	2.99	141	4.6
L-7100 -0150		0.13	0.16	8	0.11	1.03	113	<0.5
L-7100 -0175		0.17	0.79	26	0.22	3.92	345	0.5
L-7100 -0200		0.19	1.03	40	0.70	4.29	212	25.0
L-7100 -0225		0.25	24.1	36	0.49	210	112	6.2
L-7100 -0250		0.20	0.57	29	0.23	3.48	262	3.8
L-7100 -0275		0.28	3.87	44	0.61	20.1	101	5.3
L-7100 -0300		0.13	1.41	22	0.32	6.53	277	16.7
L-7100 -0325		0.18	1.04	29	0.35	4.64	105	20.4
L-7100 -0350		0.13	0.47	28	0.23	2.27	211	3.4
L-7100 -0375		0.15	0.81	25	0.28	4.53	134	33.0
L-7100 -0400		0.14	0.29	27	0.22	2.12	341	5.2
L-7100 -0425		0.19	0.33	31	0.19	1.74	200	0.6
L-7100 -0450		0.17	0.53	29	0.55	2.88	139	9.9
L-7100 -0475		0.18	0.57	27	0.31	2.94	85	0.5
L-7100 -0500		0.22	0.42	31	0.31	2.25	101	4.1
L-7100 -0525		0.23	1.04	34	0.41	4.01	114	13.2
L-7100 -0550		0.17	0.93	50	0.63	4.75	81	11.2
L-7100 -0575		0.22	1.64	37	0.45	11.65	99	22.4
L-7100 -0600		0.16	0.26	28	0.19	1.73	180	0.5
L-7100 -0625		0.26	0.54	35	0.26	3.53	196	1.6
L-7100 -0650		0.16	0.45	31	0.24	2.99	338	1.1
L-7100 -0675		0.21	1.39	38	0.31	10.40	136	15.0



ALS Canada Ltd.
 2103 Dollarton Hwy
 North Vancouver BC V7H 0A7
 Phone: +1 (604) 984 0221 Fax: +1 (604) 984 0218
 www.alsglobal.com/geochemistry

To: JNC RESOURCES INC.
 530 - 625 HOWE STREET
 VANCOUVER BC V6C 2T6

Page: 5 - A
 Total # Pages: 7 (A - D)
 Plus Appendix Pages
 Finalized Date: 31-MAY-2019
 Account: JNCRES

Project: Tripple 9

CERTIFICATE OF ANALYSIS KL19118793

Sample Description	Method	WEI-21	ME-MS41	ME-MS41	ME-MS41	ME-MS41	ME-MS41	ME-MS41	ME-MS41	ME-MS41	ME-MS41	ME-MS41	ME-MS41	ME-MS41	ME-MS41	ME-MS41
	Analyte	Recvd Wt.	Ag	Al	As	Au	B	Ba	Be	Bi	Ca	Cd	Ce	Co	Cr	Cs
Units		kg	ppm	%	ppm	ppm	ppm	ppm	ppm	ppm	%	ppm	ppm	ppm	ppm	ppm
LOD		0.02	0.01	0.01	0.1	0.02	10	10	0.05	0.01	0.01	0.01	0.02	0.1	1	0.05
L-7100 -0700		0.10	0.18	1.95	3.6	<0.02	<10	250	0.56	0.35	0.34	0.31	24.3	7.8	16	1.68
L-7100 -0725		0.09	0.15	1.71	3.5	<0.02	<10	240	0.59	0.34	0.15	0.24	15.20	7.6	11	2.26
L-7100 -0750		0.16	0.32	2.35	3.3	<0.02	<10	180	0.63	0.35	0.20	0.22	19.55	8.2	13	1.83
L-7100 -0775		0.12	0.12	2.23	4.5	<0.02	<10	290	0.50	0.37	0.42	0.96	14.50	12.0	11	2.39
L-7100 -0800		0.19	0.14	0.92	6.0	<0.02	<10	60	0.31	0.32	0.18	0.09	19.60	7.3	13	1.20
L-7100 -0825		0.17	0.17	4.11	3.3	<0.02	<10	140	0.65	0.41	0.24	0.13	21.8	15.4	6	4.00
L-7100 -0850		0.10	0.28	2.73	3.8	<0.02	<10	130	0.71	0.82	0.17	0.28	23.6	7.9	14	2.08
L-7100 -0875		0.19	0.23	2.64	2.6	<0.02	<10	190	0.66	0.44	0.15	0.19	24.9	11.7	14	1.72
L-7100 -0900		0.07	0.38	2.34	3.2	<0.02	<10	200	0.55	0.21	0.31	0.31	21.7	4.8	7	1.40
L-7100 -0925		0.10	0.18	2.14	3.9	<0.02	<10	120	0.54	0.24	0.20	0.15	15.05	6.0	11	1.51
L-7100 -0950		0.18	0.09	0.96	8.7	<0.02	<10	50	0.58	0.47	0.19	0.10	34.8	9.2	19	1.56
L-7100 -0975		0.12	0.29	1.95	4.0	<0.02	<10	220	0.52	0.28	0.45	0.20	25.0	5.7	11	1.35
L-7100 -1000		0.10	0.20	1.85	3.6	<0.02	<10	190	0.51	0.25	0.20	0.23	21.1	5.2	10	1.51
L-7100 -1025		0.16	0.07	1.12	2.9	<0.02	<10	70	0.41	0.25	0.15	0.07	26.1	6.5	13	1.41
L-7100 -1050		0.12	0.13	1.48	4.0	<0.02	<10	190	0.50	0.30	0.26	0.21	26.3	6.8	14	1.51
L-7100 -1075		0.11	0.28	2.94	6.0	<0.02	<10	160	0.95	0.34	0.20	0.11	37.6	8.5	16	2.14
L-7100 -1100		0.06	0.29	2.58	3.5	<0.02	<10	210	0.66	0.21	0.16	0.27	19.95	5.4	9	1.74
L-7100 -1125		0.09	0.22	2.20	5.0	<0.02	<10	120	0.51	0.18	0.13	0.21	18.20	4.0	7	1.88
L-7100 -1150		0.11	0.23	1.98	3.6	<0.02	<10	340	0.52	0.21	0.15	0.14	8.61	8.5	9	1.96
L-7100 -1175		0.14	0.05	0.93	1.4	<0.02	<10	60	0.26	0.18	0.17	0.06	25.7	5.7	14	0.93
L-7100 -1200		0.10	0.11	1.92	1.9	<0.02	<10	170	0.50	0.24	0.19	0.10	21.9	5.1	10	1.42
L-7100 -1225		0.11	0.13	1.61	2.2	<0.02	<10	190	0.36	0.17	0.17	0.14	9.74	4.1	8	1.42
L-7100 -1250		0.11	0.18	1.88	2.5	<0.02	<10	220	0.44	0.17	0.33	0.11	14.05	4.0	11	1.42
L-7100 -1275		0.13	0.07	1.26	2.9	<0.02	<10	80	0.39	0.21	0.15	0.05	23.2	6.5	16	1.27
L-7100 -1300		0.15	0.03	0.87	1.3	<0.02	<10	50	0.29	0.18	0.16	0.04	22.3	5.4	15	0.90
L-357200 -9300		0.18	0.20	2.04	2.1	<0.02	<10	210	0.49	0.23	0.20	0.10	18.75	7.4	24	1.89
L-357200 -9325		0.16	0.23	1.64	2.0	<0.02	<10	170	0.45	0.20	0.18	0.08	21.1	7.7	24	1.65
L-357200 -9350		0.21	0.18	2.03	2.6	<0.02	<10	220	0.51	0.24	0.22	0.12	17.90	7.0	17	2.16
L-357200 -9375		0.14	0.15	2.12	1.9	<0.02	<10	240	0.50	0.32	0.32	0.20	16.50	7.4	21	2.16
L-357200 -9400		0.21	0.07	1.43	1.9	<0.02	<10	190	0.45	0.25	0.39	0.27	21.7	9.0	24	1.77
L-357200 -9425		0.18	0.17	3.07	1.9	<0.02	<10	230	0.71	0.27	0.24	0.15	12.50	14.3	26	4.12
L-357200 -9450		0.19	0.11	1.90	1.9	<0.02	<10	100	0.51	0.23	0.16	0.14	22.7	9.0	25	1.69
L-357200 -9475		0.16	0.19	1.39	1.1	<0.02	<10	230	0.36	0.17	0.25	0.19	12.45	4.9	11	1.52
L-7200 -9500		0.12	0.14	1.85	1.7	<0.02	<10	200	0.53	0.25	0.11	0.12	10.00	6.6	20	2.15
L-7200 -9525		0.14	0.40	3.39	2.7	<0.02	<10	340	0.90	0.29	0.30	0.23	28.2	9.0	33	4.47
L-7200 -9550		0.21	0.37	3.98	4.2	<0.02	<10	180	1.10	0.36	0.34	0.15	55.0	10.1	18	4.98
L-7200 -9575		0.29	0.47	2.13	3.3	<0.02	<10	150	0.84	0.35	0.40	0.09	41.4	11.4	38	2.68
L-7200 -9600		0.17	0.22	2.63	2.7	<0.02	<10	220	0.74	0.29	0.22	0.10	28.2	8.9	23	2.24
L-7200 -9625		0.18	0.17	2.08	1.8	<0.02	<10	320	0.64	0.34	0.51	0.33	17.60	10.4	19	2.52
L-7200 -9650		0.13	0.16	2.88	2.7	<0.02	<10	170	0.69	0.28	0.13	0.10	17.45	8.1	17	2.30



ALS Canada Ltd.
 2103 Dollarton Hwy
 North Vancouver BC V7H 0A7
 Phone: +1 (604) 984 0221 Fax: +1 (604) 984 0218
 www.alsglobal.com/geochemistry

To: JNC RESOURCES INC.
 530 - 625 HOWE STREET
 VANCOUVER BC V6C 2T6

Page: 5 - B
 Total # Pages: 7 (A - D)
 Plus Appendix Pages
 Finalized Date: 31-MAY-2019
 Account: JNCRES

Project: Tripple 9

CERTIFICATE OF ANALYSIS KL19118793

Sample Description	Method Analyte Units LOD	ME-MS41	ME-MS41	ME-MS41	ME-MS41	ME-MS41	ME-MS41	ME-MS41	ME-MS41	ME-MS41	ME-MS41	ME-MS41	ME-MS41	ME-MS41	ME-MS41	
		Cu ppm	Fe %	Ga ppm	Ge ppm	Hf ppm	Hg ppm	In ppm	K %	La ppm	Li ppm	Mg %	Mn ppm	Mo ppm	Na %	Nb ppm
		0.2	0.01	0.05	0.05	0.02	0.01	0.005	0.01	0.2	0.1	0.01	5	0.05	0.01	0.05
L-7100 -0700		53.5	1.95	5.88	0.05	0.05	0.03	0.028	0.13	9.5	11.6	0.28	812	0.83	0.02	1.44
L-7100 -0725		52.8	2.12	6.50	<0.05	0.04	0.03	0.028	0.10	6.8	11.4	0.19	846	0.59	0.02	1.34
L-7100 -0750		48.5	2.08	7.04	0.05	0.12	0.02	0.032	0.13	7.5	14.1	0.26	343	0.83	0.02	1.56
L-7100 -0775		129.0	2.37	7.45	<0.05	0.07	0.04	0.026	0.23	6.0	16.4	0.32	1520	0.74	0.02	1.98
L-7100 -0800		116.5	2.03	3.19	<0.05	0.05	0.01	0.022	0.17	9.3	7.5	0.26	121	1.00	0.01	0.98
L-7100 -0825		522	6.46	12.90	0.07	0.03	0.02	0.062	1.01	13.2	25.5	1.34	653	3.10	0.02	1.86
L-7100 -0850		321	2.86	8.18	0.05	0.24	0.05	0.073	0.11	10.9	14.9	0.27	627	2.19	0.02	2.10
L-7100 -0875		218	2.44	6.88	0.06	0.14	0.02	0.030	0.13	11.8	15.0	0.28	552	0.69	0.02	1.53
L-7100 -0900		59.4	1.40	6.73	0.07	0.15	0.05	0.021	0.09	7.5	13.5	0.14	287	0.28	0.03	1.73
L-7100 -0925		20.2	1.72	5.83	<0.05	0.02	0.03	0.019	0.10	6.9	11.1	0.18	161	0.34	0.02	0.88
L-7100 -0950		116.5	2.32	3.94	0.07	<0.02	0.01	0.042	0.20	18.4	10.9	0.38	221	0.94	0.01	0.89
L-7100 -0975		28.2	1.50	5.64	0.05	0.15	0.02	0.019	0.14	10.4	12.4	0.20	715	0.51	0.03	1.29
L-7100 -1000		16.7	1.45	5.37	<0.05	0.02	0.03	0.018	0.09	8.1	10.9	0.14	559	0.41	0.02	0.87
L-7100 -1025		32.9	1.64	4.05	<0.05	<0.02	0.01	0.012	0.13	13.9	10.4	0.28	213	0.35	0.01	1.08
L-7100 -1050		27.1	1.71	5.00	<0.05	0.02	0.04	0.018	0.13	12.5	11.2	0.25	905	0.46	0.01	1.25
L-7100 -1075		58.9	2.10	8.20	<0.05	0.28	0.04	0.028	0.09	12.4	15.2	0.28	237	0.58	0.02	2.01
L-7100 -1100		11.3	1.41	6.50	<0.05	0.14	0.03	0.019	0.06	6.6	11.9	0.11	643	0.34	0.02	1.83
L-7100 -1125		11.0	1.20	5.81	<0.05	0.20	0.03	0.019	0.05	4.7	13.6	0.10	469	0.43	0.03	1.70
L-7100 -1150		33.5	1.77	6.78	<0.05	0.04	0.04	0.018	0.08	4.3	16.0	0.14	302	0.66	0.02	1.49
L-7100 -1175		11.0	1.24	3.16	<0.05	0.02	0.02	0.009	0.07	13.2	8.3	0.22	120	0.41	0.01	1.17
L-7100 -1200		8.3	1.37	5.58	<0.05	0.11	0.02	0.018	0.08	7.2	11.6	0.13	332	0.36	0.02	1.45
L-7100 -1225		5.3	1.19	4.59	<0.05	0.04	0.03	0.015	0.05	3.7	13.0	0.11	445	0.23	0.02	1.20
L-7100 -1250		5.3	1.22	4.60	<0.05	0.05	0.04	0.016	0.07	5.5	11.5	0.13	474	0.27	0.02	1.26
L-7100 -1275		11.2	1.41	4.42	<0.05	0.02	0.02	0.016	0.08	10.6	15.6	0.22	154	0.34	0.02	1.30
L-7100 -1300		7.9	1.09	2.96	<0.05	<0.02	0.01	0.009	0.07	11.2	8.5	0.18	120	0.35	0.01	1.12
L-357200 -9300		22.6	1.76	6.69	<0.05	0.06	0.03	0.021	0.10	7.9	14.3	0.29	506	0.59	0.02	1.51
L-357200 -9325		22.2	1.77	5.68	<0.05	0.03	0.03	0.018	0.08	10.0	13.5	0.33	421	0.56	0.02	1.35
L-357200 -9350		31.9	1.83	6.71	<0.05	0.10	0.02	0.020	0.11	9.4	17.0	0.28	241	0.61	0.02	1.62
L-357200 -9375		30.7	1.87	7.03	<0.05	0.12	0.04	0.022	0.12	7.4	19.3	0.32	488	0.48	0.02	1.72
L-357200 -9400		34.6	1.95	4.81	<0.05	0.02	0.04	0.021	0.15	10.8	10.8	0.40	764	0.60	0.01	1.36
L-357200 -9425		62.7	3.12	10.65	<0.05	0.08	0.04	0.036	0.12	5.6	22.5	0.59	685	0.43	0.02	2.50
L-357200 -9450		42.6	2.03	5.98	<0.05	0.11	0.02	0.022	0.11	9.9	13.7	0.42	206	0.66	0.02	1.67
L-357200 -9475		11.5	1.31	4.88	<0.05	0.03	0.03	0.016	0.09	6.4	10.1	0.14	508	0.29	0.03	1.10
L-7200 -9500		8.7	1.77	7.09	<0.05	0.10	0.04	0.022	0.09	5.5	14.1	0.23	414	0.40	0.02	1.41
L-7200 -9525		56.8	2.48	8.91	<0.05	0.08	0.03	0.027	0.20	12.8	22.5	0.44	548	0.60	0.02	1.86
L-7200 -9550		51.7	2.78	10.95	<0.05	0.20	0.04	0.044	0.10	8.5	20.5	0.36	592	0.96	0.02	2.62
L-7200 -9575		137.5	2.81	6.34	0.06	0.10	0.04	0.026	0.22	22.8	18.0	0.55	606	0.98	0.02	1.66
L-7200 -9600		85.9	2.22	7.34	<0.05	0.09	0.04	0.030	0.10	11.2	13.8	0.34	422	0.93	0.02	1.92
L-7200 -9625		62.2	2.26	7.07	<0.05	0.03	0.06	0.033	0.13	8.0	13.8	0.31	1660	0.77	0.02	1.57
L-7200 -9650		30.4	2.10	8.33	<0.05	0.09	0.05	0.028	0.07	5.8	14.8	0.24	372	0.72	0.02	2.12



ALS Canada Ltd.
 2103 Dollarton Hwy
 North Vancouver BC V7H 0A7
 Phone: +1 (604) 984 0221 Fax: +1 (604) 984 0218
 www.alsglobal.com/geochemistry

To: JNC RESOURCES INC.
 530 - 625 HOWE STREET
 VANCOUVER BC V6C 2T6

Page: 5 - C
 Total # Pages: 7 (A - D)
 Plus Appendix Pages
 Finalized Date: 31-MAY-2019
 Account: JNCRES

Project: Tripple 9

CERTIFICATE OF ANALYSIS KL19118793

Sample Description	Method Analyte Units LOD	ME-MS41	ME-MS41	ME-MS41	ME-MS41	ME-MS41	ME-MS41	ME-MS41	ME-MS41	ME-MS41	ME-MS41	ME-MS41	ME-MS41	ME-MS41	ME-MS41	
		Ni	P	Pb	Rb	Re	S	Sb	Sc	Se	Sn	Sr	Ta	Te	Th	Ti
		ppm	ppm	ppm	ppm	ppm	%	ppm	ppm	ppm	ppm	ppm	ppm	ppm	ppm	%
		0.2	10	0.2	0.1	0.001	0.01	0.05	0.1	0.2	0.2	0.2	0.01	0.01	0.2	0.005
L-7100 -0700		16.9	620	10.7	22.7	<0.001	0.02	0.14	1.6	<0.2	0.8	28.6	<0.01	0.03	2.5	0.073
L-7100 -0725		9.3	1720	11.3	19.7	<0.001	0.02	0.11	1.5	0.3	0.8	18.0	<0.01	0.04	2.3	0.060
L-7100 -0750		23.8	450	10.5	18.9	<0.001	0.02	0.11	1.6	0.2	0.9	19.5	0.01	0.04	2.6	0.085
L-7100 -0775		14.1	1030	9.3	33.2	<0.001	0.02	0.12	2.4	<0.2	1.0	32.2	0.01	0.03	2.1	0.114
L-7100 -0800		11.8	230	6.8	22.3	<0.001	0.02	0.13	1.6	0.4	0.5	15.1	<0.01	0.06	3.3	0.052
L-7100 -0825		6.9	460	4.7	86.3	<0.001	0.03	0.08	3.5	0.6	3.8	19.1	<0.01	0.13	5.7	0.114
L-7100 -0850		14.2	600	12.5	23.4	<0.001	0.03	0.16	2.5	<0.2	1.3	14.6	0.02	0.22	3.8	0.098
L-7100 -0875		15.0	420	9.2	21.9	<0.001	0.02	0.09	2.3	<0.2	0.8	16.1	0.01	0.06	3.4	0.088
L-7100 -0900		14.7	1730	6.8	8.7	<0.001	0.02	0.07	1.6	<0.2	0.7	31.0	0.01	0.02	1.6	0.095
L-7100 -0925		13.2	1440	6.1	12.9	<0.001	0.01	0.07	1.1	<0.2	0.7	16.7	0.03	0.01	0.5	0.063
L-7100 -0950		18.3	370	9.0	21.1	<0.001	0.01	0.15	3.0	0.2	0.5	15.1	<0.01	0.07	4.7	0.063
L-7100 -0975		18.0	1130	8.0	13.6	<0.001	0.01	0.08	2.0	<0.2	0.7	35.5	<0.01	0.02	2.6	0.079
L-7100 -1000		13.7	1340	7.5	10.2	<0.001	0.01	0.08	1.3	<0.2	0.6	22.8	0.02	0.01	0.5	0.072
L-7100 -1025		10.7	400	5.0	22.1	<0.001	0.01	0.07	1.7	<0.2	0.4	11.9	<0.01	0.02	3.1	0.052
L-7100 -1050		14.7	1030	8.1	18.3	<0.001	0.02	0.09	1.8	<0.2	0.6	23.9	<0.01	0.02	2.6	0.062
L-7100 -1075		17.1	1050	9.9	18.7	<0.001	0.02	0.13	2.8	<0.2	0.8	21.5	0.01	0.03	4.3	0.095
L-7100 -1100		13.8	2720	7.4	10.0	<0.001	0.01	0.08	1.6	<0.2	0.8	15.9	0.04	<0.01	1.8	0.106
L-7100 -1125		14.7	2250	5.9	6.8	<0.001	0.01	0.05	1.6	<0.2	0.7	16.5	0.03	0.01	1.6	0.097
L-7100 -1150		10.0	4160	5.5	12.3	<0.001	0.02	0.05	1.3	<0.2	0.7	21.5	0.01	0.01	1.3	0.085
L-7100 -1175		12.8	240	4.7	11.6	<0.001	0.01	0.06	1.3	<0.2	0.3	14.4	<0.01	0.01	4.2	0.046
L-7100 -1200		19.8	1110	7.0	8.7	<0.001	0.01	0.06	1.4	<0.2	0.6	20.5	0.02	0.01	1.9	0.087
L-7100 -1225		15.1	2080	5.2	7.4	<0.001	0.01	0.05	1.0	<0.2	0.5	19.4	0.02	<0.01	1.1	0.077
L-7100 -1250		15.4	3110	5.6	8.1	<0.001	0.02	0.07	1.4	0.2	0.6	32.1	0.02	0.01	1.3	0.076
L-7100 -1275		16.6	960	5.4	12.9	<0.001	0.01	0.06	1.4	<0.2	0.4	13.7	0.01	0.01	3.1	0.057
L-7100 -1300		12.3	280	4.3	11.6	<0.001	0.01	0.05	1.2	<0.2	0.3	14.0	<0.01	<0.01	3.2	0.046
L-357200 -9300		29.1	1770	7.1	13.1	<0.001	0.01	0.06	1.8	<0.2	0.7	21.5	0.01	<0.01	2.2	0.087
L-357200 -9325		34.4	900	6.7	13.2	<0.001	0.01	0.11	1.7	<0.2	0.6	20.3	<0.01	0.01	2.3	0.082
L-357200 -9350		35.1	1680	7.8	14.5	<0.001	0.01	0.09	1.7	<0.2	0.7	22.0	0.01	0.02	2.7	0.094
L-357200 -9375		38.8	2050	8.0	16.4	<0.001	0.01	0.08	1.9	<0.2	0.8	25.2	0.01	0.04	2.4	0.109
L-357200 -9400		19.5	930	11.4	20.3	<0.001	0.02	0.12	1.9	<0.2	0.5	27.5	<0.01	0.02	2.9	0.073
L-357200 -9425		16.3	1600	13.0	22.6	<0.001	0.02	0.12	2.9	<0.2	1.0	17.9	0.03	0.03	2.0	0.164
L-357200 -9450		24.2	730	6.3	14.8	<0.001	0.01	0.08	2.2	<0.2	0.6	11.3	0.01	0.01	3.7	0.100
L-357200 -9475		16.3	1720	6.2	8.8	<0.001	0.01	0.06	1.3	<0.2	0.6	19.8	0.01	0.01	1.1	0.076
L-7200 -9500		20.0	2790	8.9	10.5	<0.001	0.01	0.06	1.7	<0.2	0.7	11.1	<0.01	<0.01	1.9	0.097
L-7200 -9525		34.5	1950	9.2	23.9	<0.001	0.02	0.09	3.2	<0.2	0.9	27.9	<0.01	0.01	3.1	0.102
L-7200 -9550		19.9	1900	10.4	15.6	<0.001	0.02	0.13	3.2	<0.2	1.1	23.5	0.03	0.05	2.9	0.134
L-7200 -9575		27.0	310	9.6	29.4	<0.001	0.01	0.13	5.2	<0.2	0.6	27.4	<0.01	0.04	5.3	0.098
L-7200 -9600		21.8	970	9.0	18.4	<0.001	0.02	0.11	2.1	<0.2	0.8	18.1	0.01	0.03	3.1	0.097
L-7200 -9625		20.9	780	15.3	27.6	<0.001	0.02	0.16	1.8	<0.2	1.0	34.4	0.01	0.04	1.9	0.091
L-7200 -9650		16.1	1080	8.8	15.3	<0.001	0.02	0.12	1.7	<0.2	0.9	11.8	0.03	0.02	2.2	0.118



ALS Canada Ltd.
 2103 Dollarton Hwy
 North Vancouver BC V7H 0A7
 Phone: +1 (604) 984 0221 Fax: +1 (604) 984 0218
 www.alsglobal.com/geochemistry

To: JNC RESOURCES INC.
 530 - 625 HOWE STREET
 VANCOUVER BC V6C 2T6

Page: 5 - D
 Total # Pages: 7 (A - D)
 Plus Appendix Pages
 Finalized Date: 31-MAY-2019
 Account: JNCRES

Project: Tripple 9

CERTIFICATE OF ANALYSIS KL19118793

Sample Description	Method Analyte Units LOD	ME-MS41	ME-MS41	ME-MS41	ME-MS41	ME-MS41	ME-MS41	
		Tl	U	V	W	Y	Zn	Zr
		ppm	ppm	ppm	ppm	ppm	ppm	ppm
		0.02	0.05	1	0.05	0.05	2	0.5
L-7100 -0700		0.16	0.48	23	0.27	2.87	123	2.9
L-7100 -0725		0.16	0.41	28	0.28	2.22	164	1.3
L-7100 -0750		0.14	0.37	26	0.27	2.27	151	5.5
L-7100 -0775		0.25	0.43	28	0.24	3.76	376	2.8
L-7100 -0800		0.17	0.57	21	0.26	3.01	49	1.5
L-7100 -0825		0.48	1.75	32	2.49	7.57	229	1.5
L-7100 -0850		0.18	1.19	31	0.80	5.70	176	11.7
L-7100 -0875		0.17	0.92	29	0.33	5.81	137	5.7
L-7100 -0900		0.08	0.63	18	0.18	4.62	156	9.4
L-7100 -0925		0.13	0.45	26	0.21	2.19	163	0.6
L-7100 -0950		0.17	1.01	25	0.34	6.39	60	0.7
L-7100 -0975		0.11	0.54	21	0.68	4.17	107	9.3
L-7100 -1000		0.11	0.48	22	0.15	3.64	159	1.2
L-7100 -1025		0.13	0.58	22	0.20	3.15	55	<0.5
L-7100 -1050		0.13	0.63	23	0.23	3.95	98	1.1
L-7100 -1075		0.16	1.11	30	0.31	6.18	75	18.0
L-7100 -1100		0.09	0.39	21	0.17	2.47	202	8.3
L-7100 -1125		0.08	0.46	21	0.17	2.83	164	12.1
L-7100 -1150		0.09	0.30	28	0.13	1.30	250	1.3
L-7100 -1175		0.09	0.51	19	0.17	2.56	40	0.8
L-7100 -1200		0.09	0.35	22	0.15	2.55	122	6.0
L-7100 -1225		0.06	0.21	22	0.10	1.19	127	2.3
L-7100 -1250		0.07	0.36	17	0.11	1.70	103	3.2
L-7100 -1275		0.10	0.57	21	0.23	2.32	51	1.4
L-7100 -1300		0.07	0.44	16	0.16	2.25	39	0.5
L-357200 -9300		0.10	0.36	28	0.19	2.51	103	3.0
L-357200 -9325		0.10	0.40	29	0.17	3.09	93	1.5
L-357200 -9350		0.12	0.42	27	0.34	3.30	137	5.0
L-357200 -9375		0.10	0.36	29	1.13	3.13	161	5.9
L-357200 -9400		0.12	0.42	29	0.19	3.21	107	1.0
L-357200 -9425		0.16	0.44	56	0.39	2.46	151	3.7
L-357200 -9450		0.10	0.49	35	0.71	2.88	103	5.7
L-357200 -9475		0.08	0.25	23	0.10	2.02	134	1.6
L-7200 -9500		0.07	0.23	30	0.12	1.52	119	4.5
L-7200 -9525		0.17	0.93	34	0.28	6.59	181	4.8
L-7200 -9550		0.14	0.63	43	0.33	4.99	83	12.3
L-7200 -9575		0.22	2.77	42	0.33	15.95	73	6.7
L-7200 -9600		0.15	0.61	34	0.25	3.76	88	4.8
L-7200 -9625		0.18	0.35	35	0.25	2.40	124	1.2
L-7200 -9650		0.15	0.39	33	0.24	1.95	101	5.3



ALS Canada Ltd.
 2103 Dollarton Hwy
 North Vancouver BC V7H 0A7
 Phone: +1 (604) 984 0221 Fax: +1 (604) 984 0218
 www.alsglobal.com/geochemistry

To: JNC RESOURCES INC.
 530 - 625 HOWE STREET
 VANCOUVER BC V6C 2T6

Page: 6 - A
 Total # Pages: 7 (A - D)
 Plus Appendix Pages
 Finalized Date: 31-MAY-2019
 Account: JNCRES

Project: Tripple 9

CERTIFICATE OF ANALYSIS KL19118793

Sample Description	Method Analyte Units LOD	WEI-21	ME-MS41	ME-MS41	ME-MS41	ME-MS41	ME-MS41	ME-MS41	ME-MS41	ME-MS41	ME-MS41	ME-MS41	ME-MS41	ME-MS41	ME-MS41		
		Recvd Wt. kg	Ag ppm	Al %	As ppm	Au ppm	B ppm	Ba ppm	Be ppm	Bi ppm	Ca %	Cd ppm	Ce ppm	Co ppm	Cr ppm	Cs ppm	
		0.02	0.01	0.01	0.1	0.02	10	10	0.05	0.01	0.01	0.01	0.01	0.02	0.1	1	0.05
L-7200 -9675		0.10	0.17	1.94	3.0	<0.02	<10	610	0.51	0.25	0.48	0.32	15.45	8.1	20	3.22	
L-7200 -9700		0.12	0.16	1.16	1.9	<0.02	<10	250	0.26	0.23	0.39	0.17	11.60	5.3	9	1.85	
L-7200 -9800		0.08	0.23	1.77	1.6	<0.02	<10	200	0.46	0.23	0.20	0.11	11.45	4.8	9	1.76	
L-7200 -9825		0.08	0.28	2.28	2.4	<0.02	<10	260	0.50	0.24	0.32	0.16	16.60	6.2	13	2.09	
L-7200 -9850		0.11	0.42	3.54	2.7	<0.02	<10	370	0.96	0.32	0.41	0.15	27.8	8.9	22	3.03	
L-7200 -9875		0.07	0.58	3.35	2.3	<0.02	<10	190	0.68	0.23	0.19	0.14	29.9	5.9	14	3.22	
L-7200 -9900		0.14	1.17	3.22	23.1	<0.02	<10	240	1.27	0.51	0.28	0.11	26.5	24.8	224	4.64	
L-7200 -9925		0.12	1.48	2.91	10.1	<0.02	<10	90	1.64	2.13	0.35	0.54	35.5	51.8	200	9.15	
L-7200 -9950		0.12	0.40	2.32	7.3	<0.02	<10	200	0.97	0.75	0.39	0.39	19.40	30.7	153	6.65	
L-7200 -9975		0.11	0.38	2.23	2.1	<0.02	<10	190	0.75	0.31	0.19	0.22	25.0	6.1	14	3.22	
L-7200 -0000		0.13	0.45	2.66	2.8	<0.02	<10	220	0.88	0.41	0.19	0.27	21.4	9.6	18	2.18	
L-7200 -0025		0.11	1.19	1.84	1.8	<0.02	<10	280	0.73	0.69	0.12	0.24	18.95	10.9	9	5.17	
L-7200 -0050A		0.10	0.15	2.60	4.3	<0.02	<10	150	0.76	0.38	0.15	0.09	22.8	8.2	16	1.65	
L-7200 -0050B		0.11	0.37	4.24	2.8	<0.02	<10	310	1.10	0.53	0.15	0.08	12.10	9.0	26	3.65	
L-7200 -0075		0.11	0.11	2.49	2.7	<0.02	<10	160	0.66	0.39	0.08	0.07	17.85	8.2	19	1.84	
L-7200 -0100		0.10	0.32	2.39	2.0	<0.02	<10	220	0.51	0.26	0.23	0.18	10.00	5.6	9	1.61	
L-7200 -0125		0.10	0.30	2.52	1.5	<0.02	<10	210	0.93	0.31	0.18	0.24	27.4	10.2	26	3.41	
L-7200 -0150		0.11	0.29	3.65	2.5	<0.02	<10	170	0.97	0.29	0.13	0.18	41.0	7.0	13	1.78	
L-7200 -0175		0.10	0.30	3.73	2.3	<0.02	<10	170	0.85	0.25	0.21	0.21	31.9	5.6	12	2.15	
L-7200 -0200		0.11	0.37	2.01	2.2	<0.02	<10	120	0.71	0.32	0.27	0.14	21.2	6.2	21	2.08	
L-7200 -0225		0.09	0.20	3.37	2.7	<0.02	<10	220	0.77	0.24	0.13	0.25	25.8	5.8	9	1.53	
L-7200 -0250		0.10	0.24	2.30	1.6	<0.02	<10	250	0.57	0.28	0.24	0.19	17.30	8.0	11	1.79	
L-7200 -0275		0.09	0.18	3.45	2.8	<0.02	<10	220	0.77	0.29	0.10	0.12	16.15	7.4	11	1.72	
L-7200 -0300		0.10	0.10	2.21	2.1	<0.02	<10	340	0.51	0.25	0.32	0.46	11.90	8.2	9	1.97	
L-7200 -0325		0.11	0.14	2.44	1.4	<0.02	<10	300	0.56	0.30	0.24	0.70	15.45	7.0	9	1.48	
L-7200 -0350		0.13	0.13	2.84	2.2	<0.02	<10	240	0.64	0.35	0.15	0.27	12.70	6.8	11	1.99	
L-7200 -0375		0.10	0.18	2.29	1.9	<0.02	<10	360	0.53	0.26	0.28	0.46	13.95	7.9	10	1.69	
L-7200 -0400		0.12	0.12	2.24	2.9	<0.02	<10	190	0.65	0.37	0.15	0.08	20.8	8.7	14	2.02	
L-7200 -0425		0.10	0.29	2.45	2.6	<0.02	<10	300	0.59	0.30	0.15	0.15	21.8	7.3	12	1.91	
L-7200 -0450		0.08	0.27	2.60	2.0	<0.02	<10	220	0.75	0.26	0.10	0.24	20.7	7.1	10	2.15	
L-7200 -0475		0.10	0.20	2.81	3.3	<0.02	<10	260	0.84	0.40	0.21	0.14	20.3	8.0	12	2.94	
L-7200 -0500		0.11	0.57	2.99	3.1	<0.02	<10	160	0.92	0.29	0.14	0.11	19.85	6.2	10	2.93	
L-7200 -0525		0.08	0.22	1.33	2.5	<0.02	<10	390	0.41	0.30	0.22	0.35	8.97	6.5	10	1.73	
L-7200 -0550		0.16	0.23	2.13	5.8	<0.02	<10	130	0.66	0.51	0.08	0.09	26.5	7.8	15	2.02	
L-7200 -0575		0.10	0.25	1.92	2.1	<0.02	<10	230	0.52	0.27	0.16	0.26	12.40	6.6	10	1.74	
L-7200 -0600		0.09	0.33	1.87	2.7	<0.02	<10	340	0.55	0.38	0.50	0.62	20.8	7.3	10	2.26	
L-7200 -0625		0.10	0.19	2.06	2.2	<0.02	<10	230	0.52	0.28	0.20	0.09	9.81	8.6	10	1.80	
L-7200 -0650		0.14	0.36	2.28	1.8	<0.02	<10	200	0.71	0.36	0.17	0.05	19.65	7.4	17	1.85	
L-7200 -0675		0.12	0.38	3.00	2.9	<0.02	<10	230	0.77	0.30	0.23	0.19	29.9	8.1	11	2.04	
L-7200 -0700		0.16	0.44	1.64	4.3	<0.02	<10	100	0.52	0.33	0.14	0.05	26.9	6.9	14	1.27	



ALS Canada Ltd.
 2103 Dollarton Hwy
 North Vancouver BC V7H 0A7
 Phone: +1 (604) 984 0221 Fax: +1 (604) 984 0218
 www.alsglobal.com/geochemistry

To: JNC RESOURCES INC.
 530 - 625 HOWE STREET
 VANCOUVER BC V6C 2T6

Page: 6 - B
 Total # Pages: 7 (A - D)
 Plus Appendix Pages
 Finalized Date: 31-MAY-2019
 Account: JNCRES

Project: Tripple 9

CERTIFICATE OF ANALYSIS KL19118793

Sample Description	Method Analyte Units LOD	ME-MS41	ME-MS41	ME-MS41	ME-MS41	ME-MS41	ME-MS41	ME-MS41	ME-MS41	ME-MS41	ME-MS41	ME-MS41	ME-MS41	ME-MS41	ME-MS41	
		Cu ppm	Fe %	Ga ppm	Ge ppm	Hf ppm	Hg ppm	In ppm	K %	La ppm	Li ppm	Mg %	Mn ppm	Mo ppm	Na %	Nb ppm
		0.2	0.01	0.05	0.05	0.02	0.01	0.005	0.01	0.2	0.1	0.01	5	0.05	0.01	0.05
L-7200 -9675		33.2	1.84	6.65	<0.05	0.03	0.04	0.021	0.10	6.4	12.9	0.33	2560	0.30	0.02	1.21
L-7200 -9700		28.2	1.21	4.88	<0.05	0.03	0.04	0.019	0.08	5.1	8.7	0.13	1280	0.38	0.02	1.20
L-7200 -9800		11.3	1.41	5.61	<0.05	0.04	0.03	0.021	0.07	4.9	11.0	0.12	1100	0.40	0.03	1.26
L-7200 -9825		23.3	1.72	6.61	<0.05	0.08	0.03	0.027	0.09	5.6	16.4	0.19	908	0.48	0.03	1.73
L-7200 -9850		91.1	2.29	10.25	0.06	0.09	0.03	0.032	0.18	7.3	26.0	0.31	718	0.70	0.03	1.97
L-7200 -9875		25.6	1.83	7.39	0.05	0.27	0.05	0.027	0.08	5.2	16.0	0.18	557	0.53	0.03	2.10
L-7200 -9900		332	4.86	8.87	0.09	0.57	0.03	0.046	0.26	18.6	26.9	1.03	839	1.99	0.02	0.74
L-7200 -9925		975	10.60	10.35	0.09	0.04	0.04	0.080	0.09	17.1	53.1	1.84	629	20.5	0.01	0.44
L-7200 -9950		300	5.91	7.75	0.06	0.02	0.03	0.071	0.12	8.3	41.0	1.22	1220	4.72	0.01	0.58
L-7200 -9975		106.5	2.43	6.61	<0.05	0.15	0.03	0.029	0.08	9.8	11.4	0.18	453	2.58	0.02	1.38
L-7200 -0000		399	2.78	7.64	<0.05	0.10	0.03	0.050	0.09	9.4	15.8	0.34	541	1.53	0.01	1.45
L-7200 -0025		424	2.81	6.76	<0.05	0.07	0.04	0.045	0.07	8.1	18.4	0.16	1140	1.46	0.02	0.95
L-7200 -0050A		83.8	2.40	7.33	<0.05	0.14	0.04	0.034	0.08	7.7	13.7	0.28	207	0.88	0.02	1.75
L-7200 -0050B		313	3.60	13.50	<0.05	0.10	0.05	0.044	0.14	6.8	24.2	0.31	255	3.10	0.02	2.07
L-7200 -0075		283	3.14	7.90	<0.05	0.04	0.02	0.041	0.10	9.1	16.7	0.43	422	2.51	0.01	1.79
L-7200 -0100		30.5	1.79	7.44	<0.05	0.08	0.04	0.024	0.05	3.7	10.8	0.13	780	1.16	0.02	1.80
L-7200 -0125		244	2.51	7.50	0.05	0.05	0.02	0.030	0.14	16.7	18.0	0.33	762	2.49	0.02	1.35
L-7200 -0150		88.6	2.17	8.39	0.05	0.56	0.03	0.033	0.10	8.7	14.2	0.21	400	1.86	0.02	2.02
L-7200 -0175		51.3	2.28	9.43	0.07	0.28	0.04	0.029	0.11	7.6	17.3	0.19	638	1.94	0.03	2.30
L-7200 -0200		235	2.24	6.82	0.06	0.08	0.02	0.024	0.13	16.2	25.9	0.27	363	1.47	0.03	1.09
L-7200 -0225		31.2	1.82	8.24	0.05	0.40	0.03	0.029	0.05	5.4	12.2	0.13	411	0.90	0.03	2.06
L-7200 -0250		90.4	2.28	7.00	0.05	0.07	0.02	0.026	0.11	6.1	12.9	0.25	571	1.29	0.02	1.65
L-7200 -0275		126.5	2.45	9.45	0.05	0.27	0.04	0.031	0.08	4.9	13.1	0.22	1080	1.51	0.02	2.33
L-7200 -0300		98.8	2.32	7.17	0.05	0.06	0.06	0.031	0.15	4.2	13.2	0.33	1910	2.79	0.02	2.04
L-7200 -0325		34.1	1.82	6.67	<0.05	0.17	0.04	0.023	0.07	5.7	10.3	0.16	871	0.60	0.02	1.63
L-7200 -0350		83.7	2.63	8.04	0.05	0.15	0.04	0.133	0.08	4.4	12.4	0.22	522	0.83	0.02	2.13
L-7200 -0375		66.9	2.04	6.16	<0.05	0.04	0.05	0.027	0.10	4.7	11.6	0.18	1820	0.85	0.02	1.41
L-7200 -0400		230	2.86	7.74	<0.05	0.09	0.04	0.041	0.13	10.4	14.2	0.36	319	3.02	0.01	1.78
L-7200 -0425		118.5	2.26	6.87	<0.05	0.08	0.06	0.030	0.11	8.9	12.8	0.24	871	1.60	0.02	1.44
L-7200 -0450		93.3	1.86	7.31	<0.05	0.20	0.06	0.027	0.07	6.4	12.4	0.15	1300	1.44	0.02	1.65
L-7200 -0475		84.8	2.23	8.83	0.06	0.15	0.06	0.042	0.09	6.1	14.3	0.22	1340	1.24	0.02	2.22
L-7200 -0500		74.2	2.22	8.04	<0.05	0.25	0.05	0.029	0.06	5.8	11.5	0.17	351	0.68	0.02	1.90
L-7200 -0525		28.4	1.94	5.80	<0.05	<0.02	0.04	0.023	0.08	4.1	9.9	0.19	1930	0.44	0.02	1.17
L-7200 -0550		323	2.77	6.06	0.05	0.18	0.02	0.042	0.11	11.9	12.9	0.38	186	1.37	0.01	1.14
L-7200 -0575		38.7	1.78	6.11	<0.05	0.06	0.04	0.027	0.08	4.5	10.8	0.16	2150	0.61	0.02	1.46
L-7200 -0600		88.1	1.89	6.14	<0.05	0.03	0.08	0.035	0.11	8.5	11.8	0.22	2890	1.09	0.02	1.10
L-7200 -0625		45.4	1.79	6.80	<0.05	0.08	0.04	0.027	0.07	4.3	11.1	0.17	768	0.60	0.02	1.57
L-7200 -0650		187.5	2.45	6.41	0.05	0.08	0.02	0.033	0.11	11.9	13.8	0.33	313	0.90	0.02	0.72
L-7200 -0675		81.6	2.20	7.84	0.05	0.20	0.03	0.031	0.09	5.1	15.7	0.21	431	0.69	0.02	2.08
L-7200 -0700		127.0	2.18	5.19	0.05	0.02	0.02	0.023	0.10	14.3	10.2	0.31	228	1.37	0.01	1.07



ALS Canada Ltd.
 2103 Dollarton Hwy
 North Vancouver BC V7H 0A7
 Phone: +1 (604) 984 0221 Fax: +1 (604) 984 0218
 www.alsglobal.com/geochemistry

To: JNC RESOURCES INC.
 530 - 625 HOWE STREET
 VANCOUVER BC V6C 2T6

Page: 6 - C
 Total # Pages: 7 (A - D)
 Plus Appendix Pages
 Finalized Date: 31-MAY-2019
 Account: JNCRES

Project: Tripple 9

CERTIFICATE OF ANALYSIS KL19118793

Sample Description	Method Analyte Units LOD	ME-MS41	ME-MS41	ME-MS41	ME-MS41	ME-MS41	ME-MS41	ME-MS41	ME-MS41	ME-MS41	ME-MS41	ME-MS41	ME-MS41	ME-MS41	ME-MS41	
		Ni	P	Pb	Rb	Re	S	Sb	Sc	Se	Sn	Sr	Ta	Te	Th	Ti
		ppm	ppm	ppm	ppm	ppm	%	ppm	ppm	ppm	ppm	ppm	ppm	ppm	ppm	%
		0.2	10	0.2	0.1	0.001	0.01	0.05	0.1	0.2	0.2	0.2	0.01	0.01	0.2	0.005
L-7200 -9675		13.4	2960	8.6	27.9	<0.001	0.02	0.07	1.6	<0.2	0.8	43.7	<0.01	0.02	1.0	0.088
L-7200 -9700		10.9	600	10.2	13.7	<0.001	0.01	0.12	1.0	<0.2	0.8	25.6	<0.01	0.01	1.2	0.086
L-7200 -9800		21.8	1650	6.8	12.2	<0.001	0.02	0.07	1.1	<0.2	0.8	17.1	0.03	<0.01	0.7	0.094
L-7200 -9825		40.7	1660	8.1	15.7	<0.001	0.02	0.08	1.4	<0.2	0.8	28.7	0.02	0.01	1.6	0.109
L-7200 -9850		64.2	1150	11.5	28.7	<0.001	0.02	0.14	2.0	<0.2	1.1	38.9	<0.01	0.04	1.9	0.122
L-7200 -9875		58.0	1360	7.7	12.0	<0.001	0.01	0.12	2.0	0.2	0.9	18.0	0.05	0.01	1.8	0.132
L-7200 -9900		225	270	11.9	34.8	0.001	0.02	0.65	13.8	0.7	1.2	30.0	<0.01	0.12	5.1	0.119
L-7200 -9925		177.0	720	112.0	21.7	<0.001	0.05	0.34	8.3	2.2	1.2	27.2	<0.01	0.45	4.4	0.032
L-7200 -9950		138.0	940	17.1	31.2	<0.001	0.02	0.27	5.2	0.4	1.0	29.5	<0.01	0.07	2.2	0.031
L-7200 -9975		17.6	710	11.2	20.5	<0.001	0.01	0.62	1.8	<0.2	0.9	18.6	0.03	0.04	2.7	0.066
L-7200 -0000		16.7	510	9.3	19.1	<0.001	0.01	0.15	1.9	0.4	0.9	20.6	<0.01	0.09	3.6	0.063
L-7200 -0025		8.2	670	7.1	19.2	<0.001	0.01	0.14	1.4	0.2	0.9	14.4	<0.01	0.15	2.7	0.044
L-7200 -0050A		15.4	870	10.0	16.5	<0.001	0.01	0.15	1.9	<0.2	0.8	14.8	0.02	0.04	3.1	0.083
L-7200 -0050B		22.4	860	10.6	23.0	<0.001	0.01	0.12	2.2	0.3	1.2	18.0	<0.01	0.09	3.0	0.084
L-7200 -0075		14.6	550	8.8	19.5	<0.001	0.01	0.12	2.2	0.2	1.1	8.8	<0.01	0.05	3.1	0.070
L-7200 -0100		8.2	1670	8.3	11.8	<0.001	0.01	0.11	1.4	<0.2	0.9	19.6	0.05	0.03	1.1	0.120
L-7200 -0125		20.6	480	10.0	27.4	<0.001	0.01	0.09	2.7	0.2	0.9	19.0	<0.01	0.03	2.2	0.076
L-7200 -0150		15.5	1130	8.6	14.0	<0.001	0.01	0.08	2.8	0.3	1.0	12.2	0.03	0.04	3.7	0.136
L-7200 -0175		12.8	1460	8.7	18.2	<0.001	0.02	0.10	2.5	0.2	1.0	18.3	0.03	0.03	2.2	0.134
L-7200 -0200		18.7	370	7.4	15.0	<0.001	0.01	0.10	2.6	0.3	0.7	20.7	<0.01	0.03	2.5	0.073
L-7200 -0225		11.7	1640	8.8	10.6	<0.001	0.01	0.11	2.1	0.2	0.9	13.9	0.02	0.03	2.5	0.131
L-7200 -0250		11.8	660	10.6	29.3	<0.001	0.01	0.09	2.0	0.2	0.9	22.3	0.02	0.02	2.0	0.101
L-7200 -0275		10.4	1490	8.7	20.8	<0.001	0.02	0.16	2.2	0.3	1.1	10.9	0.03	0.06	2.5	0.133
L-7200 -0300		9.2	1230	9.4	41.5	<0.001	0.01	0.13	1.7	<0.2	1.1	30.2	0.02	0.04	1.8	0.118
L-7200 -0325		8.7	2560	7.5	17.5	<0.001	0.01	0.13	2.0	<0.2	0.8	21.7	0.04	0.04	1.8	0.107
L-7200 -0350		10.7	1040	8.5	23.8	<0.001	0.01	0.13	1.8	0.3	1.0	13.9	0.04	0.04	2.2	0.120
L-7200 -0375		10.6	2080	9.2	22.4	<0.001	0.02	0.13	1.5	0.3	0.8	23.7	0.02	0.02	1.3	0.099
L-7200 -0400		11.3	670	9.9	26.6	<0.001	0.01	0.12	2.1	0.4	1.1	14.3	<0.01	0.07	3.6	0.083
L-7200 -0425		11.9	970	10.0	21.8	<0.001	0.01	0.10	2.0	0.3	1.0	18.4	0.01	0.04	2.2	0.086
L-7200 -0450		10.1	1440	8.7	18.4	<0.001	0.01	0.08	2.2	0.3	0.9	12.0	0.04	0.03	2.2	0.116
L-7200 -0475		13.5	630	16.6	24.2	<0.001	0.01	0.24	1.6	<0.2	1.2	19.7	0.02	0.05	2.2	0.120
L-7200 -0500		10.3	1050	10.9	18.4	<0.001	0.01	0.13	1.9	0.3	0.9	13.2	0.04	0.05	2.6	0.106
L-7200 -0525		8.0	1470	11.4	19.1	<0.001	0.01	0.12	1.2	<0.2	0.9	20.2	<0.01	0.02	1.1	0.080
L-7200 -0550		13.5	740	11.0	17.4	<0.001	0.01	0.11	2.5	0.5	0.8	8.7	0.01	0.09	4.9	0.058
L-7200 -0575		10.0	1070	10.6	17.4	<0.001	0.01	0.10	1.3	0.3	0.9	15.6	0.02	0.02	1.3	0.092
L-7200 -0600		10.5	710	17.6	22.6	<0.001	0.02	0.20	1.5	0.3	0.9	40.2	0.01	0.05	1.0	0.072
L-7200 -0625		11.0	1010	9.7	17.3	<0.001	0.01	0.11	1.3	0.2	1.0	18.6	0.01	0.03	1.6	0.100
L-7200 -0650		14.0	220	11.2	26.5	<0.001	<0.01	0.08	2.4	0.2	0.9	28.7	<0.01	0.03	3.3	0.066
L-7200 -0675		20.0	970	10.0	18.2	<0.001	0.01	0.09	2.2	0.2	1.0	24.1	0.03	0.04	2.2	0.127
L-7200 -0700		10.4	530	8.9	14.8	<0.001	0.01	0.09	1.7	0.3	0.7	12.8	<0.01	0.04	2.3	0.059



ALS Canada Ltd.
 2103 Dollarton Hwy
 North Vancouver BC V7H 0A7
 Phone: +1 (604) 984 0221 Fax: +1 (604) 984 0218
 www.alsglobal.com/geochemistry

To: JNC RESOURCES INC.
 530 - 625 HOWE STREET
 VANCOUVER BC V6C 2T6

Page: 6 - D
 Total # Pages: 7 (A - D)
 Plus Appendix Pages
 Finalized Date: 31-MAY-2019
 Account: JNCRES

Project: Tripple 9

CERTIFICATE OF ANALYSIS KL19118793

Sample Description	Method Analyte Units LOD	ME-MS41	ME-MS41	ME-MS41	ME-MS41	ME-MS41	ME-MS41	ME-MS41
		Tl	U	V	W	Y	Zn	Zr
		ppm	ppm	ppm	ppm	ppm	ppm	ppm
		0.02	0.05	1	0.05	0.05	2	0.5
L-7200 -9675		0.20	0.32	29	0.18	2.07	183	1.2
L-7200 -9700		0.10	0.24	22	0.12	1.55	61	1.6
L-7200 -9800		0.08	0.23	24	0.11	1.82	116	1.9
L-7200 -9825		0.11	0.29	29	0.17	2.03	112	3.8
L-7200 -9850		0.16	0.53	32	0.29	3.59	119	4.0
L-7200 -9875		0.14	0.44	25	0.21	3.17	90	12.1
L-7200 -9900		0.61	1.65	71	0.34	20.9	78	29.4
L-7200 -9925		0.22	1.02	104	0.44	11.10	321	1.5
L-7200 -9950		0.26	0.37	76	0.22	3.55	205	0.6
L-7200 -9975		0.32	0.58	25	0.21	3.42	125	6.5
L-7200 -0000		0.21	0.64	31	0.34	2.80	121	4.0
L-7200 -0025		0.40	0.70	28	0.36	2.48	307	2.4
L-7200 -0050A		0.13	0.65	29	0.36	2.87	75	6.7
L-7200 -0050B		0.23	0.68	48	0.52	2.71	149	3.4
L-7200 -0075		0.14	0.60	35	0.40	2.72	82	1.6
L-7200 -0100		0.11	0.32	26	0.23	1.56	148	4.0
L-7200 -0125		0.22	1.26	34	0.25	7.32	147	1.7
L-7200 -0150		0.17	0.95	27	0.27	5.68	83	32.7
L-7200 -0175		0.16	1.12	30	0.29	6.36	115	14.1
L-7200 -0200		0.14	1.33	34	0.34	16.10	63	2.9
L-7200 -0225		0.10	0.59	25	0.25	3.60	134	24.4
L-7200 -0250		0.18	0.40	29	0.26	2.55	119	3.1
L-7200 -0275		0.16	0.73	34	0.35	2.64	86	12.7
L-7200 -0300		0.24	0.45	29	0.30	2.12	250	2.6
L-7200 -0325		0.15	0.51	27	0.19	3.14	228	8.2
L-7200 -0350		0.19	0.47	32	0.30	1.88	507	7.1
L-7200 -0375		0.19	0.47	25	0.19	2.11	232	2.0
L-7200 -0400		0.21	1.19	33	0.34	3.66	97	3.6
L-7200 -0425		0.18	0.82	29	0.24	4.04	118	3.4
L-7200 -0450		0.19	1.46	25	0.24	3.66	185	10.2
L-7200 -0475		0.22	0.45	28	0.40	2.07	104	7.4
L-7200 -0500		0.16	0.65	31	0.22	2.50	112	11.3
L-7200 -0525		0.15	0.28	25	0.16	1.23	225	0.7
L-7200 -0550		0.17	1.13	28	0.41	5.12	75	9.8
L-7200 -0575		0.16	0.28	23	0.21	1.64	199	2.5
L-7200 -0600		0.18	0.59	24	0.24	3.86	218	1.4
L-7200 -0625		0.16	0.26	24	0.21	1.35	132	3.3
L-7200 -0650		0.18	0.73	29	0.25	5.59	77	3.7
L-7200 -0675		0.16	0.55	29	0.26	3.05	141	10.7
L-7200 -0700		0.13	0.85	25	0.24	4.61	45	1.4



ALS Canada Ltd.
 2103 Dollarton Hwy
 North Vancouver BC V7H 0A7
 Phone: +1 (604) 984 0221 Fax: +1 (604) 984 0218
 www.alsglobal.com/geochemistry

To: JNC RESOURCES INC.
 530 - 625 HOWE STREET
 VANCOUVER BC V6C 2T6

Page: 7 - A
 Total # Pages: 7 (A - D)
 Plus Appendix Pages
 Finalized Date: 31-MAY-2019
 Account: JNCRES

Project: Tripple 9

CERTIFICATE OF ANALYSIS	KL19118793
--------------------------------	-------------------

Sample Description	Method Analyte Units LOD	WEI-21 Recvd Wt. kg	ME-MS41 Ag ppm	ME-MS41 Al %	ME-MS41 As ppm	ME-MS41 Au ppm	ME-MS41 B ppm	ME-MS41 Ba ppm	ME-MS41 Be ppm	ME-MS41 Bi ppm	ME-MS41 Ca %	ME-MS41 Cd ppm	ME-MS41 Ce ppm	ME-MS41 Co ppm	ME-MS41 Cr ppm	ME-MS41 Cs ppm
L-7200 -0725		0.14	0.63	3.28	3.3	<0.02	<10	300	0.81	0.27	0.26	0.21	36.0	6.4	14	2.11
L-7200 -0750		0.09	0.21	2.43	3.2	<0.02	<10	230	0.66	0.26	0.23	0.16	21.5	6.2	12	1.77
L-7200 -0775		0.11	0.19	3.23	3.4	<0.02	<10	220	0.77	0.28	0.22	0.13	32.3	8.2	14	1.92
L-7200 -0825		0.10	0.29	4.16	4.8	<0.02	<10	190	1.19	0.28	0.22	0.09	53.3	8.3	12	1.78
L-7200 -0850		0.13	0.31	2.41	2.9	<0.02	<10	190	0.67	0.28	0.24	0.18	47.8	7.8	11	1.78
L-7200 -0875		0.14	0.29	4.01	4.0	<0.02	<10	180	0.93	0.41	0.12	0.19	34.5	6.3	10	1.92
L-7300 -9275		0.18	0.12	1.38	2.6	<0.02	<10	90	0.34	0.16	0.17	0.04	21.5	8.2	24	1.64
L-7300 -9300		0.12	0.27	4.85	5.7	<0.02	<10	360	1.24	0.57	0.34	0.15	45.3	10.3	29	3.88
L-7300 -9325		0.08	0.33	2.50	3.4	<0.02	<10	260	0.68	0.21	0.52	0.50	13.25	12.3	17	9.54
L-7300 -9350		0.11	0.18	3.47	3.0	<0.02	<10	280	0.85	0.22	0.22	0.21	26.7	6.6	12	2.23
L-7300 -9375		0.08	0.14	0.88	1.2	<0.02	<10	150	0.23	0.16	0.28	0.13	6.85	5.1	7	2.46
L-7300 -9400		0.12	0.27	2.37	4.1	<0.02	<10	330	0.58	0.20	0.32	0.21	16.70	5.9	10	2.27



ALS Canada Ltd.
 2103 Dollarton Hwy
 North Vancouver BC V7H 0A7
 Phone: +1 (604) 984 0221 Fax: +1 (604) 984 0218
 www.alsglobal.com/geochemistry

To: JNC RESOURCES INC.
 530 - 625 HOWE STREET
 VANCOUVER BC V6C 2T6

Page: 7 - B
 Total # Pages: 7 (A - D)
 Plus Appendix Pages
 Finalized Date: 31-MAY-2019
 Account: JNCRES

Project: Tripple 9

CERTIFICATE OF ANALYSIS	KL19118793
--------------------------------	-------------------

Sample Description	Method	Analyte	Units	LOD	ME-MS41	ME-MS41	ME-MS41	ME-MS41	ME-MS41	ME-MS41	ME-MS41	ME-MS41	ME-MS41	ME-MS41	ME-MS41	ME-MS41			
					Cu	Fe	Ga	Ge	Hf	Hg	In	K	La	Li	Mg	Mn	Mo	Na	Nb
					ppm	%	ppm	ppm	ppm	ppm	ppm	%	ppm	ppm	%	ppm	ppm	%	ppm
					0.2	0.01	0.05	0.05	0.02	0.01	0.005	0.01	0.2	0.1	0.01	5	0.05	0.01	0.05
L-7200 -0725					32.4	1.98	7.89	0.05	0.22	0.05	0.032	0.10	8.7	16.9	0.20	695	0.48	0.03	2.13
L-7200 -0750					20.4	1.82	6.95	<0.05	0.09	0.04	0.029	0.08	6.6	14.0	0.17	791	0.49	0.02	1.77
L-7200 -0775					43.4	2.05	9.10	<0.05	0.20	0.03	0.036	0.08	10.1	15.2	0.21	311	0.53	0.03	2.12
L-7200 -0825					99.1	2.12	9.99	<0.05	0.45	0.07	0.031	0.08	8.1	17.4	0.18	279	1.00	0.03	2.49
L-7200 -0850					86.7	1.97	7.09	0.05	0.25	0.04	0.028	0.12	12.0	14.8	0.22	479	0.76	0.03	1.97
L-7200 -0875					33.0	1.99	8.94	<0.05	0.48	0.03	0.032	0.07	5.0	17.6	0.13	434	0.97	0.03	2.64
L-7300 -9275					25.8	2.12	5.13	<0.05	0.02	0.02	0.012	0.10	11.9	11.5	0.45	167	0.50	0.02	1.31
L-7300 -9300					72.3	3.41	13.40	0.09	0.26	0.05	0.042	0.21	32.3	29.7	0.42	355	1.01	0.03	3.03
L-7300 -9325					54.9	2.42	8.83	<0.05	0.18	0.04	0.033	0.17	5.4	26.9	0.40	570	0.59	0.03	2.94
L-7300 -9350					48.4	1.97	8.98	<0.05	0.17	0.04	0.032	0.07	8.0	14.7	0.16	961	0.54	0.02	2.36
L-7300 -9375					9.1	1.42	4.72	<0.05	0.03	0.04	0.016	0.07	3.1	10.9	0.15	405	0.21	0.03	0.98
L-7300 -9400					16.1	1.60	6.99	<0.05	0.17	0.03	0.024	0.08	5.7	14.9	0.16	814	0.51	0.03	1.92



ALS Canada Ltd.
 2103 Dollarton Hwy
 North Vancouver BC V7H 0A7
 Phone: +1 (604) 984 0221 Fax: +1 (604) 984 0218
 www.alsglobal.com/geochemistry

To: JNC RESOURCES INC.
 530 - 625 HOWE STREET
 VANCOUVER BC V6C 2T6

Page: 7 - C
 Total # Pages: 7 (A - D)
 Plus Appendix Pages
 Finalized Date: 31-MAY-2019
 Account: JNCRES

Project: Tripple 9

CERTIFICATE OF ANALYSIS	KL19118793
--------------------------------	-------------------

Sample Description	Method Analyte Units LOD	ME-MS41	ME-MS41	ME-MS41	ME-MS41	ME-MS41	ME-MS41	ME-MS41	ME-MS41	ME-MS41	ME-MS41	ME-MS41	ME-MS41	ME-MS41	ME-MS41	
		Ni	P	Pb	Rb	Re	S	Sb	Sc	Se	Sn	Sr	Ta	Te	Th	Ti
		ppm	ppm	ppm	ppm	ppm	%	ppm	ppm	ppm	ppm	ppm	ppm	ppm	ppm	ppm
		0.2	10	0.2	0.1	0.001	0.01	0.05	0.1	0.2	0.2	0.2	0.01	0.01	0.2	0.005
L-7200 -0725		27.0	2710	9.7	16.0	<0.001	0.03	0.08	2.3	0.4	1.0	25.7	0.03	0.02	2.6	0.116
L-7200 -0750		17.3	2070	9.5	14.6	<0.001	0.02	0.07	1.5	0.3	0.8	21.5	0.02	0.02	1.7	0.097
L-7200 -0775		23.9	2230	9.2	14.5	<0.001	0.02	0.08	2.5	0.3	1.0	24.0	0.02	0.03	2.4	0.117
L-7200 -0825		16.2	1810	10.0	12.0	<0.001	0.03	0.16	3.2	0.3	1.0	21.7	0.02	0.03	4.3	0.123
L-7200 -0850		17.6	810	9.1	17.0	<0.001	0.03	0.10	2.5	0.3	0.9	25.9	0.01	0.03	3.4	0.099
L-7200 -0875		14.5	1730	9.1	10.7	<0.001	0.03	0.09	2.0	0.3	1.0	14.2	0.01	0.03	2.4	0.141
L-7300 -9275		24.5	420	5.3	17.9	<0.001	0.02	0.06	1.8	0.2	0.5	12.8	<0.01	0.02	3.1	0.077
L-7300 -9300		58.8	1620	11.8	26.5	<0.001	0.03	0.12	3.3	0.4	1.2	35.3	0.01	0.03	4.9	0.124
L-7300 -9325		17.9	1910	10.3	33.8	0.001	0.03	0.12	2.6	0.3	1.1	38.7	0.01	0.02	1.9	0.155
L-7300 -9350		14.0	3330	8.3	14.6	0.001	0.03	0.08	2.2	0.4	1.0	18.2	0.02	0.02	1.9	0.125
L-7300 -9375		6.5	1050	6.3	10.0	0.001	0.02	0.05	1.6	0.2	0.6	20.9	<0.01	<0.01	0.8	0.075
L-7300 -9400		19.4	3880	8.8	12.4	<0.001	0.03	0.10	1.8	0.2	0.8	26.6	0.03	0.01	1.8	0.110

***** See Appendix Page for comments regarding this certificate *****



ALS Canada Ltd.
 2103 Dollarton Hwy
 North Vancouver BC V7H 0A7
 Phone: +1 (604) 984 0221 Fax: +1 (604) 984 0218
 www.alsglobal.com/geochemistry

To: JNC RESOURCES INC.
 530 - 625 HOWE STREET
 VANCOUVER BC V6C 2T6

Page: 7 - D
 Total # Pages: 7 (A - D)
 Plus Appendix Pages
 Finalized Date: 31-MAY-2019
 Account: JNCRES

Project: Tripple 9

CERTIFICATE OF ANALYSIS KL19118793

Sample Description	Method Analyte Units LOD	ME-MS41 Ti ppm 0.02	ME-MS41 U ppm 0.05	ME-MS41 V ppm 1	ME-MS41 W ppm 0.05	ME-MS41 Y ppm 0.05	ME-MS41 Zn ppm 2	ME-MS41 Zr ppm 0.5
L-7200 -0725		0.15	0.58	26	0.23	3.89	148	12.6
L-7200 -0750		0.12	0.36	26	0.18	2.08	112	4.9
L-7200 -0775		0.13	0.66	27	0.35	4.61	108	12.6
L-7200 -0825		0.15	1.50	30	0.33	5.54	70	30.1
L-7200 -0850		0.14	0.90	27	0.20	5.35	114	14.1
L-7200 -0875		0.11	0.60	26	0.27	2.94	106	27.9
L-7300 -9275		0.10	0.53	33	0.15	2.96	54	0.8
L-7300 -9300		0.18	1.25	46	0.43	22.6	108	14.3
L-7300 -9325		0.24	0.35	34	0.82	2.97	247	10.0
L-7300 -9350		0.13	0.65	28	0.21	4.05	115	10.8
L-7300 -9375		0.07	0.15	31	0.18	1.74	121	1.5
L-7300 -9400		0.10	0.34	24	0.18	2.19	118	9.9



ALS Canada Ltd.
2103 Dollarton Hwy
North Vancouver BC V7H 0A7
Phone: +1 (604) 984 0221 Fax: +1 (604) 984 0218
www.alsglobal.com/geochemistry

To: JNC RESOURCES INC.
530 - 625 HOWE STREET
VANCOUVER BC V6C 2T6

Page: Appendix 1
Total # Appendix Pages: 1
Finalized Date: 31-MAY-2019
Account: JNCRES

Project: Tripple 9

CERTIFICATE OF ANALYSIS KL19118793

CERTIFICATE COMMENTS	
	<p style="text-align: center;">ANALYTICAL COMMENTS</p> <p>Applies to Method: Gold determinations by this method are semi-quantitative due to the small sample weight used (0.5g). ME-MS41</p> <p style="text-align: center;">LABORATORY ADDRESSES</p> <p>Applies to Method: Processed at ALS Kamloops located at 2953 Shuswap Drive, Kamloops, BC, Canada. LOG-22 SCR-41 WEI-21</p> <p>Applies to Method: Processed at ALS Vancouver located at 2103 Dollarton Hwy, North Vancouver, BC, Canada. ME-MS41</p>



ALS Canada Ltd.
2103 Dollarton Hwy
North Vancouver BC V7H 0A7
Phone: +1 (604) 984 0221 Fax: +1 (604) 984 0218
www.alsglobal.com/geochemistry

To: JNC RESOURCES INC.
530 - 625 HOWE STREET
VANCOUVER BC V6C 2T6

Page: 1
Total # Pages: 7 (A - D)
Plus Appendix Pages
Finalized Date: 31-MAY-2019
Account: JNCRES

CERTIFICATE KL19118797

Project: Tripple 9

This report is for 203 Soil samples submitted to our lab in Kamloops, BC, Canada on 14-MAY-2019.

The following have access to data associated with this certificate:

MICHAEL MULBERRY

WARREN ROBB

SAMPLE PREPARATION

ALS CODE	DESCRIPTION
WEI-21	Received Sample Weight
LOG-22	Sample login - Rcd w/o BarCode
SCR-41	Screen to -180um and save both

ANALYTICAL PROCEDURES

ALS CODE	DESCRIPTION
ME-MS41	Ultra Trace Aqua Regia ICP-MS

This is the Final Report and supersedes any preliminary report with this certificate number. Results apply to samples as submitted. All pages of this report have been checked and approved for release.

***** See Appendix Page for comments regarding this certificate *****

Signature:

Colin Ramshaw, Vancouver Laboratory Manager



ALS Canada Ltd.
 2103 Dollarton Hwy
 North Vancouver BC V7H 0A7
 Phone: +1 (604) 984 0221 Fax: +1 (604) 984 0218
 www.alsglobal.com/geochemistry

To: JNC RESOURCES INC.
 530 - 625 HOWE STREET
 VANCOUVER BC V6C 2T6

Page: 2 - A
 Total # Pages: 7 (A - D)
 Plus Appendix Pages
 Finalized Date: 31-MAY-2019
 Account: JNCRES

Project: Tripple 9

CERTIFICATE OF ANALYSIS KL19118797

Sample Description	Method Analyte Units LOD	WEI-21	ME-MS41	ME-MS41	ME-MS41	ME-MS41	ME-MS41	ME-MS41	ME-MS41	ME-MS41	ME-MS41	ME-MS41	ME-MS41	ME-MS41	ME-MS41	
		Recvd Wt. kg	Ag ppm	Al %	As ppm	Au ppm	B ppm	Ba ppm	Be ppm	Bi ppm	Ca %	Cd ppm	Ce ppm	Co ppm	Cr ppm	Cs ppm
L-7300 -9425		0.09	0.17	4.70	5.5	<0.02	<10	350	0.93	0.21	0.29	0.18	25.5	8.1	12	2.93
L-7300 -9450		0.12	0.33	3.93	4.3	<0.02	<10	330	1.92	0.34	0.84	0.21	80.5	16.2	48	9.12
L-7300 -9475		0.08	0.24	3.86	3.5	<0.02	<10	140	0.84	0.19	0.13	0.17	27.9	5.7	13	3.67
L-7300 -9500		0.10	0.46	2.60	2.9	<0.02	<10	180	0.65	0.22	0.18	0.12	35.7	6.4	13	2.84
L-7300 -9525		0.10	0.13	1.21	1.3	<0.02	<10	170	0.36	0.15	0.30	0.10	20.5	5.6	17	1.35
L-7300 -9550		0.09	0.18	1.95	1.7	<0.02	<10	220	0.49	0.20	0.32	0.17	20.4	6.4	19	1.90
L-7300 -9575		0.10	0.09	1.19	2.0	<0.02	<10	440	0.38	0.19	0.33	0.45	14.55	7.4	12	1.36
L-7300 -9600		0.14	0.09	1.74	3.2	<0.02	<10	160	0.59	0.24	0.15	0.07	22.6	9.4	23	1.72
L-7300 -9625		0.07	0.20	2.91	2.8	<0.02	<10	350	0.69	0.21	0.81	0.31	13.70	9.0	14	2.87
L-7300 -9650		0.11	0.21	2.58	2.1	<0.02	<10	170	0.67	0.25	0.24	0.11	24.2	6.6	23	2.12
L-7300 -9675		0.15	0.19	1.41	2.1	<0.02	<10	110	0.41	0.17	0.25	0.05	23.0	6.8	23	1.94
L-7300 -9700		0.13	0.46	2.85	2.7	<0.02	<10	230	0.71	0.24	0.25	0.14	32.4	7.7	20	2.17
L-7300 -9725		0.10	0.17	2.77	2.4	<0.02	<10	330	0.69	0.25	0.40	0.29	16.35	8.2	20	2.50
L-7300 -9750		0.13	0.15	2.18	2.5	<0.02	<10	110	0.71	0.24	0.27	0.04	24.1	12.5	27	2.42
L-7300 -9800		0.12	0.23	2.14	3.0	0.05	<10	180	0.68	0.23	0.35	0.13	26.6	8.8	22	1.97
L-7300 -9825		0.18	0.09	2.22	1.8	<0.02	<10	160	0.69	0.25	0.24	0.05	21.7	9.0	30	2.56
L-7300 -9850		0.17	0.09	1.18	4.5	<0.02	<10	110	0.58	0.30	0.76	0.05	37.6	11.8	30	2.26
L-7300 -9875		0.16	0.27	1.58	2.2	<0.02	<10	120	0.60	0.19	0.30	0.10	29.6	7.9	25	1.81
L-7300 -9900		0.14	0.16	2.08	3.4	<0.02	<10	170	0.70	0.23	0.20	0.11	30.2	8.6	20	2.09
L-7300 -9925		0.12	0.27	1.96	1.1	<0.02	<10	80	0.44	0.12	0.20	0.05	18.35	4.8	10	1.19
L-7300 -9950		0.10	0.21	1.55	1.3	<0.02	<10	170	0.46	0.18	0.20	0.07	14.40	5.1	15	1.79
L-7300 -9975		0.14	0.22	2.59	3.8	<0.02	<10	150	0.84	0.25	0.18	0.08	30.6	10.9	30	2.27
L-7300 -0000		0.22	0.21	1.77	3.4	<0.02	<10	130	0.51	0.23	0.16	0.09	35.9	7.8	17	1.73
L-7300 -0025		0.10	0.53	3.00	3.6	<0.02	<10	240	0.69	0.26	0.30	0.16	28.5	6.6	13	2.12
L-7300 -0075		0.14	0.62	1.69	6.9	<0.02	<10	100	0.71	0.39	0.24	0.09	31.9	17.8	21	8.06
L-7300 -0100		0.16	0.37	2.57	2.5	<0.02	<10	170	0.63	0.21	0.23	0.16	26.6	7.6	20	1.85
L-7300 -0125		0.10	0.43	1.89	2.1	<0.02	<10	200	0.45	0.24	0.18	0.20	16.00	5.3	10	1.78
L-7300 -0150		0.10	0.48	2.32	2.6	<0.02	<10	240	0.49	0.25	0.17	0.19	20.2	6.0	8	2.34
L-7300 -0175		0.13	0.57	2.42	2.6	<0.02	<10	140	0.72	0.29	0.17	0.08	46.8	7.3	13	2.16
L-7300 -0200		0.13	0.32	2.18	3.3	<0.02	<10	210	0.66	0.32	0.17	0.13	20.9	8.4	12	2.44
L-7300 -0225		0.10	0.66	1.55	1.4	<0.02	<10	260	0.42	0.21	0.19	0.16	13.05	5.0	9	2.08
L-7300 -0250		0.11	0.33	3.65	3.9	<0.02	<10	240	0.92	0.26	0.17	0.28	46.5	5.8	12	2.43
L-7300 -0275		0.15	0.31	3.28	3.4	<0.02	<10	310	0.83	0.32	0.14	0.21	18.05	6.4	16	3.16
L-7300 -0300		0.14	0.48	3.36	2.4	<0.02	<10	240	1.23	0.41	0.46	0.31	32.9	9.1	32	3.93
L-7300 -0325		0.13	0.65	5.46	5.8	<0.02	<10	330	1.10	0.32	0.41	0.28	31.7	7.7	21	2.87
L-7300 -0350		0.10	0.41	3.24	3.1	<0.02	<10	120	0.63	0.21	0.23	0.19	22.1	4.9	9	1.60
L-7300 -0375		0.15	0.54	2.72	1.8	<0.02	<10	190	0.72	0.33	0.51	0.53	19.50	6.0	17	2.27
L-7300 -0400		0.17	0.39	2.02	2.1	<0.02	<10	140	0.52	0.25	0.31	0.27	24.2	6.7	21	1.53
L-7300 -0425		0.17	0.16	2.16	3.7	<0.02	<10	130	0.67	0.33	0.18	0.09	27.0	7.9	17	2.12
L-7300 -0450		0.08	0.25	1.34	1.8	<0.02	<10	190	0.33	0.24	0.10	0.30	12.30	6.3	10	1.38



ALS Canada Ltd.
 2103 Dollarton Hwy
 North Vancouver BC V7H 0A7
 Phone: +1 (604) 984 0221 Fax: +1 (604) 984 0218
 www.alsglobal.com/geochemistry

To: JNC RESOURCES INC.
 530 - 625 HOWE STREET
 VANCOUVER BC V6C 2T6

Page: 2 - B
 Total # Pages: 7 (A - D)
 Plus Appendix Pages
 Finalized Date: 31-MAY-2019
 Account: JNCRES

Project: Tripple 9

CERTIFICATE OF ANALYSIS KL19118797

Sample Description	Method Analyte Units LOD	ME-MS41	ME-MS41	ME-MS41	ME-MS41	ME-MS41	ME-MS41	ME-MS41	ME-MS41	ME-MS41	ME-MS41	ME-MS41	ME-MS41	ME-MS41	ME-MS41	
		Cu ppm	Fe %	Ga ppm	Ge ppm	Hf ppm	Hg ppm	In ppm	K %	La ppm	Li ppm	Mg %	Mn ppm	Mo ppm	Na %	Nb ppm
		0.2	0.01	0.05	0.05	0.02	0.01	0.005	0.01	0.2	0.1	0.01	5	0.05	0.01	0.05
L-7300 -9425		27.7	2.39	11.90	0.05	0.26	0.04	0.032	0.08	4.8	25.5	0.31	442	0.54	0.03	3.35
L-7300 -9450		129.5	5.02	12.60	0.25	0.20	0.03	0.037	0.43	109.0	35.8	1.34	1480	1.45	0.03	2.04
L-7300 -9475		12.1	1.92	9.02	<0.05	0.37	0.03	0.027	0.05	4.7	17.3	0.16	355	0.59	0.04	2.68
L-7300 -9500		19.4	1.79	7.92	<0.05	0.07	0.03	0.025	0.07	8.6	20.4	0.19	499	0.64	0.03	2.04
L-7300 -9525		14.0	1.40	4.41	<0.05	<0.02	0.04	0.015	0.09	9.3	8.9	0.25	695	0.45	0.02	1.10
L-7300 -9550		16.2	1.80	6.59	<0.05	0.03	0.03	0.022	0.12	8.4	13.4	0.25	561	0.42	0.02	1.46
L-7300 -9575		15.9	1.57	5.04	<0.05	<0.02	0.04	0.022	0.07	7.1	6.1	0.15	3050	0.88	0.02	0.95
L-7300 -9600		50.7	2.21	5.59	<0.05	0.03	0.02	0.020	0.11	11.0	11.8	0.38	429	0.68	0.01	1.36
L-7300 -9625		46.1	2.82	9.39	<0.05	0.04	0.09	0.030	0.21	6.5	31.9	0.91	1960	0.57	0.03	2.93
L-7300 -9650		26.2	2.12	7.58	<0.05	0.06	0.03	0.028	0.13	12.0	13.8	0.24	622	0.58	0.04	1.59
L-7300 -9675		53.0	1.90	4.69	<0.05	0.03	0.01	0.017	0.12	14.6	15.1	0.34	178	0.46	0.03	1.26
L-7300 -9700		76.7	2.12	8.25	0.06	0.24	0.03	0.028	0.12	16.6	15.7	0.25	464	0.74	0.03	1.91
L-7300 -9725		34.8	2.33	9.04	<0.05	0.08	0.04	0.027	0.08	6.9	12.2	0.24	1100	0.65	0.02	1.91
L-7300 -9750		73.9	3.24	6.49	0.05	0.04	0.01	0.025	0.12	14.8	18.5	0.53	286	0.69	0.02	1.38
L-7300 -9800		81.3	2.37	6.74	<0.05	0.09	0.03	0.027	0.13	13.1	13.1	0.34	667	0.79	0.02	1.70
L-7300 -9825		79.0	2.51	7.64	<0.05	0.03	0.01	0.024	0.12	11.1	14.3	0.44	326	0.63	0.02	1.82
L-7300 -9850		72.1	2.47	4.89	0.05	0.04	0.01	0.021	0.29	20.3	10.0	0.51	559	0.86	0.03	1.05
L-7300 -9875		82.4	2.06	5.72	0.06	0.03	0.03	0.023	0.14	22.3	14.2	0.34	473	0.58	0.02	1.39
L-7300 -9900		80.1	2.24	6.81	0.05	0.09	0.04	0.025	0.10	14.6	11.9	0.30	557	0.76	0.02	1.67
L-7300 -9925		16.8	1.74	6.54	<0.05	0.13	0.03	0.018	0.05	3.9	9.8	0.12	130	0.31	0.04	1.55
L-7300 -9950		41.5	1.62	6.41	<0.05	0.04	0.01	0.023	0.08	10.0	10.2	0.15	340	0.29	0.03	1.09
L-7300 -9975		143.0	2.55	7.76	0.05	0.11	0.02	0.025	0.15	13.6	17.7	0.40	222	0.81	0.02	1.66
L-7300 -0000		84.5	2.21	5.83	<0.05	0.09	0.02	0.027	0.10	13.9	11.9	0.30	157	0.92	0.02	1.53
L-7300 -0025		71.5	2.22	8.91	<0.05	0.30	0.03	0.030	0.09	7.2	15.9	0.20	271	0.80	0.03	2.42
L-7300 -0075		423	3.99	5.49	0.07	0.07	0.02	0.031	0.13	23.0	15.2	0.47	477	5.10	0.02	1.38
L-7300 -0100		49.8	2.04	6.82	<0.05	0.21	0.02	0.026	0.10	6.5	14.3	0.26	243	0.95	0.03	2.04
L-7300 -0125		29.1	1.61	6.21	<0.05	0.08	0.02	0.021	0.07	6.2	10.4	0.14	813	0.64	0.02	1.63
L-7300 -0150		28.8	2.05	7.88	<0.05	0.08	0.04	0.027	0.10	5.0	17.4	0.18	584	1.21	0.02	2.32
L-7300 -0175		131.0	2.37	7.05	<0.05	0.18	0.04	0.032	0.09	11.0	12.7	0.23	231	1.56	0.02	1.81
L-7300 -0200		146.0	2.39	7.19	<0.05	0.07	0.07	0.033	0.10	7.4	14.2	0.25	357	1.62	0.02	1.85
L-7300 -0225		29.4	1.47	5.89	<0.05	0.03	0.02	0.020	0.08	6.0	13.7	0.16	365	0.38	0.02	1.30
L-7300 -0250		62.5	2.06	9.40	<0.05	0.39	0.03	0.034	0.09	7.3	21.2	0.20	208	0.72	0.03	2.86
L-7300 -0275		46.2	2.22	9.22	<0.05	0.12	0.03	0.034	0.10	6.5	21.4	0.19	525	0.96	0.03	2.26
L-7300 -0300		298	3.34	8.92	0.09	0.37	0.03	0.040	0.19	32.1	27.9	0.43	623	1.70	0.03	1.58
L-7300 -0325		145.0	2.74	12.10	<0.05	0.32	0.05	0.039	0.12	8.2	27.3	0.24	293	1.28	0.03	2.95
L-7300 -0350		17.9	1.78	8.16	<0.05	0.25	0.04	0.024	0.05	4.2	11.7	0.12	439	0.81	0.03	2.41
L-7300 -0375		441	2.54	7.15	0.07	0.13	0.02	0.031	0.12	24.4	42.0	0.25	506	2.51	0.03	1.75
L-7300 -0400		82.3	2.09	5.93	0.05	0.09	0.02	0.025	0.09	13.9	14.9	0.31	221	1.35	0.02	1.74
L-7300 -0425		250	2.90	6.30	<0.05	0.06	0.03	0.035	0.12	14.5	13.9	0.43	235	1.72	0.02	1.38
L-7300 -0450		29.3	1.68	6.33	<0.05	0.04	0.03	0.020	0.06	6.0	8.7	0.13	1230	0.76	0.02	1.36



ALS Canada Ltd.
 2103 Dollarton Hwy
 North Vancouver BC V7H 0A7
 Phone: +1 (604) 984 0221 Fax: +1 (604) 984 0218
 www.alsglobal.com/geochemistry

To: JNC RESOURCES INC.
 530 - 625 HOWE STREET
 VANCOUVER BC V6C 2T6

Page: 2 - C
 Total # Pages: 7 (A - D)
 Plus Appendix Pages
 Finalized Date: 31-MAY-2019
 Account: JNCRES

Project: Tripple 9

CERTIFICATE OF ANALYSIS KL19118797

Sample Description	Method Analyte Units LOD	ME-MS41	ME-MS41	ME-MS41	ME-MS41	ME-MS41	ME-MS41	ME-MS41	ME-MS41	ME-MS41	ME-MS41	ME-MS41	ME-MS41	ME-MS41	ME-MS41	
		Ni	P	Pb	Rb	Re	S	Sb	Sc	Se	Sn	Sr	Ta	Te	Th	Ti
		ppm	ppm	ppm	ppm	ppm	%	ppm	ppm	ppm	ppm	ppm	ppm	ppm	ppm	%
		0.2	10	0.2	0.1	0.001	0.01	0.05	0.1	0.2	0.2	0.2	0.01	0.01	0.2	0.005
L-7300 -9425		14.9	5520	10.2	13.9	<0.001	0.03	0.16	2.5	0.3	1.2	22.6	0.02	0.03	2.7	0.185
L-7300 -9450		38.5	400	12.0	83.0	0.001	0.03	0.16	10.8	0.8	1.0	50.9	<0.01	0.03	9.9	0.130
L-7300 -9475		21.3	1420	8.3	10.8	<0.001	0.03	0.09	1.7	0.4	1.0	12.7	0.02	0.02	1.9	0.147
L-7300 -9500		31.8	1210	8.7	19.7	<0.001	0.03	0.07	1.6	<0.2	0.9	16.0	0.03	0.01	1.4	0.102
L-7300 -9525		15.3	560	6.8	17.4	<0.001	0.03	0.08	1.4	<0.2	0.5	19.5	0.01	0.01	1.4	0.057
L-7300 -9550		26.6	1550	7.5	14.7	<0.001	0.02	0.08	1.6	0.3	0.7	21.2	0.01	0.01	1.6	0.080
L-7300 -9575		11.3	2360	8.4	9.3	<0.001	0.03	0.09	1.3	0.2	0.6	22.4	<0.01	0.01	1.0	0.066
L-7300 -9600		15.7	1120	6.4	21.1	<0.001	0.02	0.07	1.9	<0.2	0.6	11.4	<0.01	0.03	3.1	0.059
L-7300 -9625		14.4	2080	13.8	30.7	<0.001	0.04	0.18	2.5	0.2	0.9	52.9	<0.01	0.02	2.3	0.127
L-7300 -9650		26.1	2230	7.7	14.8	<0.001	0.03	0.08	2.3	0.3	0.8	20.7	0.01	0.01	2.0	0.093
L-7300 -9675		19.3	250	4.9	19.3	<0.001	0.02	0.06	2.0	0.3	0.5	18.5	<0.01	0.02	3.2	0.071
L-7300 -9700		27.9	1390	7.5	14.6	<0.001	0.03	0.09	3.1	0.3	0.8	19.5	0.01	0.02	3.1	0.110
L-7300 -9725		15.9	4180	8.8	17.1	<0.001	0.03	0.08	2.1	<0.2	0.9	23.4	0.03	0.02	2.0	0.116
L-7300 -9750		18.0	330	6.7	22.9	<0.001	0.02	0.08	2.7	0.3	0.7	16.8	<0.01	0.03	3.2	0.121
L-7300 -9800		17.8	1290	7.8	18.8	<0.001	0.03	0.09	2.5	0.4	0.7	22.5	0.01	0.03	2.9	0.101
L-7300 -9825		21.8	490	7.3	24.2	<0.001	0.02	0.07	2.3	0.2	0.7	20.0	<0.01	0.02	2.5	0.079
L-7300 -9850		21.7	900	7.3	21.6	<0.001	0.02	0.08	3.5	0.3	0.5	34.3	<0.01	0.03	7.0	0.068
L-7300 -9875		22.4	490	7.3	20.5	<0.001	0.03	0.10	2.5	0.3	0.6	24.2	<0.01	0.02	2.5	0.088
L-7300 -9900		17.4	900	8.0	21.1	<0.001	0.03	0.10	2.3	0.3	0.7	18.1	0.01	0.03	3.0	0.085
L-7300 -9925		19.0	660	4.8	6.8	<0.001	0.02	0.05	1.3	0.2	0.6	17.9	0.02	0.01	1.2	0.098
L-7300 -9950		19.1	1100	6.1	14.0	<0.001	0.02	0.05	1.5	0.2	0.7	16.2	<0.01	0.01	1.4	0.074
L-7300 -9975		38.6	730	7.5	26.0	<0.001	0.02	0.09	2.8	0.3	0.8	18.7	<0.01	0.03	3.9	0.086
L-7300 -0000		25.2	580	5.9	23.5	0.001	0.02	0.09	1.8	0.5	0.6	14.9	0.01	0.05	3.4	0.074
L-7300 -0025		35.7	1150	8.1	14.3	<0.001	0.03	0.09	1.8	0.4	1.0	26.0	0.03	0.03	2.4	0.121
L-7300 -0075		19.6	450	9.0	24.8	<0.001	0.04	0.25	5.0	1.1	0.7	18.1	<0.01	0.10	4.1	0.070
L-7300 -0100		33.2	830	7.7	16.1	<0.001	0.02	0.17	2.0	<0.2	0.8	18.3	0.02	0.02	2.2	0.107
L-7300 -0125		24.0	1840	7.5	12.4	<0.001	0.02	0.07	1.4	<0.2	0.8	19.5	0.02	0.02	1.4	0.097
L-7300 -0150		22.3	1830	8.1	15.3	<0.001	0.04	0.09	1.4	0.2	1.0	19.9	0.04	0.02	1.5	0.123
L-7300 -0175		14.4	530	7.6	20.9	<0.001	0.02	0.11	2.1	0.2	0.9	15.7	0.02	0.04	3.3	0.095
L-7300 -0200		14.6	900	7.7	24.8	<0.001	0.02	0.11	1.6	<0.2	0.9	17.8	0.01	0.04	2.6	0.096
L-7300 -0225		19.4	740	6.5	17.0	<0.001	0.02	0.06	1.1	0.2	0.8	20.7	<0.01	0.01	1.3	0.077
L-7300 -0250		37.9	1690	9.3	15.8	<0.001	0.02	0.11	2.0	<0.2	1.1	19.9	0.04	0.04	3.1	0.138
L-7300 -0275		30.8	1680	10.0	18.6	<0.001	0.02	0.09	1.9	0.2	1.1	19.7	0.02	0.02	2.0	0.114
L-7300 -0300		27.8	260	12.2	30.7	<0.001	0.02	0.11	5.1	<0.2	1.0	45.8	<0.01	0.03	5.9	0.111
L-7300 -0325		33.8	3120	11.3	15.1	<0.001	0.02	0.09	2.6	0.2	1.2	50.3	0.01	0.03	3.3	0.141
L-7300 -0350		14.0	2430	7.6	7.0	<0.001	0.02	0.06	1.5	<0.2	0.8	19.4	0.04	0.02	1.7	0.119
L-7300 -0375		19.5	320	8.9	14.3	<0.001	0.03	0.07	2.3	0.3	0.9	46.2	<0.01	0.02	2.3	0.101
L-7300 -0400		19.7	470	8.1	17.6	<0.001	0.02	0.08	2.1	0.2	0.7	28.2	0.01	0.02	2.9	0.091
L-7300 -0425		13.4	510	6.9	22.4	<0.001	0.02	0.10	2.2	0.2	0.9	17.3	<0.01	0.05	4.4	0.056
L-7300 -0450		10.0	850	6.8	12.5	<0.001	0.02	0.05	1.2	<0.2	0.8	10.3	0.01	0.02	1.6	0.084



ALS Canada Ltd.
 2103 Dollarton Hwy
 North Vancouver BC V7H 0A7
 Phone: +1 (604) 984 0221 Fax: +1 (604) 984 0218
 www.alsglobal.com/geochemistry

To: JNC RESOURCES INC.
 530 - 625 HOWE STREET
 VANCOUVER BC V6C 2T6

Page: 2 - D
 Total # Pages: 7 (A - D)
 Plus Appendix Pages
 Finalized Date: 31-MAY-2019
 Account: JNCRES

Project: Tripple 9

CERTIFICATE OF ANALYSIS KL19118797

Sample Description	Method Analyte Units LOD	ME-MS41	ME-MS41	ME-MS41	ME-MS41	ME-MS41	ME-MS41	ME-MS41
		Tl	U	V	W	Y	Zn	Zr
		ppm	ppm	ppm	ppm	ppm	ppm	ppm
		0.02	0.05	1	0.05	0.05	2	0.5
L-7300 -9425		0.09	0.54	40	0.31	3.41	123	20.2
L-7300 -9450		0.32	11.30	70	0.37	90.0	103	9.8
L-7300 -9475		0.08	0.38	31	0.19	2.67	126	21.4
L-7300 -9500		0.13	0.49	27	0.19	2.94	109	4.0
L-7300 -9525		0.08	0.34	22	0.16	2.15	73	0.7
L-7300 -9550		0.11	0.40	27	0.18	2.62	140	1.7
L-7300 -9575		0.09	0.24	25	0.13	1.75	255	0.7
L-7300 -9600		0.13	0.51	31	0.23	2.40	63	0.9
L-7300 -9625		0.14	0.73	31	0.22	3.40	176	2.0
L-7300 -9650		0.13	0.62	32	0.20	6.46	101	3.2
L-7300 -9675		0.12	0.62	29	0.15	5.04	55	1.4
L-7300 -9700		0.15	0.86	30	0.21	8.14	137	16.1
L-7300 -9725		0.13	0.43	37	0.28	2.27	218	4.7
L-7300 -9750		0.18	0.64	55	0.16	4.92	68	2.4
L-7300 -9800		0.16	0.81	36	0.24	5.89	83	5.5
L-7300 -9825		0.16	0.50	41	0.25	3.28	75	1.2
L-7300 -9850		0.13	0.72	37	0.48	8.88	44	1.5
L-7300 -9875		0.13	0.87	34	0.20	11.60	67	1.6
L-7300 -9900		0.17	0.79	32	0.21	5.44	80	5.1
L-7300 -9925		0.06	0.33	39	0.12	1.87	53	7.4
L-7300 -9950		0.11	0.38	31	0.10	3.95	88	1.8
L-7300 -9975		0.17	0.82	36	0.24	5.50	74	6.0
L-7300 -0000		0.14	0.60	29	0.21	3.27	66	4.8
L-7300 -0025		0.13	0.46	31	0.23	2.55	98	14.7
L-7300 -0075		0.19	2.24	38	0.26	17.20	59	4.0
L-7300 -0100		0.11	0.40	33	0.18	2.62	170	11.7
L-7300 -0125		0.11	0.30	24	0.13	1.97	138	4.7
L-7300 -0150		0.10	0.34	28	0.17	2.00	179	4.8
L-7300 -0175		0.18	0.76	32	0.26	4.93	72	11.2
L-7300 -0200		0.17	0.48	30	0.23	2.41	100	4.6
L-7300 -0225		0.12	0.27	24	0.10	1.71	215	1.6
L-7300 -0250		0.13	0.76	28	0.24	3.37	172	25.0
L-7300 -0275		0.14	0.69	31	0.20	2.40	203	6.0
L-7300 -0300		0.26	7.70	41	0.24	20.2	144	21.4
L-7300 -0325		0.13	2.38	31	0.28	5.95	145	19.3
L-7300 -0350		0.08	0.41	28	0.18	1.91	107	15.2
L-7300 -0375		0.13	5.28	35	0.19	16.05	350	5.8
L-7300 -0400		0.12	2.70	30	0.17	6.25	118	4.6
L-7300 -0425		0.17	0.81	29	0.26	3.81	78	4.1
L-7300 -0450		0.11	0.26	29	0.13	1.42	132	2.2



ALS Canada Ltd.
 2103 Dollarton Hwy
 North Vancouver BC V7H 0A7
 Phone: +1 (604) 984 0221 Fax: +1 (604) 984 0218
 www.alsglobal.com/geochemistry

To: JNC RESOURCES INC.
 530 - 625 HOWE STREET
 VANCOUVER BC V6C 2T6

Page: 3 - A
 Total # Pages: 7 (A - D)
 Plus Appendix Pages
 Finalized Date: 31-MAY-2019
 Account: JNCRES

Project: Tripple 9

CERTIFICATE OF ANALYSIS KL19118797

Sample Description	Method	WEI-21	ME-MS41	ME-MS41	ME-MS41	ME-MS41	ME-MS41	ME-MS41	ME-MS41	ME-MS41	ME-MS41	ME-MS41	ME-MS41	ME-MS41	ME-MS41	ME-MS41
	Analyte	Recvd Wt.	Ag	Al	As	Au	B	Ba	Be	Bi	Ca	Cd	Ce	Co	Cr	Cs
Units		kg	ppm	%	ppm	ppm	ppm	ppm	ppm	ppm	%	ppm	ppm	ppm	ppm	ppm
LOD		0.02	0.01	0.01	0.1	0.02	10	10	0.05	0.01	0.01	0.01	0.02	0.1	1	0.05
L-7300 -0475		0.17	0.76	1.96	2.4	<0.02	<10	160	0.67	0.33	0.36	0.28	32.5	8.7	29	1.78
L-7300 -0500		0.12	0.62	3.41	2.0	<0.02	<10	170	0.84	0.35	0.37	0.19	12.30	5.9	22	2.04
L-7300 -0525		0.12	2.02	5.95	5.7	<0.02	<10	500	2.41	0.76	0.90	1.28	72.9	14.4	63	4.03
L-7300 -0550		0.11	0.92	5.63	4.5	<0.02	<10	200	1.49	0.40	0.55	0.24	36.4	8.0	23	2.84
L-7300 -0575		0.08	0.57	2.48	1.6	<0.02	<10	90	0.49	0.26	0.47	0.23	16.10	5.0	12	1.51
L-7300 -0600		0.15	0.08	1.00	1.6	<0.02	<10	80	0.25	0.19	0.25	0.09	22.3	8.5	32	1.15
L-7300 -0625		0.09	1.18	1.81	1.7	<0.02	<10	80	0.53	0.20	1.86	0.22	25.8	5.4	12	3.06
L-7300 -0650		0.13	0.25	1.81	2.8	<0.02	<10	240	0.52	0.40	0.25	0.19	21.3	11.5	14	2.89
L-7300 -0675		0.12	0.13	1.04	1.7	<0.02	<10	90	0.35	0.21	0.20	0.06	24.8	9.0	22	1.34
L-7300 -0700		0.11	0.16	1.41	1.8	<0.02	<10	130	0.33	0.21	0.17	0.14	18.65	5.5	9	1.38
L-7300 -0725		0.13	0.05	1.13	6.1	<0.02	<10	70	0.54	0.36	0.19	0.04	43.9	8.3	18	1.82
L-7300 -0750		0.08	0.21	2.00	3.3	<0.02	<10	190	0.43	0.26	0.16	0.24	15.85	5.7	11	1.73
L-7300 -0775		0.10	0.46	3.06	6.4	<0.02	<10	260	0.72	0.27	0.12	0.32	16.25	6.9	10	2.01
L-7300 -0800		0.08	0.44	4.09	4.6	<0.02	<10	170	0.86	0.27	0.23	0.32	33.7	4.4	9	1.85
L-7300 -0825		0.11	0.80	4.47	3.9	<0.02	<10	160	0.97	0.26	0.17	0.25	43.2	6.2	12	2.06
L-7300 -0850		0.12	0.06	0.98	2.0	<0.02	<10	70	0.24	0.19	0.13	0.05	26.9	6.9	22	1.18
L-7300 -0875		0.17	0.07	0.77	0.8	<0.02	<10	100	0.16	0.19	0.10	0.10	18.75	4.7	17	1.13
L-7300 -0900		0.15	0.34	2.10	2.8	<0.02	<10	250	0.40	0.46	0.19	0.18	15.20	9.0	11	2.90
L-7300 -0925		0.13	0.45	1.27	1.9	<0.02	<10	200	0.37	0.51	0.16	0.22	12.90	5.3	7	2.44
L-7300 -0950		0.14	0.43	2.49	2.9	<0.02	<10	220	0.64	0.26	0.11	0.16	24.1	5.5	11	2.00
L-7300 -0975		0.13	0.79	1.06	5.7	<0.02	<10	290	0.20	2.39	0.03	0.06	15.10	2.3	4	1.30
L-7300 -1000		0.13	0.41	1.84	3.2	<0.02	<10	210	0.49	0.27	0.10	0.13	13.85	5.4	10	2.13
L-7300 -1025		0.11	0.53	1.82	2.4	<0.02	<10	150	0.45	0.21	0.17	0.13	14.30	4.8	10	1.60
L-7300 -1050		0.09	0.58	2.40	3.0	<0.02	<10	230	0.62	0.31	0.20	0.21	19.30	7.8	12	2.12
L-7300 -1075		0.13	0.12	0.85	2.7	<0.02	<10	140	0.21	0.26	0.19	0.20	16.30	5.8	12	1.48
L-7300 -1100		0.16	0.06	1.50	3.2	<0.02	<10	140	0.35	0.23	0.09	0.15	14.10	5.3	11	1.35
L-7300 -1125		0.15	0.13	1.31	2.9	<0.02	<10	130	0.38	0.21	0.14	0.09	19.25	8.2	14	1.51
L-7300 -1150		0.13	0.26	2.92	6.4	<0.02	<10	160	0.64	0.26	0.17	0.15	33.9	5.7	11	1.21
L-7300 -1175		0.15	0.07	0.63	3.4	<0.02	<10	100	0.23	0.22	0.12	0.11	19.75	5.4	12	0.90
L-7400 -9300		0.11	0.08	2.42	1.5	<0.02	<10	120	0.79	0.22	0.10	0.08	17.95	4.5	9	3.56
L-7400 -9325		0.16	0.11	2.32	1.7	<0.02	<10	170	0.54	0.22	0.18	0.06	37.1	8.6	25	2.03
L-7400 -9350		0.12	0.10	1.93	1.6	<0.02	<10	190	0.41	0.21	0.20	0.07	19.40	9.1	29	1.90
L-7400 -9375		0.15	0.10	1.09	2.2	<0.02	<10	220	0.48	0.24	0.24	0.14	38.0	5.5	7	4.09
L-7400 -9400		0.10	0.34	5.08	5.7	<0.02	<10	160	1.21	0.23	0.28	0.10	25.2	6.4	8	8.25
L-7400 -9425		0.10	0.19	3.82	5.3	<0.02	<10	160	0.88	0.25	0.28	0.11	23.3	6.3	11	3.00
L-7400 -9450		0.20	0.19	2.49	3.7	<0.02	<10	110	0.53	0.20	0.21	0.07	17.30	5.8	12	1.87
L-7400 -9475		0.15	0.16	2.33	2.5	<0.02	<10	190	0.58	0.26	0.21	0.08	17.70	9.4	15	3.00
L-7400 -9500		0.11	0.11	3.67	3.7	<0.02	<10	130	0.88	0.22	0.16	0.10	23.5	5.2	11	3.31
L-7400 -9525		0.09	0.43	2.55	2.8	<0.02	<10	210	0.64	0.23	0.12	0.12	13.65	4.4	7	2.42
L-7400 -9550		0.10	0.18	1.83	1.8	<0.02	<10	130	0.44	0.24	0.08	0.08	8.87	5.0	7	4.01



ALS Canada Ltd.
 2103 Dollarton Hwy
 North Vancouver BC V7H 0A7
 Phone: +1 (604) 984 0221 Fax: +1 (604) 984 0218
 www.alsglobal.com/geochemistry

To: JNC RESOURCES INC.
 530 - 625 HOWE STREET
 VANCOUVER BC V6C 2T6

Page: 3 - B
 Total # Pages: 7 (A - D)
 Plus Appendix Pages
 Finalized Date: 31-MAY-2019
 Account: JNCRES

Project: Tripple 9

CERTIFICATE OF ANALYSIS KL19118797

Sample Description	Method	ME-MS41	ME-MS41	ME-MS41	ME-MS41	ME-MS41	ME-MS41	ME-MS41	ME-MS41	ME-MS41	ME-MS41	ME-MS41	ME-MS41	ME-MS41	ME-MS41	
	Analyte	Cu	Fe	Ga	Ge	Hf	Hg	In	K	La	Li	Mg	Mn	Mo	Na	Nb
Units		ppm	%	ppm	ppm	ppm	ppm	ppm	%	ppm	ppm	%	ppm	ppm	%	ppm
LOD		0.2	0.01	0.05	0.05	0.02	0.01	0.005	0.01	0.2	0.1	0.01	5	0.05	0.01	0.05
L-7300 -0475		175.0	2.45	5.83	0.07	0.15	0.02	0.025	0.15	22.8	18.7	0.42	656	2.26	0.02	1.57
L-7300 -0500		141.0	2.41	8.72	<0.05	0.30	0.02	0.031	0.12	9.9	27.4	0.28	180	1.56	0.04	1.92
L-7300 -0525		776	5.68	15.05	0.15	0.29	0.05	0.064	0.48	65.7	44.0	0.73	2020	6.38	0.04	2.55
L-7300 -0550		218	3.16	11.20	0.06	0.96	0.05	0.047	0.14	13.7	57.5	0.31	164	2.39	0.03	2.66
L-7300 -0575		68.7	1.80	6.32	0.05	0.09	0.05	0.022	0.07	7.4	37.4	0.15	464	2.64	0.03	1.77
L-7300 -0600		37.6	1.97	3.87	<0.05	<0.02	0.02	0.016	0.10	11.9	11.6	0.41	220	1.54	0.02	1.49
L-7300 -0625		93.3	1.59	4.63	<0.05	0.10	0.03	0.020	0.08	11.9	23.0	0.22	285	0.76	0.03	1.34
L-7300 -0650		212	2.83	6.87	<0.05	<0.02	0.02	0.027	0.12	10.8	18.7	0.41	350	1.26	0.02	1.57
L-7300 -0675		64.2	1.94	3.95	<0.05	<0.02	0.01	0.018	0.13	12.8	9.4	0.36	265	0.56	0.02	1.11
L-7300 -0700		38.2	1.64	4.86	<0.05	0.02	0.02	0.019	0.08	8.6	10.5	0.18	317	0.50	0.02	1.14
L-7300 -0725		196.5	2.63	4.29	0.07	<0.02	<0.01	0.037	0.25	26.3	8.5	0.39	405	1.02	0.02	0.48
L-7300 -0750		42.7	1.86	6.04	<0.05	0.13	0.02	0.029	0.08	6.6	12.5	0.17	374	0.92	0.02	1.78
L-7300 -0775		25.2	1.86	7.94	<0.05	0.26	0.04	0.032	0.06	4.1	15.5	0.11	330	0.80	0.02	2.41
L-7300 -0800		21.3	1.82	8.18	<0.05	0.28	0.05	0.030	0.06	4.4	14.5	0.12	274	0.75	0.03	2.79
L-7300 -0825		43.3	2.12	10.20	0.05	0.63	0.04	0.034	0.09	9.4	23.8	0.18	184	1.24	0.03	2.84
L-7300 -0850		19.6	1.66	3.31	<0.05	<0.02	<0.01	0.014	0.12	14.1	7.9	0.33	169	0.46	0.02	1.12
L-7300 -0875		9.1	1.24	3.58	<0.05	<0.02	<0.01	0.009	0.05	9.6	7.7	0.21	504	0.27	0.02	1.00
L-7300 -0900		143.0	2.75	8.21	<0.05	0.02	0.02	0.050	0.17	8.3	20.9	0.49	512	1.06	0.02	1.60
L-7300 -0925		53.8	1.92	5.47	<0.05	<0.02	0.03	0.030	0.05	6.6	7.5	0.09	1420	0.82	0.02	0.82
L-7300 -0950		31.1	1.82	6.52	<0.05	0.11	0.03	0.022	0.07	7.9	11.1	0.16	626	0.46	0.02	1.88
L-7300 -0975		134.5	6.11	7.30	<0.05	0.09	0.03	0.051	0.11	10.7	9.0	0.19	116	6.83	0.02	1.30
L-7300 -1000		36.0	1.80	6.08	<0.05	0.06	0.04	0.023	0.08	6.6	9.3	0.16	789	0.60	0.02	1.52
L-7300 -1025		15.8	1.44	5.26	<0.05	0.05	0.02	0.016	0.07	4.8	10.4	0.15	450	0.28	0.02	1.29
L-7300 -1050		41.0	2.02	6.79	<0.05	0.09	0.03	0.025	0.07	6.2	13.2	0.19	445	0.59	0.02	1.88
L-7300 -1075		22.6	1.37	3.60	<0.05	<0.02	0.03	0.022	0.09	8.1	7.7	0.22	875	0.41	0.01	0.94
L-7300 -1100		18.5	1.43	4.84	<0.05	0.05	0.02	0.015	0.07	6.4	9.6	0.18	362	0.35	0.01	1.08
L-7300 -1125		53.5	2.13	4.53	<0.05	0.02	0.01	0.016	0.22	8.2	10.3	0.40	173	0.49	0.02	1.37
L-7300 -1150		34.2	1.76	7.69	<0.05	0.63	0.03	0.022	0.09	10.4	14.3	0.16	76	0.45	0.03	0.96
L-7300 -1175		22.4	1.26	2.58	<0.05	<0.02	0.01	0.010	0.09	9.8	6.8	0.20	516	0.40	0.01	0.82
L-7400 -9300		5.5	2.02	9.83	<0.05	0.14	0.05	0.020	0.05	9.7	10.7	0.12	443	0.60	0.02	2.16
L-7400 -9325		15.0	2.10	7.36	<0.05	0.17	0.02	0.021	0.07	11.9	14.4	0.44	186	0.54	0.02	1.89
L-7400 -9350		14.0	2.02	5.96	<0.05	0.03	0.02	0.016	0.11	10.2	10.9	0.44	377	0.49	0.02	1.37
L-7400 -9375		8.3	2.38	4.95	<0.05	<0.02	0.03	0.014	0.08	21.2	10.2	0.12	975	0.49	0.02	0.61
L-7400 -9400		21.0	2.75	14.65	<0.05	0.37	0.06	0.037	0.06	6.7	27.8	0.64	399	0.67	0.03	3.64
L-7400 -9425		21.0	2.06	9.47	<0.05	0.36	0.03	0.030	0.06	6.7	14.9	0.17	389	0.68	0.03	3.18
L-7400 -9450		19.8	1.96	6.78	<0.05	0.07	0.03	0.018	0.08	5.3	11.6	0.21	283	0.48	0.03	1.99
L-7400 -9475		28.4	2.45	7.64	<0.05	0.05	0.03	0.021	0.16	6.6	17.2	0.45	564	0.63	0.02	2.42
L-7400 -9500		16.9	2.02	9.58	<0.05	0.30	0.05	0.029	0.07	6.1	15.1	0.21	308	0.63	0.03	2.97
L-7400 -9525		13.0	1.73	8.33	<0.05	0.12	0.05	0.019	0.04	6.1	13.8	0.11	604	0.46	0.02	2.34
L-7400 -9550		7.5	1.77	8.68	<0.05	0.07	0.04	0.022	0.06	3.6	14.1	0.13	1830	0.81	0.02	2.21



ALS Canada Ltd.
 2103 Dollarton Hwy
 North Vancouver BC V7H 0A7
 Phone: +1 (604) 984 0221 Fax: +1 (604) 984 0218
 www.alsglobal.com/geochemistry

To: JNC RESOURCES INC.
 530 - 625 HOWE STREET
 VANCOUVER BC V6C 2T6

Page: 3 - C
 Total # Pages: 7 (A - D)
 Plus Appendix Pages
 Finalized Date: 31-MAY-2019
 Account: JNCRES

Project: Tripple 9

CERTIFICATE OF ANALYSIS KL19118797

Sample Description	Method Analyte Units LOD	ME-MS41	ME-MS41	ME-MS41	ME-MS41	ME-MS41	ME-MS41	ME-MS41	ME-MS41	ME-MS41	ME-MS41	ME-MS41	ME-MS41	ME-MS41	ME-MS41	
		Ni	P	Pb	Rb	Re	S	Sb	Sc	Se	Sn	Sr	Ta	Te	Th	Ti
		ppm	ppm	ppm	ppm	ppm	%	ppm	ppm	ppm	ppm	ppm	ppm	ppm	ppm	%
		0.2	10	0.2	0.1	0.001	0.01	0.05	0.1	0.2	0.2	0.2	0.01	0.01	0.2	0.005
L-7300 -0475		24.0	240	8.0	24.3	0.001	0.02	0.09	3.7	0.3	0.6	35.2	<0.01	0.03	4.4	0.093
L-7300 -0500		23.5	370	11.1	14.2	<0.001	0.02	0.06	2.4	0.2	1.0	38.5	<0.01	0.02	2.4	0.108
L-7300 -0525		60.9	760	17.6	45.3	0.005	0.04	0.16	9.1	1.3	1.4	90.4	<0.01	0.07	8.0	0.122
L-7300 -0550		34.0	1010	12.6	17.0	<0.001	0.03	0.10	3.9	0.4	1.3	52.3	0.01	0.05	5.3	0.141
L-7300 -0575		12.3	710	9.0	7.4	<0.001	0.03	0.06	1.6	0.4	0.8	34.8	0.01	0.02	1.5	0.098
L-7300 -0600		19.7	280	5.4	18.9	<0.001	0.02	0.05	2.0	<0.2	0.4	20.2	<0.01	0.03	2.9	0.067
L-7300 -0625		10.6	330	5.2	16.1	0.002	0.04	<0.05	1.9	0.9	0.5	82.7	<0.01	0.01	1.2	0.063
L-7300 -0650		15.8	1700	7.0	25.6	<0.001	0.02	0.08	1.9	0.3	0.8	20.1	<0.01	0.05	3.6	0.069
L-7300 -0675		16.7	550	5.6	20.5	<0.001	0.02	0.06	1.8	<0.2	0.5	14.9	<0.01	0.02	2.9	0.049
L-7300 -0700		13.1	880	5.8	15.3	<0.001	0.02	0.06	1.3	<0.2	0.7	14.4	<0.01	0.02	2.2	0.055
L-7300 -0725		13.2	380	7.6	19.9	<0.001	0.01	0.11	3.0	0.3	0.6	15.9	<0.01	0.05	7.0	0.053
L-7300 -0750		13.2	2410	9.1	13.0	<0.001	0.02	0.09	1.5	0.2	0.8	14.7	0.03	0.02	2.5	0.089
L-7300 -0775		15.1	6280	9.4	8.3	<0.001	0.03	0.06	1.7	0.2	1.0	13.6	0.04	0.03	1.9	0.114
L-7300 -0800		18.7	3240	11.2	7.7	<0.001	0.03	0.10	1.5	0.3	1.0	19.4	0.02	0.02	2.4	0.135
L-7300 -0825		25.7	1100	10.6	10.6	<0.001	0.03	0.07	2.2	0.4	1.1	17.0	0.01	0.03	2.8	0.143
L-7300 -0850		17.4	460	5.1	18.3	<0.001	0.02	0.05	1.6	<0.2	0.3	10.0	<0.01	0.02	3.4	0.057
L-7300 -0875		10.8	220	4.7	10.0	<0.001	0.02	<0.05	1.1	<0.2	0.4	7.7	<0.01	0.01	1.7	0.059
L-7300 -0900		15.3	890	7.3	33.7	<0.001	0.02	0.07	2.9	<0.2	2.0	23.4	<0.01	0.07	2.4	0.093
L-7300 -0925		5.5	810	7.8	15.9	<0.001	0.03	0.06	0.8	<0.2	0.9	19.8	<0.01	0.03	0.7	0.049
L-7300 -0950		13.8	1680	8.3	16.4	<0.001	0.02	0.06	1.7	0.2	0.8	15.5	0.02	0.01	1.9	0.094
L-7300 -0975		2.9	1220	7.8	10.1	0.001	0.17	0.07	0.9	1.9	1.6	21.7	<0.01	0.29	5.2	0.053
L-7300 -1000		9.7	960	7.7	17.6	<0.001	0.02	0.08	1.3	0.2	0.8	13.4	0.02	0.03	1.7	0.062
L-7300 -1025		13.6	1610	6.5	14.2	<0.001	0.02	0.06	1.2	0.2	0.6	18.9	0.02	0.01	1.2	0.070
L-7300 -1050		18.1	1480	10.7	17.1	<0.001	0.02	0.09	1.5	<0.2	0.9	22.0	0.03	0.03	1.6	0.095
L-7300 -1075		9.6	470	7.2	18.8	0.001	0.02	0.08	1.2	0.2	0.5	16.3	<0.01	0.02	1.6	0.045
L-7300 -1100		13.5	610	6.7	13.2	<0.001	0.01	0.06	1.1	<0.2	0.5	9.6	<0.01	0.02	2.0	0.054
L-7300 -1125		11.4	260	5.7	32.4	<0.001	0.02	0.07	2.2	<0.2	0.6	15.5	<0.01	0.03	2.6	0.083
L-7300 -1150		17.4	930	8.6	8.5	<0.001	0.02	0.08	2.5	0.2	0.7	25.7	<0.01	0.03	3.3	0.098
L-7300 -1175		11.6	400	5.2	13.3	<0.001	0.02	0.08	1.2	<0.2	0.3	12.1	<0.01	0.02	2.8	0.033
L-7400 -9300		6.2	890	9.5	16.5	<0.001	0.02	0.08	1.4	<0.2	0.9	9.8	0.04	0.02	2.1	0.093
L-7400 -9325		32.7	390	8.8	22.6	<0.001	0.02	0.08	2.2	<0.2	0.7	16.0	0.02	0.03	2.9	0.107
L-7400 -9350		27.5	380	7.2	24.6	<0.001	0.02	0.06	1.7	<0.2	0.5	15.5	<0.01	0.01	2.3	0.076
L-7400 -9375		5.0	450	12.0	26.8	<0.001	0.02	0.08	0.9	<0.2	0.5	19.9	<0.01	0.03	3.2	0.016
L-7400 -9400		9.2	1920	11.8	14.2	<0.001	0.03	0.17	2.4	0.2	1.4	18.4	0.05	0.03	3.2	0.164
L-7400 -9425		16.2	1000	10.9	14.7	0.001	0.03	0.14	1.6	0.2	1.1	22.1	0.02	0.03	2.2	0.149
L-7400 -9450		12.8	990	6.1	13.5	0.001	0.03	0.09	1.5	<0.2	0.6	18.8	0.04	0.02	1.4	0.094
L-7400 -9475		13.0	680	7.9	32.6	<0.001	0.02	0.09	2.2	<0.2	1.0	18.7	0.03	0.02	1.9	0.114
L-7400 -9500		10.8	2120	9.4	14.3	<0.001	0.03	0.15	2.1	<0.2	1.0	14.0	0.04	0.03	1.9	0.139
L-7400 -9525		7.0	1940	9.1	8.6	<0.001	0.03	0.09	1.1	<0.2	1.0	10.2	0.05	0.01	1.5	0.116
L-7400 -9550		6.4	880	8.4	12.1	<0.001	0.02	0.09	1.0	<0.2	1.0	8.1	0.04	0.02	1.2	0.116



ALS Canada Ltd.
 2103 Dollarton Hwy
 North Vancouver BC V7H 0A7
 Phone: +1 (604) 984 0221 Fax: +1 (604) 984 0218
 www.alsglobal.com/geochemistry

To: JNC RESOURCES INC.
 530 - 625 HOWE STREET
 VANCOUVER BC V6C 2T6

Page: 3 - D
 Total # Pages: 7 (A - D)
 Plus Appendix Pages
 Finalized Date: 31-MAY-2019
 Account: JNCRES

Project: Tripple 9

CERTIFICATE OF ANALYSIS KL19118797

Sample Description	Method	ME-MS41	ME-MS41	ME-MS41	ME-MS41	ME-MS41	ME-MS41
	Analyte	TI	U	V	W	Y	Zn
	Units LOD	ppm	ppm	ppm	ppm	ppm	ppm
		0.02	0.05	1	0.05	0.05	2
							0.5
L-7300 -0475		0.14	4.04	32	0.27	13.90	73
L-7300 -0500		0.12	1.84	30	0.19	5.28	96
L-7300 -0525		0.34	15.25	55	0.49	46.6	267
L-7300 -0550		0.20	5.46	34	0.34	8.72	111
L-7300 -0575		0.10	3.15	34	0.15	4.20	146
L-7300 -0600		0.10	0.79	31	0.14	3.10	114
L-7300 -0625		0.16	0.78	17	0.16	8.44	108
L-7300 -0650		0.15	0.83	26	0.18	2.75	160
L-7300 -0675		0.12	0.51	25	0.18	2.89	62
L-7300 -0700		0.11	0.36	20	0.12	1.85	128
L-7300 -0725		0.17	1.04	25	0.29	8.99	41
L-7300 -0750		0.10	0.39	22	0.14	1.56	226
L-7300 -0775		0.07	0.58	22	0.21	1.60	153
L-7300 -0800		0.10	0.44	24	0.22	2.07	183
L-7300 -0825		0.11	1.08	26	0.26	4.80	98
L-7300 -0850		0.10	0.54	23	0.16	2.98	48
L-7300 -0875		0.10	0.28	24	0.08	1.93	81
L-7300 -0900		0.19	0.43	37	0.20	2.09	276
L-7300 -0925		0.17	0.31	30	0.14	1.43	135
L-7300 -0950		0.16	0.50	26	0.17	3.20	97
L-7300 -0975		0.12	0.67	24	0.38	0.94	76
L-7300 -1000		0.16	0.41	25	0.18	1.80	105
L-7300 -1025		0.10	0.29	22	0.12	1.88	119
L-7300 -1050		0.14	0.37	26	0.20	2.37	180
L-7300 -1075		0.12	0.29	18	0.16	1.49	143
L-7300 -1100		0.12	0.26	19	0.17	1.44	94
L-7300 -1125		0.17	0.38	26	0.20	2.08	60
L-7300 -1150		0.13	0.80	20	0.25	6.40	67
L-7300 -1175		0.09	0.38	15	0.13	1.99	59
L-7400 -9300		0.10	0.52	33	0.21	3.99	68
L-7400 -9325		0.11	0.53	33	0.20	4.65	58
L-7400 -9350		0.09	0.36	33	0.18	2.50	80
L-7400 -9375		0.21	0.93	23	0.09	2.32	97
L-7400 -9400		0.14	0.64	39	0.37	4.04	95
L-7400 -9425		0.09	0.43	29	0.25	3.29	80
L-7400 -9450		0.10	0.47	36	0.19	2.55	68
L-7400 -9475		0.17	0.48	37	0.22	2.63	82
L-7400 -9500		0.09	0.67	29	0.23	3.55	74
L-7400 -9525		0.12	0.34	28	0.19	2.03	144
L-7400 -9550		0.12	0.24	29	0.19	1.20	82



ALS Canada Ltd.
 2103 Dollarton Hwy
 North Vancouver BC V7H 0A7
 Phone: +1 (604) 984 0221 Fax: +1 (604) 984 0218
 www.alsglobal.com/geochemistry

To: JNC RESOURCES INC.
 530 - 625 HOWE STREET
 VANCOUVER BC V6C 2T6

Page: 4 - A
 Total # Pages: 7 (A - D)
 Plus Appendix Pages
 Finalized Date: 31-MAY-2019
 Account: JNCRES

Project: Tripple 9

CERTIFICATE OF ANALYSIS KL19118797

Sample Description	Method	WEI-21	ME-MS41	ME-MS41	ME-MS41	ME-MS41	ME-MS41	ME-MS41	ME-MS41	ME-MS41	ME-MS41	ME-MS41	ME-MS41	ME-MS41	ME-MS41	ME-MS41
	Analyte	Recvd Wt.	Ag	Al	As	Au	B	Ba	Be	Bi	Ca	Cd	Ce	Co	Cr	Cs
Units		kg	ppm	%	ppm	ppm	ppm	ppm	ppm	ppm	%	ppm	ppm	ppm	ppm	ppm
LOD		0.02	0.01	0.01	0.1	0.02	10	10	0.05	0.01	0.01	0.01	0.02	0.1	1	0.05
L-7400 -9575		0.09	0.19	2.88	2.3	<0.02	<10	230	0.65	0.21	0.25	0.14	15.95	4.9	9	4.58
L-7400 -9600		0.05	0.09	0.39	1.9	<0.02	<10	410	0.10	0.24	1.71	0.94	4.43	3.0	6	1.27
L-7400 -9625		0.06	0.22	0.39	4.7	<0.02	<10	480	0.12	0.27	1.87	1.22	6.39	2.7	5	0.95
L-7400 -9650		0.14	0.06	1.81	2.1	<0.02	<10	80	0.49	0.22	0.21	0.06	18.65	5.9	15	2.00
L-7400 -9675		0.08	0.09	1.47	1.2	<0.02	<10	120	0.48	0.24	0.16	0.16	9.37	6.9	8	4.03
L-7400 -9700		0.11	0.10	3.63	2.9	<0.02	<10	210	0.79	0.25	0.30	0.15	27.9	6.0	15	2.51
L-7400 -9725		0.14	0.43	5.13	3.4	<0.02	<10	340	2.77	0.58	0.69	0.36	72.6	10.9	38	4.71
L-7400 -9750		0.14	0.07	3.25	1.4	<0.02	<10	160	0.67	0.18	0.27	0.18	11.60	10.9	13	2.53
L-7400 -9775		0.15	0.11	3.33	2.0	<0.02	<10	220	0.91	0.30	0.16	0.09	35.7	7.4	16	2.61
L-7400 -9800		0.13	0.11	2.81	1.9	<0.02	<10	150	0.73	0.21	0.14	0.09	14.65	5.8	14	2.00
L-7400 -9825		0.15	0.15	2.59	1.6	<0.02	<10	340	0.84	0.30	0.30	0.12	19.15	6.9	21	3.48
L-7400 -9850		0.12	0.19	3.46	1.8	<0.02	<10	300	0.92	0.30	0.17	0.11	33.1	7.9	23	2.49
L-7400 -9875		0.13	0.23	1.72	1.3	<0.02	<10	220	0.45	0.20	0.20	0.07	13.00	5.1	20	1.86
L-7400 -9900		0.12	0.15	1.58	3.2	<0.02	<10	170	0.44	0.26	0.12	0.07	16.95	5.6	13	1.93
L-7400 -9925		0.19	0.07	1.24	5.4	<0.02	<10	70	0.51	0.21	0.08	0.06	27.0	6.0	16	1.72
L-7400 -9950		0.18	0.10	1.66	4.0	<0.02	<10	260	0.50	0.25	0.19	0.09	15.85	8.0	13	2.04
L-7400 -9975		0.21	0.09	1.65	5.1	<0.02	<10	130	0.58	0.27	0.15	0.05	23.2	7.1	15	1.62
L-7400 -0000		0.10	0.15	3.28	3.9	<0.02	<10	220	0.86	0.37	0.23	0.13	15.05	7.6	16	2.57
L-7400 -0025		0.15	0.12	2.36	1.9	<0.02	<10	150	0.62	0.25	0.39	0.14	22.7	5.7	11	2.02
L-7400 -0050		0.25	0.19	1.78	4.0	<0.02	<10	140	0.52	0.28	0.23	0.08	19.95	6.7	18	1.83
L-7400 -0075		0.14	0.15	2.67	2.8	<0.02	<10	150	0.81	0.31	0.17	0.07	32.2	8.2	20	2.17
L-7400 -0100		0.15	0.16	2.11	2.1	<0.02	<10	190	0.58	0.26	0.17	0.06	16.15	7.1	21	2.10
L-7400 -0125		0.22	0.85	4.95	6.1	<0.02	<10	370	1.95	0.60	0.74	0.24	46.4	12.0	52	4.40
L-7400 -0150		0.14	0.52	3.46	3.1	<0.02	<10	210	0.90	0.26	0.54	0.13	32.9	7.0	21	2.17
L-7400 -0175		0.15	0.19	0.96	5.1	<0.02	<10	80	0.47	0.28	0.45	0.12	30.7	9.6	29	1.69
L-7400 -0200		0.22	0.17	1.90	2.5	<0.02	<10	120	0.51	0.26	0.17	0.10	18.65	6.8	18	2.03
L-7400 -0225		0.17	0.13	1.21	5.6	<0.02	<10	70	0.48	0.32	0.30	0.07	32.4	12.4	46	1.82
L-7400 -0250		0.17	0.51	2.35	4.0	<0.02	<10	170	0.63	0.38	0.16	0.41	23.3	7.4	13	2.34
L-7400 -0275		0.14	0.53	2.51	2.0	<0.02	<10	140	0.56	0.28	0.24	0.19	14.60	6.1	7	1.87
L-7400 -0300		0.23	0.39	2.03	2.9	<0.02	<10	310	0.47	1.50	0.19	0.18	14.30	5.6	9	2.47
L-7400 -0325		0.18	0.90	1.95	3.6	<0.02	<10	160	0.53	1.22	0.10	0.15	16.00	7.9	11	2.44
L-7400 -0350		0.18	0.88	2.03	2.3	<0.02	<10	210	0.68	1.12	0.18	0.46	17.85	10.5	8	3.31
L-7400 -0375		0.17	0.45	1.82	2.1	<0.02	<10	140	0.56	0.35	0.08	0.09	15.95	7.9	10	2.90
L-7400 -0400		0.17	0.70	3.02	4.3	<0.02	<10	260	1.08	0.59	0.25	0.26	35.0	16.1	10	3.86
L-7400 -0425		0.12	0.29	1.59	1.4	<0.02	<10	170	0.27	0.27	0.16	0.19	7.62	8.5	6	3.10
L-7400 -0450		0.08	0.51	4.34	4.4	<0.02	<10	220	0.97	0.31	0.26	0.53	32.0	8.1	9	2.68
L-7400 -0475		0.09	0.59	2.65	3.3	<0.02	<10	190	0.58	0.36	0.09	0.16	10.05	8.8	9	2.69
L-7400 -0500		0.10	0.54	3.35	4.4	<0.02	<10	210	0.84	0.51	0.11	0.11	28.8	8.4	12	2.29
L-7400 -0525		0.10	0.95	2.51	3.7	<0.02	<10	380	0.76	0.40	0.56	0.39	15.35	10.5	10	2.71
L-7400 -0550		0.09	0.67	3.14	2.0	<0.02	<10	230	0.80	0.26	0.14	0.17	20.1	7.5	10	2.38



ALS Canada Ltd.
 2103 Dollarton Hwy
 North Vancouver BC V7H 0A7
 Phone: +1 (604) 984 0221 Fax: +1 (604) 984 0218
 www.alsglobal.com/geochemistry

To: JNC RESOURCES INC.
 530 - 625 HOWE STREET
 VANCOUVER BC V6C 2T6

Page: 4 - B
 Total # Pages: 7 (A - D)
 Plus Appendix Pages
 Finalized Date: 31-MAY-2019
 Account: JNCRES

Project: Tripple 9

CERTIFICATE OF ANALYSIS KL19118797

Sample Description	Method Analyte Units LOD	ME-MS41	ME-MS41	ME-MS41	ME-MS41	ME-MS41	ME-MS41	ME-MS41	ME-MS41	ME-MS41	ME-MS41	ME-MS41	ME-MS41	ME-MS41	ME-MS41	
		Cu ppm	Fe %	Ga ppm	Ge ppm	Hf ppm	Hg ppm	In ppm	K %	La ppm	Li ppm	Mg %	Mn ppm	Mo ppm	Na %	Nb ppm
		0.2	0.01	0.05	0.05	0.02	0.01	0.005	0.01	0.2	0.1	0.01	5	0.05	0.01	0.05
L-7400 -9575		13.1	1.82	8.65	<0.05	0.12	0.05	0.025	0.07	5.5	15.2	0.19	1180	0.60	0.02	2.61
L-7400 -9600		12.6	0.51	1.28	<0.05	0.02	0.40	0.047	0.09	2.4	1.9	0.14	3070	1.11	0.02	0.32
L-7400 -9625		22.1	0.51	1.32	<0.05	0.02	0.43	0.059	0.07	3.4	1.9	0.14	4400	0.78	0.02	0.25
L-7400 -9650		33.5	2.01	5.91	<0.05	0.04	0.02	0.014	0.08	9.5	8.5	0.29	170	0.56	0.02	1.38
L-7400 -9675		8.3	1.89	7.84	<0.05	0.02	0.04	0.017	0.05	4.2	12.3	0.23	889	0.44	0.02	1.41
L-7400 -9700		18.7	2.06	8.88	<0.05	0.18	0.06	0.027	0.07	6.6	13.5	0.20	515	0.52	0.03	2.54
L-7400 -9725		159.5	4.11	12.65	0.16	0.46	0.06	0.050	0.26	72.0	35.6	0.45	1720	1.88	0.03	1.73
L-7400 -9750		14.5	2.57	8.73	<0.05	0.18	0.04	0.022	0.06	4.6	16.9	0.75	265	0.41	0.02	1.83
L-7400 -9775		26.8	2.12	8.81	<0.05	0.26	0.04	0.028	0.10	7.3	13.9	0.21	330	0.95	0.02	2.38
L-7400 -9800		27.1	1.98	8.51	<0.05	0.17	0.05	0.023	0.06	5.9	11.2	0.22	454	0.45	0.02	2.17
L-7400 -9825		34.6	2.42	9.56	<0.05	0.02	0.04	0.025	0.12	9.8	11.9	0.22	1040	0.60	0.02	1.77
L-7400 -9850		62.7	2.17	9.46	0.05	0.18	0.03	0.026	0.15	16.2	22.7	0.30	250	0.64	0.03	1.91
L-7400 -9875		59.7	1.72	5.71	<0.05	<0.02	0.02	0.016	0.11	6.7	15.5	0.25	555	0.36	0.03	0.90
L-7400 -9900		61.4	1.99	5.97	<0.05	0.03	0.02	0.024	0.07	8.9	11.1	0.21	481	0.58	0.02	1.07
L-7400 -9925		135.0	2.47	4.22	<0.05	0.02	0.01	0.026	0.10	15.9	10.1	0.35	173	0.97	0.01	0.79
L-7400 -9950		66.6	2.14	5.91	<0.05	0.02	0.03	0.021	0.09	8.6	11.3	0.26	871	0.56	0.01	1.02
L-7400 -9975		183.0	2.35	5.26	<0.05	0.04	0.02	0.026	0.08	12.1	12.0	0.33	264	1.31	0.01	1.09
L-7400 -0000		91.7	2.71	9.79	<0.05	0.08	0.05	0.034	0.12	8.3	18.5	0.27	463	0.95	0.02	2.07
L-7400 -0025		41.0	1.80	7.09	<0.05	0.26	0.03	0.025	0.09	9.5	11.7	0.14	536	0.63	0.03	1.93
L-7400 -0050		154.5	2.25	5.55	<0.05	0.03	0.02	0.031	0.08	10.8	12.3	0.36	432	0.90	0.01	1.27
L-7400 -0075		96.6	2.37	7.36	<0.05	0.26	0.02	0.030	0.12	12.3	14.3	0.31	313	0.89	0.02	1.64
L-7400 -0100		82.4	2.35	6.90	<0.05	<0.02	0.03	0.022	0.12	6.7	14.2	0.24	680	0.62	0.03	1.04
L-7400 -0125		157.5	4.80	12.40	0.08	0.53	0.05	0.051	0.37	37.6	45.1	0.62	784	2.25	0.03	1.44
L-7400 -0150		89.2	2.13	8.28	0.05	0.53	0.07	0.030	0.10	16.5	20.6	0.25	280	0.89	0.03	2.09
L-7400 -0175		101.5	2.04	3.59	0.05	0.03	0.06	0.023	0.11	20.9	7.3	0.39	559	1.42	0.01	0.99
L-7400 -0200		90.2	1.98	5.37	<0.05	0.03	0.02	0.024	0.12	8.9	12.0	0.27	296	0.68	0.02	1.35
L-7400 -0225		153.5	2.72	4.31	0.05	0.03	0.02	0.022	0.18	16.5	9.0	0.58	415	1.40	0.01	1.12
L-7400 -0250		154.5	2.46	6.98	<0.05	0.05	0.03	0.031	0.11	9.9	16.9	0.19	507	1.10	0.02	1.45
L-7400 -0275		72.6	2.26	8.45	<0.05	0.17	0.04	0.033	0.07	5.5	12.9	0.16	256	1.18	0.03	2.01
L-7400 -0300		362	5.74	7.20	<0.05	0.02	0.04	0.049	0.12	9.0	16.1	0.22	645	2.76	0.02	1.29
L-7400 -0325		390	5.97	7.24	<0.05	0.02	0.04	0.047	0.08	8.9	15.5	0.25	479	5.25	0.01	1.42
L-7400 -0350		334	4.65	7.22	<0.05	0.04	0.06	0.044	0.08	8.5	17.8	0.15	1160	3.59	0.02	1.48
L-7400 -0375		211	2.56	6.34	<0.05	0.04	0.04	0.032	0.08	8.7	12.4	0.27	287	1.91	0.01	1.54
L-7400 -0400		510	4.52	9.04	<0.05	0.23	0.08	0.043	0.10	13.9	16.5	0.23	806	5.40	0.02	1.63
L-7400 -0425		146.0	2.39	6.15	<0.05	0.05	0.04	0.033	0.12	3.7	15.3	0.20	630	0.93	0.02	1.36
L-7400 -0450		58.9	2.33	10.10	<0.05	0.40	0.09	0.037	0.08	4.8	19.6	0.12	536	1.76	0.02	3.10
L-7400 -0475		184.0	3.35	10.05	<0.05	0.08	0.08	0.060	0.09	5.3	18.1	0.26	281	1.75	0.02	2.42
L-7400 -0500		533	3.59	8.82	<0.05	0.19	0.07	0.059	0.10	14.5	15.2	0.30	574	1.89	0.02	2.35
L-7400 -0525		148.5	2.58	7.66	<0.05	0.06	0.10	0.034	0.08	7.4	16.3	0.28	2570	0.83	0.02	1.85
L-7400 -0550		93.6	1.99	7.88	<0.05	0.19	0.08	0.028	0.06	6.6	13.4	0.15	608	0.64	0.03	2.25



ALS Canada Ltd.
 2103 Dollarton Hwy
 North Vancouver BC V7H 0A7
 Phone: +1 (604) 984 0221 Fax: +1 (604) 984 0218
 www.alsglobal.com/geochemistry

To: JNC RESOURCES INC.
 530 - 625 HOWE STREET
 VANCOUVER BC V6C 2T6

Page: 4 - C
 Total # Pages: 7 (A - D)
 Plus Appendix Pages
 Finalized Date: 31-MAY-2019
 Account: JNCRES

Project: Tripple 9

CERTIFICATE OF ANALYSIS KL19118797

Sample Description	Method Analyte Units LOD	ME-MS41	ME-MS41	ME-MS41	ME-MS41	ME-MS41	ME-MS41	ME-MS41	ME-MS41	ME-MS41	ME-MS41	ME-MS41	ME-MS41	ME-MS41	ME-MS41	
		Ni	P	Pb	Rb	Re	S	Sb	Sc	Se	Sn	Sr	Ta	Te	Th	Ti
		ppm	ppm	ppm	ppm	ppm	%	ppm	ppm	ppm	ppm	ppm	ppm	ppm	ppm	%
		0.2	10	0.2	0.1	0.001	0.01	0.05	0.1	0.2	0.2	0.2	0.01	0.01	0.2	0.005
L-7400 -9575		9.1	1300	8.5	16.6	<0.001	0.03	0.09	1.4	<0.2	1.0	15.2	0.04	0.02	1.5	0.126
L-7400 -9600		4.9	850	75.0	7.1	0.001	0.16	0.51	0.8	0.3	1.0	73.7	<0.01	0.02	0.2	0.018
L-7400 -9625		4.6	800	61.6	4.6	<0.001	0.14	0.84	0.6	0.5	0.6	89.2	<0.01	0.03	0.3	0.015
L-7400 -9650		11.1	600	6.4	21.1	<0.001	0.02	0.06	1.5	<0.2	0.6	15.8	0.01	0.03	2.5	0.057
L-7400 -9675		5.7	550	8.4	10.9	<0.001	0.03	0.09	1.5	<0.2	1.7	11.4	<0.01	0.02	1.4	0.078
L-7400 -9700		14.1	2180	9.1	20.1	<0.001	0.03	0.12	2.0	0.2	0.9	19.6	0.05	0.03	2.0	0.111
L-7400 -9725		32.3	500	19.7	50.6	0.002	0.03	0.12	9.1	0.5	1.2	42.5	<0.01	0.04	11.9	0.102
L-7400 -9750		14.2	870	7.1	17.5	<0.001	0.03	0.09	2.0	<0.2	0.8	17.4	0.04	0.03	3.9	0.169
L-7400 -9775		18.2	910	10.8	22.5	<0.001	0.02	0.10	2.1	0.2	0.9	12.5	0.03	0.02	3.0	0.107
L-7400 -9800		11.0	1240	8.2	16.4	0.001	0.02	0.12	1.7	<0.2	0.9	12.8	0.03	0.02	2.0	0.096
L-7400 -9825		14.8	1470	11.0	28.1	<0.001	0.03	0.09	1.8	<0.2	1.1	21.7	0.01	0.03	2.4	0.062
L-7400 -9850		42.7	720	8.7	20.4	<0.001	0.02	0.08	2.5	<0.2	0.9	15.5	0.01	0.02	3.0	0.099
L-7400 -9875		24.7	510	5.9	15.7	<0.001	0.02	0.07	1.3	<0.2	0.6	14.5	<0.01	0.01	0.7	0.069
L-7400 -9900		9.4	1470	6.9	17.2	<0.001	0.02	0.07	1.4	<0.2	0.6	10.2	<0.01	0.02	2.0	0.035
L-7400 -9925		10.3	320	5.2	24.0	<0.001	0.02	0.11	1.9	<0.2	0.5	7.6	<0.01	0.04	3.8	0.045
L-7400 -9950		9.7	1310	7.4	22.0	<0.001	0.02	0.08	1.4	<0.2	0.7	14.8	<0.01	0.04	2.4	0.037
L-7400 -9975		13.7	330	9.1	18.7	<0.001	0.01	0.29	1.9	<0.2	0.6	12.2	<0.01	0.05	5.0	0.037
L-7400 -0000		17.5	3060	9.9	22.3	<0.001	0.02	0.16	1.8	<0.2	0.9	18.5	0.01	0.03	2.7	0.097
L-7400 -0025		13.3	1490	8.4	13.6	<0.001	0.02	0.13	2.0	<0.2	0.8	24.4	0.05	0.02	2.5	0.109
L-7400 -0050		13.6	510	7.8	16.0	<0.001	0.01	0.14	1.7	0.2	0.6	16.1	<0.01	0.05	3.4	0.046
L-7400 -0075		18.9	900	8.3	25.6	<0.001	0.01	0.11	2.7	<0.2	0.8	15.6	0.02	0.03	4.4	0.090
L-7400 -0100		16.4	500	5.8	18.4	<0.001	0.01	0.08	1.9	<0.2	0.6	17.0	<0.01	0.02	1.2	0.070
L-7400 -0125		44.7	330	16.5	44.9	0.001	0.02	0.14	9.1	0.6	1.2	76.5	<0.01	0.06	11.2	0.123
L-7400 -0150		24.8	670	9.3	13.6	<0.001	0.02	0.10	3.2	0.2	0.9	55.0	<0.01	0.03	3.6	0.121
L-7400 -0175		18.0	300	10.0	21.8	<0.001	0.02	0.17	2.4	0.3	0.3	32.5	<0.01	0.03	4.4	0.044
L-7400 -0200		16.1	310	7.2	26.1	<0.001	0.01	0.09	1.5	<0.2	0.6	15.8	<0.01	0.03	2.5	0.086
L-7400 -0225		30.8	440	6.8	20.9	<0.001	0.01	0.12	3.9	0.5	0.4	18.1	<0.01	0.03	5.1	0.081
L-7400 -0250		11.8	1680	8.4	17.9	<0.001	0.02	0.08	1.8	0.3	0.9	19.8	0.02	0.04	1.7	0.095
L-7400 -0275		7.3	990	7.9	12.3	<0.001	0.02	0.09	1.6	0.3	1.2	24.0	0.03	0.03	1.8	0.120
L-7400 -0300		7.4	1200	10.4	22.0	<0.001	0.08	0.14	1.2	1.1	1.5	27.1	<0.01	0.23	3.2	0.063
L-7400 -0325		7.9	680	7.4	22.0	<0.001	0.02	0.15	1.6	1.0	1.3	11.1	<0.01	0.24	3.8	0.047
L-7400 -0350		7.5	670	9.8	22.3	<0.001	0.03	0.14	1.2	0.6	1.3	18.5	0.01	0.19	3.1	0.078
L-7400 -0375		8.7	450	8.1	26.1	<0.001	0.01	0.09	1.6	0.2	0.8	8.3	<0.01	0.04	3.1	0.048
L-7400 -0400		10.6	1030	11.7	28.7	<0.001	0.02	0.18	2.3	1.4	1.0	25.9	0.01	0.08	6.6	0.080
L-7400 -0425		6.1	850	4.5	30.2	<0.001	0.02	0.09	1.4	0.2	1.1	15.9	0.01	0.05	0.8	0.091
L-7400 -0450		30.6	1750	12.3	11.7	<0.001	0.03	0.17	1.7	0.4	1.2	21.3	0.05	0.04	2.5	0.157
L-7400 -0475		10.4	1090	7.7	18.2	<0.001	0.02	0.14	1.9	0.4	1.7	14.1	0.03	0.05	2.0	0.120
L-7400 -0500		10.5	1180	10.0	21.5	<0.001	0.05	0.15	3.0	1.1	1.5	16.4	0.03	0.09	5.1	0.090
L-7400 -0525		11.0	1620	11.9	27.9	<0.001	0.02	0.19	1.5	0.3	1.0	49.4	0.02	0.04	2.3	0.085
L-7400 -0550		11.8	820	9.0	19.1	<0.001	0.02	0.20	1.6	0.2	0.9	15.5	0.02	0.03	2.2	0.111



ALS Canada Ltd.
 2103 Dollarton Hwy
 North Vancouver BC V7H 0A7
 Phone: +1 (604) 984 0221 Fax: +1 (604) 984 0218
 www.alsglobal.com/geochemistry

To: JNC RESOURCES INC.
 530 - 625 HOWE STREET
 VANCOUVER BC V6C 2T6

Page: 4 - D
 Total # Pages: 7 (A - D)
 Plus Appendix Pages
 Finalized Date: 31-MAY-2019
 Account: JNCRES

Project: Tripple 9

CERTIFICATE OF ANALYSIS KL19118797

Sample Description	Method	ME-MS41	ME-MS41	ME-MS41	ME-MS41	ME-MS41	ME-MS41	ME-MS41
	Analyte	TI	U	V	W	Y	Zn	Zr
	Units LOD	ppm	ppm	ppm	ppm	ppm	ppm	ppm
		0.02	0.05	1	0.05	0.05	2	0.5
L-7400 -9575		0.14	0.38	28	0.22	2.32	120	5.9
L-7400 -9600		0.15	0.15	9	0.18	1.29	81	0.7
L-7400 -9625		0.14	0.21	8	0.09	1.48	132	0.5
L-7400 -9650		0.13	0.45	30	0.23	2.50	57	1.8
L-7400 -9675		0.10	0.32	36	0.14	2.08	92	0.7
L-7400 -9700		0.14	0.54	29	0.32	2.85	68	9.1
L-7400 -9725		0.41	8.10	48	0.40	49.1	132	23.4
L-7400 -9750		0.12	0.54	89	0.19	2.06	143	8.0
L-7400 -9775		0.19	0.66	30	0.27	3.12	97	15.2
L-7400 -9800		0.13	0.55	32	0.25	2.61	74	8.0
L-7400 -9825		0.18	0.65	36	0.51	3.33	125	1.1
L-7400 -9850		0.18	0.92	31	0.25	9.64	115	11.1
L-7400 -9875		0.14	0.31	32	0.13	3.11	71	<0.5
L-7400 -9900		0.20	0.47	26	0.19	1.88	89	1.0
L-7400 -9925		0.16	0.78	29	0.18	3.37	55	0.7
L-7400 -9950		0.17	0.39	25	0.17	1.69	83	0.8
L-7400 -9975		0.16	0.66	27	0.26	2.74	44	1.9
L-7400 -0000		0.16	0.57	36	0.31	3.37	108	3.0
L-7400 -0025		0.13	0.58	27	0.19	4.38	96	13.9
L-7400 -0050		0.14	0.54	28	0.27	2.38	59	1.5
L-7400 -0075		0.18	0.92	31	0.27	5.16	72	14.8
L-7400 -0100		0.17	0.56	45	0.21	3.67	81	<0.5
L-7400 -0125		0.31	8.21	56	0.38	24.2	105	24.4
L-7400 -0150		0.15	4.38	29	0.23	11.50	86	26.6
L-7400 -0175		0.15	4.09	25	0.21	10.40	55	1.1
L-7400 -0200		0.13	0.68	26	0.18	2.43	102	1.4
L-7400 -0225		0.15	2.12	39	0.24	8.77	44	1.8
L-7400 -0250		0.17	1.46	30	0.16	4.27	270	2.5
L-7400 -0275		0.10	0.48	37	0.19	2.43	158	8.0
L-7400 -0300		0.21	0.41	31	0.27	1.44	200	0.9
L-7400 -0325		0.23	0.58	33	0.26	1.67	157	0.8
L-7400 -0350		0.31	0.68	34	0.31	3.13	318	1.5
L-7400 -0375		0.25	0.40	29	0.23	1.58	137	1.5
L-7400 -0400		0.22	1.95	31	0.32	5.60	205	12.4
L-7400 -0425		0.18	0.34	31	0.12	1.39	200	<0.5
L-7400 -0450		0.12	0.45	29	0.27	2.63	310	19.9
L-7400 -0475		0.13	0.62	36	0.25	2.06	147	3.6
L-7400 -0500		0.20	2.06	33	0.35	7.08	118	10.6
L-7400 -0525		0.22	0.75	27	0.40	2.53	191	3.0
L-7400 -0550		0.18	0.70	31	0.79	3.17	141	9.3



ALS Canada Ltd.
 2103 Dollarton Hwy
 North Vancouver BC V7H 0A7
 Phone: +1 (604) 984 0221 Fax: +1 (604) 984 0218
 www.alsglobal.com/geochemistry

To: JNC RESOURCES INC.
 530 - 625 HOWE STREET
 VANCOUVER BC V6C 2T6

Page: 5 - A
 Total # Pages: 7 (A - D)
 Plus Appendix Pages
 Finalized Date: 31-MAY-2019
 Account: JNCRES

Project: Tripple 9

CERTIFICATE OF ANALYSIS KL19118797

Sample Description	Method	WEI-21	ME-MS41	ME-MS41	ME-MS41	ME-MS41	ME-MS41	ME-MS41	ME-MS41	ME-MS41	ME-MS41	ME-MS41	ME-MS41	ME-MS41	ME-MS41	
	Analyte	Recvd Wt.	Ag	Al	As	Au	B	Ba	Be	Bi	Ca	Cd	Ce	Co	Cr	Cs
Units		kg	ppm	%	ppm	ppm	ppm	ppm	ppm	ppm	%	ppm	ppm	ppm	ppm	ppm
LOD		0.02	0.01	0.01	0.1	0.02	10	10	0.05	0.01	0.01	0.01	0.02	0.1	1	0.05
L-7400 -0575		0.12	0.87	3.32	3.3	<0.02	<10	210	0.86	0.32	0.16	0.15	18.55	7.1	11	2.46
L-7400 -0600		0.11	0.70	1.65	2.1	<0.02	<10	200	0.39	0.26	0.13	0.12	10.35	6.4	8	1.76
L-7400 -0625		0.10	0.41	1.39	2.0	<0.02	<10	200	0.42	0.29	0.11	0.32	12.65	7.6	10	2.23
L-7400 -0650		0.18	0.49	2.11	7.7	<0.02	<10	150	0.67	0.33	0.16	0.16	22.2	7.1	10	2.36
L-7400 -0675		0.08	0.43	1.11	5.8	<0.02	<10	970	0.37	0.41	1.06	1.77	20.3	10.8	7	1.82
L-7400 -0700		0.14	1.20	3.15	3.1	<0.02	<10	290	0.84	0.31	0.26	0.17	37.3	5.9	7	2.37
L-7400 -0725		0.19	0.78	2.84	2.4	<0.02	<10	190	0.76	0.54	0.21	0.29	19.95	15.9	9	2.94
L-7400 -0750		0.15	0.37	2.72	3.0	<0.02	<10	150	0.60	0.30	0.31	0.25	16.90	11.2	9	2.34
L-7400 -0775		0.25	0.41	2.80	1.8	<0.02	<10	230	0.76	0.37	0.20	0.15	18.35	10.1	11	2.57
L-7400 -0800		0.16	0.54	1.54	1.7	<0.02	<10	180	0.30	0.24	0.62	0.20	8.30	11.0	6	1.75
L-7400 -0825		0.11	0.47	3.41	3.9	<0.02	<10	310	0.62	0.22	0.33	0.21	15.60	5.2	7	1.92
L-7400 -0850		0.13	0.25	2.22	2.1	<0.02	<10	230	0.60	0.25	0.14	0.18	18.65	6.6	9	1.74
L-7400 -0875		0.10	0.26	2.21	1.8	<0.02	<10	400	0.59	0.24	0.28	0.31	13.00	7.0	10	1.66
L-7400 -0900		0.13	0.16	1.98	2.6	<0.02	<10	290	0.54	0.26	0.17	0.16	15.95	7.7	14	2.01
L-7400 -0925		0.09	0.39	1.80	2.3	<0.02	<10	120	0.48	0.42	0.06	0.11	7.14	4.7	7	1.58
L-7400 -0950		0.14	0.20	2.41	3.6	<0.02	<10	210	0.74	0.34	0.14	0.09	15.05	7.5	18	2.25
L-7400 -0975		0.21	0.29	1.46	2.5	<0.02	<10	200	0.47	0.29	0.14	0.12	18.50	6.7	17	1.69
L-7400 -1000		0.15	0.39	2.12	2.9	<0.02	<10	270	0.64	0.35	0.19	0.17	15.65	9.3	16	2.66
L-7400 -1025		0.18	0.21	2.22	2.3	<0.02	<10	270	0.69	0.31	0.14	0.14	18.40	7.9	15	2.15
L-7400 -1050		0.15	0.35	2.39	2.4	<0.02	<10	230	0.73	0.30	0.24	0.45	22.4	10.3	13	2.25
L-7400 -1075		0.16	0.27	3.57	3.9	<0.02	<10	130	0.80	0.24	0.24	0.57	29.7	4.8	9	2.15
L-7400 -1100		0.20	0.12	1.25	2.1	<0.02	<10	140	0.34	0.23	0.17	0.23	16.05	6.2	13	1.62
L-7400 -1125		0.20	0.07	1.14	4.2	<0.02	<10	140	0.36	0.32	0.19	0.15	19.85	7.3	14	1.24
L-7400 -1150		0.13	0.11	2.18	3.8	<0.02	<10	170	0.62	0.24	0.10	0.12	13.45	5.1	11	2.14
L-7400 -1175		0.18	0.06	0.98	1.4	<0.02	<10	80	0.28	0.17	0.09	0.04	24.1	4.9	12	0.88
L-7400 -1200		0.20	0.11	0.90	1.7	<0.02	<10	130	0.25	0.22	0.09	0.12	16.70	5.7	11	1.68
L-7500 -9300		0.11	0.34	4.29	3.3	<0.02	<10	190	1.25	0.29	0.22	0.38	23.0	4.9	9	5.28
L-7500 -9325		0.10	0.11	2.39	2.2	<0.02	<10	190	0.72	0.25	0.12	0.11	11.35	3.7	8	4.74
L-7500 -9350		0.16	0.08	3.47	3.2	<0.02	<10	130	0.91	0.23	0.17	0.06	28.6	5.6	14	4.04
L-7500 -9375		0.08	0.08	2.81	1.6	<0.02	<10	170	0.80	0.22	0.10	0.06	21.8	4.2	7	3.67
L-7500 -9425		0.07	0.06	1.57	1.3	<0.02	<10	210	0.51	0.21	0.29	0.16	24.4	3.6	7	3.99
L-7500 -9450		0.10	0.12	1.95	1.7	<0.02	<10	160	0.65	0.25	0.16	0.07	9.37	3.6	8	3.67
L-7500 -9475		0.12	0.04	3.27	2.2	<0.02	<10	130	0.92	0.25	0.19	0.06	10.15	3.6	7	3.48
L-7500 -9500		0.14	0.06	1.99	1.7	<0.02	<10	330	0.71	0.20	0.39	0.10	25.6	4.2	8	6.35
L-7500 -9525		0.17	0.13	2.12	8.4	<0.02	<10	210	1.07	0.22	0.19	0.06	47.3	6.2	6	3.38
L-7500 -9550		0.11	0.18	3.59	2.1	<0.02	<10	130	0.83	0.23	0.22	0.13	42.2	6.4	18	2.90
L-7500 -9575		0.07	0.68	2.47	5.6	<0.02	<10	220	1.93	0.33	1.78	0.29	61.7	8.4	43	5.11
L-7500 -9600		0.10	0.11	1.98	1.8	<0.02	<10	230	0.57	0.24	0.35	0.15	14.90	6.2	14	4.81
L-7500 -9625		0.10	0.14	1.64	1.1	<0.02	<10	250	0.54	0.32	0.21	0.26	22.2	5.2	8	3.74
L-7500 -9650		0.09	0.17	2.80	1.3	<0.02	<10	210	0.85	0.24	0.36	0.54	16.35	7.0	15	4.51



ALS Canada Ltd.
 2103 Dollarton Hwy
 North Vancouver BC V7H 0A7
 Phone: +1 (604) 984 0221 Fax: +1 (604) 984 0218
 www.alsglobal.com/geochemistry

To: JNC RESOURCES INC.
 530 - 625 HOWE STREET
 VANCOUVER BC V6C 2T6

Page: 5 - B
 Total # Pages: 7 (A - D)
 Plus Appendix Pages
 Finalized Date: 31-MAY-2019
 Account: JNCRES

Project: Tripple 9

CERTIFICATE OF ANALYSIS KL19118797

Sample Description	Method Analyte Units LOD	ME-MS41	ME-MS41	ME-MS41	ME-MS41	ME-MS41	ME-MS41	ME-MS41	ME-MS41	ME-MS41	ME-MS41	ME-MS41	ME-MS41	ME-MS41	ME-MS41	
		Cu	Fe	Ga	Ge	Hf	Hg	In	K	La	Li	Mg	Mn	Mo	Na	Nb
		ppm	%	ppm	ppm	ppm	ppm	ppm	%	ppm	ppm	%	ppm	ppm	%	ppm
		0.2	0.01	0.05	0.05	0.02	0.01	0.005	0.01	0.2	0.1	0.01	5	0.05	0.01	0.05
L-7400 -0575		103.0	2.50	9.07	<0.05	0.22	0.08	0.035	0.07	8.0	14.1	0.23	885	1.34	0.02	2.34
L-7400 -0600		39.7	1.72	6.48	<0.05	0.03	0.04	0.021	0.05	4.9	9.8	0.12	812	0.49	0.02	1.47
L-7400 -0625		42.8	1.93	6.05	<0.05	0.02	0.03	0.023	0.07	6.4	10.1	0.16	1170	0.60	0.01	1.39
L-7400 -0650		243	2.48	6.40	<0.05	0.19	0.03	0.031	0.09	10.6	13.1	0.22	425	1.52	0.02	1.66
L-7400 -0675		167.0	1.82	4.47	<0.05	<0.02	0.16	0.045	0.20	8.5	10.5	0.25	7350	1.39	0.02	0.95
L-7400 -0700		231	1.90	8.58	<0.05	0.52	0.04	0.037	0.11	8.9	16.2	0.18	194	0.57	0.03	1.77
L-7400 -0725		1000	3.28	8.74	<0.05	0.07	0.04	0.070	0.16	9.7	21.5	0.42	601	1.91	0.02	2.12
L-7400 -0750		528	3.08	9.62	<0.05	0.06	0.06	0.044	0.17	8.4	18.6	0.51	979	2.08	0.02	3.36
L-7400 -0775		310	2.99	8.98	<0.05	0.09	0.03	0.036	0.20	7.5	17.9	0.39	386	1.36	0.02	2.20
L-7400 -0800		167.5	1.94	5.99	<0.05	0.02	0.04	0.024	0.13	3.7	15.4	0.21	406	0.48	0.03	1.70
L-7400 -0825		46.8	1.80	8.42	<0.05	0.20	0.05	0.026	0.09	4.3	15.8	0.18	267	0.45	0.02	2.54
L-7400 -0850		159.0	2.07	7.15	<0.05	0.07	0.04	0.033	0.06	7.8	11.6	0.22	517	0.62	0.02	1.94
L-7400 -0875		85.0	2.10	6.47	<0.05	0.03	0.04	0.030	0.09	5.0	10.7	0.17	1460	0.40	0.02	1.64
L-7400 -0900		83.1	1.87	6.29	<0.05	0.05	0.03	0.025	0.10	6.6	16.1	0.22	775	0.48	0.02	1.44
L-7400 -0925		53.9	2.70	7.85	<0.05	0.07	0.07	0.040	0.04	3.5	8.8	0.08	862	0.77	0.02	2.14
L-7400 -0950		38.2	2.44	8.89	<0.05	0.10	0.03	0.032	0.07	7.0	15.9	0.21	473	0.60	0.02	2.36
L-7400 -0975		55.8	1.85	4.55	<0.05	<0.02	0.03	0.022	0.08	9.4	12.3	0.29	629	0.49	0.02	1.18
L-7400 -1000		153.5	2.36	6.67	<0.05	0.02	0.04	0.044	0.09	6.8	16.1	0.27	781	0.91	0.02	1.58
L-7400 -1025		83.9	2.36	6.93	<0.05	0.04	0.04	0.027	0.11	7.4	14.2	0.29	531	0.55	0.02	1.78
L-7400 -1050		134.5	2.20	7.31	0.05	0.09	0.05	0.040	0.14	7.8	16.0	0.27	785	0.57	0.02	2.25
L-7400 -1075		10.8	1.68	7.94	<0.05	0.33	0.05	0.024	0.07	5.7	17.2	0.13	423	0.60	0.02	2.49
L-7400 -1100		16.9	1.45	4.35	<0.05	<0.02	0.03	0.015	0.09	7.1	11.3	0.23	622	0.32	0.02	1.05
L-7400 -1125		41.8	1.78	3.78	<0.05	<0.02	0.02	0.035	0.09	10.2	10.0	0.29	827	0.62	0.01	1.07
L-7400 -1150		8.7	1.61	5.89	<0.05	0.17	0.03	0.022	0.06	4.6	10.9	0.13	598	0.35	0.02	1.68
L-7400 -1175		21.2	1.29	2.92	<0.05	0.02	0.01	0.010	0.05	11.5	6.0	0.18	128	0.46	0.01	0.88
L-7400 -1200		32.4	1.30	3.87	<0.05	<0.02	0.01	0.015	0.05	8.0	11.9	0.21	753	0.32	0.01	0.85
L-7500 -9300		26.4	2.26	10.45	0.05	0.26	0.04	0.034	0.06	8.9	13.4	0.13	665	0.83	0.03	3.26
L-7500 -9325		3.9	1.63	7.75	0.06	0.12	0.03	0.021	0.05	5.2	12.5	0.09	789	0.56	0.02	2.15
L-7500 -9350		19.8	2.13	9.81	0.08	0.56	0.04	0.030	0.07	9.7	16.3	0.23	168	1.07	0.02	2.80
L-7500 -9375		4.7	1.68	8.90	0.07	0.35	0.03	0.024	0.05	7.8	13.0	0.09	620	0.47	0.02	2.57
L-7500 -9425		3.9	1.51	7.26	0.05	0.03	0.05	0.017	0.05	13.6	10.0	0.08	1800	1.11	0.02	1.43
L-7500 -9450		7.8	1.59	8.68	0.07	0.11	0.03	0.024	0.05	9.1	12.4	0.08	462	0.45	0.02	2.08
L-7500 -9475		3.8	1.90	10.70	0.06	0.34	0.03	0.029	0.05	3.6	13.6	0.09	381	0.37	0.02	3.13
L-7500 -9500		5.8	1.75	7.35	<0.05	0.05	0.03	0.019	0.09	13.9	11.6	0.13	1060	0.47	0.02	1.52
L-7500 -9525		10.4	2.89	5.93	0.05	0.13	0.03	0.028	0.10	20.6	11.5	0.13	399	0.68	0.02	1.21
L-7500 -9550		19.2	2.01	8.78	0.05	0.41	0.04	0.026	0.08	10.4	16.7	0.23	363	0.46	0.03	2.60
L-7500 -9575		122.5	2.87	8.16	0.65	0.09	0.15	0.030	0.33	290	19.7	0.62	685	1.11	0.02	1.46
L-7500 -9600		14.2	1.88	6.89	<0.05	0.06	0.06	0.025	0.08	6.7	11.7	0.25	997	0.53	0.02	1.83
L-7500 -9625		6.9	2.02	7.35	<0.05	<0.02	0.03	0.019	0.09	10.1	13.1	0.18	1450	0.82	0.02	0.95
L-7500 -9650		11.2	2.43	9.08	<0.05	0.14	0.05	0.026	0.11	5.9	13.5	0.22	1110	0.64	0.03	4.47



ALS Canada Ltd.
 2103 Dollarton Hwy
 North Vancouver BC V7H 0A7
 Phone: +1 (604) 984 0221 Fax: +1 (604) 984 0218
 www.alsglobal.com/geochemistry

To: JNC RESOURCES INC.
 530 - 625 HOWE STREET
 VANCOUVER BC V6C 2T6

Page: 5 - C
 Total # Pages: 7 (A - D)
 Plus Appendix Pages
 Finalized Date: 31-MAY-2019
 Account: JNCRES

Project: Tripple 9

CERTIFICATE OF ANALYSIS KL19118797

Sample Description	Method Analyte Units LOD	ME-MS41	ME-MS41	ME-MS41	ME-MS41	ME-MS41	ME-MS41	ME-MS41	ME-MS41	ME-MS41	ME-MS41	ME-MS41	ME-MS41	ME-MS41	ME-MS41	
		Ni	P	Pb	Rb	Re	S	Sb	Sc	Se	Sn	Sr	Ta	Te	Th	Ti
		ppm	ppm	ppm	ppm	ppm	%	ppm	ppm	ppm	ppm	ppm	ppm	ppm	ppm	%
		0.2	10	0.2	0.1	0.001	0.01	0.05	0.1	0.2	0.2	0.2	0.01	0.01	0.2	0.005
L-7400 -0575		11.5	1070	10.6	18.8	<0.001	0.02	0.13	2.1	0.3	1.2	14.5	0.05	0.04	2.9	0.113
L-7400 -0600		7.1	580	9.0	15.0	<0.001	0.01	0.08	1.1	<0.2	0.9	15.1	0.02	0.02	1.4	0.085
L-7400 -0625		8.0	500	10.2	18.7	<0.001	0.01	0.11	1.2	<0.2	0.9	11.6	<0.01	0.02	1.8	0.067
L-7400 -0650		9.9	600	11.6	23.7	<0.001	0.01	0.13	1.7	<0.2	0.8	16.1	0.01	0.06	4.3	0.063
L-7400 -0675		7.3	640	34.1	27.6	<0.001	0.05	0.35	1.4	0.4	0.8	91.1	<0.01	0.07	0.7	0.056
L-7400 -0700		13.0	460	8.6	16.6	<0.001	0.01	0.09	1.9	0.2	1.0	27.1	<0.01	0.05	3.6	0.119
L-7400 -0725		11.1	610	8.5	25.4	<0.001	0.02	0.11	2.2	0.3	1.2	19.6	0.01	0.19	2.9	0.092
L-7400 -0750		9.5	690	10.8	30.7	<0.001	0.02	0.15	2.7	0.4	1.5	24.9	0.01	0.09	2.4	0.124
L-7400 -0775		13.4	380	7.8	33.4	<0.001	0.01	0.11	2.2	<0.2	1.1	19.4	0.01	0.07	3.2	0.104
L-7400 -0800		7.9	750	4.9	20.7	<0.001	0.02	0.07	1.3	0.2	0.8	55.0	0.01	0.06	1.2	0.085
L-7400 -0825		10.2	4760	7.8	13.1	<0.001	0.02	0.08	1.5	<0.2	0.9	36.4	0.03	0.03	2.0	0.131
L-7400 -0850		9.1	1450	6.8	16.0	<0.001	0.01	0.08	1.8	<0.2	0.9	12.2	0.04	0.02	1.9	0.090
L-7400 -0875		10.0	2490	7.7	14.9	<0.001	0.02	0.09	1.5	<0.2	0.9	25.5	0.03	0.03	1.2	0.088
L-7400 -0900		23.5	1200	8.2	19.1	<0.001	0.01	0.08	1.5	<0.2	0.8	15.4	<0.01	0.01	2.1	0.080
L-7400 -0925		6.3	990	10.7	8.4	<0.001	0.01	0.17	1.0	<0.2	1.2	6.4	0.04	0.13	1.6	0.108
L-7400 -0950		15.9	1310	10.5	17.4	<0.001	0.01	0.11	1.7	<0.2	1.0	14.7	0.03	0.03	2.6	0.099
L-7400 -0975		15.8	500	7.5	18.8	<0.001	0.01	0.08	1.4	<0.2	0.6	15.0	<0.01	0.02	2.0	0.057
L-7400 -1000		19.3	970	8.8	22.3	<0.001	0.01	0.11	1.5	<0.2	0.9	19.9	<0.01	0.05	2.0	0.080
L-7400 -1025		16.0	410	8.8	24.7	<0.001	0.01	0.09	1.7	<0.2	0.9	14.0	0.01	0.04	2.2	0.084
L-7400 -1050		17.7	950	8.2	29.2	<0.001	<0.01	0.09	2.1	<0.2	1.4	23.3	0.03	0.02	2.3	0.104
L-7400 -1075		12.8	1740	9.8	9.2	<0.001	0.01	0.10	1.5	<0.2	0.9	23.8	0.04	<0.01	2.0	0.131
L-7400 -1100		13.9	670	8.1	14.6	<0.001	0.01	0.08	1.3	<0.2	0.5	15.2	<0.01	0.01	1.7	0.057
L-7400 -1125		11.3	600	9.4	16.2	<0.001	0.01	0.10	1.4	<0.2	0.7	17.5	<0.01	0.03	2.3	0.044
L-7400 -1150		13.6	1270	8.3	10.3	<0.001	0.01	0.07	1.4	<0.2	0.7	12.5	0.03	0.01	1.8	0.091
L-7400 -1175		11.2	280	4.5	9.3	<0.001	<0.01	0.06	1.1	<0.2	0.3	7.8	<0.01	0.01	3.5	0.036
L-7400 -1200		7.6	420	5.6	15.2	<0.001	<0.01	0.07	1.2	<0.2	0.7	7.2	<0.01	0.01	2.3	0.035
L-7500 -9300		11.8	2820	15.6	22.7	<0.001	0.02	0.15	1.7	<0.2	1.2	18.9	0.06	0.01	3.2	0.143
L-7500 -9325		11.1	1350	9.6	16.2	<0.001	0.01	0.13	1.1	<0.2	1.0	12.0	0.06	0.01	1.2	0.122
L-7500 -9350		11.5	820	10.1	20.9	<0.001	0.01	0.14	2.6	<0.2	1.0	15.8	0.02	0.03	2.9	0.140
L-7500 -9375		8.2	1040	10.0	15.2	<0.001	0.01	0.07	1.4	<0.2	1.1	12.9	0.04	0.01	2.4	0.134
L-7500 -9425		5.1	700	9.3	15.8	<0.001	0.02	0.08	0.9	<0.2	0.9	21.6	0.03	0.01	1.6	0.086
L-7500 -9450		7.0	1670	10.0	10.1	<0.001	0.01	0.09	1.0	<0.2	1.0	13.1	0.03	0.01	1.7	0.111
L-7500 -9475		6.7	1760	11.3	9.4	<0.001	0.01	0.10	1.2	<0.2	1.1	13.6	0.06	<0.01	1.9	0.160
L-7500 -9500		6.1	1910	12.3	30.9	<0.001	0.01	0.12	1.0	<0.2	0.9	29.0	0.01	0.01	2.9	0.057
L-7500 -9525		5.3	660	12.7	30.9	<0.001	0.01	0.45	2.4	<0.2	1.0	20.3	0.01	0.02	5.9	0.041
L-7500 -9550		25.9	1410	9.4	15.8	<0.001	0.01	0.09	2.3	<0.2	1.0	18.6	0.03	<0.01	2.9	0.150
L-7500 -9575		34.0	850	13.1	30.9	0.001	0.09	0.37	5.6	0.5	0.6	112.5	0.01	0.03	2.2	0.046
L-7500 -9600		14.0	750	11.0	22.4	<0.001	0.01	0.12	1.5	<0.2	0.9	23.0	0.02	0.01	1.7	0.097
L-7500 -9625		5.9	290	9.5	26.5	<0.001	0.01	0.07	1.1	<0.2	0.9	15.2	<0.01	0.01	2.2	0.042
L-7500 -9650		12.7	1130	9.9	25.4	<0.001	0.02	0.09	1.7	<0.2	1.1	25.0	0.06	0.01	1.8	0.160



ALS Canada Ltd.
 2103 Dollarton Hwy
 North Vancouver BC V7H 0A7
 Phone: +1 (604) 984 0221 Fax: +1 (604) 984 0218
 www.alsglobal.com/geochemistry

To: JNC RESOURCES INC.
 530 - 625 HOWE STREET
 VANCOUVER BC V6C 2T6

Page: 5 - D
 Total # Pages: 7 (A - D)
 Plus Appendix Pages
 Finalized Date: 31-MAY-2019
 Account: JNCRES

Project: Tripple 9

CERTIFICATE OF ANALYSIS KL19118797

Sample Description	Method Analyte Units LOD	ME-MS41	ME-MS41	ME-MS41	ME-MS41	ME-MS41	ME-MS41	
		Tl	U	V	W	Y	Zn	Zr
		ppm	ppm	ppm	ppm	ppm	ppm	ppm
		0.02	0.05	1	0.05	0.05	2	0.5
L-7400 -0575		0.21	0.80	31	0.28	3.52	126	12.8
L-7400 -0600		0.15	0.28	27	0.14	1.37	111	1.4
L-7400 -0625		0.17	0.28	26	0.17	1.33	214	0.9
L-7400 -0650		0.21	0.81	25	0.28	2.84	76	10.2
L-7400 -0675		0.24	0.55	22	0.14	3.49	277	<0.5
L-7400 -0700		0.18	0.80	22	0.18	4.75	111	27.0
L-7400 -0725		0.21	1.09	33	0.28	4.53	122	3.2
L-7400 -0750		0.18	0.88	35	0.54	3.57	110	2.7
L-7400 -0775		0.19	0.61	33	0.36	2.95	98	3.8
L-7400 -0800		0.12	0.30	29	0.31	1.63	104	0.9
L-7400 -0825		0.08	0.49	20	0.22	1.99	140	10.4
L-7400 -0850		0.13	0.61	25	0.21	3.29	174	3.9
L-7400 -0875		0.11	0.46	24	0.17	1.94	201	2.0
L-7400 -0900		0.15	0.35	24	0.18	1.67	191	1.9
L-7400 -0925		0.12	0.27	29	0.26	0.99	68	3.3
L-7400 -0950		0.13	0.36	32	0.28	1.59	98	4.7
L-7400 -0975		0.13	0.46	24	1.27	2.17	72	<0.5
L-7400 -1000		0.16	0.41	29	0.25	1.67	121	1.2
L-7400 -1025		0.17	0.42	29	0.28	2.04	110	1.6
L-7400 -1050		0.16	0.51	28	0.22	2.98	155	4.4
L-7400 -1075		0.10	0.82	22	0.20	2.30	191	18.1
L-7400 -1100		0.11	0.34	20	0.13	1.68	155	0.6
L-7400 -1125		0.11	0.45	21	0.21	1.80	83	<0.5
L-7400 -1150		0.09	0.38	23	0.16	1.62	119	8.0
L-7400 -1175		0.09	0.40	17	0.15	2.20	44	1.2
L-7400 -1200		0.12	0.30	19	0.25	1.38	139	<0.5
L-7500 -9300		0.15	0.94	25	0.23	4.33	171	12.2
L-7500 -9325		0.10	0.26	26	0.15	1.66	123	4.9
L-7500 -9350		0.15	0.95	35	0.26	5.36	51	34.8
L-7500 -9375		0.14	0.67	26	0.18	2.76	61	19.1
L-7500 -9425		0.12	0.83	26	0.12	3.49	72	1.3
L-7500 -9450		0.08	0.50	26	0.16	4.01	58	4.8
L-7500 -9475		0.06	0.29	28	0.18	1.51	53	16.5
L-7500 -9500		0.19	0.64	22	0.15	2.25	83	2.5
L-7500 -9525		0.25	1.35	25	0.19	4.79	54	7.1
L-7500 -9550		0.11	0.78	31	0.25	4.85	89	23.8
L-7500 -9575		0.27	32.6	37	0.41	253	63	2.3
L-7500 -9600		0.13	0.38	30	0.21	2.56	98	2.5
L-7500 -9625		0.20	0.36	32	0.11	2.35	303	<0.5
L-7500 -9650		0.16	0.45	36	0.14	2.66	231	6.4



ALS Canada Ltd.
 2103 Dollarton Hwy
 North Vancouver BC V7H 0A7
 Phone: +1 (604) 984 0221 Fax: +1 (604) 984 0218
 www.alsglobal.com/geochemistry

To: JNC RESOURCES INC.
 530 - 625 HOWE STREET
 VANCOUVER BC V6C 2T6

Page: 6 - A
 Total # Pages: 7 (A - D)
 Plus Appendix Pages
 Finalized Date: 31-MAY-2019
 Account: JNCRES

Project: Tripple 9

CERTIFICATE OF ANALYSIS KL19118797

Sample Description	Method Analyte Units LOD	WEI-21 Recvd Wt. kg	ME-MS41 Ag ppm	ME-MS41 Al %	ME-MS41 As ppm	ME-MS41 Au ppm	ME-MS41 B ppm	ME-MS41 Ba ppm	ME-MS41 Be ppm	ME-MS41 Bi ppm	ME-MS41 Ca %	ME-MS41 Cd ppm	ME-MS41 Ce ppm	ME-MS41 Co ppm	ME-MS41 Cr ppm	ME-MS41 Cs ppm
L-7500 -9675		0.09	0.19	3.68	2.8	<0.02	<10	190	1.11	0.36	0.16	0.77	20.8	6.0	15	4.09
L-7500 -9700		0.10	0.12	3.67	1.9	<0.02	<10	130	0.93	0.24	0.30	0.42	19.15	5.9	12	2.61
L-7500 -9725		0.09	0.20	4.81	2.3	<0.02	<10	150	1.01	0.24	0.31	0.34	19.50	4.5	9	2.50
L-7500 -9750		0.08	0.14	3.53	2.6	<0.02	<10	110	0.89	0.25	0.11	0.22	17.85	5.1	10	2.70
L-7500 -9775		0.10	0.06	2.96	2.9	<0.02	<10	100	0.69	0.31	0.11	0.13	13.70	5.4	14	2.46
L-7500 -9800		0.09	0.10	5.46	3.4	<0.02	<10	210	1.30	0.24	0.17	0.45	41.8	5.0	9	2.05
L-7500 -9825		0.07	0.05	2.83	2.7	<0.02	<10	190	0.67	0.21	0.08	0.14	15.90	4.8	11	2.09
L-7500 -9850		0.11	0.06	2.57	1.7	<0.02	<10	200	0.72	0.27	0.18	0.14	22.0	5.6	13	2.69
L-7500 -9875		0.11	0.07	2.54	1.9	<0.02	<10	350	0.83	0.25	0.23	0.30	24.8	6.4	13	2.41
L-7500 -9900		0.14	0.05	2.06	1.1	<0.02	<10	240	0.62	0.26	0.10	0.09	12.60	6.3	12	2.54
L-7500 -9925		0.17	0.07	1.14	1.0	<0.02	<10	100	0.35	0.15	0.13	0.04	17.75	5.6	15	1.45
L-7500 -9950		0.09	0.11	1.30	2.0	<0.02	<10	200	0.38	0.22	0.15	0.13	12.70	5.2	9	1.67
L-7500 -9975		0.14	0.09	1.69	1.1	<0.02	<10	190	0.48	0.22	0.13	0.06	14.60	5.8	12	1.90
L-7500 -0000		0.11	0.15	3.13	3.5	<0.02	<10	240	0.79	0.22	0.33	0.25	19.95	4.9	9	2.22
L-7500 -0025		0.09	0.12	2.66	2.2	<0.02	<10	190	0.69	0.24	0.09	0.69	16.95	4.4	8	2.59
L-7500 -0050		0.12	0.27	1.52	2.3	<0.02	<10	140	1.01	0.33	0.34	0.90	26.9	7.6	17	5.56
L-7500 -0075		0.11	1.12	5.17	4.9	<0.02	<10	570	2.62	0.65	1.38	0.41	57.7	14.4	69	5.72
L-7500 -0100		0.17	0.09	1.50	4.9	<0.02	<10	140	0.83	0.28	0.42	0.07	44.5	9.9	26	1.96
L-7500 -0600		0.18	1.00	1.84	2.7	<0.02	<10	270	0.57	0.33	0.30	0.28	19.00	9.5	12	3.12
L-7500 -0625		0.11	0.99	2.41	1.6	<0.02	<10	250	0.87	0.25	0.13	0.20	19.20	6.2	8	3.35
L-7500 -0650		0.12	0.54	1.50	2.3	<0.02	<10	190	0.50	0.45	0.09	0.11	13.05	7.8	7	4.19
L-7500 -0675		0.15	0.77	2.00	2.3	<0.02	<10	220	0.74	0.30	0.12	0.10	23.3	6.6	13	3.93
L-7500 -0700		0.20	0.78	1.28	7.2	<0.02	<10	210	0.51	0.25	0.21	0.19	19.15	5.4	7	2.83
L-7500 -0725		0.23	0.30	1.08	2.2	<0.02	<10	140	0.32	0.26	0.18	0.11	19.10	4.9	12	1.66
L-7500 -0750		0.22	0.21	1.25	1.5	<0.02	<10	220	0.57	0.51	0.22	0.14	18.00	3.5	6	2.63
L-7500 -0775		0.14	0.24	2.85	2.9	<0.02	<10	220	0.93	0.29	0.14	0.15	29.3	7.8	13	2.63
L-7500 -0800		0.14	0.15	1.33	1.8	<0.02	<10	140	0.41	0.23	0.08	0.18	8.89	4.5	7	1.75
L-7500 -0825		0.16	0.19	2.81	1.6	<0.02	<10	390	0.88	0.30	0.11	0.58	23.4	7.6	13	2.43
L-7500 -0850		0.15	0.15	2.78	3.5	<0.02	<10	280	0.92	0.32	0.20	0.30	15.05	8.4	18	2.69
L-7500 -0875		0.12	0.21	2.49	2.8	<0.02	<10	190	0.73	0.27	0.12	0.13	12.60	5.6	9	2.09
L-7500 -0900		0.16	0.61	3.52	3.1	<0.02	<10	170	0.79	0.25	0.12	0.11	13.70	5.6	8	1.91
L-7500 -0925		0.14	0.16	1.37	2.5	<0.02	<10	150	0.41	0.29	0.13	0.12	6.63	6.5	7	1.35
L-7500 -0950		0.16	0.18	2.20	2.5	<0.02	<10	190	0.63	0.29	0.21	0.11	11.75	7.6	11	1.96
L-7500 -0975		0.22	0.59	3.48	2.8	<0.02	<10	220	1.04	0.39	0.12	0.09	43.6	6.6	12	1.99
L-7500 -1000		0.12	0.21	3.61	3.3	<0.02	<10	90	0.79	0.19	0.09	0.12	16.55	5.2	9	1.59
L-7500 -1025		0.36	0.14	1.65	7.8	<0.02	<10	120	0.83	0.54	0.90	0.08	47.9	14.0	22	7.76
L-7500 -1050		0.07	0.33	0.58	1.3	<0.02	<10	130	0.22	0.10	23.4	0.35	7.74	2.8	8	3.13
L-7500 -1075		0.13	0.59	1.00	1.4	<0.02	<10	210	0.40	0.13	23.8	0.40	12.00	4.0	11	3.41
L-7500 -1100		0.15	0.13	1.01	2.2	<0.02	<10	120	0.28	0.27	0.37	0.11	15.20	5.5	11	2.12
L-7500 -1125		0.16	0.13	1.03	2.0	<0.02	<10	100	0.31	0.20	0.13	0.06	18.60	6.2	15	1.46



ALS Canada Ltd.
 2103 Dollarton Hwy
 North Vancouver BC V7H 0A7
 Phone: +1 (604) 984 0221 Fax: +1 (604) 984 0218
 www.alsglobal.com/geochemistry

To: JNC RESOURCES INC.
 530 - 625 HOWE STREET
 VANCOUVER BC V6C 2T6

Page: 6 - B
 Total # Pages: 7 (A - D)
 Plus Appendix Pages
 Finalized Date: 31-MAY-2019
 Account: JNCRES

Project: Tripple 9

CERTIFICATE OF ANALYSIS KL19118797

Sample Description	Method Analyte Units LOD	ME-MS41	ME-MS41	ME-MS41	ME-MS41	ME-MS41	ME-MS41	ME-MS41	ME-MS41	ME-MS41	ME-MS41	ME-MS41	ME-MS41	ME-MS41	ME-MS41	
		Cu	Fe	Ga	Ge	Hf	Hg	In	K	La	Li	Mg	Mn	Mo	Na	Nb
		ppm	%	ppm	ppm	ppm	ppm	ppm	%	ppm	ppm	%	ppm	ppm	%	ppm
		0.2	0.01	0.05	0.05	0.02	0.01	0.005	0.01	0.2	0.1	0.01	5	0.05	0.01	0.05
L-7500 -9675		15.6	2.31	11.75	<0.05	0.15	0.05	0.039	0.10	10.1	19.5	0.17	1360	0.63	0.03	2.87
L-7500 -9700		11.7	2.18	10.70	0.05	0.42	0.07	0.035	0.06	6.8	15.4	0.18	644	0.70	0.02	3.07
L-7500 -9725		7.9	2.16	12.25	<0.05	0.45	0.04	0.035	0.04	4.1	17.4	0.15	531	0.54	0.03	3.97
L-7500 -9750		13.0	2.08	9.97	0.05	0.42	0.05	0.038	0.06	4.8	15.4	0.14	269	0.72	0.02	3.10
L-7500 -9775		18.8	2.38	9.76	0.06	0.24	0.08	0.031	0.08	6.1	13.4	0.26	380	1.08	0.02	3.00
L-7500 -9800		13.3	2.03	12.80	0.07	0.71	0.04	0.037	0.05	8.3	16.5	0.13	674	0.70	0.02	3.99
L-7500 -9825		10.3	1.89	8.61	0.06	0.36	0.02	0.023	0.05	4.0	13.8	0.16	971	0.49	0.02	2.47
L-7500 -9850		14.4	2.00	8.42	<0.05	0.11	0.05	0.024	0.08	6.3	14.7	0.20	758	0.61	0.02	2.16
L-7500 -9875		21.2	1.90	8.04	<0.05	0.16	0.04	0.028	0.10	8.9	11.1	0.20	2930	0.50	0.01	1.91
L-7500 -9900		19.0	1.92	7.81	<0.05	0.08	0.02	0.019	0.07	6.0	11.2	0.22	749	0.54	0.01	1.75
L-7500 -9925		16.3	1.41	4.35	<0.05	0.02	0.01	0.012	0.08	9.6	9.1	0.25	167	0.42	<0.01	0.87
L-7500 -9950		18.0	1.66	6.35	<0.05	0.03	0.03	0.017	0.07	6.6	7.3	0.15	703	0.45	<0.01	1.29
L-7500 -9975		12.8	1.69	6.51	<0.05	0.06	0.03	0.017	0.07	6.6	9.6	0.19	530	0.55	0.01	1.50
L-7500 -0000		16.9	1.62	8.61	<0.05	0.23	0.03	0.026	0.06	5.3	16.1	0.13	927	0.55	0.01	2.57
L-7500 -0025		9.3	1.49	8.13	<0.05	0.23	0.03	0.027	0.05	5.8	9.8	0.10	1050	0.60	0.01	2.36
L-7500 -0050		225	1.84	6.08	0.07	0.02	0.04	0.022	0.10	28.4	15.1	0.26	963	0.81	0.01	1.26
L-7500 -0075		179.0	5.42	14.40	0.17	0.29	0.06	0.058	0.42	89.4	39.2	0.75	854	2.53	0.02	2.58
L-7500 -0100		61.3	2.33	5.13	0.07	0.08	0.01	0.020	0.16	25.3	10.8	0.41	379	0.86	<0.01	1.20
L-7500 -0600		128.0	2.61	6.66	<0.05	0.03	0.04	0.032	0.11	9.3	9.5	0.23	1140	0.86	0.01	1.32
L-7500 -0625		176.5	1.93	7.17	<0.05	0.12	0.03	0.031	0.05	9.1	9.9	0.13	539	0.52	0.01	1.69
L-7500 -0650		255	2.54	6.78	<0.05	0.02	0.04	0.030	0.05	6.4	17.1	0.27	1240	1.28	0.01	0.73
L-7500 -0675		106.5	2.05	7.19	<0.05	0.04	0.04	0.026	0.07	11.4	11.0	0.19	648	0.75	<0.01	1.20
L-7500 -0700		77.7	1.83	4.39	<0.05	<0.02	0.02	0.019	0.08	9.9	7.3	0.15	874	0.72	<0.01	0.60
L-7500 -0725		36.4	1.58	4.63	<0.05	<0.02	0.02	0.023	0.07	10.1	8.5	0.18	395	0.65	<0.01	0.87
L-7500 -0750		27.9	1.93	4.41	<0.05	0.02	0.02	0.012	0.12	9.6	7.1	0.11	626	0.54	0.01	0.58
L-7500 -0775		69.3	2.28	8.50	<0.05	0.19	0.02	0.032	0.10	10.5	12.2	0.23	799	0.60	0.01	2.04
L-7500 -0800		16.1	1.57	6.11	<0.05	0.06	0.04	0.021	0.04	4.3	7.3	0.09	609	0.45	0.01	1.30
L-7500 -0825		35.9	2.05	9.10	<0.05	0.09	0.05	0.030	0.08	10.9	10.3	0.14	1910	0.61	0.01	1.85
L-7500 -0850		83.9	2.51	10.00	<0.05	0.07	0.06	0.033	0.12	7.3	19.0	0.32	1100	0.83	0.02	2.00
L-7500 -0875		25.3	1.78	8.44	<0.05	0.11	0.06	0.027	0.05	4.2	12.4	0.13	850	0.64	0.02	2.22
L-7500 -0900		24.5	1.93	9.16	<0.05	0.27	0.06	0.032	0.05	4.0	14.4	0.10	415	0.63	0.02	2.73
L-7500 -0925		50.5	1.85	6.73	<0.05	0.03	0.05	0.028	0.05	3.4	9.9	0.11	737	0.82	0.02	1.80
L-7500 -0950		57.3	2.03	6.88	<0.05	0.05	0.05	0.026	0.07	5.6	12.7	0.19	683	0.67	0.02	1.88
L-7500 -0975		63.1	2.17	9.57	<0.05	1.06	0.03	0.033	0.09	11.1	20.4	0.20	96	0.89	0.02	1.21
L-7500 -1000		11.2	1.68	8.02	<0.05	0.24	0.04	0.023	0.03	3.5	12.9	0.09	235	0.58	0.02	2.26
L-7500 -1025		416	4.33	5.80	0.06	0.04	<0.01	0.041	0.18	22.3	18.9	0.59	956	2.57	0.01	0.35
L-7500 -1050		181.0	0.76	1.47	<0.05	0.05	0.08	0.008	0.05	5.1	3.8	0.18	222	0.29	0.02	0.41
L-7500 -1075		329	0.99	2.51	<0.05	0.03	0.09	0.011	0.06	9.0	5.5	0.23	460	0.30	0.01	0.56
L-7500 -1100		25.1	1.59	4.72	<0.05	<0.02	0.03	0.017	0.07	7.9	9.6	0.16	433	0.74	0.02	0.91
L-7500 -1125		15.9	1.57	4.01	<0.05	<0.02	0.03	0.013	0.06	9.5	10.6	0.21	135	0.51	0.01	1.06



ALS Canada Ltd.
 2103 Dollarton Hwy
 North Vancouver BC V7H 0A7
 Phone: +1 (604) 984 0221 Fax: +1 (604) 984 0218
 www.alsglobal.com/geochemistry

To: JNC RESOURCES INC.
 530 - 625 HOWE STREET
 VANCOUVER BC V6C 2T6

Page: 6 - C
 Total # Pages: 7 (A - D)
 Plus Appendix Pages
 Finalized Date: 31-MAY-2019
 Account: JNCRES

Project: Tripple 9

CERTIFICATE OF ANALYSIS KL19118797

Sample Description	Method Analyte Units LOD	ME-MS41	ME-MS41	ME-MS41	ME-MS41	ME-MS41	ME-MS41	ME-MS41	ME-MS41	ME-MS41	ME-MS41	ME-MS41	ME-MS41	ME-MS41	ME-MS41	
		Ni	P	Pb	Rb	Re	S	Sb	Sc	Se	Sn	Sr	Ta	Te	Th	Ti
		ppm	ppm	ppm	ppm	ppm	%	ppm	ppm	ppm	ppm	ppm	ppm	ppm	ppm	%
		0.2	10	0.2	0.1	0.001	0.01	0.05	0.1	0.2	0.2	0.2	0.01	0.01	0.2	0.005
L-7500 -9675		13.7	2010	12.4	20.1	<0.001	0.02	0.10	1.8	<0.2	1.3	15.2	0.03	0.01	2.1	0.141
L-7500 -9700		9.8	1590	10.4	14.6	<0.001	0.02	0.13	2.0	<0.2	1.1	18.5	0.05	0.02	2.5	0.160
L-7500 -9725		8.2	1210	10.5	9.4	<0.001	0.02	0.13	1.4	<0.2	1.3	16.3	0.04	0.01	2.4	0.183
L-7500 -9750		10.0	1090	12.9	14.5	<0.001	0.02	0.11	1.5	<0.2	1.1	8.7	0.04	0.02	2.6	0.160
L-7500 -9775		11.4	1220	8.6	20.7	0.001	0.02	0.19	1.6	<0.2	1.0	8.3	0.04	0.03	3.1	0.123
L-7500 -9800		9.4	2920	11.2	10.6	<0.001	0.02	0.13	2.5	<0.2	1.3	13.8	0.04	0.02	3.3	0.198
L-7500 -9825		10.0	1950	8.2	14.6	<0.001	0.01	0.08	1.4	<0.2	0.9	8.5	0.04	0.01	2.4	0.129
L-7500 -9850		14.2	800	8.9	23.3	<0.001	0.01	0.08	1.5	<0.2	0.9	14.4	0.03	<0.01	2.5	0.107
L-7500 -9875		11.8	900	11.2	24.8	<0.001	0.01	0.12	2.1	<0.2	0.9	21.2	0.02	0.02	3.1	0.096
L-7500 -9900		12.6	400	9.7	22.7	<0.001	<0.01	0.08	1.3	<0.2	0.9	10.2	0.01	0.02	2.1	0.088
L-7500 -9925		20.3	260	4.9	17.8	<0.001	<0.01	0.05	1.3	<0.2	0.4	10.6	<0.01	0.01	2.7	0.041
L-7500 -9950		5.6	2530	10.2	14.9	<0.001	0.01	0.09	1.3	<0.2	0.9	11.6	<0.01	0.01	2.2	0.050
L-7500 -9975		11.3	530	8.0	16.7	<0.001	<0.01	0.05	1.3	<0.2	0.8	11.5	0.01	0.01	1.8	0.082
L-7500 -0000		12.9	2740	10.6	12.9	<0.001	0.01	0.11	1.9	<0.2	1.1	22.8	0.06	0.02	2.3	0.145
L-7500 -0025		8.8	2110	9.3	13.4	<0.001	<0.01	0.06	1.8	<0.2	0.9	9.9	0.07	0.01	1.7	0.120
L-7500 -0050		13.9	510	10.0	26.3	<0.001	<0.01	0.12	1.8	<0.2	0.7	19.3	<0.01	0.02	2.2	0.062
L-7500 -0075		54.9	430	19.0	48.7	0.001	0.02	0.13	10.0	1.4	1.3	132.0	<0.01	0.06	11.3	0.086
L-7500 -0100		18.2	570	6.9	25.1	<0.001	0.01	0.07	3.4	0.4	0.4	33.5	<0.01	0.04	6.3	0.054
L-7500 -0600		11.3	750	11.0	34.8	<0.001	<0.01	0.10	1.6	<0.2	0.8	25.5	<0.01	0.04	1.9	0.090
L-7500 -0625		11.7	740	8.6	22.0	<0.001	<0.01	0.09	1.4	0.2	0.9	13.2	0.03	0.04	2.5	0.083
L-7500 -0650		5.4	430	15.9	19.0	<0.001	0.01	0.09	1.1	0.3	0.8	8.3	<0.01	0.05	1.9	0.032
L-7500 -0675		11.7	720	9.4	23.1	<0.001	<0.01	0.09	1.5	<0.2	0.8	11.1	0.01	0.02	2.8	0.042
L-7500 -0700		7.9	300	7.7	34.3	<0.001	<0.01	0.11	0.9	<0.2	0.5	18.3	<0.01	0.03	2.0	0.018
L-7500 -0725		8.8	310	6.4	17.3	<0.001	<0.01	0.07	1.0	<0.2	0.6	14.2	<0.01	0.02	2.1	0.038
L-7500 -0750		6.2	580	9.3	36.2	<0.001	<0.01	0.06	0.9	<0.2	0.5	21.4	<0.01	0.09	2.7	0.016
L-7500 -0775		14.3	1290	10.3	26.2	<0.001	<0.01	0.13	2.7	<0.2	0.9	14.4	0.04	0.04	3.2	0.093
L-7500 -0800		5.4	1190	8.9	11.8	<0.001	<0.01	0.08	0.9	<0.2	0.7	7.5	0.01	0.02	1.3	0.066
L-7500 -0825		12.0	1730	10.4	23.6	<0.001	0.01	0.08	2.2	0.2	1.0	13.3	0.04	0.02	2.1	0.095
L-7500 -0850		14.2	2110	10.6	24.8	<0.001	0.02	0.15	2.4	<0.2	1.1	14.8	0.02	0.06	2.2	0.089
L-7500 -0875		9.5	1810	10.3	14.5	<0.001	0.02	0.14	1.3	<0.2	1.0	11.2	0.04	0.02	1.4	0.117
L-7500 -0900		9.6	1710	8.6	10.6	<0.001	0.02	0.11	1.4	<0.2	1.0	11.6	0.04	0.02	1.8	0.131
L-7500 -0925		4.6	1990	9.0	11.7	<0.001	0.01	0.12	1.1	<0.2	0.9	10.8	0.02	0.03	1.3	0.084
L-7500 -0950		11.1	1080	8.8	19.5	<0.001	0.02	0.10	1.4	0.2	0.9	18.7	0.03	0.03	1.5	0.091
L-7500 -0975		18.8	480	9.4	15.8	<0.001	0.01	0.09	2.6	<0.2	1.0	15.0	0.01	0.08	4.2	0.107
L-7500 -1000		9.5	2440	7.1	6.9	<0.001	0.02	0.07	1.4	<0.2	0.8	10.8	0.05	0.03	1.7	0.110
L-7500 -1025		18.0	380	18.7	21.5	<0.001	0.01	0.15	3.2	0.2	0.4	22.2	<0.01	0.08	8.5	0.040
L-7500 -1050		5.5	590	2.7	8.8	<0.001	0.08	0.07	0.5	1.1	0.2	345	<0.01	0.01	0.3	0.018
L-7500 -1075		9.7	640	3.1	10.6	<0.001	0.07	0.07	0.9	0.8	0.3	337	<0.01	0.02	0.3	0.022
L-7500 -1100		8.0	860	6.9	15.7	<0.001	0.02	0.07	0.9	<0.2	0.5	26.4	<0.01	0.03	1.9	0.039
L-7500 -1125		10.6	880	5.5	13.1	<0.001	0.01	0.05	1.3	<0.2	0.4	12.9	<0.01	0.02	2.7	0.042



ALS Canada Ltd.
 2103 Dollarton Hwy
 North Vancouver BC V7H 0A7
 Phone: +1 (604) 984 0221 Fax: +1 (604) 984 0218
 www.alsglobal.com/geochemistry

To: JNC RESOURCES INC.
 530 - 625 HOWE STREET
 VANCOUVER BC V6C 2T6

Page: 6 - D
 Total # Pages: 7 (A - D)
 Plus Appendix Pages
 Finalized Date: 31-MAY-2019
 Account: JNCRES

Project: Tripple 9

CERTIFICATE OF ANALYSIS KL19118797

Sample Description	Method Analyte Units LOD	ME-MS41	ME-MS41	ME-MS41	ME-MS41	ME-MS41	ME-MS41	
		Tl	U	V	W	Y	Zn	Zr
		ppm	ppm	ppm	ppm	ppm	ppm	ppm
		0.02	0.05	1	0.05	0.05	2	0.5
L-7500 -9675		0.16	0.80	31	0.28	4.23	433	6.9
L-7500 -9700		0.14	0.65	32	0.42	3.82	305	23.1
L-7500 -9725		0.08	0.42	30	0.25	2.20	349	24.6
L-7500 -9750		0.12	0.60	29	0.25	2.50	194	22.4
L-7500 -9775		0.14	0.75	33	0.33	2.09	114	11.4
L-7500 -9800		0.11	0.83	29	0.30	5.01	296	44.0
L-7500 -9825		0.12	0.30	29	0.24	1.29	137	16.8
L-7500 -9850		0.15	0.44	30	0.22	2.11	132	5.8
L-7500 -9875		0.20	0.69	27	0.23	4.08	141	8.6
L-7500 -9900		0.17	0.30	29	0.26	1.61	91	3.2
L-7500 -9925		0.08	0.34	21	0.14	1.76	52	0.7
L-7500 -9950		0.09	0.35	22	0.17	1.47	109	1.3
L-7500 -9975		0.13	0.30	26	0.16	1.82	72	3.1
L-7500 -0000		0.10	0.40	23	0.23	2.25	131	15.8
L-7500 -0025		0.09	0.38	23	0.18	2.42	256	13.2
L-7500 -0050		0.13	2.36	25	0.23	25.2	271	0.7
L-7500 -0075		0.29	14.10	52	0.44	56.2	111	14.1
L-7500 -0100		0.15	2.52	30	0.29	13.10	33	3.8
L-7500 -0600		0.23	0.45	40	0.21	2.08	151	1.4
L-7500 -0625		0.18	0.45	23	0.22	2.13	142	6.1
L-7500 -0650		0.24	0.54	35	0.17	1.54	126	0.5
L-7500 -0675		0.23	0.58	28	0.20	2.06	111	1.9
L-7500 -0700		0.29	0.43	20	0.11	1.59	100	<0.5
L-7500 -0725		0.16	0.31	22	0.14	1.41	105	<0.5
L-7500 -0750		0.20	0.65	18	0.14	1.47	96	0.5
L-7500 -0775		0.20	0.89	31	0.28	4.90	99	13.0
L-7500 -0800		0.12	0.29	25	0.13	0.94	90	2.5
L-7500 -0825		0.20	0.86	29	0.21	4.80	223	4.6
L-7500 -0850		0.15	0.68	36	0.31	2.33	166	3.1
L-7500 -0875		0.12	0.40	24	0.22	1.53	85	6.2
L-7500 -0900		0.09	0.39	27	0.22	1.78	89	14.5
L-7500 -0925		0.10	0.31	26	0.29	0.93	96	1.5
L-7500 -0950		0.12	0.38	28	0.27	1.56	76	2.8
L-7500 -0975		0.16	1.06	24	0.28	5.83	47	62.3
L-7500 -1000		0.06	0.35	27	0.24	1.62	93	12.6
L-7500 -1025		0.23	1.03	30	0.34	7.32	64	1.9
L-7500 -1050		0.08	1.39	8	0.24	5.18	22	1.6
L-7500 -1075		0.15	1.27	10	0.19	10.15	42	1.6
L-7500 -1100		0.09	0.33	23	0.14	1.39	84	<0.5
L-7500 -1125		0.07	0.38	23	0.14	1.78	57	0.6



ALS Canada Ltd.
 2103 Dollarton Hwy
 North Vancouver BC V7H 0A7
 Phone: +1 (604) 984 0221 Fax: +1 (604) 984 0218
 www.alsglobal.com/geochemistry

To: JNC RESOURCES INC.
 530 - 625 HOWE STREET
 VANCOUVER BC V6C 2T6

Page: 7 - A
 Total # Pages: 7 (A - D)
 Plus Appendix Pages
 Finalized Date: 31-MAY-2019
 Account: JNCRES

Project: Tripple 9

CERTIFICATE OF ANALYSIS KL19118797
--

Sample Description	Method Analyte Units LOD	WEI-21 Recvd Wt. kg	ME-MS41 Ag ppm	ME-MS41 Al %	ME-MS41 As ppm	ME-MS41 Au ppm	ME-MS41 B ppm	ME-MS41 Ba ppm	ME-MS41 Be ppm	ME-MS41 Bi ppm	ME-MS41 Ca %	ME-MS41 Cd ppm	ME-MS41 Ce ppm	ME-MS41 Co ppm	ME-MS41 Cr ppm	ME-MS41 Cs ppm
		0.02	0.01	0.01	0.1	0.02	10	10	0.05	0.01	0.01	0.01	0.02	0.1	1	0.05
L-7500 -1150		0.06	0.41	0.69	1.8	<0.02	<10	80	0.31	0.13	2.57	0.41	9.13	3.1	10	3.03
L-7500 -1175		0.12	0.24	0.90	1.4	<0.02	<10	130	0.33	0.14	18.75	0.38	9.21	3.4	11	2.59
L-7500 -1200		0.17	0.25	1.59	1.5	<0.02	<10	100	0.58	0.31	0.31	0.26	27.2	7.6	25	4.88



ALS Canada Ltd.
 2103 Dollarton Hwy
 North Vancouver BC V7H 0A7
 Phone: +1 (604) 984 0221 Fax: +1 (604) 984 0218
 www.alsglobal.com/geochemistry

To: JNC RESOURCES INC.
 530 - 625 HOWE STREET
 VANCOUVER BC V6C 2T6

Page: 7 - B
 Total # Pages: 7 (A - D)
 Plus Appendix Pages
 Finalized Date: 31-MAY-2019
 Account: JNCRES

Project: Tripple 9

CERTIFICATE OF ANALYSIS KL19118797
--

		ME-MS41	ME-MS41	ME-MS41	ME-MS41	ME-MS41	ME-MS41	ME-MS41	ME-MS41	ME-MS41	ME-MS41	ME-MS41	ME-MS41	ME-MS41	ME-MS41	
Sample Description	Method Analyte Units LOD	Cu ppm	Fe %	Ga ppm	Ge ppm	Hf ppm	Hg ppm	In ppm	K %	La ppm	Li ppm	Mg %	Mn ppm	Mo ppm	Na %	Nb ppm
		0.2	0.01	0.05	0.05	0.02	0.01	0.005	0.01	0.2	0.1	0.01	5	0.05	0.01	0.05
L-7500 -1150		168.0	0.87	2.12	<0.05	0.04	0.12	0.014	0.06	7.7	6.6	0.19	212	1.32	0.02	0.62
L-7500 -1175		62.7	0.99	2.61	<0.05	0.04	0.06	0.013	0.06	5.2	5.4	0.23	132	0.43	0.02	0.72
L-7500 -1200		72.8	2.12	4.24	<0.05	0.07	0.03	0.022	0.08	13.7	17.9	0.30	124	0.69	0.02	1.52



ALS Canada Ltd.
 2103 Dollarton Hwy
 North Vancouver BC V7H 0A7
 Phone: +1 (604) 984 0221 Fax: +1 (604) 984 0218
 www.alsglobal.com/geochemistry

To: JNC RESOURCES INC.
 530 - 625 HOWE STREET
 VANCOUVER BC V6C 2T6

Page: 7 - C
 Total # Pages: 7 (A - D)
 Plus Appendix Pages
 Finalized Date: 31-MAY-2019
 Account: JNCRES

Project: Tripple 9

CERTIFICATE OF ANALYSIS	KL19118797
--------------------------------	-------------------

Sample Description	Method	Analyte	Units	LOD	ME-MS41	ME-MS41	ME-MS41	ME-MS41	ME-MS41	ME-MS41	ME-MS41	ME-MS41	ME-MS41	ME-MS41	ME-MS41	ME-MS41			
					Ni	P	Pb	Rb	Re	S	Sb	Sc	Se	Sn	Sr	Ta	Te	Th	Ti
					ppm	ppm	ppm	ppm	ppm	%	ppm	ppm	ppm	ppm	ppm	ppm	ppm	ppm	ppm
					0.2	10	0.2	0.1	0.001	0.01	0.05	0.1	0.2	0.2	0.2	0.01	0.01	0.2	0.005
L-7500 -1150					7.0	760	7.2	7.6	0.010	0.25	0.16	0.7	2.0	0.4	130.0	<0.01	0.02	0.3	0.023
L-7500 -1175					8.6	440	4.0	8.4	<0.001	0.07	0.06	0.9	1.0	0.3	322	<0.01	0.01	0.4	0.025
L-7500 -1200					16.3	650	8.0	15.1	<0.001	0.02	0.06	2.7	0.2	0.6	22.0	<0.01	0.02	3.5	0.062

***** See Appendix Page for comments regarding this certificate *****



ALS Canada Ltd.
 2103 Dollarton Hwy
 North Vancouver BC V7H 0A7
 Phone: +1 (604) 984 0221 Fax: +1 (604) 984 0218
 www.alsglobal.com/geochemistry

To: JNC RESOURCES INC.
 530 - 625 HOWE STREET
 VANCOUVER BC V6C 2T6

Page: 7 - D
 Total # Pages: 7 (A - D)
 Plus Appendix Pages
 Finalized Date: 31-MAY-2019
 Account: JNCRES

Project: Tripple 9

CERTIFICATE OF ANALYSIS KL19118797

Sample Description	Method	ME-MS41	ME-MS41	ME-MS41	ME-MS41	ME-MS41	ME-MS41	ME-MS41
	Analyte	Tl	U	V	W	Y	Zn	Zr
	Units	ppm	ppm	ppm	ppm	ppm	ppm	ppm
	LOD	0.02	0.05	1	0.05	0.05	2	0.5
L-7500 -1150		0.10	15.45	10	0.16	8.51	47	1.5
L-7500 -1175		0.12	1.30	12	0.20	4.78	75	1.6
L-7500 -1200		0.12	1.64	25	0.18	8.17	161	3.5



ALS Canada Ltd.
2103 Dollarton Hwy
North Vancouver BC V7H 0A7
Phone: +1 (604) 984 0221 Fax: +1 (604) 984 0218
www.alsglobal.com/geochemistry

To: JNC RESOURCES INC.
530 - 625 HOWE STREET
VANCOUVER BC V6C 2T6

Page: Appendix 1
Total # Appendix Pages: 1
Finalized Date: 31-MAY-2019
Account: JNCRES

Project: Tripple 9

CERTIFICATE OF ANALYSIS KL19118797

CERTIFICATE COMMENTS	
	<p style="text-align: center;">ANALYTICAL COMMENTS</p> <p>Applies to Method: Gold determinations by this method are semi-quantitative due to the small sample weight used (0.5g). ME-MS41</p> <p style="text-align: center;">LABORATORY ADDRESSES</p> <p>Applies to Method: Processed at ALS Kamloops located at 2953 Shuswap Drive, Kamloops, BC, Canada. LOG-22 SCR-41 WEI-21</p> <p>Applies to Method: Processed at ALS Vancouver located at 2103 Dollarton Hwy, North Vancouver, BC, Canada. ME-MS41</p>



ALS Canada Ltd.
2103 Dollarton Hwy
North Vancouver BC V7H 0A7
Phone: +1 (604) 984 0221 Fax: +1 (604) 984 0218
www.alsglobal.com/geochemistry

To: JNC RESOURCES INC.
530 - 625 HOWE STREET
VANCOUVER BC V6C 2T6

Page: 1
Total # Pages: 2 (A - D)
Plus Appendix Pages
Finalized Date: 29-MAY-2019
Account: JNCRES

CERTIFICATE KL19118799

Project: Tripple 9

This report is for 21 Soil samples submitted to our lab in Kamloops, BC, Canada on 14-MAY-2019.

The following have access to data associated with this certificate:

MICHAEL MULBERRY

WARREN ROBB

SAMPLE PREPARATION

ALS CODE	DESCRIPTION
WEI-21	Received Sample Weight
LOG-22	Sample login - Rcd w/o BarCode
SCR-41	Screen to -180um and save both

ANALYTICAL PROCEDURES

ALS CODE	DESCRIPTION
ME-MS41	Ultra Trace Aqua Regia ICP-MS

This is the Final Report and supersedes any preliminary report with this certificate number. Results apply to samples as submitted. All pages of this report have been checked and approved for release.

***** See Appendix Page for comments regarding this certificate *****

Signature:

Colin Ramshaw, Vancouver Laboratory Manager



ALS Canada Ltd.
 2103 Dollarton Hwy
 North Vancouver BC V7H 0A7
 Phone: +1 (604) 984 0221 Fax: +1 (604) 984 0218
 www.alsglobal.com/geochemistry

To: JNC RESOURCES INC.
 530 - 625 HOWE STREET
 VANCOUVER BC V6C 2T6

Page: 2 - A
 Total # Pages: 2 (A - D)
 Plus Appendix Pages
 Finalized Date: 29-MAY-2019
 Account: JNCRES

Project: Tripple 9

CERTIFICATE OF ANALYSIS	KL19118799
-------------------------	------------

Sample Description	Method Analyte Units LOD	WEI-21 Recvd Wt. kg	ME-MS41 Ag ppm	ME-MS41 Al %	ME-MS41 As ppm	ME-MS41 Au ppm	ME-MS41 B ppm	ME-MS41 Ba ppm	ME-MS41 Be ppm	ME-MS41 Bi ppm	ME-MS41 Ca %	ME-MS41 Cd ppm	ME-MS41 Ce ppm	ME-MS41 Co ppm	ME-MS41 Cr ppm	ME-MS41 Cs ppm
		0.02	0.01	0.01	0.1	0.02	10	10	0.05	0.01	0.01	0.01	0.02	0.1	1	0.05
TRSS-1		0.16	0.07	0.42	1.4	<0.02	<10	70	0.15	0.10	13.55	0.14	8.35	3.6	9	2.41
TRSS-2 Moss Matt		0.03	0.20	0.80	7.4	<0.02	10	120	0.35	0.18	16.60	0.53	10.65	6.6	14	2.29
TRSS-3		0.12	0.06	0.39	1.7	<0.02	<10	60	0.17	0.10	11.65	0.14	8.20	3.6	7	1.84
TRSS-4		0.21	0.12	0.92	2.3	<0.02	<10	110	0.37	0.20	7.63	0.16	16.65	7.6	24	4.20
TRSS-5		0.09	0.12	0.39	1.2	<0.02	<10	110	0.17	0.07	>25.0	0.27	6.48	2.6	6	1.86
TRSS-6		0.11	0.18	0.67	1.2	<0.02	<10	110	0.24	0.11	17.50	0.26	9.39	3.8	10	4.31
TRSS-7		0.08	1.66	3.97	4.7	<0.02	<10	310	1.79	0.57	0.97	0.92	52.1	13.1	44	6.29
TRSS-8 Moss Matt		0.02	0.92	3.14	6.3	<0.02	10	330	1.49	0.46	2.26	0.30	33.9	11.5	40	6.10
TRSS-9		0.15	0.35	1.21	2.8	<0.02	<10	150	0.48	0.21	8.09	0.34	17.10	7.4	20	6.73
TRSS-10		0.16	0.36	1.18	3.4	<0.02	<10	330	0.41	0.58	5.56	0.31	19.80	17.8	13	4.55
TRSS-11		0.12	0.11	0.59	1.7	<0.02	<10	100	0.25	0.13	19.85	0.13	10.85	4.3	11	2.65
TRSS-12		0.10	0.11	0.36	0.9	0.02	<10	90	0.18	0.09	>25.0	0.18	6.58	2.1	3	1.13
TRSS-13		0.18	0.10	0.78	2.5	<0.02	<10	80	0.26	0.18	8.66	0.12	15.65	7.3	21	3.96
TRSS-14		0.15	0.15	0.63	2.3	<0.02	<10	70	0.22	0.20	6.64	0.11	13.65	5.3	9	3.10
TRSS-14A Moss Matt		0.03	0.35	1.35	3.8	<0.02	<10	180	0.67	0.26	4.85	0.26	20.7	8.8	33	7.07
TRSS-15 Moss Matt		0.09	0.25	1.28	3.4	<0.02	<10	160	0.65	0.24	2.18	0.14	22.1	9.3	34	7.38
TRSS-16		0.11	0.07	0.45	1.6	<0.02	<10	80	0.18	0.10	17.30	0.13	8.85	2.9	8	2.13
TRSS-17		0.18	0.19	0.95	6.3	<0.02	<10	110	0.59	0.24	1.99	0.16	29.7	7.4	18	3.06
TRSS-18		0.17	0.15	1.69	4.1	<0.02	<10	150	0.67	0.35	0.63	0.09	35.1	13.9	50	4.87
TRSS-19 Moss Matt		0.04	0.15	1.09	2.5	<0.02	10	140	0.70	0.21	11.00	0.26	17.75	8.2	31	3.86
TRSS-20		0.18	0.08	0.91	5.1	<0.02	<10	80	0.42	0.23	0.46	0.04	27.3	9.0	31	3.47



ALS Canada Ltd.
 2103 Dollarton Hwy
 North Vancouver BC V7H 0A7
 Phone: +1 (604) 984 0221 Fax: +1 (604) 984 0218
 www.alsglobal.com/geochemistry

To: JNC RESOURCES INC.
 530 - 625 HOWE STREET
 VANCOUVER BC V6C 2T6

Page: 2 - B
 Total # Pages: 2 (A - D)
 Plus Appendix Pages
 Finalized Date: 29-MAY-2019
 Account: JNCRES

Project: Tripple 9

CERTIFICATE OF ANALYSIS	KL19118799
-------------------------	------------

Sample Description	Method Analyte Units LOD	ME-MS41 Cu ppm	ME-MS41 Fe %	ME-MS41 Ga ppm	ME-MS41 Ge ppm	ME-MS41 Hf ppm	ME-MS41 Hg ppm	ME-MS41 In ppm	ME-MS41 K %	ME-MS41 La ppm	ME-MS41 Li ppm	ME-MS41 Mg %	ME-MS41 Mn ppm	ME-MS41 Mo ppm	ME-MS41 Na %	ME-MS41 Nb ppm
		0.2	0.01	0.05	0.05	0.02	0.01	0.005	0.01	0.2	0.1	0.01	5	0.05	0.01	0.05
TRSS-1		46.0	1.05	1.48	<0.05	0.02	0.01	0.007	0.07	5.1	5.2	0.24	160	0.36	0.01	0.53
TRSS-2 Moss Matt		78.2	1.46	2.28	<0.05	0.04	0.06	0.011	0.25	9.6	9.1	0.32	1540	0.91	0.02	0.44
TRSS-3		41.4	0.86	1.36	<0.05	<0.02	0.01	0.006	0.06	4.9	5.3	0.22	176	0.34	0.01	0.47
TRSS-4		73.9	2.00	3.00	<0.05	0.02	0.02	0.014	0.18	9.9	11.3	0.45	347	0.60	0.01	0.80
TRSS-5		111.0	0.64	1.19	<0.05	0.04	0.02	0.007	0.05	4.8	4.5	0.26	368	0.51	0.01	0.32
TRSS-6		117.5	1.12	1.95	<0.05	0.03	0.01	0.009	0.08	7.2	7.6	0.30	293	0.46	0.01	0.47
TRSS-7		721	4.57	9.57	0.13	0.21	0.06	0.054	0.36	54.9	54.2	0.61	1510	4.46	0.02	1.98
TRSS-8 Moss Matt		358	3.63	7.89	0.11	0.08	0.08	0.043	0.39	58.4	27.3	0.56	718	2.23	0.02	1.41
TRSS-9		235	2.26	3.59	<0.05	0.05	0.04	0.019	0.14	14.4	12.1	0.41	932	1.09	0.01	0.75
TRSS-10		650	4.80	4.49	0.07	0.03	0.03	0.034	0.20	12.5	12.1	0.64	1010	1.63	0.01	1.24
TRSS-11		78.7	1.06	1.83	<0.05	0.04	0.01	0.008	0.10	6.5	6.4	0.33	192	0.44	0.01	0.55
TRSS-12		141.5	0.63	0.82	<0.05	0.05	0.02	0.012	0.03	3.9	3.4	0.24	133	0.82	0.01	0.22
TRSS-13		56.7	2.17	2.92	<0.05	<0.02	0.01	0.016	0.13	9.3	9.5	0.48	333	0.77	0.01	0.97
TRSS-14		177.5	1.88	2.15	<0.05	0.03	0.01	0.020	0.10	8.0	7.1	0.26	338	0.78	0.01	0.70
TRSS-14A Moss Matt		246	2.43	4.03	0.05	0.03	0.05	0.020	0.32	17.0	14.8	0.52	589	1.45	0.02	0.94
TRSS-15 Moss Matt		136.5	2.59	4.08	0.05	0.03	0.03	0.018	0.23	15.9	14.5	0.50	480	1.22	0.01	1.04
TRSS-16		37.7	0.89	1.43	<0.05	0.02	0.03	0.008	0.07	5.0	4.5	0.30	174	0.47	0.01	0.39
TRSS-17		75.4	2.11	3.27	<0.05	0.04	0.02	0.017	0.16	17.0	9.8	0.40	479	1.58	0.01	0.92
TRSS-18		73.1	3.19	5.39	0.05	0.03	0.02	0.024	0.27	19.8	17.5	0.67	475	2.21	0.01	1.48
TRSS-19 Moss Matt		54.6	1.90	3.53	0.06	0.02	0.05	0.015	0.26	18.1	11.0	0.60	501	1.60	0.01	0.79
TRSS-20		61.3	2.11	3.09	0.05	0.02	0.01	0.014	0.16	14.6	8.1	0.43	319	2.11	0.01	0.85



ALS Canada Ltd.
 2103 Dollarton Hwy
 North Vancouver BC V7H 0A7
 Phone: +1 (604) 984 0221 Fax: +1 (604) 984 0218
 www.alsglobal.com/geochemistry

To: JNC RESOURCES INC.
 530 - 625 HOWE STREET
 VANCOUVER BC V6C 2T6

Page: 2 - C
 Total # Pages: 2 (A - D)
 Plus Appendix Pages
 Finalized Date: 29-MAY-2019
 Account: JNCRES

Project: Tripple 9

CERTIFICATE OF ANALYSIS	KL19118799
--------------------------------	-------------------

Sample Description	Method	ME-MS41	ME-MS41	ME-MS41	ME-MS41	ME-MS41	ME-MS41	ME-MS41	ME-MS41	ME-MS41	ME-MS41	ME-MS41	ME-MS41	ME-MS41	ME-MS41	ME-MS41
	Analyte	Ni	P	Pb	Rb	Re	S	Sb	Sc	Se	Sn	Sr	Ta	Te	Th	Ti
	Units LOD	ppm	ppm	ppm	ppm	ppm	%	ppm	ppm	ppm	ppm	ppm	ppm	ppm	ppm	ppm
		0.2	10	0.2	0.1	0.001	0.01	0.05	0.1	0.2	0.2	0.2	0.01	0.01	0.2	0.005
TRSS-1		6.1	500	2.1	9.6	<0.001	0.05	<0.05	0.9	0.4	0.3	271	<0.01	0.01	0.9	0.028
TRSS-2 Moss Matt		14.9	1270	5.2	11.2	0.001	0.12	0.17	1.0	1.7	0.4	369	<0.01	0.03	0.4	0.023
TRSS-3		6.7	550	2.3	8.1	<0.001	0.08	<0.05	0.8	0.6	0.2	216	<0.01	0.01	0.7	0.021
TRSS-4		17.7	640	5.0	18.8	0.001	0.04	0.06	2.0	0.6	0.3	177.0	<0.01	0.02	2.9	0.046
TRSS-5		5.8	430	2.2	6.0	0.003	0.06	0.05	0.6	1.0	<0.2	565	<0.01	0.02	0.4	0.016
TRSS-6		7.9	520	2.6	11.5	<0.001	0.08	<0.05	1.0	0.5	0.2	379	<0.01	0.01	0.6	0.026
TRSS-7		48.9	590	13.2	39.3	0.001	0.03	0.09	7.4	1.2	1.1	78.7	<0.01	0.07	5.2	0.105
TRSS-8 Moss Matt		31.5	1360	11.9	33.2	0.001	0.12	0.19	4.3	1.9	0.8	133.0	<0.01	0.07	1.7	0.056
TRSS-9		14.9	670	4.8	19.3	0.001	0.07	0.06	1.9	0.9	0.4	217	<0.01	0.04	1.2	0.044
TRSS-10		10.0	770	4.7	16.5	0.001	0.07	0.08	2.6	1.5	0.5	173.0	0.01	0.20	1.6	0.057
TRSS-11		9.2	460	2.8	10.7	<0.001	0.05	0.05	1.1	0.9	0.2	439	<0.01	0.03	0.8	0.025
TRSS-12		2.8	340	1.9	3.3	0.001	0.10	0.06	0.5	0.8	0.2	572	<0.01	0.02	0.3	0.013
TRSS-13		13.9	650	3.7	17.4	<0.001	0.05	<0.05	2.1	0.6	0.3	246	<0.01	0.04	2.4	0.055
TRSS-14		6.7	490	3.0	12.5	<0.001	0.05	0.05	1.3	0.4	0.3	135.5	<0.01	0.04	1.4	0.037
TRSS-14A Moss Matt		22.0	960	6.1	24.0	0.001	0.13	0.12	2.9	1.8	0.4	156.5	<0.01	0.05	1.8	0.050
TRSS-15 Moss Matt		22.3	590	6.0	25.5	0.001	0.07	0.09	3.3	1.3	0.4	91.5	<0.01	0.04	2.7	0.057
TRSS-16		5.9	460	2.5	9.4	0.001	0.07	0.06	0.8	1.0	0.2	437	<0.01	0.02	0.7	0.021
TRSS-17		13.3	580	7.1	21.1	0.003	0.17	0.06	2.3	0.6	0.3	75.3	<0.01	0.03	4.7	0.042
TRSS-18		35.4	540	8.1	33.6	0.001	0.04	0.07	4.6	0.5	0.5	42.7	<0.01	0.04	6.9	0.082
TRSS-19 Moss Matt		20.5	1030	5.6	17.8	0.002	0.18	0.10	2.5	3.5	0.3	289	<0.01	0.05	1.4	0.037
TRSS-20		18.9	460	5.6	26.1	<0.001	0.05	0.05	2.6	0.2	0.3	28.3	<0.01	0.02	5.1	0.061



ALS Canada Ltd.
 2103 Dollarton Hwy
 North Vancouver BC V7H 0A7
 Phone: +1 (604) 984 0221 Fax: +1 (604) 984 0218
 www.alsglobal.com/geochemistry

To: JNC RESOURCES INC.
 530 - 625 HOWE STREET
 VANCOUVER BC V6C 2T6

Page: 2 - D
 Total # Pages: 2 (A - D)
 Plus Appendix Pages
 Finalized Date: 29-MAY-2019
 Account: JNCRES

Project: Tripple 9

CERTIFICATE OF ANALYSIS KL19118799

	Method Analyte Units LOD	ME-MS41 Ti ppm 0.02	ME-MS41 U ppm 0.05	ME-MS41 V ppm 1	ME-MS41 W ppm 0.05	ME-MS41 Y ppm 0.05	ME-MS41 Zn ppm 2	ME-MS41 Zr ppm 0.5
TRSS-1		0.05	1.56	13	0.13	4.24	27	0.7
TRSS-2 Moss Matt		0.12	2.03	15	0.24	10.65	89	1.2
TRSS-3		0.05	1.81	10	0.14	4.36	23	0.5
TRSS-4		0.11	1.78	24	0.25	7.54	53	0.7
TRSS-5		0.08	3.31	8	1.57	4.03	22	1.3
TRSS-6		0.07	2.54	12	0.26	6.49	36	1.1
TRSS-7		0.28	3.17	45	1.18	47.3	199	9.0
TRSS-8 Moss Matt		0.23	11.70	37	0.44	52.0	110	2.7
TRSS-9		0.14	2.71	23	0.55	11.10	57	1.5
TRSS-10		0.11	3.08	27	0.29	12.70	73	1.1
TRSS-11		0.07	2.78	12	0.20	5.71	40	1.4
TRSS-12		0.04	3.17	4	0.14	5.26	22	2.0
TRSS-13		0.08	2.24	30	0.29	6.28	43	0.5
TRSS-14		0.08	1.61	18	0.22	4.79	26	0.8
TRSS-14A Moss Matt		0.14	3.65	29	0.30	19.80	82	1.1
TRSS-15 Moss Matt		0.14	2.90	35	0.30	18.70	62	1.0
TRSS-16		0.06	3.42	11	0.15	3.40	20	0.9
TRSS-17		0.13	8.04	22	0.37	10.45	43	1.5
TRSS-18		0.15	2.72	44	0.84	14.10	51	1.8
TRSS-19 Moss Matt		0.11	7.98	26	0.26	31.3	46	0.9
TRSS-20		0.12	2.07	30	0.25	8.07	30	1.0



ALS Canada Ltd.
2103 Dollarton Hwy
North Vancouver BC V7H 0A7
Phone: +1 (604) 984 0221 Fax: +1 (604) 984 0218
www.alsglobal.com/geochemistry

To: JNC RESOURCES INC.
530 - 625 HOWE STREET
VANCOUVER BC V6C 2T6

Page: Appendix 1
Total # Appendix Pages: 1
Finalized Date: 29-MAY-2019
Account: JNCRES

Project: Tripple 9

CERTIFICATE OF ANALYSIS KL19118799

CERTIFICATE COMMENTS	
	<p style="text-align: center;">ANALYTICAL COMMENTS</p> <p>Applies to Method: Gold determinations by this method are semi-quantitative due to the small sample weight used (0.5g). ME-MS41</p> <p style="text-align: center;">LABORATORY ADDRESSES</p> <p>Applies to Method: Processed at ALS Kamloops located at 2953 Shuswap Drive, Kamloops, BC, Canada. LOG-22 SCR-41 WEI-21</p> <p>Applies to Method: Processed at ALS Vancouver located at 2103 Dollarton Hwy, North Vancouver, BC, Canada. ME-MS41</p>



ALS Canada Ltd.
 2103 Dollarton Hwy
 North Vancouver BC V7H 0A7
 Phone: +1 (604) 984 0221 Fax: +1 (604) 984 0218
 www.alsglobal.com/geochemistry

To: JNC RESOURCES INC.
 530 - 625 HOWE STREET
 VANCOUVER BC V6C 2T6

Page: 1
 Total # Pages: 3 (A - D)
 Plus Appendix Pages
 Finalized Date: 5-JUN-2019
 Account: JNCRES

CERTIFICATE VA19124980

Project: Tripple 9

This report is for 56 Drill Core samples submitted to our lab in Vancouver, BC, Canada on 22-MAY-2019.

The following have access to data associated with this certificate:

MICHAEL MULBERRY	WARREN ROBB
------------------	-------------

SAMPLE PREPARATION	
ALS CODE	DESCRIPTION
WEI-21	Received Sample Weight
LOG-23	Pulp Login - Rcvd with Barcode
LOG-21	Sample logging - ClientBarCode
CRU-QC	Crushing QC Test
PUL-QC	Pulverizing QC Test
CRU-31	Fine crushing - 70% <2mm
SPL-21	Split sample - riffle splitter
PUL-31	Pulverize split to 85% <75 um
DISP-01	Disposal of all sample fractions

ANALYTICAL PROCEDURES		
ALS CODE	DESCRIPTION	
Ag-OG46	Ore Grade Ag - Aqua Regia	
ME-OG46	Ore Grade Elements - AquaRegia	ICP-AES
Cu-OG46	Ore Grade Cu - Aqua Regia	
Zn-OG46	Ore Grade Zn - Aqua Regia	
ME-MS41	Ultra Trace Aqua Regia ICP-MS	

This is the Final Report and supersedes any preliminary report with this certificate number. Results apply to samples as submitted. All pages of this report have been checked and approved for release.

***** See Appendix Page for comments regarding this certificate *****

Signature: 
 Colin Ramshaw, Vancouver Laboratory Manager



ALS Canada Ltd.
 2103 Dollarton Hwy
 North Vancouver BC V7H 0A7
 Phone: +1 (604) 984 0221 Fax: +1 (604) 984 0218
 www.alsglobal.com/geochemistry

To: JNC RESOURCES INC.
 530 - 625 HOWE STREET
 VANCOUVER BC V6C 2T6

Page: 2 - A
 Total # Pages: 3 (A - D)
 Plus Appendix Pages
 Finalized Date: 5-JUN-2019
 Account: JNCRES

Project: Tripple 9

CERTIFICATE OF ANALYSIS VA19124980

Sample Description	Method Analyte Units LOD	WEI-21	ME-MS41	ME-MS41	ME-MS41	ME-MS41	ME-MS41	ME-MS41	ME-MS41	ME-MS41	ME-MS41	ME-MS41	ME-MS41	ME-MS41	ME-MS41	
		Recvd Wt. kg	Ag ppm	Al %	As ppm	Au ppm	B ppm	Ba ppm	Be ppm	Bi ppm	Ca %	Cd ppm	Ce ppm	Co ppm	Cr ppm	Cs ppm
		0.02	0.01	0.01	0.1	0.02	10	10	0.05	0.01	0.01	0.01	0.02	0.1	1	0.05
Y003001		3.64	0.61	1.47	1.4	<0.02	<10	110	0.25	0.45	0.19	0.05	22.7	7.1	3	0.99
Y003002		4.68	0.60	1.46	0.7	<0.02	<10	40	0.23	1.09	0.18	0.15	15.75	23.7	3	0.95
Y003003		3.24	1.01	0.85	1.4	<0.02	<10	100	0.15	0.38	0.09	0.22	15.10	4.5	5	0.32
Y003004		3.52	1.23	0.77	55.8	<0.02	<10	70	0.57	0.67	0.17	0.06	25.9	5.8	4	1.86
Y003005		3.46	0.42	1.41	1.0	<0.02	<10	100	0.23	0.79	0.36	0.18	19.90	10.1	3	0.89
Y003006		2.14	>100	0.25	874	<0.02	<10	30	0.32	8.94	0.10	4.43	4.02	8.6	6	0.68
Y003351		0.66	8.07	1.28	7.4	<0.02	<10	20	0.74	2.12	3.54	0.45	6.90	154.5	10	4.51
Y003352		0.80	6.34	1.82	7.1	<0.02	<10	20	1.22	2.07	1.72	0.18	9.31	155.5	13	2.84
Y003353		0.94	3.80	0.81	3.5	<0.02	<10	10	0.36	2.13	2.09	0.12	8.36	81.9	6	2.81
Y003354		0.82	7.27	2.25	8.2	<0.02	<10	10	0.39	2.49	0.98	0.29	44.1	90.9	24	2.67
Y003355		0.10	37.5	1.40	118.5	0.07	<10	20	0.15	44.4	0.55	136.5	21.9	168.0	21	0.59
Y003356		0.58	7.72	1.42	55.6	<0.02	<10	10	0.26	2.82	0.13	0.11	4.07	110.5	13	0.21
Y003357		1.16	13.05	1.09	220	<0.02	<10	<10	0.19	3.29	0.20	0.29	2.51	116.0	8	0.12
Y003358		0.86	12.00	1.08	312	<0.02	<10	10	0.15	2.70	0.14	0.34	4.30	44.2	8	0.12
Y003359		0.62	9.60	2.75	75.2	<0.02	<10	<10	0.29	2.47	0.14	0.21	37.4	65.1	36	0.28
Y003360		0.68	4.21	3.47	13.5	<0.02	<10	10	0.53	2.02	2.80	0.19	12.75	110.5	50	0.99
Y003361		0.98	1.06	4.22	9.4	<0.02	<10	30	0.71	2.42	3.28	0.13	8.03	47.7	43	2.39
Y003362		0.72	0.66	0.97	0.6	<0.02	<10	60	0.19	1.08	0.01	0.01	11.00	1.9	4	0.90
Y003363		0.56	1.25	0.57	0.8	<0.02	<10	140	0.17	2.46	0.02	0.02	14.60	2.0	3	1.49
Y003364		0.36	2.61	1.02	0.5	<0.02	<10	50	0.24	1.59	0.01	0.03	15.75	6.1	10	1.24
Y003365		0.08	0.03	0.98	1.4	<0.02	<10	60	0.19	0.02	0.74	0.01	9.73	3.8	14	0.12
Y003366		0.50	10.25	0.31	6.1	<0.02	<10	40	0.26	1.22	1.14	1.95	11.25	9.1	6	0.76
Y003367		0.70	6.51	0.32	2.9	<0.02	<10	30	0.33	2.25	1.58	1.67	10.95	3.1	7	0.89
Y003368		0.50	6.12	0.33	11.5	<0.02	<10	40	0.37	1.04	2.12	0.48	10.65	12.2	6	0.77
Y003369		0.54	3.19	0.20	11.1	<0.02	<10	20	0.16	0.80	0.91	0.10	6.94	2.7	9	0.35
Y003370		0.62	0.37	0.16	1.2	<0.02	<10	10	0.10	0.10	0.45	0.02	7.59	1.6	10	0.20
Y003371		0.34	8.47	0.35	3.3	<0.02	<10	30	0.35	1.16	0.62	2.35	16.55	5.1	4	0.88
Y003372		0.60	0.99	0.41	0.4	<0.02	<10	50	0.15	0.19	0.04	0.07	4.52	3.8	8	0.25
Y003373		0.48	0.41	0.51	1.5	<0.02	<10	20	0.27	0.37	2.67	0.04	15.05	10.7	3	0.36
Y003374		0.56	1.62	0.40	4.6	<0.02	<10	40	0.80	0.29	0.69	0.09	17.15	8.0	2	2.26
Y003375		0.10	37.5	1.40	120.5	0.11	<10	20	0.16	44.4	0.56	136.0	21.9	168.5	21	0.59
Y003376		0.70	1.27	0.38	7.2	<0.02	<10	40	0.98	0.66	0.72	0.14	20.5	5.9	3	2.32
Y003377		0.34	1.14	0.34	84.2	0.02	<10	50	0.70	0.57	0.11	0.06	16.20	2.8	2	1.77
Y003378		0.44	0.96	0.42	162.0	0.04	<10	50	0.62	0.54	0.33	0.21	12.45	3.3	2	1.64
Y003379		0.66	0.32	1.34	0.7	<0.02	<10	50	0.18	0.27	0.20	0.13	11.15	6.5	4	0.52
Y003380		0.50	0.33	1.50	0.4	<0.02	<10	100	0.17	0.18	0.25	0.15	12.05	6.1	4	0.82
Y003381		0.36	0.32	1.32	1.0	<0.02	<10	160	0.13	0.44	0.29	0.15	17.10	9.0	3	0.92
Y003382		0.08	0.02	0.97	1.5	<0.02	<10	60	0.20	0.02	0.73	0.02	9.89	3.8	14	0.12
Y003383		2.80	0.90	0.64	1.6	<0.02	<10	70	0.64	0.53	0.02	0.19	22.1	9.2	2	1.92
Y003384		3.00	0.51	1.14	1.1	<0.02	<10	180	1.12	0.73	0.56	0.42	37.0	10.4	1	3.25



ALS Canada Ltd.
 2103 Dollarton Hwy
 North Vancouver BC V7H 0A7
 Phone: +1 (604) 984 0221 Fax: +1 (604) 984 0218
 www.alsglobal.com/geochemistry

To: JNC RESOURCES INC.
 530 - 625 HOWE STREET
 VANCOUVER BC V6C 2T6

Page: 2 - B
 Total # Pages: 3 (A - D)
 Plus Appendix Pages
 Finalized Date: 5-JUN-2019
 Account: JNCRES

Project: Tripple 9

CERTIFICATE OF ANALYSIS VA19124980

Sample Description	Method Analyte Units LOD	ME-MS41	ME-MS41	ME-MS41	ME-MS41	ME-MS41	ME-MS41	ME-MS41	ME-MS41	ME-MS41	ME-MS41	ME-MS41	ME-MS41	ME-MS41	ME-MS41	
		Cu ppm	Fe %	Ga ppm	Ge ppm	Hf ppm	Hg ppm	In ppm	K %	La ppm	Li ppm	Mg %	Mn ppm	Mo ppm	Na %	Nb ppm
		0.2	0.01	0.05	0.05	0.02	0.01	0.005	0.01	0.2	0.1	0.01	5	0.05	0.01	0.05
Y003001		453	3.79	5.96	<0.05	<0.02	<0.01	0.057	0.28	9.1	16.0	0.64	380	2.01	0.05	0.27
Y003002		1215	7.07	6.52	0.05	<0.02	<0.01	0.079	0.23	8.1	20.9	0.70	347	16.60	0.03	0.20
Y003003		804	2.25	4.23	<0.05	<0.02	<0.01	0.081	0.15	8.8	8.6	0.34	308	21.2	0.04	0.25
Y003004		375	2.95	3.09	<0.05	<0.02	<0.01	0.024	0.30	15.9	6.9	0.19	277	2.54	0.01	<0.05
Y003005		570	4.45	7.78	0.05	<0.02	<0.01	0.102	0.13	11.1	17.2	0.80	392	1.85	0.06	0.33
Y003006		>10000	4.48	0.79	<0.05	<0.02	0.02	1.070	0.18	2.0	1.3	0.02	701	15.05	<0.01	<0.05
Y003351		4240	30.6	18.25	0.80	0.12	<0.01	1.710	0.05	1.9	9.6	0.64	1160	0.84	<0.01	0.15
Y003352		2610	32.3	21.9	0.37	0.11	<0.01	2.24	0.02	4.2	16.5	1.21	2490	0.52	<0.01	<0.05
Y003353		2710	34.0	11.40	0.93	0.05	<0.01	1.315	0.02	4.8	2.9	0.63	1000	0.59	<0.01	0.07
Y003354		3300	29.0	16.85	0.41	0.08	<0.01	1.025	0.01	27.1	18.3	1.45	1120	4.03	<0.01	0.05
Y003355		>10000	22.1	14.35	0.29	0.31	9.40	10.75	0.17	10.8	10.0	1.15	695	4.87	0.03	0.53
Y003356		1815	30.1	15.85	0.21	0.09	0.01	2.08	0.01	1.3	18.2	0.97	738	0.31	<0.01	0.06
Y003357		3660	29.5	9.89	0.18	0.09	0.01	2.98	<0.01	1.0	8.7	0.99	627	0.49	<0.01	<0.05
Y003358		3740	29.5	7.94	0.16	0.06	0.01	2.30	<0.01	1.5	9.2	0.79	689	0.50	<0.01	<0.05
Y003359		2420	28.3	14.55	0.24	0.06	0.01	1.140	<0.01	20.2	29.2	1.46	1040	3.64	<0.01	<0.05
Y003360		1520	17.15	13.55	0.12	0.08	<0.01	0.422	0.01	6.1	28.9	1.78	1640	1.74	<0.01	<0.05
Y003361		1145	17.40	14.95	0.08	0.09	0.01	0.458	0.06	2.7	47.2	2.18	1520	0.34	<0.01	<0.05
Y003362		587	3.97	3.58	<0.05	<0.02	<0.01	0.181	0.21	6.7	8.1	0.30	166	4.08	0.01	<0.05
Y003363		859	2.93	4.27	<0.05	<0.02	<0.01	0.405	0.30	8.5	3.1	0.11	66	27.3	0.02	<0.05
Y003364		993	4.87	3.08	<0.05	<0.02	0.01	0.294	0.26	8.0	9.9	0.29	207	20.6	<0.01	0.05
Y003365		21.6	2.32	3.92	0.06	0.16	<0.01	0.007	0.08	5.0	1.1	0.46	546	3.98	0.07	0.41
Y003366		1250	2.38	0.94	<0.05	<0.02	<0.01	0.083	0.22	6.0	1.4	0.39	736	7.93	<0.01	<0.05
Y003367		675	2.07	1.03	<0.05	<0.02	0.01	0.060	0.21	6.1	1.9	0.56	968	2.49	<0.01	<0.05
Y003368		873	3.60	1.02	<0.05	<0.02	<0.01	0.072	0.21	5.9	1.3	0.70	1220	8.51	<0.01	<0.05
Y003369		497	3.44	0.63	<0.05	<0.02	<0.01	0.035	0.10	3.7	1.1	0.26	690	0.62	<0.01	<0.05
Y003370		49.5	0.87	0.47	<0.05	<0.02	<0.01	0.006	0.06	4.0	0.9	0.04	344	0.49	<0.01	<0.05
Y003371		1360	2.12	1.11	<0.05	<0.02	0.01	0.087	0.25	9.1	1.3	0.26	747	13.75	<0.01	<0.05
Y003372		1500	1.66	1.51	<0.05	<0.02	<0.01	0.025	0.11	2.2	4.1	0.10	124	25.6	0.04	<0.05
Y003373		399	3.41	3.27	<0.05	<0.02	<0.01	0.078	0.03	8.8	3.0	0.26	234	4.01	0.09	<0.05
Y003374		461	2.09	1.27	<0.05	<0.02	<0.01	0.031	0.31	10.0	1.2	0.07	462	1.98	<0.01	<0.05
Y003375		>10000	22.2	14.25	0.26	0.33	9.28	10.65	0.18	10.8	10.6	1.16	714	4.80	0.03	0.54
Y003376		440	1.87	1.20	<0.05	<0.02	0.01	0.025	0.29	12.1	1.3	0.03	327	2.35	<0.01	<0.05
Y003377		323	1.65	1.04	<0.05	<0.02	0.01	0.036	0.26	9.4	0.9	0.02	108	1.52	<0.01	<0.05
Y003378		427	2.16	1.25	<0.05	<0.02	<0.01	0.085	0.35	7.7	1.1	0.03	170	2.67	<0.01	<0.05
Y003379		641	3.13	6.03	<0.05	<0.02	<0.01	0.034	0.19	6.0	13.2	0.55	459	6.65	0.06	0.31
Y003380		656	3.05	6.64	<0.05	<0.02	<0.01	0.042	0.30	6.6	14.7	0.63	478	14.25	0.09	0.40
Y003381		402	3.50	5.73	0.05	<0.02	<0.01	0.060	0.37	9.5	14.5	0.68	375	30.8	0.09	0.36
Y003382		21.4	2.28	4.02	0.06	0.15	0.01	0.006	0.08	5.0	1.2	0.45	539	4.10	0.07	0.44
Y003383		1105	2.61	1.24	<0.05	<0.02	0.01	0.120	0.25	11.9	2.2	0.02	800	15.35	0.01	<0.05
Y003384		1270	3.99	4.47	<0.05	<0.02	0.01	0.106	0.24	19.5	10.5	0.34	841	8.27	0.03	<0.05



ALS Canada Ltd.
 2103 Dollarton Hwy
 North Vancouver BC V7H 0A7
 Phone: +1 (604) 984 0221 Fax: +1 (604) 984 0218
 www.alsglobal.com/geochemistry

To: JNC RESOURCES INC.
 530 - 625 HOWE STREET
 VANCOUVER BC V6C 2T6

Page: 2 - C
 Total # Pages: 3 (A - D)
 Plus Appendix Pages
 Finalized Date: 5-JUN-2019
 Account: JNCRES

Project: Tripple 9

CERTIFICATE OF ANALYSIS VA19124980

Sample Description	Method Analyte Units LOD	ME-MS41	ME-MS41	ME-MS41	ME-MS41	ME-MS41	ME-MS41	ME-MS41	ME-MS41	ME-MS41	ME-MS41	ME-MS41	ME-MS41	ME-MS41	ME-MS41	
		Ni	P	Pb	Rb	Re	S	Sb	Sc	Se	Sn	Sr	Ta	Te	Th	Ti
		ppm	ppm	ppm	ppm	ppm	%	ppm	ppm	ppm	ppm	ppm	ppm	ppm	ppm	%
		0.2	10	0.2	0.1	0.001	0.01	0.05	0.1	0.2	0.2	0.2	0.01	0.01	0.2	0.005
Y003001		2.3	720	2.3	15.8	0.004	1.07	<0.05	1.6	3.1	7.1	11.7	<0.01	0.09	7.1	0.044
Y003002		0.9	700	2.2	9.7	0.046	4.83	<0.05	1.6	9.6	2.4	6.8	<0.01	0.34	4.2	0.041
Y003003		0.9	250	5.0	5.8	0.027	0.37	<0.05	1.0	1.4	2.1	8.7	<0.01	0.09	7.7	0.023
Y003004		1.2	420	4.5	22.1	0.006	0.87	0.25	1.1	0.9	1.8	11.6	<0.01	0.47	9.6	<0.005
Y003005		0.6	780	1.5	6.1	0.007	2.09	<0.05	1.9	3.8	2.8	16.2	<0.01	0.14	5.6	0.072
Y003006		2.4	260	6330	16.7	0.003	2.25	2.77	0.5	6.1	0.6	5.9	<0.01	1.34	2.2	<0.005
Y003351		157.5	510	31.8	23.2	0.003	>10.0	0.35	6.1	2.7	52.7	17.9	<0.01	1.24	0.2	0.037
Y003352		161.0	650	17.0	9.0	0.004	>10.0	0.15	9.4	2.9	52.4	23.3	<0.01	1.45	0.3	0.017
Y003353		223	420	21.1	10.8	0.006	>10.0	0.10	3.4	4.7	44.7	6.3	<0.01	2.95	<0.2	0.016
Y003354		210	620	18.5	6.9	0.011	>10.0	0.17	8.3	5.8	29.8	7.0	<0.01	1.22	0.3	0.020
Y003355		33.1	230	4290	7.5	0.001	>10.0	12.10	2.5	25.4	18.3	7.0	<0.01	0.36	2.9	0.043
Y003356		107.0	560	28.0	0.4	0.002	>10.0	4.20	5.3	3.5	57.1	2.9	<0.01	1.69	0.3	0.005
Y003357		152.0	420	24.2	0.1	0.003	>10.0	1.82	3.0	3.5	64.4	2.9	<0.01	2.17	<0.2	<0.005
Y003358		141.0	490	22.9	0.2	0.003	>10.0	1.67	3.7	3.9	40.4	2.1	<0.01	1.78	<0.2	<0.005
Y003359		158.0	590	27.8	0.3	0.010	>10.0	1.56	7.6	5.4	31.7	2.3	<0.01	1.63	1.1	0.006
Y003360		79.1	580	13.7	1.3	0.006	>10.0	0.33	11.3	3.6	11.2	103.5	<0.01	0.56	0.9	0.011
Y003361		72.0	1000	15.1	5.0	0.002	10.00	0.60	15.7	2.9	11.9	163.5	<0.01	0.43	0.3	0.008
Y003362		2.0	130	4.6	11.2	0.001	0.26	<0.05	0.5	0.6	2.0	4.6	<0.01	0.25	9.2	<0.005
Y003363		1.8	80	5.2	15.8	0.002	0.41	<0.05	0.4	1.7	2.7	10.7	<0.01	0.58	10.5	<0.005
Y003364		6.8	160	4.6	13.6	0.008	0.47	<0.05	0.5	1.1	3.1	1.8	<0.01	0.31	16.2	<0.005
Y003365		6.8	380	0.9	1.8	<0.001	0.06	0.18	2.3	<0.2	1.8	28.7	0.02	<0.01	1.9	0.072
Y003366		3.6	340	2010	17.6	0.008	1.16	0.31	0.6	3.6	0.4	81.4	<0.01	0.54	3.8	<0.005
Y003367		2.3	220	3220	21.3	0.003	0.52	0.44	0.6	3.5	0.3	123.5	<0.01	0.79	3.7	<0.005
Y003368		2.8	350	437	21.5	0.009	1.57	0.16	0.7	1.9	0.4	152.0	<0.01	0.28	3.8	<0.005
Y003369		3.9	210	30.0	9.9	0.004	2.84	0.20	0.5	3.7	0.2	43.0	<0.01	0.23	2.0	<0.005
Y003370		3.3	390	4.7	6.6	<0.001	0.14	<0.05	0.4	<0.2	<0.2	8.1	<0.01	0.01	1.3	<0.005
Y003371		2.6	330	3180	26.0	0.014	0.93	0.56	0.6	3.2	0.3	47.6	<0.01	0.76	4.4	<0.005
Y003372		1.4	30	7.0	5.0	0.065	0.37	<0.05	0.4	1.5	0.3	5.5	<0.01	0.13	2.6	<0.005
Y003373		0.7	240	3.8	2.3	0.033	1.64	0.08	2.2	0.4	0.5	158.5	<0.01	0.10	12.8	<0.005
Y003374		1.0	480	11.9	23.4	0.005	0.68	0.21	0.7	0.5	0.3	19.0	<0.01	0.07	10.1	<0.005
Y003375		32.3	240	4330	7.6	0.002	>10.0	12.70	2.5	24.4	17.5	6.9	<0.01	0.34	3.0	0.044
Y003376		0.9	440	7.8	22.4	0.008	0.40	0.17	0.7	0.3	0.3	18.2	<0.01	0.23	8.7	<0.005
Y003377		0.7	460	5.0	20.1	0.002	0.40	0.40	0.7	0.3	0.4	6.2	<0.01	0.10	6.2	<0.005
Y003378		0.7	460	6.9	24.1	0.003	0.97	0.63	0.6	0.6	0.4	13.7	<0.01	0.11	8.0	<0.005
Y003379		0.8	290	1.3	7.5	0.006	0.72	<0.05	2.6	1.3	1.4	9.5	<0.01	0.17	5.9	0.083
Y003380		0.9	370	1.1	15.1	0.017	0.27	<0.05	3.7	0.9	1.7	14.5	0.01	0.09	7.4	0.121
Y003381		0.7	700	1.2	14.0	0.009	1.54	<0.05	2.7	2.9	1.3	16.0	<0.01	0.10	7.8	0.112
Y003382		6.8	380	0.9	1.8	0.001	0.05	0.18	2.4	<0.2	1.8	28.9	0.02	<0.01	2.0	0.072
Y003383		1.6	240	3.1	17.2	0.015	0.48	0.12	0.7	1.8	4.1	2.5	<0.01	0.16	10.2	<0.005
Y003384		2.1	590	4.2	19.5	0.007	0.65	0.14	3.0	1.4	3.9	33.7	<0.01	0.17	7.3	<0.005



ALS Canada Ltd.
 2103 Dollarton Hwy
 North Vancouver BC V7H 0A7
 Phone: +1 (604) 984 0221 Fax: +1 (604) 984 0218
 www.alsglobal.com/geochemistry

To: JNC RESOURCES INC.
 530 - 625 HOWE STREET
 VANCOUVER BC V6C 2T6

Page: 2 - D
 Total # Pages: 3 (A - D)
 Plus Appendix Pages
 Finalized Date: 5-JUN-2019
 Account: JNCRES

Project: Tripple 9

CERTIFICATE OF ANALYSIS VA19124980

Sample Description	Method Analyte Units LOD	ME-MS41	ME-MS41	ME-MS41	ME-MS41	ME-MS41	ME-MS41	ME-MS41	Ag-OG46	Cu-OG46	Zn-OG46
		Tl	U	V	W	Y	Zn	Zr	Ag	Cu	Zn
		ppm	ppm	ppm	ppm	ppm	ppm	ppm	ppm	%	%
		0.02	0.05	1	0.05	0.05	2	0.5	1	0.001	0.001
Y003001		0.14	1.44	23	0.19	6.66	40	<0.5			
Y003002		0.10	1.22	24	0.23	6.87	69	<0.5			
Y003003		0.04	1.50	9	0.24	4.57	61	<0.5			
Y003004		0.16	1.96	9	0.13	6.88	37	<0.5			
Y003005		0.06	1.47	31	0.45	8.29	74	<0.5			
Y003006		0.65	1.36	5	0.10	1.80	1800	<0.5	139	2.26	
Y003351		1.62	2.45	34	40.1	6.75	45	3.3			
Y003352		2.45	2.60	46	8.93	10.70	70	2.6			
Y003353		0.80	1.99	22	64.3	5.87	30	1.3			
Y003354		0.81	4.30	65	10.20	8.50	58	1.9			
Y003355		2.40	0.91	27	18.20	6.71	>10000	10.5	1.635	5.13	
Y003356		0.66	2.35	41	1.12	4.60	74	2.4			
Y003357		0.49	2.42	32	1.22	2.16	84	2.8			
Y003358		0.36	3.98	34	1.31	3.45	81	2.1			
Y003359		0.43	3.00	84	0.94	6.13	78	1.4			
Y003360		0.20	1.24	85	0.48	8.93	60	1.4			
Y003361		0.33	0.89	134	0.36	26.0	58	1.5			
Y003362		0.12	0.89	7	0.33	1.57	25	<0.5			
Y003363		0.25	0.78	4	0.74	1.96	11	<0.5			
Y003364		0.16	1.83	4	4.32	2.84	37	<0.5			
Y003365		<0.02	0.36	22	0.28	7.35	31	4.0			
Y003366		0.30	1.18	7	0.21	3.17	1100	<0.5			
Y003367		0.37	0.82	6	0.11	2.66	890	<0.5			
Y003368		0.29	1.01	7	0.21	3.74	250	<0.5			
Y003369		0.13	0.47	6	0.08	3.04	42	<0.5			
Y003370		0.08	0.32	4	0.07	2.03	11	0.5			
Y003371		0.53	1.20	6	0.12	4.28	1200	<0.5			
Y003372		0.05	0.36	4	0.45	1.08	18	<0.5			
Y003373		0.03	2.23	20	0.07	5.63	29	0.5			
Y003374		0.26	2.31	3	0.12	3.43	35	<0.5			
Y003375		2.33	0.90	27	18.50	6.51	>10000	10.3	1.600	5.05	
Y003376		0.20	1.87	3	0.11	4.35	61	<0.5			
Y003377		0.16	2.16	3	0.72	3.90	29	<0.5			
Y003378		0.18	1.90	3	0.11	5.32	83	<0.5			
Y003379		0.04	0.98	23	1.31	4.35	48	<0.5			
Y003380		0.09	1.25	27	0.83	5.23	61	<0.5			
Y003381		0.10	1.67	26	0.44	7.09	63	<0.5			
Y003382		<0.02	0.38	21	0.32	7.40	30	4.1			
Y003383		0.30	1.28	4	0.09	6.12	93	<0.5			
Y003384		0.51	1.64	24	0.11	9.95	112	<0.5			



ALS Canada Ltd.
 2103 Dollarton Hwy
 North Vancouver BC V7H 0A7
 Phone: +1 (604) 984 0221 Fax: +1 (604) 984 0218
 www.alsglobal.com/geochemistry

To: JNC RESOURCES INC.
 530 - 625 HOWE STREET
 VANCOUVER BC V6C 2T6

Page: 3 - A
 Total # Pages: 3 (A - D)
 Plus Appendix Pages
 Finalized Date: 5-JUN-2019
 Account: JNCRES

Project: Tripple 9

CERTIFICATE OF ANALYSIS VA19124980

Sample Description	Method Analyte Units LOD	WEI-21	ME-MS41	ME-MS41	ME-MS41	ME-MS41	ME-MS41	ME-MS41	ME-MS41	ME-MS41	ME-MS41	ME-MS41	ME-MS41	ME-MS41	ME-MS41	
		Recvd Wt. kg	Ag ppm	Al %	As ppm	Au ppm	B ppm	Ba ppm	Be ppm	Bi ppm	Ca %	Cd ppm	Ce ppm	Co ppm	Cr ppm	Cs ppm
		0.02	0.01	0.01	0.1	0.02	10	10	0.05	0.01	0.01	0.01	0.02	0.1	1	0.05
Y003385		2.16	8.17	0.51	11.0	<0.02	<10	50	0.49	1.00	0.60	0.57	16.80	7.1	1	1.29
Y003386		1.90	2.78	0.50	2.2	<0.02	<10	30	0.56	0.92	1.10	0.23	19.70	5.9	1	1.39
Y003387		2.66	19.10	0.47	7.0	<0.02	<10	50	0.51	0.54	0.72	0.57	12.90	11.0	1	1.78
Y003388		0.10	35.4	1.39	108.0	0.07	10	20	0.14	42.4	0.54	132.0	21.3	163.5	21	0.58
Y003389		2.86	1.10	1.31	0.6	<0.02	<10	70	0.34	0.99	0.16	0.29	12.40	9.2	2	0.65
Y003390		1.24	0.97	1.42	0.5	<0.02	<10	90	0.39	0.87	0.15	0.19	13.95	9.1	2	0.81
Y003391		1.74	4.85	0.51	2.1	<0.02	<10	30	0.56	0.56	1.50	0.24	17.85	7.0	2	1.53
Y003392		2.04	0.69	0.83	4.3	<0.02	<10	110	0.44	0.80	0.05	0.07	32.7	7.5	1	0.80
Y003393		2.48	0.62	0.79	2.7	<0.02	<10	100	0.42	0.62	0.06	0.06	34.6	4.0	1	0.70
Y003394		2.16	0.56	0.80	0.9	<0.02	<10	50	0.76	0.35	0.38	0.33	48.8	7.3	2	0.66
Y003395		2.60	1.47	0.76	3.5	<0.02	<10	80	0.69	1.11	0.08	0.08	27.9	9.2	1	0.63
Y003396		0.56	1.15	1.20	1.5	<0.02	<10	80	1.14	0.76	0.12	0.06	27.9	6.8	<1	0.80
Y003397		4.78	4.31	0.47	7.0	<0.02	<10	60	0.48	0.58	1.06	0.33	13.25	8.3	2	1.31
Y003398		1.84	1.03	1.08	1.7	<0.02	<10	80	0.62	0.97	0.77	0.47	24.2	8.0	2	1.49
Y003399		3.42	1.08	0.60	6.4	<0.02	<10	90	0.43	0.48	0.10	0.11	25.3	3.5	2	1.29
Y003400		0.12	0.03	1.00	1.5	<0.02	<10	60	0.21	0.02	0.75	0.01	10.65	3.9	14	0.13



ALS Canada Ltd.
 2103 Dollarton Hwy
 North Vancouver BC V7H 0A7
 Phone: +1 (604) 984 0221 Fax: +1 (604) 984 0218
 www.alsglobal.com/geochemistry

To: JNC RESOURCES INC.
 530 - 625 HOWE STREET
 VANCOUVER BC V6C 2T6

Page: 3 - B
 Total # Pages: 3 (A - D)
 Plus Appendix Pages
 Finalized Date: 5-JUN-2019
 Account: JNCRES

Project: Tripple 9

CERTIFICATE OF ANALYSIS VA19124980

Sample Description	Method Analyte Units LOD	ME-MS41	ME-MS41	ME-MS41	ME-MS41	ME-MS41	ME-MS41	ME-MS41	ME-MS41	ME-MS41	ME-MS41	ME-MS41	ME-MS41	ME-MS41	ME-MS41	
		Cu ppm	Fe %	Ga ppm	Ge ppm	Hf ppm	Hg ppm	In ppm	K %	La ppm	Li ppm	Mg %	Mn ppm	Mo ppm	Na %	Nb ppm
		0.2	0.01	0.05	0.05	0.02	0.01	0.005	0.01	0.2	0.1	0.01	5	0.05	0.01	0.05
Y003385		1410	3.64	1.43	<0.05	<0.02	0.01	0.351	0.29	8.8	2.7	0.23	1060	38.2	<0.01	<0.05
Y003386		571	2.74	1.25	<0.05	<0.02	0.01	0.034	0.24	10.8	2.2	0.41	1260	10.55	<0.01	<0.05
Y003387		2240	4.23	1.45	<0.05	<0.02	0.01	0.645	0.29	6.8	1.5	0.45	1420	15.45	<0.01	<0.05
Y003388		>10000	21.7	13.20	0.24	0.26	8.63	10.35	0.17	10.4	8.2	1.14	695	4.21	0.03	0.54
Y003389		1270	6.23	4.25	<0.05	<0.02	<0.01	0.061	0.24	6.5	15.1	0.47	238	3.47	0.03	0.09
Y003390		1125	6.22	5.04	<0.05	<0.02	<0.01	0.056	0.24	7.4	18.5	0.54	273	7.98	0.02	0.07
Y003391		774	3.16	1.26	<0.05	<0.02	0.01	0.082	0.24	9.9	2.2	0.59	1680	48.5	<0.01	<0.05
Y003392		535	8.07	3.13	<0.05	<0.02	<0.01	0.079	0.22	18.0	6.4	0.16	224	7.72	0.02	0.05
Y003393		389	6.29	2.98	<0.05	<0.02	<0.01	0.066	0.21	19.0	5.8	0.13	197	2.63	0.01	<0.05
Y003394		619	4.42	2.27	0.05	<0.02	0.01	0.088	0.11	29.7	4.8	0.23	454	11.05	<0.01	<0.05
Y003395		427	9.32	2.81	0.05	<0.02	<0.01	0.084	0.19	15.5	4.7	0.11	222	1.52	0.01	<0.05
Y003396		675	12.45	4.33	0.05	<0.02	<0.01	0.113	0.17	14.4	5.9	0.30	367	2.51	0.01	<0.05
Y003397		2300	3.52	1.16	<0.05	0.02	<0.01	0.106	0.28	7.5	2.1	0.15	434	12.05	<0.01	<0.05
Y003398		2020	3.86	4.27	<0.05	0.02	<0.01	0.125	0.23	13.5	14.7	0.38	542	8.97	0.03	<0.05
Y003399		375	4.08	1.82	<0.05	<0.02	<0.01	0.050	0.24	14.5	2.8	0.06	376	4.12	0.02	<0.05
Y003400		21.0	2.36	4.17	0.06	0.16	<0.01	0.007	0.08	5.5	1.0	0.47	554	4.03	0.07	0.47



ALS Canada Ltd.
 2103 Dollarton Hwy
 North Vancouver BC V7H 0A7
 Phone: +1 (604) 984 0221 Fax: +1 (604) 984 0218
 www.alsglobal.com/geochemistry

To: JNC RESOURCES INC.
 530 - 625 HOWE STREET
 VANCOUVER BC V6C 2T6

Page: 3 - C
 Total # Pages: 3 (A - D)
 Plus Appendix Pages
 Finalized Date: 5-JUN-2019
 Account: JNCRES

Project: Tripple 9

CERTIFICATE OF ANALYSIS VA19124980

Sample Description	Method Analyte Units LOD	ME-MS41	ME-MS41	ME-MS41	ME-MS41	ME-MS41	ME-MS41	ME-MS41	ME-MS41	ME-MS41	ME-MS41	ME-MS41	ME-MS41	ME-MS41	ME-MS41	
		Ni ppm	P ppm	Pb ppm	Rb ppm	Re ppm	S %	Sb ppm	Sc ppm	Se ppm	Sn ppm	Sr ppm	Ta ppm	Te ppm	Th ppm	Ti %
		0.2	10	0.2	0.1	0.001	0.01	0.05	0.1	0.2	0.2	0.2	0.01	0.01	0.2	0.005
Y003385		1.1	520	7.2	26.2	0.054	0.76	0.16	0.9	1.2	1.8	22.7	<0.01	0.18	6.9	<0.005
Y003386		1.0	460	5.6	23.3	0.013	0.56	0.08	1.0	0.8	0.9	23.9	<0.01	0.13	7.5	<0.005
Y003387		1.6	550	9.4	28.4	0.020	1.80	0.25	1.1	1.2	2.6	20.7	<0.01	0.24	6.7	<0.005
Y003388		29.4	240	4270	6.9	0.002	>10.0	11.70	2.3	21.1	15.9	6.3	<0.01	0.32	2.9	0.042
Y003389		0.8	600	3.5	8.7	0.023	3.60	<0.05	0.8	5.3	2.1	5.5	<0.01	0.32	4.6	0.018
Y003390		0.7	570	2.0	9.5	0.010	2.85	<0.05	1.0	4.7	2.3	5.6	<0.01	0.27	5.1	0.017
Y003391		0.8	460	4.2	23.6	0.092	0.73	0.13	1.2	1.0	0.8	28.2	<0.01	0.07	7.1	<0.005
Y003392		0.8	680	2.4	10.4	0.007	1.66	0.25	0.8	2.8	1.5	7.7	<0.01	0.19	9.3	<0.005
Y003393		0.9	540	2.0	9.6	0.003	1.43	0.25	0.6	2.8	1.4	5.1	<0.01	0.14	9.4	<0.005
Y003394		1.6	670	2.9	8.3	0.011	0.58	0.09	1.4	1.2	1.3	21.7	<0.01	0.08	10.7	<0.005
Y003395		1.2	820	3.0	9.6	0.005	2.31	0.67	1.4	4.9	2.2	6.1	<0.01	0.22	4.0	<0.005
Y003396		1.0	990	3.0	10.7	0.006	1.91	0.50	2.2	5.4	2.8	7.2	<0.01	0.24	4.0	<0.005
Y003397		1.7	300	3.4	19.0	0.015	1.77	0.23	0.5	2.5	4.3	53.9	<0.01	0.13	8.1	<0.005
Y003398		3.5	440	3.5	12.8	0.011	1.08	<0.05	1.1	2.2	10.8	46.2	<0.01	0.20	9.7	<0.005
Y003399		1.5	350	2.8	15.2	0.005	0.24	0.13	0.6	2.0	4.3	8.9	<0.01	0.11	7.7	<0.005
Y003400		6.7	390	0.8	1.9	<0.001	0.06	0.18	2.4	<0.2	1.8	29.1	0.01	<0.01	2.1	0.074



ALS Canada Ltd.
 2103 Dollarton Hwy
 North Vancouver BC V7H 0A7
 Phone: +1 (604) 984 0221 Fax: +1 (604) 984 0218
 www.alsglobal.com/geochemistry

To: JNC RESOURCES INC.
 530 - 625 HOWE STREET
 VANCOUVER BC V6C 2T6

Page: 3 - D
 Total # Pages: 3 (A - D)
 Plus Appendix Pages
 Finalized Date: 5-JUN-2019
 Account: JNCRES

Project: Tripple 9

CERTIFICATE OF ANALYSIS VA19124980

Sample Description	Method Analyte Units LOD	ME-MS41 Ti ppm 0.02	ME-MS41 U ppm 0.05	ME-MS41 V ppm 1	ME-MS41 W ppm 0.05	ME-MS41 Y ppm 0.05	ME-MS41 Zn ppm 2	ME-MS41 Zr ppm 0.5	Ag-OG46 Ag ppm 1	Cu-OG46 Cu % 0.001	Zn-OG46 Zn % 0.001
Y003385		0.40	1.07	8	0.15	5.54	92	<0.5			
Y003386		0.33	1.51	6	0.12	7.39	44	<0.5			
Y003387		0.54	1.35	8	0.15	6.36	145	<0.5			
Y003388		2.24	0.95	27	15.75	6.10	>10000	8.8		1.615	5.08
Y003389		0.09	1.03	16	0.23	5.06	78	<0.5			
Y003390		0.08	1.41	18	0.21	5.57	54	<0.5			
Y003391		0.40	1.47	8	0.12	9.24	59	<0.5			
Y003392		0.16	1.53	10	0.20	5.20	45	<0.5			
Y003393		0.18	1.12	9	0.17	5.46	36	<0.5			
Y003394		0.14	2.51	13	0.14	15.20	75	<0.5			
Y003395		0.29	1.04	21	0.20	6.37	80	<0.5			
Y003396		0.60	1.06	35	0.22	8.80	87	<0.5			
Y003397		0.33	1.50	4	0.12	5.56	81	<0.5			
Y003398		0.35	1.74	12	0.10	7.97	112	<0.5			
Y003399		0.21	1.13	5	0.11	4.81	49	<0.5			
Y003400		<0.02	0.39	22	0.28	7.70	31	3.8			



ALS Canada Ltd.
2103 Dollarton Hwy
North Vancouver BC V7H 0A7
Phone: +1 (604) 984 0221 Fax: +1 (604) 984 0218
www.alsglobal.com/geochemistry

To: JNC RESOURCES INC.
530 - 625 HOWE STREET
VANCOUVER BC V6C 2T6

Page: Appendix 1
Total # Appendix Pages: 1
Finalized Date: 5-JUN-2019
Account: JNCRES

Project: Tripple 9

CERTIFICATE OF ANALYSIS VA19124980

CERTIFICATE COMMENTS

ANALYTICAL COMMENTS

Applies to Method: Gold determinations by this method are semi-quantitative due to the small sample weight used (0.5g).
ME-MS41

LABORATORY ADDRESSES

Applies to Method: Processed at ALS Vancouver located at 2103 Dollarton Hwy, North Vancouver, BC, Canada.

Ag-OG46	CRU-31	CRU-QC	Cu-OG46
DISP-01	LOG-21	LOG-23	ME-MS41
ME-OG46	PUL-31	PUL-QC	SPL-21
WEI-21	Zn-OG46		



ALS Canada Ltd.
 2103 Dollarton Hwy
 North Vancouver BC V7H 0A7
 Phone: +1 (604) 984 0221 Fax: +1 (604) 984 0218
 www.alsglobal.com/geochemistry

To: JNC RESOURCES INC.
 530 - 625 HOWE STREET
 VANCOUVER BC V6C 2T6

Page: 1
 Total # Pages: 3 (A - D)
 Plus Appendix Pages
 Finalized Date: 5-JUN-2019
 Account: JNCRES

CERTIFICATE VA19124986

Project: Tripple 9

This report is for 63 Rock samples submitted to our lab in Vancouver, BC, Canada on 22-MAY-2019.

The following have access to data associated with this certificate:

MICHAEL MULBERRY	WARREN ROBB	JONATHAN YOUNIE
------------------	-------------	-----------------

SAMPLE PREPARATION	
ALS CODE	DESCRIPTION
WEI-21	Received Sample Weight
LOG-24	Pulp Login - Rcd w/o Barcode
LOG-22	Sample login - Rcd w/o BarCode
CRU-QC	Crushing QC Test
PUL-QC	Pulverizing QC Test
CRU-31	Fine crushing - 70% <2mm
SPL-21	Split sample - riffle splitter
PUL-31	Pulverize split to 85% <75 um
DISP-01	Disposal of all sample fractions

ANALYTICAL PROCEDURES		
ALS CODE	DESCRIPTION	INSTRUMENT
ME-OG46	Ore Grade Elements - AquaRegia	ICP-AES
Cu-OG46	Ore Grade Cu - Aqua Regia	
Zn-OG46	Ore Grade Zn - Aqua Regia	
ME-MS41	Ultra Trace Aqua Regia ICP-MS	

This is the Final Report and supersedes any preliminary report with this certificate number. Results apply to samples as submitted. All pages of this report have been checked and approved for release.

***** See Appendix Page for comments regarding this certificate *****

Signature: 
 Colin Ramshaw, Vancouver Laboratory Manager



ALS Canada Ltd.
 2103 Dollarton Hwy
 North Vancouver BC V7H 0A7
 Phone: +1 (604) 984 0221 Fax: +1 (604) 984 0218
 www.alsglobal.com/geochemistry

To: JNC RESOURCES INC.
 530 - 625 HOWE STREET
 VANCOUVER BC V6C 2T6

Page: 2 - A
 Total # Pages: 3 (A - D)
 Plus Appendix Pages
 Finalized Date: 5-JUN-2019
 Account: JNCRES

Project: Tripple 9

CERTIFICATE OF ANALYSIS VA19124986

Sample Description	Method	WEI-21	ME-MS41	ME-MS41	ME-MS41	ME-MS41	ME-MS41	ME-MS41	ME-MS41	ME-MS41	ME-MS41	ME-MS41	ME-MS41	ME-MS41	ME-MS41	ME-MS41
	Analyte	Recvd Wt.	Ag	Al	As	Au	B	Ba	Be	Bi	Ca	Cd	Ce	Co	Cr	Cs
Units		kg	ppm	%	ppm	ppm	ppm	ppm	ppm	ppm	%	ppm	ppm	ppm	ppm	ppm
LOD		0.02	0.01	0.01	0.1	0.02	10	10	0.05	0.01	0.01	0.01	0.02	0.1	1	0.05
TRC-1		0.68	0.04	0.26	0.3	<0.02	<10	40	0.07	0.87	0.01	0.02	0.50	0.8	6	0.18
TRC-2		0.26	2.59	3.18	79.5	<0.02	<10	20	0.43	0.16	0.71	0.23	1.99	37.5	862	0.19
TRC-3		0.18	6.82	2.49	0.8	<0.02	<10	90	0.35	1.55	0.04	0.18	16.60	8.4	5	1.04
TRC-4		0.30	0.21	1.29	0.2	<0.02	<10	50	0.15	1.51	0.17	0.04	32.3	2.1	4	0.28
TRC-5		0.38	0.10	0.45	0.9	<0.02	<10	20	0.18	0.04	0.32	0.03	5.39	1.7	13	0.07
TRC-6		0.66	0.05	0.04	0.2	<0.02	<10	<10	<0.05	0.02	0.01	0.01	0.34	0.2	10	0.05
TRC-7		0.30	0.01	0.08	0.3	<0.02	<10	10	<0.05	0.01	0.01	0.02	0.67	0.2	14	0.08
TRC-8		0.60	0.24	1.55	0.3	<0.02	<10	60	0.25	0.14	0.43	0.02	9.53	7.5	5	0.64
TRC-9		0.16	0.04	0.83	0.5	<0.02	<10	310	0.34	0.42	0.20	0.25	31.7	6.2	5	0.59
TRC-10		0.50	0.09	1.33	0.3	<0.02	<10	90	0.17	0.09	0.27	0.02	20.0	3.7	5	0.57
TRC-11		0.70	0.23	0.03	0.7	<0.02	<10	10	<0.05	0.13	0.01	0.01	0.40	0.3	12	<0.05
TRC-12		0.82	1.28	2.92	0.3	<0.02	<10	260	0.72	0.65	0.48	4.20	47.5	9.2	2	1.73
TRC-13		1.12	3.86	1.37	0.3	0.03	<10	190	0.31	1.86	0.24	0.40	26.2	5.4	5	0.85
TRC-14		0.22	0.80	0.13	0.5	<0.02	<10	10	0.05	0.40	0.24	0.03	4.68	33.2	10	0.22
TRC-14A		0.12	38.8	1.45	113.0	0.24	<10	20	0.14	49.3	0.57	140.0	22.7	174.0	22	0.62
TRC-18		1.52	0.10	0.86	1.8	<0.02	<10	60	0.42	0.15	1.09	0.10	14.75	13.9	11	0.27
TRC-19		1.70	0.06	0.04	<0.1	<0.02	<10	90	<0.05	0.02	>25.0	0.08	0.45	0.9	1	0.11
TRC-20		1.46	0.22	1.31	0.2	<0.02	<10	40	0.21	0.16	0.84	0.33	15.50	6.2	3	0.55
TRC-21		2.42	0.26	0.16	1.5	<0.02	<10	10	0.09	0.12	0.41	0.06	3.62	0.7	13	0.20
TRC-22		1.58	0.01	0.03	<0.1	<0.02	<10	70	<0.05	0.01	>25.0	0.06	0.30	0.3	1	0.07
TRC-23		1.70	0.06	0.15	1.5	<0.02	<10	10	0.16	0.11	1.71	0.06	2.60	1.8	19	0.39
TRC-24		3.52	0.05	0.29	0.4	<0.02	<10	10	0.20	0.08	7.99	0.08	8.39	1.1	10	0.35
TRC-25		1.50	0.01	0.03	0.1	<0.02	<10	<10	<0.05	0.01	0.02	<0.01	0.73	0.3	13	0.05
TRC-26		1.08	0.06	0.89	0.1	<0.02	<10	60	0.34	0.07	0.80	0.02	61.5	3.3	7	0.64
TRC-27		3.64	0.01	0.09	0.2	<0.02	<10	20	0.07	0.07	0.06	0.01	3.35	1.1	13	0.22
TRC-28		1.42	0.01	0.16	0.1	<0.02	<10	10	0.06	0.05	0.61	0.03	0.32	0.5	15	0.10
TRC-29		1.36	0.01	0.10	2.1	<0.02	<10	10	0.05	0.07	1.06	0.01	4.76	0.3	15	<0.05
TRC-29A		0.12	0.01	1.05	1.4	<0.02	<10	60	0.18	0.01	0.77	0.02	10.30	3.9	14	0.12
TRC-30		1.82	0.05	0.17	2.6	<0.02	<10	10	0.07	0.13	3.09	0.02	15.80	0.6	17	0.07
TRC-31		1.82	0.10	1.61	1.8	<0.02	<10	60	1.15	0.31	0.99	0.18	36.0	4.6	3	1.96
TRC-32		1.50	0.01	0.01	0.2	<0.02	<10	<10	<0.05	0.01	23.1	0.36	0.73	0.5	1	<0.05
TRC-33		1.72	0.94	0.65	1.0	<0.02	<10	20	0.76	0.19	0.15	0.20	44.0	4.4	2	0.82
TRC-34		1.14	1.12	0.51	4.3	<0.02	<10	30	0.53	0.20	6.11	0.09	24.7	3.7	2	1.20
TRC-35		2.48	0.64	1.13	0.9	<0.02	<10	70	0.23	0.29	0.17	0.06	9.05	7.8	8	0.58
TRC-36		5.00	0.80	1.28	1.0	<0.02	<10	70	0.33	0.65	0.14	0.12	14.40	36.3	4	0.71
TRC-37		0.84	1.06	2.26	1.2	<0.02	<10	100	0.44	0.98	0.27	0.15	17.90	49.2	2	1.44
TRC-38		0.74	6.43	0.75	0.3	0.05	<10	10	0.27	25.0	5.01	2.77	3.66	118.0	3	0.12
TRC-39		0.44	6.14	1.94	0.5	0.07	<10	40	0.27	78.1	2.47	14.25	5.29	129.5	29	2.00
TRC-40		0.58	1.96	1.15	0.4	0.05	<10	30	0.28	32.3	1.77	56.4	6.04	163.5	8	0.61
TRC-40A		0.12	38.5	1.44	112.5	0.09	<10	20	0.17	42.0	0.56	136.0	22.9	172.5	21	0.61



ALS Canada Ltd.
 2103 Dollarton Hwy
 North Vancouver BC V7H 0A7
 Phone: +1 (604) 984 0221 Fax: +1 (604) 984 0218
 www.alsglobal.com/geochemistry

To: JNC RESOURCES INC.
 530 - 625 HOWE STREET
 VANCOUVER BC V6C 2T6

Page: 2 - B
 Total # Pages: 3 (A - D)
 Plus Appendix Pages
 Finalized Date: 5-JUN-2019
 Account: JNCRES

Project: Tripple 9

CERTIFICATE OF ANALYSIS VA19124986

Sample Description	Method Analyte Units LOD	ME-MS41	ME-MS41	ME-MS41	ME-MS41	ME-MS41	ME-MS41	ME-MS41	ME-MS41	ME-MS41	ME-MS41	ME-MS41	ME-MS41	ME-MS41	ME-MS41	
		Cu ppm	Fe %	Ga ppm	Ge ppm	Hf ppm	Hg ppm	In ppm	K %	La ppm	Li ppm	Mg %	Mn ppm	Mo ppm	Na %	Nb ppm
		0.2	0.01	0.05	0.05	0.02	0.01	0.005	0.01	0.2	0.1	0.01	5	0.05	0.01	0.05
TRC-1		9.2	3.79	1.64	<0.05	<0.02	<0.01	0.010	0.15	0.3	1.0	0.02	76	2.71	0.03	0.06
TRC-2		222	4.11	10.05	0.05	0.02	<0.01	0.044	0.01	1.0	53.2	4.38	1520	0.77	<0.01	<0.05
TRC-3		1855	9.21	14.15	0.06	0.02	<0.01	0.739	0.27	9.5	11.5	0.43	447	56.1	0.03	<0.05
TRC-4		119.5	3.18	5.11	<0.05	<0.02	<0.01	0.090	0.10	18.8	8.2	0.48	368	24.9	0.05	0.15
TRC-5		110.5	1.15	1.00	<0.05	<0.02	<0.01	<0.005	0.02	3.7	0.7	0.04	87	1.36	0.05	0.20
TRC-6		22.4	0.60	0.30	<0.05	<0.02	<0.01	<0.005	0.01	0.2	0.2	<0.01	35	2.04	<0.01	<0.05
TRC-7		22.8	0.42	0.31	<0.05	<0.02	<0.01	<0.005	0.03	0.4	0.4	0.01	39	1.72	0.01	0.05
TRC-8		199.5	2.72	6.07	<0.05	<0.02	<0.01	0.014	0.33	5.6	8.5	0.44	310	0.95	0.13	0.38
TRC-9		30.0	1.62	3.67	<0.05	0.06	<0.01	0.024	0.15	18.2	4.9	0.26	1960	1.64	0.10	0.12
TRC-10		124.0	2.51	5.87	<0.05	<0.02	<0.01	0.010	0.44	11.8	5.9	0.42	373	2.81	0.11	0.80
TRC-11		85.2	0.79	0.38	<0.05	<0.02	<0.01	0.007	0.01	0.2	0.1	<0.01	46	1.68	<0.01	<0.05
TRC-12		5350	6.80	13.30	0.05	<0.02	<0.01	0.121	0.51	27.1	43.6	1.42	611	2.30	0.04	0.38
TRC-13		2600	3.24	6.55	<0.05	<0.02	<0.01	0.321	0.30	15.6	12.3	0.45	271	1.35	0.09	0.89
TRC-14		266	4.46	0.93	<0.05	<0.02	<0.01	0.017	0.05	4.2	0.3	0.01	67	3.29	0.03	<0.05
TRC-14A		>10000	22.9	14.05	0.24	0.28	9.66	11.05	0.18	11.2	9.1	1.19	733	4.53	0.03	0.61
TRC-18		142.0	2.50	3.31	0.06	0.09	0.01	0.010	0.17	7.0	2.6	0.12	68	3.62	0.08	0.80
TRC-19		46.9	0.08	0.11	<0.05	0.02	0.01	<0.005	0.01	0.8	0.6	0.25	278	0.36	0.01	0.06
TRC-20		446	2.95	6.22	<0.05	0.02	<0.01	0.065	0.09	8.5	15.0	0.60	494	1.87	0.07	0.26
TRC-21		106.5	1.07	0.73	<0.05	<0.02	<0.01	0.013	0.04	2.7	1.4	0.04	365	1.57	<0.01	<0.05
TRC-22		5.4	0.04	0.09	<0.05	<0.02	0.01	<0.005	<0.01	0.2	0.5	0.19	8	0.11	0.01	<0.05
TRC-23		14.7	0.75	0.42	<0.05	<0.02	<0.01	<0.005	0.09	1.6	0.5	0.02	284	2.19	<0.01	<0.05
TRC-24		27.7	1.03	1.15	<0.05	<0.02	<0.01	<0.005	0.07	5.3	2.4	0.24	1120	1.76	0.01	<0.05
TRC-25		4.3	0.20	0.11	<0.05	<0.02	<0.01	<0.005	0.01	0.4	0.2	0.01	32	1.43	<0.01	<0.05
TRC-26		26.5	1.76	3.53	0.05	<0.02	<0.01	0.007	0.24	36.2	9.4	0.32	362	2.19	0.05	0.07
TRC-27		3.9	0.50	0.27	<0.05	<0.02	<0.01	<0.005	0.04	1.9	0.6	0.03	78	1.48	<0.01	<0.05
TRC-28		2.0	0.70	0.75	<0.05	<0.02	<0.01	<0.005	0.03	0.2	1.8	0.09	196	1.57	<0.01	<0.05
TRC-29		3.3	0.50	0.37	<0.05	<0.02	<0.01	<0.005	0.02	2.3	0.7	0.01	135	1.62	<0.01	<0.05
TRC-29A		19.6	2.40	3.76	0.05	0.15	<0.01	0.007	0.09	5.2	0.9	0.48	565	3.78	0.08	0.48
TRC-30		3.2	0.53	0.85	<0.05	0.02	<0.01	<0.005	0.04	9.3	1.3	0.01	132	1.91	<0.01	0.08
TRC-31		11.0	3.78	15.75	0.09	0.07	<0.01	0.127	0.35	15.2	22.5	0.73	622	0.55	0.07	2.97
TRC-32		1.8	0.07	<0.05	<0.05	<0.02	<0.01	<0.005	<0.01	1.3	0.5	10.60	211	0.06	<0.01	<0.05
TRC-33		575	2.12	1.37	<0.05	<0.02	0.01	0.045	0.14	16.4	5.0	0.04	498	2.67	<0.01	<0.05
TRC-34		268	1.83	1.49	<0.05	<0.02	0.01	0.029	0.23	15.8	1.7	0.13	683	3.23	<0.01	<0.05
TRC-35		893	4.83	4.31	<0.05	<0.02	<0.01	0.022	0.13	4.7	9.5	0.44	288	1.43	0.03	0.10
TRC-36		1305	6.52	5.15	<0.05	<0.02	<0.01	0.047	0.17	8.2	10.3	0.33	235	1.54	0.05	0.08
TRC-37		1590	8.15	9.49	0.06	<0.02	<0.01	0.089	0.34	8.9	22.6	0.85	598	0.59	0.05	0.17
TRC-38		7250	31.9	4.04	0.42	<0.01	0.02	0.246	0.01	1.7	3.1	0.17	1260	0.49	0.02	0.37
TRC-39		2440	36.4	8.18	0.22	0.02	0.01	0.824	0.19	2.5	15.9	0.77	1100	0.98	0.09	0.42
TRC-40		2150	45.9	5.09	0.30	<0.02	0.03	3.48	0.08	2.6	5.6	0.34	765	0.82	0.04	0.24
TRC-40A		>10000	22.7	13.45	0.23	0.30	9.27	11.40	0.18	11.2	10.2	1.16	718	4.59	0.03	0.61



ALS Canada Ltd.
 2103 Dollarton Hwy
 North Vancouver BC V7H 0A7
 Phone: +1 (604) 984 0221 Fax: +1 (604) 984 0218
 www.alsglobal.com/geochemistry

To: JNC RESOURCES INC.
 530 - 625 HOWE STREET
 VANCOUVER BC V6C 2T6

Page: 2 - C
 Total # Pages: 3 (A - D)
 Plus Appendix Pages
 Finalized Date: 5-JUN-2019
 Account: JNCRES

Project: Tripple 9

CERTIFICATE OF ANALYSIS VA19124986

Sample Description	Method Analyte Units LOD	ME-MS41	ME-MS41	ME-MS41	ME-MS41	ME-MS41	ME-MS41	ME-MS41	ME-MS41	ME-MS41	ME-MS41	ME-MS41	ME-MS41	ME-MS41	ME-MS41	
		Ni	P	Pb	Rb	Re	S	Sb	Sc	Se	Sn	Sr	Ta	Te	Th	Ti
		ppm	ppm	ppm	ppm	ppm	%	ppm	ppm	ppm	ppm	ppm	ppm	ppm	ppm	%
		0.2	10	0.2	0.1	0.001	0.01	0.05	0.1	0.2	0.2	0.2	0.01	0.01	0.2	0.005
TRC-1		0.7	100	2.8	5.3	<0.001	0.06	<0.05	0.2	0.3	0.2	3.7	<0.01	0.07	<0.2	<0.005
TRC-2		449	160	12.5	0.6	0.001	0.45	0.25	11.5	0.6	1.9	15.5	<0.01	0.27	<0.2	<0.005
TRC-3		1.4	220	3.6	18.4	0.007	0.09	0.06	1.4	5.6	1.4	8.6	<0.01	0.60	6.4	<0.005
TRC-4		0.9	680	1.2	5.6	0.021	0.03	<0.05	2.0	0.5	0.5	14.1	<0.01	0.11	9.5	0.014
TRC-5		4.0	110	0.6	1.1	<0.001	0.02	<0.05	0.3	1.2	<0.2	31.8	<0.01	0.07	3.1	0.009
TRC-6		0.6	70	<0.2	0.8	<0.001	0.01	<0.05	0.1	<0.2	<0.2	0.6	<0.01	<0.01	<0.2	<0.005
TRC-7		1.1	40	0.2	1.7	<0.001	0.01	<0.05	0.1	<0.2	<0.2	2.8	<0.01	<0.01	0.7	<0.005
TRC-8		0.7	370	1.4	16.5	0.001	0.23	<0.05	1.8	0.8	0.7	35.0	<0.01	0.10	6.6	0.083
TRC-9		2.3	360	8.6	10.6	0.001	0.16	<0.05	1.5	<0.2	0.5	25.6	<0.01	0.04	10.5	0.007
TRC-10		0.6	490	0.6	21.6	0.003	0.09	<0.05	3.1	0.7	0.6	23.7	0.01	0.07	9.1	0.118
TRC-11		0.7	40	<0.2	0.3	<0.001	0.02	<0.05	<0.1	0.3	<0.2	0.7	<0.01	0.10	<0.2	<0.005
TRC-12		1.8	580	2.5	21.2	<0.001	0.11	<0.05	2.5	0.2	1.8	23.0	<0.01	0.29	10.7	0.023
TRC-13		1.0	230	2.8	12.6	<0.001	0.35	<0.05	1.9	0.7	1.3	33.2	<0.01	0.96	8.2	0.046
TRC-14		1.6	1390	0.8	2.4	<0.001	1.85	<0.05	0.1	4.1	<0.2	18.4	<0.01	0.46	2.2	<0.005
TRC-14A		32.3	250	4470	7.5	0.001	>10.0	12.60	2.5	23.2	16.8	7.0	<0.01	0.35	3.3	0.045
TRC-18		36.1	1290	2.8	6.8	0.006	1.36	0.05	1.0	1.2	0.7	74.0	<0.01	0.08	2.5	0.117
TRC-19		0.7	50	0.4	0.5	<0.001	0.08	<0.05	0.2	0.6	<0.2	819	<0.01	0.02	<0.2	<0.005
TRC-20		0.5	380	4.1	5.2	<0.001	0.20	<0.05	1.8	0.7	1.0	18.4	0.01	0.04	4.6	0.055
TRC-21		1.1	50	1.0	3.1	<0.001	0.13	<0.05	0.3	<0.2	0.3	14.6	<0.01	0.04	0.6	<0.005
TRC-22		0.4	40	<0.2	0.4	<0.001	0.08	<0.05	0.1	0.6	<0.2	656	<0.01	0.01	<0.2	<0.005
TRC-23		1.0	110	3.1	6.2	<0.001	0.26	<0.05	0.1	0.2	<0.2	47.1	<0.01	0.01	0.6	<0.005
TRC-24		1.9	200	3.8	4.0	0.001	0.12	0.20	0.9	0.2	<0.2	138.5	<0.01	0.01	2.4	<0.005
TRC-25		1.0	10	0.6	0.7	<0.001	<0.01	0.05	0.1	<0.2	<0.2	0.8	<0.01	<0.01	<0.2	<0.005
TRC-26		1.1	310	2.6	11.2	0.001	0.14	<0.05	0.9	0.2	<0.2	23.2	<0.01	0.01	15.0	0.008
TRC-27		0.7	20	0.5	2.1	<0.001	0.06	<0.05	0.1	<0.2	<0.2	2.5	<0.01	0.01	0.4	<0.005
TRC-28		1.0	50	0.7	1.9	<0.001	0.03	<0.05	0.1	<0.2	0.2	10.1	<0.01	0.01	<0.2	<0.005
TRC-29		1.5	4770	0.7	1.3	<0.001	0.01	0.05	0.3	<0.2	<0.2	19.1	<0.01	<0.01	0.3	<0.005
TRC-29A		6.6	400	0.8	1.7	<0.001	0.05	0.19	2.5	<0.2	1.7	28.4	0.01	<0.01	1.9	0.078
TRC-30		2.2	>10000	1.2	3.1	0.001	0.02	0.06	0.7	<0.2	0.2	61.2	<0.01	0.01	1.0	<0.005
TRC-31		4.3	2520	1.8	11.3	<0.001	0.46	0.07	6.6	0.3	2.4	18.8	0.01	0.01	1.5	0.178
TRC-32		1.8	260	0.7	0.1	<0.001	<0.01	0.23	0.2	0.4	<0.2	139.0	<0.01	<0.01	<0.2	<0.005
TRC-33		0.7	410	5.6	11.4	0.001	0.10	0.25	1.8	0.3	0.3	4.9	<0.01	0.10	9.7	<0.005
TRC-34		0.5	250	3.9	18.5	0.002	0.43	0.12	1.4	0.3	0.2	191.0	<0.01	0.08	8.0	<0.005
TRC-35		1.3	340	2.1	6.4	0.003	2.09	<0.05	1.1	2.5	0.3	7.1	<0.01	0.16	1.6	0.016
TRC-36		1.5	320	3.6	9.8	0.003	3.42	<0.05	1.6	4.3	0.4	9.2	<0.01	0.25	7.4	0.012
TRC-37		1.0	870	4.7	18.2	0.004	3.13	0.06	3.6	5.5	1.5	18.3	<0.01	0.26	3.3	0.050
TRC-38		239	590	421	0.7	0.003	9.75	0.05	1.0	5.1	4.9	35.3	0.01	5.24	0.7	0.025
TRC-39		271	530	652	22.2	0.002	>10.0	0.06	6.2	14.7	6.0	51.4	<0.01	15.00	1.0	0.130
TRC-40		350	510	108.0	6.3	0.003	8.44	<0.05	1.9	17.9	4.5	51.2	<0.01	7.40	0.9	0.036
TRC-40A		31.2	240	4330	7.4	0.002	>10.0	12.55	2.5	23.3	17.0	6.8	<0.01	0.38	3.1	0.045



ALS Canada Ltd.
 2103 Dollarton Hwy
 North Vancouver BC V7H 0A7
 Phone: +1 (604) 984 0221 Fax: +1 (604) 984 0218
 www.alsglobal.com/geochemistry

To: JNC RESOURCES INC.
 530 - 625 HOWE STREET
 VANCOUVER BC V6C 2T6

Page: 2 - D
 Total # Pages: 3 (A - D)
 Plus Appendix Pages
 Finalized Date: 5-JUN-2019
 Account: JNCRES

Project: Tripple 9

CERTIFICATE OF ANALYSIS VA19124986

Sample Description	Method Analyte Units LOD	ME-MS41	ME-MS41	ME-MS41	ME-MS41	ME-MS41	ME-MS41	ME-MS41	Cu-OG46	Zn-OG46
		Tl	U	V	W	Y	Zn	Zr	Cu	Zn
		ppm	ppm	ppm	ppm	ppm	ppm	ppm	%	%
		0.02	0.05	1	0.05	0.05	2	0.5	0.001	0.001
TRC-1		0.02	0.07	2	0.06	0.60	3	<0.5		
TRC-2		0.11	0.09	129	<0.05	4.77	125	<0.5		
TRC-3		0.37	1.01	36	0.12	1.85	110	0.6		
TRC-4		0.02	1.87	29	0.26	4.88	12	<0.5		
TRC-5		<0.02	0.68	2	0.23	1.36	7	<0.5		
TRC-6		<0.02	0.10	1	<0.05	0.13	3	<0.5		
TRC-7		<0.02	0.12	1	<0.05	0.30	3	<0.5		
TRC-8		0.08	1.10	20	1.03	3.70	25	<0.5		
TRC-9		0.06	0.93	11	0.14	8.46	41	1.9		
TRC-10		0.10	2.29	24	0.29	5.85	27	<0.5		
TRC-11		<0.02	<0.05	1	<0.05	0.10	3	<0.5		
TRC-12		0.17	4.15	40	0.21	10.70	310	<0.5		
TRC-13		0.09	2.10	25	0.17	6.13	78	<0.5		
TRC-14		0.03	0.45	2	0.24	0.96	7	<0.5		
TRC-14A		2.54	0.93	28	17.15	6.71	>10000	9.5	1.620	5.10
TRC-18		0.04	1.15	15	0.36	8.58	31	1.4		
TRC-19		0.03	4.84	1	0.06	1.91	8	0.7		
TRC-20		0.04	0.94	17	0.27	6.35	91	<0.5		
TRC-21		0.03	0.35	3	<0.05	1.56	10	<0.5		
TRC-22		0.02	2.95	<1	<0.05	0.40	6	<0.5		
TRC-23		0.05	0.19	1	0.09	1.91	6	<0.5		
TRC-24		0.02	0.85	2	<0.05	8.71	12	<0.5		
TRC-25		<0.02	<0.05	1	<0.05	0.12	3	<0.5		
TRC-26		0.06	1.80	7	0.07	11.20	24	<0.5		
TRC-27		0.02	0.12	1	0.05	0.73	3	<0.5		
TRC-28		<0.02	<0.05	2	<0.05	0.77	7	<0.5		
TRC-29		<0.02	0.30	4	0.05	7.94	4	<0.5		
TRC-29A		<0.02	0.36	22	0.24	7.45	31	4.1		
TRC-30		0.03	0.51	7	0.09	29.6	2	0.7		
TRC-31		0.09	0.58	7	0.37	29.3	117	1.5		
TRC-32		<0.02	0.06	<1	<0.05	1.69	21	<0.5		
TRC-33		0.12	1.89	9	0.08	6.24	30	0.6		
TRC-34		0.25	1.41	7	0.31	12.10	33	<0.5		
TRC-35		0.07	0.47	14	0.07	2.13	30	<0.5		
TRC-36		0.10	1.41	19	0.09	3.07	30	<0.5		
TRC-37		0.14	1.01	33	0.09	7.48	73	<0.5		
TRC-38		0.07	0.46	8	123.5	3.76	685	<0.5		
TRC-39		0.22	0.59	54	48.0	6.00	3820	<0.5		
TRC-40		0.08	0.82	21	89.7	4.85	>10000	<0.5		1.585
TRC-40A		2.26	0.92	27	16.50	6.83	>10000	10.2	1.570	4.95



ALS Canada Ltd.
 2103 Dollarton Hwy
 North Vancouver BC V7H 0A7
 Phone: +1 (604) 984 0221 Fax: +1 (604) 984 0218
 www.alsglobal.com/geochemistry

To: JNC RESOURCES INC.
 530 - 625 HOWE STREET
 VANCOUVER BC V6C 2T6

Page: 3 - A
 Total # Pages: 3 (A - D)
 Plus Appendix Pages
 Finalized Date: 5-JUN-2019
 Account: JNCRES

Project: Tripple 9

CERTIFICATE OF ANALYSIS VA19124986

Sample Description	Method Analyte Units LOD	WEI-21	ME-MS41	ME-MS41	ME-MS41	ME-MS41	ME-MS41	ME-MS41	ME-MS41	ME-MS41	ME-MS41	ME-MS41	ME-MS41	ME-MS41	ME-MS41	
		Recvd Wt. kg	Ag ppm	Al %	As ppm	Au ppm	B ppm	Ba ppm	Be ppm	Bi ppm	Ca %	Cd ppm	Ce ppm	Co ppm	Cr ppm	Cs ppm
		0.02	0.01	0.01	0.1	0.02	10	10	0.05	0.01	0.01	0.01	0.02	0.1	1	0.05
TRC-41		0.40	5.56	2.39	2.0	0.09	<10	50	0.31	63.6	3.21	6.36	3.81	106.5	53	4.69
TRC-42		1.16	6.07	1.67	0.8	0.06	<10	50	0.31	55.2	2.56	13.65	4.76	132.0	21	1.57
TRC-43		0.84	1.15	0.38	11.3	<0.02	<10	20	0.45	1.46	0.84	<0.01	12.45	87.9	6	0.17
TRC-44		0.78	2.12	0.43	12.6	<0.02	<10	40	0.52	1.88	2.60	<0.01	6.78	74.2	5	0.18
TRC-45		0.62	0.90	1.13	5.0	<0.02	<10	30	0.19	1.14	5.16	0.04	4.07	55.9	20	3.54
TRC-46		0.38	0.70	2.30	1.7	<0.02	<10	20	0.55	0.89	1.71	0.45	2.81	27.3	94	0.59
TRC-47		0.70	0.11	0.25	0.3	<0.02	<10	10	0.09	0.21	0.19	0.03	0.35	2.5	16	0.05
TRC-48		0.84	12.10	0.31	0.5	0.02	<10	10	0.14	7.38	0.07	4.26	8.42	73.6	5	0.39
TRC-49		1.06	14.80	0.38	0.4	<0.02	<10	10	0.15	10.00	0.06	4.14	7.22	82.3	7	0.44
TRC-50		0.98	1.78	0.96	2.0	<0.02	<10	70	0.27	0.19	0.14	0.08	28.1	6.2	3	0.68
TRC-51		1.24	9.64	0.76	0.4	<0.02	<10	60	0.34	0.54	0.07	0.70	23.7	4.8	4	0.58
TRC-51A		0.10	0.05	1.06	1.4	<0.02	<10	60	0.20	0.02	0.78	0.02	10.55	3.9	14	0.13
TRC-52		2.98	0.40	0.57	4.3	<0.02	<10	40	0.59	0.32	3.35	0.11	27.9	6.3	17	0.65
TRC-53		2.42	0.64	0.17	0.1	<0.02	<10	20	0.08	0.21	0.02	0.15	2.03	3.2	7	0.19
TRC-54		1.96	0.61	1.09	0.3	<0.02	<10	90	0.36	0.30	0.34	0.25	32.6	7.3	3	0.55
TRC-55		2.34	1.56	1.58	1.4	<0.02	<10	20	0.33	1.55	0.20	0.22	9.26	78.2	1	0.83
TRC-56		3.10	0.76	1.36	0.5	<0.02	<10	110	0.24	0.52	0.22	0.11	23.4	13.8	2	0.97
TRC-57		1.62	1.08	1.42	0.6	<0.02	<10	20	0.27	1.58	0.17	0.18	8.80	25.9	1	0.78
TRC-58		1.30	83.2	0.09	155.5	<0.02	<10	10	0.06	10.85	0.04	14.55	2.12	4.7	5	0.23
TRC-59		1.62	62.3	0.25	35.1	<0.02	<10	20	0.26	4.87	0.25	5.70	5.66	10.1	5	0.75
TRC-59A		0.12	40.3	1.46	122.5	0.20	10	20	0.18	45.3	0.57	144.0	25.4	177.5	22	0.67
RK-187		2.70	1.22	0.52	0.4	<0.02	<10	60	0.42	0.39	0.08	0.38	29.0	5.8	4	0.49
RK-188		3.34	0.78	0.82	1.0	<0.02	<10	80	0.24	0.44	0.13	0.11	14.85	7.2	4	0.62



ALS Canada Ltd.
 2103 Dollarton Hwy
 North Vancouver BC V7H 0A7
 Phone: +1 (604) 984 0221 Fax: +1 (604) 984 0218
 www.alsglobal.com/geochemistry

To: JNC RESOURCES INC.
 530 - 625 HOWE STREET
 VANCOUVER BC V6C 2T6

Page: 3 - B
 Total # Pages: 3 (A - D)
 Plus Appendix Pages
 Finalized Date: 5-JUN-2019
 Account: JNCRES

Project: Tripple 9

CERTIFICATE OF ANALYSIS VA19124986

Sample Description	Method Analyte Units LOD	ME-MS41	ME-MS41	ME-MS41	ME-MS41	ME-MS41	ME-MS41	ME-MS41	ME-MS41	ME-MS41	ME-MS41	ME-MS41	ME-MS41	ME-MS41	ME-MS41	
		Cu ppm	Fe %	Ga ppm	Ge ppm	Hf ppm	Hg ppm	In ppm	K %	La ppm	Li ppm	Mg %	Mn ppm	Mo ppm	Na %	Nb ppm
		0.2	0.01	0.05	0.05	0.02	0.01	0.005	0.01	0.2	0.1	0.01	5	0.05	0.01	0.05
TRC-41		3770	30.8	10.85	0.30	<0.02	<0.01	0.370	0.35	1.7	29.3	1.41	1530	1.13	0.07	0.29
TRC-42		4090	36.5	7.02	0.31	0.02	0.01	0.915	0.15	2.1	14.0	0.60	1120	0.98	0.06	0.43
TRC-43		469	29.2	3.50	0.16	0.04	0.01	0.358	<0.01	5.4	2.7	0.02	362	1.39	<0.01	<0.05
TRC-44		1610	19.40	3.28	0.15	0.06	0.01	0.805	<0.01	2.3	3.7	0.02	434	1.46	<0.01	<0.05
TRC-45		1340	25.4	10.10	0.23	0.08	0.46	0.526	0.07	1.6	5.4	0.62	497	0.40	<0.01	0.09
TRC-46		907	5.44	9.96	0.11	0.08	0.01	0.113	0.07	1.2	12.3	1.23	609	1.44	0.17	0.62
TRC-47		77.0	0.76	0.93	<0.05	<0.02	<0.01	0.014	0.01	<0.2	1.1	0.08	88	1.24	0.02	0.16
TRC-48		>10000	18.80	0.82	0.06	<0.02	0.01	3.22	0.08	4.6	4.5	0.09	133	1.83	<0.01	<0.05
TRC-49		>10000	20.6	1.03	0.07	<0.02	0.01	3.77	0.09	3.9	5.2	0.11	148	3.17	<0.01	<0.05
TRC-50		511	3.66	5.01	<0.05	<0.02	<0.01	0.060	0.17	16.6	9.5	0.36	298	2.12	0.06	0.13
TRC-51		2940	2.49	2.66	<0.05	<0.02	<0.01	0.543	0.19	13.0	4.8	0.17	298	6.74	0.04	0.15
TRC-51A		24.9	2.40	3.80	0.06	0.16	<0.01	0.008	0.09	5.4	1.1	0.48	572	3.88	0.08	0.55
TRC-52		102.0	2.00	1.78	<0.05	0.03	<0.01	0.017	0.24	16.5	2.6	0.19	766	1.29	<0.01	<0.05
TRC-53		699	1.20	0.69	<0.05	<0.02	<0.01	0.050	0.05	1.0	1.4	0.04	57	3.37	0.01	<0.05
TRC-54		1165	3.46	4.57	<0.05	<0.02	<0.01	0.154	0.20	17.9	12.0	0.39	371	7.64	0.04	<0.05
TRC-55		3760	19.95	6.18	0.14	<0.02	<0.01	0.069	0.11	4.8	20.6	0.68	415	3.42	0.04	0.56
TRC-56		1665	4.86	5.21	<0.05	<0.02	<0.01	0.073	0.24	11.3	18.8	0.65	307	7.03	0.04	0.17
TRC-57		2550	19.25	5.23	0.13	<0.02	<0.01	0.057	0.10	4.2	17.9	0.57	359	2.98	0.03	0.45
TRC-58		>10000	3.46	0.42	<0.05	<0.02	0.02	1.040	0.06	1.1	0.6	0.01	226	1.82	<0.01	<0.05
TRC-59		9290	3.81	0.91	<0.05	<0.02	0.02	0.610	0.14	2.6	1.7	0.09	234	3.63	0.01	<0.05
TRC-59A		>10000	22.9	14.75	0.23	0.31	10.00	11.70	0.18	11.4	11.9	1.20	731	4.77	0.03	0.65
RK-187		1355	2.13	2.03	<0.05	<0.02	0.01	0.128	0.18	15.6	4.0	0.10	251	9.07	0.03	<0.05
RK-188		697	3.11	3.59	<0.05	<0.02	<0.01	0.049	0.20	7.5	8.9	0.33	228	14.50	0.05	0.15



ALS Canada Ltd.
 2103 Dollarton Hwy
 North Vancouver BC V7H 0A7
 Phone: +1 (604) 984 0221 Fax: +1 (604) 984 0218
 www.alsglobal.com/geochemistry

To: JNC RESOURCES INC.
 530 - 625 HOWE STREET
 VANCOUVER BC V6C 2T6

Page: 3 - C
 Total # Pages: 3 (A - D)
 Plus Appendix Pages
 Finalized Date: 5-JUN-2019
 Account: JNCRES

Project: Tripple 9

CERTIFICATE OF ANALYSIS VA19124986

Sample Description	Method Analyte Units LOD	ME-MS41	ME-MS41	ME-MS41	ME-MS41	ME-MS41	ME-MS41	ME-MS41	ME-MS41	ME-MS41	ME-MS41	ME-MS41	ME-MS41	ME-MS41	ME-MS41	
		Ni	P	Pb	Rb	Re	S	Sb	Sc	Se	Sn	Sr	Ta	Te	Th	Ti
		ppm	ppm	ppm	ppm	ppm	%	ppm	ppm	ppm	ppm	ppm	ppm	ppm	ppm	%
		0.2	10	0.2	0.1	0.001	0.01	0.05	0.1	0.2	0.2	0.2	0.01	0.01	0.2	0.005
TRC-41		213	500	460	44.7	0.002	9.62	<0.05	13.1	11.3	9.0	41.5	<0.01	10.45	0.6	0.221
TRC-42		273	530	596	17.4	0.002	>10.0	0.05	4.5	18.5	6.1	56.7	<0.01	11.00	1.0	0.096
TRC-43		107.5	160	23.8	0.2	0.004	>10.0	1.42	6.3	8.8	30.9	7.2	<0.01	4.92	0.2	<0.005
TRC-44		54.9	120	17.1	0.1	0.004	8.52	1.57	4.5	12.8	37.5	23.1	<0.01	4.77	<0.2	<0.005
TRC-45		90.5	570	19.9	16.3	0.001	9.61	0.36	6.1	4.3	21.7	96.8	<0.01	1.10	<0.2	0.058
TRC-46		109.5	1410	4.7	2.8	0.001	0.18	0.09	10.1	0.5	1.6	45.4	0.01	0.29	0.3	0.289
TRC-47		7.0	80	0.7	0.6	<0.001	0.06	<0.05	0.8	<0.2	0.3	10.0	<0.01	0.06	<0.2	0.035
TRC-48		103.0	20	4.3	4.8	0.009	9.32	<0.05	0.3	13.4	6.0	1.3	<0.01	1.77	1.1	<0.005
TRC-49		115.0	40	5.7	5.7	0.009	>10.0	<0.05	0.4	15.1	6.3	1.6	<0.01	2.80	1.1	<0.005
TRC-50		0.7	480	6.9	10.3	0.002	1.00	0.06	2.1	1.0	0.5	11.6	<0.01	0.08	6.8	0.016
TRC-51		0.6	170	1.9	11.4	0.004	0.26	<0.05	0.8	2.1	0.8	6.4	<0.01	0.21	10.7	0.005
TRC-51A		6.4	390	1.1	1.8	<0.001	0.07	0.17	2.6	<0.2	1.7	29.2	0.02	<0.01	1.9	0.081
TRC-52		13.0	2560	12.6	23.5	<0.001	0.16	0.11	1.7	0.3	0.2	157.5	<0.01	0.04	6.5	<0.005
TRC-53		0.7	70	0.7	2.1	0.003	0.57	<0.05	0.3	2.0	0.2	2.8	<0.01	0.10	1.1	<0.005
TRC-54		0.7	540	2.1	7.8	0.007	0.68	<0.05	2.0	1.3	0.4	12.7	<0.01	0.11	9.9	<0.005
TRC-55		2.8	550	3.3	6.5	0.055	>10.0	<0.05	2.5	32.7	1.9	7.6	<0.01	1.22	3.5	0.056
TRC-56		0.7	740	1.4	9.7	0.027	2.68	<0.05	1.6	5.4	1.7	11.3	<0.01	0.20	7.1	0.042
TRC-57		3.0	530	4.1	5.4	0.046	>10.0	<0.05	2.1	33.8	1.7	5.5	<0.01	1.12	3.1	0.048
TRC-58		0.9	50	9720	7.6	0.001	2.98	1.66	0.2	9.7	0.4	3.4	<0.01	1.82	0.5	<0.005
TRC-59		1.2	190	4130	17.0	0.005	2.82	0.83	0.5	6.3	0.4	17.1	<0.01	0.98	2.7	<0.005
TRC-59A		34.8	240	4430	7.9	0.002	>10.0	13.30	2.7	24.1	17.5	7.2	<0.01	0.38	3.1	0.046
RK-187		0.7	210	5.1	8.1	0.010	0.29	<0.05	0.7	1.5	0.3	5.2	<0.01	0.16	9.5	<0.005
RK-188		0.6	350	28.1	7.6	0.024	0.82	<0.05	2.2	3.8	0.6	9.0	<0.01	0.16	4.8	0.029



ALS Canada Ltd.
 2103 Dollarton Hwy
 North Vancouver BC V7H 0A7
 Phone: +1 (604) 984 0221 Fax: +1 (604) 984 0218
 www.alsglobal.com/geochemistry

To: JNC RESOURCES INC.
 530 - 625 HOWE STREET
 VANCOUVER BC V6C 2T6

Page: 3 - D
 Total # Pages: 3 (A - D)
 Plus Appendix Pages
 Finalized Date: 5-JUN-2019
 Account: JNCRES

Project: Tripple 9

CERTIFICATE OF ANALYSIS VA19124986

Sample Description	Method Analyte Units LOD	ME-MS41	ME-MS41	ME-MS41	ME-MS41	ME-MS41	ME-MS41	ME-MS41	Cu-OG46	Zn-OG46
		Tl	U	V	W	Y	Zn	Zr	Cu	Zn
		ppm	ppm	ppm	ppm	ppm	ppm	ppm	%	%
		0.02	0.05	1	0.05	0.05	2	0.5	0.001	0.001
TRC-41		0.38	0.38	107	71.4	6.50	1740	<0.5		
TRC-42		0.19	0.50	42	110.5	5.69	3640	<0.5		
TRC-43		2.21	1.64	48	0.63	11.70	34	1.1		
TRC-44		2.75	1.30	38	0.70	10.30	39	1.6		
TRC-45		0.83	0.84	70	3.12	4.26	19	2.1		
TRC-46		0.04	0.15	134	0.61	8.22	122	1.6		
TRC-47		<0.02	<0.05	11	0.13	0.59	12	<0.5		
TRC-48		0.17	0.45	5	0.68	2.50	430	<0.5	1.405	
TRC-49		0.18	1.28	6	0.82	2.59	421	<0.5	1.655	
TRC-50		0.12	1.30	20	0.08	7.77	37	<0.5		
TRC-51		0.15	2.25	7	0.13	6.23	81	<0.5		
TRC-51A		<0.02	0.37	22	0.24	7.78	33	4.3		
TRC-52		0.30	1.87	14	0.08	13.65	40	1.0		
TRC-53		0.07	0.21	2	0.09	0.67	11	<0.5		
TRC-54		0.11	2.19	22	0.20	11.00	76	<0.5		
TRC-55		0.07	1.01	29	0.17	5.81	75	<0.5		
TRC-56		0.07	1.58	20	0.20	6.49	61	<0.5		
TRC-57		0.08	0.81	23	0.18	5.18	68	<0.5		
TRC-58		0.57	0.60	1	0.13	0.68	7910	<0.5	1.230	
TRC-59		0.64	0.85	5	0.09	1.83	2650	<0.5		
TRC-59A		2.44	0.94	28	18.95	7.08	>10000	10.8	1.585	4.99
RK-187		0.33	1.44	6	0.17	7.05	72	<0.5		
RK-188		0.09	0.80	18	0.32	4.25	48	<0.5		



ALS Canada Ltd.
2103 Dollarton Hwy
North Vancouver BC V7H 0A7
Phone: +1 (604) 984 0221 Fax: +1 (604) 984 0218
www.alsglobal.com/geochemistry

To: JNC RESOURCES INC.
530 - 625 HOWE STREET
VANCOUVER BC V6C 2T6

Page: Appendix 1
Total # Appendix Pages: 1
Finalized Date: 5-JUN-2019
Account: JNCRES

Project: Tripple 9

CERTIFICATE OF ANALYSIS VA19124986

CERTIFICATE COMMENTS

ANALYTICAL COMMENTS

Applies to Method: Gold determinations by this method are semi-quantitative due to the small sample weight used (0.5g).
ME-MS41

LABORATORY ADDRESSES

Applies to Method: Processed at ALS Vancouver located at 2103 Dollarton Hwy, North Vancouver, BC, Canada.

CRU-31	CRU-QC	Cu-OG46	DISP-01
LOG-22	LOG-24	ME-MS41	ME-OG46
PUL-31	PUL-QC	SPL-21	WEI-21
Zn-OG46			



ALS Canada Ltd.
 2103 Dollarton Hwy
 North Vancouver BC V7H 0A7
 Phone: +1 (604) 984 0221 Fax: +1 (604) 984 0218
 www.alsglobal.com/geochemistry

To: JNC RESOURCES INC.
 530 - 625 HOWE STREET
 VANCOUVER BC V6C 2T6

Page: 1
 Total # Pages: 4 (A - D)
 Plus Appendix Pages
 Finalized Date: 7-JUN-2019
 Account: JNCRES

CERTIFICATE VA19124989

Project: Tripple 9

This report is for 90 Soil samples submitted to our lab in Vancouver, BC, Canada on 22-MAY-2019.

The following have access to data associated with this certificate:

MICHAEL MULBERRY	WARREN ROBB
------------------	-------------

SAMPLE PREPARATION	
ALS CODE	DESCRIPTION
WEI-21	Received Sample Weight
LOG-24	Pulp Login - Rcd w/o Barcode
LOG-22	Sample login - Rcd w/o BarCode
SCR-41	Screen to -180um and save both
DISP-01	Disposal of all sample fractions

ANALYTICAL PROCEDURES		
ALS CODE	DESCRIPTION	INSTRUMENT
ME-OG46	Ore Grade Elements - AquaRegia	ICP-AES
Cu-OG46	Ore Grade Cu - Aqua Regia	
Zn-OG46	Ore Grade Zn - Aqua Regia	
ME-MS41	Ultra Trace Aqua Regia ICP-MS	

This is the Final Report and supersedes any preliminary report with this certificate number. Results apply to samples as submitted. All pages of this report have been checked and approved for release.

***** See Appendix Page for comments regarding this certificate *****

Signature: 
 Colin Ramshaw, Vancouver Laboratory Manager



ALS Canada Ltd.
 2103 Dollarton Hwy
 North Vancouver BC V7H 0A7
 Phone: +1 (604) 984 0221 Fax: +1 (604) 984 0218
 www.alsglobal.com/geochemistry

To: JNC RESOURCES INC.
 530 - 625 HOWE STREET
 VANCOUVER BC V6C 2T6

Page: 2 - A
 Total # Pages: 4 (A - D)
 Plus Appendix Pages
 Finalized Date: 7-JUN-2019
 Account: JNCRES

Project: Tripple 9

CERTIFICATE OF ANALYSIS VA19124989

Sample Description	Method Analyte Units LOD	WEI-21	ME-MS41	ME-MS41	ME-MS41	ME-MS41	ME-MS41	ME-MS41	ME-MS41	ME-MS41	ME-MS41	ME-MS41	ME-MS41	ME-MS41	ME-MS41	
		Recvd Wt. kg	Ag ppm	Al %	As ppm	Au ppm	B ppm	Ba ppm	Be ppm	Bi ppm	Ca %	Cd ppm	Ce ppm	Co ppm	Cr ppm	Cs ppm
		0.02	0.01	0.01	0.1	0.02	10	10	0.05	0.01	0.01	0.01	0.02	0.1	1	0.05
TRS-295		0.18	0.06	1.68	3.9	<0.02	<10	160	0.81	0.34	1.46	0.08	53.1	12.3	29	3.23
TRS-295A		0.08	0.02	1.05	1.3	<0.02	10	60	0.18	0.01	0.75	0.01	10.05	3.7	14	0.11
TRS-296		0.18	0.04	1.38	2.4	<0.02	<10	80	0.47	0.25	0.28	0.05	39.1	13.4	52	1.88
TRS-297		0.16	0.11	1.72	4.1	<0.02	<10	150	0.75	0.41	3.20	0.11	44.1	19.9	41	3.89
TRS-298		0.14	0.03	1.46	2.7	<0.02	<10	90	0.54	0.22	0.21	0.03	45.9	9.1	29	1.65
TRS-299		0.18	0.02	1.96	2.9	<0.02	<10	90	1.08	0.21	0.17	0.03	85.1	11.6	64	4.32
TRS-300		0.22	0.05	0.96	4.8	<0.02	<10	60	0.93	0.44	0.08	0.02	75.7	8.9	15	3.05
TRS-301		0.20	0.07	1.82	3.1	<0.02	<10	90	0.93	0.30	0.17	0.06	58.0	7.6	21	3.10
TRS-302		0.20	0.02	1.82	4.0	<0.02	<10	130	0.86	0.31	0.16	0.02	51.5	9.7	38	2.55
TRS-303		0.12	0.34	2.62	2.4	<0.02	<10	140	0.78	0.77	0.20	0.22	32.4	6.5	14	2.95
TRS-304		0.16	0.07	0.60	10.0	<0.02	<10	60	0.89	0.45	0.15	0.03	56.9	6.9	11	2.97
TRS-305		0.20	0.03	1.44	2.6	<0.02	<10	110	0.54	0.24	0.28	0.03	39.8	11.4	35	2.34
TRS-306		0.20	0.03	1.96	3.9	<0.02	<10	170	0.85	0.36	0.42	0.05	55.9	17.6	45	3.92
TRS-307		0.20	0.08	2.81	2.0	<0.02	<10	350	0.57	0.11	0.30	0.04	16.25	19.0	22	3.81
TRS-308		0.14	0.12	1.55	2.6	<0.02	<10	120	0.45	0.26	0.13	0.09	18.40	11.1	57	3.03
TRS-309		0.18	0.04	1.98	5.2	<0.02	<10	180	0.78	0.21	0.40	0.03	32.5	17.3	15	5.89
TRS-310		0.18	0.08	2.23	2.4	<0.02	<10	140	0.58	0.20	0.23	0.06	25.1	17.9	37	4.09
TRS-311		0.16	0.09	2.53	2.5	<0.02	<10	130	0.74	0.19	0.42	0.09	30.2	63.2	185	3.36
TRS-312		0.16	0.06	2.04	2.7	<0.02	<10	70	0.29	0.18	0.12	0.05	9.99	40.0	379	1.84
TRS-313		0.16	0.08	1.40	3.4	<0.02	<10	90	0.48	0.19	0.17	0.06	23.2	13.1	59	2.64
TRS-314		0.20	0.04	5.42	1.5	<0.02	<10	870	0.26	0.10	1.20	0.02	5.28	46.3	468	9.44
TRS-315		0.26	0.03	1.24	5.2	<0.02	<10	60	0.55	0.29	0.20	0.02	49.8	12.1	47	2.34
TRS-316		0.16	0.22	2.44	1.7	<0.02	<10	100	0.67	0.22	0.13	0.08	31.8	8.5	23	1.95
TRS-317		0.22	0.11	1.06	1.4	<0.02	<10	70	0.34	0.14	0.21	0.04	41.4	10.5	60	6.03
TRS-318		0.20	0.05	0.99	1.6	<0.02	<10	60	0.28	0.16	0.11	0.03	30.9	7.0	20	1.30
TRS-319		0.16	0.29	3.23	2.0	<0.02	<10	230	0.86	0.21	0.30	0.10	22.5	6.6	14	2.19
TRS-320		0.12	0.17	0.98	2.4	<0.02	<10	670	0.64	0.46	0.43	0.63	33.1	10.3	15	2.53
TRS-321		0.14	0.19	3.46	2.4	<0.02	<10	160	0.86	0.22	0.15	0.07	21.7	5.4	12	2.15
TRS-322		0.16	0.14	2.28	1.9	<0.02	<10	170	0.65	0.23	0.16	0.09	29.9	6.5	17	1.88
TRS-323		0.10	0.20	3.49	2.1	<0.02	<10	130	0.83	0.21	0.08	0.06	14.50	4.1	8	2.15
TRS-323A		0.08	38.2	1.43	114.5	0.06	10	20	0.17	43.7	0.56	138.5	24.7	171.0	21	0.64
TRS-324		0.16	0.03	1.67	4.1	<0.02	<10	110	0.58	0.22	0.20	0.07	39.8	11.4	39	2.40
TRS-324A		0.08	0.02	0.99	1.4	<0.02	<10	60	0.20	0.01	0.75	0.02	10.05	3.7	14	0.11
TRS-325		0.18	0.05	1.51	2.5	<0.02	<10	160	0.52	0.20	0.43	0.07	35.8	11.1	24	2.39
TRS-326		0.22	0.01	1.02	2.2	<0.02	<10	80	0.40	0.21	0.14	0.02	39.2	4.5	16	1.61
TRS-327		0.16	0.12	0.94	1.8	<0.02	<10	90	0.27	0.15	0.10	0.03	25.2	4.9	13	0.97
TRS-328		0.20	0.09	1.61	3.7	<0.02	<10	170	0.60	0.28	0.98	0.05	34.9	12.1	33	2.77
TRS-329		0.22	0.01	0.91	3.0	<0.02	<10	40	0.33	0.17	0.19	0.02	38.6	8.9	27	1.43
TRS-330		0.24	0.03	1.15	6.6	<0.02	<10	90	0.51	0.26	0.26	0.02	47.1	10.8	29	2.29
TRS-331		0.22	0.02	0.89	4.1	<0.02	<10	70	0.39	0.21	0.25	0.03	42.3	9.1	20	1.68



ALS Canada Ltd.
 2103 Dollarton Hwy
 North Vancouver BC V7H 0A7
 Phone: +1 (604) 984 0221 Fax: +1 (604) 984 0218
 www.alsglobal.com/geochemistry

To: JNC RESOURCES INC.
 530 - 625 HOWE STREET
 VANCOUVER BC V6C 2T6

Page: 2 - B
 Total # Pages: 4 (A - D)
 Plus Appendix Pages
 Finalized Date: 7-JUN-2019
 Account: JNCRES

Project: Tripple 9

CERTIFICATE OF ANALYSIS VA19124989

Sample Description	Method Analyte Units LOD	ME-MS41	ME-MS41	ME-MS41	ME-MS41	ME-MS41	ME-MS41	ME-MS41	ME-MS41	ME-MS41	ME-MS41	ME-MS41	ME-MS41	ME-MS41	ME-MS41	
		Cu ppm	Fe %	Ga ppm	Ge ppm	Hf ppm	Hg ppm	In ppm	K %	La ppm	Li ppm	Mg %	Mn ppm	Mo ppm	Na %	Nb ppm
		0.2	0.01	0.05	0.05	0.02	0.01	0.005	0.01	0.2	0.1	0.01	5	0.05	0.01	0.05
TRS-295		37.0	2.92	5.48	0.06	0.05	<0.01	0.021	0.33	27.0	13.7	0.64	718	0.75	0.02	0.24
TRS-295A		19.0	2.35	3.73	0.06	0.13	<0.01	0.006	0.08	4.7	1.0	0.47	573	3.71	0.08	0.45
TRS-296		33.0	2.60	4.80	0.06	<0.02	0.01	0.021	0.17	19.1	11.6	0.70	514	0.85	0.02	0.76
TRS-297		54.4	3.51	5.63	0.06	0.04	<0.01	0.022	0.31	22.1	14.1	0.79	793	1.14	0.02	0.24
TRS-298		31.9	2.25	4.53	<0.05	<0.02	0.01	0.014	0.12	19.8	11.0	0.53	284	0.89	0.01	0.85
TRS-299		33.8	3.82	7.68	0.07	0.02	0.01	0.015	0.16	40.1	22.6	0.99	729	1.31	0.01	0.49
TRS-300		21.3	3.50	3.43	0.06	<0.02	0.01	0.010	0.13	37.5	6.2	0.29	1080	4.21	0.01	0.33
TRS-301		15.8	2.92	5.69	0.05	0.02	0.02	0.018	0.14	28.7	14.4	0.52	544	1.21	0.01	0.94
TRS-302		61.3	3.11	5.58	0.06	<0.02	0.01	0.018	0.24	27.4	10.2	0.64	417	0.91	0.01	0.65
TRS-303		20.3	2.28	8.42	<0.05	0.03	0.04	0.025	0.09	14.9	17.5	0.46	813	1.12	0.02	1.42
TRS-304		35.3	3.38	1.76	0.05	<0.02	0.01	0.009	0.11	28.1	2.3	0.13	690	4.86	0.01	0.18
TRS-305		50.6	2.75	4.39	0.05	<0.02	0.01	0.015	0.20	19.1	10.5	0.66	541	0.82	0.02	0.60
TRS-306		52.6	3.76	6.38	0.06	0.05	<0.01	0.023	0.33	28.1	16.4	0.82	935	1.21	0.02	0.20
TRS-307		62.0	4.07	8.19	0.05	0.05	0.02	0.016	0.49	7.4	27.6	1.36	687	0.71	0.02	1.43
TRS-308		50.3	2.03	5.15	<0.05	<0.02	0.02	0.017	0.09	9.6	11.6	0.50	285	0.65	0.01	1.07
TRS-309		63.5	4.20	5.98	<0.05	<0.02	0.01	0.026	0.31	14.6	13.9	0.92	889	3.09	0.01	0.53
TRS-310		71.8	2.99	6.45	<0.05	0.02	0.02	0.018	0.18	12.1	16.9	0.95	628	0.68	0.02	1.19
TRS-311		127.5	3.27	7.49	0.05	0.04	0.03	0.021	0.11	12.8	21.0	2.05	1030	1.13	0.03	1.74
TRS-312		163.5	3.20	5.07	<0.05	<0.02	0.02	0.014	0.07	4.9	10.9	1.72	339	0.76	0.01	0.70
TRS-313		48.5	2.04	4.46	<0.05	<0.02	0.01	0.014	0.10	11.2	11.9	0.54	301	0.77	0.01	0.99
TRS-314		97.4	7.72	15.70	0.11	0.05	0.01	0.018	2.19	4.1	50.3	4.45	815	0.83	0.03	0.19
TRS-315		29.7	2.63	4.43	0.06	<0.02	0.01	0.015	0.17	26.5	10.4	0.66	480	0.91	0.01	0.52
TRS-316		17.7	2.08	6.48	<0.05	0.16	0.04	0.021	0.11	12.4	12.5	0.36	229	0.67	0.02	1.79
TRS-317		172.5	1.72	3.32	<0.05	<0.02	0.01	0.009	0.10	18.3	20.2	0.51	248	0.52	0.01	0.72
TRS-318		13.9	1.71	3.27	<0.05	<0.02	<0.01	0.009	0.08	16.5	8.1	0.38	170	0.44	0.01	0.72
TRS-319		10.6	1.66	8.44	<0.05	0.09	0.05	0.025	0.05	6.7	12.8	0.15	2120	0.86	0.02	2.10
TRS-320		18.6	2.07	4.32	<0.05	<0.02	0.09	0.020	0.10	13.4	6.5	0.11	6130	1.72	0.01	0.41
TRS-321		12.7	1.76	8.98	<0.05	0.35	0.04	0.026	0.05	8.1	10.6	0.14	566	0.77	0.02	2.54
TRS-322		16.3	1.84	6.41	<0.05	0.07	0.04	0.021	0.06	12.0	10.5	0.27	589	0.62	0.02	1.55
TRS-323		7.2	1.52	9.01	<0.05	0.23	0.06	0.027	0.03	5.8	10.2	0.07	898	1.15	0.02	2.58
TRS-323A		>10000	21.8	13.80	0.24	0.28	9.32	11.75	0.17	11.7	10.9	1.12	737	4.63	0.04	0.71
TRS-324		29.6	2.70	5.39	<0.05	<0.02	0.01	0.019	0.21	20.4	14.1	0.69	490	0.70	0.02	0.94
TRS-324A		19.5	2.28	3.77	0.06	0.15	0.01	0.007	0.08	5.0	1.0	0.45	574	3.63	0.08	0.49
TRS-325		28.5	2.48	4.99	0.05	0.03	0.01	0.016	0.31	20.0	12.2	0.62	508	0.62	0.02	1.23
TRS-326		66.3	1.67	3.51	<0.05	<0.02	0.01	0.014	0.17	21.3	8.3	0.35	213	0.89	0.01	0.76
TRS-327		26.5	1.40	3.30	<0.05	<0.02	0.01	0.010	0.10	13.2	8.2	0.25	159	0.72	0.01	1.03
TRS-328		54.0	2.64	5.44	<0.05	0.04	0.01	0.021	0.25	18.3	13.5	0.63	538	0.73	0.02	0.80
TRS-329		12.1	1.89	3.35	<0.05	<0.02	0.01	0.010	0.12	19.7	8.1	0.46	261	0.56	0.01	0.58
TRS-330		29.4	2.28	4.05	0.05	<0.02	<0.01	0.015	0.17	24.8	9.2	0.48	515	0.89	0.02	0.60
TRS-331		21.9	1.80	3.26	<0.05	<0.02	0.01	0.012	0.12	22.1	8.1	0.38	470	0.71	0.02	0.71



ALS Canada Ltd.
 2103 Dollarton Hwy
 North Vancouver BC V7H 0A7
 Phone: +1 (604) 984 0221 Fax: +1 (604) 984 0218
 www.alsglobal.com/geochemistry

To: JNC RESOURCES INC.
 530 - 625 HOWE STREET
 VANCOUVER BC V6C 2T6

Page: 2 - C
 Total # Pages: 4 (A - D)
 Plus Appendix Pages
 Finalized Date: 7-JUN-2019
 Account: JNCRES

Project: Tripple 9

CERTIFICATE OF ANALYSIS VA19124989

Sample Description	Method Analyte Units LOD	ME-MS41	ME-MS41	ME-MS41	ME-MS41	ME-MS41	ME-MS41	ME-MS41	ME-MS41	ME-MS41	ME-MS41	ME-MS41	ME-MS41	ME-MS41	ME-MS41	
		Ni	P	Pb	Rb	Re	S	Sb	Sc	Se	Sn	Sr	Ta	Te	Th	Ti
		ppm	ppm	ppm	ppm	ppm	%	ppm	ppm	ppm	ppm	ppm	ppm	ppm	ppm	%
		0.2	10	0.2	0.1	0.001	0.01	0.05	0.1	0.2	0.2	0.2	0.01	0.01	0.2	0.005
TRS-295		22.7	610	11.6	23.3	<0.001	0.02	0.09	4.3	<0.2	0.5	45.2	<0.01	0.02	11.7	0.042
TRS-295A		6.3	390	0.8	1.7	<0.001	0.07	0.16	2.5	<0.2	1.5	27.2	0.02	<0.01	1.8	0.078
TRS-296		34.4	520	10.4	18.6	<0.001	0.02	0.07	3.4	0.3	0.3	15.3	<0.01	0.02	4.3	0.084
TRS-297		36.6	730	17.2	23.5	<0.001	0.03	0.09	5.2	0.3	0.4	88.9	<0.01	0.07	9.3	0.062
TRS-298		16.5	380	7.2	17.0	<0.001	0.02	0.08	2.3	0.2	0.4	12.1	<0.01	0.03	5.3	0.069
TRS-299		23.7	470	7.2	19.7	<0.001	0.02	0.16	3.3	0.3	0.3	15.1	<0.01	0.07	12.6	0.025
TRS-300		4.9	540	12.8	11.6	<0.001	0.02	0.23	1.6	0.4	0.2	8.4	<0.01	0.11	16.4	0.014
TRS-301		12.9	360	10.3	32.2	<0.001	0.03	0.20	1.9	0.3	0.6	17.0	<0.01	0.04	8.2	0.051
TRS-302		21.0	370	8.8	21.0	<0.001	0.02	0.09	4.4	0.3	0.5	17.0	<0.01	0.03	10.9	0.081
TRS-303		9.5	890	124.5	19.2	<0.001	0.03	0.11	1.5	0.2	0.8	16.1	0.02	0.09	1.7	0.079
TRS-304		6.0	520	13.5	9.5	<0.001	0.03	0.47	0.9	0.3	<0.2	9.8	<0.01	0.05	11.9	0.005
TRS-305		35.8	470	8.7	20.4	<0.001	0.02	0.09	3.8	<0.2	0.3	14.7	<0.01	0.03	6.4	0.077
TRS-306		37.3	730	16.4	27.5	<0.001	0.01	0.10	5.8	0.2	0.5	23.2	<0.01	0.03	11.2	0.077
TRS-307		25.1	1050	4.5	33.4	<0.001	0.02	0.06	4.0	0.2	0.4	19.8	<0.01	0.02	4.4	0.196
TRS-308		57.2	620	5.3	18.4	<0.001	0.01	0.09	1.7	<0.2	0.5	9.4	<0.01	0.05	1.5	0.058
TRS-309		11.9	880	4.5	19.4	<0.001	<0.01	0.28	9.0	0.2	0.3	23.9	<0.01	0.04	6.3	0.052
TRS-310		32.6	540	6.1	24.1	<0.001	0.01	0.09	3.3	<0.2	0.5	12.9	<0.01	0.02	3.0	0.101
TRS-311		300	960	10.9	16.3	<0.001	0.01	0.08	4.5	0.2	0.5	27.8	<0.01	0.03	1.8	0.109
TRS-312		360	640	3.4	11.9	<0.001	0.01	0.07	2.0	0.4	0.3	7.3	<0.01	0.18	1.1	0.056
TRS-313		55.4	630	4.6	15.6	<0.001	0.01	0.08	2.1	<0.2	0.4	9.6	<0.01	0.03	2.6	0.056
TRS-314		180.5	2430	1.5	151.5	0.001	<0.01	<0.05	15.1	0.4	0.3	18.5	<0.01	0.04	1.1	0.468
TRS-315		28.1	420	11.5	18.3	<0.001	<0.01	0.08	3.9	0.2	0.3	12.8	<0.01	0.02	7.1	0.068
TRS-316		31.8	670	7.7	18.8	<0.001	<0.01	0.08	2.4	<0.2	0.6	11.3	0.02	0.01	3.9	0.091
TRS-317		182.5	310	3.7	26.3	<0.001	<0.01	0.05	3.5	0.2	0.2	12.9	<0.01	0.01	5.3	0.041
TRS-318		17.9	180	4.2	17.7	<0.001	<0.01	0.05	1.5	<0.2	0.3	8.7	<0.01	0.01	4.1	0.045
TRS-319		25.0	2040	7.4	14.3	<0.001	0.02	0.08	1.5	<0.2	0.9	34.5	0.05	0.02	1.1	0.099
TRS-320		13.6	1140	17.2	27.7	<0.001	0.04	0.18	0.7	<0.2	0.6	36.6	<0.01	0.07	0.8	0.020
TRS-321		11.8	1800	8.1	15.9	<0.001	0.01	0.13	2.2	<0.2	0.9	16.2	0.04	0.02	2.5	0.121
TRS-322		12.2	910	7.2	18.3	<0.001	0.01	0.09	1.7	<0.2	0.7	15.6	0.02	0.02	2.0	0.068
TRS-323		9.1	1130	8.6	8.4	<0.001	0.02	0.11	1.2	0.2	0.9	11.5	0.02	0.02	1.4	0.119
TRS-323A		33.0	230	4240	7.7	0.001	>10.0	13.70	2.6	25.3	18.2	7.1	<0.01	0.35	2.8	0.045
TRS-324		22.6	450	8.6	21.8	<0.001	0.01	0.10	4.0	<0.2	0.4	14.5	<0.01	0.01	6.5	0.064
TRS-324A		6.1	380	0.9	1.7	<0.001	0.05	0.16	2.4	<0.2	1.7	28.5	0.01	<0.01	1.7	0.075
TRS-325		16.3	570	6.2	24.1	<0.001	0.01	0.07	3.2	<0.2	0.4	19.9	<0.01	0.02	7.0	0.075
TRS-326		8.0	310	3.9	18.0	<0.001	<0.01	0.05	2.2	<0.2	0.4	11.5	<0.01	0.02	7.4	0.052
TRS-327		9.1	200	4.3	14.1	<0.001	0.01	0.06	1.2	0.2	0.3	8.4	<0.01	0.01	3.5	0.038
TRS-328		24.4	630	8.4	23.2	<0.001	0.01	0.09	4.0	<0.2	0.5	28.9	<0.01	0.03	7.7	0.071
TRS-329		15.7	410	5.2	13.4	<0.001	<0.01	0.09	2.4	<0.2	0.3	10.7	<0.01	0.01	5.7	0.047
TRS-330		17.6	570	8.9	16.3	<0.001	0.01	0.16	3.5	<0.2	0.4	13.8	<0.01	0.02	7.7	0.048
TRS-331		13.1	520	6.7	13.2	<0.001	0.01	0.10	2.5	0.2	0.4	14.2	<0.01	0.02	6.0	0.043



ALS Canada Ltd.
 2103 Dollarton Hwy
 North Vancouver BC V7H 0A7
 Phone: +1 (604) 984 0221 Fax: +1 (604) 984 0218
 www.alsglobal.com/geochemistry

To: JNC RESOURCES INC.
 530 - 625 HOWE STREET
 VANCOUVER BC V6C 2T6

Page: 2 - D
 Total # Pages: 4 (A - D)
 Plus Appendix Pages
 Finalized Date: 7-JUN-2019
 Account: JNCRES

Project: Tripple 9

CERTIFICATE OF ANALYSIS VA19124989

Sample Description	Method Analyte Units LOD	ME-MS41	ME-MS41	ME-MS41	ME-MS41	ME-MS41	ME-MS41	ME-MS41	Cu-OG46	Zn-OG46
		Tl	U	V	W	Y	Zn	Zr	Cu	Zn
		ppm	ppm	ppm	ppm	ppm	ppm	ppm	%	%
		0.02	0.05	1	0.05	0.05	2	0.5	0.001	0.001
TRS-295		0.19	0.77	35	0.30	12.00	55	1.9		
TRS-295A		<0.02	0.32	22	0.24	6.86	32	3.7		
TRS-296		0.12	0.84	43	0.21	9.56	46	<0.5		
TRS-297		0.21	0.81	45	0.23	11.65	68	1.4		
TRS-298		0.08	0.96	32	0.20	5.14	39	0.7		
TRS-299		0.13	1.64	40	0.27	7.33	50	0.6		
TRS-300		0.13	4.79	13	0.19	11.60	40	<0.5		
TRS-301		0.14	1.88	28	0.18	8.40	55	1.2		
TRS-302		0.16	1.40	41	0.32	7.74	48	0.8		
TRS-303		0.12	0.96	29	0.25	5.36	158	1.7		
TRS-304		0.15	2.75	9	0.15	8.56	37	<0.5		
TRS-305		0.14	0.79	41	0.25	7.51	44	0.5		
TRS-306		0.22	0.99	52	0.35	14.20	68	1.8		
TRS-307		0.15	0.63	74	0.23	4.11	59	2.8		
TRS-308		0.09	0.48	30	0.21	2.55	46	0.5		
TRS-309		0.19	0.97	81	0.22	8.98	47	0.6		
TRS-310		0.13	0.67	58	0.26	4.40	54	0.9		
TRS-311		0.12	0.58	61	0.28	5.65	51	1.8		
TRS-312		0.10	0.35	41	0.27	2.10	44	0.6		
TRS-313		0.10	0.62	30	0.21	4.44	37	0.6		
TRS-314		0.82	0.51	142	0.27	8.01	84	1.9		
TRS-315		0.14	0.85	39	0.22	8.48	45	<0.5		
TRS-316		0.12	0.83	32	0.23	4.51	59	10.8		
TRS-317		0.15	0.87	25	0.16	7.29	29	0.5		
TRS-318		0.06	0.57	25	0.17	3.21	29	<0.5		
TRS-319		0.12	0.57	26	0.20	3.30	65	4.4		
TRS-320		0.13	1.24	16	0.20	3.10	137	<0.5		
TRS-321		0.11	0.92	28	0.26	4.62	59	23.3		
TRS-322		0.11	0.75	27	0.21	4.01	64	3.6		
TRS-323		0.07	0.46	23	0.20	2.82	35	14.0		
TRS-323A		2.29	0.99	28	18.95	6.73	>10000	10.8	1.525	4.87
TRS-324		0.13	0.82	42	0.24	5.67	72	0.7		
TRS-324A		<0.02	0.40	22	0.25	7.43	32	3.9		
TRS-325		0.14	0.81	39	0.30	7.11	50	1.3		
TRS-326		0.12	0.85	23	0.30	4.09	26	<0.5		
TRS-327		0.08	0.53	20	0.77	2.32	28	0.6		
TRS-328		0.16	0.71	40	0.29	8.09	57	1.7		
TRS-329		0.09	0.71	29	0.18	4.92	30	0.5		
TRS-330		0.14	0.94	33	0.49	8.49	38	0.5		
TRS-331		0.10	0.81	26	0.23	8.03	30	<0.5		



ALS Canada Ltd.
 2103 Dollarton Hwy
 North Vancouver BC V7H 0A7
 Phone: +1 (604) 984 0221 Fax: +1 (604) 984 0218
 www.alsglobal.com/geochemistry

To: JNC RESOURCES INC.
 530 - 625 HOWE STREET
 VANCOUVER BC V6C 2T6

Page: 3 - A
 Total # Pages: 4 (A - D)
 Plus Appendix Pages
 Finalized Date: 7-JUN-2019
 Account: JNCRES

Project: Tripple 9

CERTIFICATE OF ANALYSIS VA19124989

Sample Description	Method Analyte Units LOD	WEI-21	ME-MS41	ME-MS41	ME-MS41	ME-MS41	ME-MS41	ME-MS41	ME-MS41	ME-MS41	ME-MS41	ME-MS41	ME-MS41	ME-MS41	ME-MS41	
		Recvd Wt. kg	Ag ppm	Al %	As ppm	Au ppm	B ppm	Ba ppm	Be ppm	Bi ppm	Ca %	Cd ppm	Ce ppm	Co ppm	Cr ppm	Cs ppm
		0.02	0.01	0.01	0.1	0.02	10	10	0.05	0.01	0.01	0.01	0.02	0.1	1	0.05
TRS-332		0.18	0.01	1.06	3.5	<0.02	<10	70	0.40	0.18	0.17	0.01	36.6	8.2	22	1.81
TRS-333		0.18	0.02	1.00	3.1	<0.02	<10	70	0.37	0.23	0.25	0.02	42.5	9.1	30	1.26
TRS-334		0.16	0.03	1.01	2.4	<0.02	<10	100	0.33	0.21	0.26	0.07	30.9	10.0	26	1.14
TRS-335		0.24	0.03	0.95	2.8	<0.02	<10	60	0.37	0.23	0.17	0.04	39.0	10.0	31	1.21
TRS-336		0.18	0.05	0.98	2.7	<0.02	<10	70	0.38	0.22	0.21	0.04	36.9	9.1	23	1.29
TRS-337		0.22	0.01	1.01	3.5	<0.02	<10	60	0.36	0.23	0.24	0.02	46.9	9.0	24	1.44
TRS-338		0.22	0.02	1.01	2.6	<0.02	<10	90	0.42	0.24	0.27	0.03	38.9	11.0	26	1.66
TRS-339		0.26	0.03	1.24	2.6	<0.02	<10	120	0.54	0.24	0.33	0.03	41.2	10.4	21	2.37
TRS-340		0.22	0.02	0.97	3.2	<0.02	<10	60	0.36	0.23	0.30	0.03	33.9	11.3	27	1.37
TRS-341		0.18	0.03	1.10	2.4	<0.02	<10	70	0.39	0.21	0.21	0.03	43.3	10.3	28	1.38
TRS-342		0.22	0.05	1.78	3.7	<0.02	<10	160	0.65	0.29	0.79	0.07	42.4	13.7	42	2.97
TRS-343		0.20	0.03	1.17	2.0	<0.02	<10	100	0.43	0.20	0.35	0.03	41.8	9.7	27	1.85
TRS-344		0.18	0.06	1.62	3.1	<0.02	<10	160	0.62	0.31	1.04	0.07	43.2	12.2	34	2.71
TRS-345		0.24	0.04	1.06	3.2	<0.02	<10	90	0.39	0.20	0.58	0.04	36.1	9.8	27	1.54
TRS-346		0.22	0.04	1.47	3.0	<0.02	<10	140	0.57	0.31	0.49	0.05	44.9	10.2	28	2.29
TRS-347		0.18	0.05	0.88	2.4	<0.02	<10	120	0.37	0.19	0.35	0.02	38.9	7.6	17	1.40
TRS-348		0.16	0.27	1.43	1.4	<0.02	<10	150	0.33	0.14	0.15	0.05	29.1	5.1	16	1.26
TRS-349		0.16	0.05	2.32	1.4	<0.02	<10	250	1.09	0.12	0.90	0.07	65.8	32.9	178	2.56
TRS-350		0.20	0.11	1.55	4.3	<0.02	<10	140	0.54	0.22	0.85	0.05	39.1	8.9	29	2.44
TRS-351		0.16	0.08	1.58	5.6	<0.02	<10	210	0.59	0.27	2.22	0.08	40.1	12.3	32	3.57
TRS-352		0.18	0.04	1.07	2.7	<0.02	<10	80	0.34	0.22	0.23	0.03	29.8	8.6	37	1.37
TRS-353		0.20	0.01	1.37	3.4	<0.02	<10	120	0.51	0.24	0.35	0.03	43.6	11.8	40	2.13
TRS-354		0.18	0.03	0.91	2.6	<0.02	<10	50	0.28	0.17	0.19	0.03	35.0	7.7	31	1.09
TRS-355		0.28	0.04	1.32	3.2	<0.02	<10	70	0.45	0.21	0.26	0.02	39.2	10.4	41	1.80
TRS-356		0.18	0.02	2.16	4.3	<0.02	<10	160	0.66	0.32	0.35	0.02	41.1	9.9	44	3.61
TRS-357		0.20	0.05	1.35	3.5	<0.02	<10	110	0.49	0.25	0.30	0.04	41.6	12.4	32	2.03
TRS-358		0.20	0.08	1.30	4.2	<0.02	<10	90	0.42	0.28	0.34	0.05	38.7	13.0	40	2.01
TRS-359		0.18	0.06	1.01	2.5	<0.02	<10	60	0.31	0.18	0.21	0.03	36.8	7.3	26	1.36
TRS-360		0.20	0.06	1.24	5.5	<0.02	<10	80	0.42	0.24	0.25	0.05	33.9	11.6	28	1.99
TRS-361		0.22	0.04	0.87	2.5	<0.02	<10	50	0.27	0.16	0.22	0.02	33.8	7.3	23	1.16
TRS-362		0.20	0.03	1.04	2.8	<0.02	<10	60	0.33	0.20	0.26	0.02	37.5	9.3	33	1.41
TRS-363		0.20	0.11	1.94	2.4	<0.02	<10	140	0.54	0.19	0.28	0.06	27.5	10.1	31	2.32
TRS-364		0.20	0.02	0.77	2.2	<0.02	<10	40	0.27	0.15	0.18	0.01	34.7	5.7	24	0.99
TRS-365		0.20	0.04	1.33	3.1	<0.02	<10	90	0.46	0.20	0.25	0.04	41.8	9.9	34	1.69
TRS-366		0.20	0.08	1.88	4.6	<0.02	<10	160	0.68	0.29	0.76	0.07	42.0	13.9	44	2.99
TRS-367		0.14	0.39	1.78	5.0	<0.02	<10	180	0.89	0.68	0.53	0.17	52.1	17.3	37	5.84
TRS-368		0.16	1.23	1.83	5.2	<0.02	<10	270	1.56	2.72	3.10	0.41	61.5	39.9	22	8.19
TRS-369		0.18	0.17	2.89	1.9	<0.02	<10	290	0.32	0.34	0.88	0.13	10.45	19.6	4	12.45
TRS-370		0.08	0.10	0.30	0.8	<0.02	<10	90	0.10	0.03	>25.0	0.12	2.49	1.0	3	0.99
TRS-371		0.26	0.16	1.71	6.5	<0.02	<10	130	0.62	0.41	2.03	0.09	31.7	15.3	70	3.12



ALS Canada Ltd.
 2103 Dollarton Hwy
 North Vancouver BC V7H 0A7
 Phone: +1 (604) 984 0221 Fax: +1 (604) 984 0218
 www.alsglobal.com/geochemistry

To: JNC RESOURCES INC.
 530 - 625 HOWE STREET
 VANCOUVER BC V6C 2T6

Page: 3 - B
 Total # Pages: 4 (A - D)
 Plus Appendix Pages
 Finalized Date: 7-JUN-2019
 Account: JNCRES

Project: Tripple 9

CERTIFICATE OF ANALYSIS VA19124989

Sample Description	Method Analyte Units LOD	ME-MS41	ME-MS41	ME-MS41	ME-MS41	ME-MS41	ME-MS41	ME-MS41	ME-MS41	ME-MS41	ME-MS41	ME-MS41	ME-MS41	ME-MS41	ME-MS41	
		Cu ppm	Fe %	Ga ppm	Ge ppm	Hf ppm	Hg ppm	In ppm	K %	La ppm	Li ppm	Mg %	Mn ppm	Mo ppm	Na %	Nb ppm
		0.2	0.01	0.05	0.05	0.02	0.01	0.005	0.01	0.2	0.1	0.01	5	0.05	0.01	0.05
TRS-332		21.7	1.88	3.38	<0.05	<0.02	0.01	0.013	0.15	20.0	8.1	0.42	339	0.51	0.02	0.70
TRS-333		22.5	2.06	3.30	<0.05	<0.02	0.01	0.011	0.12	19.3	7.8	0.48	277	0.64	0.01	0.53
TRS-334		16.2	1.80	3.57	<0.05	<0.02	0.02	0.015	0.12	15.2	9.1	0.41	498	0.71	0.01	0.84
TRS-335		16.9	1.93	3.31	<0.05	<0.02	0.01	0.013	0.12	18.0	7.7	0.44	255	0.53	0.01	0.72
TRS-336		19.5	1.85	3.40	<0.05	<0.02	0.01	0.013	0.11	20.1	8.7	0.41	417	0.62	0.02	0.75
TRS-337		21.1	1.99	3.47	0.05	<0.02	0.01	0.011	0.13	20.7	8.7	0.44	382	0.73	0.02	0.58
TRS-338		23.1	2.02	3.64	<0.05	<0.02	0.01	0.011	0.15	20.6	8.3	0.45	491	0.56	0.02	0.76
TRS-339		30.6	2.32	4.20	<0.05	0.02	0.01	0.014	0.24	22.7	9.8	0.48	592	0.68	0.02	0.64
TRS-340		26.0	2.03	3.33	0.05	<0.02	0.01	0.013	0.14	17.9	8.2	0.46	382	0.68	0.02	0.66
TRS-341		17.3	1.95	3.89	<0.05	<0.02	0.01	0.012	0.12	21.1	9.9	0.46	416	0.53	0.02	0.85
TRS-342		45.6	3.28	5.80	0.12	0.03	<0.01	0.021	0.30	22.1	15.1	0.78	653	0.82	0.02	0.44
TRS-343		23.9	2.21	3.99	0.11	<0.02	0.01	0.014	0.18	23.4	10.2	0.52	559	0.60	0.02	1.03
TRS-344		32.1	2.95	5.12	0.10	0.02	0.01	0.017	0.32	22.2	12.9	0.65	662	0.71	0.02	0.54
TRS-345		29.1	2.22	3.65	0.10	<0.02	<0.01	0.012	0.16	18.8	9.8	0.48	458	0.78	0.02	0.68
TRS-346		34.4	2.73	4.76	0.12	0.02	0.01	0.017	0.24	24.6	11.1	0.55	562	1.19	0.02	0.70
TRS-347		45.2	1.87	3.16	0.11	0.02	0.01	0.011	0.15	21.0	8.0	0.40	400	0.73	0.02	0.75
TRS-348		20.2	1.57	4.45	0.09	0.07	0.02	0.012	0.09	13.5	10.0	0.28	205	0.44	0.02	1.49
TRS-349		57.6	5.87	9.28	0.18	0.31	<0.01	0.028	0.28	35.6	26.9	2.75	1200	1.08	0.07	0.56
TRS-350		31.3	2.48	4.76	0.11	0.02	0.01	0.015	0.25	20.3	12.5	0.58	459	0.68	0.02	1.09
TRS-351		41.9	3.03	5.32	0.11	0.04	<0.01	0.019	0.32	21.8	14.1	0.86	639	0.99	0.03	0.21
TRS-352		20.2	1.87	3.32	0.10	<0.02	0.01	0.013	0.14	14.8	7.8	0.41	458	0.56	0.02	0.86
TRS-353		33.9	2.56	4.46	0.11	0.03	<0.01	0.016	0.25	22.1	10.0	0.59	662	0.62	0.02	0.52
TRS-354		17.4	1.90	3.02	0.10	<0.02	0.01	0.009	0.11	17.9	9.7	0.47	206	0.46	0.01	0.47
TRS-355		28.6	2.45	4.13	0.10	<0.02	0.01	0.016	0.18	20.4	10.5	0.62	421	0.75	0.02	0.72
TRS-356		48.3	3.72	6.17	0.12	0.04	0.01	0.023	0.36	23.1	14.5	0.80	426	0.98	0.02	0.50
TRS-357		33.1	2.50	4.19	0.11	<0.02	<0.01	0.015	0.20	21.9	10.0	0.55	679	0.82	0.02	0.88
TRS-358		33.6	2.63	4.19	0.11	<0.02	0.01	0.013	0.19	19.6	12.0	0.64	527	0.71	0.02	0.82
TRS-359		18.0	1.89	3.32	0.10	<0.02	0.01	0.010	0.12	18.2	9.0	0.45	256	0.52	0.01	0.84
TRS-360		53.3	2.86	4.06	0.11	0.02	0.01	0.014	0.24	12.3	10.5	0.64	304	0.73	0.01	1.08
TRS-361		15.3	1.73	3.02	0.09	<0.02	0.01	0.010	0.10	17.5	7.7	0.41	238	0.46	0.01	0.77
TRS-362		19.4	2.20	3.58	0.10	<0.02	<0.01	0.012	0.13	19.2	9.5	0.57	297	0.52	0.02	0.68
TRS-363		23.8	2.44	5.68	0.11	<0.02	0.02	0.016	0.25	20.6	19.2	0.66	425	0.46	0.02	1.32
TRS-364		18.2	1.77	2.77	0.10	<0.02	<0.01	0.010	0.10	18.9	6.2	0.41	178	0.53	0.02	0.73
TRS-365		28.3	2.41	4.48	0.11	<0.02	0.01	0.015	0.17	21.2	12.4	0.61	367	0.67	0.02	1.06
TRS-366		44.8	3.31	6.00	0.11	0.02	0.01	0.022	0.30	22.0	17.1	0.79	735	0.81	0.02	1.20
TRS-367		699	5.01	6.29	0.15	0.03	0.01	0.061	0.31	31.2	16.3	0.78	1200	4.82	0.03	1.11
TRS-368		1725	5.57	6.69	0.14	0.07	0.02	0.155	0.20	37.1	22.6	0.69	3780	3.87	0.01	0.42
TRS-369		873	8.98	13.30	0.17	0.08	0.01	0.047	0.68	4.8	37.6	1.67	876	1.19	0.02	1.54
TRS-370		29.2	0.25	0.47	0.06	0.09	0.03	<0.005	0.02	1.5	1.4	0.19	88	0.17	0.01	0.16
TRS-371		105.5	3.39	5.91	0.11	0.03	<0.01	0.027	0.35	16.0	16.9	1.05	504	1.09	0.03	1.16



ALS Canada Ltd.
 2103 Dollarton Hwy
 North Vancouver BC V7H 0A7
 Phone: +1 (604) 984 0221 Fax: +1 (604) 984 0218
 www.alsglobal.com/geochemistry

To: JNC RESOURCES INC.
 530 - 625 HOWE STREET
 VANCOUVER BC V6C 2T6

Page: 3 - C
 Total # Pages: 4 (A - D)
 Plus Appendix Pages
 Finalized Date: 7-JUN-2019
 Account: JNCRES

Project: Tripple 9

CERTIFICATE OF ANALYSIS VA19124989

Sample Description	Method Analyte Units LOD	ME-MS41	ME-MS41	ME-MS41	ME-MS41	ME-MS41	ME-MS41	ME-MS41	ME-MS41	ME-MS41	ME-MS41	ME-MS41	ME-MS41	ME-MS41	ME-MS41	
		Ni	P	Pb	Rb	Re	S	Sb	Sc	Se	Sn	Sr	Ta	Te	Th	Ti
		ppm	ppm	ppm	ppm	ppm	%	ppm	ppm	ppm	ppm	ppm	ppm	ppm	ppm	%
		0.2	10	0.2	0.1	0.001	0.01	0.05	0.1	0.2	0.2	0.2	0.01	0.01	0.2	0.005
TRS-332		11.6	340	5.2	14.7	<0.001	<0.01	0.07	2.7	<0.2	0.3	11.8	<0.01	0.02	5.6	0.049
TRS-333		19.5	440	6.6	15.4	<0.001	<0.01	0.09	2.6	<0.2	0.3	12.0	<0.01	0.01	5.9	0.061
TRS-334		18.8	610	8.1	14.0	<0.001	0.01	0.10	2.0	<0.2	0.3	14.3	<0.01	0.01	3.1	0.044
TRS-335		21.2	300	6.8	14.9	<0.001	<0.01	0.09	2.3	<0.2	0.3	10.0	<0.01	0.02	4.2	0.056
TRS-336		16.0	560	6.0	13.6	<0.001	<0.01	0.07	2.4	<0.2	0.3	12.2	<0.01	0.01	3.6	0.042
TRS-337		15.7	560	7.2	12.8	<0.001	<0.01	0.08	2.6	0.2	0.3	12.1	<0.01	0.01	5.9	0.058
TRS-338		16.8	640	7.5	15.0	<0.001	<0.01	0.07	2.8	<0.2	0.3	15.9	<0.01	0.01	6.2	0.054
TRS-339		14.1	630	7.1	17.5	<0.001	0.01	0.07	3.3	<0.2	0.4	18.3	<0.01	0.02	8.2	0.050
TRS-340		18.9	630	7.8	12.2	<0.001	<0.01	0.09	3.0	<0.2	0.3	12.7	<0.01	0.02	5.5	0.060
TRS-341		18.9	490	6.9	14.1	<0.001	<0.01	0.07	2.8	<0.2	0.3	13.6	<0.01	0.02	5.1	0.057
TRS-342		33.4	720	9.9	23.2	<0.001	0.01	0.09	4.9	0.2	0.5	31.6	<0.01	0.03	9.2	0.075
TRS-343		17.0	550	6.7	15.3	<0.001	0.02	0.08	2.9	<0.2	0.4	17.8	<0.01	0.02	6.1	0.061
TRS-344		24.2	660	9.7	22.5	<0.001	0.02	0.08	3.9	<0.2	0.5	38.2	<0.01	0.03	9.1	0.062
TRS-345		18.5	600	6.8	14.0	<0.001	0.02	0.08	2.5	0.2	0.3	22.0	<0.01	0.03	6.3	0.056
TRS-346		21.6	730	8.1	19.6	<0.001	0.01	0.08	3.7	0.2	0.5	23.8	<0.01	0.03	9.6	0.062
TRS-347		10.0	720	4.5	14.2	<0.001	0.01	0.06	2.1	0.2	0.3	18.9	<0.01	0.02	6.7	0.064
TRS-348		19.3	740	4.1	15.9	<0.001	0.01	0.07	1.6	0.2	0.5	13.8	0.01	0.02	3.4	0.066
TRS-349		87.1	1620	4.9	20.0	<0.001	0.02	<0.05	9.6	0.2	0.4	81.0	<0.01	0.04	6.8	0.190
TRS-350		20.7	610	6.7	19.5	<0.001	0.02	0.10	3.2	0.3	0.5	28.2	<0.01	0.02	6.9	0.055
TRS-351		23.7	690	8.1	23.0	<0.001	0.02	0.11	4.5	0.3	0.5	72.1	<0.01	0.03	9.1	0.069
TRS-352		19.4	600	5.8	12.3	<0.001	0.02	0.09	2.2	0.3	0.3	14.6	<0.01	0.02	2.4	0.053
TRS-353		24.7	740	8.6	16.4	<0.001	0.01	0.08	3.8	<0.2	0.4	18.9	<0.01	0.02	8.1	0.071
TRS-354		18.8	240	4.8	13.7	<0.001	0.01	0.08	2.2	0.3	0.3	11.0	<0.01	0.02	4.8	0.068
TRS-355		25.1	500	6.5	16.1	<0.001	0.01	0.10	3.8	<0.2	0.4	15.4	<0.01	0.02	5.6	0.068
TRS-356		25.2	700	9.5	25.4	<0.001	0.01	0.10	5.9	0.4	0.6	20.5	<0.01	0.04	9.5	0.078
TRS-357		22.3	710	9.4	16.2	<0.001	0.01	0.10	3.5	0.2	0.4	16.1	<0.01	0.02	6.3	0.067
TRS-358		28.4	790	9.6	18.3	<0.001	0.02	0.10	3.4	<0.2	0.4	16.8	<0.01	0.04	5.5	0.068
TRS-359		17.2	420	5.1	15.6	<0.001	0.01	0.06	1.9	0.3	0.3	12.2	<0.01	0.02	3.5	0.060
TRS-360		21.5	520	8.0	22.1	<0.001	0.02	0.11	2.6	0.3	0.3	15.6	<0.01	0.04	4.3	0.082
TRS-361		13.9	430	4.2	12.8	<0.001	0.01	0.06	1.8	<0.2	0.3	12.4	<0.01	0.02	3.8	0.054
TRS-362		20.9	510	5.4	14.5	<0.001	0.01	0.07	2.5	0.3	0.3	12.6	<0.01	0.02	5.0	0.066
TRS-363		26.9	560	6.2	28.2	<0.001	0.02	0.08	2.7	0.4	0.5	21.1	<0.01	0.02	4.0	0.091
TRS-364		13.7	280	4.1	11.7	<0.001	0.01	0.06	1.9	<0.2	0.2	10.6	<0.01	0.02	4.6	0.068
TRS-365		22.8	420	6.5	19.3	<0.001	0.01	0.08	3.0	0.3	0.4	14.7	<0.01	0.02	5.2	0.089
TRS-366		34.1	770	10.8	23.4	<0.001	0.02	0.10	4.6	<0.2	0.5	28.5	<0.01	0.03	8.0	0.071
TRS-367		24.8	850	10.2	30.4	<0.001	0.04	0.19	4.7	0.7	0.8	32.0	<0.01	0.31	9.5	0.080
TRS-368		11.7	690	11.0	22.6	<0.001	0.05	0.10	5.5	0.6	0.4	134.5	<0.01	1.10	9.7	0.118
TRS-369		2.9	1510	2.2	44.5	<0.001	0.02	<0.05	13.6	1.3	2.6	54.1	0.01	0.15	1.6	0.398
TRS-370		1.8	470	0.6	2.3	0.001	0.10	0.10	0.2	1.3	<0.2	639	<0.01	0.02	0.2	0.007
TRS-371		49.8	920	7.5	25.1	0.001	0.07	0.11	5.4	0.3	0.6	73.5	<0.01	0.08	6.7	0.104



ALS Canada Ltd.
 2103 Dollarton Hwy
 North Vancouver BC V7H 0A7
 Phone: +1 (604) 984 0221 Fax: +1 (604) 984 0218
 www.alsglobal.com/geochemistry

To: JNC RESOURCES INC.
 530 - 625 HOWE STREET
 VANCOUVER BC V6C 2T6

Page: 3 - D
 Total # Pages: 4 (A - D)
 Plus Appendix Pages
 Finalized Date: 7-JUN-2019
 Account: JNCRES

Project: Tripple 9

CERTIFICATE OF ANALYSIS VA19124989

Sample Description	Method Analyte Units LOD	ME-MS41	ME-MS41	ME-MS41	ME-MS41	ME-MS41	ME-MS41	ME-MS41	Cu-OG46	Zn-OG46
		Tl	U	V	W	Y	Zn	Zr	Cu	Zn
		ppm	ppm	ppm	ppm	ppm	ppm	ppm	%	%
		0.02	0.05	1	0.05	0.05	2	0.5	0.001	0.001
TRS-332		0.10	0.76	29	0.25	4.42	26	<0.5		
TRS-333		0.10	0.79	32	0.22	5.05	32	0.6		
TRS-334		0.08	0.56	30	0.19	4.08	45	<0.5		
TRS-335		0.09	0.67	33	0.20	4.12	33	<0.5		
TRS-336		0.08	0.73	30	0.21	6.77	37	<0.5		
TRS-337		0.08	0.76	33	0.24	6.25	34	<0.5		
TRS-338		0.11	0.77	32	0.26	6.96	34	<0.5		
TRS-339		0.13	0.79	33	0.33	9.70	41	0.9		
TRS-340		0.10	0.70	34	0.21	6.75	34	0.6		
TRS-341		0.09	0.79	31	0.25	6.52	37	<0.5		
TRS-342		0.17	0.76	47	0.36	10.05	58	1.4		
TRS-343		0.11	0.72	34	0.29	8.31	39	<0.5		
TRS-344		0.17	0.67	41	0.33	9.01	54	1.0		
TRS-345		0.10	0.61	31	0.47	6.14	38	0.8		
TRS-346		0.15	0.99	36	0.42	9.95	53	1.1		
TRS-347		0.10	0.77	25	0.30	7.27	29	1.0		
TRS-348		0.09	0.54	22	0.18	3.43	52	4.6		
TRS-349		0.22	0.92	130	0.14	12.25	62	14.4		
TRS-350		0.15	0.83	35	0.27	7.63	48	0.9		
TRS-351		0.18	1.44	41	0.33	9.20	55	1.5		
TRS-352		0.09	0.59	29	0.23	4.92	35	<0.5		
TRS-353		0.12	0.88	39	0.35	7.92	43	1.2		
TRS-354		0.08	0.63	30	0.35	4.95	30	<0.5		
TRS-355		0.12	0.81	40	0.26	6.42	39	<0.5		
TRS-356		0.18	1.08	56	0.37	9.00	55	1.5		
TRS-357		0.14	0.81	39	0.31	8.92	45	0.7		
TRS-358		0.13	0.70	41	0.25	8.82	44	<0.5		
TRS-359		0.09	0.66	28	0.17	5.22	31	<0.5		
TRS-360		0.12	0.68	39	0.23	4.61	43	1.1		
TRS-361		0.08	0.56	27	0.18	4.74	26	<0.5		
TRS-362		0.09	0.66	34	0.16	5.57	34	<0.5		
TRS-363		0.13	0.79	38	0.19	10.50	74	0.5		
TRS-364		0.08	0.65	27	0.15	5.54	24	<0.5		
TRS-365		0.11	0.80	38	0.21	6.83	42	0.6		
TRS-366		0.18	0.78	48	0.32	10.30	62	1.3		
TRS-367		0.16	1.94	43	0.40	19.20	66	1.5		
TRS-368		0.18	1.74	31	0.57	34.4	62	2.2		
TRS-369		0.28	1.29	96	0.74	11.75	86	4.3		
TRS-370		0.06	3.40	2	0.27	2.07	10	3.2		
TRS-371		0.17	1.34	52	0.38	9.21	61	1.0		



ALS Canada Ltd.
 2103 Dollarton Hwy
 North Vancouver BC V7H 0A7
 Phone: +1 (604) 984 0221 Fax: +1 (604) 984 0218
 www.alsglobal.com/geochemistry

To: JNC RESOURCES INC.
 530 - 625 HOWE STREET
 VANCOUVER BC V6C 2T6

Page: 4 - A
 Total # Pages: 4 (A - D)
 Plus Appendix Pages
 Finalized Date: 7-JUN-2019
 Account: JNCRES

Project: Tripple 9

CERTIFICATE OF ANALYSIS VA19124989

Sample Description	Method Analyte Units LOD	WEI-21	ME-MS41	ME-MS41	ME-MS41	ME-MS41	ME-MS41	ME-MS41	ME-MS41	ME-MS41	ME-MS41	ME-MS41	ME-MS41	ME-MS41	ME-MS41	
		Recvd Wt. kg	Ag ppm	Al %	As ppm	Au ppm	B ppm	Ba ppm	Be ppm	Bi ppm	Ca %	Cd ppm	Ce ppm	Co ppm	Cr ppm	Cs ppm
		0.02	0.01	0.01	0.1	0.02	10	10	0.05	0.01	0.01	0.01	0.02	0.1	1	0.05
TRS-372		0.18	0.39	3.35	3.4	<0.02	<10	270	0.74	0.68	0.82	0.11	27.7	17.6	1	15.00
TRS-373		0.16	0.41	1.48	5.8	<0.02	<10	90	0.54	0.34	0.26	0.11	35.6	6.8	17	2.00
TRS-374		0.16	0.16	1.67	3.9	<0.02	<10	110	0.56	0.34	0.19	0.07	30.7	9.7	29	1.84
TRS-375		0.20	0.06	0.66	1.0	<0.02	<10	10	0.88	0.18	0.45	0.02	38.3	4.1	1	0.95
TRS-376		0.20	0.04	1.45	2.4	<0.02	<10	90	0.57	0.32	0.21	0.04	40.7	8.7	35	1.84
TRS-376A		0.08	37.6	1.49	106.0	0.11	<10	20	0.17	37.3	0.59	134.0	20.9	165.0	22	0.54
TRS-110		0.08	0.33	3.17	3.4	<0.02	<10	140	0.97	0.25	0.45	0.18	23.3	8.8	13	7.02
Schaft Soil 1		0.16	0.90	2.90	3.5	<0.02	<10	160	0.72	9.39	0.19	1.00	18.70	19.6	37	2.36
Schaft Soil 2		0.26	0.78	3.56	24.1	<0.02	<10	190	1.48	3.15	0.13	0.39	19.90	49.1	194	5.93
Schaft Soil 3		0.22	0.68	3.52	46.9	<0.02	<10	140	1.80	2.79	0.47	1.30	44.5	69.2	177	9.39

***** See Appendix Page for comments regarding this certificate *****



ALS Canada Ltd.
 2103 Dollarton Hwy
 North Vancouver BC V7H 0A7
 Phone: +1 (604) 984 0221 Fax: +1 (604) 984 0218
 www.alsglobal.com/geochemistry

To: JNC RESOURCES INC.
 530 - 625 HOWE STREET
 VANCOUVER BC V6C 2T6

Page: 4 - B
 Total # Pages: 4 (A - D)
 Plus Appendix Pages
 Finalized Date: 7-JUN-2019
 Account: JNCRES

Project: Tripple 9

CERTIFICATE OF ANALYSIS VA19124989

Sample Description	Method Analyte Units LOD	ME-MS41	ME-MS41	ME-MS41	ME-MS41	ME-MS41	ME-MS41	ME-MS41	ME-MS41	ME-MS41	ME-MS41	ME-MS41	ME-MS41	ME-MS41	ME-MS41	
		Cu ppm	Fe %	Ga ppm	Ge ppm	Hf ppm	Hg ppm	In ppm	K %	La ppm	Li ppm	Mg %	Mn ppm	Mo ppm	Na %	Nb ppm
		0.2	0.01	0.05	0.05	0.02	0.01	0.005	0.01	0.2	0.1	0.01	5	0.05	0.01	0.05
TRS-372		1095	10.15	14.05	0.24	0.06	0.02	0.161	1.19	27.8	41.9	1.46	698	0.68	0.02	0.52
TRS-373		171.5	2.69	4.73	0.10	0.02	0.02	0.026	0.16	18.3	12.2	0.36	347	1.20	0.02	1.31
TRS-374		137.0	2.52	5.10	0.10	0.03	0.01	0.023	0.20	16.0	14.0	0.45	310	1.30	0.02	1.33
TRS-375		467	3.32	1.95	0.08	<0.02	0.01	0.088	0.03	15.4	1.0	0.12	242	1.37	0.01	<0.05
TRS-376		90.4	2.48	4.82	0.11	<0.02	0.01	0.018	0.23	20.8	12.0	0.50	258	0.84	0.02	0.99
TRS-376A		>10000	22.9	12.35	0.28	0.28	8.53	9.89	0.18	10.2	10.5	1.22	750	4.08	0.04	0.69
TRS-110		43.7	2.73	11.50	0.08	0.11	0.05	0.038	0.09	10.3	28.3	0.46	316	0.66	0.03	2.03
Schaft Soil 1		525	7.23	8.99	0.09	0.44	0.03	0.250	0.08	10.4	20.0	0.48	287	1.89	0.02	1.08
Schaft Soil 2		611	10.45	9.04	0.11	0.18	0.03	0.215	0.16	9.2	52.9	1.52	545	4.08	0.02	0.69
Schaft Soil 3		575	12.20	9.73	0.11	0.10	0.02	0.176	0.17	21.8	63.6	1.55	995	2.42	0.02	0.44



ALS Canada Ltd.
 2103 Dollarton Hwy
 North Vancouver BC V7H 0A7
 Phone: +1 (604) 984 0221 Fax: +1 (604) 984 0218
 www.alsglobal.com/geochemistry

To: JNC RESOURCES INC.
 530 - 625 HOWE STREET
 VANCOUVER BC V6C 2T6

Page: 4 - C
 Total # Pages: 4 (A - D)
 Plus Appendix Pages
 Finalized Date: 7-JUN-2019
 Account: JNCRES

Project: Tripple 9

CERTIFICATE OF ANALYSIS VA19124989

Sample Description	Method	Analyte	Units	LOD	ME-MS41	ME-MS41	ME-MS41	ME-MS41	ME-MS41	ME-MS41	ME-MS41	ME-MS41	ME-MS41	ME-MS41	ME-MS41	ME-MS41				
					Ni	P	Pb	Rb	Re	S	Sb	Sc	Se	Sn	Sr	Ta	Te	Th	Ti	
					ppm	ppm	ppm	ppm	ppm	%	ppm	ppm	ppm	ppm	ppm	ppm	ppm	ppm	ppm	%
					0.2	10	0.2	0.1	0.001	0.01	0.05	0.1	0.2	0.2	0.2	0.01	0.01	0.2	0.005	
TRS-372					1.0	1940	2.1	145.0	<0.001	0.02	0.12	8.0	0.5	3.4	49.6	0.01	1.09	3.2	0.197	
TRS-373					12.1	390	5.6	20.8	<0.001	0.02	0.11	2.0	0.3	0.6	21.5	<0.01	0.11	4.0	0.059	
TRS-374					21.7	360	6.3	25.0	<0.001	0.01	0.09	2.7	0.3	0.7	18.0	<0.01	0.07	5.4	0.077	
TRS-375					1.1	1130	3.3	2.4	<0.001	0.01	0.12	3.8	0.5	1.2	23.9	<0.01	0.09	9.1	<0.005	
TRS-376					25.5	390	6.1	23.4	<0.001	0.02	0.07	3.6	0.2	0.5	19.1	<0.01	0.05	6.7	0.084	
TRS-376A					30.0	240	4440	6.8	0.001	>10.0	11.50	2.2	22.8	16.0	6.8	<0.01	0.33	2.5	0.050	
TRS-110					22.0	1430	10.5	15.3	<0.001	0.02	0.12	4.2	0.2	1.1	28.5	0.01	0.02	2.4	0.111	
Schaft Soil 1					57.5	430	164.5	14.2	<0.001	0.03	0.15	4.0	0.6	2.4	24.4	<0.01	1.40	3.1	0.132	
Schaft Soil 2					269	450	97.8	20.6	<0.001	0.19	1.51	17.2	1.2	2.3	28.2	<0.01	0.70	3.5	0.059	
Schaft Soil 3					298	620	90.9	25.9	<0.001	0.10	3.12	18.1	1.6	1.7	57.0	<0.01	0.72	5.2	0.026	

***** See Appendix Page for comments regarding this certificate *****



ALS Canada Ltd.
 2103 Dollarton Hwy
 North Vancouver BC V7H 0A7
 Phone: +1 (604) 984 0221 Fax: +1 (604) 984 0218
 www.alsglobal.com/geochemistry

To: JNC RESOURCES INC.
 530 - 625 HOWE STREET
 VANCOUVER BC V6C 2T6

Page: 4 - D
 Total # Pages: 4 (A - D)
 Plus Appendix Pages
 Finalized Date: 7-JUN-2019
 Account: JNCRES

Project: Tripple 9

CERTIFICATE OF ANALYSIS VA19124989

Sample Description	Method	ME-MS41	ME-MS41	ME-MS41	ME-MS41	ME-MS41	ME-MS41	ME-MS41	Cu-OG46	Zn-OG46
	Analyte	Tl	U	V	W	Y	Zn	Zr	Cu	Zn
Units		ppm	ppm	ppm	ppm	ppm	ppm	ppm	%	%
LOD		0.02	0.05	1	0.05	0.05	2	0.5	0.001	0.001
TRS-372		0.48	4.91	35	0.31	44.6	137	2.6		
TRS-373		0.13	1.41	26	0.23	5.63	58	0.9		
TRS-374		0.15	1.50	32	0.38	5.28	56	1.4		
TRS-375		0.09	1.98	19	0.17	8.61	63	<0.5		
TRS-376		0.16	1.19	34	0.33	7.90	44	0.9		
TRS-376A		1.99	0.76	29	16.55	5.69	>10000	10.3	1.515	4.92
TRS-110		0.11	0.70	50	0.39	7.13	124	7.1		
Schaft Soil 1		0.18	0.68	61	12.50	5.40	777	20.3		
Schaft Soil 2		0.44	0.92	106	0.90	12.90	336	8.3		
Schaft Soil 3		0.50	0.91	107	0.86	26.0	421	3.7		



ALS Canada Ltd.
2103 Dollarton Hwy
North Vancouver BC V7H 0A7
Phone: +1 (604) 984 0221 Fax: +1 (604) 984 0218
www.alsglobal.com/geochemistry

To: JNC RESOURCES INC.
530 - 625 HOWE STREET
VANCOUVER BC V6C 2T6

Page: Appendix 1
Total # Appendix Pages: 1
Finalized Date: 7-JUN-2019
Account: JNCRES

Project: Tripple 9

CERTIFICATE OF ANALYSIS VA19124989

CERTIFICATE COMMENTS

ANALYTICAL COMMENTS

Applies to Method: Gold determinations by this method are semi-quantitative due to the small sample weight used (0.5g).
ME-MS41

LABORATORY ADDRESSES

Applies to Method: Processed at ALS Vancouver located at 2103 Dollarton Hwy, North Vancouver, BC, Canada.

Cu-OG46	DISP-01	LOG-22	LOG-24
ME-MS41	ME-OG46	SCR-41	WEI-21
Zn-OG46			



ALS Canada Ltd.
 2103 Dollarton Hwy
 North Vancouver BC V7H 0A7
 Phone: +1 (604) 984 0221 Fax: +1 (604) 984 0218
 www.alsglobal.com/geochemistry

To: JNC RESOURCES INC.
 530 - 625 HOWE STREET
 VANCOUVER BC V6C 2T6

Page: 1
 Total # Pages: 3 (A - D)
 Plus Appendix Pages
 Finalized Date: 8-JUN-2019
 Account: JNCRES

CERTIFICATE VA19124995

Project: Tripple 9

This report is for 73 Soil samples submitted to our lab in Vancouver, BC, Canada on 22-MAY-2019.

The following have access to data associated with this certificate:

MICHAEL MULBERRY	WARREN ROBB
------------------	-------------

SAMPLE PREPARATION	
ALS CODE	DESCRIPTION
WEI-21	Received Sample Weight
LOG-22	Sample login - Rcd w/o BarCode
SCR-41	Screen to -180um and save both
LOG-24	Pulp Login - Rcd w/o Barcode
DISP-01	Disposal of all sample fractions

ANALYTICAL PROCEDURES		
ALS CODE	DESCRIPTION	INSTRUMENT
ME-OG46	Ore Grade Elements - AquaRegia	ICP-AES
Cu-OG46	Ore Grade Cu - Aqua Regia	
Zn-OG46	Ore Grade Zn - Aqua Regia	
ME-MS41	Ultra Trace Aqua Regia ICP-MS	

This is the Final Report and supersedes any preliminary report with this certificate number. Results apply to samples as submitted. All pages of this report have been checked and approved for release.

***** See Appendix Page for comments regarding this certificate *****

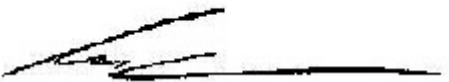
Signature: 
 Colin Ramshaw, Vancouver Laboratory Manager



ALS Canada Ltd.
 2103 Dollarton Hwy
 North Vancouver BC V7H 0A7
 Phone: +1 (604) 984 0221 Fax: +1 (604) 984 0218
 www.alsglobal.com/geochemistry

To: JNC RESOURCES INC.
 530 - 625 HOWE STREET
 VANCOUVER BC V6C 2T6

Page: 2 - A
 Total # Pages: 3 (A - D)
 Plus Appendix Pages
 Finalized Date: 8-JUN-2019
 Account: JNCRES

Project: Tripple 9

CERTIFICATE OF ANALYSIS VA19124995

Sample Description	Method	WEI-21	ME-MS41	ME-MS41	ME-MS41	ME-MS41	ME-MS41	ME-MS41	ME-MS41	ME-MS41	ME-MS41	ME-MS41	ME-MS41	ME-MS41	ME-MS41	ME-MS41
	Analyte	Recvd Wt.	Ag	Al	As	Au	B	Ba	Be	Bi	Ca	Cd	Ce	Co	Cr	Cs
Units		kg	ppm	%	ppm	ppm	ppm	ppm	ppm	ppm	%	ppm	ppm	ppm	ppm	ppm
LOD		0.02	0.01	0.01	0.1	0.02	10	10	0.05	0.01	0.01	0.01	0.02	0.1	1	0.05
L7100-8925		0.16	0.22	2.31	1.9	<0.02	<10	320	0.73	0.24	0.29	0.09	31.0	8.9	26	1.90
L7100-8950		0.20	0.10	0.93	1.8	<0.02	<10	60	0.31	0.17	0.15	0.03	26.5	9.4	24	1.00
L7100-8975		0.16	0.09	1.46	2.1	<0.02	<10	190	0.56	0.20	0.25	0.08	32.2	9.3	26	1.70
L7100-9000		0.22	0.10	0.99	1.3	<0.02	<10	90	0.30	0.18	0.18	0.04	20.6	8.0	21	0.93
L7100-9025		0.18	0.10	1.06	3.2	<0.02	<10	80	0.41	0.24	0.20	0.05	30.7	9.8	26	1.32
L7100-9050		0.18	0.36	3.55	3.9	<0.02	<10	370	1.25	0.39	0.63	0.30	38.1	10.7	34	4.87
L7100-9075		0.16	0.43	3.93	5.8	<0.02	<10	450	2.31	0.52	1.24	0.28	82.3	13.8	56	5.50
L7100-9100		0.18	0.38	2.97	2.7	<0.02	<10	180	0.99	0.46	0.28	0.16	36.4	13.5	23	4.46
L7100-9125		0.18	0.26	2.87	2.3	<0.02	<10	230	0.84	0.31	0.36	0.12	38.7	10.1	25	4.17
L7100-9150		0.10	0.32	3.61	3.8	<0.02	<10	230	0.85	0.26	0.36	0.17	28.0	7.6	16	4.41
L7100-9175		0.18	0.31	3.41	2.6	<0.02	<10	230	0.90	0.30	0.23	0.17	38.2	8.7	19	6.41
L7100-9200		0.16	0.26	2.90	3.2	<0.02	<10	270	0.77	0.31	0.30	0.15	31.8	10.1	22	4.83
L7100-9225		0.12	0.24	2.24	1.8	<0.02	<10	300	0.64	0.29	0.40	0.34	21.4	8.7	21	3.08
L7100-9250		0.16	0.21	2.34	1.5	<0.02	<10	290	0.70	0.32	0.37	0.76	25.0	9.2	23	3.76
L7100-9275		0.16	0.16	2.11	2.0	<0.02	<10	300	0.59	0.37	0.25	0.54	19.45	9.1	22	2.53
L7200-0900		0.10	0.28	2.70	2.6	<0.02	<10	150	0.59	0.20	0.25	0.21	20.6	4.5	8	1.83
L7200-0925		0.16	0.04	0.93	7.1	<0.02	<10	50	0.48	0.34	0.15	0.03	37.8	7.3	17	1.48
L7200-0950		0.12	0.14	1.77	2.1	<0.02	<10	210	0.50	0.33	0.18	0.28	18.60	8.3	15	1.89
L7200-0975		0.10	0.21	2.63	2.3	<0.02	<10	180	0.55	0.21	0.25	0.39	19.00	4.8	9	1.57
L7200-1000		0.16	0.29	1.67	3.9	<0.02	<10	180	0.37	0.22	0.12	0.17	12.85	4.4	9	1.24
L7200-1025		0.14	0.39	3.01	5.8	<0.02	<10	120	0.78	0.24	0.19	0.16	33.0	5.1	11	1.73
L7200-1050		0.12	0.42	1.66	3.2	<0.02	<10	220	0.40	0.21	0.11	0.37	12.00	4.8	8	1.56
L7200-1075		0.18	0.12	0.99	4.6	<0.02	<10	70	0.29	0.67	0.10	0.05	22.7	5.8	13	1.21
L7200-1100		0.14	0.26	1.22	3.2	<0.02	<10	120	0.37	0.21	0.11	0.12	17.60	5.0	10	1.30
L7200-1125		0.14	0.10	1.15	6.4	<0.02	<10	110	0.41	0.45	0.18	0.08	23.5	6.7	16	1.58
L7200-1150		0.16	0.33	1.61	4.8	<0.02	<10	230	0.49	0.24	0.34	0.27	21.2	5.7	13	1.71
L7200-1175		0.12	0.23	3.06	4.7	<0.02	<10	180	0.67	0.20	0.25	0.22	23.3	5.4	11	1.60
L7200-1225		0.22	0.06	1.31	3.6	<0.02	<10	110	0.58	0.35	0.46	0.06	40.1	11.6	28	1.99
L7200-1250		0.12	0.30	1.52	3.3	<0.02	<10	140	0.52	0.27	0.29	0.08	23.3	6.8	15	1.63
L7200-1275		0.14	0.03	0.79	1.6	<0.02	<10	60	0.34	0.21	0.15	0.03	31.7	7.0	16	0.99
L7200-1300		0.12	0.06	1.03	2.3	<0.02	<10	70	0.33	0.19	0.14	0.04	18.95	4.9	11	0.86
L7200-1325		0.18	0.04	1.37	6.4	<0.02	<10	110	0.70	0.43	0.46	0.07	41.7	11.8	28	2.04
L7200-1400		0.12	0.19	0.88	16.5	<0.02	<10	150	0.33	0.22	14.60	0.35	12.70	6.5	7	2.90
L7200-1425		0.22	0.04	1.02	12.7	<0.02	<10	70	0.46	0.51	0.25	0.10	27.1	10.4	19	5.34
L7200-1450		0.14	0.16	2.01	5.9	<0.02	<10	90	0.53	0.26	0.50	0.17	17.65	5.8	13	4.21
L7200-1475		0.24	0.04	0.86	6.9	<0.02	<10	80	0.50	0.33	0.28	0.05	30.6	10.4	21	1.54
L7200-1500		0.14	0.21	3.07	5.9	<0.02	<10	110	0.63	0.20	0.18	0.11	12.95	4.7	8	1.71
L7200-1500A		0.08	39.7	1.47	118.0	0.12	<10	20	0.15	43.0	0.57	141.0	23.2	174.5	21	0.59
L7200-8925		0.16	0.05	0.93	1.9	<0.02	<10	150	0.32	0.17	0.16	0.07	29.4	7.6	19	1.50
L7200-8925A		0.08	0.02	0.96	1.4	<0.02	<10	60	0.16	0.01	0.70	0.02	9.00	3.5	14	0.11



ALS Canada Ltd.
 2103 Dollarton Hwy
 North Vancouver BC V7H 0A7
 Phone: +1 (604) 984 0221 Fax: +1 (604) 984 0218
 www.alsglobal.com/geochemistry

To: JNC RESOURCES INC.
 530 - 625 HOWE STREET
 VANCOUVER BC V6C 2T6

Page: 2 - B
 Total # Pages: 3 (A - D)
 Plus Appendix Pages
 Finalized Date: 8-JUN-2019
 Account: JNCRES

Project: Tripple 9

CERTIFICATE OF ANALYSIS VA19124995

Sample Description	Method Analyte Units LOD	ME-MS41	ME-MS41	ME-MS41	ME-MS41	ME-MS41	ME-MS41	ME-MS41	ME-MS41	ME-MS41	ME-MS41	ME-MS41	ME-MS41	ME-MS41	ME-MS41	
		Cu	Fe	Ga	Ge	Hf	Hg	In	K	La	Li	Mg	Mn	Mo	Na	Nb
		ppm	%	ppm	ppm	ppm	ppm	ppm	%	ppm	ppm	%	ppm	ppm	%	ppm
		0.2	0.01	0.05	0.05	0.02	0.01	0.005	0.01	0.2	0.1	0.01	5	0.05	0.01	0.05
L7100-8925		43.1	2.26	6.87	0.11	0.08	0.03	0.024	0.19	19.3	22.9	0.39	708	0.65	0.02	1.63
L7100-8950		50.1	1.87	3.35	0.09	<0.02	<0.01	0.015	0.11	12.9	7.7	0.38	262	0.59	0.01	1.00
L7100-8975		28.4	2.15	4.66	0.09	<0.02	0.02	0.017	0.16	21.0	12.0	0.45	412	0.48	0.02	0.88
L7100-9000		34.9	1.80	3.41	0.07	0.02	0.01	0.014	0.12	10.5	7.8	0.34	290	0.62	0.01	0.97
L7100-9025		74.9	2.31	3.67	0.08	0.02	0.01	0.018	0.15	15.9	11.3	0.42	247	0.71	0.02	1.09
L7100-9050		105.0	3.42	9.04	0.12	0.14	0.05	0.035	0.30	33.0	34.1	0.49	648	1.00	0.03	1.94
L7100-9075		145.5	4.59	11.30	0.28	0.23	0.07	0.043	0.49	142.0	37.7	0.72	1040	1.04	0.02	2.32
L7100-9100		64.9	3.01	8.14	0.09	0.21	0.05	0.035	0.14	17.0	21.4	0.34	1150	1.20	0.02	1.90
L7100-9125		94.1	2.65	7.29	0.09	0.26	0.03	0.031	0.15	16.3	15.6	0.38	790	1.20	0.02	1.87
L7100-9150		29.1	2.25	8.71	0.09	0.16	0.08	0.033	0.10	9.1	15.6	0.23	1610	1.01	0.03	2.43
L7100-9175		44.9	2.46	7.95	0.09	0.55	0.04	0.029	0.13	17.7	18.2	0.28	537	1.02	0.03	1.99
L7100-9200		52.4	2.53	7.74	0.08	0.12	0.04	0.035	0.12	11.3	15.5	0.33	963	0.81	0.02	1.96
L7100-9225		39.8	2.30	6.44	0.08	0.05	0.04	0.027	0.15	10.2	15.0	0.34	1790	0.77	0.02	1.60
L7100-9250		30.8	2.47	6.62	0.08	0.07	0.02	0.030	0.17	11.7	17.4	0.36	1530	0.75	0.02	1.69
L7100-9275		54.4	2.56	6.66	0.08	0.02	0.02	0.031	0.15	9.7	16.4	0.36	1170	0.77	0.02	1.55
L7200-0900		12.4	1.67	7.55	0.08	0.13	0.05	0.022	0.06	4.1	12.7	0.09	500	0.47	0.03	2.10
L7200-0925		78.1	2.18	3.39	0.09	<0.02	0.01	0.020	0.17	20.3	7.8	0.34	195	0.97	0.01	0.94
L7200-0950		39.5	1.97	5.98	0.08	0.02	0.03	0.023	0.12	9.3	14.6	0.28	970	0.53	0.02	1.37
L7200-0975		18.5	1.64	6.34	0.09	0.09	0.04	0.023	0.09	4.7	14.1	0.16	644	0.31	0.03	1.77
L7200-1000		11.2	1.51	5.22	0.06	0.14	0.02	0.019	0.06	5.6	10.2	0.11	252	0.40	0.02	1.21
L7200-1025		21.9	1.67	7.37	<0.05	0.39	0.03	0.023	0.07	10.4	15.2	0.14	234	0.57	0.03	1.89
L7200-1050		15.7	1.37	5.10	<0.05	0.08	0.03	0.017	0.05	3.7	11.2	0.09	583	0.47	0.02	1.25
L7200-1075		38.6	1.66	3.35	<0.05	<0.02	0.01	0.016	0.08	12.2	9.0	0.23	163	0.64	0.01	0.87
L7200-1100		19.6	1.27	4.32	<0.05	<0.02	0.02	0.013	0.06	9.2	10.0	0.17	455	0.40	0.02	0.91
L7200-1125		40.1	1.84	3.96	<0.05	0.02	0.02	0.016	0.10	12.9	11.8	0.29	198	0.59	0.01	1.17
L7200-1150		39.1	1.64	4.91	<0.05	0.06	0.04	0.023	0.13	10.1	10.9	0.21	1080	0.50	0.02	1.32
L7200-1175		11.0	1.60	7.44	<0.05	0.21	0.04	0.022	0.08	7.4	18.8	0.16	417	0.50	0.02	2.27
L7200-1225		42.0	2.42	4.56	0.07	0.04	0.01	0.017	0.32	20.7	14.1	0.48	488	0.85	0.02	1.41
L7200-1250		22.8	1.67	4.92	<0.05	0.02	0.03	0.018	0.11	12.0	14.4	0.24	319	0.53	0.01	1.27
L7200-1275		20.9	1.43	3.00	0.05	<0.02	0.01	0.013	0.15	16.6	11.3	0.28	224	0.40	0.02	0.85
L7200-1300		22.3	1.32	3.11	<0.05	0.04	0.02	0.013	0.07	9.6	8.8	0.16	101	0.43	0.01	1.01
L7200-1325		52.9	2.62	4.88	0.06	0.04	0.01	0.019	0.32	21.9	14.6	0.49	422	1.02	0.03	1.35
L7200-1400		46.3	1.57	2.17	0.05	0.03	0.06	0.015	0.09	6.3	7.6	0.22	1910	1.02	0.03	0.64
L7200-1425		29.9	2.41	3.04	0.05	0.07	0.01	0.018	0.13	8.9	25.0	0.31	285	0.81	0.02	0.99
L7200-1450		20.4	1.66	4.97	<0.05	0.13	0.06	0.022	0.10	5.7	26.8	0.19	287	0.81	0.02	1.73
L7200-1475		36.6	2.15	3.30	0.05	0.05	0.01	0.017	0.19	11.1	10.1	0.37	211	0.58	0.02	0.63
L7200-1500		7.3	1.47	7.38	<0.05	0.42	0.06	0.024	0.06	2.9	15.1	0.09	171	0.55	0.02	1.94
L7200-1500A		>10000	22.8	12.80	0.26	0.32	9.42	11.55	0.18	11.9	9.6	1.18	729	4.40	0.04	0.58
L7200-8925		16.8	1.87	3.33	<0.05	<0.02	0.01	0.010	0.14	14.6	8.1	0.40	373	0.63	<0.01	0.77
L7200-8925A		18.2	2.25	3.44	0.05	0.14	<0.01	0.005	0.07	4.4	0.9	0.45	546	3.54	0.06	0.41



ALS Canada Ltd.
 2103 Dollarton Hwy
 North Vancouver BC V7H 0A7
 Phone: +1 (604) 984 0221 Fax: +1 (604) 984 0218
 www.alsglobal.com/geochemistry

To: JNC RESOURCES INC.
 530 - 625 HOWE STREET
 VANCOUVER BC V6C 2T6

Page: 2 - C
 Total # Pages: 3 (A - D)
 Plus Appendix Pages
 Finalized Date: 8-JUN-2019
 Account: JNCRES

Project: Tripple 9

CERTIFICATE OF ANALYSIS VA19124995

Sample Description	Method Analyte Units LOD	ME-MS41	ME-MS41	ME-MS41	ME-MS41	ME-MS41	ME-MS41	ME-MS41	ME-MS41	ME-MS41	ME-MS41	ME-MS41	ME-MS41	ME-MS41	ME-MS41	
		Ni	P	Pb	Rb	Re	S	Sb	Sc	Se	Sn	Sr	Ta	Te	Th	Ti
		ppm	ppm	ppm	ppm	ppm	%	ppm	ppm	ppm	ppm	ppm	ppm	ppm	ppm	%
		0.2	10	0.2	0.1	0.001	0.01	0.05	0.1	0.2	0.2	0.2	0.01	0.01	0.2	0.005
L7100-8925		34.8	810	8.2	18.6	<0.001	0.02	0.07	2.6	<0.2	0.7	26.8	<0.01	0.01	3.1	0.092
L7100-8950		15.6	290	4.9	12.9	<0.001	0.01	0.05	1.9	<0.2	0.3	11.2	<0.01	0.02	3.2	0.064
L7100-8975		21.8	1100	6.6	19.7	<0.001	0.02	0.07	2.2	<0.2	0.4	20.2	<0.01	0.01	2.3	0.051
L7100-9000		18.1	290	5.1	12.8	<0.001	0.01	0.05	1.6	<0.2	0.3	13.5	<0.01	0.01	2.7	0.063
L7100-9025		18.9	430	5.8	18.9	<0.001	0.01	0.08	2.4	0.2	0.4	15.7	<0.01	0.03	4.5	0.075
L7100-9050		33.9	890	11.6	31.5	<0.001	0.03	0.14	5.1	0.4	1.0	59.9	<0.01	0.03	6.2	0.093
L7100-9075		40.7	690	15.8	51.4	<0.001	0.03	0.19	11.4	1.2	0.9	102.5	<0.01	0.05	13.3	0.083
L7100-9100		20.6	1100	15.3	26.2	<0.001	0.03	0.11	4.2	0.3	0.8	26.3	0.01	0.05	3.3	0.081
L7100-9125		24.0	710	10.8	28.6	<0.001	0.02	0.10	3.4	<0.2	0.8	25.9	0.01	0.03	4.2	0.106
L7100-9150		17.2	2080	11.2	22.4	<0.001	0.03	0.16	2.0	0.2	0.9	26.8	0.02	0.03	1.9	0.121
L7100-9175		25.1	880	12.5	26.1	<0.001	0.02	0.14	3.8	0.3	1.0	17.8	0.02	0.02	3.9	0.136
L7100-9200		20.2	2070	10.4	27.2	<0.001	0.02	0.10	2.5	0.2	0.9	22.3	0.02	0.03	3.0	0.106
L7100-9225		17.4	1880	9.4	26.3	<0.001	0.02	0.09	2.1	0.2	0.7	30.4	0.01	0.02	2.4	0.092
L7100-9250		19.9	870	13.4	29.9	<0.001	0.02	0.08	2.3	<0.2	0.8	26.0	0.01	0.02	2.4	0.105
L7100-9275		19.9	1100	11.2	26.6	<0.001	0.02	0.10	1.9	<0.2	0.9	20.0	<0.01	0.03	2.1	0.096
L7200-0900		8.5	1370	7.5	7.3	<0.001	0.02	0.09	1.2	<0.2	0.9	22.0	0.04	0.02	1.2	0.120
L7200-0925		12.2	300	7.0	19.3	<0.001	0.01	0.14	2.2	0.2	0.5	14.4	<0.01	0.05	5.8	0.049
L7200-0950		13.2	650	8.8	20.4	<0.001	0.02	0.07	1.6	0.2	0.8	17.3	<0.01	0.02	2.3	0.065
L7200-0975		11.8	1160	6.7	11.6	<0.001	0.02	0.07	1.3	<0.2	0.7	21.9	0.02	0.01	1.3	0.101
L7200-1000		10.1	1430	6.8	7.5	<0.001	0.01	0.05	1.3	<0.2	0.7	11.3	0.03	0.01	1.9	0.080
L7200-1025		18.4	1930	8.8	10.2	0.001	0.01	0.10	2.7	0.2	0.9	20.0	0.02	0.01	2.9	0.108
L7200-1050		12.1	2160	6.6	7.6	<0.001	<0.01	0.06	1.2	<0.2	0.7	17.2	0.03	0.01	1.2	0.079
L7200-1075		13.2	540	22.1	14.9	<0.001	<0.01	0.10	1.4	<0.2	0.4	11.1	<0.01	0.03	3.0	0.037
L7200-1100		12.9	950	6.6	12.9	<0.001	<0.01	0.06	1.1	<0.2	0.5	12.7	<0.01	0.02	1.8	0.044
L7200-1125		16.2	670	7.8	20.3	<0.001	<0.01	0.10	1.6	<0.2	0.5	17.1	<0.01	0.04	3.5	0.048
L7200-1150		16.1	1510	8.5	16.2	<0.001	0.01	0.12	1.6	0.2	0.6	31.7	0.01	0.02	2.5	0.063
L7200-1175		23.2	2090	8.5	10.0	<0.001	0.01	0.10	1.5	<0.2	0.8	24.3	0.03	0.03	2.0	0.107
L7200-1225		25.7	690	8.9	27.4	<0.001	0.01	0.08	3.5	<0.2	0.5	31.9	<0.01	0.03	6.0	0.068
L7200-1250		19.6	1000	8.1	18.1	<0.001	0.01	0.09	1.6	<0.2	0.5	26.3	<0.01	0.01	2.8	0.047
L7200-1275		15.3	200	5.7	18.7	<0.001	<0.01	0.05	1.9	<0.2	0.3	15.9	0.01	0.02	2.5	0.050
L7200-1300		12.6	520	5.8	11.3	<0.001	<0.01	0.08	1.2	<0.2	0.4	14.2	<0.01	0.02	3.0	0.038
L7200-1325		26.4	700	10.2	29.5	<0.001	<0.01	0.08	3.8	<0.2	0.5	36.4	<0.01	0.03	6.7	0.070
L7200-1400		11.8	470	5.8	10.0	<0.001	0.05	0.16	1.2	0.4	0.3	305	<0.01	0.04	0.4	0.041
L7200-1425		20.3	190	8.5	35.5	<0.001	0.02	0.13	2.4	<0.2	0.3	33.7	<0.01	0.04	3.7	0.051
L7200-1450		13.0	510	9.6	18.5	0.001	0.02	0.13	1.5	0.4	0.7	55.8	<0.01	0.03	1.6	0.089
L7200-1475		20.3	630	7.2	29.5	<0.001	0.01	0.12	2.7	<0.2	0.3	32.1	<0.01	0.04	4.1	0.058
L7200-1500		11.5	1950	9.4	8.6	<0.001	0.01	0.10	1.3	<0.2	0.9	24.9	0.01	0.02	1.6	0.116
L7200-1500A		34.4	250	4350	7.1	0.001	>10.0	11.40	2.5	22.3	18.0	6.7	<0.01	0.36	2.7	0.045
L7200-8925		11.7	560	6.4	16.7	<0.001	0.01	0.12	1.6	<0.2	0.3	11.5	<0.01	0.01	3.6	0.045
L7200-8925A		6.2	370	1.2	1.6	<0.001	0.05	0.21	2.1	<0.2	1.6	24.2	0.01	<0.01	1.7	0.066



ALS Canada Ltd.
 2103 Dollarton Hwy
 North Vancouver BC V7H 0A7
 Phone: +1 (604) 984 0221 Fax: +1 (604) 984 0218
 www.alsglobal.com/geochemistry

To: JNC RESOURCES INC.
 530 - 625 HOWE STREET
 VANCOUVER BC V6C 2T6

Page: 2 - D
 Total # Pages: 3 (A - D)
 Plus Appendix Pages
 Finalized Date: 8-JUN-2019
 Account: JNCRES

Project: Tripple 9

CERTIFICATE OF ANALYSIS VA19124995

Sample Description	Method Analyte Units LOD	ME-MS41	ME-MS41	ME-MS41	ME-MS41	ME-MS41	ME-MS41	ME-MS41	Cu-OG46	Zn-OG46
		Tl	U	V	W	Y	Zn	Zr	Cu	Zn
		ppm	ppm	ppm	ppm	ppm	ppm	ppm	%	%
		0.02	0.05	1	0.05	0.05	2	0.5	0.001	0.001
L7100-8925		0.16	0.82	33	0.21	9.94	94	3.8		
L7100-8950		0.11	0.43	30	0.16	3.22	37	<0.5		
L7100-8975		0.11	0.75	29	0.19	9.55	61	<0.5		
L7100-9000		0.09	0.33	29	0.13	2.40	47	0.6		
L7100-9025		0.11	0.81	34	0.18	5.31	49	1.0		
L7100-9050		0.21	11.00	41	0.29	26.9	260	7.1		
L7100-9075		0.24	18.70	50	0.41	130.0	101	11.7		
L7100-9100		0.19	0.98	39	0.23	11.50	106	11.3		
L7100-9125		0.22	1.00	37	0.24	9.41	127	14.2		
L7100-9150		0.16	0.51	32	0.24	5.36	103	8.5		
L7100-9175		0.20	0.98	34	0.25	11.00	182	34.2		
L7100-9200		0.17	0.51	34	0.22	5.11	151	7.0		
L7100-9225		0.17	0.46	31	0.18	4.59	217	2.7		
L7100-9250		0.20	0.46	33	0.19	5.02	405	3.4		
L7100-9275		0.16	0.36	32	0.21	2.63	308	1.0		
L7200-0900		0.06	0.38	27	0.15	1.99	106	7.8		
L7200-0925		0.15	0.91	22	0.28	4.94	36	<0.5		
L7200-0950		0.17	0.41	25	0.18	1.98	178	0.9		
L7200-0975		0.10	0.34	25	0.17	2.13	148	5.2		
L7200-1000		0.07	0.26	25	0.13	1.50	97	7.5		
L7200-1025		0.12	0.89	21	0.22	5.59	84	27.9		
L7200-1050		0.07	0.34	23	0.73	1.38	294	3.5		
L7200-1075		0.11	0.41	19	0.18	2.24	58	<0.5		
L7200-1100		0.11	0.33	17	0.10	1.85	105	0.7		
L7200-1125		0.13	0.48	24	0.25	2.45	67	0.8		
L7200-1150		0.11	0.51	22	1.01	3.08	117	3.2		
L7200-1175		0.08	0.39	21	0.26	2.25	92	11.4		
L7200-1225		0.16	1.27	32	0.37	8.44	51	1.5		
L7200-1250		0.13	0.49	19	0.22	2.15	68	0.7		
L7200-1275		0.11	0.49	22	0.24	5.69	38	<0.5		
L7200-1300		0.09	0.40	16	0.18	2.14	44	1.9		
L7200-1325		0.22	1.53	32	0.40	9.62	46	2.0		
L7200-1400		0.17	1.93	11	0.28	9.08	31	1.4		
L7200-1425		0.18	1.04	23	0.82	3.41	55	2.1		
L7200-1450		0.11	1.91	21	0.22	2.84	123	6.2		
L7200-1475		0.20	0.69	27	0.31	5.35	33	3.3		
L7200-1500		0.06	0.33	17	0.13	1.56	149	20.9		
L7200-1500A		2.53	0.77	28	17.85	7.07	>10000	10.2	1.560	4.95
L7200-8925		0.09	0.59	24	0.15	3.09	44	<0.5		
L7200-8925A		<0.02	0.31	21	0.22	6.33	31	3.3		



ALS Canada Ltd.
 2103 Dollarton Hwy
 North Vancouver BC V7H 0A7
 Phone: +1 (604) 984 0221 Fax: +1 (604) 984 0218
 www.alsglobal.com/geochemistry

To: JNC RESOURCES INC.
 530 - 625 HOWE STREET
 VANCOUVER BC V6C 2T6

Page: 3 - A
 Total # Pages: 3 (A - D)
 Plus Appendix Pages
 Finalized Date: 8-JUN-2019
 Account: JNCRES

Project: Tripple 9

CERTIFICATE OF ANALYSIS VA19124995

Sample Description	Method Analyte Units LOD	WEI-21	ME-MS41	ME-MS41	ME-MS41	ME-MS41	ME-MS41	ME-MS41	ME-MS41	ME-MS41	ME-MS41	ME-MS41	ME-MS41	ME-MS41	ME-MS41		
		Recvd Wt. kg	Ag ppm	Al %	As ppm	Au ppm	B ppm	Ba ppm	Be ppm	Bi ppm	Ca %	Cd ppm	Ce ppm	Co ppm	Cr ppm	Cs ppm	
		0.02	0.01	0.01	0.1	0.02	10	10	0.05	0.01	0.01	0.01	0.01	0.02	0.1	1	0.05
L7200-8950		0.20	0.26	1.71	2.8	<0.02	<10	200	0.88	0.28	0.33	0.13	50.3	11.8	36	2.40	
L7200-8975		0.14	0.19	2.93	2.1	<0.02	<10	300	0.82	0.20	0.26	0.12	42.2	6.3	15	1.87	
L7200-9000		0.12	0.25	2.62	2.4	<0.02	<10	360	0.68	0.17	0.31	0.15	28.4	5.1	11	1.93	
L7200-9025		0.14	0.11	1.10	4.0	<0.02	<10	160	0.43	0.26	0.23	0.05	22.6	9.8	23	2.67	
L7200-9050		0.20	0.17	2.28	3.3	<0.02	<10	280	0.64	0.29	0.30	0.11	18.55	11.3	24	3.31	
L7200-9075		0.18	0.30	2.74	5.1	<0.02	<10	240	0.81	0.28	0.31	0.08	20.3	9.8	24	3.04	
L7200-9100		0.16	0.09	2.11	2.8	<0.02	<10	320	0.68	0.27	0.31	0.19	20.7	7.8	20	2.72	
L7200-9125		0.12	0.18	2.04	2.8	<0.02	<10	210	0.52	0.20	0.36	0.16	23.1	6.2	13	2.37	
L7200-9150		0.08	0.20	1.75	2.1	<0.02	<10	350	0.43	0.18	0.36	0.24	14.20	5.7	14	2.39	
L7200-9175		0.16	0.11	1.53	2.3	<0.02	<10	220	0.43	0.22	0.22	0.43	19.65	7.9	22	2.23	
L7200-9200		0.16	0.10	1.26	4.2	<0.02	<10	130	0.40	0.35	0.23	0.13	22.0	11.3	25	2.11	
L7200-9225		0.12	0.19	2.90	3.3	<0.02	<10	360	0.67	0.22	0.27	0.20	29.4	5.7	15	2.02	
L7200-9250		0.14	0.22	0.87	0.9	<0.02	<10	270	0.29	0.20	0.12	0.24	12.65	4.7	11	1.50	
L7200-9275		0.20	0.10	1.23	2.0	<0.02	<10	270	0.38	0.17	0.14	0.13	17.80	5.8	17	1.80	
L7500-0125		0.10	0.03	1.21	3.9	<0.02	<10	100	0.76	0.20	0.23	0.09	53.8	6.5	17	1.86	
L7500-0150		0.14	0.14	1.88	2.1	<0.02	<10	130	0.68	0.20	0.14	0.06	22.9	7.1	21	2.02	
L7500-0175		0.14	0.06	1.95	2.6	<0.02	<10	160	0.74	0.24	0.11	0.07	36.8	7.3	19	1.77	
L7500-0200		0.10	0.21	3.87	3.7	<0.02	<10	400	1.64	0.32	0.38	0.25	51.8	8.7	17	3.83	
L7500-0225		0.10	0.10	2.36	2.7	<0.02	<10	90	0.73	0.21	0.20	0.09	31.8	5.9	13	1.53	
L7500-0250		0.12	0.10	2.98	1.6	<0.02	<10	270	0.81	0.27	0.23	0.07	23.1	6.6	14	2.61	
L7500-0275		0.14	0.18	2.36	7.9	<0.02	<10	190	0.87	0.24	0.22	0.05	39.3	5.8	13	2.95	
L7500-0300		0.16	0.21	1.13	24.3	<0.02	<10	120	0.80	0.31	0.08	0.03	40.2	10.4	8	2.68	
L7500-0325		0.10	0.14	1.08	1.3	<0.02	<10	110	0.32	0.37	0.08	0.10	14.40	3.8	11	2.97	
L7500-0350		0.12	0.32	1.86	2.3	<0.02	<10	170	0.59	0.35	0.13	0.24	30.0	7.8	14	3.62	
L7500-0375		0.12	0.30	2.62	1.9	<0.02	<10	270	0.74	0.36	0.12	0.30	19.65	9.1	13	2.74	
L7500-0400		0.10	0.38	3.49	2.1	<0.02	<10	240	0.86	0.29	0.13	0.20	24.9	6.5	11	2.35	
L7500-0425		0.12	0.29	2.71	3.6	<0.02	<10	250	0.77	0.33	0.40	0.29	21.4	7.6	17	3.62	
L7500-0450		0.10	0.54	3.33	3.0	<0.02	<10	220	0.83	0.28	0.23	0.24	21.7	7.0	14	2.40	
L7500-0475		0.12	0.70	3.68	2.6	<0.02	<10	190	0.85	0.31	0.07	0.15	12.40	7.6	12	2.60	
L7500-0500		0.12	0.48	2.65	2.8	<0.02	<10	180	0.79	0.40	0.19	0.12	17.55	8.1	18	2.51	
L7500-0525		0.10	0.52	2.88	2.0	<0.02	<10	120	0.64	0.33	0.10	0.15	13.15	7.1	10	2.20	
L7500-0550		0.10	0.59	4.62	3.0	<0.02	<10	130	1.10	0.33	0.07	0.09	14.95	5.7	14	2.16	
L7500-0575		0.12	0.32	1.59	3.6	<0.02	<10	130	0.68	0.44	1.03	0.14	37.2	13.6	29	5.87	



ALS Canada Ltd.
 2103 Dollarton Hwy
 North Vancouver BC V7H 0A7
 Phone: +1 (604) 984 0221 Fax: +1 (604) 984 0218
 www.alsglobal.com/geochemistry

To: JNC RESOURCES INC.
 530 - 625 HOWE STREET
 VANCOUVER BC V6C 2T6

Page: 3 - B
 Total # Pages: 3 (A - D)
 Plus Appendix Pages
 Finalized Date: 8-JUN-2019
 Account: JNCRES

Project: Tripple 9

CERTIFICATE OF ANALYSIS VA19124995

Sample Description	Method Analyte Units LOD	ME-MS41	ME-MS41	ME-MS41	ME-MS41	ME-MS41	ME-MS41	ME-MS41	ME-MS41	ME-MS41	ME-MS41	ME-MS41	ME-MS41	ME-MS41	ME-MS41	
		Cu ppm	Fe %	Ga ppm	Ge ppm	Hf ppm	Hg ppm	In ppm	K %	La ppm	Li ppm	Mg %	Mn ppm	Mo ppm	Na %	Nb ppm
		0.2	0.01	0.05	0.05	0.02	0.01	0.005	0.01	0.2	0.1	0.01	5	0.05	0.01	0.05
L7200-8950		56.1	2.68	5.71	0.09	0.04	0.03	0.026	0.26	40.0	15.5	0.60	822	0.60	0.02	1.26
L7200-8975		16.2	1.95	7.40	0.05	0.28	0.02	0.023	0.11	19.3	13.6	0.25	482	0.42	0.02	1.90
L7200-9000		17.4	1.51	7.01	<0.05	0.17	0.04	0.022	0.10	13.6	14.8	0.18	564	0.44	0.03	1.95
L7200-9025		36.5	2.13	4.11	<0.05	<0.02	0.02	0.017	0.18	13.3	12.6	0.42	419	0.70	0.01	1.20
L7200-9050		33.9	2.43	8.08	<0.05	0.04	0.04	0.024	0.20	10.7	19.4	0.47	455	0.70	0.02	2.05
L7200-9075		47.1	2.50	8.89	<0.05	0.08	0.03	0.028	0.18	10.4	21.5	0.44	348	0.81	0.02	2.34
L7200-9100		16.1	2.08	6.60	<0.05	0.06	0.02	0.025	0.18	8.4	17.3	0.33	885	0.57	0.02	1.79
L7200-9125		15.2	1.65	5.98	<0.05	0.05	0.05	0.022	0.12	7.3	15.8	0.22	549	0.39	0.03	1.54
L7200-9150		13.5	1.54	4.88	<0.05	0.05	0.04	0.020	0.13	7.2	17.2	0.26	642	0.30	0.03	1.36
L7200-9175		28.7	1.98	5.22	<0.05	0.02	0.03	0.023	0.13	9.9	14.6	0.39	734	0.51	0.02	1.33
L7200-9200		47.6	2.33	4.77	<0.05	<0.02	0.01	0.019	0.14	12.2	16.2	0.50	365	0.75	0.01	1.36
L7200-9225		13.7	1.72	6.70	<0.05	0.11	0.03	0.025	0.10	8.8	14.4	0.20	949	0.44	0.03	1.93
L7200-9250		12.2	1.19	3.96	<0.05	0.02	0.03	0.015	0.07	6.6	9.1	0.13	1060	0.47	0.02	0.88
L7200-9275		18.3	1.58	4.54	<0.05	0.03	0.01	0.018	0.08	10.1	11.5	0.26	412	0.49	0.01	1.05
L7500-0125		45.5	2.06	4.29	0.05	<0.02	0.02	0.014	0.10	29.3	8.2	0.31	661	2.06	0.01	0.72
L7500-0150		82.2	2.10	5.71	<0.05	0.04	0.02	0.024	0.11	13.7	14.8	0.33	164	0.87	0.01	1.48
L7500-0175		117.5	2.25	5.73	<0.05	0.11	0.02	0.025	0.10	17.5	12.0	0.32	194	0.77	0.01	1.46
L7500-0200		45.0	2.61	11.60	0.07	0.15	0.07	0.036	0.11	30.5	17.6	0.22	1800	0.74	0.02	2.23
L7500-0225		108.0	1.98	7.11	<0.05	0.27	0.03	0.029	0.10	12.7	12.9	0.26	188	1.04	0.02	1.98
L7500-0250		117.0	2.16	8.59	<0.05	0.06	0.03	0.032	0.09	10.6	16.2	0.25	393	0.84	0.02	1.56
L7500-0275		147.0	2.13	7.28	<0.05	0.11	0.02	0.032	0.12	18.0	16.6	0.24	168	0.82	0.02	1.38
L7500-0300		99.7	5.74	4.44	0.06	0.02	0.02	0.030	0.10	20.2	7.2	0.13	625	2.92	0.01	0.37
L7500-0325		17.8	1.86	8.72	<0.05	<0.02	0.03	0.018	0.06	7.7	9.0	0.13	351	0.52	0.01	1.37
L7500-0350		325	2.45	6.40	<0.05	0.02	0.02	0.039	0.11	14.3	18.6	0.35	362	1.27	0.01	1.04
L7500-0375		140.0	2.44	8.29	<0.05	0.07	0.03	0.038	0.11	8.4	16.5	0.27	1140	0.90	0.02	1.98
L7500-0400		62.9	2.04	9.80	<0.05	0.53	0.04	0.033	0.07	6.3	15.7	0.17	290	0.65	0.02	2.90
L7500-0425		128.0	2.48	8.38	<0.05	0.10	0.05	0.035	0.09	10.9	15.3	0.31	1020	0.90	0.02	2.08
L7500-0450		115.0	2.17	9.01	<0.05	0.17	0.05	0.031	0.07	7.9	15.1	0.25	718	1.03	0.02	2.41
L7500-0475		153.5	2.24	11.20	<0.05	0.30	0.05	0.039	0.05	5.7	17.3	0.16	563	0.83	0.02	2.58
L7500-0500		329	2.90	8.81	<0.05	0.07	0.06	0.044	0.08	8.9	15.3	0.28	364	1.42	0.01	2.01
L7500-0525		73.5	1.96	9.40	<0.05	0.27	0.07	0.034	0.06	4.7	16.8	0.15	348	1.01	0.02	2.74
L7500-0550		195.0	2.44	11.80	<0.05	0.91	0.06	0.043	0.06	5.7	15.1	0.19	139	1.31	0.02	3.36
L7500-0575		344	3.31	5.59	0.07	0.04	0.02	0.038	0.29	22.2	18.5	0.56	619	2.09	0.02	1.61



ALS Canada Ltd.
 2103 Dollarton Hwy
 North Vancouver BC V7H 0A7
 Phone: +1 (604) 984 0221 Fax: +1 (604) 984 0218
 www.alsglobal.com/geochemistry

To: JNC RESOURCES INC.
 530 - 625 HOWE STREET
 VANCOUVER BC V6C 2T6

Page: 3 - C
 Total # Pages: 3 (A - D)
 Plus Appendix Pages
 Finalized Date: 8-JUN-2019
 Account: JNCRES

Project: Tripple 9

CERTIFICATE OF ANALYSIS VA19124995

Sample Description	Method Analyte Units LOD	ME-MS41	ME-MS41	ME-MS41	ME-MS41	ME-MS41	ME-MS41	ME-MS41	ME-MS41	ME-MS41	ME-MS41	ME-MS41	ME-MS41	ME-MS41	ME-MS41	
		Ni	P	Pb	Rb	Re	S	Sb	Sc	Se	Sn	Sr	Ta	Te	Th	Ti
		ppm	ppm	ppm	ppm	ppm	%	ppm	ppm	ppm	ppm	ppm	ppm	ppm	ppm	%
		0.2	10	0.2	0.1	0.001	0.01	0.05	0.1	0.2	0.2	0.2	0.01	0.01	0.2	0.005
L7200-8950		27.4	460	9.4	29.6	<0.001	0.01	0.10	5.1	<0.2	0.5	20.3	<0.01	0.03	5.1	0.065
L7200-8975		36.2	1180	8.4	20.0	<0.001	0.01	0.09	2.5	0.2	0.8	23.5	0.01	0.02	3.1	0.101
L7200-9000		28.3	2470	7.8	9.9	<0.001	0.02	0.11	1.9	<0.2	0.9	29.5	0.03	0.01	1.4	0.108
L7200-9025		18.9	840	9.4	33.0	<0.001	0.01	0.17	2.1	<0.2	0.5	19.0	<0.01	0.02	2.9	0.059
L7200-9050		37.9	1170	10.2	32.8	<0.001	0.01	0.17	2.5	<0.2	0.8	29.5	<0.01	0.02	2.9	0.098
L7200-9075		34.5	1780	10.7	26.3	<0.001	0.01	0.14	2.3	<0.2	0.9	34.3	<0.01	0.04	3.0	0.109
L7200-9100		30.7	2670	9.7	29.2	<0.001	0.01	0.10	2.1	<0.2	0.8	30.4	<0.01	0.01	2.7	0.095
L7200-9125		25.4	1330	7.8	18.0	<0.001	0.02	0.09	1.5	<0.2	0.7	30.5	0.02	<0.01	1.2	0.092
L7200-9150		30.2	2400	8.7	21.1	<0.001	0.02	0.11	1.5	<0.2	0.7	30.0	0.01	0.01	1.1	0.091
L7200-9175		24.4	1110	8.2	27.4	<0.001	0.01	0.10	1.9	<0.2	0.6	20.8	<0.01	0.02	2.0	0.083
L7200-9200		23.2	540	8.5	34.3	<0.001	0.01	0.14	2.1	<0.2	0.5	20.2	<0.01	0.03	2.4	0.077
L7200-9225		30.1	4470	8.6	16.5	<0.001	0.02	0.09	1.7	<0.2	0.9	24.6	0.04	0.01	1.5	0.107
L7200-9250		13.8	1270	7.2	11.2	<0.001	0.01	0.07	1.1	<0.2	0.7	14.3	<0.01	0.01	1.0	0.063
L7200-9275		21.0	1580	6.1	13.9	<0.001	<0.01	0.07	1.5	<0.2	0.5	13.7	<0.01	0.01	2.3	0.058
L7500-0125		10.9	560	10.8	17.5	<0.001	0.01	0.12	1.6	<0.2	0.6	15.8	<0.01	0.03	3.6	0.034
L7500-0150		17.7	270	6.4	25.2	<0.001	<0.01	0.09	1.7	<0.2	1.2	12.7	<0.01	0.03	3.6	0.063
L7500-0175		12.4	300	7.0	19.4	<0.001	0.05	0.09	2.1	0.2	0.9	9.8	0.01	0.04	5.4	0.059
L7500-0200		14.0	1530	12.3	31.2	<0.001	0.07	0.15	3.1	0.3	1.9	30.8	0.02	0.03	6.4	0.097
L7500-0225		10.5	740	7.4	22.7	<0.001	0.07	0.10	2.2	0.2	0.8	15.3	0.01	0.04	4.0	0.088
L7500-0250		12.1	760	8.5	24.0	<0.001	0.09	0.08	1.8	<0.2	1.9	19.6	<0.01	0.03	2.8	0.066
L7500-0275		11.4	360	9.7	25.4	<0.001	0.08	0.12	2.0	0.2	0.8	23.5	<0.01	0.04	4.8	0.063
L7500-0300		8.8	750	6.4	31.6	<0.001	0.09	0.33	3.2	0.4	3.3	18.3	<0.01	0.06	6.1	0.010
L7500-0325		6.5	470	10.8	16.3	<0.001	0.02	0.12	1.2	<0.2	1.2	8.2	<0.01	0.04	1.9	0.070
L7500-0350		10.7	240	6.6	30.7	<0.001	0.01	0.09	2.1	0.3	0.9	15.4	<0.01	0.08	4.3	0.026
L7500-0375		13.0	720	9.4	32.1	<0.001	0.01	0.12	1.9	<0.2	1.0	13.7	0.01	0.05	2.6	0.095
L7500-0400		12.0	880	9.5	21.2	<0.001	0.05	0.12	2.4	0.2	1.1	15.2	0.02	0.04	2.8	0.146
L7500-0425		14.1	950	11.0	23.5	<0.001	0.04	0.13	2.7	<0.2	1.0	22.2	0.01	0.05	2.9	0.088
L7500-0450		14.0	1320	9.8	17.6	<0.001	0.08	0.13	2.4	0.2	1.0	21.0	0.03	0.04	2.4	0.112
L7500-0475		12.7	1820	9.4	15.0	<0.001	0.09	0.09	2.1	0.2	1.1	10.1	0.04	0.05	2.6	0.127
L7500-0500		13.5	1020	9.0	22.7	<0.001	0.08	0.16	2.0	0.2	1.0	16.1	0.01	0.07	3.3	0.081
L7500-0525		13.3	1120	10.4	16.2	<0.001	0.05	0.13	1.9	<0.2	1.1	11.3	0.05	0.03	2.1	0.131
L7500-0550		12.6	1270	10.9	14.5	<0.001	0.04	0.18	3.1	0.3	1.2	8.9	0.03	0.08	4.2	0.149
L7500-0575		19.5	770	7.7	36.0	<0.001	0.05	0.10	3.8	0.5	0.7	39.4	<0.01	0.12	4.2	0.071



ALS Canada Ltd.
 2103 Dollarton Hwy
 North Vancouver BC V7H 0A7
 Phone: +1 (604) 984 0221 Fax: +1 (604) 984 0218
 www.alsglobal.com/geochemistry

To: JNC RESOURCES INC.
 530 - 625 HOWE STREET
 VANCOUVER BC V6C 2T6

Page: 3 - D
 Total # Pages: 3 (A - D)
 Plus Appendix Pages
 Finalized Date: 8-JUN-2019
 Account: JNCRES

Project: Tripple 9

CERTIFICATE OF ANALYSIS VA19124995

Sample Description	Method Analyte Units LOD	ME-MS41	ME-MS41	ME-MS41	ME-MS41	ME-MS41	ME-MS41	ME-MS41	Cu-OG46	Zn-OG46
		Tl	U	V	W	Y	Zn	Zr	Cu	Zn
		ppm	ppm	ppm	ppm	ppm	ppm	ppm	%	%
		0.02	0.05	1	0.05	0.05	2	0.5	0.001	0.001
L7200-8950		0.17	1.65	40	0.32	31.6	58	1.4		
L7200-8975		0.16	0.72	27	0.23	10.25	95	18.4		
L7200-9000		0.12	0.64	21	0.19	7.13	152	9.6		
L7200-9025		0.19	0.61	30	0.53	3.58	53	<0.5		
L7200-9050		0.24	0.45	37	0.22	3.08	97	1.6		
L7200-9075		0.20	0.58	36	0.28	3.11	89	3.2		
L7200-9100		0.20	0.36	28	0.50	2.45	154	2.8		
L7200-9125		0.14	0.34	27	0.16	2.98	140	2.6		
L7200-9150		0.12	0.23	25	0.17	3.08	209	2.6		
L7200-9175		0.13	0.41	29	0.15	2.70	297	0.8		
L7200-9200		0.15	0.50	35	0.29	2.95	75	<0.5		
L7200-9225		0.12	0.37	23	0.21	3.38	118	6.2		
L7200-9250		0.09	0.20	21	0.09	1.61	162	0.8		
L7200-9275		0.09	0.34	22	0.17	2.17	122	1.1		
L7500-0125		0.13	1.46	22	0.83	9.40	51	<0.5		
L7500-0150		0.16	0.61	29	0.22	3.05	51	1.7		
L7500-0175		0.14	1.04	28	0.23	5.49	43	6.1		
L7500-0200		0.28	1.65	36	0.48	14.90	162	8.1		
L7500-0225		0.12	1.01	25	0.25	5.46	46	17.6		
L7500-0250		0.18	0.68	30	0.25	3.18	76	3.1		
L7500-0275		0.19	1.20	24	0.26	5.67	42	6.2		
L7500-0300		0.32	1.27	40	0.26	4.21	60	0.9		
L7500-0325		0.16	0.39	32	0.19	1.18	92	0.7		
L7500-0350		0.16	0.94	28	0.22	4.06	108	0.8		
L7500-0375		0.19	0.50	32	0.27	2.41	145	3.5		
L7500-0400		0.14	0.77	30	0.26	3.78	92	34.1		
L7500-0425		0.18	1.08	33	0.38	5.57	115	5.8		
L7500-0450		0.14	0.84	31	0.27	3.25	113	12.2		
L7500-0475		0.14	0.56	32	0.31	2.10	140	17.2		
L7500-0500		0.17	0.61	40	0.41	2.05	102	3.6		
L7500-0525		0.12	0.51	31	0.23	1.98	159	14.8		
L7500-0550		0.13	1.27	35	0.45	2.98	71	56.4		
L7500-0575		0.16	1.83	34	0.35	13.60	54	1.8		



ALS Canada Ltd.
2103 Dollarton Hwy
North Vancouver BC V7H 0A7
Phone: +1 (604) 984 0221 Fax: +1 (604) 984 0218
www.alsglobal.com/geochemistry

To: JNC RESOURCES INC.
530 - 625 HOWE STREET
VANCOUVER BC V6C 2T6

Page: Appendix 1
Total # Appendix Pages: 1
Finalized Date: 8-JUN-2019
Account: JNCRES

Project: Tripple 9

CERTIFICATE OF ANALYSIS VA19124995

CERTIFICATE COMMENTS

ANALYTICAL COMMENTS

Applies to Method: Gold determinations by this method are semi-quantitative due to the small sample weight used (0.5g).
ME-MS41

LABORATORY ADDRESSES

Applies to Method: Processed at ALS Vancouver located at 2103 Dollarton Hwy, North Vancouver, BC, Canada.

Cu-OG46	DISP-01	LOG-22	LOG-24
ME-MS41	ME-OG46	SCR-41	WEI-21
Zn-OG46			