



BC Geological Survey
Assessment Report
38772



Ministry of Energy, Mines & Petroleum Resources
Mining & Minerals Division
BC Geological Survey

Assessment Report
Title Page and Summary

TYPE OF REPORT [type of survey(s)]: ANDY MINERAL PROPERTY

TOTAL COST: \$3,420.00

AUTHOR(S): Daniel Merkley

SIGNATURE(S):

Daniel Merkley

NOTICE OF WORK PERMIT NUMBER(S)/DATE(S): N/A

YEAR OF WORK: 2019

STATEMENT OF WORK - CASH PAYMENTS EVENT NUMBER(S)/DATE(S): 5767268

PROPERTY NAME: ANDY

CLAIM NAME(S) (on which the work was done): ANDY

COMMODITIES SOUGHT: Cu, Mo, Ag, Au

MINERAL INVENTORY MINFILE NUMBER(S), IF KNOWN: 093E95

MINING DIVISION: OMINECA

NTS/BCGS: 093E/095

LATITUDE: 53 ° 57 ' 56.£ " LONGITUDE: 127 ° 3 ' 58 " (at centre of work)

OWNER(S):

1) Robert Winston Hamblin

2) William Ray Merkley

MAILING ADDRESS:

Box 343

Houston, BC; V0J 1Z0

5038 Merkley Frtg. Rd.

Houston, BC; V0J 1Z2

OPERATOR(S) [who paid for the work]:

1) Robert Winston Hamblin

2) Daniel Morice Merkley

MAILING ADDRESS:

Box 343

Houston, BC; V0J 1Z0

3313 Hwy 16E

Houston, BC; V0J 1Z2

PROPERTY GEOLOGY KEYWORDS (lithology, age, stratigraphy, structure, alteration, mineralization, size and attitude):

Hazelton Group, Jurassic. Basalt, Andesite, Rhyolite volcanics. Quartz Diorite, Granodiorite intrusives. Argillic, propylitic and silicic alteration, hornfelsed and epidolized Basalt. Stockworks bearing Chalcopyrite, Bornite and Molybdenite mineralization in veins and disseminations. Basalt outcrops to the south of tenure and andesite outcrops to the north. Granodiorite outcrops at the property centre. Mineralization occurs in all rock types. Mode of mineralization is generally veining with minor disseminations.

REFERENCES TO PREVIOUS ASSESSMENT WORK AND ASSESSMENT REPORT NUMBERS: 2306, 23504, 25621, 26124, 35571, 35213, 35571, 36222,

TYPE OF WORK IN THIS REPORT	EXTENT OF WORK (IN METRIC UNITS)	ON WHICH CLAIMS	PROJECT COSTS APPORTIONED (incl. support)
GEOLOGICAL (scale, area)			
Ground, mapping	_____	_____	_____
Photo interpretation	_____	_____	_____
GEOPHYSICAL (line-kilometres)			
Ground			
Magnetic	_____	_____	_____
Electromagnetic	_____	_____	_____
Induced Polarization	_____	_____	_____
Radiometric	_____	_____	_____
Seismic	_____	_____	_____
Other	_____	_____	_____
Airborne			
_____	_____	_____	_____
GEOCHEMICAL (number of samples analysed for...)			
Soil	8 soil samples/Ultratrace ICP-MS Analysis	_____	\$3,420.00
Silt	_____	_____	_____
Rock	_____	_____	-
Other	_____	_____	_____
DRILLING (total metres; number of holes, size)			
Core			
_____	_____	_____	_____
Non-core			
_____	_____	_____	_____
RELATED TECHNICAL			
Sampling/assaying	_____	_____	_____
Petrographic	_____	_____	_____
Mineralographic	_____	_____	_____
Metallurgic	-	_____	_____
PROSPECTING (scale, area)			
_____	_____	_____	_____
PREPARATORY / PHYSICAL			
Line/grid (kilometres)	_____	_____	_____
Topographic/Photogrammetric (scale, area)	_____	_____	_____
Legal surveys (scale, area)	_____	_____	_____
Road, local access (kilometres)/trail	_____	_____	_____
Trench (metres)	_____	_____	_____
Underground dev. (metres)	_____	_____	_____
Other	_____	_____	_____
		TOTAL COST:	\$3,420.00

ANDY MINERAL PROPERTY

SOIL GEOCHEMISTRY

2019

OMINECA MINING DIVISION, BRITISH COLUMBIA

NTS: 093E095

LATITUDE: 53° 57' 56.5" N LONGITUDE: 127° 3' 58" W

GPS: NAD 83 UTM ZONE 9

NORTHING: 626862 EASTING: 5981435

OWNERS: ROBERT WINSTON HAMBLIN, WILLIAM RAY MERKLEY & DANIEL MORICE MERKLEY

REPORT BY DANIEL MERKLEY

JANUARY 2020

CONTENTS

PAGE	SUBJECT
3	STATEMENT OF WORK
4	TITLE PAGE AND SUMMARY – Pg 1
5	TITLE PAGE AND SUMMARY – Pg 2
6	LOCATION/ACCESS/HISTORY
7	PURPOSE/PROCEDURE/CONCLUSION
8	PROPERTY ACCESS ROAD MAP
9	ANDY PROPERTY REGIONAL MAP
10	ANDY PROPERTY CELL MAP
11	ANDY PROPERTY GEOLOGY MAP
12	GEOLOGY
13	ANDY PROPERTY SAMPLE LOCATIONS AND RELEVANT VALUES
14	SAMPLE PREPARATION & ANALYTICAL PROCEDURE
15	CERTIFICATE OF ANALYSIS – Pg 1
16	CERTIFICATE OF ANALYSIS – Pg 2
17	ANALYSIS QUALITY CONTROL REPORT – Pg 1
18	ANALYSIS QUALITY CONTROL REPORT – Pg 2
19	EXPENDITURES OF ANDY MINERAL PROPERTY 2019
20	AUTHOR'S QUALIFICATIONS

Mineral Titles Online

Mineral Claim Exploration and Development Work/Expiry Date Change

Confirmation

Recorder: MERKLEY, DANIEL
MORICE (118202)

Submitter: MERKLEY, DANIEL
MORICE (118202)

Recorded: 2019/DEC/16

Effective: 2019/DEC/16

D/E Date: 2019/DEC/16

Confirmation

If you have not yet submitted your report for this work program, your technical work report is due in 90 days. The Exploration and Development Work/Expiry Date Change event number is required with your report submission. **Please attach a copy of this confirmation page to your report.** Contact Mineral Titles Branch for more information.

Event Number: 5767268

Work Type: Technical Work
Technical Items: Geochemical

Work Start Date: 2019/OCT/01

Work Stop Date: 2019/OCT/30

Total Value of Work: \$ 3420.00

Mine Permit No: N/A

Summary of the work value:

Title Number	Claim Name/Property	Issue Date	Good To Date	New Good To Date	# of Days Forward	Area in Ha	Applied Work Value	Submission Fee
543567	ANDY	2006/OCT/18	2020/MAY/01	2021/OCT/30	547	114.14	\$ 3418.31	\$ 0.00

Financial Summary:

Total applied work value: \$ 3418.31

PAC name: Daniel Merkley

Debited PAC amount: \$ 0.0

Credited PAC amount: \$ 1.69

Total Submission Fees: \$ 0.0

Total Paid: \$ 0.0

Please print this page for your records.

The event was successfully saved.

Click [here](#) to return to the Main Menu.

LOCATION:

The Andy Property is located approximately 95 km southwest of Houston, British Columbia. The property location center is located on the National Topographic Map 093E95 at 53° 57' 56.5" latitude north, 127° 3' 58" longitude west; Universal Tran Mercator, Zone 9: 626862 northing, 5981435 easting.

ACCESS:

Beginning of the route to the Andy Property is located about 4 km west of Houston, British Columbia, on the Morice River Forest Access Road, which turns south off Highway 16 between the villages of Houston and Smithers; one then travels south on the Morice River-Owen-Nadina Roads to kilometer 74; turn west onto the Hill Tout Forest Service Road and travel for approximately 5 km to the Dual Lakes Forest Service Access Road; travel on the Dual Lake Road to 102 kilometer. At this point the gravel road branches, one road striking north, the other striking south. The southern branch provides access to the portion of the property where the soil samples discussed in this report were collected.

HISTORY:

1994	Cominco Ltd.	Airborne Magnetic, Electromagnetic, Radiometric and VLF-EM Survey
1997	Robert Hamblin	20-2 ¾" percussion holes (609.6 m)
1998	Robert Hamblin	15-2 ¾" percussion holes (457.2 m)
1999	Robert Hamblin	42-5cm percussion holes (1281 m)
2014	Robert Hamblin Dan & Bill Merkley	Rock Geochemistry
2015	Robert Hamblin Dan & Bill Merkley	Rock Geochemistry
2016	Robert Hamblin Dan & Bill Merkley	Soil Geochemistry
2018	Robert Hamblin Dan & Bill Merkley	Soil Geochemistry
2019	Robert Hamblin Dan & Bill Merkley	Soil Geochemistry

PURPOSE

The soils were collected to determine if mineralization at the central sector of the Andy property extends beneath Gordeau Lake situated in the claim's north sector. Gathering samples from beneath the surface of the lake is problematic, but the recent forest fires have made sampling the eastern shore of the lake convenient: The soil samples could provide exploratory information not otherwise accessible.

PROCEDURE

Soil samples were gathered from the "B" soil horizon along the northeastern shore of Gordeau Lake. Samples were spaced at 5 metres and gathered from the north to the south near the shoreline. Most samples were approximately 7 metres inshore from the water. The samples were deposited in plastic bags while sampling and numbered consecutively. The samples were then sieved, dried and repackaged with paper envelopes. Samples were shipped to Bureau Veritas Laboratories Canada in Vancouver by Canada Post. Sampling, sample preparation and shipment took place from October 4th to October 18th.

The analytical procedure performed on the soil samples is detailed in the Analytical Procedure page of this report.

CONCLUSION

No analytical results from the soil sample program returned what would be anomalous for the area. The negative results suggest mineralization may continue to the southeast from outcrops of mineralization, but does not continue to the north, or northeast.

PROPERTY ACCESS ROAD

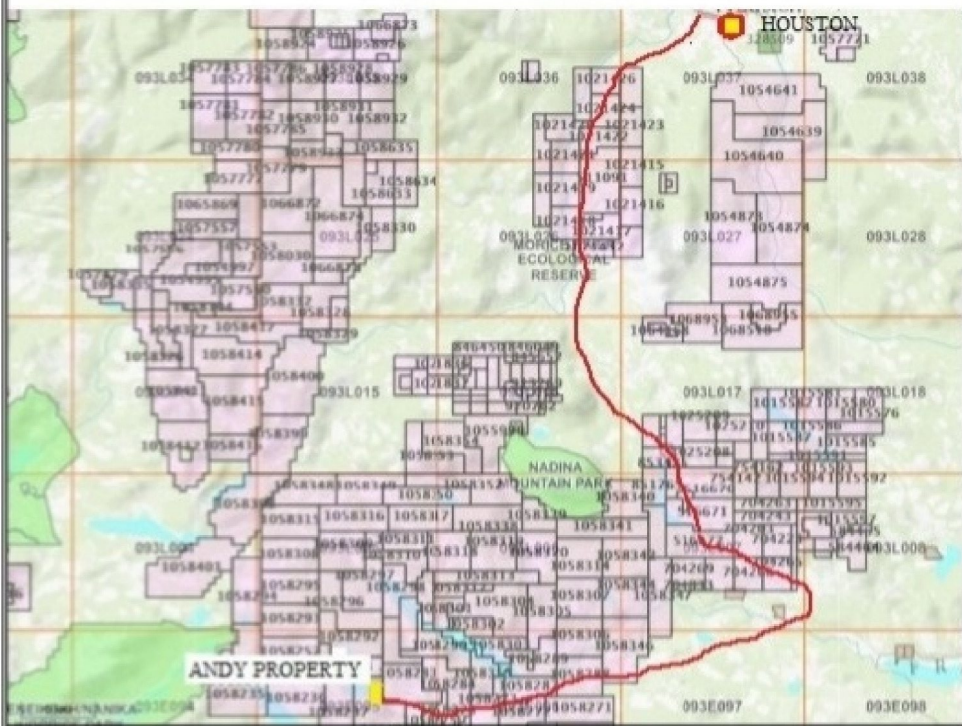

Legend

- Mineral Titles (MTO)**
- MTO Grid
- Title (current)
 - LEASE
 - CLAIM
- Reserves
 - No Registration
 - Conditional
 - Heritage/Historic Site
- Crown Land Layers (Tantals)**
- Land Act Survey Parcels - Tantals - Legal Descriptions
 - Label Text
 - Land Act Survey Parcels - Tantals - Outlined
- Administrative Boundaries**
- Federal Transfer Lands - Outlined
- Federal Transfer Lands - Colour Filled
- National Parks - Outlined
- National Park
- National Parks - Colour Filled
- Conservancy Areas - Tantals - Colour Filled
- Conservancy Areas
- Ecological Reserves - Tantals - Colour Filled
- Ecological Reserves
- Protected Areas - Tantals - Colour Filled
- Protected Areas
- Provincial Parks - Tantals - Colour Filled
- Provincial Parks

This map is a user generated static output from an internet mapping site and is for general reference only. Data layers that appear on this map may or may not be accurate, current, or otherwise reliable.
THIS MAP IS NOT TO BE USED FOR NAVIGATION.

Printed using the Mineral Titles Online (MTO) application.

Center: 54°0'00", -120°56'03"
 Scale: 1 : 541670
 SRS: EPSG:3857
 UTM Zone: 9

ANDY PROPERTY

NTS 093E/095

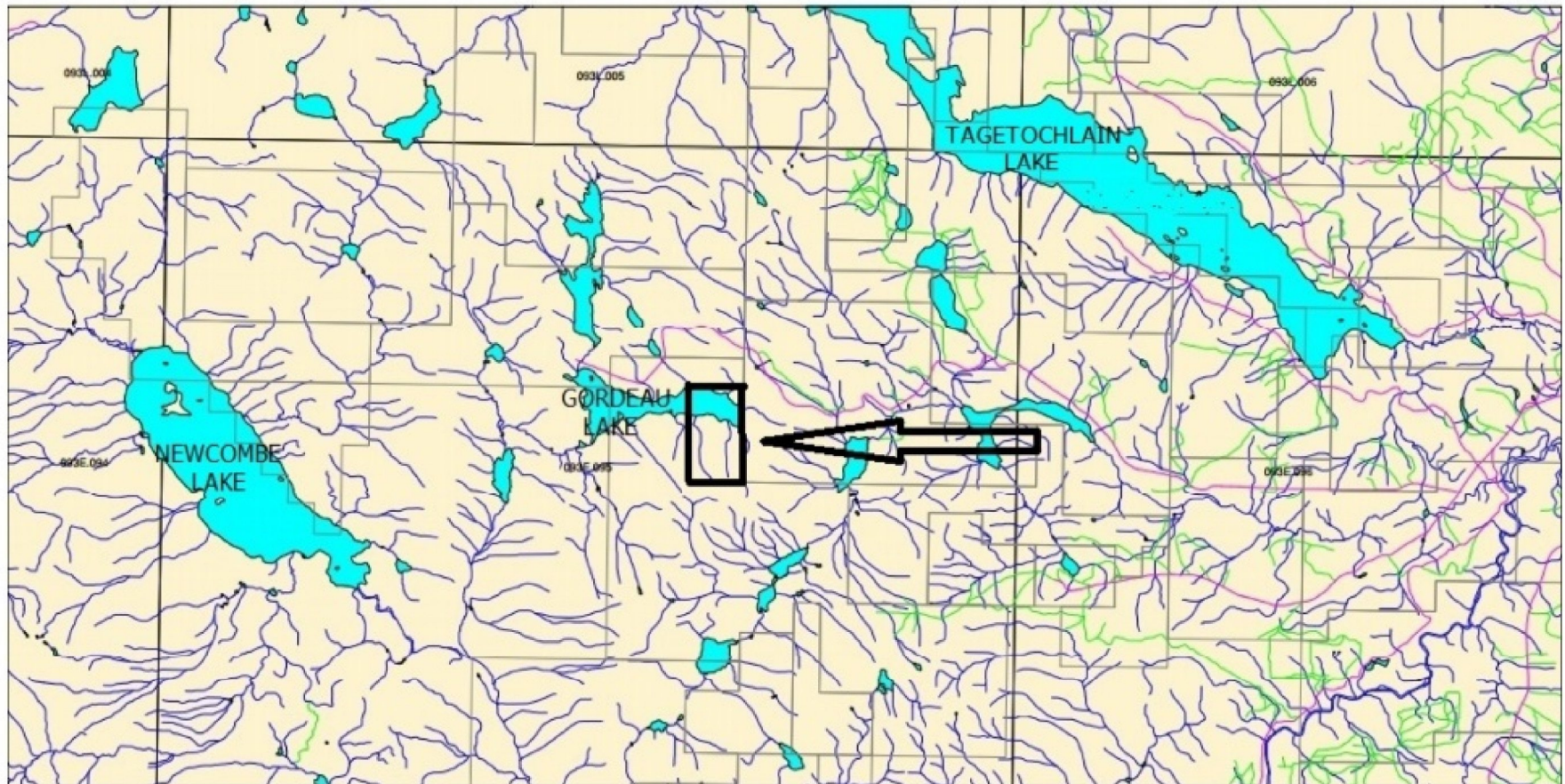

SCALE 1 : 85,203

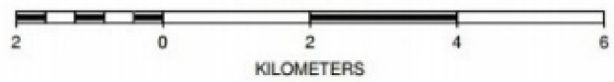

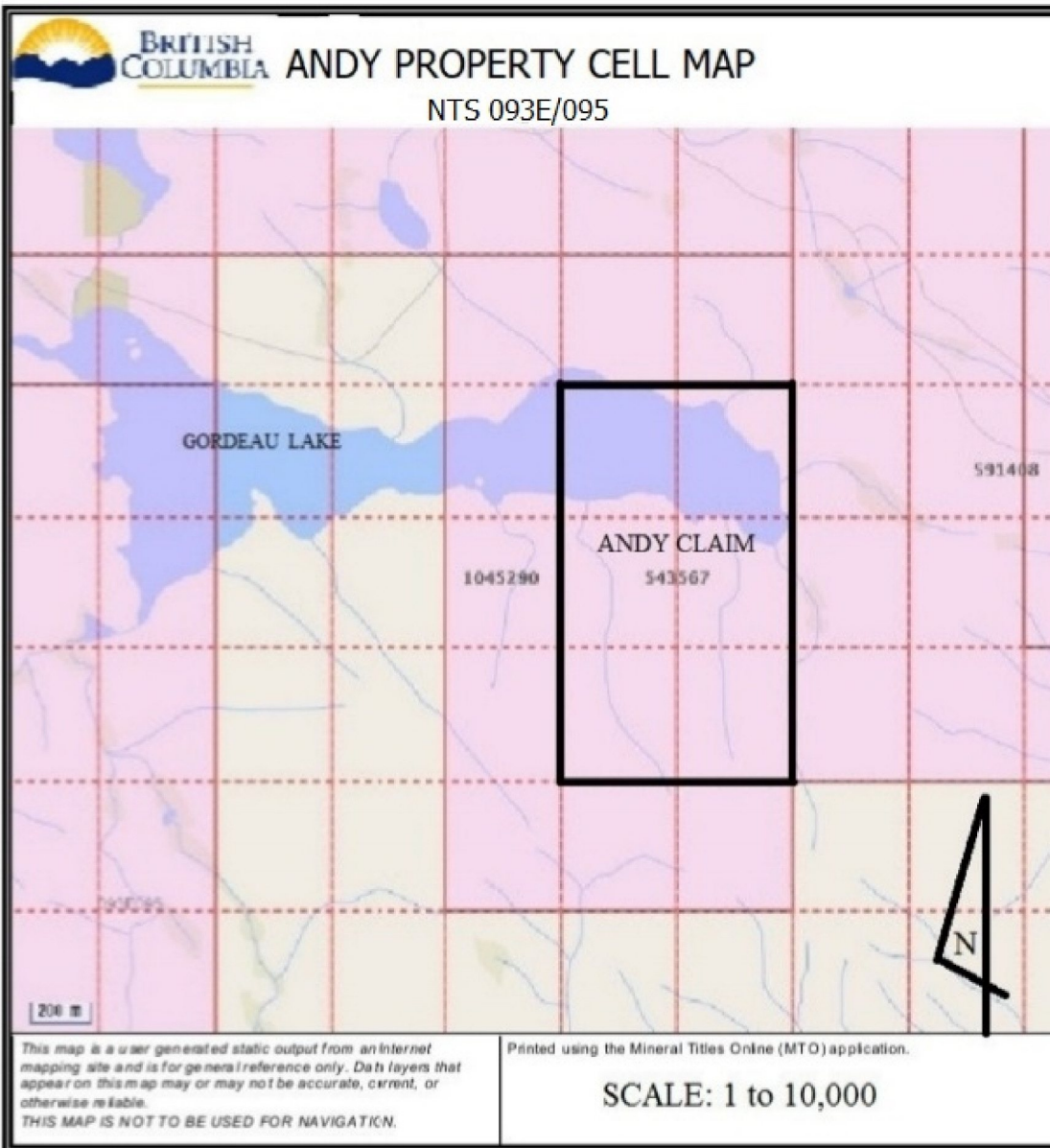

ANDY PROPERTY GEOLOGY

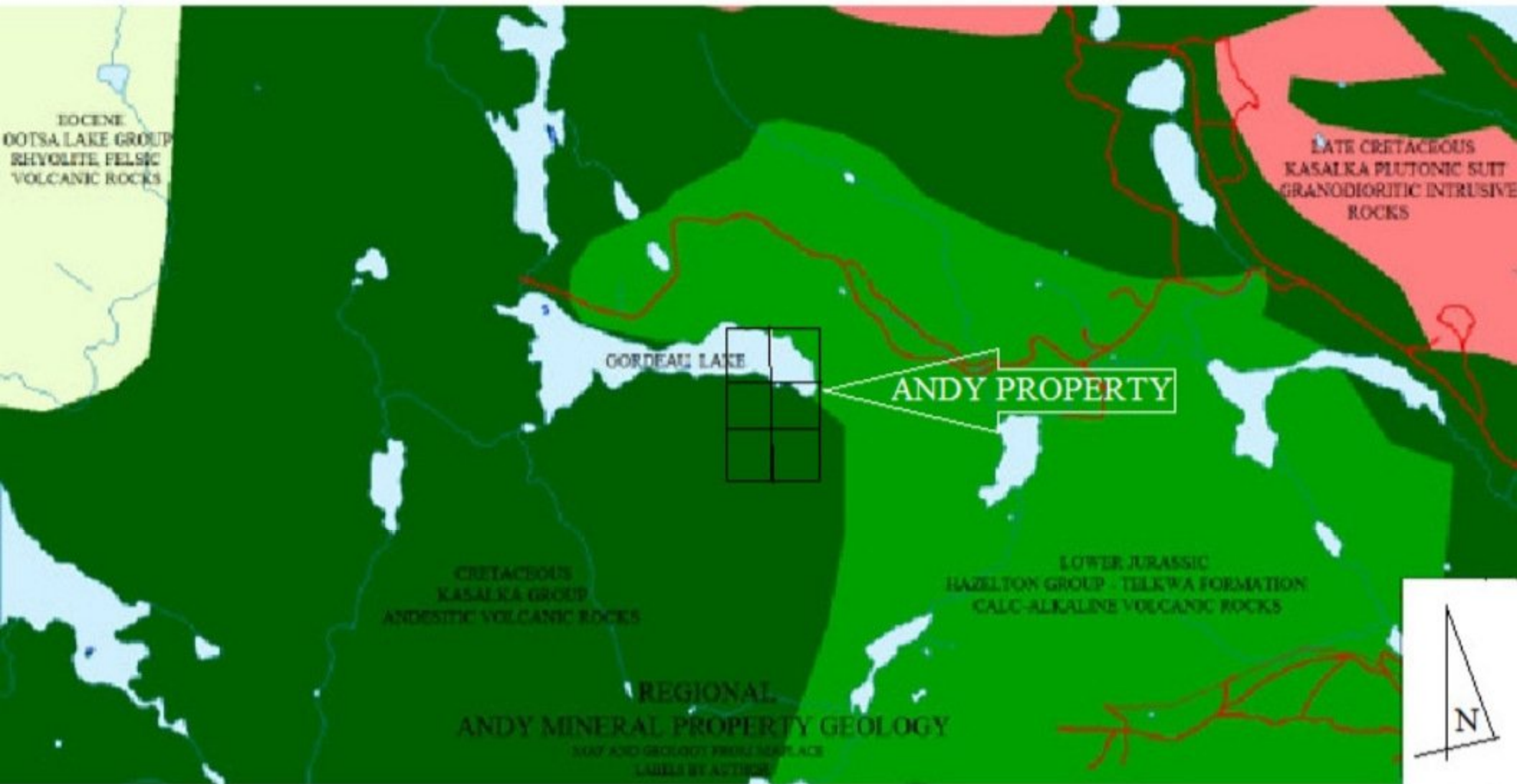

SCALE 1:45,000

GEOLOGY:

Intrusive rocks are represented by Granodiorite and Monzonite. Monzonite outcrops at the north-central sector of the property at one limited outcrop. At this single local it appears to be porphyritic. Granodiorite outcrops at the north-central sector and extends to the easterly border of the property and appears at several outcrop sites. The Monzonite porphyry appears to bear a greater proportion of molybdenite in hand specimens. Chalcopyrite with minor molybdenite occurs in stockwork at all outcrops of Granodiorite so far investigated.

Volcanics and sediments are represented by a limited number of outcrops:

(1) At the extreme northeast of the property a mauve andesite outcrops on a steep hill near the edge of Gordeau Lake. An area of Quartz stringers with minor Chalcopyrite outcrops over a limited area.

(2) At the westerly central sector of the property a single outcrop of amber-coloured rhyolite hosts hematite and minor tetrahedrite.

(3) At the center of the property several outcrops of chloritic hornfels bear ubiquitous magnetite. This rock has been extensively altered, but the original rock could have been siltstone, perhaps of the Skeena or Kasalka groups.

The volcanics would be assigned to the Lower Jurassic Telkwa Formation of the Hazelton Group.

(4) To the east of Gordeau Lake a silicified green rhyolite outcrops over very restricted areas. The rock could in part a chloritized amber-coloured rhyolite and hosts chalcopyrite in rare quartz stringers.

ANDY PROPERTY SAMPLE LOCATIONS AND RELEVANT VALUES

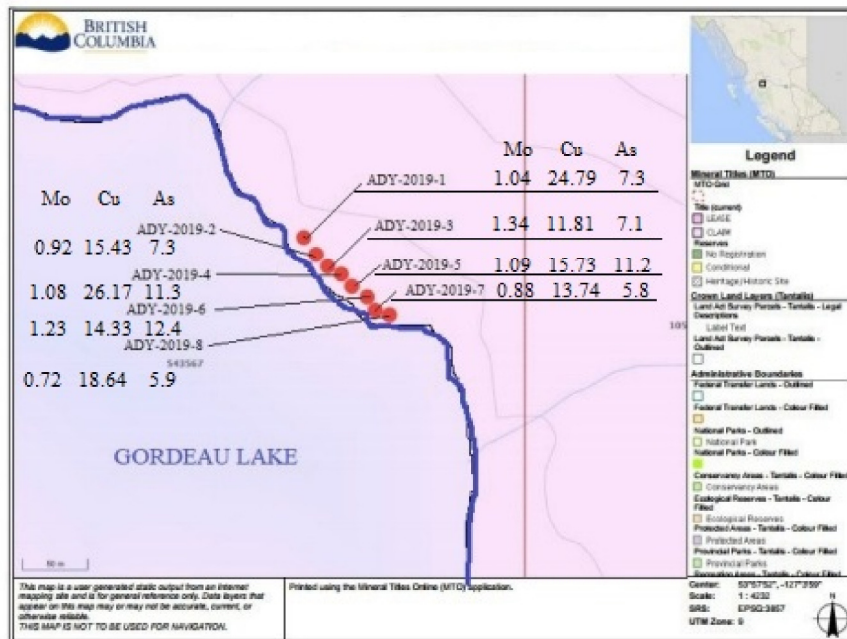

SAMPLE	GPS COORDINATE	ELEVATION
ADY-2019-1	0626885/5981304	1007 METRES
ADY-2019-2	0626874/5981307	1008 METRES
ADY-2019-3	0626867/5981317	1007 METRES
ADY-2019-4	0626855/5981325	1011 METRES
ADY-2019-5	0626846/5981335	1013 METRES
ADY-2019-6	0626835/5981342	1011 METRES
ADY-2019-7	0626826/5981350	1009 METRES
ADY-2019-8	0626816/5981363	1011 METRES



BUREAU VERITAS MINERAL LABORATORIES
Canada

www.bureauveritas.com/um

Bureau Veritas Commodities Canada Ltd.
9050 Shaughnessy St Vancouver British Columbia V6P 6E5 Canada
PHONE (604) 253-3158

Client: **Merkley, Dan**
3313 Hwy 16 E
Houston British Columbia V0J 1Z2 Canada

Submitted By: Dan Merkley
Receiving Lab: Canada-Vancouver
Received: October 24, 2019
Report Date: November 22, 2019
Page: 1 of 2

CERTIFICATE OF ANALYSIS

VAN19003208.1

CLIENT JOB INFORMATION

Project: None Given
Shipment ID:
P.O. Number
Number of Samples: 8

SAMPLE DISPOSAL

DISP-PLP Dispose of Pulp After 90 days
DISP-RJT Dispose of Reject After 60 days

Bureau Veritas does not accept responsibility for samples left at the laboratory after 90 days without prior written instructions for sample storage or return.

Invoice To: Merkley, Dan
3313 Hwy 16 E
Houston British Columbia V0J 1Z2
Canada

CC:

SAMPLE PREPARATION AND ANALYTICAL PROCEDURES

Procedure Code	Number of Samples	Code Description	Test Wgt (g)	Report Status	Lab
BAT01	1	Batch charge of <20 samples			VAN
DY060	8	Dry at 60C			VAN
SS80	8	Dry at 60C sieve 100g to -80 mesh			VAN
SVRJT	8	Save all or part of Soil Reject			VAN
AQ250	8	1:1:1 Aqua Regia digestion Ultratrace ICP-MS analysis	0.5	Completed	VAN

ADDITIONAL COMMENTS

KERRY JAY
Geochem Project Specialist

This report supersedes all previous preliminary and final reports with this file number dated prior to the date on this certificate. Signature indicates final approval; preliminary reports are unsigned and should be used for reference only. All results are considered the confidential property of the client. Bureau Veritas assumes the liabilities for actual cost of analysis only. Results apply to samples as submitted.
*** asterisk indicates that an analytical result could not be provided due to unusually high levels of interference from other elements.



BUREAU VERITAS MINERAL LABORATORIES
Canada

www.bureauveritas.com/um

Bureau Veritas Commodities Canada Ltd.

9050 Shaughnessy St Vancouver British Columbia V6P 6E5 Canada

PHONE (604) 253-3158

Client: **Merkley, Dan**
3313 Hwy 16 E
Houston British Columbia V0J 1Z2 Canada

Project: None Given
Report Date: November 22, 2019

Page: 2 of 2

Part: 1 of 2

CERTIFICATE OF ANALYSIS

VAN19003208.1

Method	Analyte	AQ250	AQ250	AQ250	AQ250	AQ250	AQ250	AQ250	AQ250	AQ250	AQ250	AQ250	AQ250	AQ250	AQ250	AQ250	AQ250	AQ250	AQ250	AQ250	AQ250
		Mo	Cu	Pb	Zn	Ag	Ni	Co	Mn	Fe	As	U	Au	Th	Sr	Cd	Sb	Bi	V	Ca	P
Unit		ppm	ppm	ppm	ppm	ppb	ppm	ppm	ppm	%	ppm	ppm	ppm	ppm	ppm	ppm	ppm	ppm	ppm	%	%
MDL		0.01	0.01	0.01	0.1	2	0.1	0.1	1	0.01	0.1	0.1	0.2	0.1	0.5	0.01	0.02	0.02	1	0.01	0.001
ADY-19-1	Soil	1.04	24.79	15.22	58.1	738	16.6	12.6	225	3.36	7.3	0.3	1.1	1.1	16.9	0.12	0.11	0.21	68	0.15	0.018
ADY-19-2	Soil	0.92	15.43	10.31	56.9	217	8.9	6.3	250	2.90	7.3	0.3	1.1	0.8	11.9	0.11	0.44	0.20	67	0.13	0.023
ADY-19-3	Soil	1.34	11.81	14.73	99.1	392	6.0	6.0	259	3.08	7.1	0.3	1.1	1.1	12.0	0.28	0.19	0.36	68	0.14	0.040
ADY-19-4	Soil	1.08	26.17	12.96	62.1	175	8.2	6.4	405	3.03	11.3	0.3	2.2	1.2	15.0	0.10	0.34	0.29	69	0.21	0.028
ADY-19-5	Soil	1.09	15.73	11.89	59.2	152	9.3	6.6	313	2.94	11.2	0.3	1.1	1.2	10.8	0.09	0.37	0.25	61	0.15	0.034
ADY-19-6	Soil	1.23	14.33	10.64	60.7	220	9.0	7.4	227	3.22	12.4	0.3	0.7	1.0	9.1	0.07	0.37	0.20	67	0.10	0.024
ADY-19-7	Soil	0.88	13.74	10.98	62.4	115	9.4	6.2	235	2.80	5.8	0.3	0.5	1.2	12.4	0.07	0.12	0.18	55	0.15	0.022
ADY-19-8	Soil	0.72	18.64	11.04	46.2	150	8.8	6.2	212	2.19	5.9	0.3	1.7	1.1	14.9	0.06	0.21	0.16	49	0.19	0.009



BUREAU VERITAS MINERAL LABORATORIES
Canada

www.bureauveritas.com/um

Bureau Veritas Commodities Canada Ltd.

9050 Shaughnessy St Vancouver British Columbia V6P 6E5 Canada

PHONE (604) 253-3158

Client: **Merkley, Dan**
3313 Hwy 16 E
Houston British Columbia V0J 1Z2 Canada

Project: None Given
Report Date: November 22, 2019

Page: 2 of 2

Part: 2 of 2

CERTIFICATE OF ANALYSIS

VAN19003208.1

Method	Analyte	AQ250	AQ250	AQ250	AQ250	AQ250	AQ250	AQ250	AQ250	AQ250	AQ250	AQ250	AQ250	AQ250	AQ250	AQ250	AQ250	AQ250
		La	Cr	Mg	Ba	Ti	B	Al	Na	K	W	Sc	Tl	S	Hg	Se	Te	Ga
Unit		ppm	ppm	%	ppm	%	ppm	%	%	ppm	ppm	ppm	ppm	%	ppb	ppm	ppm	ppm
MDL		0.5	0.5	0.01	0.5	0.001	20	0.01	0.001	0.01	0.1	0.1	0.02	0.02	5	0.1	0.02	0.1
ADY-19-1	Soil	4.5	17.5	0.46	262.8	0.027	<20	2.90	0.020	0.04	<0.1	4.1	0.11	<0.02	59	0.1	0.04	7.4
ADY-19-2	Soil	4.8	16.0	0.32	78.8	0.033	<20	1.30	0.012	0.05	<0.1	2.7	0.08	<0.02	16	<0.1	0.05	6.2
ADY-19-3	Soil	6.8	15.5	0.18	142.5	0.029	<20	1.55	0.010	0.04	<0.1	2.6	0.09	<0.02	29	<0.1	0.07	7.6
ADY-19-4	Soil	5.1	15.5	0.25	76.7	0.033	<20	1.25	0.011	0.06	<0.1	2.8	0.11	<0.02	22	0.1	0.08	5.3
ADY-19-5	Soil	4.6	13.9	0.25	83.0	0.037	<20	1.21	0.009	0.06	<0.1	2.5	0.07	<0.02	17	<0.1	0.08	4.5
ADY-19-6	Soil	4.4	15.6	0.28	81.3	0.047	<20	1.47	0.010	0.04	<0.1	2.7	0.07	<0.02	22	<0.1	0.06	5.0
ADY-19-7	Soil	6.2	15.7	0.35	89.0	0.031	<20	1.60	0.013	0.05	<0.1	2.8	0.10	<0.02	13	<0.1	0.04	5.4
ADY-19-8	Soil	5.4	14.1	0.29	152.4	0.041	<20	1.24	0.013	0.04	<0.1	2.8	0.08	<0.02	11	<0.1	0.04	3.6



Bureau Veritas Commodities Canada Ltd.
9050 Shaughnessy St Vancouver British Columbia V6P 6E5 Canada
PHONE (604) 253-3158

Client: **Merkley, Dan**
3313 Hwy 16 E
Houston British Columbia V0J 1Z2 Canada

Project: None Given
Report Date: November 22, 2019

Page: 1 of 1

Part: 1 of 2

QUALITY CONTROL REPORT

VAN19003208.1

Method	Analyte	AQ250	AQ250	AQ250	AQ250	AQ250	AQ250	AQ250	AQ250	AQ250	AQ250	AQ250	AQ250	AQ250	AQ250	AQ250	AQ250	AQ250	AQ250	AQ250	AQ250
		Mo	Cu	Pb	Zn	Ag	Ni	Co	Mn	Fe	As	U	Au	Th	Sr	Cd	Sb	Bi	V	Ca	P
Unit		ppm	ppm	ppm	ppm	ppb	ppm	ppm	ppm	%	ppm	ppm	ppb	ppm	ppm	ppm	ppm	ppm	ppm	%	%
MDL		0.01	0.01	0.01	0.1	2	0.1	0.1	1	0.01	0.1	0.1	0.2	0.1	0.5	0.01	0.02	0.02	1	0.01	0.001
Pulp Duplicates																					
ADY-19-4	Soil	1.08	26.17	12.96	62.1	175	8.2	6.4	405	3.03	11.3	0.3	2.2	1.2	15.0	0.10	0.34	0.29	69	0.21	0.028
REP ADY-19-4	QC	1.08	25.44	12.90	61.1	168	8.0	6.2	397	3.01	11.2	0.3	0.9	1.1	14.4	0.11	0.36	0.28	68	0.21	0.028
Reference Materials																					
STD DS11	Standard	16.19	154.58	140.74	344.9	1957	87.3	15.0	1063	3.26	44.6	3.0	60.2	8.9	69.6	2.38	6.09	11.74	54	1.12	0.070
STD OREAS262	Standard	0.71	119.51	57.59	158.5	484	70.0	29.4	549	3.36	38.0	1.3	61.2	9.7	35.6	0.65	2.08	0.99	24	3.07	0.039
STD DS11 Expected		13.9	149	138	345	1710	77.7	14.2	1055	3.1	42.8	2.59	79	7.65	67.3	2.37	7.2	12.2	50	1.063	0.0701
STD OREAS262 Expected		0.68	118	56	154	450	62	26.9	530	3.284	35.8	1.22	65	9.33	36	0.61	3.39	1.03	22.5	2.98	0.04
BLK	Blank	<0.01	<0.01	0.02	<0.1	<2	<0.1	<0.1	<1	<0.01	<0.1	<0.1	<0.2	<0.1	<0.5	<0.01	<0.02	<0.02	<1	<0.01	<0.001



Bureau Veritas Commodities Canada Ltd.
9050 Shaughnessy St Vancouver British Columbia V6P 6E5 Canada
PHONE (604) 253-3158

Client: **Merkley, Dan**
3313 Hwy 16 E
Houston British Columbia V0J 1Z2 Canada

Project: None Given
Report Date: November 22, 2019

Page: 1 of 1

Part: 2 of 2

QUALITY CONTROL REPORT

VAN19003208.1

Method	Analyte	AQ250	AQ250	AQ250	AQ250	AQ250	AQ250	AQ250	AQ250	AQ250	AQ250	AQ250	AQ250	AQ250	AQ250	AQ250	AQ250	AQ250
		La	Cr	Mg	Ba	Ti	B	Al	Na	K	W	Sc	Tl	S	Hg	Se	Te	Ga
Unit		ppm	ppm	%	ppm	%	ppm	%	%	%	ppm	ppm	ppm	%	ppb	ppm	ppm	ppm
MDL		0.5	0.5	0.01	0.5	0.001	20	0.01	0.001	0.01	0.1	0.1	0.02	0.02	5	0.1	0.02	0.1
Pulp Duplicates																		
ADY-19-4	Soil	5.1	15.5	0.25	76.7	0.033	<20	1.25	0.011	0.06	<0.1	2.8	0.11	<0.02	22	0.1	0.08	5.3
REP ADY-19-4	QC	4.9	15.0	0.25	75.5	0.034	<20	1.23	0.011	0.05	<0.1	2.8	0.11	<0.02	14	<0.1	0.08	4.9
Reference Materials																		
STD DS11	Standard	18.8	61.4	0.89	435.6	0.096	<20	1.26	0.079	0.42	2.6	3.4	5.28	0.29	290	2.3	4.78	5.6
STD OREAS262	Standard	16.4	43.9	1.22	249.6	0.003	<20	1.35	0.072	0.32	<0.1	3.3	0.50	0.26	174	0.6	0.24	4.3
STD DS11 Expected		18.6	61.5	0.85	417	0.0976		1.129	0.0694	0.4	2.9	3.1	4.9	0.2835	260	2.2	4.56	4.7
STD OREAS262 Expected		15.9	41.7	1.17	248	0.003		1.204	0.071	0.312	0.13	3.24	0.47	0.253	170	0.4	0.23	3.73
BLK	Blank	<0.5	<0.5	<0.01	<0.5	<0.001	<20	<0.01	<0.001	<0.01	<0.1	<0.1	<0.02	<0.02	<5	<0.1	<0.02	<0.1

EXPENDITURES
ANDY MINERAL PROPERTY
2019

SENIOR PROSPECTORS @ \$500/day each x 3 men x 1 day (October 6, 2019)	\$1,500.00
4-WHEEL DIESEL DRIVE PICKUP @ \$120/day x 1 day (October 6, 2019)	\$120.00
PROVISIONS @ \$30/day each x 3 men (October 6, 2019)	\$90.00
ALL TERRAIN VEHICLE @ \$175/day x 1 day (October 6, 2019)	\$175.00
POWERSAW @\$35/day x 1 (October 6, 2019)	\$35.00
SAMPLE PREPARATION, SHIPPING AND ANALYSIS	\$750.00
<u>REPORT PREPARATION</u>	<u>\$750.00</u>
	<u>TOTAL</u> <u>\$3,420.00</u>

AUTHOR'S QUALIFICATIONS

- (1) I am a prospector and reside at 3313 Hwy 16 E; Houston, BC
- (2) I have 50 years of prospector's experience
- (3) I am knowledgeable about rock and soil sample collection
- (4) I prepared this report

Respectfully submitted

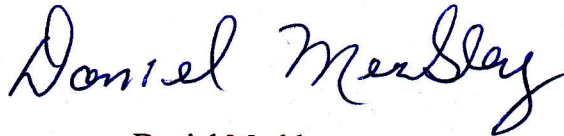
A handwritten signature in black ink that reads "Daniel Merkley". The signature is written in a cursive style with a large initial 'D' and a long, sweeping tail on the 'y'.

Daniel Merkley