



Ministry of Energy, Mines & Petroleum Resources  
Mining & Minerals Division  
BC Geological Survey

Assessment Report  
Title Page and Summary

TYPE OF REPORT [type of survey(s)]: **Prospecting; Rock, Soil, Silt Geochemistry; Ground Geophysics & Reprocessing of Airborne Geophysics** TOTAL COST: \$48,999.23

AUTHOR(S): **Sean Kennedy** SIGNATURE(S): **"Sean Kennedy"**

NOTICE OF WORK PERMIT NUMBER(S)/DATE(S): \_\_\_\_\_ YEAR OF WORK: **2020**

STATEMENT OF WORK - CASH PAYMENTS EVENT NUMBER(S)/DATE(S): **5832323**

PROPERTY NAME: **Hungry Creek**

CLAIM NAME(S) (on which the work was done): **1070031; 1070032; 1070033; 1070429; 1070430; 1070431; 1070432; 1070139; 1070140; 1070138; 1070141; 1070435**

COMMODITIES SOUGHT: **Copper; Cobalt**

MINERAL INVENTORY MINFILE NUMBER(S), IF KNOWN: \_\_\_\_\_

MINING DIVISION: **Nelson** NTS/BCGS: **082F068, 078, 079**

LATITUDE: \_\_\_\_\_ ° \_\_\_\_\_ ' \_\_\_\_\_ " LONGITUDE: \_\_\_\_\_ ° \_\_\_\_\_ ' \_\_\_\_\_ " (at centre of work)

UTM Zone: **11** EASTING: **538000** NORTHING: **5506000**

OWNER(S):

1) **DLP RESOURCES INC.** 2) \_\_\_\_\_

MAILING ADDRESS:

**#201 - 135 - 10th Ave. S.,  
Cranbrook, BC V1C 2N1**

OPERATOR(S) [who paid for the work]:

1) **As Above** 2) \_\_\_\_\_

MAILING ADDRESS:

**As Above**

PROPERTY GEOLOGY KEYWORDS (lithology, age, stratigraphy, structure, alteration, mineralization, size and attitude):

**Aldridge Fm, Creston Fm, Kitchener Fm, copper-cobalt bearing pyrite rich float boulders, NNE shear zones with boxworks after pyrite, quartz eye porphyry dykes, shallow dipping quartz veins with galena**

REFERENCES TO PREVIOUS ASSESSMENT WORK AND ASSESSMENT REPORT NUMBERS: \_\_\_\_\_

TYPE OF WORK IN THIS REPORT	EXTENT OF WORK (IN METRIC UNITS)	ON WHICH CLAIMS	PROJECT COSTS APPORTIONED (incl. support)
<b>GEOLOGICAL (scale, area)</b>			
Ground, mapping			
Photo interpretation			
<b>GEOPHYSICAL (line-kilometres)</b>			
Ground			
Magnetic	10.8 km Mag/VLF EM	1070140; 1070031; 1070032; 1070033	\$ 7,905.53
Electromagnetic			
Induced Polarization			
Radiometric			
Seismic			
Other	Processing/Interpretation Salt Spring Imaging	1070140; 1070031; 1070032; 1070033	\$ 4,000.00
Airborne			
<b>GEOCHEMICAL (number of samples analysed for...)</b>			
Soil	80 samples/Multi-element ICP	1070140; 1070031; 1070032; 1070033	\$ 1,985.60
Silt			
Rock			
Other			
<b>DRILLING (total metres; number of holes, size)</b>			
Core			
Non-core			
<b>RELATED TECHNICAL</b>			
Sampling/assaying			
Petrographic			
Mineralographic			
Metallurgic			
PROSPECTING (scale, area)	1:5,000 scale - 4.0 X 4.5 km	1070031; 1070032; 1070033; 1070429; 1070430; 1070431; 1070432; 1070139; 1070140; 1070138; 1070141; 1070435	\$ 11,612.50
<b>PREPARATORY / PHYSICAL</b>			
Line/grid (kilometres)			
Topographic/Photogrammetric (scale, area)			
Legal surveys (scale, area)			
Road, local access (kilometres)/trail			
Trench (metres)			
Underground dev. (metres)			
Other	Helicopter-\$19,045.60; Geological Cons.-\$3,600.00; Report-\$850.00		\$ 23,495.60
		<b>TOTAL COST:</b>	<b>\$ 48,999.23</b>

REPORT ON PROSPECTING, SOIL GEOCHEMISTRY, AND GROUND MAGNETICS/VLF  
EM

HUNGRY CREEK PROPERTY

HUNGRY CREEK AREA,  
SOUTHEAST BC

MAPSHEETS 082F068, 078, 079

NELSON MINING DIVISION

UTM NAD 83 ZONE 11  
538000E 5506000N

OWNER: DLP RESOURCES INC.

#201 – 135 – 10th Ave. S.,  
Cranbrook, BC V1C 2N1  
Phone: 250-426-7808

REPORT WRITTEN BY S. KENNEDY, PROSPECTOR

MAY, 2021

## TABLE OF CONTENTS

	PAGE #
SUMMARY	3
LOCATION AND ACCESS	3
PHYSIOGRAPHY	3
PROPERTY	3
HISTORY	4
PROPERTY GEOLOGY	4
2020 PROGRAM	6
PROSPECTING	6
SOIL GEOCHEMISTRY	7
GROUND GEOPHYSICS	8
CONCLUSIONS AND RECOMMENDATIONS	11
STATEMENT OF COSTS	13
STATEMENT OF QUALIFICATIONS	14
STATEMENT OF EXPLORATION & DEVELOPMENT/EXPIRY DATE CHANGE	15
TABLES	
Table 1. Mineral title details	3
LIST OF ILLUSTRATIONS	
Figure 1. Claim map	4
Figure 2. Property geology	5
Figure 3. Soil line location map	8
Figure 4. 2020 ground geophysics line location map	9
Figure 5 Prospecting map showing mineralized vein trend and ground mag along structural intersection in area of overburden with the area of elevated conductivity overlain.	10
Figure 6 Prospecting map showing mineralized vein trend and conductivity.	11
 APPENDIX	
Soil Sample Locations	
 <b>Processing and Interpretation of Airborne Geophysical Data in the Hungry Creek Area, Southeastern British Columbia</b>	
<b>Frederick A. Cook</b>	
Salt Spring Imaging, Ltd.	
128 Trincomali Heights	
Salt Spring Island, BC V8K1M8	
Soil Sample Assay Certificates	
Soil Geochemistry Maps	
Prospecting Map	

## SUMMARY

This report details a program of prospecting, soil sampling and ground-based magnetics/VLF-EM conducted on the Hungry Creek property in southeastern BC in 2019. The program was targeting sediment hosted Cu-Co.

## LOCATION AND ACCESS

The property is located 33 km west of Kimberley in southeastern BC within the Hungry Creek, Redding Creek and West Fork River drainages.

From Kimberley BC access is provided by following Highway 95A south towards Marysville, taking the St Mary River Road (St Mary Lake Road) and proceeding west to the West Fork FSR and travelling approximately 5 km to the property boundary. During the program a substantial amount of the work was completed using helicopter support from Bighorn Helicopters in Cranbrook BC.

## PHYSIOGRAPHY

The property is situated primarily within the Hungry Creek drainage, an east flowing tributary of the St. Mary River. Elevation ranges from around 1300 m to over 2500 m. Hill sides are typically steep and either tree covered or cliffy. Vegetation varies depending on slope direction. North facing slopes tend to be wetter and covered by cedar-hemlock stands at low elevations and spruce at higher elevations. South facing slopes are primarily timbered by mature lodgepole pine with some mixed Douglas fir at lower elevations. Both slopes host numerous thickly vegetated avalanche paths.

## PROPERTY

The property consists of 12 mineral claims covering just over 4300 hectares owned or under option by DLP Resources.

<u>TENURE NUMBER</u>	<u>CLAIM NAME</u>	<u>GDDT</u>	<u>RNHCTRS</u>	<u>OWNER NAME</u>
1070141	HUNGRY MINER 6	Sept 15/23	313.5306	DLP RESOURCES INC.
1070033	HUNGRY MINER 2	Sept 15/23	397.0373	DLP RESOURCES INC.
1070431	HUNGRY MINER 9	Sept 15/23	522.2267	DLP RESOURCES INC.
1070032	HUNGRY MINER 1	Sept 15/23	376.0185	DLP RESOURCES INC.
1070139	HUNGRY MINER 4	Sept 15/23	208.8248	DLP RESOURCES INC.
1070430	HUNGRY MINER 8	Sept 15/23	417.6311	DLP RESOURCES INC.
1070429	HUNGRY MINER 7	Sept 15/23	438.3929	DLP RESOURCES INC.
1070432	HUNGRY MINER 10	Sept 15/23	417.932	DLP RESOURCES INC.
1070435	HUNGRY MINER 11	Sept 15/23	313.5369	DLP RESOURCES INC.
1070140	HUNGRY MINER 5	Sept 15/23	334.2881	DLP RESOURCES INC.
1070138	HUNGRY MINER 3	Sept 15/23	522.0702	DLP RESOURCES INC.
1070031	HUNGRY MINER	Sept 15/25	62.6776	KENNEDY, JONATHAN SEAN

Table 1. Mineral title details.

## HISTORY

There is no recorded mineral exploration history on the property.

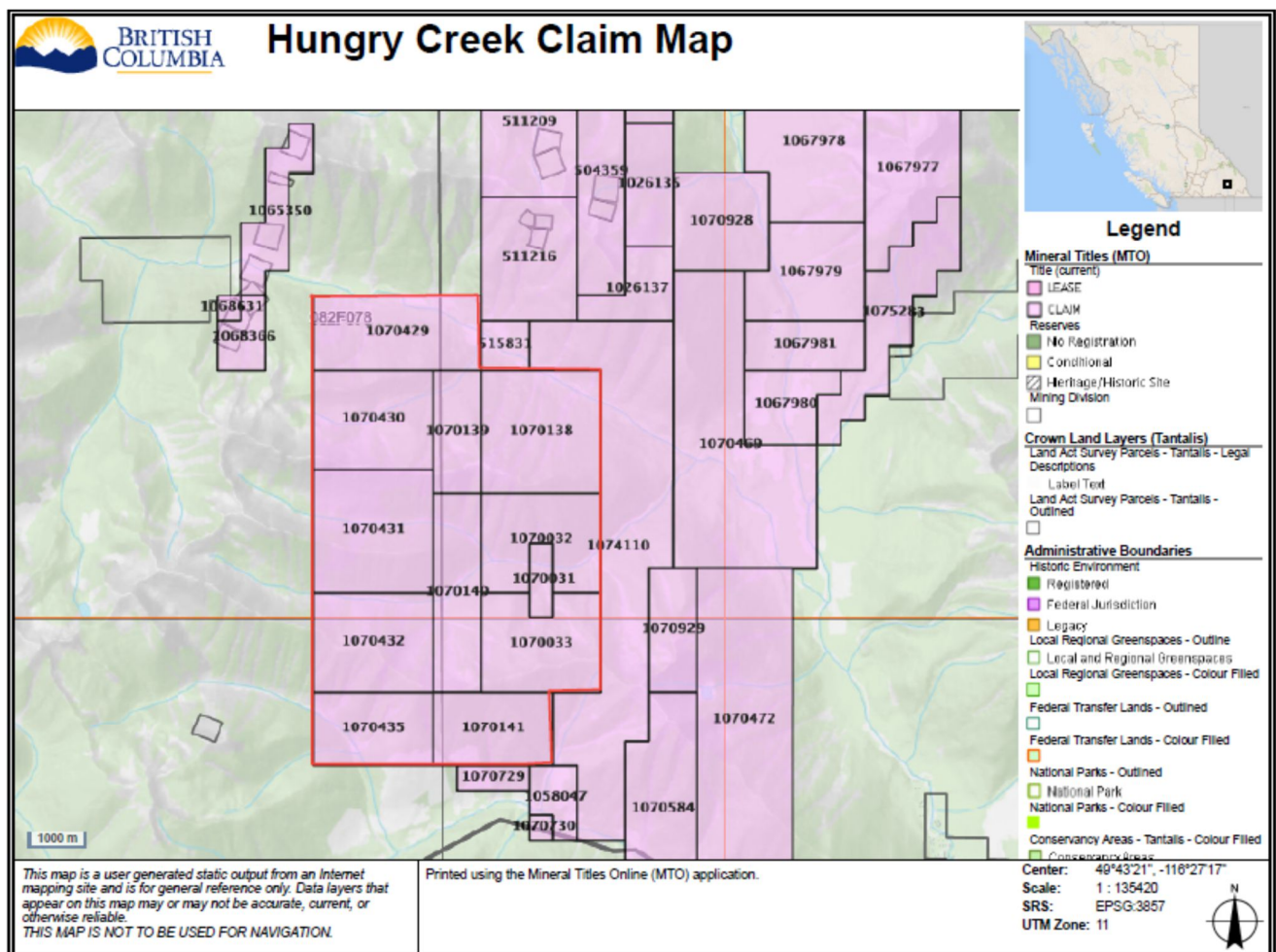

Figure 1 Claim map

## PROPERTY GEOLOGY

The claims are underlain by sedimentary units belonging to the Mesoproterozoic Purcell basin. They include clastic and lesser carbonate rocks with minor mafic sills. The basal unit on the property is the deep water, quartzitic Aldridge Formation which is overlain by shallow water clastic rocks of the Creston Formation which in turn are overlain by platformal Kitchener Formation clastic and carbonate rocks.

The property is along the west limb of the Purcell anticline, a broad northerly plunging fold structure which cores the Purcell basin. Beds generally strike NNE/SSW and dip moderate to steeply west. The property is bracketed to the west by the NNE trending Redding Creek Fault and to the east by the NNE trending Hall Lake Fault.

The area has been intruded by a number of mid-late Cretaceous granitic bodies which seal the major NNE faults.

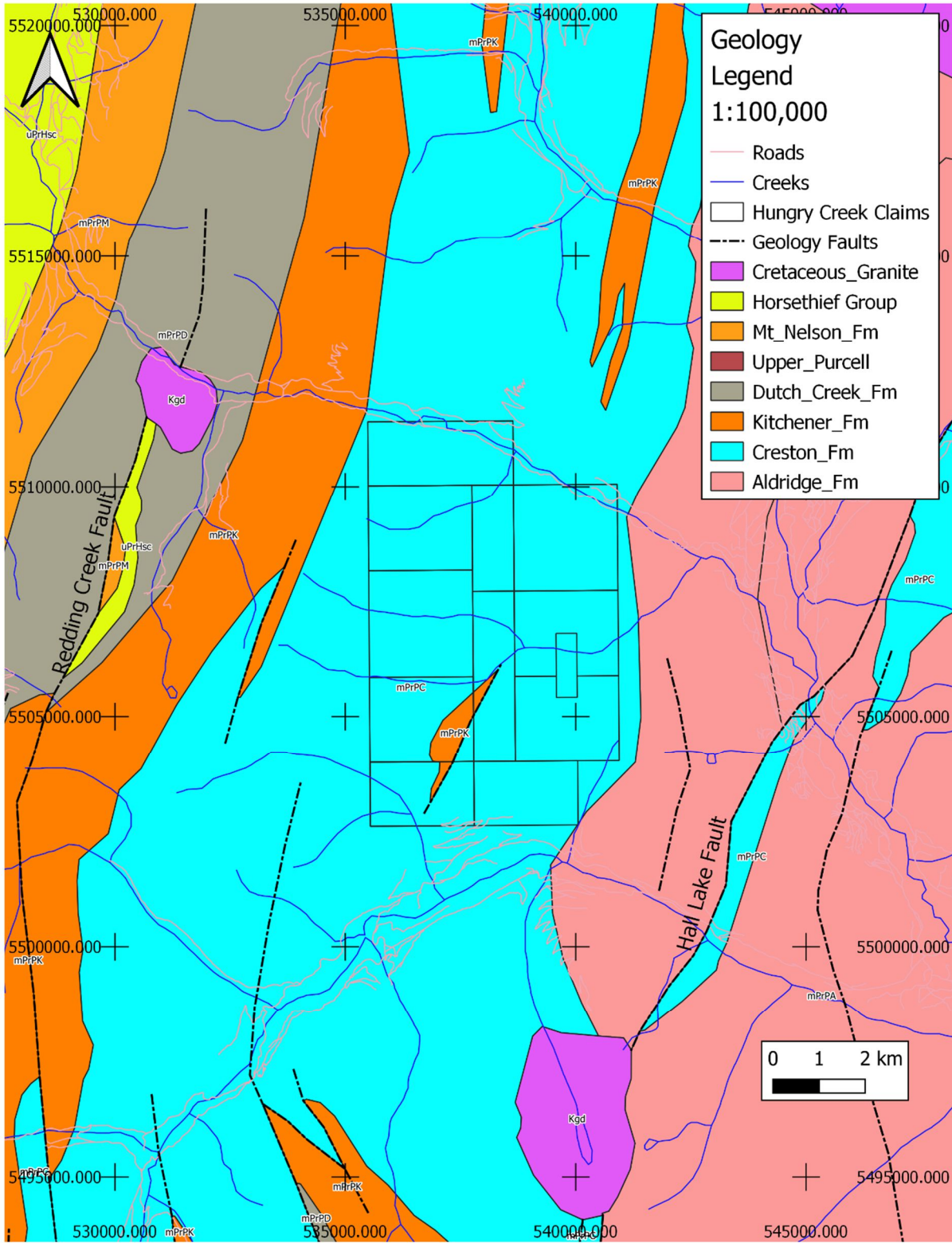

Figure 2 Property geology.

## 2020 PROGRAM

In 2020 a program consisting of prospecting, soil sampling, and ground-based geophysics (magnetics/VLF-EM) was conducted on the property. The main purpose of the program was to define the source of copper and cobalt bearing semi-massive sulphide boulders discovered in the Hungry Creek valley. Helicopter travel from Cranbrook, BC was utilized during the program.

### PROSPECTING

Prospecting was primarily conducted to locate the bedrock source of semi-massive to massive sulphide (pyrite+/-chalcopyrite) bearing boulders located in Hungry Creek. Prospecting was mainly focused on both slopes of Hungry Creek adjacent to a massive float boulder cut-off established during the 2019 program. A map showing the areas prospected is included in the Appendix.

The main area prospected generally falls within the Creston Formation. In the Hungry Creek area, the Creston Formation consists of a lower siltite dominant sequence comprised chiefly of thin to medium bedded chalky white to greyish-green and blue (purple) siltite and silty quartzite and argillite. Oftentimes this unit is phyllitic in thinner bedded sections with a yellowish to greenish sheen. This unit locally contains minor disseminated magnetite crystals and local carbonate rich beds. Up-section the unit becomes increasingly calcareous with local buff weathering bands. Overlying this sequence on the north side of Hungry Creek is a thick section of thick bedded vitreous whitish quartzites. These quartzites are similar in character to the Revett quartzites of Montana/Idaho. West of this thick quartzite section on the north side of Hungry Creek is a thick sequence rusty weathering, black, crenulated phyllitic argillite. On the ridge between the two forks of Hungry Creek outcrops encountered consisted of blocky, greenish siltite interbedded with thin bedded somewhat rusty phyllitic and crenulated argillite. On the south side of Hungry Creek near the eastern property boundary rusty weathering, black, crenulated and phyllitic argillite of the Upper Aldridge Formation was encountered. This unit transitions into the more greenish and quartzitic/siltite rich Creston Formation to the west which becomes more carbonaceous further west.

Intrusive rocks in the Hungry Creek area are comprised of foliated and often magnetic narrow (0.5-10 m) greenstone sills/dykes. These intrusive rocks are often occupying NNE structures and have been observed as boudinaged within the structures. They have been found across the width of the property occurring within the Aldridge and Creston Formations. The greenstones are commonly weakly carbonate altered and have been observed to be listwenite altered in places. Quartz-carbonate+/-pyrite-chalcopyrite veins are commonly associated with the greenstones. Younger, un-foliated, felsite quartz-eye porphyry dykes have been observed in outcrop and in float near the center of the property. These dykes trend NNE sub-parallel to the regional geology. Narrow sheeted quartz-sulphide (py-PbS-ZnS-Cpy-Aspy) veins are commonly associated with these dykes. The third intrusive encountered on the property occurs near the center of the property and is comprised of un-foliated gabbroic feldspar porphyry breccia.

Bedding attitudes across the property strike NNE and dip moderate to steeply west and are locally overturned. Foliation and cleavage are developed sub-parallel (at low angles) to bedding and occurs in deformed zones but is present across most of the property. Shallow NNE plunging folds and steeply plunging NW trending folds have been observed in outcrop. It is likely that much of the stratigraphy has been thickened by folding and repetition along hidden NNE faults. Cross-faulting is implied between the

north fork of Hungry Creek and the ridge south of the north fork as the prominent quartzite sequence was not observed on the southern ridge.

Alteration and mineralization within the area prospected is best developed in NNE trending shear structures. These structures are developed sub parallel to bedding and locally host quartz-chlorite-sericite-sulphide veins, some of which reach thicknesses in excess of 10 meters. These structures are commonly associated with foliated magnetic greenstone dykes/sills. Bull quartz veins, and greenstones, are locally boudinaged and have been seen to plunge steeply to the SSW. Sulphide content varies along the structures but is generally dominated by pyrite with lesser chalcopyrite. In rare instances chalcopyrite has been seen to occur as cm scale semi-massive 'bands' and clots. Locally vein margins have concentrated sulphide deposition with some zones of semi-massive goethite after pyrite occurring over 45-60 cm width. The best zone of such mineralization occurs near the ridge between Hungry Creek and the Westfork River near UTM 539126/5508172 and can be traced in outcrop and float to approximately UTM 539056/5507496. It is possible that the copper-cobalt bearing float boulders located in the valley bottom were sourced from either this vein system or a parallel one. Weakly disseminated chalcopyrite has been observed in a few instances in narrow chalky to calcareous quartzitic beds on the north side of Hungry Creek near the ridgeline. NNE trending shears with quartz-carbonate-galena-chalcopyrite occur in the south fork of Hungry Creek and along the ridge between Hungry Creek and the Westfork River. Polymetallic quartz-sulphide veins occur with feldspar quartz-eye porphyry dykes and are best developed on the south side of Hungry Creek near the center of the property.

#### SOIL GEOCHEMISTRY

80 soil samples were collected from the 'b' soil horizon along four contour lines on the north and south slopes above Hungry Creek. Lines 5 and 6 were completed on the north side of Hungry Creek. Line 5 was the northern most line and was run for 1000 meters. Line 6 was located downslope of line 5 and run for 1000 m as well. Line 7 was located on the south side of Hungry Creek and run for 800 m. Line 8 was completed upslope of line 7 and was run for 775 meters. Samples were collected every 50 meters except for samples line 8 from 600 to 800 meters where sample were collected every 25 meters.

Soil geochemistry was hoped to define an area of elevated Cu-Co values which would help to locate the source of Cu-Co rich sulphide boulders discovered in 2019. Generally, values for base metals including Co were subdued. This is likely in part due to poor soil development as much of the area consists of poorly consolidated loose scree covered by a thin veneer of topsoil.

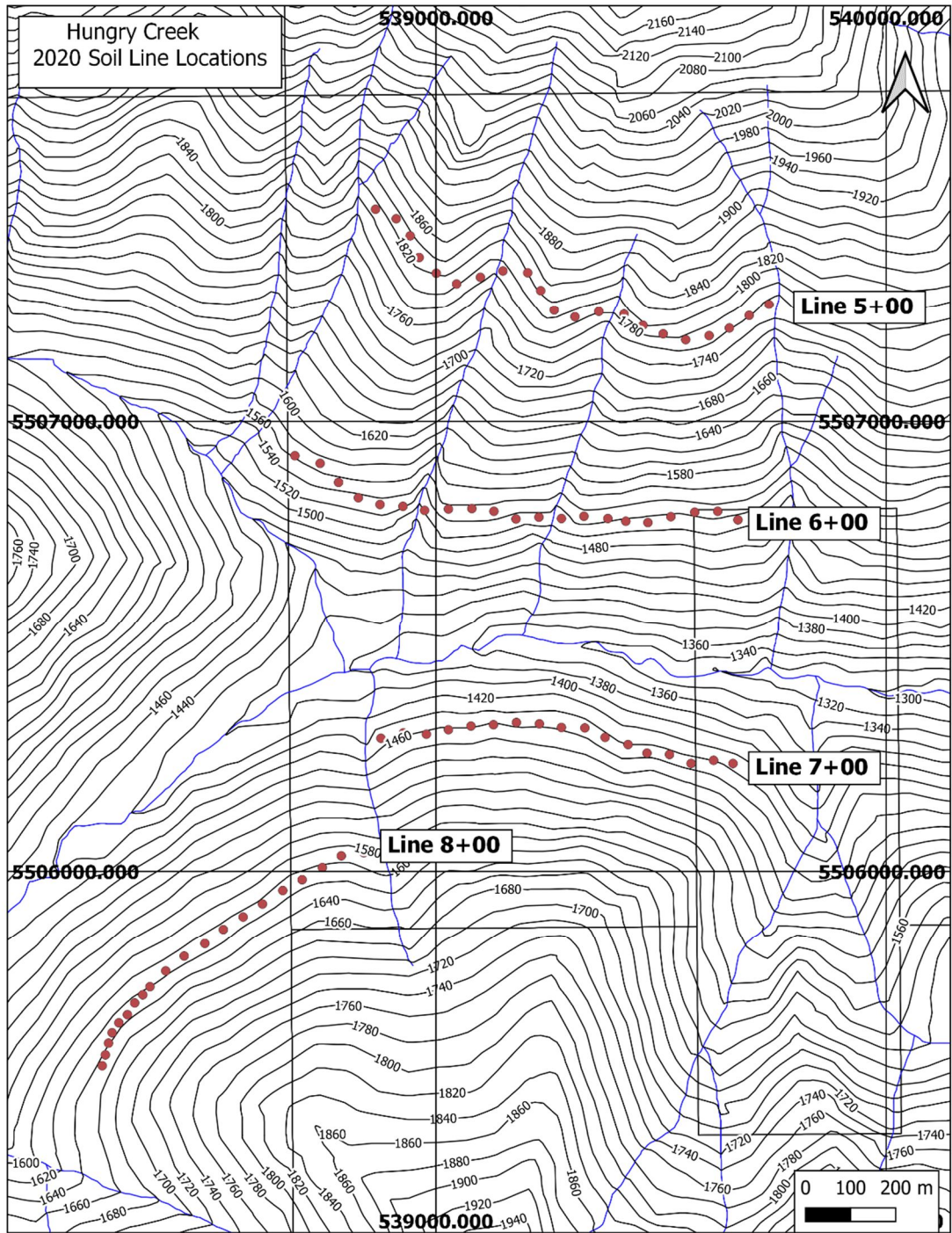

Figure 3 Soil line location map.

## GROUND GEOPHYSICS

Nine east west lines of ground magnetics/VLF EM were completed along the north and south slopes above Hungry Creek. Lines were run for 1200 meters. A report detailing the ground geophysics, including interpretation by Salt Spring Imaging is included in the Appendix.

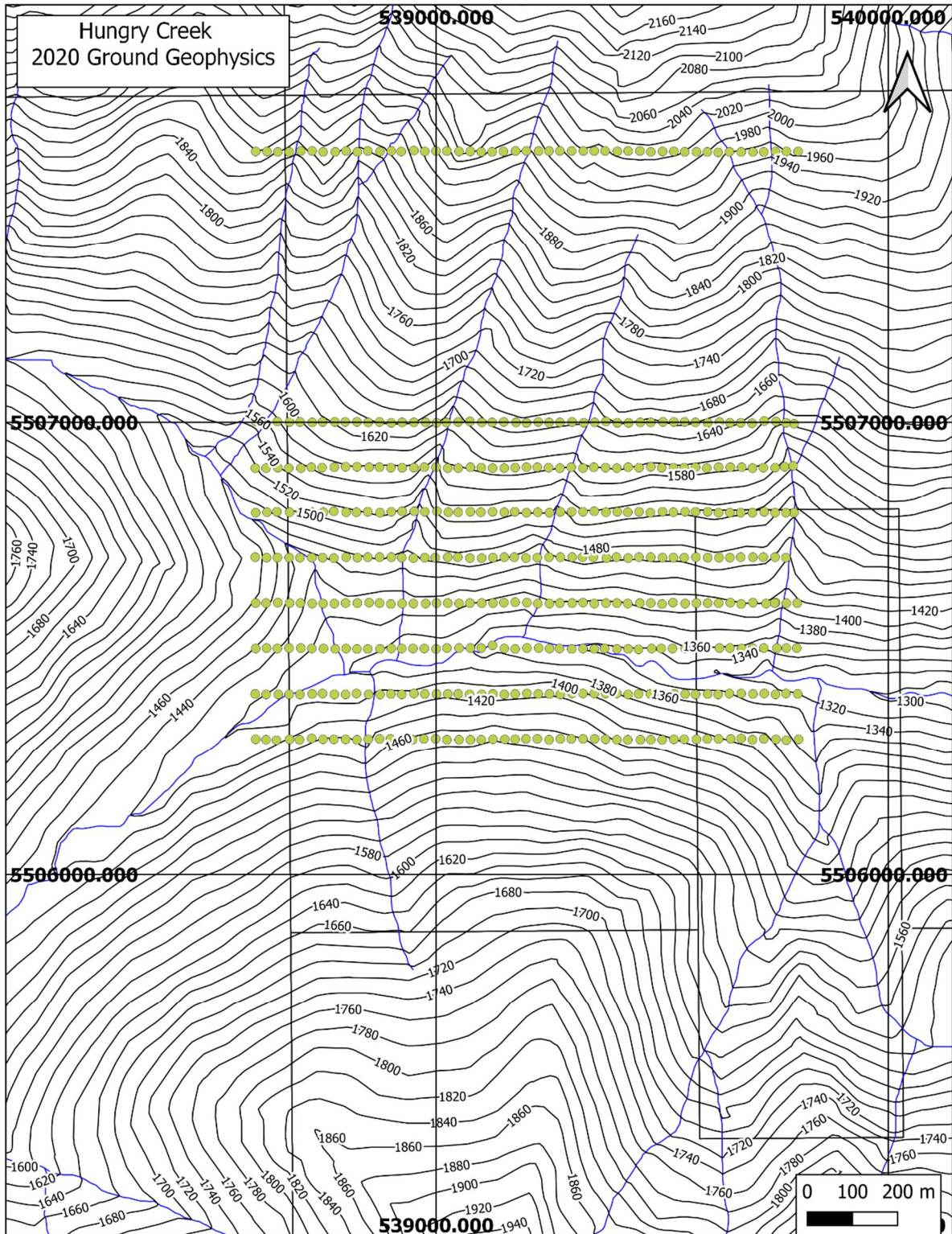

Figure 4 2020 ground geophysics line location map.

The ground geophysical survey identified a number of coincident mag/VLF-EM anomalies which occur at shallow depths (10-150 m). Of most interest is a prominent NS oriented magnetic anomaly and

overlapping conductivity anomaly on the north side of Hungry Creek which occurs along the extension of a copper bearing quartz-vein-greenstone dyke structure located uphill to the north. This anomaly occurs upstream of the sulphide boulder cut-off while many of the other anomalies are located downstream of the cut-off. The structure was not traced in bedrock to the south due to overburden but it seems likely that the ground mag has picked the structure up. The VLF-EM anomalies coincident with the linear NS magnetic feature may represent conductive sulphides within the structural zone.

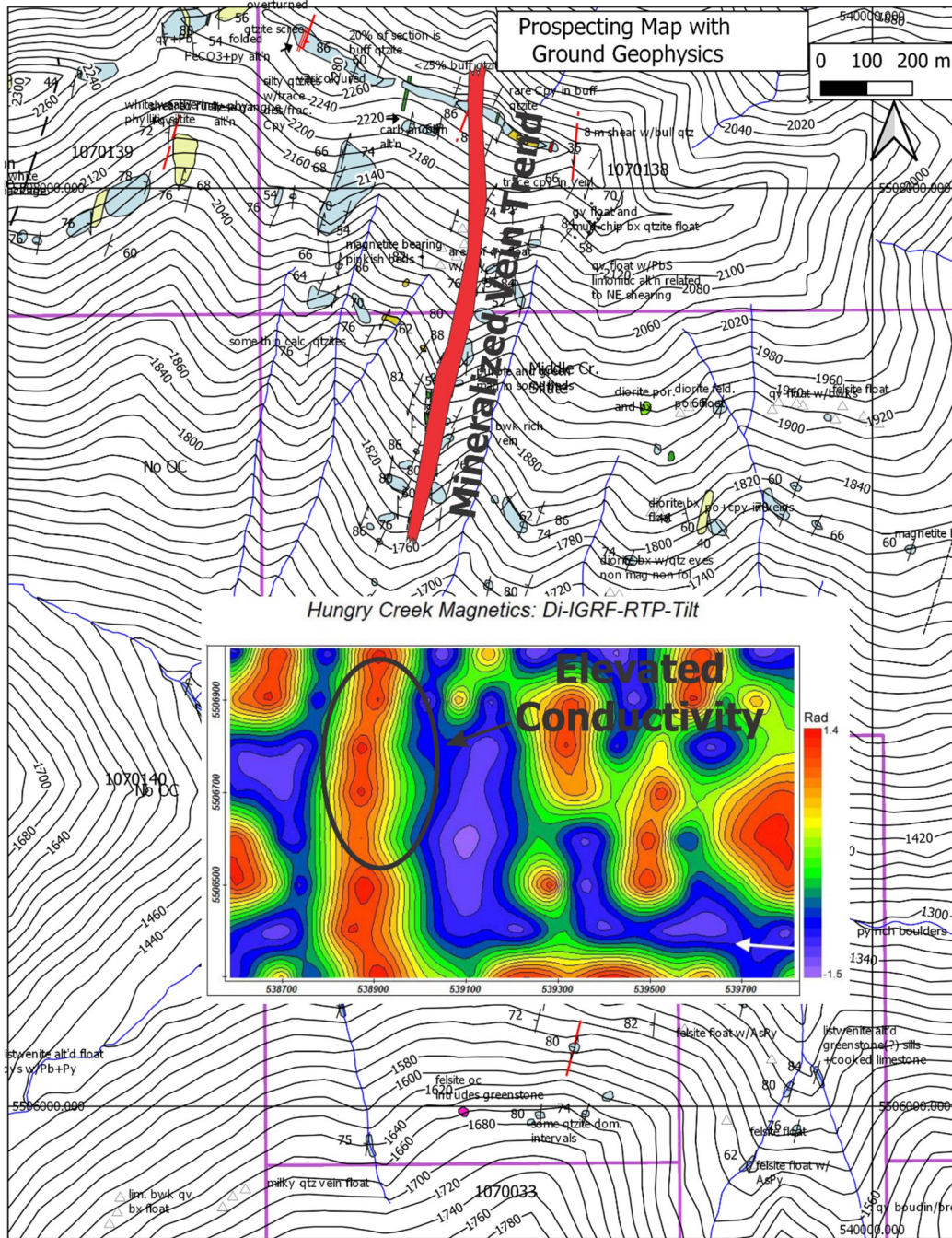

Figure 5 Prospecting map showing mineralized vein trend and ground mag along structural intersection in area of overburden with the area of elevated conductivity overlain.

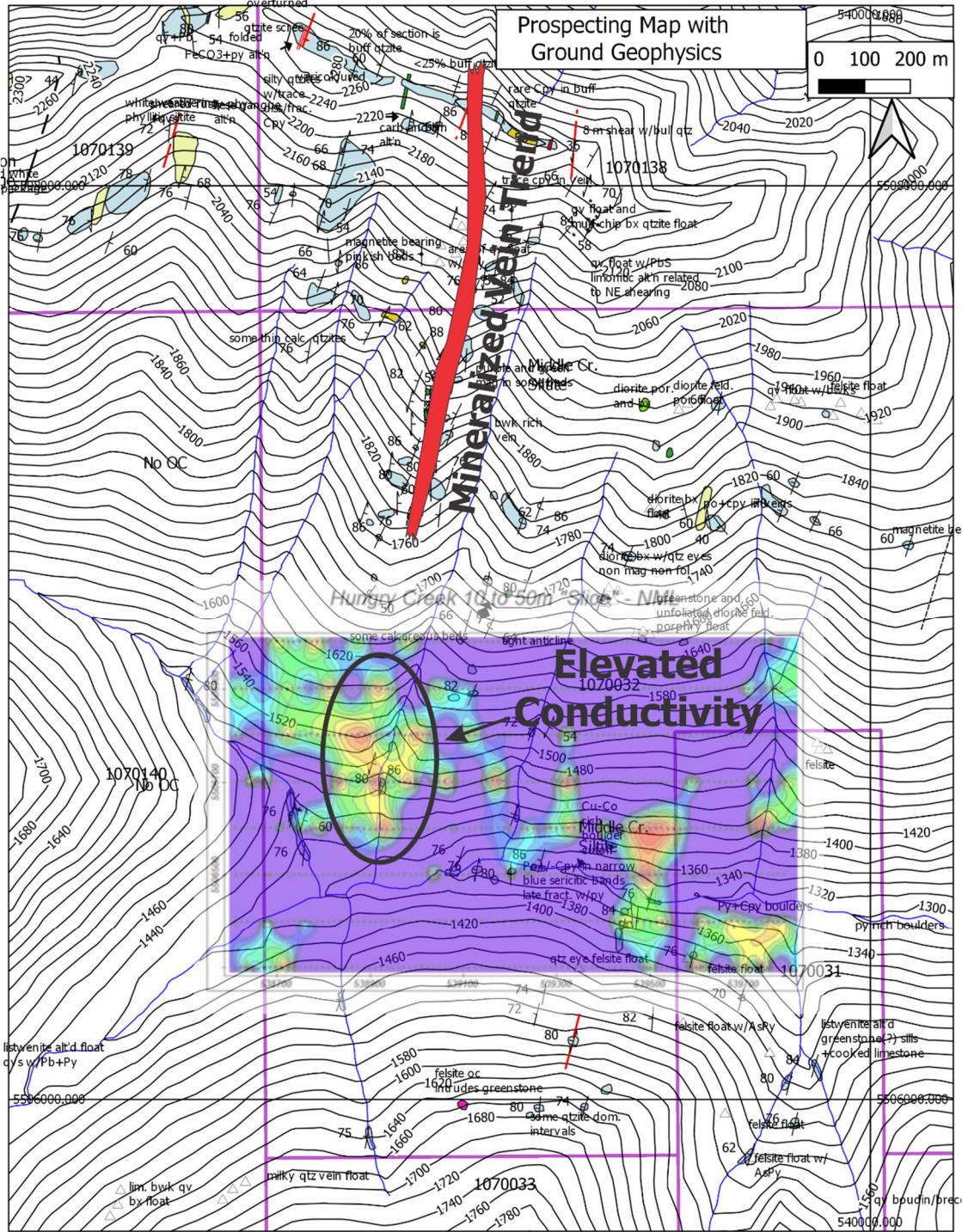

Figure 6 Prospecting map showing mineralized vein trend and conductivity.

## CONCLUSIONS AND RECOMMENDATIONS

A field program of prospecting, soil sampling, and ground geophysics was completed on the Hungry Creek property in 2020. The program was as follow up to a 2019 program which was intended to locate the source of sulphide rich copper-cobalt bearing float boulders discovered in Hungry Creek.

Values for soil sampling were generally low, however the sample medium, consisting largely of scree chips covered by a thin veneer of topsoil and slide path material is not conducive to soil sampling. Prospecting was successful in defining a mineralized vein structure with pyrite and chalcopyrite which occurs on the north side of Hungry Creek. The structure contains appreciable thicknesses of goethitic boxwork material with some clotty chalcopyrite. Ground geophysics successfully delineated a number of coincident mag/VLF EM anomalies, one of which occurs along the extension of the mineralized vein system in an area of overburden.

Additional geophysics is warranted on the property to better define the linkage between the mineralized structure and the current mag/VLF EM anomalies. Drilling of the structural extension in the area of enhanced conductivity is recommended to test if it is the source of the copper-cobalt rich float boulders.

## STATEMENT OF COSTS

<b>June 1 to September 30/2020</b>			
<b>Details</b>	<b>Dates</b>	<b>\$ Paid</b>	<b>Sub-total</b>
<b>WAGES:</b>			
I.Gendall - Geologist	July&Aug/2020		
2 days @ \$600/day during July/2020		\$1,200.00	
4 days @ \$600/day during August/202		\$2,400.00	\$3,600.00
Property visit/Interpretation of prospecting, geophysics, geochem			
<b>GEOPHYSICS CONTRACTORS:</b>			
<b>B.A. Belton, Rossland, BC</b>	July/2020		
Mag/VLF-EM Survey - July 18-30/20			
Inv. 2020-04		\$6,330.53	
Core Logging			
Local labourer - 7 days @ \$225/day		\$1,575.00	\$7,905.53
<b>Salt Spring Imaging, Ltd.</b>			
Salt Spring Island, BC	Aug/2020	\$4,000.00	\$4,000.00
Data processing & interpretation report			
5 days @ \$800/day			
<b>PROSPECTING/SOIL SAMPLING CONTRACTORS:</b>			
Sean Kennedy - 8.5 days @ \$425/day	June & July/20	\$3,612.50	
Tom Kennedy - 8 days @ \$425/day	June & July/20	\$3,400.00	
Mike Kennedy - 8 days @ \$425/day	June & July/20	\$3,400.00	
Truck Rental - 8 days @ \$150/day	June & July/20	\$1,200.00	\$11,612.50
<b>TRANSPORATION - Helicopter:</b>			
Bighorn Helicopters Inc., Cranbrook, BC			
Inv. 1910 - 1.4 hrs	June 19/20	\$2,004.80	
Inv. 1936 - 9.6 hrs	July 19-24/20	\$13,747.20	
Inv. 1942 - 2.3 hrs	July 29 & 30/20	\$3,293.60	\$19,045.60
<i>****Note: property only accessible via air</i>			
<b>ASSAY CHARGES:</b>			
MSA Laboratories Inc.,	Sept/2020		
80 soil samples - Inv. A20-000576		\$1,985.60	\$1,985.60
<b>REPORT WRITING</b>			
		\$850.00	\$850.00
		<b>TOTAL =</b>	<b>\$48,999.23</b>

## STATEMENT OF QUALIFICATIONS

I, Sean Kennedy, certify that:

1. I am an independent consulting prospector residing at 107 6<sup>th</sup> Ave, Kimberley, BC.
2. I have been actively prospecting and mapping throughout BC, Nevada, and Mexico for the past 21 years
3. I have been employed as a professional prospector by junior mineral exploration companies.
4. I have been employed as a field mapper by junior mineral exploration companies.
5. I have supervised and managed various levels of exploration programs.
6. I own and maintain mineral claims in BC.

## APPENDIX

### Soil Sample Locations UTM Nad 83 Zone 11

Sample ID	UTME	UTMN	Sample ID	UTME	UTMN
L5+00	539740	5507260	L7+200	539469	5506263
L5+50	539696	5507235	L7+250	539427	5506282
L5+100	539652	5507207	L7+300	539376	5506298
L5+150	539607	5507190	L7+350	539331	5506319
L5+200	539555	5507181	L7+400	539279	5506320
L5+250	539505	5507194	L7+450	539230	5506328
L5+300	539460	5507213	L7+500	539179	5506331
L5+350	539418	5507238	L7+550	539128	5506326
L5+400	539362	5507244	L7+600	539078	5506323
L5+450	539309	5507232	L7+650	539028	5506315
L5+500	539263	5507247	L7+700	538979	5506305
L5+550	539233	5507291	L7+750	538928	5506308
L5+600	539204	5507331	L7+800	538878	5506296
L5+650	539149	5507335	L8+00	538890	5506050
L5+700	539099	5507321	L8+50	538840	5506042
L5+750	539046	5507306	L8+100	538790	5506035
L5+800	539001	5507330	L8+150	538748	5506009
L5+850	538963	5507365	L8+200	538703	5505982
L5+900	538943	5507413	L8+250	538660	5505958
L5+950	538912	5507451	L8+300	538615	5505928
L5+1000	538866	5507472	L8+350	538572	5505899
L6+00	539671	5506782	L8+400	538528	5505871
L6+50	539626	5506801	L8+450	538487	5505839
L6+100	539575	5506799	L8+500	538441	5505811
L6+150	539522	5506789	L8+550	538400	5505778
L6+200	539471	5506776	L8+600	538365	5505743
L6+250	539422	5506779	L8+625	538349	5505725
L6+300	539382	5506785	L8+650	538331	5505707
L6+350	539329	5506790	L8+675	538315	5505681
L6+400	539279	5506785	L8+700	538296	5505663
L6+450	539229	5506788	L8+725	538281	5505641
L6+500	539178	5506784	L8+750	538273	5505618
L6+550	539129	5506801	L8+775	538266	5505592
L6+600	539080	5506807	L8+800	538259	5505568
L6+650	539028	5506806			
L6+700	538975	5506803			
L6+750	538927	5506812			
L6+800	538876	5506816			
L6+850	538828	5506831			
L6+900	538784	5506865			
L6+950	538743	5506907			
L6+1000	538687	5506924			
L7+00	539660	5506240			
L7+50	539617	5506247			
L7+100	539567	5506240			
L7+150	539519	5506260			

**Processing and Interpretation of Ground Geophysical Data  
(VLF-EM and Magnetics) in the  
Hungry Creek Area, Southeastern British Columbia**

**Frederick A. Cook**

**PhD, PGeo**

Salt Spring Imaging, Ltd.  
128 Trincomali Heights  
Salt Spring Island, BC V8K1M8

August, 2020

## **1.0 Executive Summary**

Processing and Interpretation of ground-based grid of VLF-EM and magnetics data from the Hungry Creek area west of Kimberley, BC delineates areas of anomalously high electrical conductivity and east-west, as well as northwest-southeast apparent offsets in magnetic anomalies that may be associated with a prominent bend in the regional magnetic anomalies.

## **2.0 Introduction**

### ***2.1 General***

The purpose of this document is to describe the data processing and analysis of a grid of ground geophysical data (VLF-EM and magnetics), and to integrate the results with the regional geology and previous work on an airborne survey. The area is of interest due to surface showings of massive sulphides in float boulders as well as numerous veins that contain sulphides. Because the origin of these sulphides is not understood it is hoped that the geophysical data may help to find the source.

### ***2.2 Location and Regional Geology***

The Hungry Creek area is located approximately 15-20 km west of St. Mary Lake and about 40-45 km west of Kimberley, BC along the St. Mary river road (Figure 1). The oldest rocks exposed in the area are Meso-Proterozoic strata of the Middle Aldridge Formation). These include regionally extensive and stratigraphically correlatable mafic sills (Moyie sills) that have an age of about 1468 Ma (Anderson and Davis, 1995). At this location they are in the immediate hangingwall of the Hall Lake thrust fault and include part of the Middle Aldridge and upper Aldridge strata. Aldridge strata are in turn overlain by the Creston Formation which covers the western half of the area in this study (red rectangle in Figure 2).

All of these metasedimentary rocks are part of the Belt-Purcell Supergroup strata that were deposited into a deep basin that was at, or very close to, the western edge of the craton. Although the total thickness of strata in the basin is not known, interpretations of seismic reflection profiles have led to the conclusion that the total thickness exceeded 15

km. The Purcell basin included high order sub-basins that are the focus of exploration efforts, as sedimentary exhalative (SedEx) base-metal deposits such as the Sullivan deposit near Kimberley, BC are typically found in such sub-basins.

In the Hungry Creek area, the strata dominantly strike north and dip moderately to steeply ( $\sim 60^\circ$ ) westward (Figure 1). The discovery of numerous large float boulders in Hungry creek raises the possibility that a significant concentration of base metals may be in the vicinity. A primary objective of geophysical data from this area is to seek the source(s) for the anomalous metals.

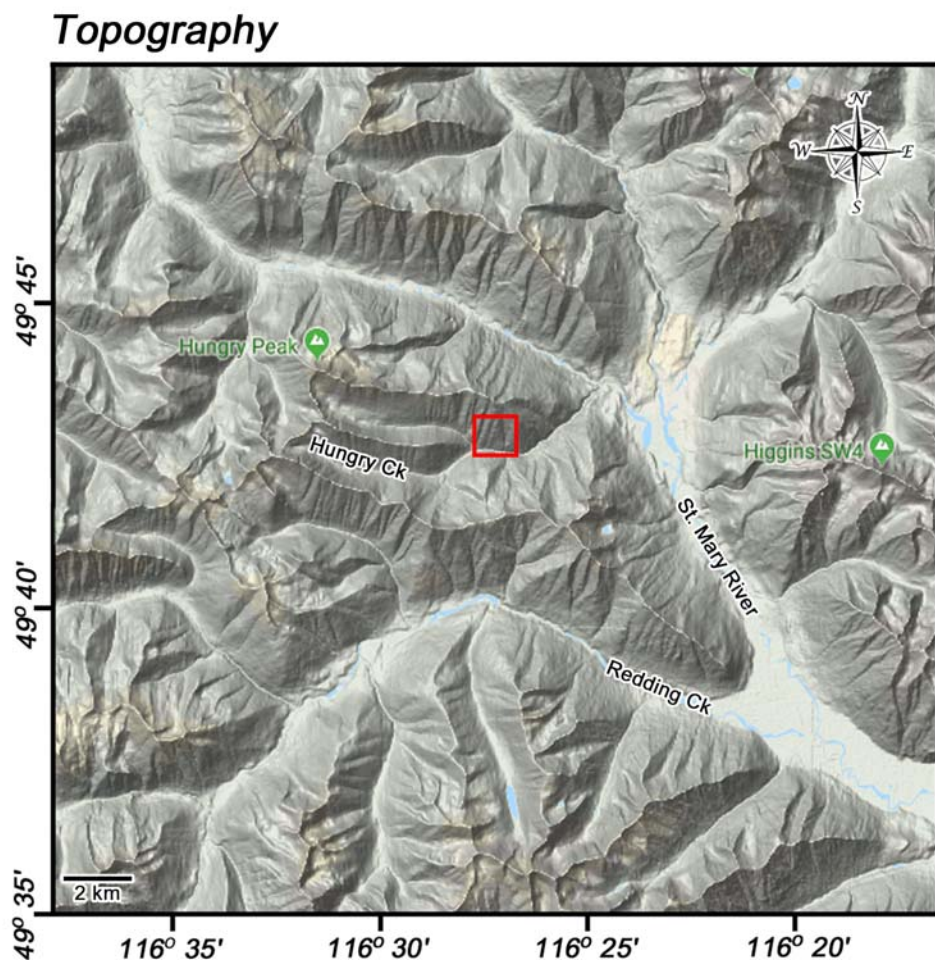

**Figure 1.** Topographic map of the area west of Kimberley along the St. Mary River. The red rectangle outlines the area of the ground-based geophysical grid recorded in 2020.

# Geology

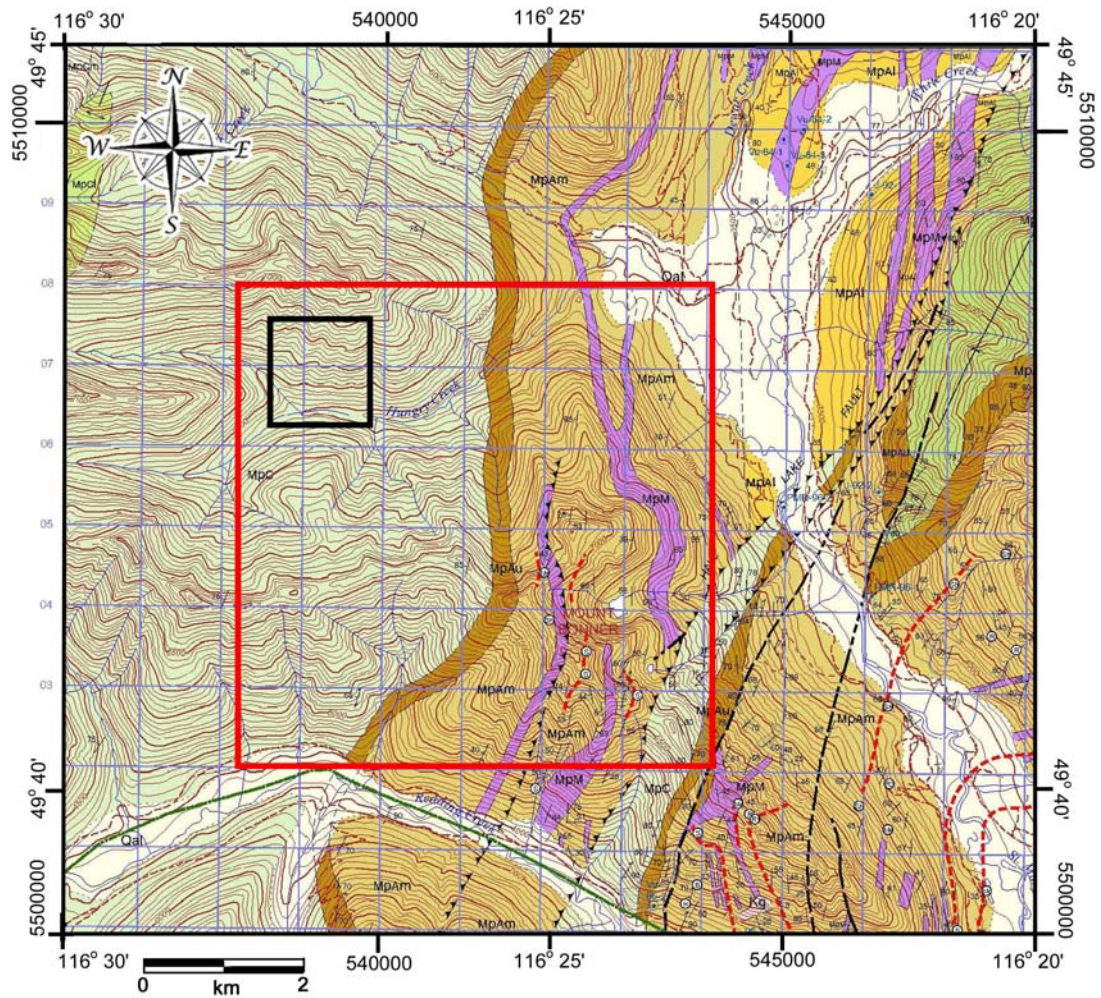

**Figure 2. Geologic map** of the area in the vicinity of Hungry Creek. The red outline is the area of airborne data that were analysed in a 2019 report (Cook, 2019). The black rectangle outlines the area of the grid described in this study.

## 3.0 Data

### *3.1 Data Recording*

VLF and magnetics data were recorded with a GEM Systems GSM-19 Overhauser Magnetometer/VLF instrument. Data were acquired in a series of east-west lines with 12.5m station spacing and 100m line spacing (Figure 3). Eight lines were recorded from UTMn = 5506300 (line 6300) to UTMn = 5507000 (Line 7000). A ninth line was recorded along UTMn = 5507600 (Line 7600). Because it is some distance from the grid lines, line 7600 will be addressed separately.

GPS readings were made at alternating station locations and values were interpolated for stations without GPS readings. Signals from three different long-range VLF transmitters were recorded at each station, although only two (Seattle, Washington, NLK, and LaMoure, North Dakota, NML) were used for the inversions and analyses.

A base station was established near the grid so that the magnetic data could be adjusted for diurnal variations. Thus for each station, the magnetic data include both the raw reading of the magnetic field at each station as well as the value after removal of the diurnal effect.

Reduction of magnetic data also usually includes removal of the long-wavelength regional Earth's field (International Geomagnetic Reference Field or World Magnetic Model). The regional Earth's field was not removed from the magnetic signal at the time of recording. Thus, in order to approximate the earth's regional field, a central point was chosen and the International Geomagnetic Reference field (IGRF) was calculated to be 54984.3 nT for that location near the central time of the survey. The single value of was then removed from each reading. The resultant matrix of grid points was then reduced to the North Pole in order to remove the dependence of the magnetic data on variations in orientation of the regional (Earth's) magnetic field.

### Hungry Creek 2020 - Topography

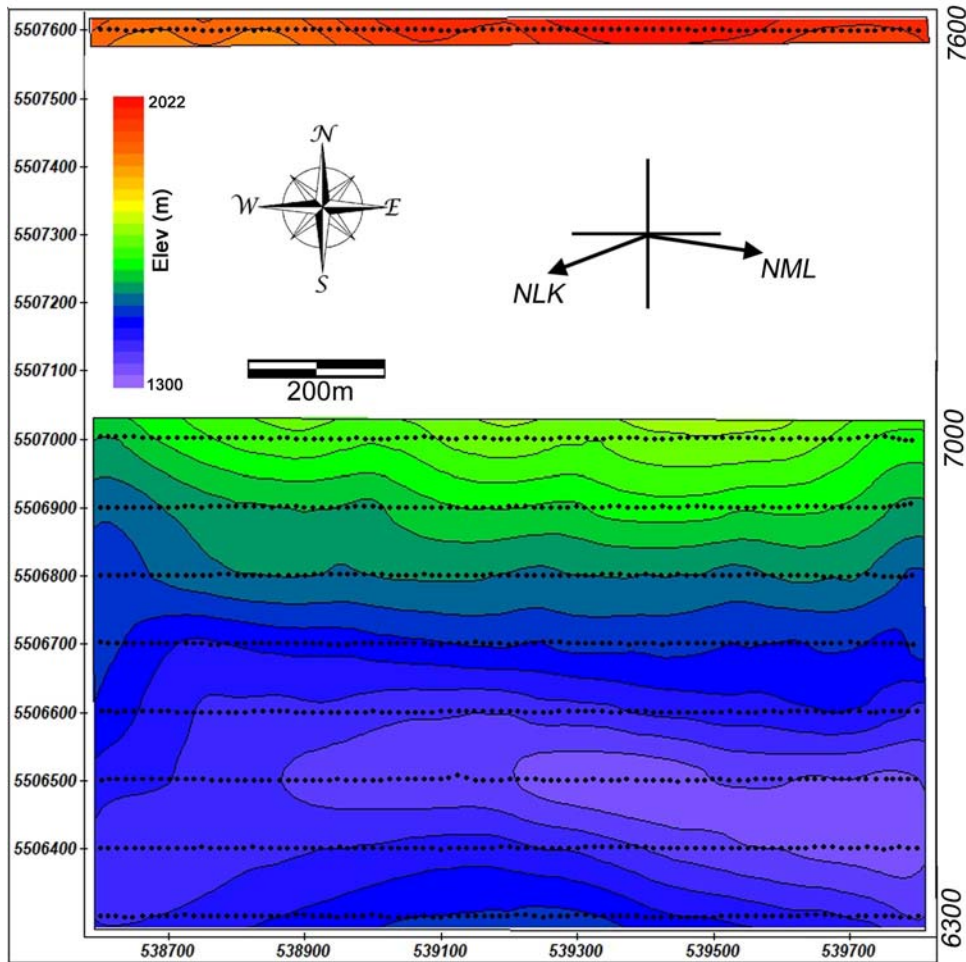

**Figure 3.** Topography of the Hungry Creek area based on the GPS measurements made during the recording. Dots represent the station locations and the VLF/Mag lines are numbered according to the last four numerals of the UTMnorthing. Thus, the line at UTMn=5506300 is numbered ‘6300’, the line at UTMn=5507000 is ‘7000’ and so on. The azimuths for stations NLK and NML are also shown.

### 3.2 Data Processing – VLF

Prior to applying the inversion methods to estimate the configuration of conductivity variations in the subsurface, the VBLF data can be filtered if necessary. Some examples of noise that could be attenuated by filtering are the following:

- 1) Very short period (high frequency) perturbations that are most likely surface features (e.g., station to station variations);
- 2) Very long period (low frequency) signals that appear to cause a signal to be shifted relative to the horizontal axis.

Examples of both of these are shown in Figure 5. Figure 5a is a plot of the recorded signal (NLK transmitter; in-phase=red, out-of-phase=blue) and it is clear that both curves, but particularly the in-phase curve, are displaced from the x-axis. It is unknown what may have caused this effect, but it is likely due to either an effect of the signal itself (e.g., surge in the signal) or to an effect caused by the adjacent, and highly variable, topography. Bozzo et al (1994) have shown that topography can cause a shift of the signal relative to the axis. This can be addressed by filtering out the long-wavelength signal which results in the curves in Figure 5b. Figure 5c is the model response for the inversion with an rms = 1.0%.

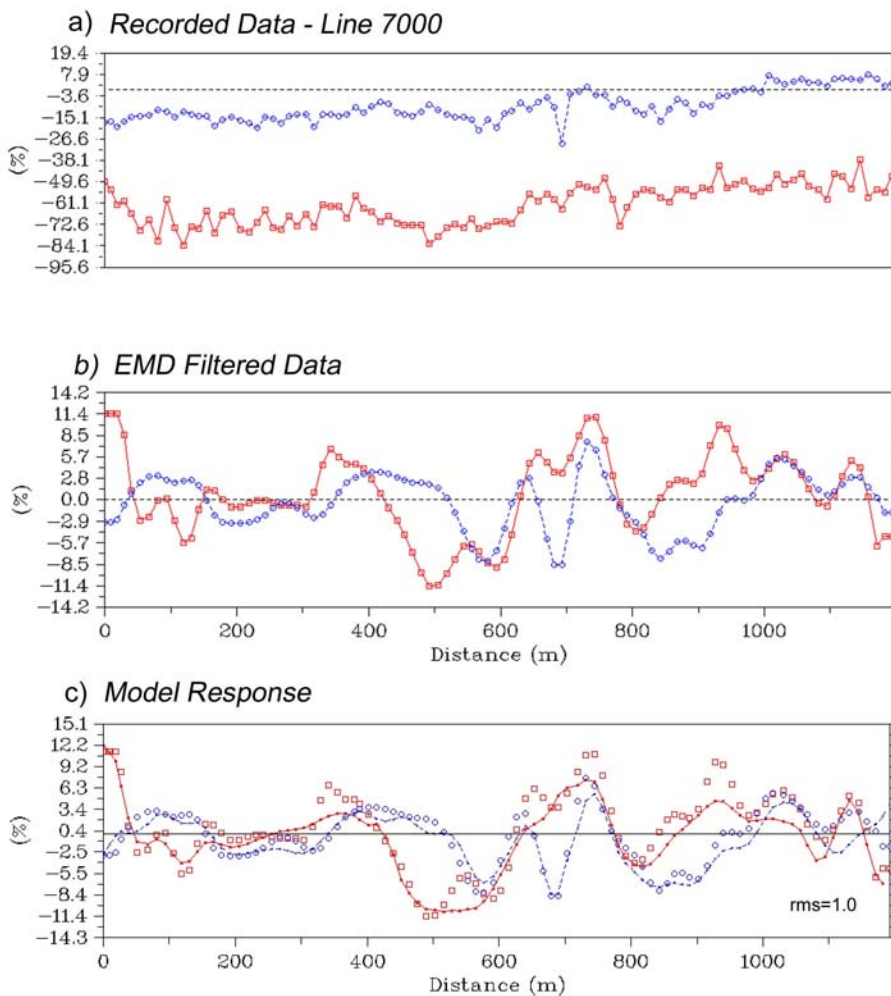
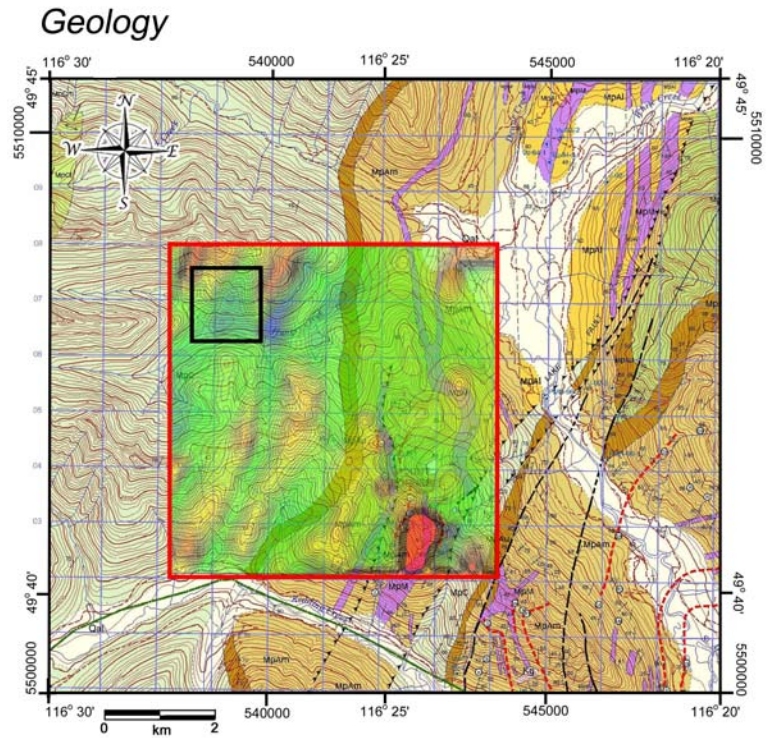

**Figure 5.** a) Recorded data for Line 7000-NLK (red=in-phase; blue=out-of-phase); b) Results after filtering long-wavelengths; both curves straddle the x-axis; c) Same as in (b) with lines showing the calculated response (rms=1%) for the inversion of Line 7000.

### ***3.3 Data Processing – Magnetics***

Analyses of magnetic anomaly data can be subdivided into two categories: 1) individual magnetic anomalies, and 2) structure. Filtering can be tailored to either of these. The magnetic anomalies in the vicinity of the 2020 grid trend northeast (about 025°; Figure 6), but they are generally relatively low amplitude (about 50-100nT above background for all anomalies except the large one near UTM<sub>e</sub>=542800, UTM<sub>n</sub>=5502500. Thus, for comparisons between the airborne geophysics and the ground-based geophysics, efforts here are focused on delineating structure.

There are a number of techniques that can assist in delineating (magnetic) structure. Following the initial data processing (e.g., diurnal removal, IGRF removal, reduction to the pole), the tilt angle (Miller and Singh, 1994) is commonly used to approximate the positions of magnetic sources (Figure 7). Note that the maps in both Figure 6 and Figure 7 appear to show a deflection in the anomalies to the northwest. This may be a cross-strike fault or fold. The 2020 grid straddles the position of the northwest deflection.



**Figure 6.** Magnetic anomalies after correction for diurnal variations, Earth's field (IGRF), and pole reduction overlain on Geology. Black rectangle outlines 2020 grid.

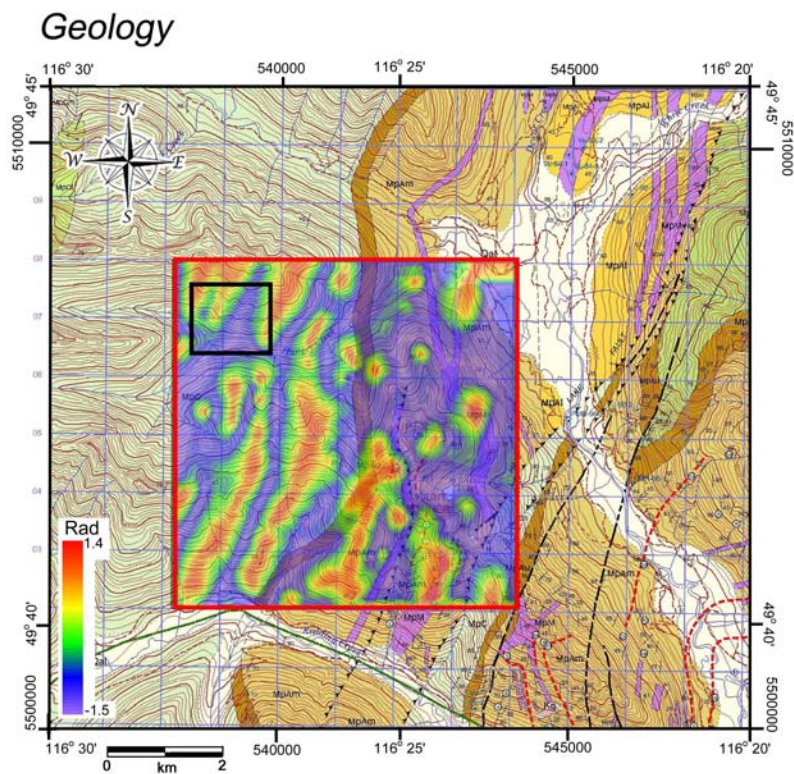

**Figure 7.** Same as Figure 6 after application of the tilt angle.

## 4.0 Results

### 4.1 Results of the VLF Data

Following the application of filtering to the VLF signals, each line was inverted for two different transmitters, Seattle, Washington (NLK, 24800 Hz) and LaMoure, North Dakota (NML, 25200 Hz). Signals from a third transmitter in Hawaii (NPM, 21400 Hz) was not used for inversions because its azimuth is similar to the Seattle station.

Inversions for line 7600 are shown in Figure 8 and for Lines 6300 through 7000 in Figure 9. For interpreting these results it is important to focus on consistency. In other words, if there is a conductive anomaly, is the anomaly only on one line or several? Is the anomaly visible on data from both transmitters (NLK and NML)? Generally the anomalies on data from one transmitter will almost always have a different shape and/or magnitude than the data from another transmitter, but a strong anomaly should have a response on both. On the data from Hungry Creek, there are two regions that appear to exhibit reasonably consistent anomalies.

The first (labelled '1' in Figure 9) is consistent over three lines (6300, 6400 and 6500) as well as both transmitters, though it is somewhat weaker on line 6500. Whether this feature (or features) extends south of the grid is unknown; however, it does appear to be increasing in strength and continuity southward.

The second anomalous region (labelled '2' on Figure 9) is located on the 2-3 northern lines (lines 6900 and 7000). It does not exhibit the continuity of anomaly 1, but it appears to be increasing in strength and continuity northward. However, there does appear to be a similar feature on Line 7600 (Figure 8), suggesting that the anomalous zone extends at least to line 7600.

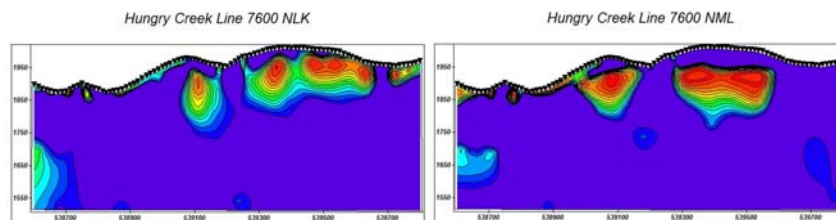

**Figure 8.** Inversions for line 7600 for the NLK (left) and NML (right) transmitters.

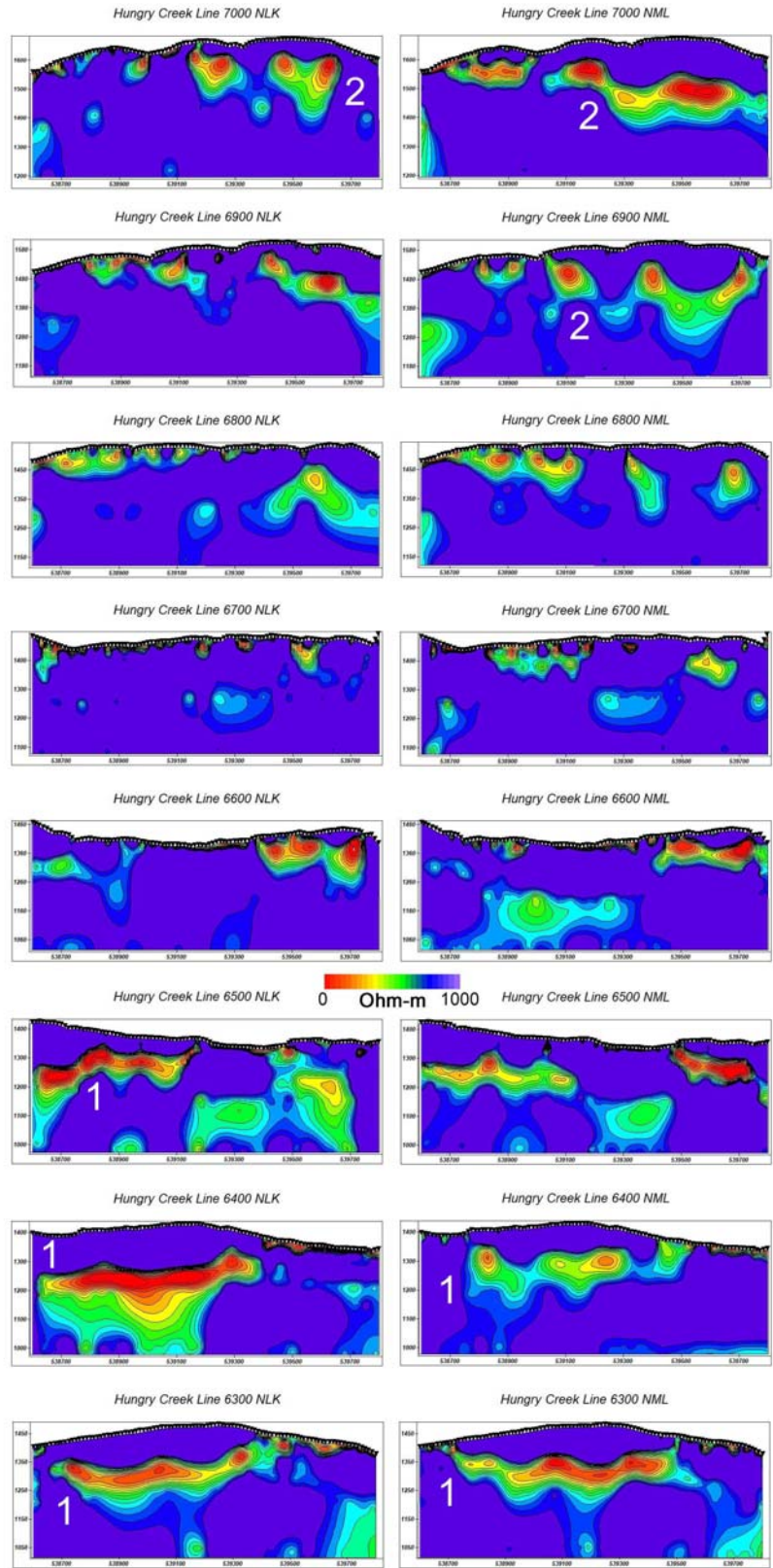

**Figure 9.** Inversions for lines 6300 (bottom) to line 7000 (top) for the Seattle (NLK) transmitter (left column) and for the North Dakota transmitter (right column).

In addition to the inversion cross sections, it can be instructive to reconstruct the results into map views over different depth ranges. In this way the ‘slices’ help to delineate the areal distribution of conductors. Figure 10 shows ‘slices’ for two depth intervals: 10 to 50m and 50 to 150m. These ranges were chosen to visualize the shallow (10 to 50m) variations as well as to map the deeper (50 to 150m) variations.

In Figure 10 the NLK versions of the data are the top two maps and the NML versions are the lower two maps. There is substantial consistency between the results for the two transmitters. For example, both the NLK and NML versions show conductivity highs in similar locations (anomalies 1 and 2), as well as trends (e.g., the northwest - southeast trend in the 10 to 50m versions and the northeast – southwest anomalies labelled ‘1’ and ‘2’).

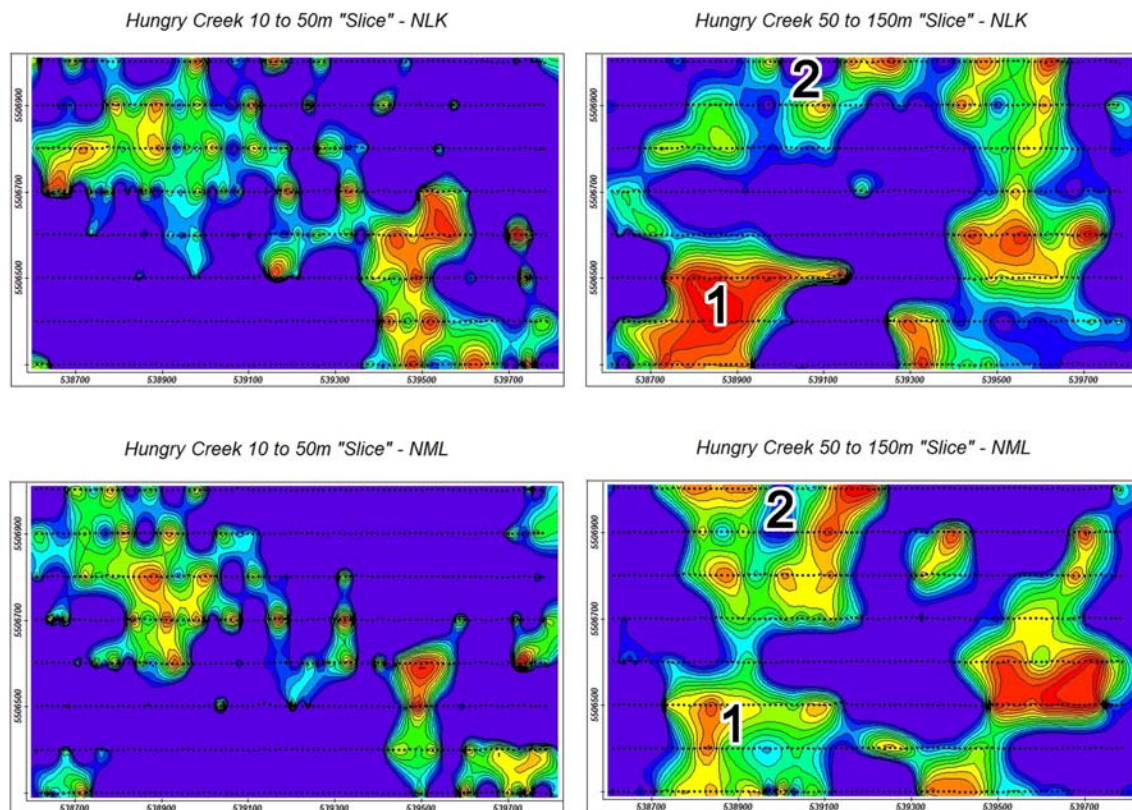

**Figure 10.** ‘Slices’ of the calculated conductivity for different depth ranges, 10-50m (left) and 50-150m (right). The upper two maps are for the NLK transmitter and the lower two are for the NML transmitter.

## 4.2 Results of the Magnetic Data

The results of the magnetic data analysis are shown in Figures 11 and 12. Figure 11 is the result after applying the diurnal correction, the (single-valued) IGRF, and reduction to the North Pole. In this detailed view, the north-south anomalies (e.g., at UTMe = 538900) do not appear to show the northeast-southwest ( $\sim 025^\circ$ ) orientation visible in Figures 6 and 7. This may be because this is a location where the anomalies appear to have a kink due to a possible structure.

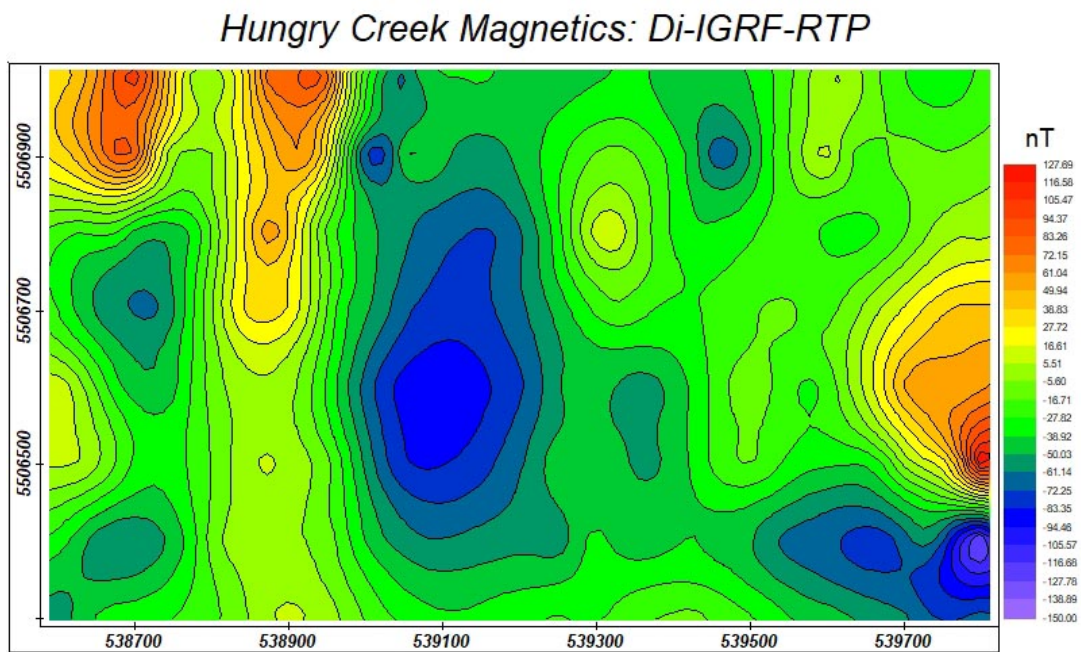

**Figure 11.** Magnetic anomalies of the 2020 grid area (lines 6300 through 7000 only) after removing the diurnal variations, the (single-valued estimate) IGRF, and reduction to the pole. Note how some anomalies appear to have a north-south strike.

Application of the tilt derivative can produce a clearer view of the structure as indicated in Figure 12. Figure 12 again shows the north-south magnetic high at UTMe = 538900. However, it also shows a clear east-west, or slightly south of east trend (arrow in Figure 12). This feature may be related to the kink in the magnetic anomalies at this location described earlier. Additional analyses of the magnetic data do not seem warranted at this time.

## Hungry Creek Magnetics: Di-IGRF-RTP-Tilt

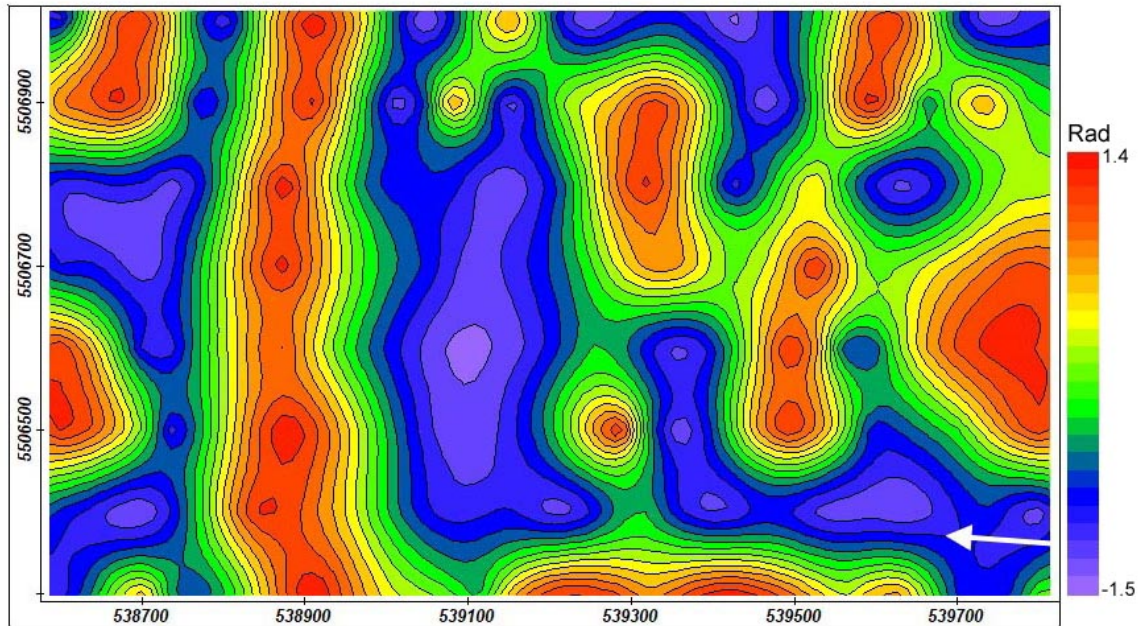

**Figure 12.** Magnetic anomalies of the 2020 grid area (lines 6300 through 7000) after application of the Tilt derivative. White arrow in lower right delineates the approximate position of the kink in the northeast-southwest anomalies.

---

## 5.0 Summary and Conclusions

Data reduction, processing and interpretation of the ground-based VLF and magnetics data in the vicinity of the Hungry Creek showing lead to the following conclusions:

1. Analyses of the VLF data indicate that there are conductors in the subsurface. Two regions with large areas of high conductivity are in the southwest part of the grid (anomaly 1) and a second (anomaly 2) in the northern part of the grid.
2. Mapping of the conductivity anomalies over different depth intervals provide some information on the areal distribution of and continuity of conductivity anomalies.
3. Analyses of the magnetic data for structure lead to the interpretation that there may be a feature, such as a fault or fold that is oriented northwest-southeast in the vicinity of a westward kink in the magnetic anomalies.

## 6.0 References

- Bozzo, E., Lombardo, S., and Merlanti, F. 1994. VLF Prospecting: observations and field experiments, *Annali di Geofisica*, v. 37, p. 1215-1227.
- Cook, F. A. 2019. Processing and Analyses of Ground-Based VLF-EM and Data, Hungry Creek, Southeastern British Columbia, report submitted to DLP Resources. 8pp.
- Cooper, G. R. J., and Cowan, D. R. 2008. Edge enhancement using normalized statistics, *Geophysics*, v. 73, p. 111-114.
- Brown, D. A., MacLeod, R. F., and Wagner, C. L. (compilers) 2011. Geology, St. Mary Lake, British Columbia, Geological Survey of Canada Open File 6308, scale 1:50000.
- Monteiro-Santos, F. A., Mateus, A. Figueiras, J., and Gonçalves, M. A. 2006. Mapping groundwater contamination around a landfill facility using the VLF-EM method – a case study. *Journal of Applied Geophysics*, 60, 115-125.



**MSALABS**

MSALABS  
Unit 1, 20120 102nd Avenue  
Langley, BC V1M 4B4  
Phone: +1-604-888-0875

To: **DLP Resources Inc.**  
**213 - 8th St., S**  
**Cranbrook, BC, V1C 1N9**  
**Canada**

**TEST REPORT: YVR2010603**

Project Name: Hungry  
Job Received Date: 29-Jul-2020  
Job Report Date: 02-Sep-2020  
Number of Samples: 80  
Report Version: Final

**COMMENTS:**

Coarse gold and silver may be present in some samples.

Test results reported relate to the tested samples only on an "as received" basis. Unless otherwise stated above, sufficient sample was received for the methods requested and all samples were received in acceptable condition. Analytical results in unsigned reports marked "provisional" are subject to change, pending final QC review and approval. The customer has not provided any information that can affect the validity of the test results. Please refer to MSALABS' Schedule of Services and Fees for our complete Terms and Conditions. Preliminary results are applicable when a portion of samples in a job is 100% completed and reported or 1 of a number of methods on the same job have been completed 100%. Results cannot change, but additional results or results for additional methods can be added.

SAMPLE PREPARATION	
METHOD CODE	DESCRIPTION
PRP-757	Dry, Screen to 80 mesh, discard plus fraction

ANALYTICAL METHODS	
METHOD CODE	DESCRIPTION
IMS-130	Multi-Element, 0.5g, 3:1 Aqua Regia, ICP-AES/MS, Ultra Trace Level

**Signature:**

Yvette Hsi, BSc.  
Laboratory Manager  
MSALABS



MSALABS  
 Unit 1, 20120 102nd Avenue  
 Langley, BC V1M 4B4  
 Phone: +1-604-888-0875

To: **DLP Resources Inc.**  
**213 - 8th St., S**  
**Cranbrook, BC, V1C 1N9**  
**Canada**

<b>TEST REPORT:</b>	<b>YVR2010603</b>
---------------------	-------------------

Project Name: Hungry  
 Job Received Date: 29-Jul-2020  
 Job Report Date: 02-Sep-2020  
 Report Version: Final

Sample ID	Sample Type	PWE-100 Rec. Wt. kg	Method Analyte Units	IMS-130 Ag ppm	IMS-130 Al %	IMS-130 As ppm	IMS-130 Au ppm	IMS-130 B ppm	IMS-130 Ba ppm	IMS-130 Be ppm	IMS-130 Bi ppm	IMS-130 Ca %	IMS-130 Cd ppm	IMS-130 Ce ppm
L5 plus 00	Soil	0.30	LOR	0.16	2.09	4.4	0.0006	<10	78	0.51	0.27	0.06	0.06	22.33
L5 plus 50	Soil	0.27		0.16	2.39	10.4	0.0006	<10	99	0.54	0.40	0.06	0.07	31.38
L5 plus 100	Soil	0.27		0.13	1.63	12.2	<0.0005	<10	119	0.49	0.47	0.09	0.11	36.83
L5 plus 150	Soil	0.29		0.18	2.28	5.2	<0.0005	<10	114	0.46	0.34	0.06	0.15	25.83
L5 plus 200	Soil	0.31		0.12	2.03	8.2	<0.0005	<10	111	0.42	0.38	0.07	0.08	34.16
L5 plus 250	Soil	0.20		0.17	3.61	10.9	<0.0005	19	260	1.16	0.30	0.23	0.10	37.24
L5 plus 300	Soil	0.33		0.09	1.86	10.3	<0.0005	<10	122	0.42	0.35	0.07	0.06	27.56
L5 plus 350	Soil	0.31		0.03	1.76	9.9	0.0011	<10	82	0.34	0.39	0.06	0.04	32.83
L5 plus 400	Soil	0.26		0.04	2.11	4.9	<0.0005	<10	137	0.48	0.26	0.09	0.05	22.38
L5 plus 450	Soil	0.22		0.02	1.85	3.2	0.0010	<10	106	0.39	0.23	0.05	0.04	32.21
L5 plus 500	Soil	0.21		0.03	3.42	6.1	<0.0005	14	94	0.80	0.25	0.05	0.06	26.49
L5 plus 550	Soil	0.42		<0.01	0.91	3.3	<0.0005	<10	41	0.15	0.19	0.01	0.03	51.94
L5 plus 600	Soil	0.38		0.08	1.57	3.9	0.0008	12	80	0.28	0.27	0.02	0.05	44.55
L5 plus 650	Soil	0.24		0.09	3.75	4.2	<0.0005	14	135	0.83	0.25	0.13	0.14	25.59
L5 plus 700	Soil	0.28		0.03	1.47	1.9	<0.0005	<10	101	0.31	0.78	0.05	0.06	53.90
L5 plus 750	Soil	0.30		0.07	2.93	2.4	<0.0005	<10	128	0.78	0.23	0.13	0.09	37.24
L5 plus 800	Soil	0.24		0.01	1.54	1.7	<0.0005	<10	76	0.30	0.16	0.08	0.04	34.93
L5 plus 850	Soil	0.25		0.06	1.26	2.0	<0.0005	<10	95	0.22	0.17	0.06	0.06	40.21
L5 plus 900	Soil	0.23		0.02	3.78	3.0	0.0005	11	92	0.62	0.21	0.04	0.05	16.90
L5 plus 950	Soil	0.26		0.01	3.16	1.9	0.0005	11	98	0.69	0.18	0.05	0.04	20.14
L5 plus 1000	Soil	0.33		<0.01	0.88	1.4	<0.0005	<10	48	0.16	0.10	0.02	0.02	46.27
L6 plus 00	Soil	0.32		0.04	2.25	4.7	<0.0005	13	112	0.47	0.21	0.12	0.06	33.54
L6 plus 50	Soil	0.27		0.05	1.81	10.2	0.0011	10	57	0.30	0.27	0.12	0.06	40.15
L6 plus 100	Soil	0.38		0.04	1.14	4.3	<0.0005	11	114	0.22	0.18	0.07	0.05	42.82
L6 plus 150	Soil	0.28		0.05	1.57	14.4	<0.0005	<10	149	0.37	0.45	0.09	0.07	53.90

\*\*\*Please refer to the cover page for comments regarding this test report. \*\*\*



MSALABS  
 Unit 1, 20120 102nd Avenue  
 Langley, BC V1M 4B4  
 Phone: +1-604-888-0875

To: **DLP Resources Inc.**  
**213 - 8th St., S**  
**Cranbrook, BC, V1C 1N9**  
**Canada**

<b>TEST REPORT:</b>	<b>YVR2010603</b>
---------------------	-------------------

Project Name: Hungry  
 Job Received Date: 29-Jul-2020  
 Job Report Date: 02-Sep-2020  
 Report Version: Final

Sample ID	Sample Type	PWE-100 Rec. Wt. kg	Method Analyte Units	IMS-130 Ag ppm	IMS-130 Al %	IMS-130 As ppm	IMS-130 Au ppm	IMS-130 B ppm	IMS-130 Ba ppm	IMS-130 Be ppm	IMS-130 Bi ppm	IMS-130 Ca %	IMS-130 Cd ppm	IMS-130 Ce ppm
L6 plus 200	Soil	0.29	LOR	0.06	1.55	6.5	<0.0005	<10	137	0.39	0.30	0.07	0.05	37.65
L6 plus 250	Soil	0.30		0.06	1.38	6.2	<0.0005	<10	143	0.34	0.39	0.09	0.05	28.20
L6 plus 300	Soil	0.26		0.09	1.16	4.6	<0.0005	<10	102	0.23	0.25	0.18	0.06	26.37
L6 plus 350	Soil	0.33		0.03	1.55	14.1	<0.0005	12	110	0.29	0.29	0.11	0.06	41.61
L6 plus 400	Soil	0.23		0.09	1.69	5.2	0.0008	17	96	0.34	0.25	0.11	0.07	38.67
L6 plus 450	Soil	0.38		0.06	1.41	8.4	<0.0005	15	76	0.24	0.31	0.12	0.05	49.49
L6 plus 500	Soil	0.22		0.06	2.63	9.2	<0.0005	17	169	0.54	0.33	0.11	0.08	27.93
L6 plus 550	Soil	0.29		0.08	2.24	5.1	<0.0005	16	141	0.51	0.29	0.11	0.10	36.94
L6 plus 600	Soil	0.32		0.09	1.67	3.4	<0.0005	<10	142	0.31	0.24	0.08	0.08	40.80
L6 plus 650	Soil	0.25		0.14	2.13	2.6	0.0011	12	165	0.48	0.21	0.09	0.10	26.05
L6 plus 700	Soil	0.25		0.04	1.43	4.4	0.0006	13	82	0.35	0.19	0.06	0.05	25.32
L6 plus 750	Soil	0.33		0.04	1.36	4.6	<0.0005	<10	95	0.31	0.24	0.09	0.05	30.95
L6 plus 800	Soil	0.31		0.07	1.73	4.8	<0.0005	<10	139	0.39	0.29	0.09	0.11	30.74
L6 plus 850	Soil	0.26		0.03	1.49	2.9	0.0017	<10	91	0.38	0.19	0.08	0.07	24.68
L6 plus 900	Soil	0.28		0.04	1.28	2.1	<0.0005	<10	109	0.34	0.21	0.18	0.11	31.22
L6 plus 950	Soil	0.31		0.02	1.18	1.7	0.0006	16	117	0.30	0.14	0.06	0.03	32.11
L6 plus 1000	Soil	0.28		0.02	2.04	2.1	<0.0005	<10	97	0.51	0.25	0.05	0.05	24.99
L7 plus 00	Soil	0.27		0.08	2.29	16.5	<0.0005	<10	87	0.50	0.36	0.07	0.18	25.73
L7 plus 50	Soil	0.23		0.14	4.58	65.8	0.0008	<10	55	1.34	0.39	0.24	0.50	35.88
L7 plus 100	Soil	0.22		0.10	2.35	23.5	0.0005	<10	73	0.66	0.49	0.16	0.34	39.19
L7 plus 150	Soil	0.29		0.07	1.89	15.7	<0.0005	<10	100	0.52	0.45	0.25	0.11	35.80
L7 plus 200	Soil	0.27		0.04	2.82	12.6	0.0012	<10	76	0.69	0.34	0.05	0.08	33.19
L7 plus 250	Soil	0.31		0.05	1.10	12.8	<0.0005	<10	51	0.20	0.55	0.05	0.05	32.10
L7 plus 300	Soil	0.22		0.17	2.44	9.2	<0.0005	<10	71	0.55	0.34	0.24	0.23	28.05
L7 plus 350	Soil	0.21		0.13	2.32	11.9	0.0006	<10	44	0.38	0.38	0.07	0.29	40.92

\*\*\*Please refer to the cover page for comments regarding this test report. \*\*\*



MSALABS  
 Unit 1, 20120 102nd Avenue  
 Langley, BC V1M 4B4  
 Phone: +1-604-888-0875

To: DLP Resources Inc.  
 213 - 8th St., S  
 Cranbrook, BC, V1C 1N9  
 Canada

<b>TEST REPORT:</b>	<b>YVR2010603</b>
---------------------	-------------------

Project Name: Hungry  
 Job Received Date: 29-Jul-2020  
 Job Report Date: 02-Sep-2020  
 Report Version: Final

Sample ID	Sample Type	PWE-100 Rec. Wt. kg	Method Analyte Units	IMS-130 Ag ppm	IMS-130 Al %	IMS-130 As ppm	IMS-130 Au ppm	IMS-130 B ppm	IMS-130 Ba ppm	IMS-130 Be ppm	IMS-130 Bi ppm	IMS-130 Ca %	IMS-130 Cd ppm	IMS-130 Ce ppm
L7 plus 400	Soil	0.31	LOR	0.07	1.72	13.1	0.0005	<10	63	0.38	0.38	0.07	0.16	40.40
L7 plus 450	Soil	0.31		0.09	1.68	20.1	<0.0005	<10	48	0.39	0.68	0.24	0.13	42.54
L7 plus 500	Soil	0.21		0.09	3.28	5.7	<0.0005	<10	143	0.76	0.33	0.16	0.22	27.16
L7 plus 550	Soil	0.30		0.11	1.20	11.3	<0.0005	<10	51	0.36	0.47	0.08	0.06	34.54
L7 plus 600	Soil	0.31		0.06	1.36	9.1	<0.0005	<10	106	0.33	0.37	0.12	0.10	39.42
L7 plus 650	Soil	0.24		0.04	1.07	8.5	0.0005	<10	57	0.22	0.34	0.04	0.06	37.39
L7 plus 700	Soil	0.19		0.17	2.61	7.4	<0.0005	<10	51	0.56	0.26	0.07	0.11	25.43
L7 plus 750	Soil	0.34		0.04	1.11	4.1	0.0005	<10	56	0.28	0.53	0.06	0.06	36.47
L7 plus 800	Soil	0.27		0.17	0.87	4.1	<0.0005	11	38	0.16	0.28	0.04	0.19	48.81
L8 plus 00	Soil	0.25		0.04	1.21	10.0	<0.0005	<10	33	0.28	0.54	0.01	0.08	41.65
L8 plus 50	Soil	0.23		0.07	1.90	6.5	<0.0005	<10	72	0.43	0.44	0.04	0.09	21.62
L8 plus 100	Soil	0.35		0.09	0.97	5.6	<0.0005	<10	60	0.18	0.33	0.09	0.13	44.64
L8 plus 150	Soil	0.27		0.12	2.16	11.1	0.0006	13	72	0.63	0.45	0.27	0.13	32.35
L8 plus 200	Soil	0.24		0.07	1.12	3.4	0.0007	<10	81	0.48	0.26	0.05	0.13	30.26
L8 plus 250	Soil	0.21		0.05	1.70	3.4	0.0006	<10	55	0.43	0.30	0.03	0.11	26.47
L8 plus 300	Soil	0.17		0.07	2.75	3.9	<0.0005	<10	37	0.42	0.29	0.02	0.07	15.12
L8 plus 350	Soil	0.35		0.08	2.84	13.6	0.0010	<10	41	0.53	0.51	0.07	0.12	26.86
L8 plus 400	Soil	0.21		0.14	3.37	3.8	0.0005	<10	46	0.56	0.28	0.02	0.09	15.01
L8 plus 450	Soil	0.27		0.07	3.74	8.3	0.0008	10	45	0.53	0.30	0.03	0.12	16.65
L8 plus 500	Soil	0.34		0.09	1.65	4.7	<0.0005	<10	50	0.34	0.29	0.03	0.09	30.70
L8 plus 550	Soil	0.28		0.84	3.87	3.6	0.0220	<10	45	0.31	0.34	0.02	0.15	17.69
L8 plus 600	Soil	0.28		0.30	1.88	7.2	0.0023	<10	28	0.30	0.31	0.01	0.14	26.96
L8 plus 625	Soil	0.41		0.09	1.02	6.8	0.0015	<10	23	0.21	0.34	<0.01	0.04	36.39
L8 plus 650	Soil	0.21		0.34	3.73	7.5	0.0016	<10	33	0.78	0.35	0.03	0.13	20.51
L8 plus 675	Soil	0.18		0.18	2.86	8.5	0.0037	<10	38	0.47	0.35	0.02	0.06	14.38

\*\*\*Please refer to the cover page for comments regarding this test report. \*\*\*



MSALABS  
 Unit 1, 20120 102nd Avenue  
 Langley, BC V1M 4B4  
 Phone: +1-604-888-0875

To: **DLP Resources Inc.**  
**213 - 8th St., S**  
**Cranbrook, BC, V1C 1N9**  
**Canada**

<b>TEST REPORT:</b>	<b>YVR2010603</b>
---------------------	-------------------

Project Name: Hungry  
 Job Received Date: 29-Jul-2020  
 Job Report Date: 02-Sep-2020  
 Report Version: Final

	Sample Type	PWE-100 Rec. Wt. kg	Method Analyte Units	IMS-130 Ag ppm	IMS-130 Al %	IMS-130 As ppm	IMS-130 Au ppm	IMS-130 B ppm	IMS-130 Ba ppm	IMS-130 Be ppm	IMS-130 Bi ppm	IMS-130 Ca %	IMS-130 Cd ppm	IMS-130 Ce ppm
Sample ID		0.01	LOR	0.01	0.01	0.1	0.0005	10	10	0.05	0.01	0.01	0.01	0.02
L8 plus 700	Soil	0.26		0.10	4.30	4.2	0.0010	<10	76	0.89	0.22	0.09	0.08	12.55
L8 plus 725	Soil	0.26		0.09	2.57	4.6	0.0011	<10	40	0.48	0.27	0.02	0.11	24.62
L8 plus 750	Soil	0.33		0.08	2.05	3.2	<0.0005	<10	40	0.41	0.32	0.02	0.05	26.64
L8 plus 775	Soil	0.25		0.17	4.64	4.1	0.0008	<10	53	1.08	0.24	0.03	0.13	19.08
L8 plus 800	Soil	0.40		0.09	1.22	4.1	<0.0005	<10	33	0.24	0.38	0.01	0.05	35.52
DUP L5 plus 300				0.09	1.79	10.1	<0.0005	<10	119	0.39	0.34	0.07	0.05	26.56
DUP L8 plus 100				0.09	0.95	5.4	0.0011	14	58	0.17	0.32	0.09	0.11	47.99
STD BLANK				<0.01	<0.01	<0.1	<0.0005	<10	<10	<0.05	<0.01	<0.01	<0.01	<0.02
STD BLANK				<0.01	<0.01	<0.1	<0.0005	<10	<10	<0.05	<0.01	<0.01	<0.01	<0.02
STD OREAS 601				50.41	0.81	299.0	0.7753	<10	483	0.59	20.67	1.14	7.87	46.33
STD OREAS 24b				0.07	3.12	8.5	0.0016	12	143	1.51	0.72	0.46	0.04	58.19

\*\*\*Please refer to the cover page for comments regarding this test report. \*\*\*



MSALABS  
 Unit 1, 20120 102nd Avenue  
 Langley, BC V1M 4B4  
 Phone: +1-604-888-0875

To: DLP Resources Inc.  
 213 - 8th St., S  
 Cranbrook, BC, V1C 1N9  
 Canada

<b>TEST REPORT:</b>	<b>YVR2010603</b>
---------------------	-------------------

Project Name: Hungry  
 Job Received Date: 29-Jul-2020  
 Job Report Date: 02-Sep-2020  
 Report Version: Final

	IMS-130 Co ppm	IMS-130 Cr ppm	IMS-130 Cs ppm	IMS-130 Cu ppm	IMS-130 Fe %	IMS-130 Ga ppm	IMS-130 Ge ppm	IMS-130 Hf ppm	IMS-130 Hg ppm	IMS-130 In ppm	IMS-130 K %	IMS-130 La ppm	IMS-130 Li ppm	IMS-130 Mg %
Sample ID	0.1	1	0.05	0.2	0.01	0.05	0.05	0.02	0.005	0.005	0.01	0.2	0.1	0.01
L5 plus 00	7.6	14	1.75	8.8	1.95	4.74	<0.05	0.29	0.038	0.021	0.05	10.0	9.7	0.28
L5 plus 50	9.9	13	1.62	16.7	2.33	5.67	0.06	0.30	0.052	0.024	0.06	14.0	10.8	0.30
L5 plus 100	12.4	14	2.62	20.0	2.45	5.42	0.06	0.06	0.035	0.023	0.07	15.8	10.5	0.29
L5 plus 150	8.7	12	2.02	11.3	1.98	5.84	0.05	0.33	0.037	0.022	0.06	11.3	12.3	0.26
L5 plus 200	12.4	18	1.87	22.7	2.36	5.73	0.06	0.24	0.027	0.020	0.07	13.8	11.7	0.38
L5 plus 250	15.8	83	14.84	24.3	3.31	9.61	0.09	0.63	0.042	0.038	0.11	11.2	30.6	1.32
L5 plus 300	9.5	15	9.16	8.9	1.89	5.68	0.06	0.14	0.031	0.017	0.08	12.6	11.2	0.30
L5 plus 350	10.5	14	1.91	11.6	2.25	5.67	0.06	0.15	0.027	0.019	0.07	14.5	10.2	0.40
L5 plus 400	7.3	8	1.80	9.4	1.71	5.52	<0.05	0.27	0.034	0.020	0.06	9.9	8.9	0.19
L5 plus 450	6.9	8	1.50	8.8	1.73	5.32	0.05	0.24	0.039	0.019	0.05	13.6	10.8	0.35
L5 plus 500	7.8	9	1.81	12.2	2.05	6.71	<0.05	1.12	0.042	0.025	0.04	6.7	12.2	0.30
L5 plus 550	4.8	8	1.29	8.1	1.91	4.90	0.07	0.06	0.025	0.009	0.04	22.8	6.5	0.35
L5 plus 600	5.1	9	1.40	5.7	2.09	5.95	0.06	0.12	0.033	0.019	0.05	18.9	10.2	0.39
L5 plus 650	8.9	10	1.73	11.0	2.04	7.08	0.05	0.38	0.068	0.034	0.06	9.8	14.4	0.17
L5 plus 700	6.2	7	1.41	8.0	1.38	6.02	0.07	0.06	0.032	0.017	0.06	23.1	10.3	0.16
L5 plus 750	5.8	12	1.88	9.6	1.62	6.49	0.06	0.40	0.069	0.026	0.06	12.7	12.6	0.21
L5 plus 800	4.2	8	1.92	7.0	1.36	5.37	0.06	0.28	0.022	0.015	0.05	13.9	9.3	0.24
L5 plus 850	3.0	6	1.47	4.2	1.16	5.21	0.06	0.18	0.029	0.014	0.05	17.1	7.9	0.18
L5 plus 900	5.6	8	2.30	9.4	1.81	7.64	<0.05	1.19	0.059	0.030	0.05	6.1	12.0	0.15
L5 plus 950	5.3	8	2.26	8.6	1.64	7.01	<0.05	1.02	0.042	0.026	0.06	8.0	14.9	0.13
L5 plus 1000	2.4	7	1.00	2.2	0.87	4.58	0.06	0.10	0.021	0.010	0.04	19.8	6.9	0.13
L6 plus 00	7.8	12	1.92	4.4	1.98	5.67	0.06	0.10	0.033	0.019	0.05	14.0	14.9	0.80
L6 plus 50	7.6	15	1.78	5.8	2.09	5.48	0.06	0.04	0.020	0.013	0.05	17.4	10.3	0.83
L6 plus 100	5.9	11	1.81	5.6	1.47	5.03	0.06	0.05	0.019	0.013	0.06	18.6	9.2	0.31
L6 plus 150	10.3	14	3.62	17.8	2.49	5.94	0.08	0.05	0.020	0.018	0.06	26.8	9.1	0.49

\*\*\*Please refer to the cover page for comments regarding this test report. \*\*\*



MSALABS  
 Unit 1, 20120 102nd Avenue  
 Langley, BC V1M 4B4  
 Phone: +1-604-888-0875

To: **DLP Resources Inc.**  
**213 - 8th St., S**  
**Cranbrook, BC, V1C 1N9**  
**Canada**

<b>TEST REPORT:</b>	<b>YVR2010603</b>
---------------------	-------------------

Project Name: Hungry  
 Job Received Date: 29-Jul-2020  
 Job Report Date: 02-Sep-2020  
 Report Version: Final

	IMS-130 Co ppm	IMS-130 Cr ppm	IMS-130 Cs ppm	IMS-130 Cu ppm	IMS-130 Fe %	IMS-130 Ga ppm	IMS-130 Ge ppm	IMS-130 Hf ppm	IMS-130 Hg ppm	IMS-130 In ppm	IMS-130 K %	IMS-130 La ppm	IMS-130 Li ppm	IMS-130 Mg %
Sample ID	0.1	1	0.05	0.2	0.01	0.05	0.05	0.02	0.005	0.005	0.01	0.2	0.1	0.01
L6 plus 200	9.7	11	1.88	6.0	2.08	5.23	0.06	0.05	0.025	0.017	0.07	16.5	10.0	0.30
L6 plus 250	7.1	11	1.30	7.1	2.17	4.78	0.05	0.04	0.036	0.016	0.07	12.9	8.1	0.25
L6 plus 300	8.0	40	3.08	8.8	2.00	4.50	0.05	<0.02	0.017	0.012	0.05	12.1	7.3	0.72
L6 plus 350	13.9	35	2.52	17.2	2.75	5.18	0.07	0.07	0.013	0.017	0.05	18.0	9.3	0.60
L6 plus 400	10.0	28	5.76	12.0	2.18	6.00	0.06	0.10	0.013	0.019	0.08	17.1	12.6	0.66
L6 plus 450	8.4	17	1.50	10.8	2.08	5.62	0.07	0.07	0.019	0.014	0.06	21.7	7.1	0.54
L6 plus 500	10.1	27	3.71	7.6	2.55	7.21	<0.05	0.15	0.027	0.032	0.07	12.6	17.6	0.37
L6 plus 550	11.3	24	4.25	11.1	2.38	7.17	0.06	0.13	0.030	0.026	0.08	15.4	16.5	0.45
L6 plus 600	9.5	15	2.70	11.0	1.89	5.95	0.06	0.04	0.025	0.017	0.07	17.8	11.4	0.43
L6 plus 650	7.7	13	2.91	8.7	1.62	5.94	0.05	0.31	0.033	0.021	0.08	10.4	12.4	0.28
L6 plus 700	5.4	8	1.06	4.6	1.52	4.29	0.05	0.24	0.023	0.015	0.04	11.5	9.8	0.24
L6 plus 750	7.2	15	1.95	5.5	1.67	5.06	0.08	0.07	0.024	0.016	0.06	14.6	12.5	0.35
L6 plus 800	7.6	13	2.34	9.8	1.73	6.35	0.08	0.15	0.030	0.020	0.06	13.8	13.5	0.30
L6 plus 850	4.5	7	1.50	4.3	1.24	4.78	0.08	0.22	0.025	0.015	0.06	11.2	8.4	0.20
L6 plus 900	4.6	7	1.43	12.9	1.16	4.69	0.08	0.08	0.022	0.017	0.05	14.4	9.7	0.17
L6 plus 950	3.7	6	1.37	4.7	1.02	3.82	0.08	0.08	0.017	0.012	0.04	14.8	8.6	0.18
L6 plus 1000	4.6	7	1.65	6.4	1.41	6.18	0.07	0.36	0.028	0.021	0.05	10.6	12.1	0.15
L7 plus 00	10.5	12	2.37	6.3	2.36	6.24	0.09	0.11	0.056	0.024	0.04	12.0	13.3	0.25
L7 plus 50	9.4	13	2.34	9.5	2.79	8.58	0.09	0.52	0.099	0.039	0.03	9.7	11.0	0.17
L7 plus 100	9.6	14	3.18	11.9	2.90	7.89	0.10	0.06	0.068	0.032	0.04	14.5	13.7	0.35
L7 plus 150	10.7	18	2.45	9.3	2.62	7.13	0.09	0.04	0.054	0.029	0.04	16.1	14.0	0.27
L7 plus 200	8.0	13	3.25	7.3	2.68	7.96	0.09	0.21	0.032	0.025	0.03	14.8	15.5	0.34
L7 plus 250	4.2	12	1.71	5.9	2.67	4.56	0.08	<0.02	0.020	0.011	0.03	15.4	8.1	0.44
L7 plus 300	8.7	19	3.43	12.7	2.53	7.37	0.09	<0.02	0.072	0.030	0.04	10.4	12.5	0.47
L7 plus 350	10.6	16	5.82	20.7	2.75	6.57	0.08	0.02	0.075	0.029	0.04	14.3	10.6	0.47

\*\*\*Please refer to the cover page for comments regarding this test report. \*\*\*



MSALABS  
 Unit 1, 20120 102nd Avenue  
 Langley, BC V1M 4B4  
 Phone: +1-604-888-0875

To: DLP Resources Inc.  
 213 - 8th St., S  
 Cranbrook, BC, V1C 1N9  
 Canada

<b>TEST REPORT:</b>	<b>YVR2010603</b>
---------------------	-------------------

Project Name: Hungry  
 Job Received Date: 29-Jul-2020  
 Job Report Date: 02-Sep-2020  
 Report Version: Final

	IMS-130 Co ppm	IMS-130 Cr ppm	IMS-130 Cs ppm	IMS-130 Cu ppm	IMS-130 Fe %	IMS-130 Ga ppm	IMS-130 Ge ppm	IMS-130 Hf ppm	IMS-130 Hg ppm	IMS-130 In ppm	IMS-130 K %	IMS-130 La ppm	IMS-130 Li ppm	IMS-130 Mg %
Sample ID	0.1	1	0.05	0.2	0.01	0.05	0.05	0.02	0.005	0.005	0.01	0.2	0.1	0.01
L7 plus 400	11.0	20	4.37	18.4	2.67	6.39	0.09	0.02	0.045	0.024	0.04	16.7	10.3	0.66
L7 plus 450	12.5	28	6.90	19.4	2.80	5.18	0.10	0.02	0.041	0.024	0.03	17.4	10.5	0.58
L7 plus 500	14.8	25	5.96	12.4	3.08	8.78	0.08	0.14	0.071	0.040	0.05	10.7	17.6	0.61
L7 plus 550	4.4	28	2.65	7.1	2.66	5.45	0.08	0.02	0.036	0.022	0.04	16.4	10.6	0.48
L7 plus 600	6.8	12	2.22	7.5	2.10	5.90	0.08	0.06	0.028	0.021	0.04	19.8	11.5	0.45
L7 plus 650	3.5	10	0.81	4.1	2.35	5.39	0.08	0.02	0.031	0.014	0.03	17.4	7.0	0.47
L7 plus 700	4.9	8	1.76	6.9	2.49	8.86	0.08	0.10	0.084	0.030	0.02	13.3	7.1	0.19
L7 plus 750	3.1	8	0.79	2.8	2.15	5.02	0.08	<0.02	0.038	0.015	0.03	16.9	4.6	0.11
L7 plus 800	1.9	6	1.05	3.3	1.60	7.17	0.09	0.04	0.066	0.018	0.03	22.6	4.1	0.13
L8 plus 00	4.5	20	1.24	9.0	3.93	3.57	0.09	0.02	0.053	0.020	0.05	19.6	5.7	0.45
L8 plus 50	4.1	22	2.92	8.4	4.03	14.63	0.08	0.10	0.070	0.037	0.04	10.3	8.5	0.29
L8 plus 100	4.2	13	2.96	5.0	2.48	7.54	0.09	<0.02	0.038	0.015	0.03	20.7	7.7	0.37
L8 plus 150	4.8	28	5.95	8.9	3.26	8.33	0.08	0.04	0.075	0.036	0.04	13.4	13.4	0.35
L8 plus 200	5.0	12	3.59	11.2	1.21	3.07	0.09	0.02	0.037	0.015	0.04	22.4	8.7	0.35
L8 plus 250	2.8	15	2.14	6.0	1.94	7.18	0.06	0.12	0.071	0.023	0.03	12.0	10.8	0.18
L8 plus 300	1.4	15	2.02	5.6	1.96	9.35	0.06	0.28	0.144	0.027	0.02	7.4	9.0	0.09
L8 plus 350	9.2	61	3.56	9.8	3.94	9.60	0.08	0.39	0.059	0.036	0.03	12.5	15.7	0.53
L8 plus 400	2.7	11	2.73	8.2	1.91	10.61	0.06	0.48	0.166	0.030	0.03	6.8	11.0	0.09
L8 plus 450	3.5	11	1.94	6.5	2.54	10.23	0.07	0.38	0.128	0.039	0.02	7.7	8.3	0.14
L8 plus 500	4.1	17	2.56	4.4	2.36	6.58	0.07	0.07	0.062	0.025	0.04	14.6	10.9	0.27
L8 plus 550	4.4	10	2.17	6.4	1.94	8.72	0.09	3.24	0.132	0.043	0.03	7.0	12.3	0.12
L8 plus 600	5.1	8	1.43	5.3	1.78	6.63	0.06	0.26	0.079	0.020	0.02	12.3	11.0	0.11
L8 plus 625	2.2	5	0.82	3.1	1.15	4.54	0.08	0.20	0.055	0.012	0.02	16.8	6.5	0.12
L8 plus 650	3.1	11	1.24	12.1	2.17	9.48	0.06	1.25	0.152	0.029	0.03	8.5	10.0	0.09
L8 plus 675	2.6	11	1.78	9.9	2.26	10.82	<0.05	0.94	0.113	0.034	0.02	6.7	10.6	0.09

\*\*\*Please refer to the cover page for comments regarding this test report. \*\*\*



MSALABS  
 Unit 1, 20120 102nd Avenue  
 Langley, BC V1M 4B4  
 Phone: +1-604-888-0875

To: **DLP Resources Inc.**  
**213 - 8th St., S**  
**Cranbrook, BC, V1C 1N9**  
**Canada**

<b>TEST REPORT:</b>	<b>YVR2010603</b>
---------------------	-------------------

Project Name: Hungry  
 Job Received Date: 29-Jul-2020  
 Job Report Date: 02-Sep-2020  
 Report Version: Final

	IMS-130 Co ppm	IMS-130 Cr ppm	IMS-130 Cs ppm	IMS-130 Cu ppm	IMS-130 Fe %	IMS-130 Ga ppm	IMS-130 Ge ppm	IMS-130 Hf ppm	IMS-130 Hg ppm	IMS-130 In ppm	IMS-130 K %	IMS-130 La ppm	IMS-130 Li ppm	IMS-130 Mg %
Sample ID	0.1	1	0.05	0.2	0.01	0.05	0.05	0.02	0.005	0.005	0.01	0.2	0.1	0.01
L8 plus 700	14.2	15	6.96	72.6	3.94	11.24	0.06	0.83	0.088	0.033	0.13	5.8	22.9	0.85
L8 plus 725	4.6	12	1.53	5.7	1.96	6.09	0.05	0.29	0.100	0.025	0.03	11.3	11.0	0.19
L8 plus 750	3.3	12	1.51	19.6	1.95	7.39	0.06	0.49	0.081	0.022	0.03	11.8	11.8	0.19
L8 plus 775	6.2	20	2.87	15.2	2.32	11.23	0.06	0.91	0.161	0.036	0.03	8.5	14.3	0.20
L8 plus 800	2.9	17	1.55	3.4	2.41	10.30	0.07	0.18	0.026	0.015	0.03	16.4	6.1	0.21
DUP L5 plus 300	9.2	14	8.77	8.5	1.86	5.39	0.05	0.13	0.027	0.017	0.07	12.2	11.2	0.30
DUP L8 plus 100	4.1	13	2.94	4.9	2.40	7.24	0.10	<0.02	0.021	0.015	0.04	22.3	8.8	0.37
STD BLANK	<0.1	<1	<0.05	<0.2	<0.01	<0.05	<0.05	<0.02	<0.005	<0.005	<0.01	<0.2	<0.1	<0.01
STD BLANK	<0.1	<1	<0.05	<0.2	<0.01	<0.05	<0.05	<0.02	<0.005	<0.005	<0.01	<0.2	<0.1	<0.01
STD OREAS 601	4.5	43	2.13	988.6	2.23	5.15	0.13	0.78	0.269	1.733	0.26	21.9	7.5	0.20
STD OREAS 24b	14.8	109	9.73	36.5	4.00	11.15	0.16	0.55	0.010	0.043	1.18	29.1	43.0	1.40

\*\*\*Please refer to the cover page for comments regarding this test report. \*\*\*



MSALABS  
 Unit 1, 20120 102nd Avenue  
 Langley, BC V1M 4B4  
 Phone: +1-604-888-0875

To: **DLP Resources Inc.**  
**213 - 8th St., S**  
**Cranbrook, BC, V1C 1N9**  
**Canada**

<b>TEST REPORT:</b>	<b>YVR2010603</b>
---------------------	-------------------

Project Name: Hungry  
 Job Received Date: 29-Jul-2020  
 Job Report Date: 02-Sep-2020  
 Report Version: Final

	IMS-130 Mn ppm	IMS-130 Mo ppm	IMS-130 Na %	IMS-130 Nb ppm	IMS-130 Ni ppm	IMS-130 P ppm	IMS-130 Pb ppm	IMS-130 Rb ppm	IMS-130 Re ppm	IMS-130 S %	IMS-130 Sb ppm	IMS-130 Sc ppm	IMS-130 Se ppm	IMS-130 Sn ppm
Sample ID	5	0.05	0.01	0.05	0.2	10	0.2	0.1	0.001	0.01	0.05	0.1	0.2	0.2
L5 plus 00	87	0.54	<0.01	1.32	13.2	904	8.2	16.1	<0.001	0.01	0.27	1.9	<0.2	0.6
L5 plus 50	248	0.75	<0.01	1.11	20.4	1241	14.4	16.7	<0.001	0.01	0.39	2.0	<0.2	0.6
L5 plus 100	835	0.73	<0.01	1.03	26.6	937	12.8	26.7	<0.001	<0.01	0.32	1.9	<0.2	0.6
L5 plus 150	608	0.59	<0.01	1.49	18.0	1010	10.6	20.4	<0.001	0.01	0.14	1.9	<0.2	0.8
L5 plus 200	185	0.71	<0.01	1.18	22.9	720	12.7	22.8	<0.001	<0.01	0.23	2.0	<0.2	0.6
L5 plus 250	222	0.73	0.03	4.85	55.0	1747	19.0	24.8	<0.001	0.01	0.35	6.6	<0.2	1.2
L5 plus 300	119	1.06	<0.01	1.19	17.4	297	9.0	32.2	<0.001	<0.01	0.15	1.5	<0.2	0.7
L5 plus 350	171	0.91	<0.01	1.00	18.1	424	6.3	20.3	<0.001	<0.01	0.22	1.6	<0.2	0.5
L5 plus 400	314	0.74	<0.01	1.35	13.2	937	6.5	20.6	<0.001	0.01	0.21	1.7	<0.2	0.8
L5 plus 450	171	0.66	<0.01	1.04	14.0	781	5.3	13.8	<0.001	<0.01	0.15	1.5	<0.2	0.5
L5 plus 500	127	0.99	0.01	1.76	13.7	719	7.9	13.5	<0.001	0.04	0.20	2.5	<0.2	0.8
L5 plus 550	57	0.82	<0.01	0.23	9.6	192	2.8	13.6	<0.001	<0.01	0.07	0.7	<0.2	<0.2
L5 plus 600	68	1.08	<0.01	0.87	10.0	279	4.1	15.1	<0.001	<0.01	0.13	1.3	<0.2	0.5
L5 plus 650	225	1.07	0.02	2.20	11.3	844	7.9	13.2	<0.001	0.02	0.24	2.3	<0.2	1.0
L5 plus 700	248	0.44	<0.01	0.90	9.7	935	13.8	18.8	<0.001	<0.01	0.11	1.2	<0.2	0.5
L5 plus 750	250	0.69	0.02	1.86	13.5	1221	6.1	14.3	<0.001	0.02	0.17	2.0	<0.2	0.8
L5 plus 800	630	0.52	<0.01	1.10	8.1	507	5.6	18.4	<0.001	<0.01	0.12	1.5	<0.2	0.6
L5 plus 850	101	0.55	<0.01	0.93	6.5	308	4.7	17.0	<0.001	<0.01	0.25	1.1	<0.2	0.6
L5 plus 900	337	0.71	0.01	2.40	9.5	936	8.9	14.6	<0.001	0.04	0.16	2.5	<0.2	1.2
L5 plus 950	67	0.61	0.02	1.88	10.4	534	8.4	16.9	<0.001	0.02	0.11	2.1	<0.2	1.0
L5 plus 1000	36	0.43	<0.01	0.51	5.1	241	3.2	14.7	<0.001	<0.01	0.08	0.8	<0.2	0.4
L6 plus 00	146	0.48	<0.01	0.99	16.3	1005	5.6	14.0	<0.001	0.01	0.23	1.5	<0.2	0.5
L6 plus 50	107	0.77	<0.01	0.60	16.5	303	5.3	14.8	<0.001	<0.01	0.13	1.6	<0.2	0.4
L6 plus 100	198	0.31	<0.01	0.59	15.0	635	5.0	21.4	<0.001	<0.01	0.09	1.1	<0.2	0.4
L6 plus 150	251	1.68	<0.01	0.66	19.7	345	6.1	17.2	<0.001	<0.01	0.24	1.5	<0.2	0.4

\*\*\*Please refer to the cover page for comments regarding this test report. \*\*\*



MSALABS  
 Unit 1, 20120 102nd Avenue  
 Langley, BC V1M 4B4  
 Phone: +1-604-888-0875

To: DLP Resources Inc.  
 213 - 8th St., S  
 Cranbrook, BC, V1C 1N9  
 Canada

<b>TEST REPORT:</b>	<b>YVR2010603</b>
---------------------	-------------------

Project Name: Hungry  
 Job Received Date: 29-Jul-2020  
 Job Report Date: 02-Sep-2020  
 Report Version: Final

	IMS-130 Mn ppm	IMS-130 Mo ppm	IMS-130 Na %	IMS-130 Nb ppm	IMS-130 Ni ppm	IMS-130 P ppm	IMS-130 Pb ppm	IMS-130 Rb ppm	IMS-130 Re ppm	IMS-130 S %	IMS-130 Sb ppm	IMS-130 Sc ppm	IMS-130 Se ppm	IMS-130 Sn ppm
Sample ID	5	0.05	0.01	0.05	0.2	10	0.2	0.1	0.001	0.01	0.05	0.1	0.2	0.2
L6 plus 200	209	0.76	<0.01	0.82	12.7	1958	6.0	27.4	<0.001	<0.01	0.14	1.2	<0.2	0.5
L6 plus 250	75	1.18	<0.01	0.73	12.2	295	4.1	22.6	<0.001	<0.01	0.11	1.1	<0.2	0.5
L6 plus 300	323	0.51	<0.01	1.31	22.2	278	6.0	21.7	<0.001	<0.01	0.15	2.0	<0.2	0.4
L6 plus 350	157	0.63	<0.01	0.97	32.6	550	6.5	24.4	<0.001	<0.01	0.21	1.9	<0.2	0.4
L6 plus 400	153	0.45	<0.01	1.59	25.5	454	9.0	29.9	<0.001	<0.01	0.20	2.4	<0.2	0.6
L6 plus 450	270	0.54	<0.01	0.73	17.8	995	5.8	19.6	<0.001	<0.01	0.17	1.6	<0.2	0.4
L6 plus 500	585	0.53	0.02	2.27	22.0	2368	12.2	24.2	<0.001	0.01	0.21	1.7	<0.2	0.9
L6 plus 550	287	0.52	0.01	1.79	25.4	1021	8.3	29.4	<0.001	<0.01	0.20	2.6	<0.2	0.9
L6 plus 600	250	0.50	<0.01	0.96	19.5	819	6.2	27.3	<0.001	<0.01	0.14	1.9	<0.2	0.6
L6 plus 650	428	0.38	0.02	1.40	20.1	986	8.3	25.5	<0.001	<0.01	0.10	2.1	<0.2	0.9
L6 plus 700	135	0.45	0.02	0.82	10.2	822	6.0	11.5	<0.001	<0.01	0.22	0.9	<0.2	0.5
L6 plus 750	174	0.54	0.02	0.70	12.9	518	7.4	17.5	<0.001	<0.01	0.21	1.0	<0.2	0.5
L6 plus 800	285	0.48	0.03	0.99	15.6	664	8.1	17.4	<0.001	<0.01	0.22	1.3	<0.2	0.6
L6 plus 850	287	0.38	0.02	0.68	9.5	624	5.9	16.9	<0.001	<0.01	0.13	0.9	<0.2	0.5
L6 plus 900	383	0.44	0.02	0.64	9.7	641	6.7	13.9	<0.001	<0.01	0.12	0.9	<0.2	0.5
L6 plus 950	110	0.30	0.02	0.51	7.9	403	4.5	14.1	<0.001	<0.01	0.13	0.7	<0.2	0.4
L6 plus 1000	346	0.45	0.02	0.95	9.4	765	8.8	15.1	<0.001	<0.01	0.14	1.3	<0.2	0.7
L7 plus 00	434	0.57	0.02	0.98	8.7	2799	12.7	12.5	<0.001	0.01	0.29	1.3	<0.2	0.5
L7 plus 50	90	0.90	0.02	1.97	12.8	576	54.1	6.1	<0.001	0.03	0.34	2.3	0.3	1.0
L7 plus 100	424	1.22	0.02	1.20	15.2	541	20.5	12.1	<0.001	0.02	0.41	1.4	<0.2	0.7
L7 plus 150	737	0.54	0.02	1.08	13.7	2217	11.3	15.1	<0.001	0.01	0.44	1.6	<0.2	0.6
L7 plus 200	85	0.93	0.02	1.07	10.8	517	8.3	12.7	<0.001	0.02	0.24	1.7	<0.2	0.5
L7 plus 250	105	0.91	0.01	0.30	7.5	252	13.0	9.2	<0.001	<0.01	0.20	0.9	<0.2	0.2
L7 plus 300	923	0.73	0.02	0.80	12.2	1131	9.0	10.3	<0.001	0.03	0.33	1.7	<0.2	0.6
L7 plus 350	317	0.93	0.01	0.75	11.8	633	10.3	15.6	<0.001	0.03	0.22	1.8	0.2	0.5

\*\*\*Please refer to the cover page for comments regarding this test report. \*\*\*



MSALABS  
 Unit 1, 20120 102nd Avenue  
 Langley, BC V1M 4B4  
 Phone: +1-604-888-0875

To: DLP Resources Inc.  
 213 - 8th St., S  
 Cranbrook, BC, V1C 1N9  
 Canada

<b>TEST REPORT:</b>	<b>YVR2010603</b>
---------------------	-------------------

Project Name: Hungry  
 Job Received Date: 29-Jul-2020  
 Job Report Date: 02-Sep-2020  
 Report Version: Final

	IMS-130 Mn ppm	IMS-130 Mo ppm	IMS-130 Na %	IMS-130 Nb ppm	IMS-130 Ni ppm	IMS-130 P ppm	IMS-130 Pb ppm	IMS-130 Rb ppm	IMS-130 Re ppm	IMS-130 S %	IMS-130 Sb ppm	IMS-130 Sc ppm	IMS-130 Se ppm	IMS-130 Sn ppm
Sample ID	5	0.05	0.01	0.05	0.2	10	0.2	0.1	0.001	0.01	0.05	0.1	0.2	0.2
L7 plus 400	358	0.78	0.01	0.70	14.9	340	8.9	17.7	<0.001	0.01	0.26	3.0	<0.2	0.4
L7 plus 450	252	1.04	0.01	1.10	17.4	295	37.5	9.6	<0.001	0.02	0.26	2.0	<0.2	0.4
L7 plus 500	634	0.59	0.03	1.41	16.2	1090	13.4	18.9	<0.001	0.02	0.27	3.1	<0.2	0.8
L7 plus 550	89	1.17	0.01	0.81	12.9	321	12.2	9.3	<0.001	<0.01	0.30	1.4	<0.2	0.5
L7 plus 600	126	0.75	0.02	0.79	10.0	500	10.1	15.9	<0.001	0.01	0.29	1.0	<0.2	0.5
L7 plus 650	76	1.02	0.01	0.56	6.9	1026	7.7	8.4	<0.001	0.01	0.19	0.8	<0.2	0.4
L7 plus 700	106	0.89	0.02	1.23	5.9	918	8.5	5.7	<0.001	0.03	0.22	1.0	<0.2	0.7
L7 plus 750	89	0.76	0.02	0.75	4.1	712	6.1	6.7	<0.001	<0.01	0.22	0.6	<0.2	0.5
L7 plus 800	61	0.82	0.01	0.95	3.7	507	7.5	6.5	<0.001	0.02	0.25	0.5	<0.2	0.7
L8 plus 00	82	0.62	0.01	0.96	11.3	512	7.5	7.2	<0.001	0.02	0.34	1.1	<0.2	0.2
L8 plus 50	176	1.28	0.02	2.84	7.9	431	16.3	8.3	<0.001	0.03	0.31	2.0	<0.2	1.1
L8 plus 100	116	0.76	0.01	0.89	7.5	300	8.3	11.0	<0.001	0.01	0.20	1.0	<0.2	0.6
L8 plus 150	99	1.39	0.02	1.64	9.7	421	17.0	7.5	<0.001	0.04	0.33	1.6	<0.2	0.9
L8 plus 200	383	0.45	0.01	0.32	9.0	296	9.3	8.1	<0.001	0.02	0.12	1.1	<0.2	0.3
L8 plus 250	38	0.48	0.02	1.56	6.2	212	11.3	11.0	<0.001	0.02	0.28	1.1	<0.2	0.7
L8 plus 300	42	0.72	0.02	2.03	3.1	1172	10.1	6.2	<0.001	0.03	0.21	1.2	0.2	0.9
L8 plus 350	127	0.64	0.02	2.66	21.2	997	16.3	9.7	<0.001	0.02	0.34	2.7	<0.2	0.7
L8 plus 400	83	0.85	0.02	1.91	3.8	1195	10.5	9.8	<0.001	0.04	0.25	1.7	0.2	1.0
L8 plus 450	196	0.85	0.02	1.91	4.8	1494	11.6	6.0	<0.001	0.03	0.56	1.4	0.2	0.9
L8 plus 500	103	0.68	0.01	1.39	7.3	465	9.8	13.5	<0.001	0.01	0.40	1.2	<0.2	0.6
L8 plus 550	82	0.70	0.01	4.09	5.5	906	11.4	8.9	<0.001	0.02	0.60	2.3	0.3	1.6
L8 plus 600	198	0.55	0.01	1.47	3.8	533	8.2	10.7	<0.001	0.02	0.20	1.2	0.2	0.7
L8 plus 625	40	0.40	<0.01	0.86	2.9	390	5.2	8.4	<0.001	0.01	0.26	0.8	<0.2	0.5
L8 plus 650	93	0.86	0.02	2.38	5.0	960	10.9	8.1	<0.001	0.06	0.32	3.3	0.3	0.9
L8 plus 675	59	0.91	0.02	2.71	4.2	1239	11.6	8.0	<0.001	0.03	0.31	1.9	0.2	1.0

\*\*\*Please refer to the cover page for comments regarding this test report. \*\*\*



MSALABS  
 Unit 1, 20120 102nd Avenue  
 Langley, BC V1M 4B4  
 Phone: +1-604-888-0875

To: **DLP Resources Inc.**  
**213 - 8th St., S**  
**Cranbrook, BC, V1C 1N9**  
**Canada**

<b>TEST REPORT:</b>	<b>YVR2010603</b>
---------------------	-------------------

Project Name: Hungry  
 Job Received Date: 29-Jul-2020  
 Job Report Date: 02-Sep-2020  
 Report Version: Final

	IMS-130 Mn ppm	IMS-130 Mo ppm	IMS-130 Na %	IMS-130 Nb ppm	IMS-130 Ni ppm	IMS-130 P ppm	IMS-130 Pb ppm	IMS-130 Rb ppm	IMS-130 Re ppm	IMS-130 S %	IMS-130 Sb ppm	IMS-130 Sc ppm	IMS-130 Se ppm	IMS-130 Sn ppm
Sample ID	5	0.05	0.01	0.05	0.2	10	0.2	0.1	0.001	0.01	0.05	0.1	0.2	0.2
L8 plus 700	236	0.70	0.02	2.44	16.9	1178	11.4	22.0	<0.001	0.04	0.51	5.2	0.3	0.8
L8 plus 725	160	0.59	0.01	1.61	6.3	999	8.2	10.3	<0.001	0.02	0.24	1.7	0.3	0.6
L8 plus 750	57	0.64	0.02	1.78	5.7	726	9.2	11.2	<0.001	0.01	0.17	1.9	<0.2	0.7
L8 plus 775	114	0.82	0.03	3.29	10.3	1292	11.1	9.3	<0.001	0.04	0.23	3.8	0.4	1.0
L8 plus 800	73	0.66	0.01	2.97	6.4	684	7.8	9.9	<0.001	0.01	0.21	1.6	<0.2	0.8
DUP L5 plus 300	115	1.00	<0.01	1.14	16.8	285	8.9	30.7	<0.001	<0.01	0.15	1.4	<0.2	0.6
DUP L8 plus 100	110	0.77	0.01	0.87	7.3	283	7.9	11.0	<0.001	0.01	0.20	1.0	<0.2	0.6
STD BLANK	<5	<0.05	<0.01	<0.05	<0.2	<10	<0.2	<0.1	<0.001	<0.01	<0.05	<0.1	<0.2	<0.2
STD BLANK	<5	<0.05	<0.01	<0.05	<0.2	<10	<0.2	<0.1	<0.001	<0.01	<0.05	<0.1	<0.2	<0.2
STD OREAS 601	454	3.51	0.10	0.36	23.6	365	285.5	16.3	<0.001	1.06	22.01	1.7	11.8	2.7
STD OREAS 24b	350	3.87	0.11	0.31	55.4	642	9.4	114.4	<0.001	0.20	0.48	9.0	<0.2	2.4

\*\*\*Please refer to the cover page for comments regarding this test report. \*\*\*



MSALABS  
 Unit 1, 20120 102nd Avenue  
 Langley, BC V1M 4B4  
 Phone: +1-604-888-0875

To: DLP Resources Inc.  
 213 - 8th St., S  
 Cranbrook, BC, V1C 1N9  
 Canada

<b>TEST REPORT:</b>	<b>YVR2010603</b>
---------------------	-------------------

Project Name: Hungry  
 Job Received Date: 29-Jul-2020  
 Job Report Date: 02-Sep-2020  
 Report Version: Final

	IMS-130 Sr ppm	IMS-130 Ta ppm	IMS-130 Te ppm	IMS-130 Th ppm	IMS-130 Ti %	IMS-130 Tl ppm	IMS-130 U ppm	IMS-130 V ppm	IMS-130 W ppm	IMS-130 Y ppm	IMS-130 Zn ppm	IMS-130 Zr ppm
Sample ID	0.2	0.01	0.01	0.2	0.005	0.02	0.05	1	0.05	0.05	1	0.5
L5 plus 00	5.9	0.02	0.02	6.2	0.054	0.07	0.72	21	0.18	1.86	22	12.8
L5 plus 50	6.4	0.01	0.04	10.0	0.048	0.09	1.21	17	0.16	2.21	44	15.1
L5 plus 100	8.5	<0.01	0.02	11.5	0.042	0.12	0.93	23	0.16	2.18	71	2.6
L5 plus 150	7.0	0.01	0.02	6.4	0.081	0.11	0.81	22	0.20	2.63	60	18.5
L5 plus 200	7.9	0.01	0.05	8.0	0.050	0.09	0.96	21	0.16	3.25	69	12.6
L5 plus 250	24.3	0.01	0.05	7.6	0.197	0.11	2.12	68	0.31	4.40	52	29.0
L5 plus 300	8.5	<0.01	0.03	5.5	0.053	0.08	0.65	20	0.18	1.64	30	7.0
L5 plus 350	5.8	<0.01	<0.01	7.7	0.045	0.08	0.70	20	0.17	2.08	28	8.0
L5 plus 400	10.4	0.02	0.02	5.6	0.065	0.10	0.85	19	0.19	2.06	25	14.2
L5 plus 450	5.3	0.01	<0.01	6.9	0.046	0.07	0.69	16	0.17	1.65	24	13.1
L5 plus 500	6.9	<0.01	0.04	7.5	0.098	0.07	1.45	21	0.20	2.50	20	53.6
L5 plus 550	1.6	<0.01	0.04	10.1	0.008	0.05	0.72	7	0.06	2.01	17	2.4
L5 plus 600	3.0	<0.01	0.02	8.7	0.038	0.07	0.64	16	0.16	1.45	22	6.0
L5 plus 650	10.7	0.01	0.06	6.3	0.107	0.08	1.07	24	0.23	2.89	31	19.8
L5 plus 700	6.3	<0.01	0.06	8.0	0.045	0.07	0.52	16	0.15	1.48	27	3.7
L5 plus 750	10.1	<0.01	0.05	8.5	0.099	0.06	1.03	21	0.20	2.80	16	20.5
L5 plus 800	6.5	0.01	0.02	6.6	0.052	0.08	0.53	20	0.17	1.32	16	13.9
L5 plus 850	4.0	0.03	0.02	9.5	0.041	0.07	0.62	15	0.17	1.32	14	6.5
L5 plus 900	5.8	0.01	0.03	6.0	0.136	0.11	0.82	27	0.26	2.45	22	53.6
L5 plus 950	7.1	<0.01	<0.01	7.4	0.115	0.08	0.82	24	0.24	2.10	15	43.9
L5 plus 1000	1.8	<0.01	0.03	8.8	0.017	0.05	0.56	11	0.14	1.30	8	4.9
L6 plus 00	18.2	<0.01	0.05	6.9	0.051	0.06	0.82	18	0.15	1.85	19	4.9
L6 plus 50	15.6	<0.01	0.02	6.3	0.027	0.05	0.57	17	0.11	1.88	20	2.0
L6 plus 100	9.9	<0.01	0.04	6.1	0.030	0.07	0.53	14	0.37	1.65	52	2.2
L6 plus 150	17.1	<0.01	0.04	10.3	0.023	0.06	5.75	14	0.19	5.84	27	2.3

\*\*\*Please refer to the cover page for comments regarding this test report. \*\*\*



MSALABS  
 Unit 1, 20120 102nd Avenue  
 Langley, BC V1M 4B4  
 Phone: +1-604-888-0875

To: DLP Resources Inc.  
 213 - 8th St., S  
 Cranbrook, BC, V1C 1N9  
 Canada

<b>TEST REPORT:</b>	<b>YVR2010603</b>
---------------------	-------------------

Project Name: Hungry  
 Job Received Date: 29-Jul-2020  
 Job Report Date: 02-Sep-2020  
 Report Version: Final

	IMS-130 Sr ppm	IMS-130 Ta ppm	IMS-130 Te ppm	IMS-130 Th ppm	IMS-130 Ti %	IMS-130 Tl ppm	IMS-130 U ppm	IMS-130 V ppm	IMS-130 W ppm	IMS-130 Y ppm	IMS-130 Zn ppm	IMS-130 Zr ppm
Sample ID	0.2	0.01	0.01	0.2	0.005	0.02	0.05	1	0.05	0.05	1	0.5
L6 plus 200	12.0	<0.01	0.03	6.3	0.033	0.07	0.52	17	0.15	1.44	30	2.4
L6 plus 250	12.8	<0.01	<0.01	5.9	0.022	0.06	0.54	16	0.13	1.26	21	2.1
L6 plus 300	18.8	<0.01	<0.01	3.9	0.031	0.06	0.57	26	0.09	1.48	26	<0.5
L6 plus 350	13.7	<0.01	0.02	7.3	0.036	0.07	0.52	22	0.11	1.85	32	3.4
L6 plus 400	11.3	<0.01	0.04	6.9	0.060	0.09	0.53	32	0.14	1.75	34	4.5
L6 plus 450	14.7	<0.01	0.03	8.2	0.030	0.06	0.70	18	0.10	1.90	30	3.5
L6 plus 500	15.6	0.01	0.05	5.3	0.098	0.09	0.55	32	0.23	1.86	41	8.1
L6 plus 550	12.1	0.01	0.04	5.8	0.089	0.11	0.59	37	0.19	2.14	47	7.2
L6 plus 600	11.1	<0.01	0.03	5.5	0.047	0.09	0.49	25	0.13	1.59	41	2.1
L6 plus 650	11.7	<0.01	0.03	4.6	0.084	0.12	0.59	24	0.16	2.28	54	16.0
L6 plus 700	6.4	0.05	<0.01	3.9	0.033	0.05	0.33	15	0.14	1.07	17	3.6
L6 plus 750	8.3	0.01	<0.01	5.4	0.027	0.06	0.40	17	0.13	1.29	27	2.4
L6 plus 800	9.6	<0.01	<0.01	5.7	0.070	0.09	0.58	22	0.15	2.07	40	10.5
L6 plus 850	8.4	<0.01	0.02	5.3	0.049	0.08	0.44	15	0.12	1.38	34	13.6
L6 plus 900	15.8	<0.01	<0.01	5.3	0.043	0.08	0.44	14	0.12	1.66	27	6.2
L6 plus 950	6.5	<0.01	<0.01	5.5	0.033	0.06	0.47	11	0.09	1.43	21	6.0
L6 plus 1000	6.1	<0.01	0.02	6.6	0.062	0.09	0.68	18	0.19	2.06	23	24.4
L7 plus 00	8.3	<0.01	0.02	5.5	0.046	0.08	0.59	22	0.19	1.58	78	9.3
L7 plus 50	18.0	<0.01	<0.01	7.8	0.122	0.04	7.44	19	0.23	8.44	68	36.8
L7 plus 100	11.8	<0.01	0.02	5.4	0.062	0.07	2.41	24	0.28	4.83	44	3.6
L7 plus 150	19.9	<0.01	<0.01	14.9	0.050	0.07	0.86	25	0.19	3.06	39	3.1
L7 plus 200	6.3	<0.01	0.02	6.2	0.057	0.06	0.86	28	0.20	3.49	28	17.1
L7 plus 250	3.8	<0.01	0.02	5.8	0.013	0.05	0.56	16	0.07	1.36	62	0.7
L7 plus 300	14.1	<0.01	<0.01	1.1	0.066	0.08	1.09	44	0.14	2.56	50	1.0
L7 plus 350	6.8	<0.01	<0.01	2.1	0.059	0.08	2.68	34	0.13	5.06	56	1.8

\*\*\*Please refer to the cover page for comments regarding this test report. \*\*\*



MSALABS  
 Unit 1, 20120 102nd Avenue  
 Langley, BC V1M 4B4  
 Phone: +1-604-888-0875

To: DLP Resources Inc.  
 213 - 8th St., S  
 Cranbrook, BC, V1C 1N9  
 Canada

<b>TEST REPORT:</b>	<b>YVR2010603</b>
---------------------	-------------------

Project Name: Hungry  
 Job Received Date: 29-Jul-2020  
 Job Report Date: 02-Sep-2020  
 Report Version: Final

	IMS-130 Sr ppm	IMS-130 Ta ppm	IMS-130 Te ppm	IMS-130 Th ppm	IMS-130 Ti %	IMS-130 Tl ppm	IMS-130 U ppm	IMS-130 V ppm	IMS-130 W ppm	IMS-130 Y ppm	IMS-130 Zn ppm	IMS-130 Zr ppm
Sample ID	0.2	0.01	0.01	0.2	0.005	0.02	0.05	1	0.05	0.05	1	0.5
L7 plus 400	6.1	<0.01	0.02	6.1	0.059	0.09	1.44	47	0.10	4.57	46	1.8
L7 plus 450	14.7	<0.01	0.02	6.0	0.047	0.07	3.54	30	0.16	5.65	95	1.3
L7 plus 500	15.4	<0.01	<0.01	5.4	0.086	0.09	0.82	44	0.21	3.43	61	9.0
L7 plus 550	9.7	<0.01	<0.01	7.2	0.037	0.06	0.97	24	0.13	1.31	21	1.7
L7 plus 600	12.5	0.02	0.02	5.4	0.034	0.06	0.89	18	0.14	2.77	24	1.4
L7 plus 650	5.3	<0.01	<0.01	5.2	0.024	0.04	0.48	21	0.15	1.12	23	0.9
L7 plus 700	12.6	<0.01	0.02	3.3	0.082	0.04	1.81	17	0.16	4.13	18	6.7
L7 plus 750	5.1	<0.01	0.07	6.3	0.038	0.06	0.54	18	0.17	1.19	22	1.3
L7 plus 800	3.3	<0.01	<0.01	6.4	0.054	0.04	0.54	18	0.17	1.31	31	3.2
L8 plus 00	2.5	<0.01	0.10	9.3	0.022	0.04	0.71	18	0.12	1.40	24	1.1
L8 plus 50	4.7	<0.01	0.02	4.0	0.153	0.07	0.73	65	0.32	1.93	27	8.1
L8 plus 100	6.2	<0.01	<0.01	2.6	0.052	0.05	0.65	28	0.17	1.69	24	<0.5
L8 plus 150	15.1	<0.01	0.05	2.3	0.097	0.07	12.70	40	0.23	3.27	23	2.4
L8 plus 200	4.4	<0.01	0.05	3.6	0.019	0.06	13.89	11	0.07	10.91	14	0.9
L8 plus 250	2.8	<0.01	<0.01	5.5	0.068	0.06	0.75	22	0.18	2.08	14	8.6
L8 plus 300	3.1	<0.01	<0.01	3.7	0.090	0.05	0.92	29	0.24	1.52	12	19.3
L8 plus 350	6.6	<0.01	0.10	8.3	0.111	0.06	0.94	55	0.45	5.17	40	22.8
L8 plus 400	3.3	<0.01	<0.01	4.7	0.105	0.08	0.83	32	0.26	2.29	19	32.7
L8 plus 450	3.5	<0.01	0.05	4.4	0.104	0.05	0.85	35	0.28	1.81	28	26.6
L8 plus 500	3.5	<0.01	<0.01	6.2	0.051	0.06	0.68	29	0.21	1.54	25	5.2
L8 plus 550	4.0	0.65	0.19	4.2	0.077	0.10	0.78	20	0.40	1.88	20	38.1
L8 plus 600	1.9	0.02	<0.01	5.1	0.049	0.05	0.52	17	0.21	1.26	15	10.8
L8 plus 625	1.2	0.01	0.02	6.0	0.032	0.04	0.37	13	0.12	1.06	11	8.4
L8 plus 650	3.3	0.02	0.05	5.8	0.096	0.05	1.22	27	0.28	4.93	20	61.3
L8 plus 675	2.5	0.02	0.04	4.7	0.094	0.06	0.71	33	0.32	1.50	16	40.4

\*\*\*Please refer to the cover page for comments regarding this test report. \*\*\*



MSALABS  
 Unit 1, 20120 102nd Avenue  
 Langley, BC V1M 4B4  
 Phone: +1-604-888-0875

To: **DLP Resources Inc.**  
**213 - 8th St., S**  
**Cranbrook, BC, V1C 1N9**  
**Canada**

<b>TEST REPORT:</b>	<b>YVR2010603</b>
---------------------	-------------------

Project Name: Hungry  
 Job Received Date: 29-Jul-2020  
 Job Report Date: 02-Sep-2020  
 Report Version: Final

	IMS-130 Sr ppm	IMS-130 Ta ppm	IMS-130 Te ppm	IMS-130 Th ppm	IMS-130 Ti %	IMS-130 Tl ppm	IMS-130 U ppm	IMS-130 V ppm	IMS-130 W ppm	IMS-130 Y ppm	IMS-130 Zn ppm	IMS-130 Zr ppm
Sample ID	0.2	0.01	0.01	0.2	0.005	0.02	0.05	1	0.05	0.05	1	0.5
L8 plus 700	5.4	<0.01	0.02	4.2	0.193	0.13	0.57	97	0.24	2.58	49	37.8
L8 plus 725	2.7	<0.01	0.04	5.5	0.045	0.06	0.66	22	0.21	1.62	20	15.1
L8 plus 750	3.0	<0.01	0.02	7.0	0.059	0.05	0.67	26	0.22	1.70	15	22.0
L8 plus 775	5.1	<0.01	0.04	4.6	0.123	0.06	1.10	33	0.31	3.54	24	50.4
L8 plus 800	2.7	<0.01	0.02	7.1	0.082	0.07	0.53	38	0.22	1.37	17	8.7
DUP L5 plus 300	8.0	<0.01	0.03	5.4	0.051	0.07	0.63	19	0.18	1.58	29	6.7
DUP L8 plus 100	6.1	<0.01	<0.01	2.7	0.053	0.05	0.65	27	0.16	1.81	22	<0.5
STD BLANK	<0.2	<0.01	<0.01	<0.2	<0.005	<0.02	<0.05	<1	<0.05	<0.05	<1	<0.5
STD BLANK	<0.2	<0.01	<0.01	<0.2	<0.005	<0.02	<0.05	<1	<0.05	<0.05	<1	<0.5
STD OREAS 601	35.2	<0.01	15.33	6.8	0.011	0.74	1.91	9	1.11	5.68	1305	26.4
STD OREAS 24b	28.2	<0.01	0.04	14.5	0.196	0.67	1.73	83	1.13	11.96	96	26.8

\*\*\*Please refer to the cover page for comments regarding this test report. \*\*\*

**Hungry Creek  
Soil Sample ID Map  
Legend  
1:5000**

- Hungry Creek 2020 Soils
- TRIM Contour Lines
- TRIM Water Lines

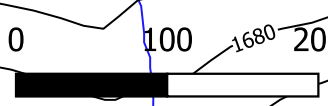
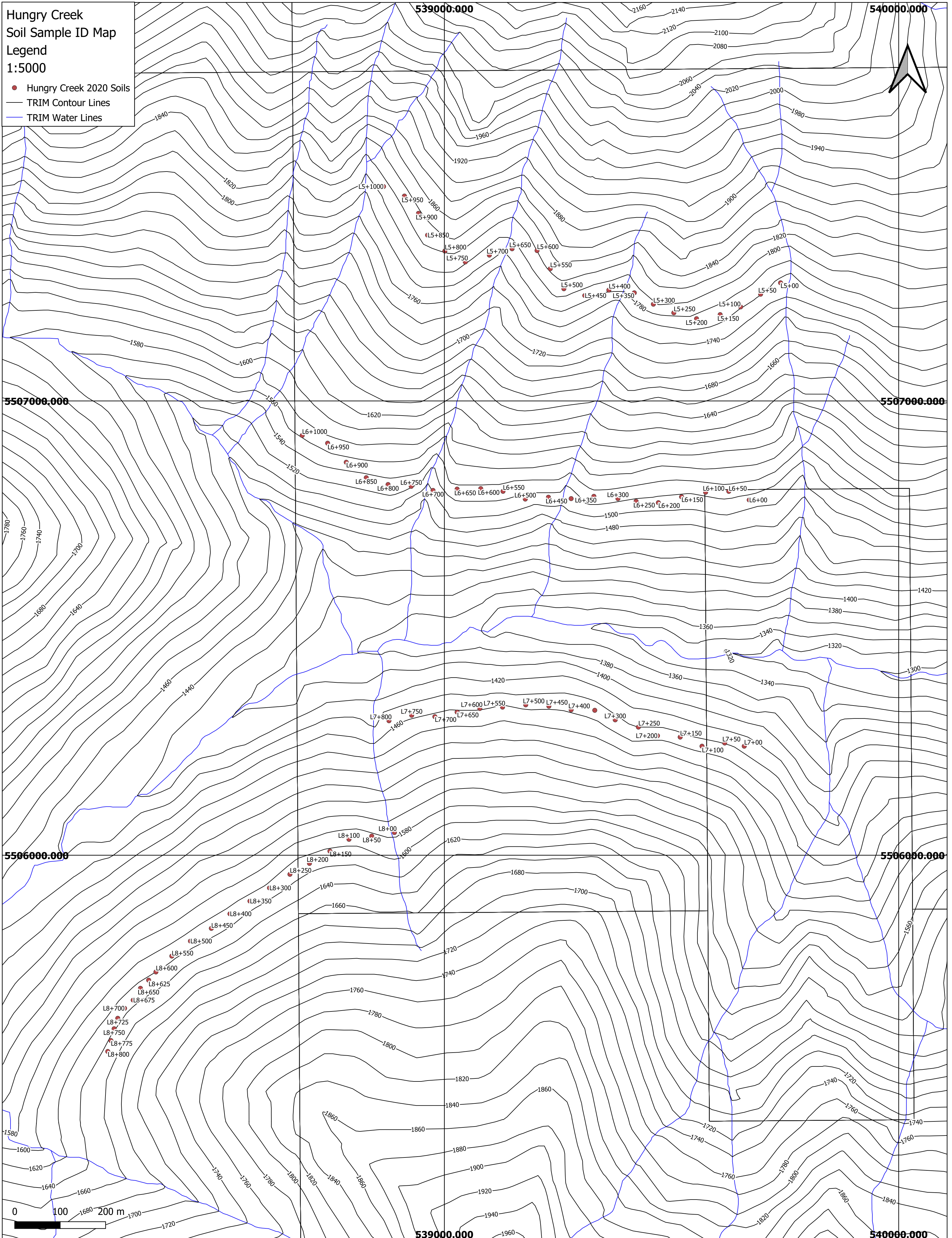
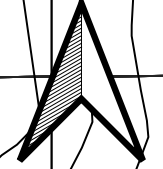

539000.000

540000.000

Hungry Creek  
Soil Sample Map  
Co in ppm  
1:5000

- Hungry Creek 2020 Soils
- TRIM Contour Lines
- TRIM Water Lines

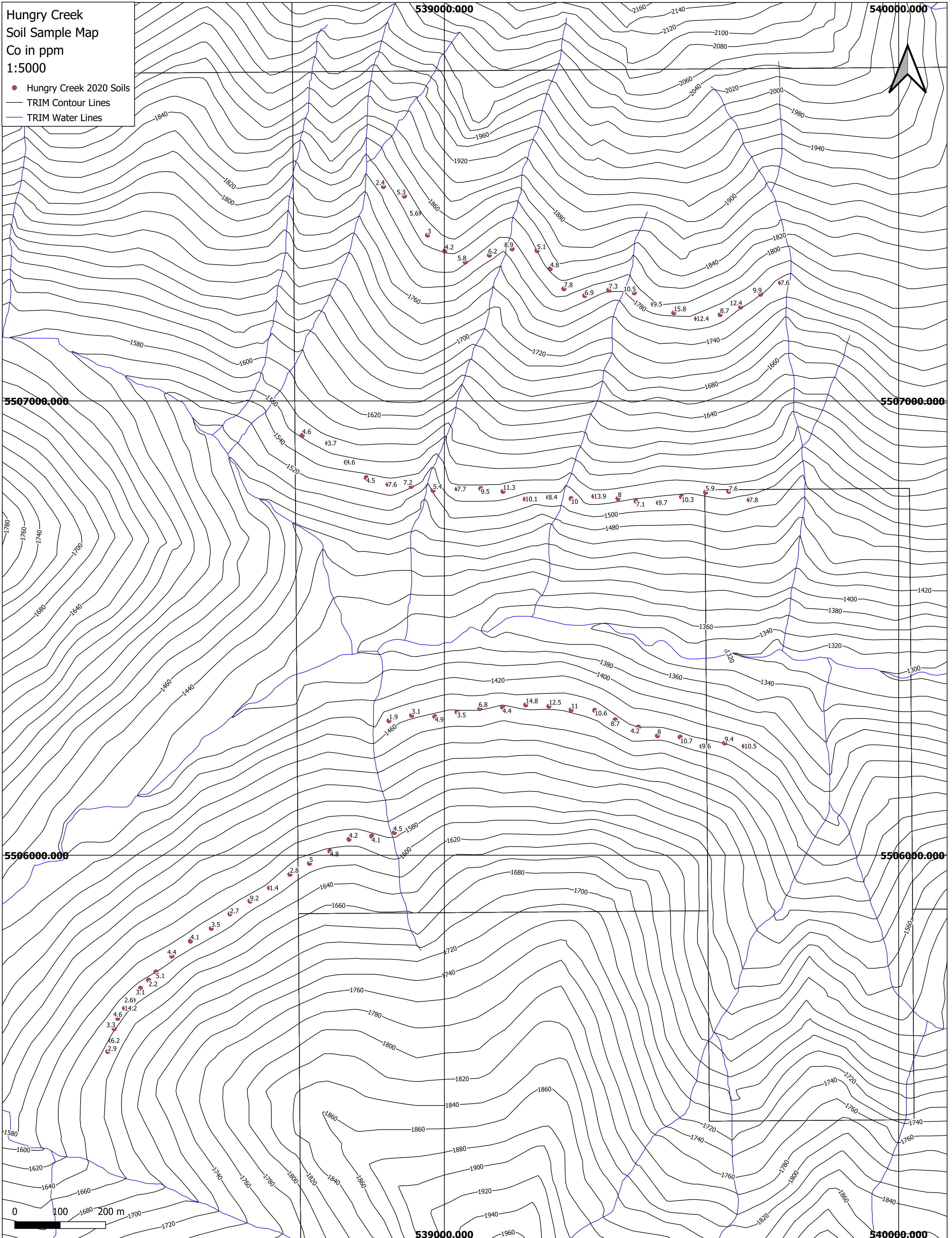

0 100 200 m

539000.000

540000.000

Hungry Creek  
Soil Sample Map  
Cu in ppm  
1:5000

- Hungry Creek 2020 Soils
- TRIM Contour Lines
- TRIM Water Lines

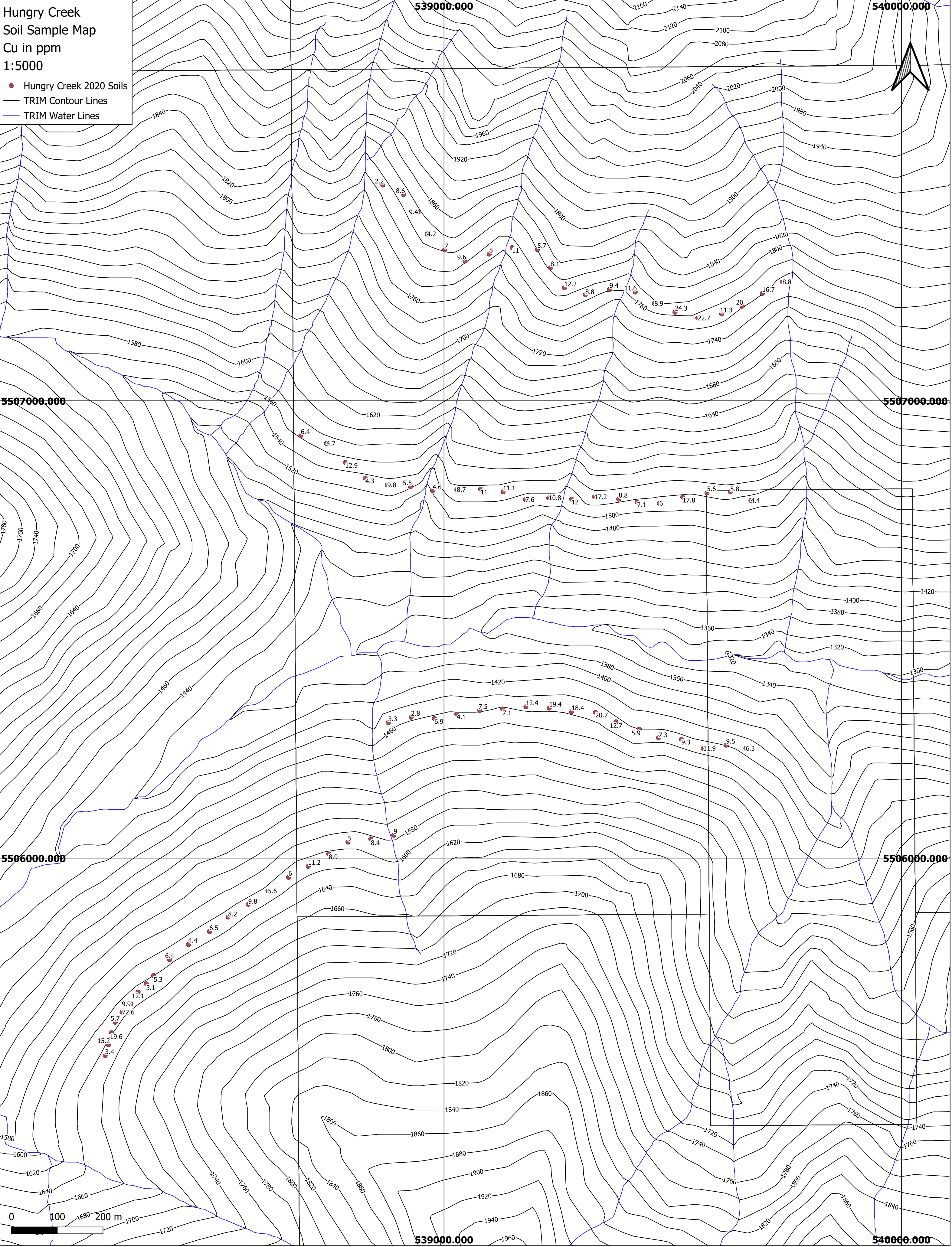
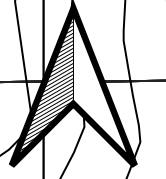

0 100 200 m

539000.000

540000.000

5506000.000

5507000.000

Hungry Creek  
Soil Sample Map  
Pb in ppm  
1:5000

- Hungry Creek 2020 Soils
- TRIM Contour Lines
- TRIM Water Lines

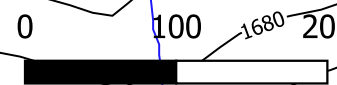
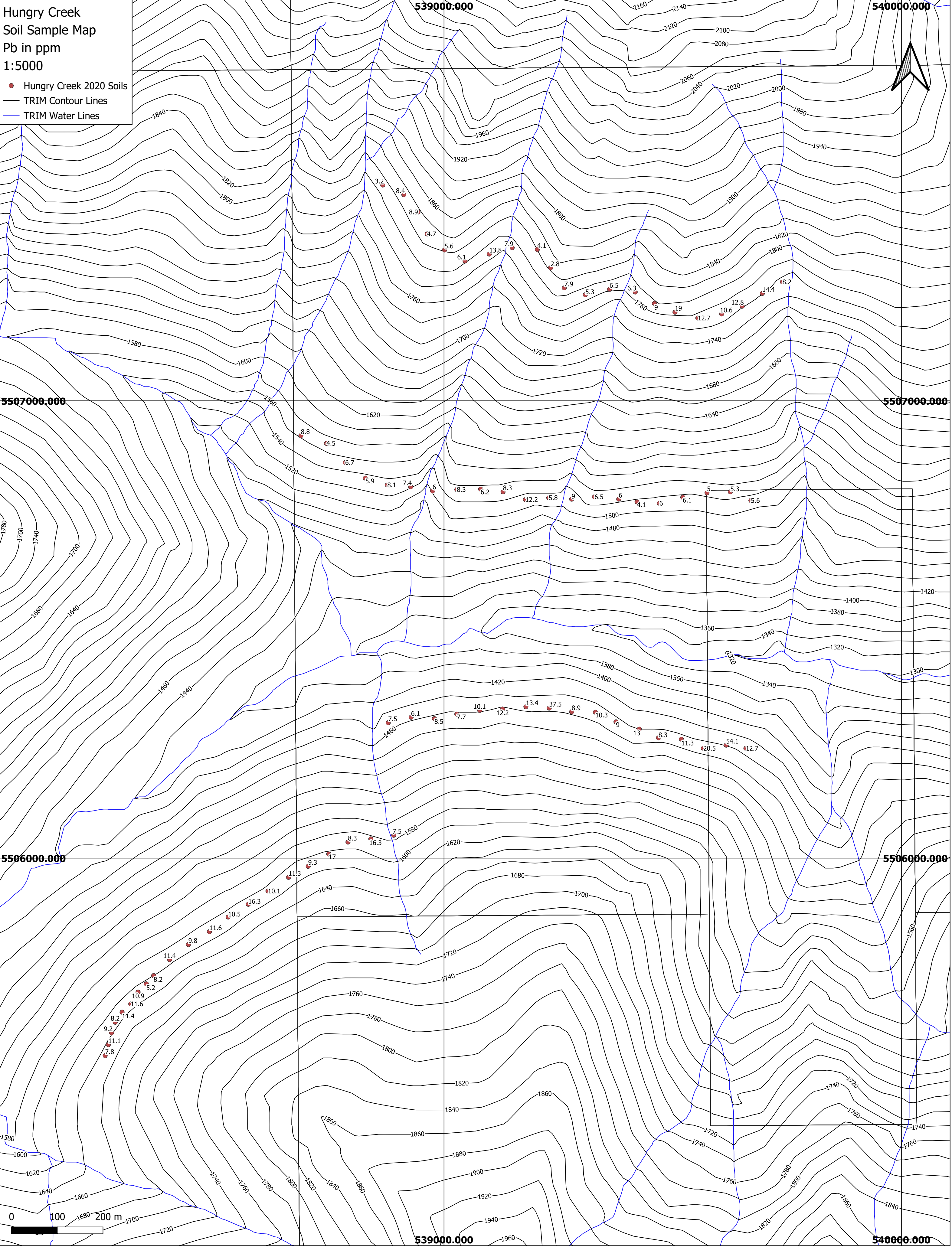
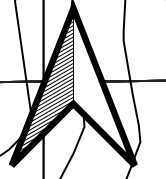

539000.000

540000.000

Hungry Creek  
Soil Sample Map  
Zn in ppm  
1:5000

- Hungry Creek 2020 Soils
- TRIM Contour Lines
- TRIM Water Lines

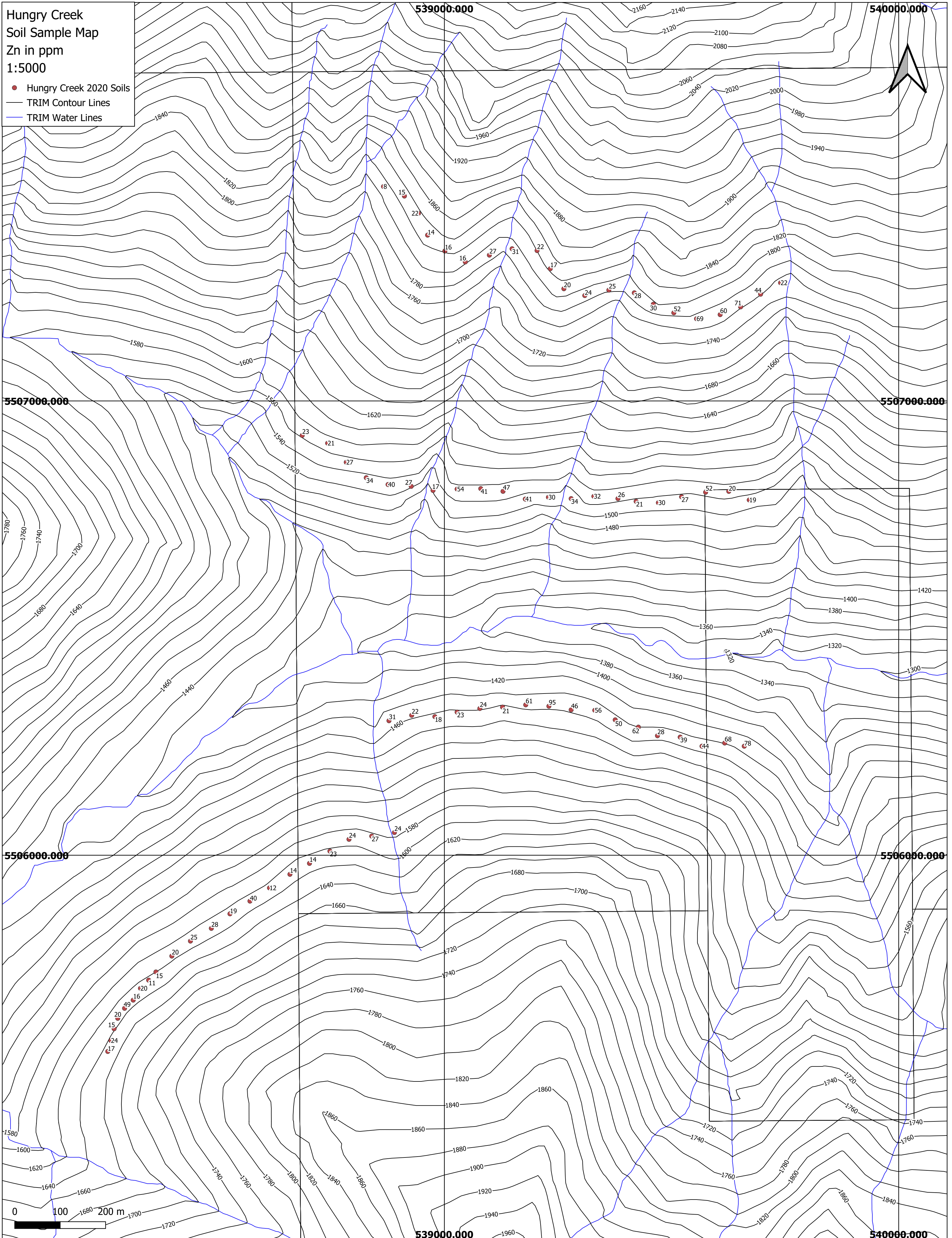
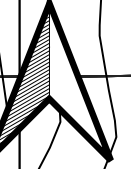

0 100 200 m

539000.000

540000.000

5507000.000

5507000.000

5506000.000

5506000.000

