BC Geological Survey
Assessment Report
39518

Ministry of Energy and Mines
BC Geological Survey

Assessment Report
Title Page and Summary

TYPE OF REPORT [type of survey(s)]: Drilling, Soil Sampling

TOTAL COST: $2,475,176.27

AUTHOR(S): Tucker, Michael J.

SIGNATURE(S): Michael Tucker

NOTICE OF WORK PERMIT NUMBER(S)/DATE(S): MX-10-216

YEAR OF WORK: 2020

STATEMENT OF WORK - CASH PAYMENTS EVENT NUMBER(S)/DATE(S): 5840568, 5840575

PROPERTY NAME: Frasergold

CLAIM NAME(S) (on which the work was done): Simon Gold (1077066), Southlimb2 (1045754), 2nd Limb (1044576), Central Syncline (1044577), Imperial (517996), Kay 10 (204347), H#1(547367)

COMMODITIES SOUGHT: Au

MINERAL INVENTORY MINFILE NUMBER(S), IF KNOWN: 093A339, 093A011, 093A150, 093A061

MINING DIVISION: Cariboo

NTS/BCGS:

LATITUDE: 52 ° 18` ' 25.80 " **LONGITUDE:** -120 ° 38 ' 41.72 " **(at centre of work)**

OWNER(S):
1) Karus Gold
2)

MAILING ADDRESS:
1601-277 Thurlow St.
Vancouver, BC V6C0C1

OPERATOR(S) [who paid for the work]:
1)
2)

MAILING ADDRESS:

PROPERTY GEOLOGY KEYWORDS (lithology, age, stratigraphy, structure, alteration, mineralization, size and attitude):
Kootenay, Slide Mountain, Quesnel Terranes. Omenica Belt consists of Hadrynian to Paleozoic quartz-mica schists and gneisses of Snowshoe group. Gold, Tungsten. NW trending Eureka Syncline, Perseus Anticline. Vertical extension joints. Basalt, augite porphyry flows, tuffs, volcanic breccias. Gold occurs in quratz-iron-muscovite-pyrite vein stockwork best developed in the knotted phyllite (Ribbon and dilational veins).

REFERENCES TO PREVIOUS ASSESSMENT WORK AND ASSESSMENT REPORT NUMBERS:

Next Page

TYPE OF WORK IN THIS REPORT	EXTENT OF WORK (IN METRIC UNITS)	ON WHICH CLAIMS	PROJECT COSTS APPORTIONED (incl. support)
GEOLOGICAL (scale, area)			
Ground, mapping			
Photo interpretation			
GEOPHYSICAL (line-kilometres)			
Ground			
Magnetic			
Electromagnetic			
Induced Polarization			
Radiometric			
Seismic			
Other			
Airborne			
GEOCHEMICAL (number of samples analysed for...)			
Soil	101 soil samples	1077066, 1045754, 1044576, 1044577	$2,550.28
Silt			
Rock			
Other			
DRILLING (total metres; number of holes, size)			
Core	7412.5 m, 23 holes, HQ	204347, 547367, 517996	$1,347,482.13
Non-core			
RELATED TECHNICAL			
Sampling/assaying	Core Assays		$375,074.84
Petrographic			
Mineralographic			
Metallurgic			
PROSPECTING (scale, area)			
PREPARATORY / PHYSICAL			
Line/grid (kilometres)			
Topographic/Photogrammetric (scale, area)			
Legal surveys (scale, area)			
Road, local access (kilometres)/trail			
Trench (metres)			
Underground dev. (metres)			
Other	Other Expenses detailed in report		$750,069.08
		TOTAL COST:	$2,475,176.27

Diamond Drill Program Technical Assessment Report for 2020 Frasergold Property, Likely, British Columbia

tNJŜLJl·NJŜŘ CƵNJY
Yl·NJdzǎ DƵfŘ
мслм π нтт ¢ƘdzNJfƵǿ {ǘNJŜŜǘ
±l·yŎƵdzǾŜNJΣ .NJƛǘƛǎƘ /Ƶfdzƴōƛl·
±c/ л/м

aƛƴƛƴƎ 5ƛǾƛǎƛƵƴΣ .NJƛǘƛǎƘ /Ƶfdzƴōƛl·

b¢{ a l·LJ {ƘŜŜǘǎ лфо ! ммΣ лфо ! млΣ лфо ! лсΣ лфо ! лтΣ лфо ! луΣ лфо ! лоΣ лфо ! лнΣ лфо ! лм
¦ ¢ a /ƵƵNJŘƛƴl·ǘŜǎ b ! 5 мфуоΣ ½ƵƴŜ млb
спумрлΣ рулслур

5l·ǘŜǎ ƵŦ ² ƵNJʅY a l·NJŎƘ нп ς hŎǘ мфΣ нлнл

hLJŜNJl·ǘƵNJY Yl·NJdzǎ DƵfŘ

hǿƴŜNJ ƵŦ /fl·ƛƴǎY Yl·NJdzǎ DƵfŘ

tNJŜLJl·NJŜŘ ōèY aƛŎƘl·Ŝf Wφ ¢dzŎʅŜNJ

5l·ǘŜ {dzōƴƛǘǘŜŘYOctober 23Σ нлнм
(Revised)

TABLE OF CONTENTS

1.0 INTRODUCTION 5

2.0 PROPERTY DESCRIPTION AND LOCATION 6

3.0 ACCESSIBILITY, PHYSIOGRAPHY, INFRASTRUCTURE AND LOCAL RESOURCES 13

3.1 Access 13

3.2 Infrastructure and Local Resources 13

4.0 REGIONAL AND PROPERTY EXPLORATION HISTORY 13

4.1 Regional Exploration History 13

4.2 Property Exploration History 15

5.0 GEOLOGICAL SETTING 17

5.1 Regional Geology 17

5.2 Regional Mineralization and Deposit Types 20

5.3 Property Geology 22

5.4 Property Mineralization 26

6.0 2020 SOIL SAMPLING PROGRAM 27

7.0 2020 DIAMOND DRILL PROGRAM 30

7.1 Sample Collection and Shipping 32

7.2 Analytical Methods 32

7.3 Sampling Discussion 32

7.4 Significant Results 33

7.5 Significant Results Discussion 34

7.6 Cross Sections 36

7.7 Cross Sections Discussion 43

8.0 CONCLUSIONS AND RECOMMENDATIONS 43

9.0 EXPLORATION EXPENDITURES 45

FIGURES

Figure 1. Location of the Frasergold Property 9

Figure 2a. Frasergold Property mineral tenure, northern claims 10

Figure 2b. Frasergold Property mineral tenure, southern claims.....11

Figure 2c. Frasergold Property mineral tenure, southern claims (zoom) 12

Figure 3. Regional Geology 19

Figure 4. Property Geology at Frasergold, local scale.....24

Figure 5. Property Geology at Frasergold, deposit scale 22

Figure 6a. Soil Sample Locations w Values 28

Figure 6b. Soil Sample Locations w Values 29

Figure 7. Frasergold 2020 Drill Collars Map.....31

Figure 8. Cross sections of drill holes FG-20-369 and FG-20-370.....35

Figure 9. Cross sections of drill hole FG-20-371.....36

Figure 10. Cross sections of drill holes FG-20-372 through 375 and 378, 379..... 37

Figure 11. Cross sections of drill holes FG-20-368, 369, 376 and 377.....38

Figure 12. Cross sections of drill holes FG-20-380, 385 and 386.....39

Figure 13. Cross sections of drill holes FG-20-381 through 384.....40

Figure 14. Cross sections of drill holes FG-20-387through 390..... 41

Figure 15. Cross sections of drill holes FG-20-388 and 389..... 42

TABLES

Table 1. Mineral tenure summary data for the Frasergold Property (April 15, 2021). 7-8

Table 2. Summary of Minfile showings on the Frasergold Property.....25

Table 3. 2020 drill collar information from the Frasergold Property (UTM NAD83-Z10) 26

Table 4: Significant Results from the 2020 Frasergold Drilling Campaign 32

APPENDICES

Appendix A: Drill Logs

Appendix B: Soil Sampling Data and Assays for Soil Data

Appendix C: Drill Data and Assays

Appendix D: Drill Hole Survey Data

Appendix E: Statement of Qualifications

Appendix F: Detailed Cost Statement

Appendix G: Extra Cross Sections from Press Releases

Abbreviations		Units of measure	
AAS	atomic absorption spectroscopy	°C	degrees Celsius
Ag	silver	cm	centimetre
APS	azimuth pointing system	C$	Canadian dollar
Au	gold	g/t	grams/tonne
BC	British Columbia	ha	hectare
CRM	certified reference material	kbar	kilo bars
Cu	copper	km	kilometre
DDH	diamond drill hole	km^2	square kilometres
DGPS	differential GPS	kg	kilogram
EM	electromagnetic	koz	kilo ounces
FA	fire assay	kV	kilovolts
GPS	global positioning system	m	metre
ICP-AES	inductively couple plasma atomic emission spectrometry	M	million
ICP-MS	inductively coupled plasma mass spectrometry	Mlbs	millions of pounds
IP	induced polarization	Mt	millions of tonnes
ISO	International Standards Organization	mm	millimetre
LAP	laboratory accreditation program	mV/V	millivolt per volt
M+I	measured and indicated	nT	nanotesla
Ma	million years ago	oz/ton	troy ounce per short ton
MTO	Minerals Titles Online	ppb	part per billion
N	number of	ppm	part per million
NI 43-101	National Instrument 43-101	µm	micro metre
NSR	net smelter return		
NAD83 Zone 10	grid system used for Gold Creek Property		
P.Eng.	Professional Engineer		
P.Geo.	Professional Geologist		
QA	quality assurance		
QC	quality control		
QP	Qualified Person		
QZ	quartz		
σ	standard deviation		
RQD	rock quality designation		
µ	mean		
UTM	Universal Transverse Mercator		

1.0 INTRODUCTION

During 2020, Karus Gold ("Karus" or "the Company") completed a diamond drilling program and a soil sampling program on the Frasergold Property ("The Property") located in the Cariboo Regional of Central British Columbia. The Frasergold Property is part of a larger land package held 100% by Karus Gold called the South Cariboo Property, which consists of 121 mineral claims in two nearby blocks within the Cariboo Mining Division of central British Columbia. This larger land package covers 99,778 hectares (998 km^2), centred at 52° 23'N latitude and 120° 54' W longitude. The Property's northwestern end is referred to as the Gold Creek area and the southeastern end, including the Frasergold deposit and the Nova zone, as the Frasergold area. The Frasergold Property consist of 87 contiguous claims totaling 899.56 km^2 and is the focus of this report. KORE Mining Ltd. is the recorded owner of most claims, although a few are held in the name of their optionors.

The Property includes claims acquired directly from MTO by KORE, bought by KORE under the terms of two purchase agreements (Scott and Earl) or held under the terms of four option agreements (Bullion, Hen, Hawk and Tep), one of which (Bullion) has already vested. A 1-3% NSR royalty is applicable to certain of the claims held under purchase or option agreements, subject to variable buydown terms. Pursuant to the proposed Spin-out Transaction, KORE will be granted a 1% NSR on all claims in the Property which are not subject to other royalties.

The Property lies within the traditional territory of the Northern Shuswap Tribal Council which is in active land claim negotiations with the British Columbia Treaty Commission (BCTC, 2018). Land claims have not been settled in this part of British Columbia and their future impact on the Property's access, title or the right and ability to perform work on it remains unclear.

In 2020, a drill program and a soil surveying program was performed on the Property. This exploration program and the subsequent results are the basis for this Assessment Report. The drilling campaign took place in two separate blocks, from March 24 – April 20, 2020 and from July 2 – October 19, 2020. The drill program consisted of 23 individual diamond drill holes totaling 7,412.50 meters. All drill core was logged and sampled on site, and then shipped to a secure storage facility in Horsefly, BC. 2020 drill holes FG-20-376 to FG-20-386 were drilled across four complete cross sections over a strike of ~650 m designed to cross both upper and lower zones to allow for correlation both down dip and along strike of both the "Upper and Lower Zones". Holes FG-20-387 to FG-20-390 tested for lateral and down-dip mineralization in areas below sparse historical drilling. Drilling in 2020 tests over 1,780 m of strike length below the limits of historical drilling.

2.0 PROPERTY DESCRIPTION AND LOCATION

The Frasergold Property claims are located approximately 50 kilometers east of the village of Horsefly, BC, and 100 kilometers east of the city of Williams Lake, BC located on NTS map sheets 093A11, 093A10, 093A06, 093A07, 093A08, 093A03, 093A02 and 093A01 (Figure 1). The property outlined for assessment consists of 87 mineral claims covering 899.56 km², centred near 648150 E, 5806085 N (NAD83, Zone 10). The property runs south on either side of Crooked Lake and extends NW crossing Horsefly Lake and the western arm of Quesnel Lake. Several claims are part of the Frasergold property on the north side of Quesnel Lake, extending within 7 km of the Company's other property, Gold Creek. (Table 1, Figure 1).

British Columbia law requires property expenditures to maintain tenure ownership past the current expiry dates. These required expenditures are:

- C$5.00 per hectare for anniversary years 1 and 2
- C$10.00 per hectare for anniversary years 3 and 4
- C$15.00 per hectare for anniversary years 5 and 6, and
- C$20.00 per hectare for subsequent anniversary years.

Table 1: Mineral tenure summary data for the Frasergold Property (April 15, 2021).

204214	MAC	MC4	20221213	KORE MINING LTD.	100	2.25	Frasergold
204347	KAY #10	MC4	20221213	KORE MINING LTD.	100	1.47	Frasergold
204348	KAY #11	MC4	20221213	KORE MINING LTD.	100	0.27	Frasergold
204887	MAC 9 FR.	MCF	20221213	KORE MINING LTD.	100	0.19	Frasergold
204896	MAC 11 FR	MCF	20221213	KORE MINING LTD.	100	0.06	Frasergold
378209	L-1	MC2	20221213	KORE MINING LTD.	100	0.25	Frasergold
402366	KAY #10	MC4	20221213	KORE MINING LTD.	100	3.68	Frasergold
402367	KAY #11	MC4	20221213	KORE MINING LTD.	100	4.24	Frasergold
404351	HEN 1	MC4	20200915	GUINET, VICTOR	100	5.00	Frasergold
405520	J#1	MC4	20221213	KORE MINING LTD.	100	0.58	Frasergold
405682	KAY #9	MC4	20221213	KORE MINING LTD.	100	4.76	Frasergold
413226	J#2	MC4	20221215	KORE MINING LTD.	100	1.49	Frasergold
517995	NUGGET	MCX	20221213	KORE MINING LTD.	100	0.59	Frasergold
517996	IMPERIAL	MCX	20221213	KORE MINING LTD.	100	4.94	Frasergold
524992	EUREKA	MCX	20221213	KORE MINING LTD.	100	2.97	Frasergold
544763	EUREKA	MCX	20221213	KORE MINING LTD.	100	0.99	Frasergold
544765	MISSING	MCX	20221213	KORE MINING LTD.	100	0.59	Frasergold
544767	ADD ON	MCX	20221213	KORE MINING LTD.	100	0.20	Frasergold
544769	ANOTHER	MCX	20221213	KORE MINING LTD.	100	0.20	Frasergold
547367	H#1	MCX	20221213	KORE MINING LTD.	100	0.20	Frasergold
547369	H#2	MCX	20221213	KORE MINING LTD.	100	0.59	Frasergold
547372	H#3	MCX	20221213	KORE MINING LTD.	100	0.79	Frasergold
547374	H#4	MCX	20221213	KORE MINING LTD.	100	0.59	Frasergold
548514	EUR #1	MCX	20221213	KORE MINING LTD.	100	0.20	Frasergold
806924	SP FR 2A	MCX	20221115	KORE MINING LTD.	100	0.59	Frasergold
806963	SP FR 1C	MCX	20221115	KORE MINING LTD.	100	4.91	Frasergold
807002	SP FR 1D	MCX	20221115	KORE MINING LTD.	100	2.16	Frasergold
1035771	KK	MCX	20221213	KORE MINING LTD.	100	1.38	Frasergold
1035789	HAWK	MCX	20200429	PRIOR, GLEN J	100	4.34	Frasergold
1035812	EXT	MCX	20221213	KORE MINING LTD.	100	1.19	Frasergold
1035932		MCX	20200815	KREFT, JOHN BERNARD	100	0.20	Frasergold
1035943		MCX	20200815	KREFT, JOHN BERNARD	100	0.20	Frasergold
1035962	HORSEFLY ZINC	MCX	20200815	KREFT, JOHN BERNARD	100	0.59	Frasergold
1035963	HORSEFLY ZINC N	MCX	20200815	KREFT, JOHN BERNARD	100	0.39	Frasergold
1035964	HORSEFLY ZINC REMAIN	MCX	20200815	KREFT, JOHN BERNARD	100	0.20	Frasergold
1037119	GAP	MCX	20221213	KORE MINING LTD.	100	0.20	Frasergold
1041967	EUREKA PEAK	MCX	20221213	KORE MINING LTD.	100	2.37	Frasergold
1041968	CREEK	MCX	20221213	KORE MINING LTD.	100	0.59	Frasergold
1044575	KUSK EXPLORE	MCX	20221213	KORE MINING LTD.	100	18.20	Frasergold
1044576	2ND LIMB	MCX	20221213	KORE MINING LTD.	100	19.77	Frasergold
1044577	CENTRAL SYNCLINE	MCX	20221213	KORE MINING LTD.	100	19.79	Frasergold
1045754	SOUTHLIMB2	MCX	20221213	KORE MINING LTD.	100	5.93	Frasergold
1045755	SOUTHLIMB3	MCX	20221213	KORE MINING LTD.	100	0.99	Frasergold

1060580	KORE 1	MCX	20221213	KORE MINING LTD.	100	19.36	Frasergold
1060581	KORE 2	MCX	20221213	KORE MINING LTD.	100	6.72	Frasergold
1074865		MCX	20210227	HYNES, JAMES	100	0.20	Frasergold
1074877		MCX	20210228	KORE MINING LTD.	100	0.59	Frasergold
1077066	SIMON GOLD	MCX	20210703	KORE MINING LTD.	100	19.75	Frasergold
1077084	TEP SOUTH	MCX	20210704	KREFT, JOHN BERNARD	100	0.20	Frasergold
1077246	T SOUTHEAST	MCX	20210716	KREFT, JOHN BERNARD	100	10.64	Frasergold
1077247	T FURTHER SOUTHEAST	MCX	20210716	KREFT, JOHN BERNARD	100	10.65	Frasergold
1077463		MCX	20210722	KORE MINING LTD.	100	19.79	Frasergold
1077464		MCX	20210722	KORE MINING LTD.	100	19.66	Frasergold
1077465		MCX	20210722	KORE MINING LTD.	100	19.77	Frasergold
1077466		MCX	20210722	KORE MINING LTD.	100	19.67	Frasergold
1077467		MCX	20210722	KORE MINING LTD.	100	19.68	Frasergold
1077468		MCX	20210722	KORE MINING LTD.	100	19.78	Frasergold
1077469		MCX	20210722	KORE MINING LTD.	100	19.70	Frasergold
1077470		MCX	20210722	KORE MINING LTD.	100	19.71	Frasergold
1077471		MCX	20210722	KORE MINING LTD.	100	19.71	Frasergold
1077472		MCX	20210722	KORE MINING LTD.	100	19.69	Frasergold
1077473		MCX	20210722	KORE MINING LTD.	100	19.70	Frasergold
1077474		MCX	20210722	KORE MINING LTD.	100	19.69	Frasergold
1077475		MCX	20210722	KORE MINING LTD.	100	19.70	Frasergold
1077476		MCX	20210722	KORE MINING LTD.	100	19.55	Frasergold
1077477		MCX	20210722	KORE MINING LTD.	100	19.69	Frasergold
1077478		MCX	20210722	KORE MINING LTD.	100	19.70	Frasergold
1077479		MCX	20210722	KORE MINING LTD.	100	19.71	Frasergold
1077480		MCX	20210722	KORE MINING LTD.	100	19.74	Frasergold
1077481		MCX	20210722	KORE MINING LTD.	100	19.53	Frasergold
1077482		MCX	20210722	KORE MINING LTD.	100	19.76	Frasergold
1077483		MCX	20210722	KORE MINING LTD.	100	19.72	Frasergold
1077484		MCX	20210722	KORE MINING LTD.	100	19.72	Frasergold
1077485		MCX	20210722	KORE MINING LTD.	100	19.75	Frasergold
1077486		MCX	20210722	KORE MINING LTD.	100	19.74	Frasergold
1077487		MCX	20210722	KORE MINING LTD.	100	19.74	Frasergold
1077488		MCX	20210722	KORE MINING LTD.	100	19.78	Frasergold
1077489		MCX	20210722	KORE MINING LTD.	100	19.80	Frasergold
1077490		MCX	20210722	KORE MINING LTD.	100	19.80	Frasergold
1077491		MCX	20210722	KORE MINING LTD.	100	19.76	Frasergold
1077492		MCX	20210722	KORE MINING LTD.	100	19.82	Frasergold
1077493		MCX	20210722	KORE MINING LTD.	100	19.83	Frasergold
1077494		MCX	20210723	KORE MINING LTD.	100	19.81	Frasergold
1077495		MCX	20210723	KORE MINING LTD.	100	19.83	Frasergold
1077496		MCX	20210723	KORE MINING LTD.	100	19.66	Frasergold
1077497		MCX	20210723	KORE MINING LTD.	100	19.84	Frasergold
1077498		MCX	20210723	KORE MINING LTD.	100	19.80	Frasergold

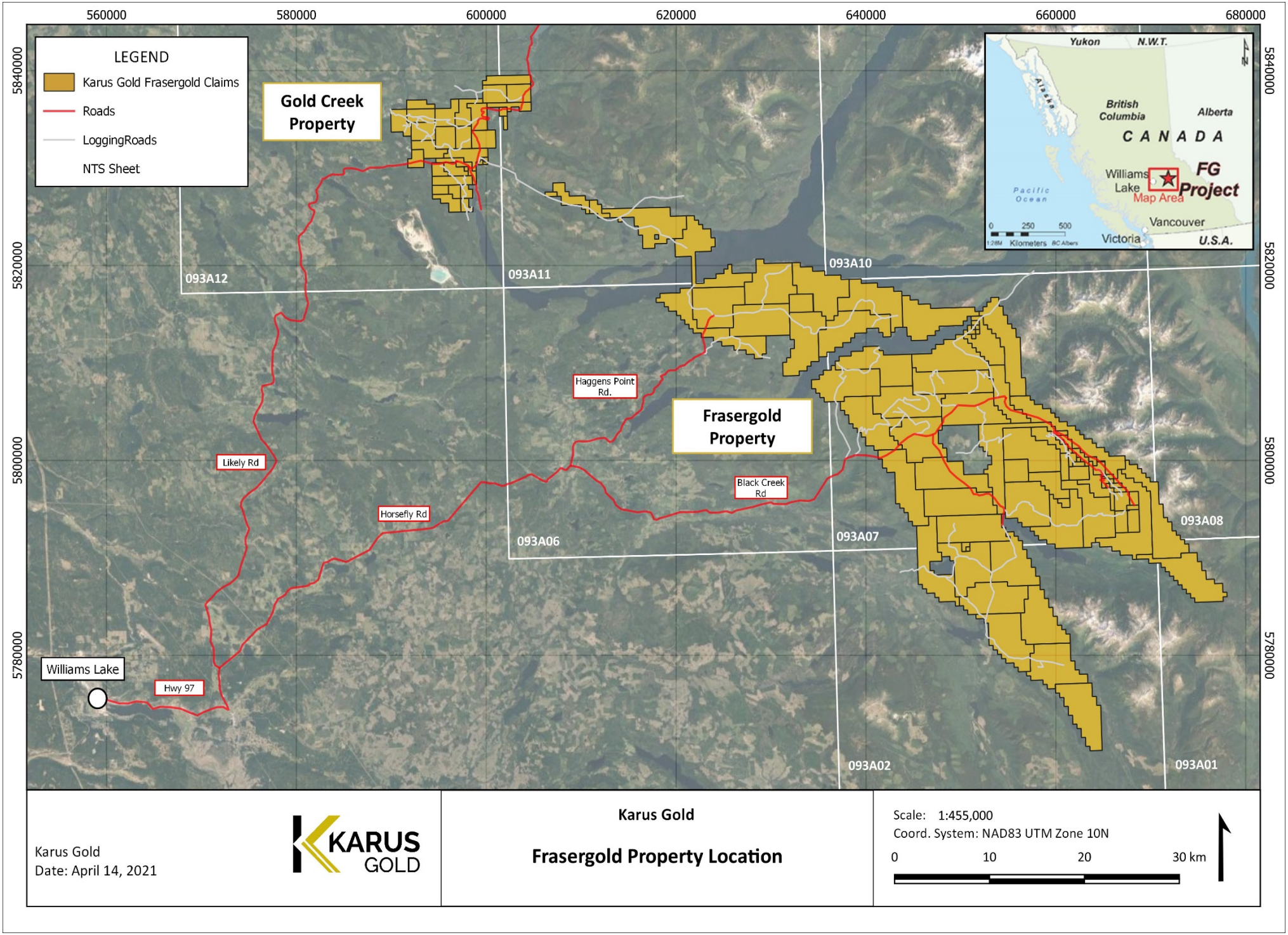

Figure 1. Location of the Frasergold Property.

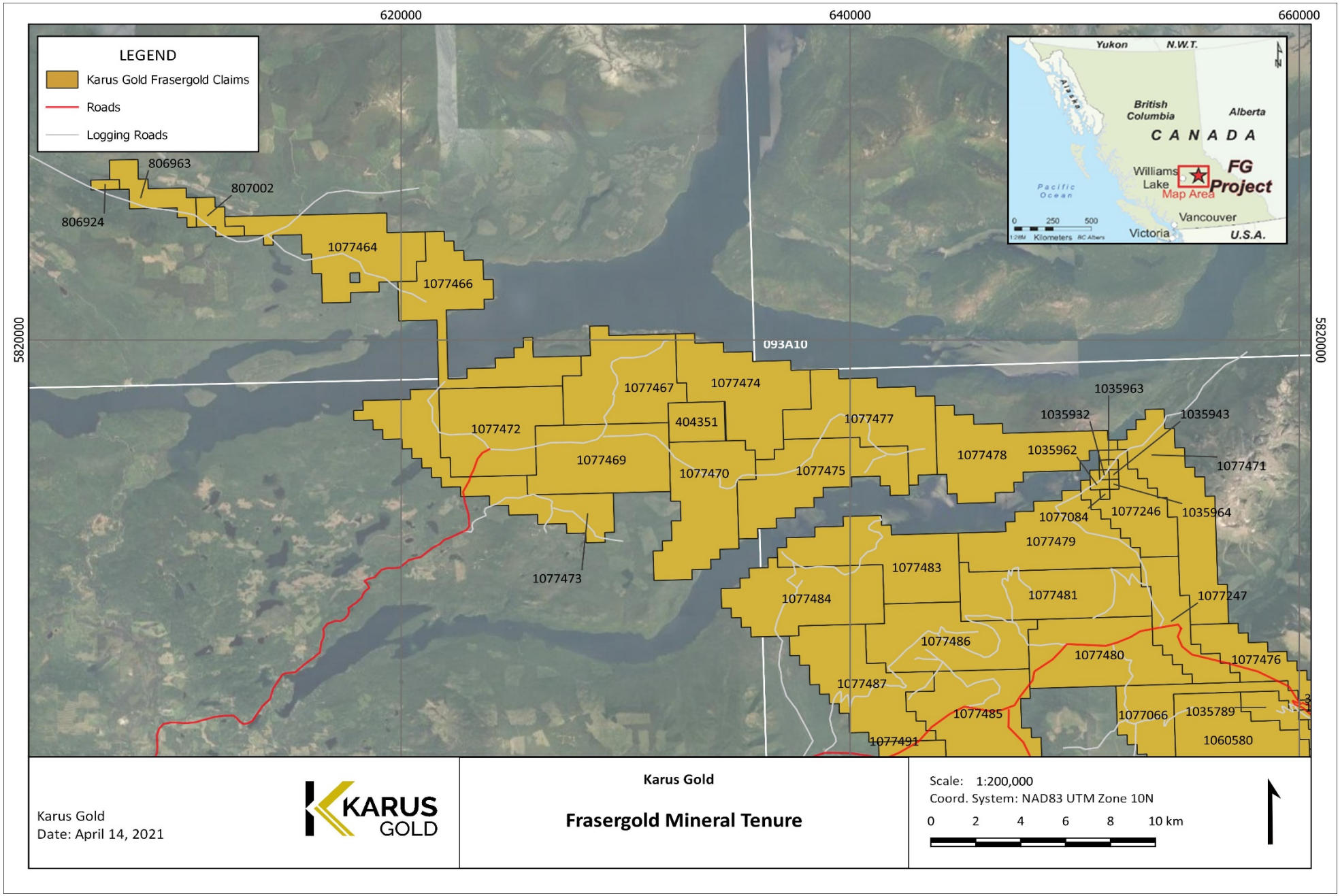

Figure 2a. Frasergold Property mineral tenure overview map, northern claims

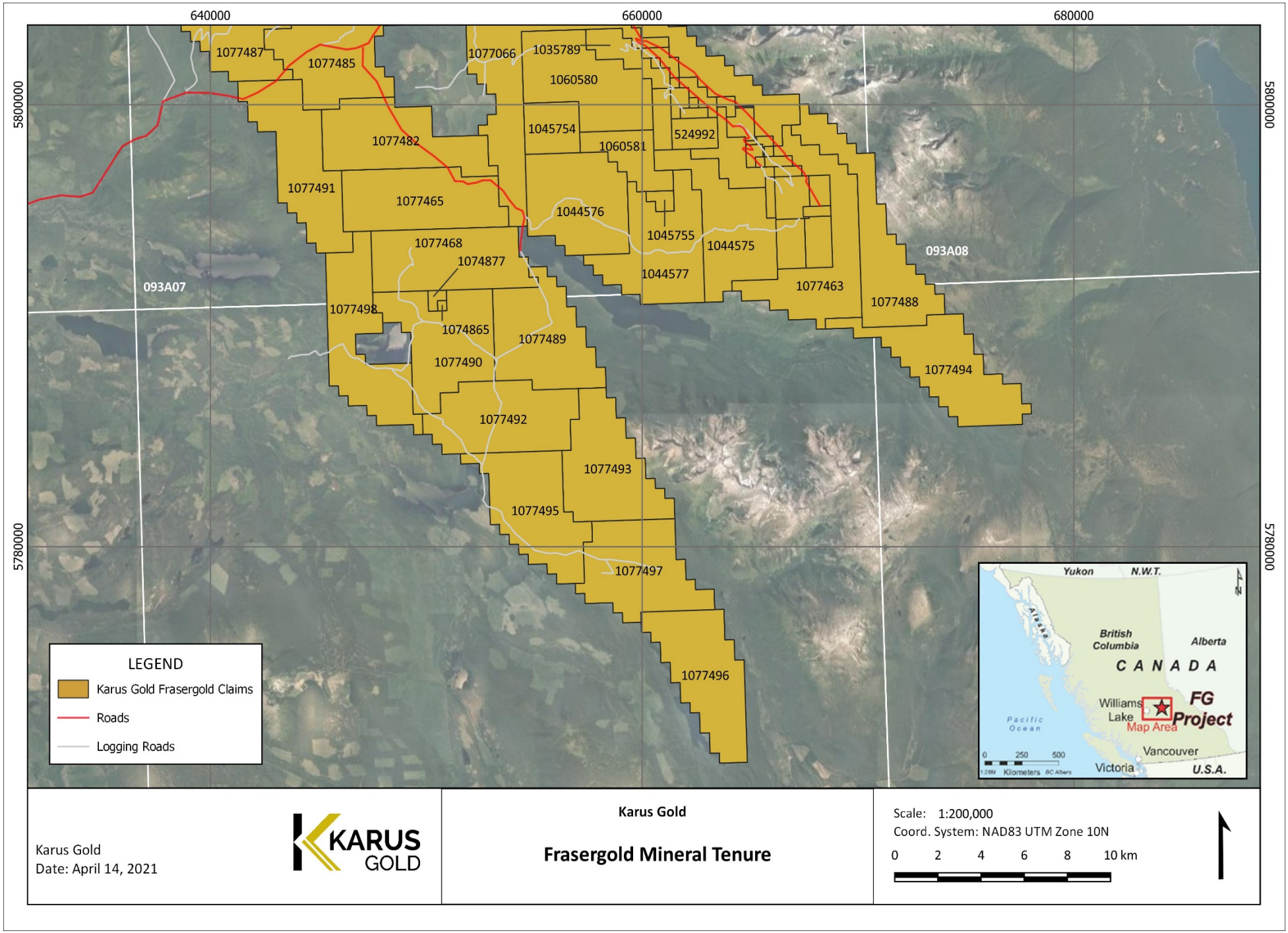

Figure 2b. Frasergold Property mineral tenure overview map, southern claims

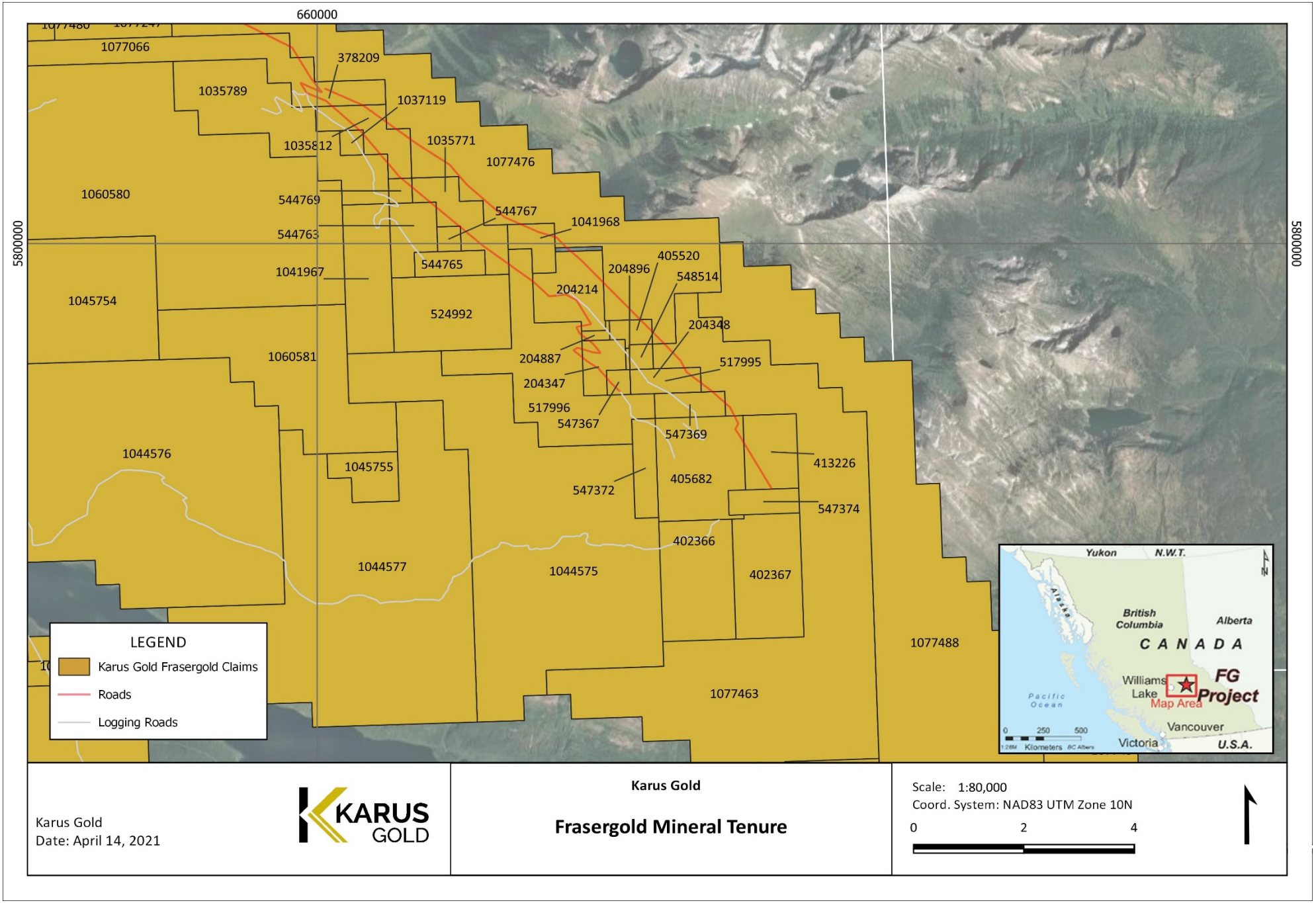

Figure 2c. Frasergold Property mineral tenure overview map, southern claims (Zoom)

3.0 ACCESSIBILITY, PHYSIOGRAPHY, INFRASTRUCTURE AND LOCAL RESOURCES

3.1 Access

¢KŜ LJN2LJŜNúè λă I·ŎŎŜăăλōtŜ ōè LJI·ØŜŘ I·yŘ ƎNI·ØŜf ădzNŦI·ŎŜ N2I·Řă ŭKI·ŭ fŜI·Ř ŜI·ăŭ y2NúKŜI·ăŭ ŦN2Y ² λffλI·Yă [I·ʼŜ ŭ2 úKŜ ØλffI·ƎŜ 2Ŧ I 2NăŜŦfè I·yŘ I·f2yƎ úKŜ I 2NăŜŦfè wλØŜN ŭ2 a I·ŎYI·è wλØŜN óCλƎdzNŜ mú! ! ŘŘλúλ2yI·f I·ŎŎŜăă λă ƎI·λyŜŘ ŭ2 úKŜ 9dzNŜʼI· ō2øf I·yŘ b2ØI· ½2yŜ ōè I· ySŭø2Nʼ 2Ŧ Kλăú2NλŎI·f ŜÈLJf2NI·úλ2y I·yŘ f2ƎƎλyƎ N2I·Řă óCλƎdzNŜ нŎúφ

3.2 Infrastructure and Local Resources

¢KŜ ySI·NŜăú YI·ƨ2N Ŏλúè ŎŜyúNŜ λă ² λffλI·Yă [I·ʼŜΣ I· NŜă2dzNŎŜ óYλyλyƎΣ f2ƎƎλyƎΣ I·yŘ NI·yŎKλyƎú ōI·ăŜŘ Ŏ2YYdzyλúè øλúK I·y ŜÈLJŜNλŜyŎŜŘ fI·ō2dzN Ŧ2NŎŜφ Lú λă úKŜ YI·λyădzLJLJfè I·yŘ ăŜNØλŎŜ LJ2λyú Ŧ2N ŦdzŜfΣ ƎN2ŎŜNλŜăΣ I·ŎŎ2YY2ŘI·úλ2yΣ I·yŘ KŜI·øè Ŏ2yăúNdzŎúλ2y ŜIjdzλLJYŜyúφ Lú KI·ă NŜƎdzfI·N ăŎKŜŘdzfŜŘ I·λN I·yŘ úNI·λyăŜNØλŎŜφ . ŜúøŜŜy ² λffλI·Yă [I·ʼŜ I·yŘ ¢KŜ tN2LJŜNúèΣ úKŜ ú2øy2Ŧ I 2NăŜŦfè λă I·y2úKŜN ăYI·ff Ŏ2YYdzyλúè óчолл LJŜ2LJfŜú úKI·ú LJN2ØλŘŜă I·ŎŎ2YY2ŘI·úλ2yăΣ ŦdzŜfΣ I·yŘ ă2YŜ ăYI·ff ŜIjdzλLJYŜyú 2LJŜNI·ú2Nφ

4.0 REGIONAL AND PROPERTY EXPLORATION HISTORY

4.1 Regional Exploration History

wŜŎ2NŘă 2Ŧ Ǝ2fŘ YλyλyƎ λyúKŜ vdzŜăyŜf wλØŜN I·NŜI· ŘI·úŜ ōI·Ŏʼ ú2 úKŜ ŜI·NfλŜăú Kλăú2Nè 2Ŧ LJfI·ŎŜN YλyλyƎ λy . NλúλăK /2fdzYōλI·φ ¢KŜNŜ λă YŜyúλ2yI·ă ŜI·Nfè I·ă мурн 2Ŧ LyŘλƎŜy2dză LJŜ2LJfŜă úNI·ŘλyƎ Ǝ2fŘ ydzƎƎŜúă ŦN2Y dzyʼy2øyă2dzNŎŜă I·ú úKŜ I dzŘă2yφă . I·è /2YLJI·yê úNI·ŘλyƎ LJ2ăú λyYI·Yf22LJăφ

Ly мурфΣ NλŎK NλØŜNπōI·N LJfI·ŎŜN Ǝ2fŘ øI·ă ŦλNăú Ŧ2dzyŘ λyúKŜ vdzŜăyŜf wλØŜN λyI·yI·NŜI· øKI·ú øI·ă ú2 ōŜŎ2YŜ úKŜ ăŜúúfŜYŜyú 2Ŧ vdzŜăyŜf C2Nʼăφ {K2Núfè I·ŦúŜNΣ LJfI·ŎŜN Ǝ2fŘ øI·ă Ŧ2dzyŘ I·ú úKŜ Ŏ2yŦfdzŜyŎŜ 2Ŧ I 2NăŜŦfè I·yŘ [λúúfŜ I 2NăŜŦfè NλØŜNă øKŜNŜ LJN2ăLJŜŎú2Nă NŜLJ2NúŜŘfè ú22ʼ 2dzú млм 2dzyŎŜă λy2yŜ øŜŜʼφ ¢KŜ yŜøă 2Ŧ NλŎK LJfI·ŎŜNă λyúKŜ /I·Nλŏ22 úNI·ØŜffŜŘ IjdzλŎʼfè I·yŘ úKŜ ƎNŜI·ú /I·Nλŏ22 Ǝ2fŘ NdzăK ōŜƎI·yφ Ly мусл LJN2ăLJŜŎú2Nă ŦN2Y vdzŜăyŜf C2Nʼă ø2NʼŜŘ dzLJ úKŜ /I·Nλŏ22 wλØŜN ú2 /I·Nλŏ22 [I·ʼŜ øKŜNŜ NλŎK LJfI·ŎŜN øI·ă Ŧ2dzyŘ 2y YŜλúKfŜè I·yŘ ! yúfŜN ŎNŜŜʼăφ ¢KŜ Ŧ2ff2øλyƎ ăŜI·ă2yăI·ø ŦdzNúKŜN LJN2ăLJŜŎúλyƎ dzLJ úKŜ ŎNŜŜʼă I·yŘ 2ØŜN úKŜ ŘλØλŘŜ λyú2 ² λffλI·Yă /NŜŜʼφ ¢KŜ LJKŜy2YŜyI·f NλŎKyŜăă 2Ŧ úKŜ ƎNI·ØŜfă λyúKλă ŎNŜŜʼ ădzNLJI·ăăŜŘ I·ff úKŜ LJNŜØλ2dză ŘλƎƎλyƎă ú2 ŘI·úŜφ bŜI·NfèI· úK2dzăI·yŘ YλyŜNă ŘŜăŎŜyŘŜŘ úKŜ I·NŜI· I·yŘ Ŧ2N Ŧ2dzN èŜI·Nă úKŜ ădzNŦI·ŎŜ ƎNI·ØŜfă LJN2ŘdzŎŜŘ dzyKŜI·NŘ 2Ŧ I·Y2dzyúă 2Ŧ Ǝ2fŘΣ I·LJLJN2ÈλYI·úŜfè Þнллллллл øNúK óммтΣспт 2dzyŎŜă I·ú Þмтφлл LJŜN 2dzyŎŜúφ . ŜúøŜŜymутп I·yŘ мфпрΣ I· NŜŎ2NŘŜŘ унтΣтпм 2dzyŎŜă 2Ŧ Ǝ2fŘΣ ØI·fdzŜŘ I·ú ÞмпΣуфуΣслм øI·ă NŜŎ2ØŜNŜŘ ŦN2Y úKŜ /I·Nλŏ22 ó I 2ffI·yŘΣ мфрлúφ

¢KŜ . dzffλ2yLJλú f2ŎI·úŜŘ 2yúKŜ ă2dzúK ăλŘŜ 2Ŧ úKŜ vdzŜăyŜf wλØŜNΣ I·ō2dzú y ʼY Ř2øyăúNŜI·Y ŦN2Y [λʼŜfèΣ øI·ă úKŜ fI·NƎŜăú KèŘNI·dzfλŎ YλyŜ λyúKŜ /I·Nλŏ22 NŜƎλ2yI·yŘ 2yŜ 2Ŧ úKŜ fI·NƎŜăú λyúKŜ ø2NfŘφ ² 2Nʼ ōŜƎI·yλyúKŜ ŜI·Nfè мутлΩăΣ Ŏ2yúλydzŜŘ úKN2dzƎK ú2 úKŜ мфплΩăφ ¢KŜ ƎNŜI·úŜăú I·Y2dzyú 2Ŧ LJN2ŘdzŎúλ2yøI·ă úKN2dzƎK úKŜ LJŜNλ2Ř ă муфп ú2 мфлр I·yŘ мфоп ú2 мфпмφ ! LJLJN2ÈλYI·úŜfè мтмΣллл 2dzyŎŜă óронл ʼƎú øI·ă NŜŎ2ØŜNŜŘ dzLJ ú2 мфпн ó t I·yúŜfŜèŜØΣ Ŝú I·fΣ мффтúφ

The main activity took place in the Wells-Barkerville, Lighting Creek, Keithley Creek, Quesnel Forks-Likely and Horsefly River regions. These areas are still being worked for placer gold, though at a much reduced scale.

In more recent times the principal exploration and economic development targets in the central Quesnel belt-Cariboo region have been for lode gold- copper type deposits. This includes: alkalic intrusion-related porphyry copper- gold deposits; gold-bearing propyllitic alteration zones formed in volcanic rocks peripheral to some of the intrusions; auriferous quartz veins in the black phyllite metasedimentary succession.

Mount Polley copper-gold porphyry deposit (formerly Cariboo-Bell) is located 56 km northeast of Williams Lake and 8 km southwest of Likely. The deposit was discovered in 1964. Initial pit reserves are stated to be 48.8 million tonnes of material with an average grade of 0.38% copper and 0.56 g/t gold. The geological resource is estimated at 230 million tones with an average grade of 0.25% copper and 0.34 g/t gold (MINFILE). Total proven and probable reserves as of September 2019 are 53.7 million tonnes of 0.34% copper, 0.30 g/t gold and 0.90 g/t silver (www.imperialmetals.com) As of 2019, the mine was put on care and maintenance status.

The Quesnel River gold deposit ("QR") is 58 km southeast of Quesnel and 10 km west of Quesnel Forks. It was discovered in 1975 by multi-element geochemical soil surveys. In 1986, mineable reserves in three zones were 1.3 million tonnes with 4.7 g/t gold (Fox and Cameron, 1995). As of 1998, 1.06 Mt of ore grading 4.1 g/t gold had been processed. Mine operations were subsequently suspended due to low gold prices. Cross Lake Minerals Ltd. drilled several holes between 2003-2005. Production was formally announced in November 2007 but initial production yielded lower than expected ore production and grade. This, with increased costs during the winter months have made operations uneconomical. On December 22, 2008, Cross Lake Minerals Ltd. announced the decision of its board of directors to temporarily shut down operations at the QR Mine and in late 2009, International Wayside Gold Mines purchased the QR mine and mill and, in January 2010, changed their name to Barkerville Gold Mines Ltd. Early in 2010, Barkerville restarted mining operations at QR and announced the production of the first gold bar weighing 9.77 kilograms in September 2010 (MINFILE).

Beginning in 1933, auriferous-bearing quartz veins hosted in metasedimentary rocks (e.g. phyllite/black shale units) have been found on Spanish Mountain 7 km southeast of Likely and Eureka 57 km east of the community of Horsefly. During the 1980's, a series of exploration programs were conducted in this area by several various mining companies, currently held by Spanish Mountain Gold. In the 1980s gold veins were discovered on Frasergold property (KORE Mining/Karus Gold). Between 1980 and 1994, exploratory drilling delineated an auriferous-bearing horizon traceable for 10 km along strike. Within this horizon, a zone 800 m to a depth of 100 m was defined containing a resource of 3.2 million tonnes grading 1.71 g/t Au (Panteleyev et al, 1997).

4.2 Property Exploration History

The first record of work on the Frasergold property is from the prospecting work of Clifford E. Gunn in the late 1970s. He staked the original claims over an area with a panned gold anomaly in Frasergold Creek. Prospecting continued through to 1982 when Keron Holdings Ltd. and NCL Resources Ltd., optioned the property. They conducted geological mapping, soil and rock geochemistry surveys which resulted in delineation of anomalous gold values over a 10 km strike length.

Eureka acquired the property in 1983 and optioned it to Amoco Canada Petroleum Co. Ltd. ('Amoco'). In 1983 and 1984, Amoco collected soil and rock samples, conducted limited electromagnetic and magnetic surveys, and drilled 14 diamond drill holes totalling 4,519 meters. Highlights from their work include visible gold in 12 of 14 drill holes and intersections ranging from 0.7 g/T Au over 7.5 meters and 10.6 g/T over 1.5 meters. Amoco terminated the option agreement and returned the property to Eureka after these programs.

In 1985 and 1986 Eureka collected additional soil and rock samples, completed targeted trenching and bulk sampling, performed an I.P. geophysical survey, reverse circulation drilling, diamond drilling and metallurgical testing. Four reverse circulation holes totalling 406.5 meters and eighteen diamond drill holes totalling 2,021 meters was completed in this time. Drilling highlights include 1.8 g/t Au over 39.0 meters and 40.8 g/t over 1.5 meters. The gold content of the bulk sample taken in 1985 was determined to be 4.26 g/t Au (Marchant 1985).

Southlands Mining Corporation ('Southlands') undertook an option on the Frasergold property in 1987 with Eureka as the operator. During this time, Southlands sampled eight trenches totalling 660 meters, and completed 21 reverse circulation drill holes totalling 1,710 meters. Southlands optioned a portion of their interest to Sirius Resources Corp. ('Sirius') in late 1987. Sirius completed 17 diamond drill holes totalling 1,536 meters, 37 reverse circulation holes totalling 2,456 meters, and excavated 524 tonnes of material from 184 meters of underground workings for bulk sampling.

In 1988 Sirius collected 478 soil samples, 27 rock chip samples and completed 6 diamond drill holes totalling 862 meters in the Eureka Peak zone. Drilling highlights included numerous 1 meter intervals with grades up to 7.93 g/t Au (Campbell, 1989).

In 1989, Eureka collected 284 underground channel samples, 74 muck samples from untested rounds and 297 drill core samples during a reclogging and geological mapping campaign of the underground workings. In 1990, Eureka and Asarco Company of Canada Ltd. (Asarco) entered into a joint venture agreement. In 1990 and 1991, Asarco drilled 25 diamond drill holes totalling 4,687.2 meters, and 156 reverse circulation holes totalling 15,720 meters. Four 1.25 ton bulk samples collected in 1990 were tested by Bacon, Donaldson and Associates Ltd. The average composite grade of these bulk samples was 2.12

g/t Au with preliminary gold recoveries ranging from 87 to 92%.

In 1991, underground workings were lengthened by 114 meters, producing 1,591 tons of material divided into nine lots for off-site milling. The average grade of this material was 0.84 g/t. A 1991 report by K.V. Campbell, W. Gruenwald, L. Walters and M. Schatten used drill hole and underground sample data to conclude that an "in-situ resource" of 3,396,970 tons with an average grade of 1.56 g/t Au was present within the Main Zone of the Frasergold property (Campbell, et al., 1991). However, the in-situ resource figure presented above does not conform to the currently accepted CIM standards or NI43-101 Standards of Disclosure for mineral projects; they are presented solely for historical context and should not be relied upon.

Asarco commissioned James Askew Associates Inc. ('Askew') to conduct a pre-feasibility study of the Frasergold project in January 1991. Askew completed "in-situ Reserves/Resources" for the projects using hand drawn polygon methods based on data collected by Asarco and other reliable historical data. A cutoff grade of 0.933 g/t Au, an upper limit of 18.66 g/t Au, and specific gravity of 2.7 was used for their calculations. The result was presented as 6,612,675 tons with an average grade of 1.71 g/t Au to represent 362,825 ounces of gold (Askew, 1991). The volume and gold contents of the Askew (1991) study do not conform to the "CIM Standards on Mineral Resource and Reserves, Definitions and Guidelines", issued in 2000 and modified with adoption of the "CIM Definitions Standards – For Mineral Resources and Mineral Reserves" in 2005. The resource estimate provided by Askew (1991) study does not use CIM compliant calculations and therefore does not fulfill NI43-101 reporting standards and should not be relied upon. The study is relevant to the current review as an indication of the depth and scope of exploration conducted on the property.

Between 1980 and 2007, it is estimated that approximately $11.26 million had been expended on exploration of the Frasergold property. 344 holes totalling 39,582 meters along with 294 meters of underground drifts were completed during this time.

In 2007, Hawthorne conducted a drill program to test four previously defined zones of interest; including the Main Zone, Grouse Creek West Zone, Grouse Creek East Zone and the Frasergold Zone. 16 HQ sized diamond drill holes were completed totalling 3,615 meters. In 2008, Hawthorne drilled an additional 58 NQ sized diamond drill holes totalling 10,414 meters. Silt, soil and rock samples were collected at locations considered distal to the Main Zone.

In 2009, Gary Giroux calculated a mineral resource for the Frasergold deposit that was then compliant with NI 43-101 reporting standards. Using a cut-off grade of 0.5 g/t Au, Campbell and Giroux (2015) reported Measured + Indicated (M+I) resources of 15.17 million tonnes at 0.776 g/t Au, and Inferred Resources of 27.49 million tonnes at 0.718 g/t Au.

In 2011, Teslin Resources conducted an 11 field exploration program and collected 565 soil, 7 rock and 6 silt samples over three areas of interest. Compilation of digital geological and geochemical data throughout the fall of 2011 led to a new geological interpretation and recommendations for future exploration programs.

A short reconnaissance program in 2015 utilized a Bell 206 helicopter from Highland Helicopters of Williams Lake B.C. The program collected 71 soil samples over 4 line kilometers as follow up to a previously defined anomalous copper and gold in soil trend. The objective of the field work was to assist in the planning of further exploration on the property later in the year. An additional 9.5 line kilometers totalling 190 soil samples was recommended for future work.

In 2016, Eureka conducted a soil sampling program immediately west of the 2015 ("northwest extension grid") soil grid in an effort to explore for gold mineralization along an interpreted geophysical trend. The objective of this program was to assist in the planning of an exploration drill program in 2017.

Since their reverse take-over of Eureka in October 2018, KORE has completed 1,077 m of drilling at the Nova zone in the FG Gold area and 5,829 m of drilling at the Frasergold deposit, also in the FG Gold area plus the drilling completed during this campaign. In November 2020, Equity Exploration Consultants Ltd. was contracted to complete an NI43-101 on the area, including the Frasergold Property. No ore production has been reported from the Property.

5.0 GEOLOGICAL SETTING

5.1 Regional Geology

The Frasergold property straddles the boundary between two major tectonic belts of the Canadian Cordillera. The Omineca Tectonic Belt lies to the east of the property and the Intermontane Belt lies on the west and central portions of the property. Three regional tectonostratigraphic Terranes are present; Kootenay, Slide Mountain and Quesnel Terranes. Slide Mountain and Quesnel Terranes form part of the Intermontane Belt which has been accreted eastward onto the Kootenay Terrane of the Omineca Belt. The tectonic boundary between these two Belts is referred to as the Eureka Thrust (Figure 3).

In the project area, the Omineca Belt is characterized by Hadrynian to early Paleozoic quartz-mica schists and gneisses of the Snowshoe Group. These rocks are considered part of the Kootenay Terrane and described as pericratonic, intensely deformed, variably metamorphosed rocks. The Omineca Tectonic Belt is known for its prevalence of gold and tungsten mineral occurrences such as those in the Barkerville mining camp north of the property. Rocks of the Quesnel Terrane are

described as metavolcanic and phyllite of Permian to Jurassic age. Imperial Metal Corporation's Mount Polley copper-gold porphyry mine 40 kilometers north of Frasergold occurs within similar Quesnel Terrane rocks.

The northwest trending, shallowly plunging, Eureka Syncline and Perseus Anticline are the dominant interpreted structures in the region. Well developed, northeast striking, vertical extension joints are manifested in the drainage pattern of the Eureka Syncline. Toward the nose of the Syncline, southeast of the project area, the Syncline becomes overturned to the southwest with axial planes dipping steeply northeast; however, the Syncline is considered upright in the area of the property. Rocks in the core of the Eureka Syncline are comprised of basalt, augite porphyry flows, tuffs and volcanic breccias metamorphosed to a low grade. The basal contact of the volcanic rocks with underlying sedimentary rocks of the Quesnel River Group is interpreted as a fault.

Regional metamorphism has affected all pre-Tertiary rocks in the project area. Lowest metamorphic grades are exposed along Horsefly River where primary sedimentary rock textures are preserved. Increasing metamorphic grade is documented towards the Perseus and Boss Mountain Anticlines; ranging from medium grade amphibolite facies up to kyanite-staurolite-fibrolite stability zones in the cores of the Anticlines.

The northwest trending MacKay River valley marks a zone of extensive vertical or near vertical fracturing. Along the valley, the upper Triassic Quesnel River Group is flanked by two or more competent units; younger intrusive and volcaniclastic rock to the south and older amphibolite, schist and gneiss to the north and east. Shearing and faulting is concentrated within the incompetent phyllites striking along the valley.

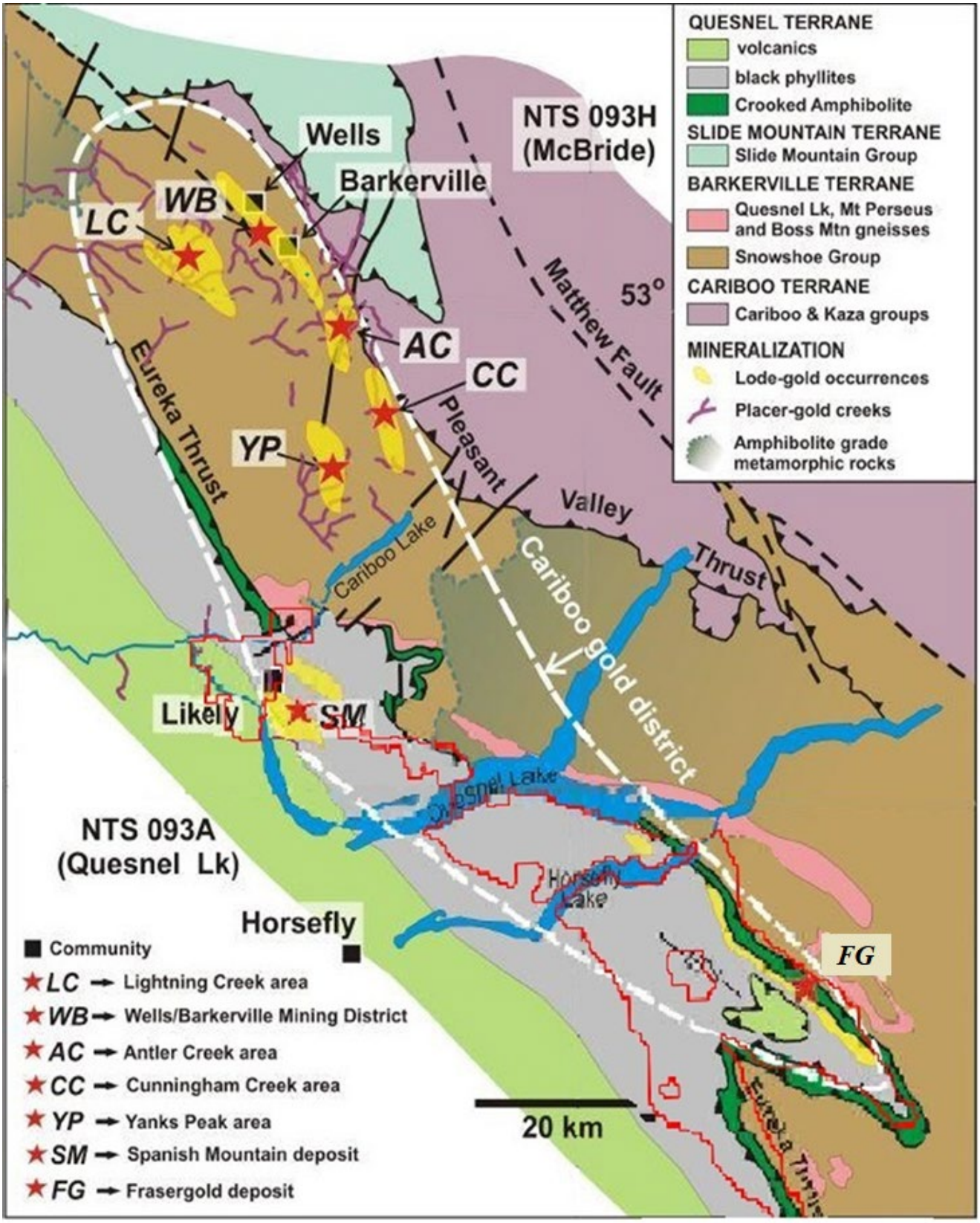

Figure 3: Regional geology map of South Cariboo (Frasergold can be seen as the SE property surrounding Likely, BC) (derived from Massey et al, 2005)

5.2 Regional Mineralization and Deposit Types

The Cariboo Gold District (Figure 3) is a part of the eastern Cordilleran gold belt (Allan et al., 2017) that encompasses a 25 x 150 km northwesterly-trending region of orogenic gold mineralization and their derived placer gold deposits. It is hosted within polydeformed, medium grade metamorphic rocks of the Barkerville Terrane's Snowshoe Group to the north in the Wells-Barkerville area and less deformed and less metamorphosed black phyllites of the Quesnel terrane to the south in the area. Cu-Au porphyry deposits occur west of the eastern Cordilleran gold belt within the Quesnel terrane. Historical work has demonstrated potential for both deposit types in the area and they are described below.

5.2.1 Orogenic Gold

Orogenic gold deposits form many of the most significant gold-producing belts in the world (e.g. Kalgoorlie in Australia, Timmins in Ontario, and Ashanti in Ghana). Their name reflects a temporal and spatial association with late stages of orogenesis (Groves et al., 1998; Goldfarb et al., 2001; Goldfarb et al., 2005; Dubé and Gosselin, 2007) with many deposits developing between 2.8 to 2.55 Ga (Archean), 2.1 to 1.8 Ga (Early Proterozoic) and 600 to 50 Ma (Phanerozoic). Orogenic-style mineralization within the eastern Cordilleran gold belt, including the Cariboo Gold District, was deposited between 180-140 Ma.

The Phanerozoic deposits include a relatively high number that are hosted in sedimentary rocks (the "sedimentary hosted vein (SHV)" deposits of Klipfel, 2005) that were developed on passive margins and then deformed and metamorphosed in regional-scale fold-and-thrust belts. Hydrothermal fluids generated during this fold-and-thrust event ascended along related faults to deposit gold. Orogenic gold systems, including SHV deposits, are typically associated with deep-crustal fault zones like those marking terrane boundaries. Large gold camps are commonly associated with curvatures, flexures and jogs along these deep fault zones, with gold typically concentrated in dilational structures, at intersections of multiple structures, and/or competent or reactive lithological units. The relative timing of mineralization is typically syn- to late-kinematic and syn- to post-peak metamorphism.

Gold in all orogenic deposits occurs in structurally controlled vein systems that include shear and related extension veins, as well as hydrothermal breccias. Individual veins range anywhere from <1 cm to 10 m in width and form sets with continuity of up to 5 km along strike, 3 km in depth, and 1 km in width. In SHV deposits, gold is sporadically associated with As, Sb, and/or W (Klipfel, 2005).

The main economic mineral is native gold, which in SHV deposits either lacks correlation with sulphide or occurs with arsenopyrite. Sulphide minerals typically comprise less than 5% of the volume of any orogenic deposit. The main gangue

minerals are quartz and carbonate with variable abundance of white mica.

The Wells-Barkerville Camp consists of quartz-carbonate-pyrite veins and pyrite replacement-style deposits hosted in more competent metasedimentary rock units. $^{40}Ar/^{39}Ar$ ages indicate emplacement of early quartz veins between 155- 147 Ma followed by Au-bearing replacement zones and extensional veins from 148-139 Ma, most likely during the waning stages of D2 (Rhys et al., 2009). Approximately 2/3 of the gold was produced from vein deposits and the remainder from replacement style (Allan et al., 2017).

The Spanish Mountain deposit occurs on the other side of the terrane boundary from Wells-Barkerville, within carbonaceous argillite, siltstone, and greywacke of the Quesnel terrane. The deposit lies 6 km east of the Gold Creek Property and is a bulk tonnage gold deposit that also includes local higher-grade gold-bearing quartz. The most economically significant gold mineralization (>1 g/t Au) occurs in wide zones (10–135 m), hosted mainly within the black argillite unit as a set of stacked and lensoidal bodies. At least two periods of mineralization are recognized within these mineralized bodies; an earlier phase of disseminated pyrite and pyrite-quartz veinlets, and a later phase of fault-related quartz veining. The highest gold grades in the Spanish Mountain deposit are typically associated with quartz veins, particularly in association with mineralized faults (Mortensen et al., 2011). Mineralization is syn- to post-D2 and likely occurred between 161-150 Ma, broadly overlapping with the onset of pre-mineral brittle deformation in the Wells-Barkerville Camp (Allan et al., 2017). The Frasergold deposit is comprised of stratabound sets of white quartz veins hosted in a distinct, "knotted", Fe-carbonate porphyroblastic, carbonaceous phyllite. The veins form complex sets that are developed in concentrated zones several metres to tens of metres wide, which collectively dip to the southwest and form a bulk tonnage low-grade gold deposit (Mortensen et al., 2011).

5.2.2 Cu-Au Porphyry Deposits

Mount Polley is an open pit and underground Cu-Au-Ag porphyry mine located 5 km southwest of the Gold Creek Property. The deposit is hosted in a high level, northwest-trending, alkalic stock ("Mount Polley Complex") that was emplaced into metasedimentary and metavolcanic rocks of the Nicola Group at c. 205 ± 3 Ma (Mortensen et al., 1995). Mineralization occurs mostly within magmatic- hydrothermal breccias, with lesser amounts hosted within veins, disseminations, and skarn (Pass et al., 2014). The silica-undersaturated nature of mineralization and associated magmatic rocks is somewhat unusual, with alteration and vein minerals consisting mostly of carbonate and garnet. The mine is currently on care-and-maintenance with reserves of 73.6 million tonnes at 0.274% Cu, 0.293 g/t Au, and 0.563 g/t Ag, as well as measured and indicated resources of 247 million tonnes at 0.2665% Cu, 0.262 g/t Au and 0.667 g/t Ag (Brown et al., 2016). The author has not verified the resources at Mount Polley and the mineralization there is not necessarily indicative of mineralization on the Gold Creek Property.

5.3 Property Geology

Geological mapping of the Frasergold property was undertaken by Kerr Dawson and Associates (1981), G. Belik & Associates (1984), Campbell (1989), Kerr and Campbell (1990) and Campbell et al (1991). Historical geological mapping campaigns were focused on specific areas of interest and no property wide compilation has been created to date. The following discussion of the property geology is based on information contained in the Historical mapping campaigns.

In the Frasergold property, the middle to upper Triassic Quesnel River Group is underlain by a thick sequence of dark grey to black, iron-carbonate porphyroblastic, lustrous phyllite, locally referred to as the "knotted phyllite". The knotted phyllite contains minor intercalations of grey phyllite, lenses and layers of light grey massive to phyllitic siltstone and lenses of grey silty limestone. Underlying this sequence is a grey, silty and locally calcareous phyllite. At the base of the knotted phyllite unit in the northwest extension area lies a unit of pale carbonate-quartz-sericite-chlorite schist.

In the vicinity of the Eureka Peak Zone and Nova Zone, upper Triassic and lower Jurassic Quesnel River Group rocks of the Quesnel Terrane consist of arc volcanics, volcaniclastics and comagmatic intrusive phases of hornblende-augite porphyritic quartz monzonite, monzonite and intrusive breccia. Quesnel River Group volcanic and intrusive rocks are overlain by Jurassic arc-derived clastic rocks (Monger et al, 1982). The Quesnel Terrane is recognized for its copper, gold and molybdenum mines and showings such as those at Highland Valley, Boss Mountain, QR and Mount Polley.

The Main Zone of known gold mineralization on the Frasergold property is hosted by a fine-grained turbiditic sequence dominated by black carbonaceous phyllite with thin interbeds and lenses of fine-grained metasandstone. This sequence is considered to form part of the middle to late Triassic Quesnel Terrane that lies directly on the Crooked Amphibolite of the Slide Mountain Terrane, which in turn is structurally emplaced on the underlying Barkerville Terrane by the Eureka Thrust (Panteleyev, 1996; Bloodgood, 1987, 1990). All of these features are affected by formation of the structurally late, regionally northwest trending Eureka Syncline; an open fold, the axis of which passes beneath Eureka Peak to the southwest of the Main Zone. The Main Zone lies on the northeast limb of the syncline.

Bedding in the Main Zone dips moderately to shallowly southwest although local variations are thought to result from structural deformation related to the formation of the Eureka Syncline (D_2 of Rhys, 2007). Regional mapping indicates the overall sequence is upright.

Two dominant phases of deformation (D_1 and D_2) are believed to affect rocks of the Quesnel Terrane exposed on the

CNJI·ăŜNJ∃2fŘ LJNJ2LJŜNJúèΦ *D₁* λă ŎKI·NJI·ŎúŜNJλÎŜŘ ōè LJŜyŜúNJI·úλØŜ ăfI·úŜè ú2 LJKèffNJúλŎ ŎfŜI·ØI·∃Ŝ úKI·ú λă I·ÈλI·f LJfI·yI·NJ ú2 ŜI·ăú ú2 y2NJúKŜI·ăú ØŜNJ∃λy∃Σ úλ∃Kú ú2 λă2ŎfλyI·fΣ y2NJúKØŜăú úNJŜyŘλy∃ ₮2fŘă I·yŘ ăKŜI·NJ Î2yŜăΦ *D₁* λă I·ăă2ŎλI·úŜŘ ØλúK úKŜ ŜYˇLJfI·ŎŜYˇŜyú 2₮ úKŜ ōI·ăŜ 2₮ úKŜ vdzŜăyŜf ¢ŜNJNJI·yŜ 2yú2 úKŜ . I·NJ⌉ŜNJØλffŜ ¢ŜNJNJI·yŜ I·f2y∃ úKŜ 9dzNJŜ⌉I· ¢KNJdzăú I·yŘ I·ŎŎ2YˇLJI·yλŜŘ ōèΣ f2ŎI·ffè 2dzúfI·ăúŜŘ ōèΣ LJŜI·⌉ YˇŜúI·Yˇ2NJLJKλăYˇ ótI·yúŜfŜèŜØΣ мфффрúΦ *D₂* λă I·ăă2ŎλI·úŜŘ ØλúK úKŜ ₮2NJYˇI·úλ2yˇ 2₮ NJŜ∃λ2yI·f 2LJŜyˇ ₮2fŘλy∃Σ λyŎfdzŘλy∃ úKŜ 9dzNJŜ⌉I· {èyŎfλyŜΣ ØKλŎK fŜŘ ú2 NJŜŎ2y₮λ∃dzNJI·úλ2yˇ 2₮ ŜI·NJfλŜNJ *D₁* ăúNJdzŎúdzNJŜă ó.f22Ř∃22ŘΣ мфутúΦ *D₂* ăúNJdzŎúdzNJŜă I·NJŜ YˇI·y₮ŜăúŜŘ I·ă I· LJŜyŜúNJI·úλØŜ ₮2fλI·úλ2yˇ ØKλŎK λă I·ÈλI·f LJfI·yI·NJ ú2 úKŜ 9dzNJŜ⌉I· {èyŎfλyŜ ó.f22Ř∃22ŘΣ мфутΣ wKèăΣ нллтúΦ ! fI·úŜ LJKI·ăŜ 2₮ y2NJúK ú2 y2NJúKŜI·ăú úNJŜyŘλy∃ ŎNJŜyfdzfI·úλ2yˇŎfŜI·ØI·∃Ŝ 2ØŜNJLJNJλyú *D₁* I·yŘ *D₂* ăúNJdzŎúdzNJŜă I·yŘ I·NJŜ 2ōăŜNJØI·ōfŜ λyˇ2dzúŎNJ2LJă I·ú CNJI·ăŜNJ∃2fŘΦ

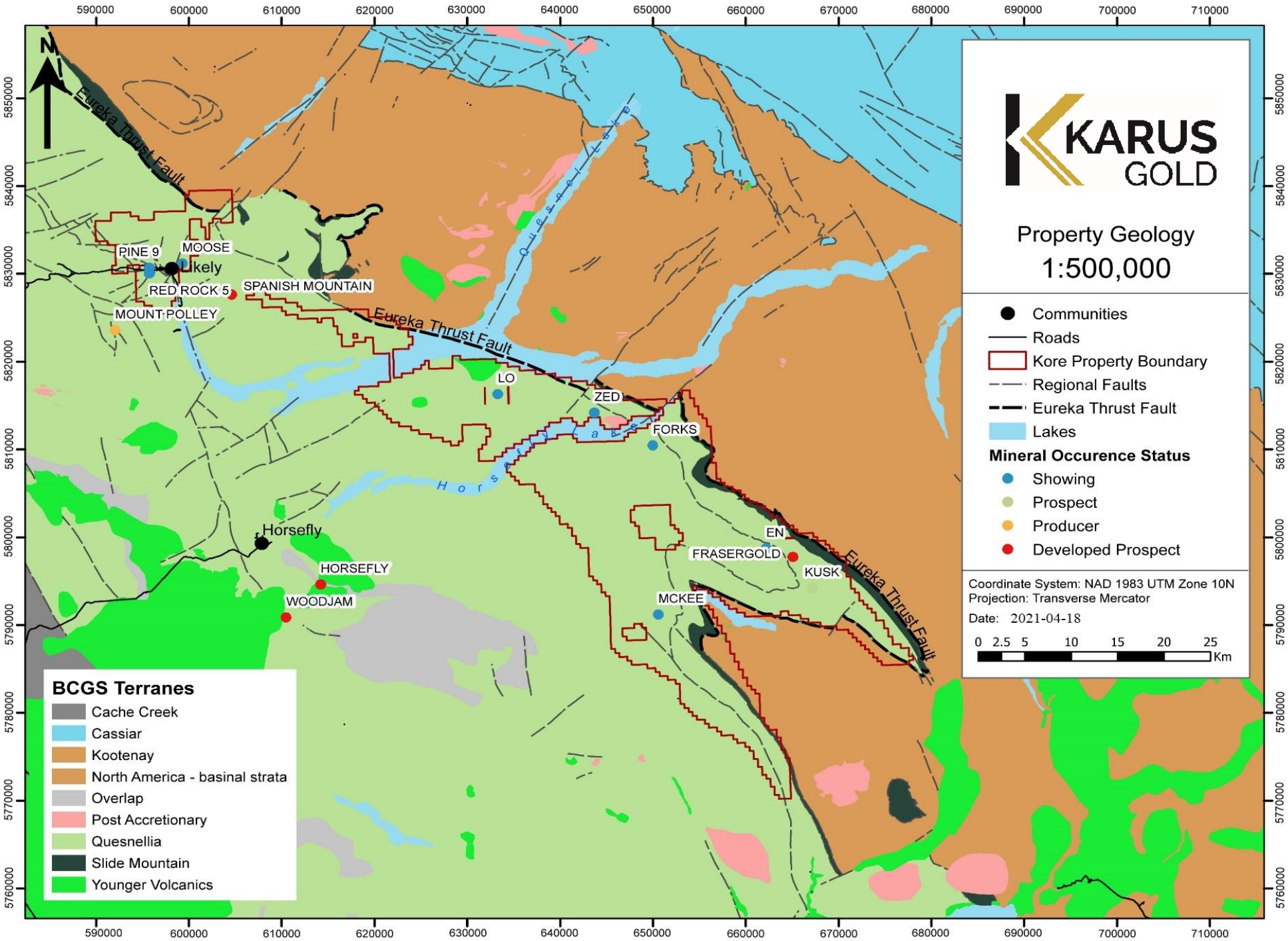

Figure 4: Property geology of Frasergold at local scale.

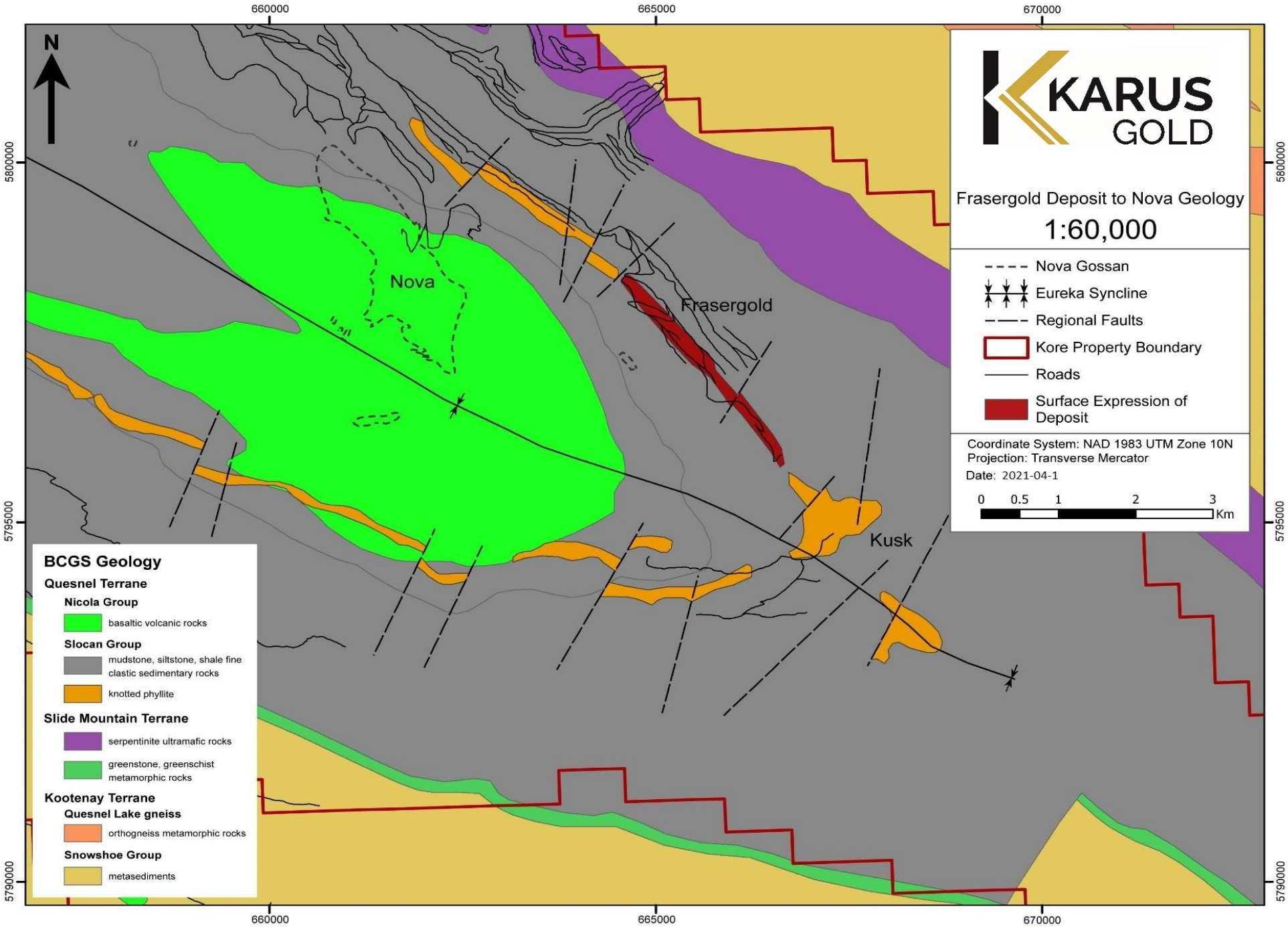

Figure 5: Property geology of Frasergold at deposit scale.

5.4 Property Mineralization

Gold mineralization occurs in or is associated with development of quartz – Fe carbonate – muscovite – pyrite vein stockwork. The stockwork is best developed in the knotted phyllite unit. Stockwork zones locally concentrate in zones 10s of meters wide and are observed as dominantly stratabound. Fe-carbonate alteration of specific lamina and carbonate porphyroblast development within the knotted phyllite unit are observed to extent well outside immediate areas of veining.

Two styles of veining are recognized in mineralized areas of the Main Zone; ribbon veins and dilation veins (Rhys, 2007). Ribbon veins refer to bedding parallel veins and veinlets up to 30 centimeters thick. They are traceable for several meters in surface and underground exposures. They are the most abundant style of veining in the Main Zone. Dilation veins refer to 15-50 centimeter thick quartz-carbonate veins that develop at high angles to bedding. Ribbon and dilation veins, although discordant, show no crosscutting relationships, they have the same mineralogy and are equally deformed by both D_1 and D_2, suggesting they are coeval (Rhys et al., 2009).

Two styles of gold mineralization appear to be present on the Frasergold property. Gold-quartz infill vein mineralization in the Main Zone, hosted within knotted phyllite on the east limb of the Eureka Syncline is classified as an orogenic lode-gold deposit type (Goldfarb et al., 1986). Copper-gold-silver replacement style and disseminated mineralization within massive to semi-massive sulphide stringers in the Nova Zone hosted by hornblende-pyroxene porphyritic quartz monzonite and monzonite breccia is tentatively described as peripheral to a copper-gold porphyry deposit type.

Table 2. Summary of showings on the Frasergold Property.

MinFile No.	Name	Status	Commodit ies	Deposit Type
093A 339	Jolly Jack	Showing	Ag-Pb-Zn +/- Au	Polymetallic veins
093A 011	EN	Showing	Cu +/- Mo +/- Au	Porphyry
093A 150	Frasgergold	Devloped Prospect	Au-Ag-Cu-Zn-Pb	Au-quartz veins, porphyry
093A 061	Kusk	Prospect	Au-Ag-Zn-Pb-Cu	Stratbound veins

6.0 2020 SOIL SAMPLING PROGRAM

101 soil samples were taken from several areas north of Crooked Lake, in the south of the Property. These soil surveys were undertaken on Claims # 1077066, 1045754, 1044576 and 1044577 in order to trace the south limb of the syncline to the northwest. The samples were taken using a soil auger and non-permeable sample bags, targeting the b-horizon. Samples were ideally taken in undisturbed soils, but this was not always possible with the extent of logging in the area. The soil grids also encountered outcrop so grids were amended in the field. All soils were assayed for Au, Ag, As, Cu and Zn using a method of drying samples at 60° C followed by sieving 100 g to a -80 mesh. The samples were then assayed using 1:1:1 Aqua Regia digestion ICP-MS analysis. Assaying was completed by Bureau Veritas Commodities based in Vancouver, BC. A table of sample data including coordinates and assays can be found in the Appendix. Soil assays certificates are also located in the Appendix.

The primary goal for the limited soil program in 2020 was to search for any evidence of gold mineralization on the south limb of the Eureka syncline. While the coverage of the program was limited due to access and weather issues, a small group of anomalous gold samples does appear to correlate with the hypothesized projection of the knotted phyllite unit in the area of coverage. While the results from one days samples in a limited area should be treated with some caution, samples with Au up to 105 ppb in an area where mineralization was hypothesized certainly warrants a follow up soils program to verify the initial results and expand any anomalous results to the NE and SW along the projected south limb.

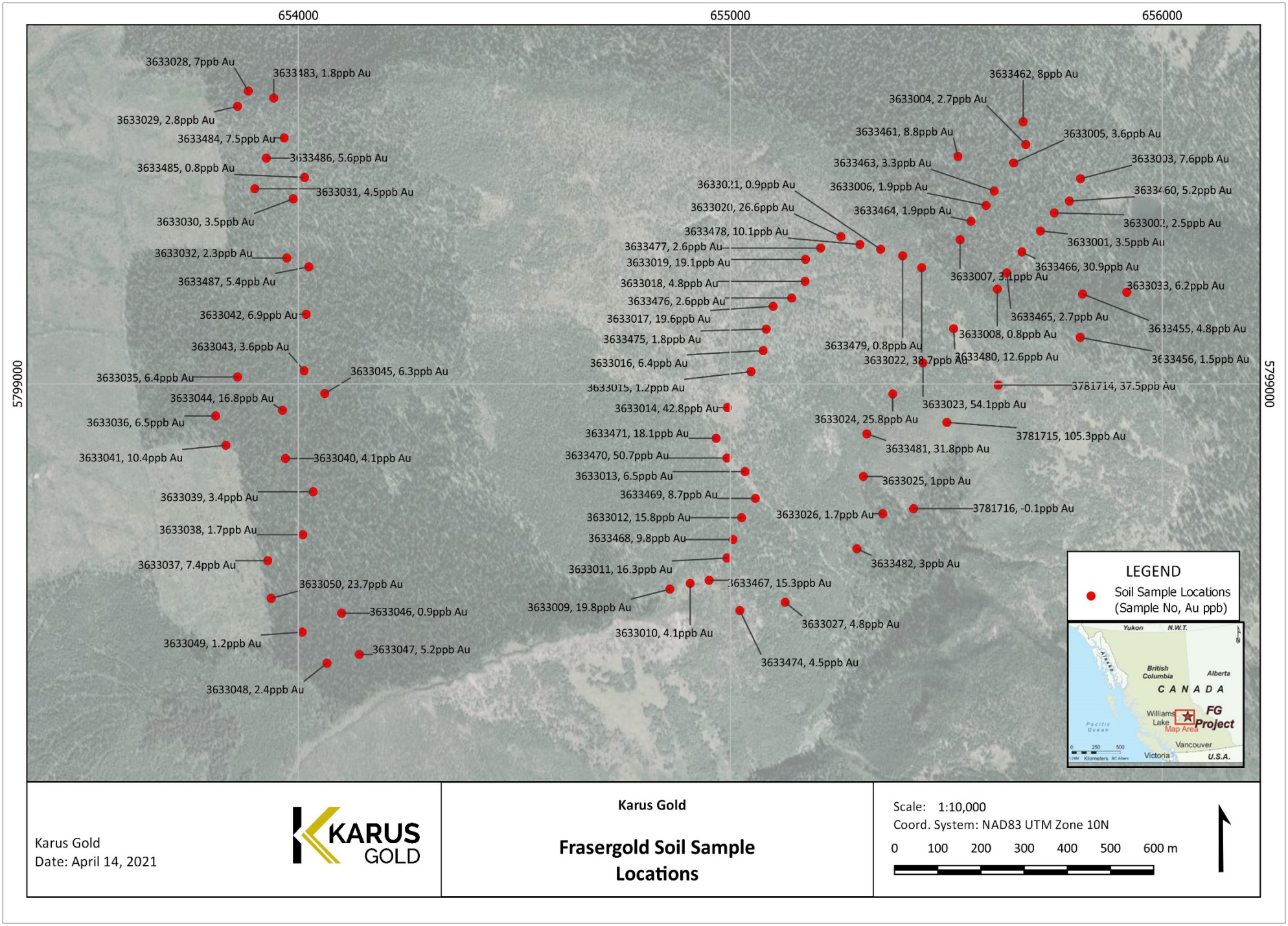

Figure 6a: Soil sample locations with values (Sample No, Au ppb)

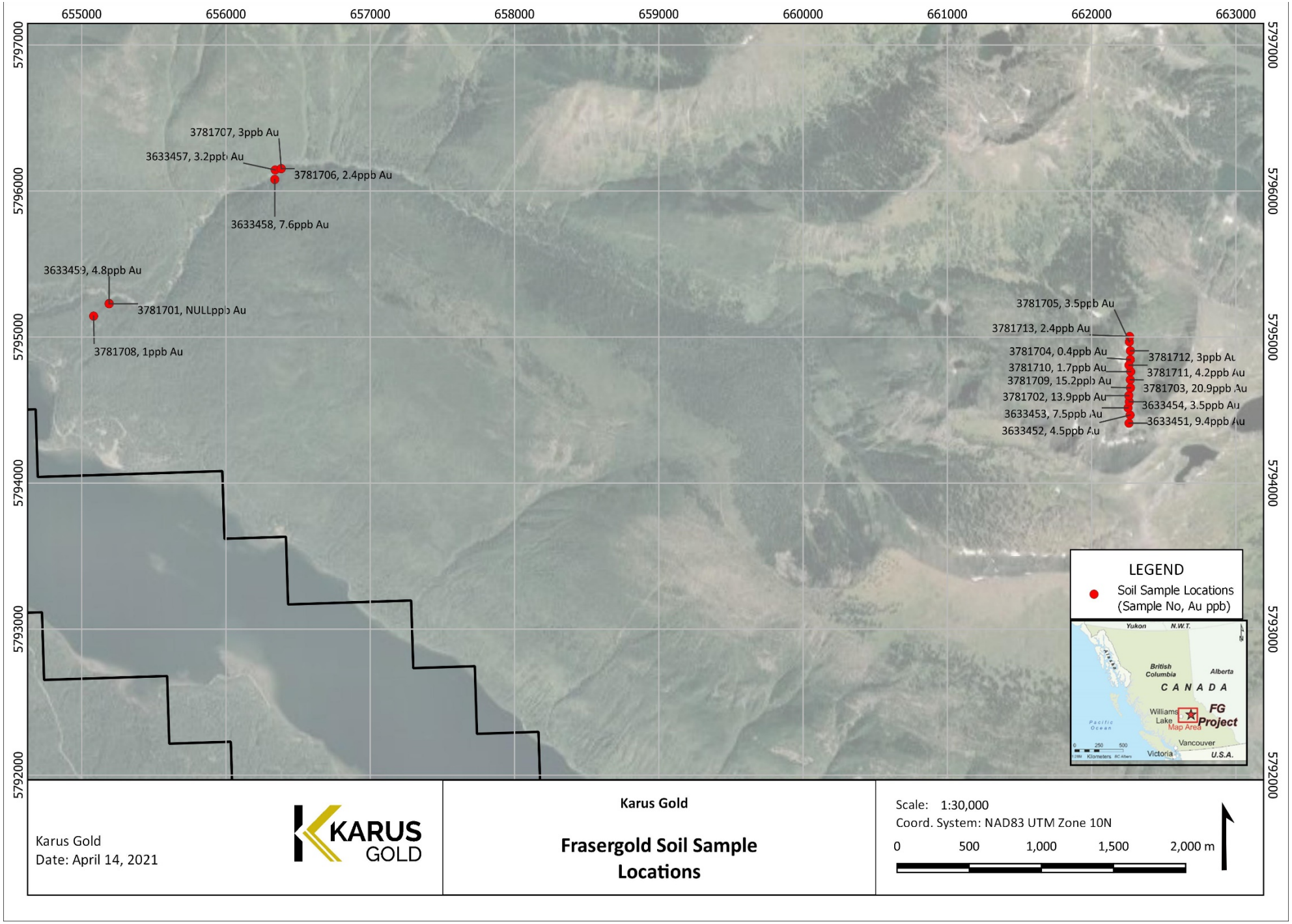

Figure 6b: Soil sample locations with values (Sample No, Au ppb)

7.0 2020 DIAMOND DRILL PROGRAM

The program took place at two separate times during 2020. The first drill campaign commenced with Paycore Drilling of Valemount, BC arriving on site March 22, 2020, with drilling commencing on March 24th. The duration of the program was a sum total of 27 days completing 8 HQ diameter diamond drillholes for a total of 1583 meters. The second part of the 2020 campaign commenced with Paycore arriving on July 1, with drilling commencing on July 2, completing on October 19, 2020. This programs duration was a total of 110 days completing 15 holes for 5829.5 m. The total drilling between the campaigns is 7412.5 m. The drill program was designed to step-out up to 200 m downdip and test nearly 2 km along strike. The program targeted the continuation of known gold-mineralized [orogenic] quartz veins further down-dip and along strike within prospective and un-tested regions of the targeted [phyllite] host rock. All dip test results are available in Appendix D and in their respective PDF log in Appendix A.

Table 3. Drill collar data from the 2020 Karus drill campaign

Hole	Length (m)	Azimuth	Dip	Projection	UTM_East	UTM_North	UTM_Elevat	Hole_Type	Core_Size	Casing (m)	Claim No.
FG-20-368	196	227	-70	NAD83-Z10	665196	5797758	1525	DD	HQ3	6	204347
FG-20-369	250	227	-55	NAD83-Z10	665196	5797758	1525	DD	HQ3	9	204347
FG-20-370	187	220	-75	NAD83-Z10	665212	5797734	1525	DD	HQ3	4.5	204347
FG-20-371	181	230	-70	NAD83-Z10	665189.39	5797779	1525	DD	HQ3	7.5	204347
FG-20-372	178	225	-75	NAD83-Z10	665290	5797637	1526	DD	HQ3	4.5	204347
FG-20-373	235	227	-55	NAD83-Z10	665290	5797637	1526	DD	HQ3	6	204347
FG-20-374	181	225	-60	NAD83-Z10	665306	5797611	1526	DD	HQ3	NULL	547367
FG-20-375	175	225	-60	NAD83-Z10	665276	5797653	1526	DD	HQ3	3.5	204347
FG-20-376	361.5	225	-75	NAD83-Z10	665103	5797713	1563	DD	HQ3	7.5	204347
FG-20-377	439.5	229	-55	NAD83-Z10	665102	5797706	1561	DD	HQ3	NULL	204347
FG-20-378	331.5	220	-80	NAD83-Z10	665212	5797567	1546	DD	HQ3	8	204347
FG-20-379	507	225	-55	NAD83-Z10	665212	5797567	1546	DD	HQ3	7.5	204347
FG-20-380	503	227	-55	NAD83-Z10	665437	5797279	1555	DD	HQ3	6	547367
FG-20-381	406.5	245	-55	NAD83-Z10	665497	5797234	1561	DD	HQ3	1.5	547367
FG-20-382	300	241.6	-55	NAD83-Z10	665497	5797234	1566	DD	HQ3	NULL	547367
FG-20-383	394.5	228	-52.8	NAD83-Z10	665560	5797286	1519	DD	HQ3	NULL	547367
FG-20-384	321	225	-90	NAD83-Z10	665560	5797286	1519	DD	HQ3	NULL	547367
FG-20-385	439.5	225	-55	NAD83-Z10	665502	5797354	1555	DD	HQ3	3	547367
FG-20-386	274.5	225	-90	NAD83-Z10	665502	5797354	1555	DD	HQ3	1.5	547367
FG-20-387	433.5	45	-50	NAD83-Z10	664455	5798065	1537	DD	HQ3	4.5	517996
FG-20-388	282	0	-90	NAD83-Z10	665791	5796953	1496	DD	HQ3	6	517996
FG-20-389	448.5	45	-50	NAD83-Z10	665658	5796758	1571	DD	HQ3	NULL	517996
FG-20-390	387	45	-60	NAD83-Z10	664636	5798052	1525	DD	HQ3	8.75	517996

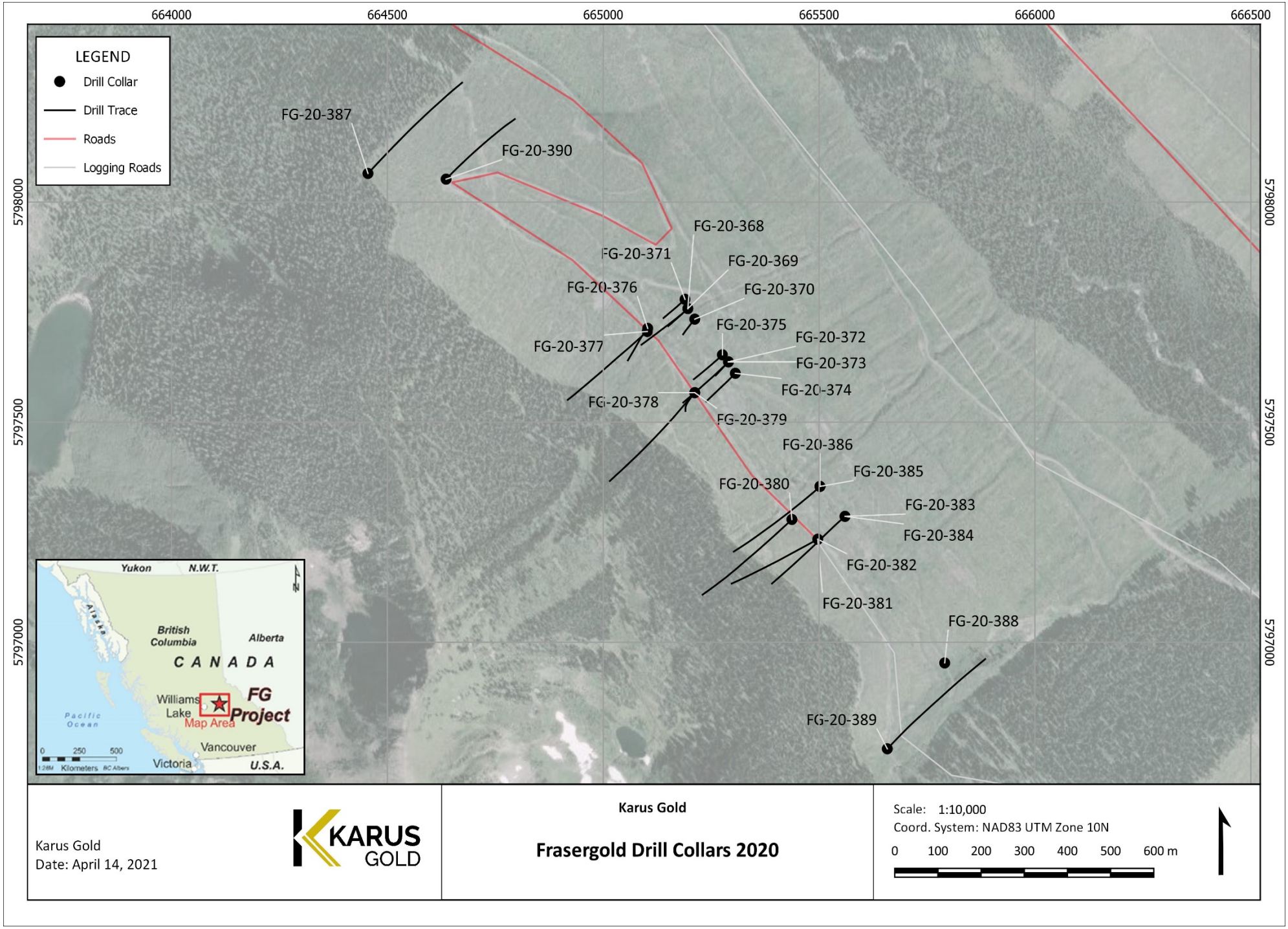

Figure 7. Frasergold Property 2020 drilling collar locations

7.1 Sample Collection and Shipping

Once the drill core was received from the drill site, individual samples were determined, logged for geological attributes, sawn in half, labelled, and bagged for assay submittal. The remaining drill core was then stored at a secure site in Horsefly, BC. The Company inserted quality control samples at regular intervals within the sample stream which included blanks, preparation duplicates, and standard reference materials with all sample shipments intended to monitor laboratory performance. Sample shipment was conducted under a chain of custody procedure.

7.2 Analytical Methods

Drill core samples were submitted to Bureau Veritas' analytical facility in Vancouver, British Columbia for preparation and analysis. Sample preparation included drying and weighing the samples, crushing the entire sample, and pulverizing 250 grams. Analysis for gold was by method FA450: 50g fire assay fusion with atomic absorption (AAS) finish with a lower limit of 0.005 ppm and upper limit of 10 ppm. Gold assays greater than 10ppm are automatically analyzed by method FA550: 50g fire assay fusion with a gravimetric fusion. Metallic screen techniques were employed to assay gold mineralized zones thought to contain coarse gold. Approximately 1,000 grams of coarse reject material are pulverized and screened. Two splits of the fine fraction are assayed, as well as all material that does not pass through the screen (the coarse fraction). The final gold assay reported is a weighted average of the coarse and fine fractions. Bureau Veritas is accredited to the ISO/IEC 17025 standard for gold assays, and all analytical methods include quality control materials at set frequencies with established data acceptance criteria. Parameters for Bureau Veritas' internal and Karus Gold's external blind quality control samples were acceptable for the analyses returned. All assays with sample data are available in the Appendix.

7.3 Sampling Discussion

Quality assurance and quality controls were thorough during the program to support the due diligence nature of the exploration work to aid in future program procedures and ensure credibility of historical works. 7306.5 m of the 7412.5 m of core received was sampled and sent for assay. A total of 6, 163 samples were collected with an average sample length of 1.19 m. QA/QC protocols included assaying 158 Blanks and 453 Standards (CDN-GS-1W, CDN-GS-1Z, CDN-GS-4E CDN-GS-P1A, CDN-ME-1308, CDN-ME-1708). 153 field duplicates and 129 prep duplicates were completed in field and sent for analysis as well. Bureau Vertitas also completed 315 pulps. Due to coarse visible gold, metallic screening assays provide a much more representative sample versus conventional fire assays. Historical drilling and assays had limited and sporadic metallic screen analyses which may have underestimated historical gold grades.

7.4 Significant Results

Table 4: Significant Results from the 2020 Frasergold Drilling Campaign

Drill Hole	Zone	From (m)	To (m)	Length (m)	Au (g/t)
FG-20-376	Lower	239.4	287.3	47.9	1.6
incl.		239.4	260.3	20.9	2.9
incl.		239.4	251.8	12.4	4.3
FG-20-378	Upper	174.1	177	2.9	7.7
and	Upper	195.9	258.3	62.3	1.7
incl.		195.9	202.5	6.6	9.7
incl.		214	224.6	10.6	1.8
		236.4	250.3	13.9	1
FG-20-379	Upper	286	297.5	11.5	2.4
and	Lower	430.1	480.5	50.5	0.8
incl.		432	449	17	1.7
incl.		445	448	3	5.8
FG-20-380	Lower	346.7	396.5	49.9	1.1
incl.		349.5	378.5	29	1.5
incl.		363	378.5	15.5	1.9
FG-20-381	Upper	272.5	287.1	14.6	0.6
	Lower	333	357	24	1.1
incl.		344	351	7	3.1
FG-20-382	Upper	122.8	165	42.2	2
incl.		124	134	10	5.5
FG-20-383	Upper	13.3	17.6	4.3	1.8
and	Upper	46.2	48.2	2	14.5
and	Upper	127.6	166.5	38.9	2
incl.		150	154.5	4.5	7.7
FG-20-384	Upper	106.3	121.9	15.5	0.9
incl.		108.64	112.5	3.9	1.7
FG-20-385	Upper	82.5	83.74	1.2	9.4
and	Upper	139	156.7	17.7	3.3
incl.		142.3	147.6	5.3	10.2
FG-20-386	Upper	31.7	32.7	1	6.9
	Upper	129.8	145.5	15.8	0.8
FG-20-387	Lower	287.5	289.5	2	3.7
FG-20-388	Upper	42.1	60	17.9	1
	incl.	55	56	1	13.4

7.5 Significant Results Discussion

FG-20-376, 100 m from the discovery hole FG-20-377 (14.3m of 6.4 g/t gold) returned 20.9m of 2.9 g/t gold, confirming the continuity of gold mineralization within the Lower Zone discovery and includes:

- ***12.4 m of 4.3 g/t gold at 239.4 m downhole, including:***
- ***1 m of 38.0 g/t gold at 240.3 m downhole***

FG-20-378 returning 62.3 m of 1.7 g/t gold confirms higher grades than those previously reported in FG-20-368 including:

- ***6.6 m of 9.7g/t gold at 195.9 m.***

FG-20-382 extends the continuity of Upper Zone gold mineralization a further 100m down dip of historical drilling and includes:

- ***42.2 m of 2.0 g/t gold at 122.8 m downhole, including***
- ***10 m of 5.5 g/t gold at 124 m downhole***

FG-20-383, drilled on the same section line, confirms the continuity of gold mineralization identified in hole FG-20-382 and includes:

- ***48.2 m of 2.0 g/t gold at 127.6 m downhole, including***
- ***4.5 m of 7.7 g/t gold at 150 m downhole***

FG-20-385, confirms the continuity of Upper Zone gold mineralization identified in FG-20-382 and 383 a further 50 m along strike to the northwest and includes:

- ***17.7 m of 3 g/t gold at 139 m downhole, including***
- ***5.3 m of 10.2 g/t gold at 150 m downhole***

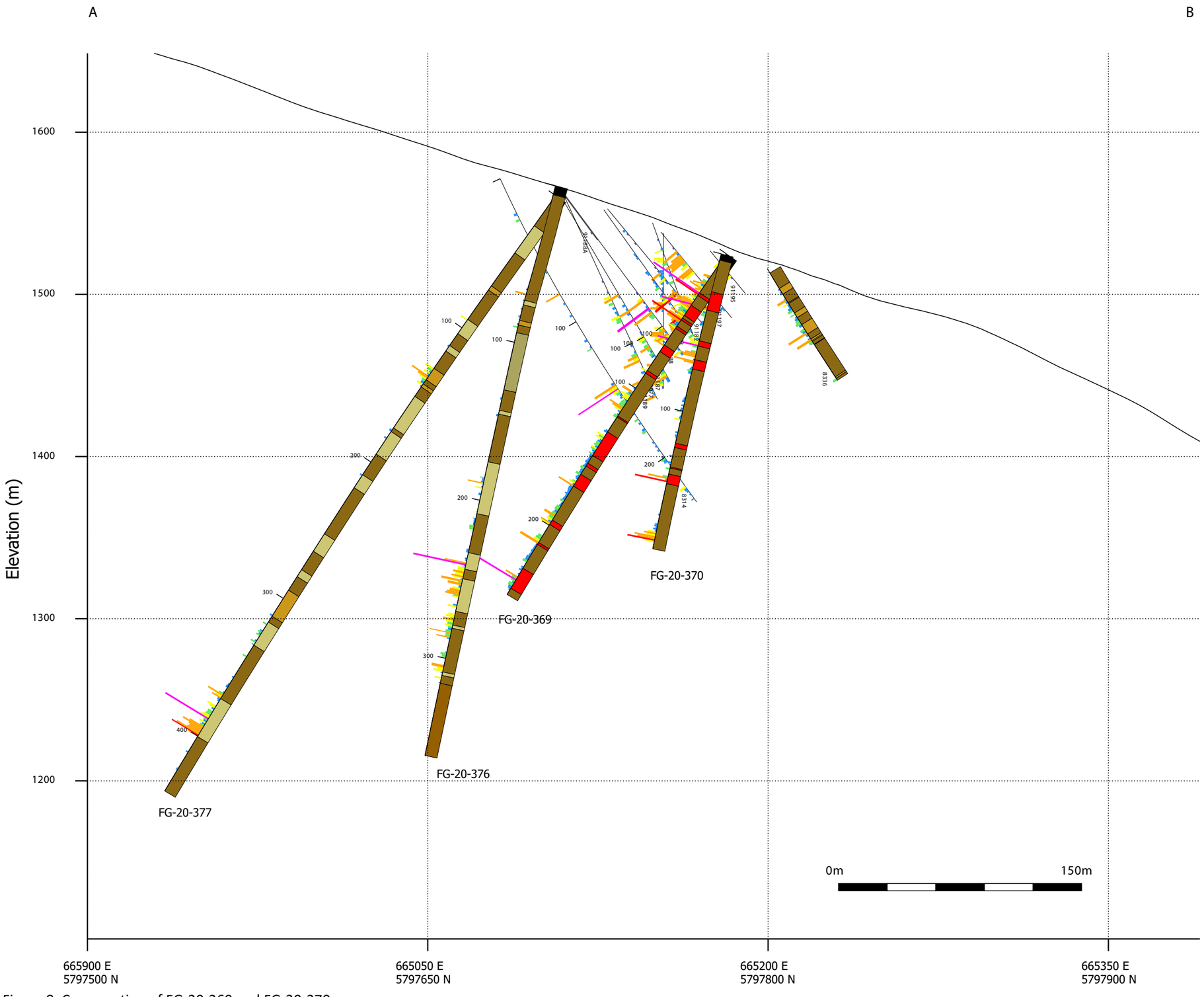

Figure 8: Cross section of FG-20-369 and FG-20-370

KARUS GOLD

2020 Drill Program

FG Gold Property

Au (g/t)

- ≤ 0.1
- ≤ 0.3
- ≤ 0.5
- ≤ 1
- ≤ 5
- ≤ 10
- > 10

Lithology

- Knotted Phyllite
- Phyllite
- Schist
- Overburden
- Calcareous Sandstone
- Greywacke
- Carbonaceous Shale
- Interbedded Sand/Siltstone
- Pyritic Black Shale
- Siltstone
- Sandstone
- Black Phyllite
- >60% Quartz Veins

Scale: 1:2500
Date: 2021-10-20

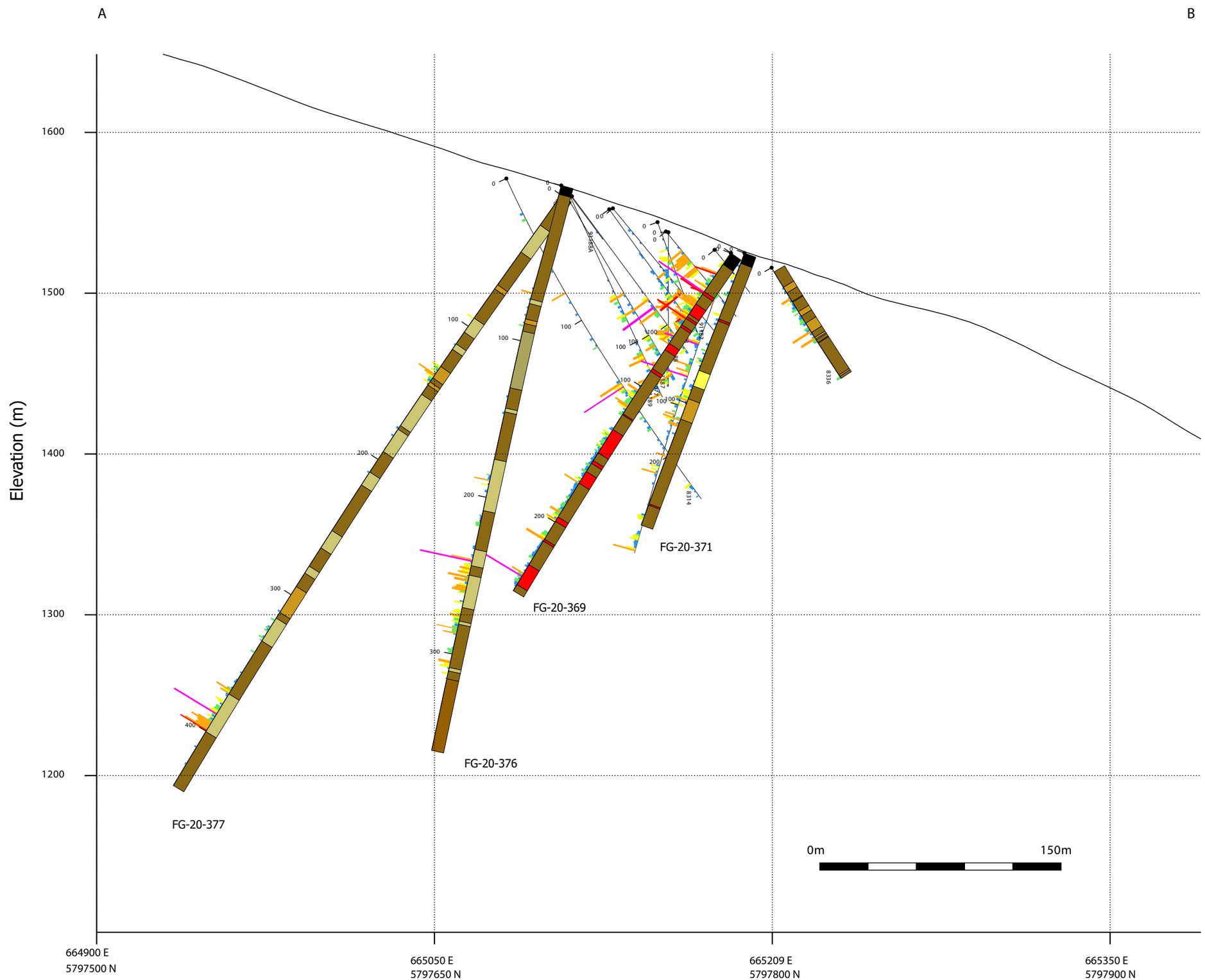

Figure 9: Cross section of FG-20-371

KARUS GOLD

2020 Drill Program

FG Gold Property

Au (g/t)

- ≤ 0.1
- ≤ 0.3
- ≤ 0.5
- ≤ 1
- ≤ 5
- ≤ 10
- > 10

Lithology

- Knotted Phyllite
- Phyllite
- Schist
- Overburden
- Calcareous Sandstone
- Greywacke
- Carbonaceous Shale
- Interbedded Sand/Siltstone
- Pyritic Black Shale
- Siltstone
- Sandstone
- Black Phyllite
- >60% Quartz Veins

Scale: 1:2500
Date: 2021-10-20

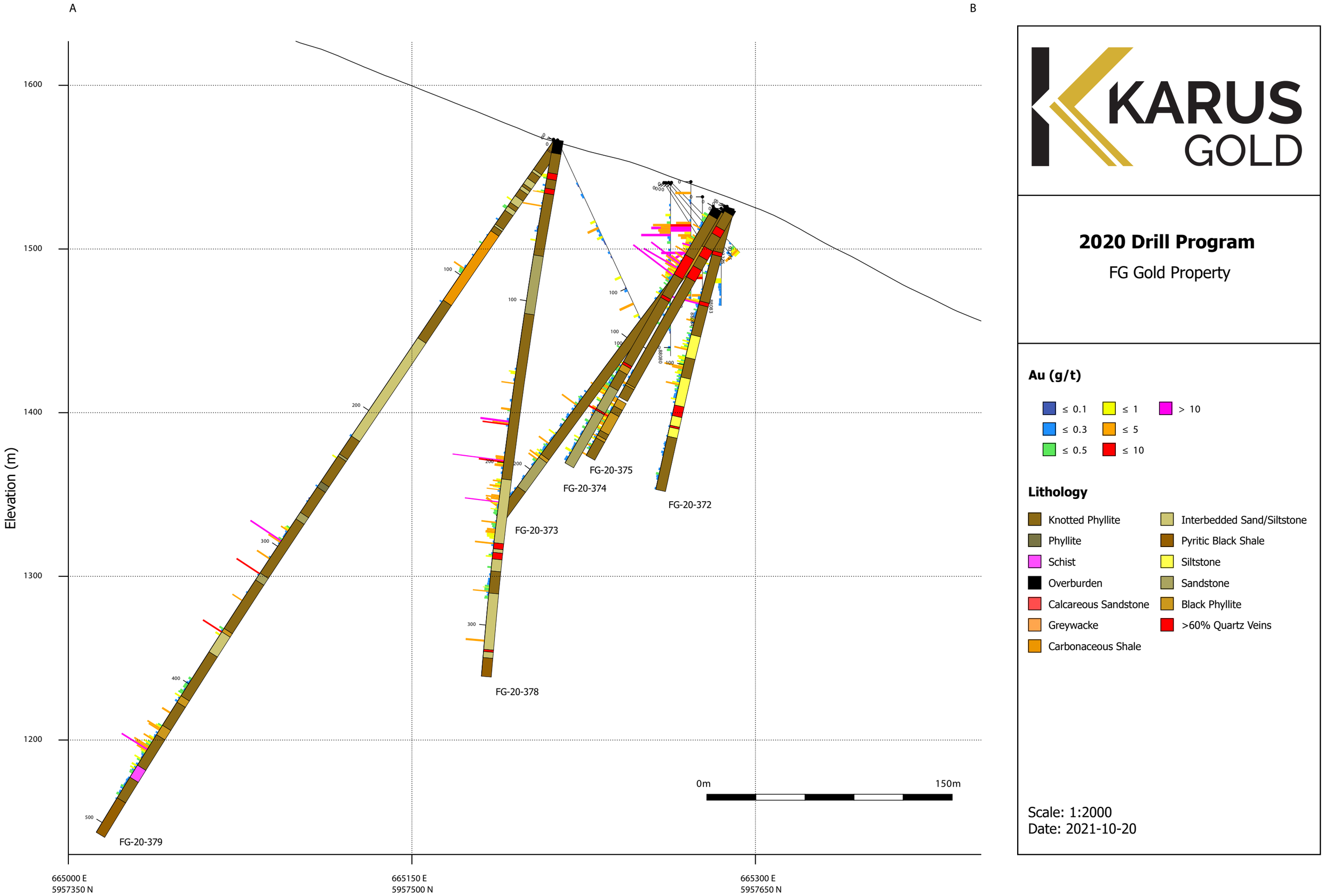

Figure 10: Cross section of FG-20-372 through FG-20-375 and FG-20-378 - FG-20-379

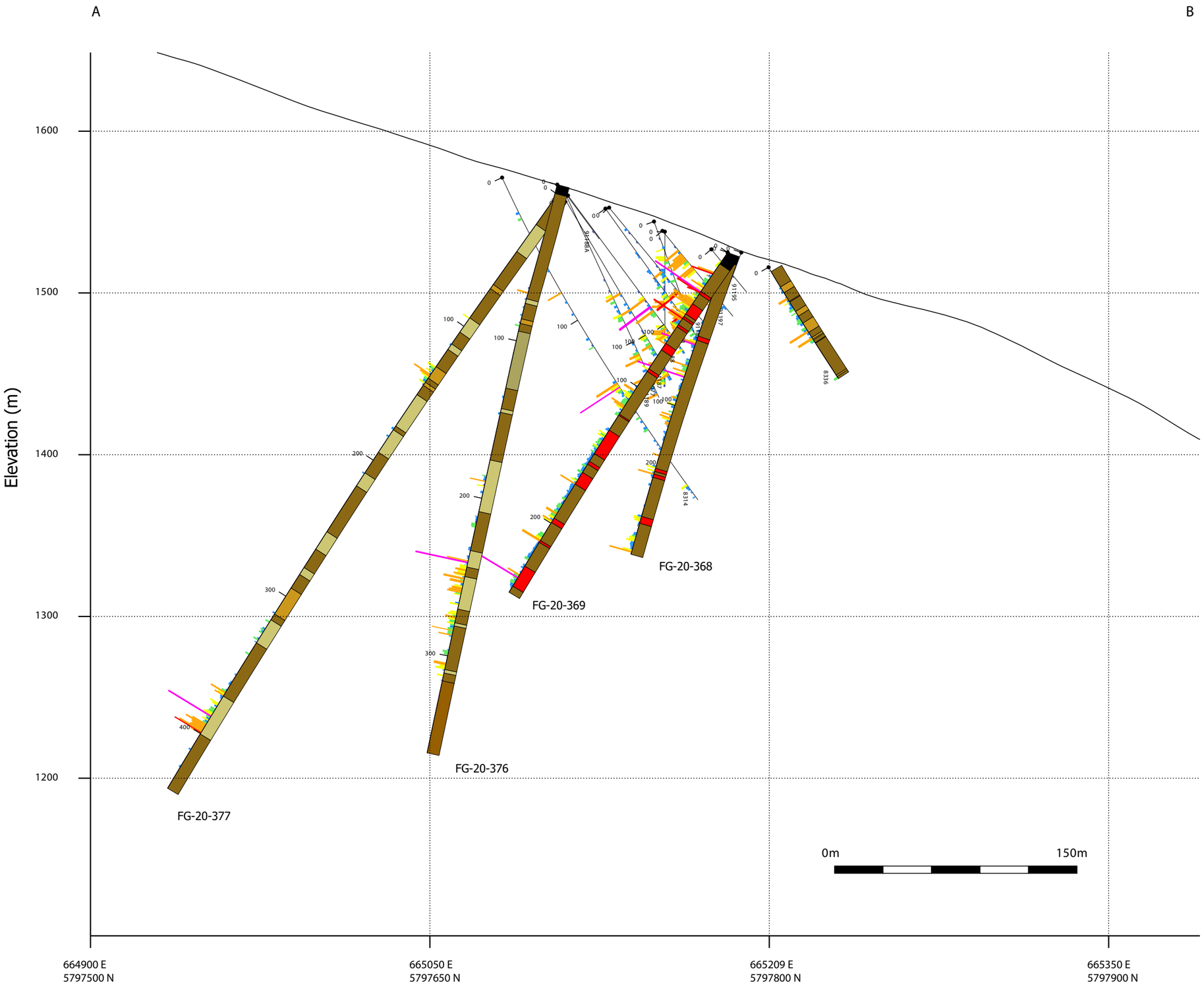

KARUS GOLD

2020 Drill Program

FG Gold Property

Au (g/t)

- ≤ 0.1
- ≤ 0.3
- ≤ 0.5
- ≤ 1
- ≤ 5
- ≤ 10
- > 10

Lithology

- Knotted Phyllite
- Phyllite
- Schist
- Overburden
- Calcareous Sandstone
- Greywacke
- Carbonaceous Shale
- Interbedded Sand/Siltstone
- Pyritic Black Shale
- Siltstone
- Sandstone
- Black Phyllite
- >60% Quartz Veins

Scale: 1:2500
Date: 2021-10-20

Figure 11: Cross section of FG-20-368, FG-20-369, FG-20-376 and FG-20-377

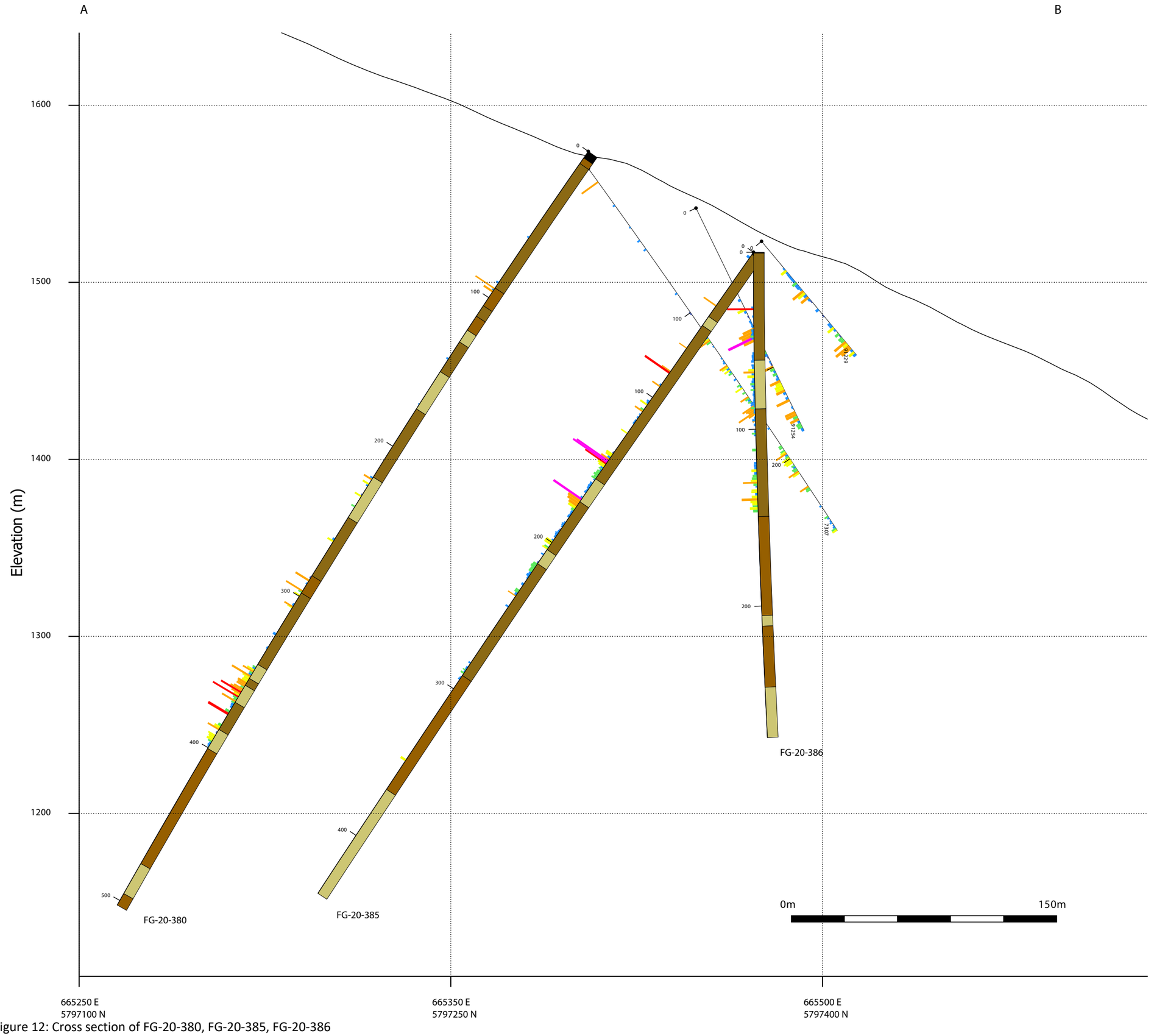

KARUS GOLD

2020 Drill Program

FG Gold Property

Au (g/t)

- ≤ 0.1
- ≤ 0.3
- ≤ 0.5
- ≤ 1
- ≤ 5
- ≤ 10
- > 10

Lithology

- Knotted Phyllite
- Phyllite
- Schist
- Overburden
- Calcareous Sandstone
- Greywacke
- Carbonaceous Shale
- Interbedded Sand/Siltstone
- Pyritic Black Shale
- Siltstone
- Sandstone
- Black Phyllite
- >60% Quartz Veins

Scale: 1:2000
Date: 2021-10-20

Figure 12: Cross section of FG-20-380, FG-20-385, FG-20-386

A

B

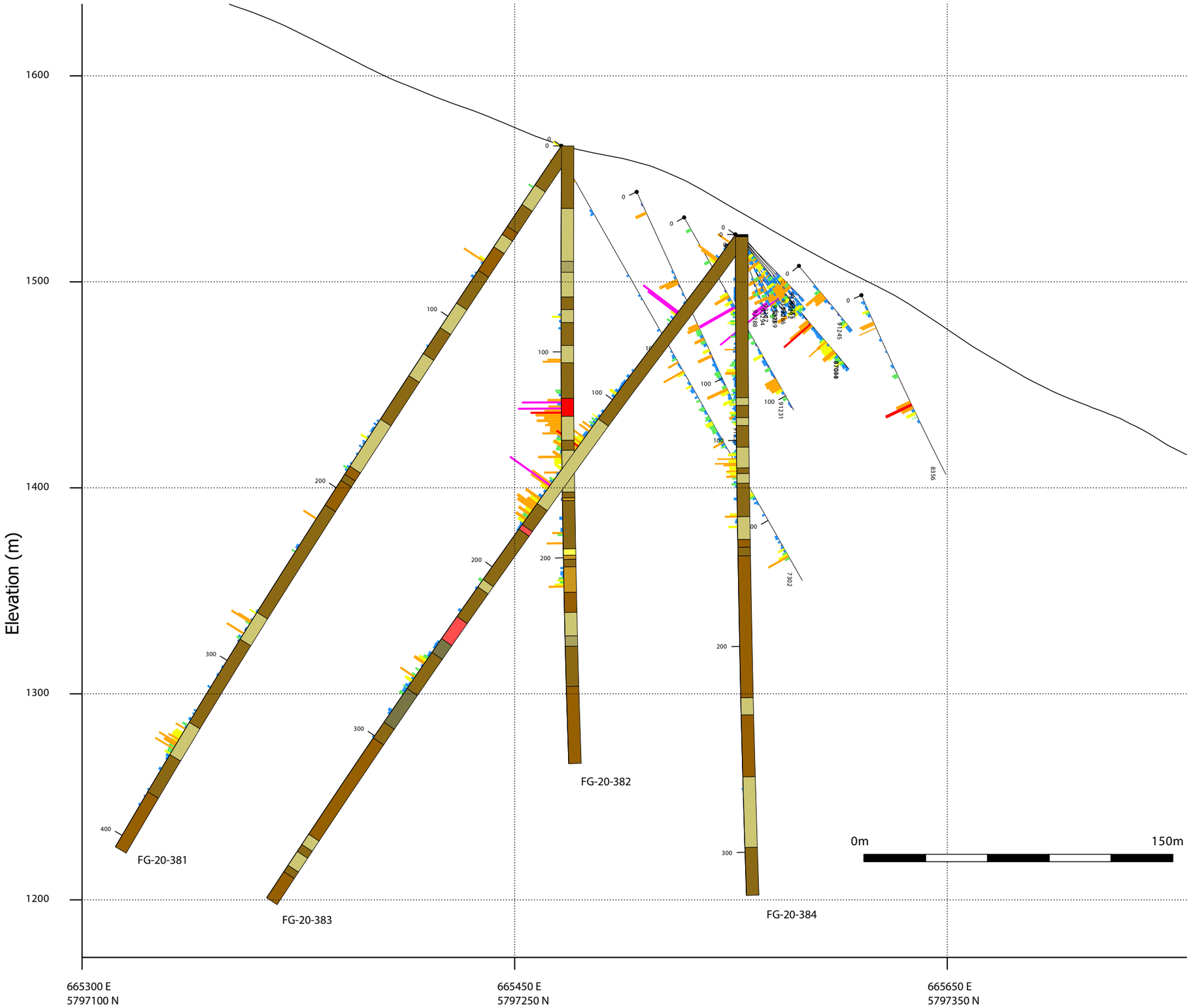

Figure 13: Cross section of FG-20-381 through FG-20-384

KARUS GOLD

2020 Drill Program

FG Gold Property

Au (g/t)

- ≤ 0.1
- ≤ 0.3
- ≤ 0.5
- ≤ 1
- ≤ 5
- ≤ 10
- > 10

Lithology

- Knotted Phyllite
- Phyllite
- Schist
- Overburden
- Calcareous Sandstone
- Greywacke
- Carbonaceous Shale
- Interbedded Sand/Siltstone
- Pyritic Black Shale
- Siltstone
- Sandstone
- Black Phyllite
- >60% Quartz Veins

Scale: 1:2000
Date: 2021-10-20

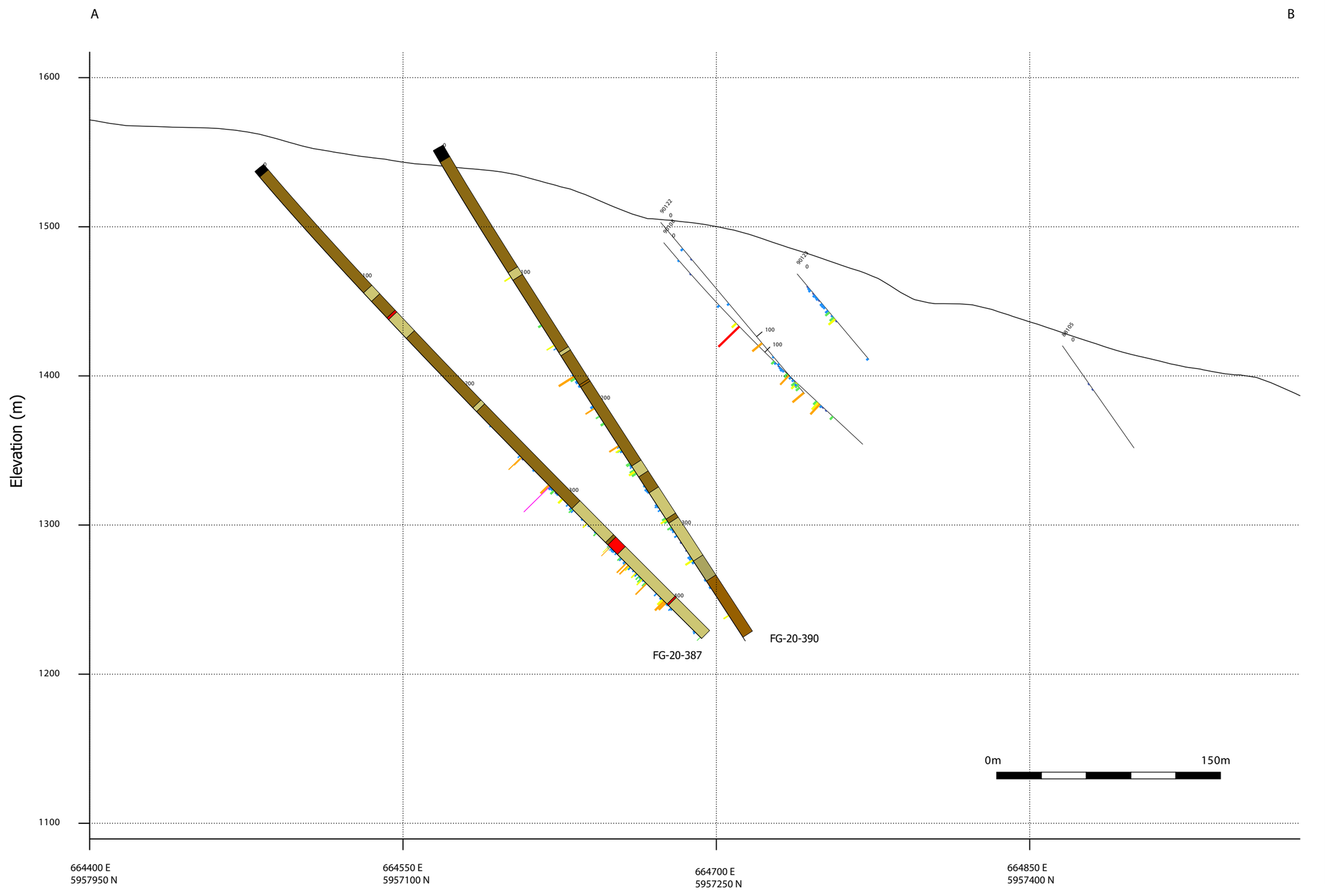

KARUS GOLD

2020 Drill Program

FG Gold Property

Au (g/t)

- ≤ 0.1
- ≤ 0.3
- ≤ 0.5
- ≤ 1
- ≤ 5
- ≤ 10
- > 10

Lithology

- Knotted Phyllite
- Phyllite
- Schist
- Overburden
- Calcareous Sandstone
- Greywacke
- Carbonaceous Shale
- Interbedded Sand/Siltstone
- Pyritic Black Shale
- Siltstone
- Sandstone
- Black Phyllite
- >60% Quartz Veins

Scale: 1:2500
Date: 2021-10-20

Figure 14: Cross section of FG-20-387 and FG-20-390

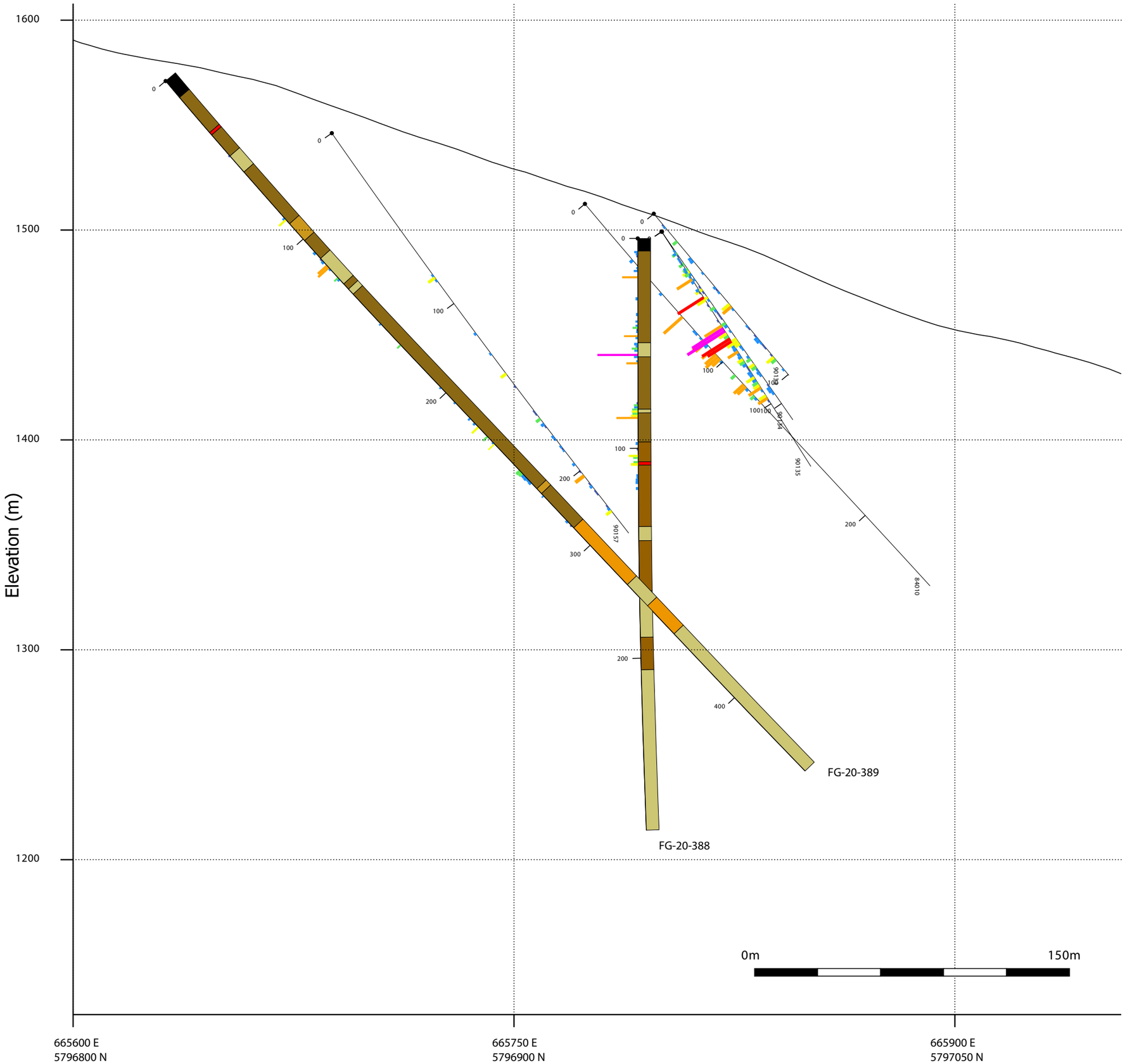

Figure 15: Cross section of FG-20-388 and FG-20-389

KARUS GOLD

2020 Drill Program

FG Gold Property

Au (g/t)

- ≤ 0.1
- ≤ 0.3
- ≤ 0.5
- ≤ 1
- ≤ 5
- ≤ 10
- > 10

Lithology

- Knotted Phyllite
- Phyllite
- Schist
- Overburden
- Calcareous Sandstone
- Greywacke
- Carbonaceous Shale
- Interbedded Sand/Siltstone
- Pyritic Black Shale
- Siltstone
- Sandstone
- Black Phyllite
- >60% Quartz Veins

Scale: 1:2000
Date: 2021-10-20

7.7 Cross Sections Discussion

The cross-section in Figure 10 (Section line A to A' on Figure 9) shows the location of FG-20-376, 185 m up-dip from the 14.3 m of 6.4 g/t gold at 386 m downhole as previously reported by KORE in hole FG-20-377. The 20.9 m of 2.9 g/t gold at 239.4 m, including 12.4 m of 4.3 g/t gold at 239.4 m downhole in FG-20-367 demonstrates continuity of gold mineralization for 330m along the Lower Zone down-dip from historical drilling.

The Figure 11 (cross-section B to B' on Figure 9) shows the location of the 62.3 m of 1.7 g/t gold, including 6.6 m of 9.7 g/t gold in FG-20-378. Results from FG-20-378 improve upon the anomalous gold mineralization encountered in FG-20-373, which was terminated in gold mineralization and highlights the potential of the Upper Zone to contain broad intervals of better than predicted gold mineralization based on past drilling. FG-20-379, drilled along the same section line as FG-20-378, successfully tested both the Upper and Lower Zones down dip of previous drilling. The hole intersected 11.5 m of 2.4 g/t gold, extending Upper Zone gold mineralization a further 160 m down dip. The Lower Zone was successfully tested a further 210 m down dip where FG-20-379 intersected a 50.5 m wide interval of anomalous gold mineralization including 3 m of 5.8 g/t gold.

FG-20-380 (located in Figure 14) is located 300 m southeast of Section B to B' (Figure 12) encountered both Upper and Lower Zone mineralization. The Lower Zone returned a broad interval of anomalous gold mineralization beginning at 346.7 m of 1.1 g/t gold over 49.9 m, including 15.5 m of 1.9 g/t gold 330m down dip of historical drilling.
FG-20-381 (located in Figure 13) is located 100 m southeast of FG-20-280 and was drilled along the fourth section line to test the continuity of gold mineralization down dip of historical drilling. The 24 m of 1.3 g/t gold, including 7 m of 3.1 g/t gold in FG-20-381 successfully extends the Lower Zone for 330 m down dip of historical drilling.

8.0 CONCLUSIONS AND RECOMMENDATIONS

2020 drilling by KORE was largely a success in finding new gold mineralization outside of known mineralized areas. Significant intersections well down-dip from historic drilling open new areas for expansion of the Frasergold deposit. Further, results appear to indicate that higher grade portions of intersections may trace well to the NW and SE, highlighting a potential NW structural control to higher grade plunge lines that may be parallel to the axial trace of the Eureka Syncline.

To verify this potential structural control, it is recommended that a series of tightly spaces holes flanking higher grade zones to test for a NW control on higher grade plunge lines. Holes such as FG-20-385, FG-20-382/383 are candidates to test for this trend. It is also recommended that a more detailed structural mapping program be completed in the rocks at FG to search for concrete data to validate this hypothesis. Fold closures and plunge lines on surface should be

mapped in detail to investigate any similarities to the orientations of higher grade gold zones projected through higher density drilling. There is a structural control on higher grade ore shoots in the Frasergold deposit that needs to be fully realized in order to maximize the potential of this deposit.

The primary goal for the limited soil program in 2020 was to search for any evidence of gold mineralization on the south limb of the Eureka syncline. While the coverage of the program was limited due to access and weather issues, a small group of anomalous gold samples does appear to correlate with the hypothesized projection of the knotted phyllite unit in the area of coverage. While the results from one days samples in a limited area should be treated with some caution, samples with Au up to 105 ppb in an area where mineralization was hypothesized certainly warrants a follow up soils program to verify the initial results and expand any anomalous results to the NE and SW along the projected south limb.

9.0 EXPLORATION EXPENDITURES

Detailed expenditures listed in Appendix F.

Exploration Work type	Totals
Personnel	**$331,355.00**
Office Studies	**$21,062.92**
Geochemical Surveying .	**$377,625.12**
Drilling	**$1,347,482.13**
Reclamation	**$152.15**
Transportation	**$65,820.12**
Accommodation & Food	**$240,520.56**
Miscellaneous	**$51,996.27**
Equipment Rentals	**$36,295.83**
Freight, rock samples	**$2,866.17**
TOTAL Expenditures	**$2,475,176.27**

Allan, M. M., Rhys, D. A., and Hart, C. J. R., 2017, Orogenic gold mineralization of the eastern Cordillera gold belt, British Columbia: Structural ore controls in the Cariboo (093A/H), Cassiar (104P) and Sheep Creek (082F) mining districts: Geoscience BC Report 2017-15, 110 p.

Askew, 1991, 'Updated 1991 pre-feasibility study on the Frasergold property': report for Asarco Inc., James Askew Associates Inc.

BCTC, 2018, BC Treaty Commission website, www.bctreaty.ca/map.

Belik, G. D., 1981, Geological and geochemical report on the Frasergold Property: BCMEM assessment report ARIS 09751, 138 p.

Bloodgood, M.A., 1987, 'Deformational history, stratigraphic correlations and geochemistry of Eastern Quesnel Terrane rocks in the Crooked Lake area, Central British Columbia': Masters Thesis, University of British Columbia

Brown, R., Roste, G., Baron, J., and Rees, C., 2016, Mount Polley mine 2016 technical report: Technical report for Imperial Metals Corp, 205 p.

Campbell, K.V., 1989, 'Summary report on the Frasergold project' for Eureka Resources, Inc., K.V. Campbell and Associates Ltd.

Campbell, K.V., Gruenwald, W., Walters, L. and Schatten, M.., 1991; 'Results of the 1991 exploration program', prepared for Asarco Inc. and Eureka Resources Inc., K.V. Campbell and Associates Ltd.

Campbell, K. V., and Giroux, G. H., 2015, NI 43-101 technical report, Frasergold exploration project, Cariboo Mining Division, B.C.: Technical report for Eureka Resources Inc, 178 p.

Dubé, B., and Gosselin, P., 2007, Greenstone-hosted quartz-carbonate vein deposits, in Goodfellow, W. D. ed., Mineral deposits of Canada: A synthesis of major deposit-types, district metallogeny, the evolution of geological provinces, and exploration methods: Special Publication 5, Mineral Deposits Division, Geological Association of Canada, p. 49–73.

Fox, P.E. and Cameron, R.S., 1995, Geology of the QR gold deposit, Quesnel River area, British Columbia; in Porphyry Deposits of the northwestern Cordillera of North America in: T.G. Schroeter (ed.), Canadian Institute of Mining and Metallurgy, Spec. Vol. 46, pp. 829- 837.

Goldfarb, R.J., Leach, D.L., Miller, M.L., and Pickthorn, W.J., 1986, Geology, metamorphic setting, and genetic constraints of epigenetic lode-gold mineralization within the Cretaceous Valdez Group, southcentral Alaska: Geological Association of Canada Special Paper 32

Goldfarb, R. J., Groves, D. I., and Gardoll, S. J., 2001, Orogenic gold and geologic time: a global synthesis: Ore Geology Reviews, v. 18, p. 1–75.

Goldfarb, R. J., Baker, T., Dubé, B., Groves, D. I., Hart, C. J. R., Robert, F., and Gosselin, P., 2005, World distribution, productivity, character, and genesis of gold deposits in metamorphic terranes: Economic Geology, v. 100th Anniversary Volume, p. 407–450.

Groves, D. J., Goldfarb, R. J., Gebre-Mariam, M., Hagemann, S. G., and Robert, F., 1998, Orogenic gold deposits: A proposed classification in the context of their crustal distribution and relationships to other gold deposit types: Ore Geology Reviews, v. 13, p. 7–27.

Holland, S.S., 1950, Placer gold production of British Columbia: British Columbia Geological Survey, Bulletin 28, 89 p.

Klipfel, P., 2005, Carlin and sediment hosted vein deposits - an intriguing case of common characteristics, in Symposium 2005, Geological Society of Nevada – Geological Society of Nevada, p. 79–91.

Marchant, P.B., 1985, 'Frasergold property, interim summary': prepared for Eureka Resources Inc., Coastech Research Inc.

MINFILE, The Ministry of Energy, Mines and Petroleum Resources website, https://minfile.gov.bc.ca/

Monger, J.W.H., Price, R.A. and Tempelman-Kluit, D.J., 1982, 'Tectonic accretion and the origin of the two major metamorphic and plutonic belts in the Canadian Cordillera': Geology, vol 10, pp 70-75.

Mortensen, J. K., Ghosh, D. K., and Ferri, F., 1995, U-Pb geochronology of intrusive rocks associated with copper-gold porphyry deposits in the Canadian Cordillera., in Special Volume: Canadian Institute of Mining and Metallurgy, p. 142–158.

Mortensen, J. K., D. A. Rhys, and K. Ross, 2011, Investigations of Orogenic Gold Deposits in the Cariboo Gold District, East-Central British Columbia (Parts of NTS 093A, H): Final Report, in Geoscience BC Report 2011-1:, p. 97–107.

Panteleyev, A., 1995, Porphyry Cu +/- Mo +/- Au in selected British Columbia mineral deposit profiles, in Lefebvre, D. V. and Ray, G. E. eds., Volume 1 – Metallics and Coal:, p. 87–92.

Pass, H. E., Cooke, D. R., Davidson, G., Maas, R., Dipple, G., Rees, C., Ferreira, L., Taylor, C., and Deyell, C. L., 2014, Isotope Geochemistry of the Northeast Zone, Mount Polley Alkalic Cu-Au-Ag Porphyry Deposit, British Columbia: A Case for Carbonate Assimilation: Economic Geology, v. 109, p. 859–890.

Rhys, D. A., Mortensen, J. K., and Ross, K., 2009, Investigations of orogenic gold deposits in the Cariboo Gold District, east-central British Columbia (parts of NTS 093A, H): progress report, in Geoscience BC Summary of Activities 2008: Geoscience BC, p. 49–74.

Rhys, D.A., 2007; Frasergold property field observations and report review; memo prepared for Hawthorne Gold Corp., September 10, 2007; 21 pp.

Rhys, D.A., Mortensen, J.K. and Ross, K., 2009; Investigations of orogenic gold deposits in the Cariboo gold district, east-central British Columbia (parts of NTS 093A, H): progress report; in Geoscience BC Summary of Activities 2008, Geoscience BC, Report 2009-1, p.49-74

Appendix A: Drill Logs

GeoSpark: Drill Hole Report

KARUS GOLD

Project: FG
Hole: FG-20-368

Prospect:	FG	**Survey Type:**	APS	**Log Start Date:**	2020-03-26	**Hole Diameter:**	HQ3
Projection:	NAD83-Z10	**Survey By:**	Adam Fage	**Log End Date:**		**Core Size:**	HQ3
UTM East:	665196	**Azimuth:**	227	**Drill Company:**	Paycore	**Casing Pulled?:**	
UTM North:	5797758	**Dip:**	-70	**Drill Rig:**	Rig1	**Casing Depth (m):**	6
UTM Elevation (m):	1525	**Length (m):**	196	**Drill Started:**	2020-03-24	**Stored?:**	
Local Grid:		**Hole Type:**	DD	**Drill Completed:**	2020-03-27	**Storage Location:**	
Local East:		**Operating Company:**	Kore Mining Ltd.	**Logged By:**	Adam Fage	**Report No:**	
Local North:				**Signature:**		**Report Author:**	_____
Local Elevation (m):		**Comments:**					
Claims Title:		Main Zone					
Section:							

Depth (m)	Survey Method	Survey By	Date Surveyed	Dip	Measured Azimuth	Correction Factor	Corrected Azimuth	Mag. Field	Accept Azimuth?	Accept Dip?	Comments
0	Unknown	Unknown		-70	225	0	225		☑	☑	
33	Unknown	Unknown		-70.6	212.4	16.6	229	55232	☑	☑	
60	Unknown	Unknown		-70.9	211.6	16.6	228.2	54906	☑	☑	
90	Unknown	Unknown		-71.7	212.4	16.6	229	54923	☑	☑	
120	Unknown	Unknown		-73	213.4	16.6	230	55105	☑	☑	
150	Unknown	Unknown		-73.7	212.1	16.6	228.7	55242	☑	☑	
180	Unknown	Unknown		-74.3	212.9	16.6	229.5	54918	☑	☑	

Verifying Geologist: _____ **Signature:** _____

KARUS GOLD

Project: FG
Hole: FG-20-368

From (m)	To (m)		Rock Type & Description		
0.00	**5.52**	**OVB**	**Overburden**		
5.52	**16.94**	**MKP**	**Knotted Phyllite**	**grey**	**F-Sand**

Variably weathered KP, 5cm bx qv w/ minor qv on margins at 10m.45cm massive qv at 13.5m. 20cm qv at 14.2m. Tr-1% dis py throughout Lith2:

<<Min: 5.52 - 13 0.5% Pyrite>>

<<Min: 13 - 15 1% Pyrite>>

<<Min: 15 - 17 0.5% Pyrite>>

<<Alt: 5.52 - 15 weak Clay>>

<<Vein: 10 - 10.05 100% Quartz>>

<<Vein: 13.2 - 14.5 0% Quartz>>

<<Vein: 15.2 - 23.5 20% Quartz>>

<<Struct: 10.16 - 10.22: vein>>

<<Struct: 13 - 13: primary foliation>>

<<Struct: 13 - 13.05: vein>>

From (m)	To (m)	Length	Sample #	Au Best ppm	Ag Best ppm	Cu ppm	Pb ppm	Zn ppm
5.52	7.00	1.48	B0175001	0.129	-0.5			
7.00	8.50	1.50	B0175002	0.155	-0.5			
8.50	10.00	1.50	B0175003	0.482	-0.5			
10.00	11.50	1.50	B0175004	0.36	-0.5			
11.50	13.00	1.50	B0175006	0.098	-0.5			
13.00	14.00	1.00	B0175007	0.011	-0.5			
14.00	15.00	1.00	B0175008	1.286	3			
15.00	16.00	1.00	B0175009	2.48	5			
16.00	17.00	1.00	B0175010	0.178	-0.5			
17.00	18.00	1.00	B0175011	2.457	-0.5			
18.00	19.00	1.00	B0175012	0.015				

From (m)	To (m)		Rock Type & Description		
16.94	**30.23**	**MKP**	**Knotted Phyllite**	**white**	**F-Sand**

Zone of 30% Quartz veining. Variably textured, brecciated, massive, vuggy qtz veins. Disseminated and blebby margin sulfides. Tr-1% py diseeminated in host KP Lith2: QVV

<<Min: 17 - 30.2 1% Pyrite>> Also Pyrrhotite

Verifying Geologist: _____ **Signature:** _____ **Report Author Initials:** _____

GeoSpark
geosparkconsulting.com

GeoSpark: Drill Hole Report

KARUS GOLD

Project: FG
Hole: FG-20-368

From (m)	To (m)	Rock Type & Description
		<<Min: 17 - 30.2 0.1% Chalcopyrite>>
		<<Min: 30.2 - 35 0.5% Pyrite>>
		<<Vein: 23.5 - 25 25% Quartz>>
		<<Vein: 25 - 30.2 25% Quartz>>
		<<Vein: 30.2 - 36 5% Quartz>>
		<<Struct: 19 - 19: vein>>
		<<Struct: 21.11 - 21.12: vein>>
		<<Struct: 21.2 - 21.3: vein>>
		<<Struct: 21.45 - 21.45: primary foliation>>
		<<Struct: 21.9 - 21.9: primary foliation>>
		<<Struct: 22.12 - 22.37: vein>>
		<<Struct: 23 - 23: primary foliation>>
		<<Struct: 23.3 - 23.4: vein>>
		<<Struct: 23.45 - 23.5: vein>>
		<<Struct: 23.6 - 23.6: vein>> upper contact vuggy qv
		<<Struct: 23.9 - 23.9: vein>> lower contact vuggy qv
		<<Struct: 24.3 - 24.35: vein>>
		<<Struct: 24.4 - 24.45: vein>>
		<<Struct: 24.7 - 24.7: primary foliation>>
		<<Struct: 25 - 25: primary foliation>>
		<<Struct: 25.1 - 25.15: vein>>
		<<Struct: 26.9 - 26.9: primary foliation>>
		<<Struct: 27.2 - 27.23: vein>>
		<<Struct: 27.75 - 27.75: breccia>> Margin on vein brecciation
		<<Struct: 27.9 - 27.9: vein>> Upper brecciated contact of QV
		<<Struct: 29.46 - 29.51: vein>>

From (m)	To (m)	Length	Sample #	Au Best ppm	Ag Best ppm	Cu ppm	Pb ppm	Zn ppm
19.00	20.00	1.00	B0175013	0.028				
20.00	21.00	1.00	B0175015	0.016				
21.00	22.00	1.00	B0175016	0.036				
22.00	23.00	1.00	B0175017	0.012				
23.00	24.00	1.00	B0175018	0.018				
24.00	25.00	1.00	B0175019	0.006				
25.00	26.00	1.00	B0175020	0.01				
26.00	27.00	1.00	B0175021	0.075				
27.00	28.00	1.00	B0175022	0.3	1			
28.00	29.00	1.00	B0175024	2.753	6			
29.00	30.00	1.00	B0175025	2.186	-0.5			
30.00	31.00	1.00	B0175026	0.435	-0.5			

Verifying Geologist: _____ **Signature:** _____ **Report Author Initials:** _____

KARUS GOLD

Project: FG
Hole: FG-20-368

From (m)	To (m)	Rock Type & Description	From (m)	To (m)	Length	Sample #	Au Best ppm	Ag Best ppm	Cu ppm	Pb ppm	Zn ppm
30.23	**54.75**	**MKP Knotted Phyllite grey F-Sand**									
KP, 15cm QV at 32.5, 10cm bx qv at 34.5, minor qtz stringers up to 37m. Tr-1% dis py throughout Lith2:											
<<Min: 35 - 47 0.1% Pyrite>>											
<<Min: 47 - 54 0.5% Pyrite>>											
<<Min: 54 - 57.5 1.5% Pyrite>>											
<<Min: 54 - 57.5 0.2% Chalcopyrite>>											
<<Struct: 31.45 - 31.45: primary foliation>>											
<<Struct: 31.7 - 31.72: vein>>											
<<Struct: 32.4 - 32.4: primary foliation>>											
<<Struct: 32.56 - 32.7: vein>>											
<<Struct: 33.1 - 33.1: primary foliation>>											
<<Struct: 34 - 34: primary foliation>>											
<<Struct: 36 - 36: primary foliation>>											
<<Struct: 36.6 - 36.6: primary foliation>>											
<<Struct: 36.9 - 36.9: primary foliation>>											
<<Struct: 37.5 - 37.5: primary foliation>>											
<<Struct: 38 - 38: primary foliation>>											
<<Struct: 38.4 - 138.4: vein>>											
<<Struct: 39.5 - 39.5: primary foliation>>											
<<Struct: 40 - 40: primary foliation>>											
<<Struct: 41.2 - 41.2: primary foliation>>											
<<Struct: 42.8 - 42.8: primary foliation>>											
<<Struct: 44.5 - 44.5: primary foliation>>											
<<Struct: 47.5 - 47.5: primary foliation>>											
<<Struct: 48.8 - 48.8: primary foliation>>											
<<Struct: 51.26 - 51.26: primary foliation>>											
<<Struct: 53.5 - 53.6: primary foliation>>											

Verifying Geologist: _____ **Signature:** _____ **Report Author Initials:** _____

KARUS GOLD

Project: FG
Hole: FG-20-368

From (m)	To (m)	Rock Type & Description				From (m)	To (m)	Length	Sample #	Au Best ppm	Ag Best ppm	Cu ppm	Pb ppm	Zn ppm
<<Struct: 54.4 - 54.4: primary foliation>>														
<<Struct: 54.5 - 54.5: primary foliation>>														
<<Struct: 54.55 - 54.56: vein>>														
<<Struct: 54.65 - 54.65: primary foliation>>														
<<Struct: 54.7 - 54.71: vein>>														
						31.00	32.00	1.00	B0175027	0.05	-0.5			
						32.00	33.00	1.00	B0175028	1.771	-0.5			
						33.00	34.00	1.00	B0175029	0.03	-0.5			
						34.00	35.00	1.00	B0175030	1.202	2			
						35.00	36.00	1.00	B0175031	0.016				
						36.00	37.50	1.50	B0175033	0.012				
						37.50	39.00	1.50	B0175034	0.016				
						39.00	40.50	1.50	B0175035	0.042				
						40.50	42.00	1.50	B0175036	0.017				
						42.00	43.50	1.50	B0175037	0.049				
						43.50	45.00	1.50	B0175038	0.027				
						45.00	46.50	1.50	B0175039	0.016				
						46.50	48.00	1.50	B0175040	0.017				
						48.00	49.50	1.50	B0175042	0.091				
						49.50	51.00	1.50	B0175043	0.022				
						51.00	52.50	1.50	B0175044	0.19				
						52.50	54.00	1.50	B0175045	0.052				
						54.00	55.00	1.00	B0175046	0.346	1			
54.75	**57.48**	**QVV**	**>60% quartz veins**	**white**	**F-Sand**	55.00	56.00	1.00	B0175047	0.16	-0.5			
Zone of 60% Quartz veining. Variably textured qtz veins. Disseminated and blebby margin sulfides. Tr-1% py diseeminated in host KP Lith2: MKP														
<<Vein: 54.75 - 57.65 65% Quartz>>						56.00	57.00	1.00	B0175048	0.25	1			

Verifying Geologist: _____ **Signature:** _____ **Report Author Initials:** _____

KARUS GOLD

Project: FG
Hole: FG-20-368

From (m)	To (m)	Rock Type & Description
		<<Struct: 54.8 - 54.81: vein>>
		<<Struct: 54.85 - 54.86: vein>>
57.48	**73.12**	**MKP Knotted Phyllite grey F-Sand**
		KP, tr-1% py disseminated and in stringers throughout. 7 cm QV at 59.7 w/ brecciated sulfidic margins. 3cm bx qv at 60.45 Lith2:
		<<Min: 57.5 - 60 0.5% Pyrite>>
		<<Min: 60 - 70 0.1% Pyrite>>
		<<Min: 70 - 73.1 0.5% Pyrite>>
		<<Min: 73.1 - 81.6 1% Pyrite>>
		<<Min: 73.1 - 81.6 0.1% Chalcopyrite>>
		<<Vein: 59.7 - 60.53 10% Quartz>>
		<<Vein: 72.74 - 85.73 20% Quartz>>
		<<Struct: 57.52 - 57.53: breccia>>
		<<Struct: 58.75 - 58.75: primary foliation>>
		<<Struct: 59.15 - 59.15: shear>> Strongly silicified? Zone with dissemineted and stringer sulfides, this is the fabbric of silicification
		<<Struct: 59.4 - 59.4: primary foliation>>
		<<Struct: 59.66 - 59.8: vein>>
		<<Struct: 60.2 - 60.2: primary foliation>>
		<<Struct: 60.45 - 60.47: vein>>
		<<Struct: 61.45 - 61.45: primary foliation>>
		<<Struct: 62.3 - 62.3: primary foliation>>
		<<Struct: 63.5 - 63.5: primary foliation>>
		<<Struct: 64.8 - 64.8: primary foliation>>
		<<Struct: 66.9 - 66.9: primary foliation>>
		<<Struct: 67.55 - 67.55: primary foliation>>
		<<Struct: 68.1 - 68.1: primary foliation>>

From (m)	To (m)	Length	Sample #	Au Best ppm	Ag Best ppm	Cu ppm	Pb ppm	Zn ppm
57.00	58.00	1.00	B0175049	0.18	-0.5			

Verifying Geologist: _____ **Signature:** _____ **Report Author Initials:** _____

KARUS GOLD

Project: FG
Hole: FG-20-368

From (m)	To (m)	Rock Type & Description				From (m)	To (m)	Length	Sample #	Au Best ppm	Ag Best ppm	Cu ppm	Pb ppm	Zn ppm
<<Struct: 69.9 - 69.9: primary foliation>>														
<<Struct: 70.5 - 70.5: primary foliation>>														
<<Struct: 72.7 - 72.75: vein>>														
<<Struct: 73.05 - 73.05: shear>> fabric near qtz veining														
						58.00	59.00	1.00	B0175051	0.8	-0.5			
						59.00	60.00	1.00	B0175052	1.271	4			
						60.00	61.00	1.00	B0175053	8.316	-0.5			
						61.00	62.00	1.00	B0175054	0.309	-0.5			
						62.00	63.00	1.00	B0175055	0.094	-0.5			
						63.00	64.00	1.00	B0175056	0.373	-0.5			
						64.00	65.00	1.00	B0175057	0.164	-0.5			
						65.00	66.00	1.00	B0175058	0.045				
						66.00	67.00	1.00	B0175060	0.096				
						67.00	68.00	1.00	B0175061	0.096				
						68.00	69.00	1.00	B0175062	0.091				
						69.00	70.00	1.00	B0175063	0.076				
						70.00	71.00	1.00	B0175064	0.182	-0.5			
						71.00	72.00	1.00	B0175065	0.587	-0.5			
						72.00	73.00	1.00	B0175066	0.56	1			
						73.00	74.00	1.00	B0175067	0.181	1			
73.12	**81.57**	**MKP**	**Knotted Phyllite**	**white**	**F-Sand**	74.00	75.00	1.00	B0175069	3.074	-0.5			
Zone of 20% QTZ veining. Veins are sub parallel and shallow to foliation. Majority of veins have brecciated sulfidic margin. Lower contact consists of 15cm of brecciated qtz with sulfide matrix. Lith2: QVV														
<<Struct: 73.15 - 73.3: vein>>						75.00	76.00	1.00	B0175070	0.502	-0.5			
<<Struct: 73.65 - 73.65: shear>>						76.00	77.00	1.00	B0175071	0.502	-0.5			
<<Struct: 73.8 - 74.2: vein>>						77.00	78.00	1.00	B0175072	0.572	-0.5			
<<Struct: 73.9 - 73.95: vein>>						78.00	79.00	1.00	B0175073	0.608	-0.5			

Verifying Geologist: _____ **Signature:** _____ **Report Author Initials:** _____

KARUS GOLD

Project: FG
Hole: FG-20-368

From (m)	To (m)	Rock Type & Description
<<Struct: 74.65 - 74.65: vein>>		
<<Struct: 74.8 - 74.88: vein>>		
<<Struct: 74.95 - 74.97: vein>>		
<<Struct: 75.6 - 75.7: vein>>		
<<Struct: 75.9 - 75.95: vein>>		
<<Struct: 76.05 - 76.1: vein>>		
<<Struct: 76.5 - 76.5: primary foliation>>		
<<Struct: 77.8 - 77.85: vein>>		
<<Struct: 78.1 - 78.1: shear>>		
<<Struct: 78.15 - 78.16: vein>>		
<<Struct: 78.7 - 78.72: vein>>		
<<Struct: 78.81 - 78.86: vein>>		
81.57	**106.00 MKP**	**Knotted Phyllite grey F-Sand**
KP, tr-1% py disseminated and in stringers throughout, apparently decreasing sulfide contents away from qtz veining. 15 cm QV at 83.15 w/ brecciated sulfidic margins. 8cm bx qv at 85.6. 10cm laminated QV at 97.75. 10cm massive QV at 99.15 and 99.55 Lith2		
<<Min: 81.6 - 86 0.5% Pyrite>>		
<<Min: 86 - 90 0.2% Pyrite>>		
<<Min: 90 - 94 1% Pyrite>>		
<<Min: 94 - 104 0.2% Pyrite>>		
<<Min: 104 - 109 1% Pyrite>>		
<<Vein: 97.5 - 99.7 10% Quartz>>		
<<Vein: 104 - 106 3% Quartz>>		
<<Struct: 82.6 - 82.6: primary foliation>>		
<<Struct: 83.13 - 83.33: vein>>		
<<Struct: 84.75 - 84.75: primary foliation>>		
<<Struct: 85.6 - 85.7: vein>>		

From (m)	To (m)	Length	Sample #	Au Best ppm	Ag Best ppm	Cu ppm	Pb ppm	Zn ppm
79.00	80.00	1.00	B0175074	0.068	-0.5			
80.00	81.00	1.00	B0175075	1.297	-0.5			
81.00	82.00	1.00	B0175076	25	13			

Verifying Geologist: _____ **Signature:** _____ **Report Author Initials:** _____

KARUS GOLD

Project: FG
Hole: FG-20-368

From (m)	To (m)	Rock Type & Description	From (m)	To (m)	Length	Sample #	Au Best ppm	Ag Best ppm	Cu ppm	Pb ppm	Zn ppm
<<Struct: 86.8 - 86.8: primary foliation>>											
<<Struct: 87.8 - 87.8: primary foliation>>											
<<Struct: 89 - 89: primary foliation>>											
<<Struct: 90 - 90: primary foliation>>											
<<Struct: 91.1 - 91.1: primary foliation>>											
<<Struct: 92.4 - 92.4: primary foliation>>											
<<Struct: 93.4 - 93.45: vein>>											
<<Struct: 94.6 - 94.6: primary foliation>>											
<<Struct: 95.8 - 95.8: primary foliation>>											
<<Struct: 96.1 - 96.1: primary foliation>>											
<<Struct: 97.4 - 97.4: primary foliation>>											
<<Struct: 97.7 - 97.85: vein>>											
<<Struct: 100.2 - 100.2: primary foliation>>											
<<Struct: 102.5 - 102.5: primary foliation>>											
<<Struct: 103.6 - 103.6: primary foliation>>											
<<Struct: 104.3 - 104.33: vein>>											
<<Struct: 105.4 - 105.4: primary foliation>>											
			82.00	83.00	1.00	B0175078	0.037				
			83.00	84.00	1.00	B0175079	0.184				
			84.00	85.50	1.50	B0175080	0.018				
			85.50	87.00	1.50	B0175081	0.105				
			87.00	88.50	1.50	B0175082	0.159				
			88.50	90.00	1.50	B0175083	0.126				
			90.00	91.50	1.50	B0175084	0.025				
			91.50	93.00	1.50	B0175085	0.02				
			93.00	94.50	1.50	B0175087	0.112				
			94.50	96.00	1.50	B0175088	0.337				

Verifying Geologist: _____ **Signature:** _____ **Report Author Initials:** _____

KARUS GOLD

Project: FG
Hole: FG-20-368

From (m)	To (m)	Rock Type & Description		
106.00	**115.10**	**MKP**	**Knotted Phyllite**	**white**	**F-Sand**

Zone of 25% Quartz vein, 1-20cm massive veins, rarely with brecciated margins. Blebby sulfides on margins and disseminated into host rock Lith2: QVV

<<Min: 109 - 115.2 1% Pyrite>>

<<Min: 109 - 115.2 0.1% Chalcopyrite>>

<<Vein: 106 - 115.2 25% Quartz>>

<<Struct: 106.25 - 106.25: primary foliation>>

<<Struct: 106.37 - 106.6: vein>>

<<Struct: 107.2 - 107.2: primary foliation>>

<<Struct: 108.68 - 108.78: vein>>

<<Struct: 108.95 - 109.19: vein>>

<<Struct: 109.27 - 109.3: vein>>

<<Struct: 109.73 - 109.9: vein>>

<<Struct: 110.35 - 110.36: vein>>

<<Struct: 110.37 - 110.41: vein>>

<<Struct: 110.7 - 110.95: vein>>

<<Struct: 111.2 - 111.2: primary foliation>>

<<Struct: 111.75 - 111.78: vein>>

<<Struct: 112.25 - 112.47: vein>>

From (m)	To (m)	Length	Sample #	Au Best ppm	Ag Best ppm	Cu ppm	Pb ppm	Zn ppm
96.00	97.50	1.50	B0175089	0.287				
97.50	99.00	1.50	B0175090	0.031				
99.00	100.50	1.50	B0175091	0.728				
100.50	102.00	1.50	B0175092	0.24				
102.00	103.00	1.00	B0175093	0.089				
103.00	104.00	1.00	B0175094	0.061				
104.00	105.00	1.00	B0175096	0.335				
105.00	106.00	1.00	B0175097	0.046				
106.00	107.00	1.00	B0175098	1.234	-0.5			
107.00	108.00	1.00	B0175099	0.053	-0.5			
108.00	109.00	1.00	B0175100	0.017	-0.5			
109.00	110.00	1.00	B0175101	0.491	1			
110.00	111.00	1.00	B0175102	0.236	-0.5			
111.00	112.00	1.00	B0175103	0.1	-0.5			
112.00	113.00	1.00	B0175105	0.102	-0.5			
113.00	114.00	1.00	B0175106	0.08	-0.5			
114.00	115.00	1.00	B0175107	0.023	-0.5			
115.00	116.00	1.00	B0175108	0.05				

Verifying Geologist: _____ **Signature:** _____ **Report Author Initials:** _____

KARUS GOLD

Project: FG
Hole: FG-20-368

From (m)	To (m)	Rock Type & Description	From (m)	To (m)	Length	Sample #	Au Best ppm	Ag Best ppm	Cu ppm	Pb ppm	Zn ppm
<<Struct: 113.05 - 113.09: vein>>											
<<Struct: 113.19 - 113.21: vein>>											
<<Struct: 113.8 - 113.8: primary foliation>>											
<<Struct: 114.08 - 114.2: vein>>											
<<Struct: 114.1 - 114.3: vein>>											
<<Struct: 114.5 - 114.65: vein>>											
<<Struct: 114.7 - 114.8: vein>>											
115.10	**140.70**	**MKP Knotted Phyllite grey F-Sand**									
Knotted phyllite, tr-0.5% disseminated sulfides throughout. laminated quartz stringers from 122.6-125.5. 15cm brecciated QV with sulfide on margin at 126.2m Lith2:											
<<Min: 115.2 - 122.6 0.2% Pyrite>>											
<<Min: 122.6 - 126.6 1% Pyrite>>											
<<Min: 126.6 - 135 0.5% Pyrite>>											
<<Min: 135 - 138.98 2% Pyrite>>											
<<Min: 138.98 - 140.77 2% Pyrite>>											
<<Min: 138.98 - 140.77 0.5% Pyrrhotite>>											
<<Vein: 122.6 - 126.5 9% Quartz>>											
<<Vein: 135 - 140.7 15% Quartz>>											
<<Struct: 115.1 - 115.1: primary foliation>>											
<<Struct: 116.25 - 116.25: primary foliation>>											
<<Struct: 121 - 121: primary foliation>>											
<<Struct: 121.5 - 121.5: primary foliation>>											
<<Struct: 123.31 - 123.31: primary foliation>>											
<<Struct: 124.3 - 124.3: primary foliation>>											
<<Struct: 124.9 - 124.9: primary foliation>>											
<<Struct: 129 - 129: primary foliation>>											
<<Struct: 130 - 130: primary foliation>>											

Verifying Geologist: _____ **Signature:** _____ **Report Author Initials:** _____

KARUS GOLD

Project: FG
Hole: FG-20-368

From (m)	To (m)	Rock Type & Description
<<Struct: 131.3 - 131.3: primary foliation>>		
<<Struct: 135 - 135.44: vein>>		
<<Struct: 138.5 - 138.5: primary foliation>>		
<<Struct: 139 - 139.9: vein>>		
<<Struct: 140.5 - 140.5: primary foliation>>		

From (m)	To (m)	Length	Sample #	Au Best ppm	Ag Best ppm	Cu ppm	Pb ppm	Zn ppm
116.00	117.00	1.00	B0175109	0.084				
117.00	118.00	1.00	B0175110	0.232				
118.00	119.00	1.00	B0175111	0.119				
119.00	120.00	1.00	B0175112	0.044				
120.00	121.50	1.50	B0175114	0.112				
121.50	123.00	1.50	B0175115	0.111				
123.00	124.50	1.50	B0175116	0.045				
124.50	126.00	1.50	B0175117	0.012				
126.00	127.50	1.50	B0175118	0.039				
127.50	129.00	1.50	B0175119	0.05				
129.00	130.50	1.50	B0175120	0.067				
130.50	132.00	1.50	B0175121	0.057				
132.00	133.00	1.00	B0175123	0.046				
133.00	134.00	1.00	B0175124	0.041				
134.00	135.00	1.00	B0175125	0.052				
135.00	136.00	1.00	B0175126	0.039				
136.00	137.00	1.00	B0175127	0.034				
137.00	138.00	1.00	B0175128	0.037				
138.00	139.00	1.00	B0175129	0.067				
139.00	140.00	1.00	B0175130	0.116	3			
140.00	141.00	1.00	B0175132	0.842	53			

Verifying Geologist: _____ **Signature:** _____ **Report Author Initials:** _____

KARUS GOLD

Project: FG
Hole: FG-20-368

From (m)	To (m)	Rock Type & Description				From (m)	To (m)	Length	Sample #	Au Best ppm	Ag Best ppm	Cu ppm	Pb ppm	Zn ppm
140.70	**142.70**	**QVV**	**>60% quartz veins**	**white**										
Massive Quartz vein, 5cm breccia on upper contact, 25cm breccia on lower contact. sulfides through matrix and disseminated through vein. Lith2:														
<<Min: 140.77 - 142.45 1% Pyrite>>														
<<Min: 140.77 - 142.45 0.5% Pyrrhotite>>														
<<Min: 142.45 - 142.78 1% Pyrrhotite>>														
<<Min: 142.45 - 142.78 4% Pyrite>>														
<<Vein: 140.7 - 142.8 100% Quartz>>														
						141.00	142.00	1.00	B0175133	0.017	2			
						142.00	143.00	1.00	B0175134	0.563	10			
142.70	**144.40**	**MKP**	**Knotted Phyllite**	**grey**	**F-Sand**									
Zone of Phyllite between two massive quartz veins. Knots very rare Lith2:														
<<Min: 142.78 - 144.43 1.5% Pyrrhotite>>														
						143.00	144.00	1.00	B0175135	0.195	5			
						144.00	145.00	1.00	B0175136	1.9	26			
144.40	**146.52**	**QVV**	**>60% quartz veins**	**white**										
3 quartz veins (60,60,60cm) with ~20cm of phyllite in between. Disemminated and blebby sulfides, second vein has ~ 15cm brecciated margin, sulfide matrix Lith2: MKP														
<<Min: 144.43 - 146.6 0.5% Pyrrhotite>>														
<<Min: 144.43 - 146.6 1.5% Pyrite>>														
<<Vein: 144.4 - 146.6 70% Quartz>>														
						145.00	146.00	1.00	B0175137	0.139	5			
						146.00	147.00	1.00	B0175138	0.154	4			
146.52	**171.70**	**MKP**	**Knotted Phyllite**	**grey**	**F-Sand**	147.00	148.00	1.00	B0175139	0.017				
KP, zones with rare knots seem to be adjacent ot veining. Tr-1.5% disseminated, stringer sulfides throughout. Quartz veining from 151.5-152.8 and 161.25-161.55 Lith2:														
<<Min: 146.6 - 150.8 1% Pyrite>>						148.00	149.00	1.00	B0175141	0.022				
<<Min: 150.8 - 155.6 2% Pyrite>>						149.00	150.50	1.50	B0175142	0.018				

Verifying Geologist: _____ **Signature:** _____ **Report Author Initials:** _____

KARUS GOLD

Project: FG
Hole: FG-20-368

From (m)	To (m)	Rock Type & Description	From (m)	To (m)	Length	Sample #	Au Best ppm	Ag Best ppm	Cu ppm	Pb ppm	Zn ppm
		<<Min: 150.8 - 155.6 0.5% Pyrrhotite>>	150.50	152.00	1.50	B0175143	0.166				
		<<Min: 155.6 - 168.2 0.5% Pyrite>>	152.00	153.50	1.50	B0175144	0.015				
		<<Min: 168.2 - 171.8 2% Pyrite>>	153.50	155.00	1.50	B0175145	0.023				
		<<Min: 168.2 - 171.8 0.5% Pyrrhotite>>	155.00	156.50	1.50	B0175146	0.024				
		<<Vein: 151.2 - 153 30% Quartz>>	156.50	158.00	1.50	B0175147	0.012				
		<<Vein: 161.25 - 161.55 100% Quartz>>	158.00	159.50	1.50	B0175148	0.01				
		<<Vein: 171.4 - 176.8 60% Quartz>>	159.50	161.00	1.50	B0175150	0.014				
		<<Struct: 148.2 - 148.2: primary foliation>>	161.00	162.50	1.50	B0175151	0.036				
		<<Struct: 149.9 - 149.9: primary foliation>>	162.50	164.00	1.50	B0175152	0.014				
		<<Struct: 150.8 - 150.8: primary foliation>>	164.00	165.50	1.50	B0175153	0.009				
		<<Struct: 151.5 - 151.5: vein>> upper vein contact	165.50	167.00	1.50	B0175154	0.01				
		<<Struct: 152 - 152.03: vein>>	167.00	168.00	1.00	B0175155	0.014				
		<<Struct: 152.38 - 152.51: vein>>	168.00	169.00	1.00	B0175156	0.036				
		<<Struct: 152.87 - 152.91: vein>>	169.00	170.00	1.00	B0175157	0.07				
		<<Struct: 153.2 - 153.2: primary foliation>>	170.00	171.00	1.00	B0175159	0.03				
		<<Struct: 155 - 155: primary foliation>>	171.00	172.00	1.00	B0175160	0.37	8			
		<<Struct: 155.5 - 155.5: primary foliation>>									
		<<Struct: 157.1 - 157.1: primary foliation>>									
		<<Struct: 158.2 - 158.2: primary foliation>>									
		<<Struct: 160.25 - 160.25: primary foliation>>									
		<<Struct: 162.5 - 162.5: primary foliation>>									
		<<Struct: 163.5 - 163.5: primary foliation>>									
		<<Struct: 164.4 - 164.4: primary foliation>>									
		<<Struct: 165.7 - 165.7: primary foliation>>									
		<<Struct: 167 - 167: primary foliation>>									
		<<Struct: 168.8 - 168.8: primary foliation>>									
		<<Struct: 170 - 170: primary foliation>>									

Verifying Geologist: _____ **Signature:** _____ **Report Author Initials:** _____

KARUS GOLD

Project: FG
Hole: FG-20-368

From (m)	To (m)	Rock Type & Description	From (m)	To (m)	Length	Sample #	Au Best ppm	Ag Best ppm	Cu ppm	Pb ppm	Zn ppm
<<Struct: 170.8 - 170.8: primary foliation>>											
<<Struct: 171.6 - 172.45: vein>> lower vein contact											
171.70	**176.14**	**QVV >60% quartz veins white**									
4 quartz veins (45,60,45,170cm) with 10-40cm of KP in between, blebby to semimassive sulfides along margin, disseminated sulfides. Lith2: MKP											
<<Min: 171.8 - 176.2 1% Pyrrhotite>>											
<<Min: 171.8 - 176.2 2% Pyrite>>											
			172.00	173.00	1.00	B0175161	0.688	8			
			173.00	174.00	1.00	B0175162	0.297	9			
			174.00	175.00	1.00	B0175163	0.538	11			
			175.00	176.00	1.00	B0175164	-0.0025	2			
			176.00	177.00	1.00	B0175165	0.123	6			
176.14	**196.00**	**MKP Knotted Phyllite grey F-Sand**									
KP, 0.5-2% sulfides, mainly in foliation parallel stringers. 10cm QV at 195.6m unit is fine grained with no knots from 189.4-191.8 and 194.2-195.15 EOH Lith2:											
<<Min: 176.2 - 190.7 0.5% Pyrite>>											
<<Min: 190.7 - 196 0.5% Pyrrhotite>>											
<<Min: 190.7 - 196 2% Pyrite>>											
<<Vein: 195.5 - 195.6 100% Quartz>>											
<<Struct: 178 - 178: primary foliation>>											
<<Struct: 179.5 - 179.5: primary foliation>>											
<<Struct: 181.2 - 181.2: primary foliation>>											
<<Struct: 182.5 - 182.5: primary foliation>>											
<<Struct: 183 - 183: primary foliation>>											
<<Struct: 184.1 - 184.1: primary foliation>>											
<<Struct: 185.5 - 185.5: primary foliation>>											
<<Struct: 187 - 187: primary foliation>>											

Verifying Geologist: _____ **Signature:** _____ **Report Author Initials:** _____

KARUS GOLD

Project: FG
Hole: FG-20-368

From (m)	To (m)	Rock Type & Description
<<Struct: 188.5 - 188.5: primary foliation>>		
<<Struct: 189.7 - 189.7: primary foliation>>		
<<Struct: 191.7 - 191.7: primary foliation>>		
<<Struct: 194 - 194: primary foliation>>		
<<Struct: 194.9 - 194.9: primary foliation>>		
<<Struct: 195.75 - 195.8: vein>>		

From (m)	To (m)	Length	Sample #	Au Best ppm	Ag Best ppm	Cu ppm	Pb ppm	Zn ppm
177.00	178.00	1.00	B0175166	0.026				
178.00	179.00	1.00	B0175168	0.028				
179.00	180.00	1.00	B0175169	0.068				
180.00	181.00	1.00	B0175170	0.015				
181.00	182.00	1.00	B0175171	0.013				
182.00	183.00	1.00	B0175172	0.143	2			
183.00	184.00	1.00	B0175173	0.334	3			
184.00	185.00	1.00	B0175174	0.236	-0.5			
185.00	186.00	1.00	B0175175	0.501	4			
186.00	187.00	1.00	B0175177	0.354	4			
187.00	188.00	1.00	B0175178	0.858	2			
188.00	189.00	1.00	B0175179	0.239	3			
189.00	190.00	1.00	B0175180	0.206	-0.5			
190.00	191.00	1.00	B0175181	0.069	-0.5			
191.00	192.00	1.00	B0175182	0.134	3			
192.00	193.00	1.00	B0175183	0.12	-0.5			
193.00	194.00	1.00	B0175184	0.694	1			
194.00	195.00	1.00	B0175186	3.638	6			
195.00	196.00	1.00	B0175187	0.028				

End of Hole @ 196

Verifying Geologist: _____ **Signature:** _____ **Report Author Initials:** _____

Project: FG
Hole: FG-20-368

Verifying Geologist: _____ **Signature:** _____ **Report Author Initials:** _____

GeoSpark: Drill Hole Report

KARUS GOLD

Project: FG
Hole: FG-20-369

Prospect:	FG	**Survey Type:**	APS	**Log Start Date:**	2020-03-29	**Hole Diameter:**	HQ3
Projection:	NAD83-Z10	**Survey By:**	Adam Fage	**Log End Date:**		**Core Size:**	HQ3
UTM East:	665196	**Azimuth:**	227	**Drill Company:**	Paycore	**Casing Pulled?:**	
UTM North:	5797758	**Dip:**	-55	**Drill Rig:**	Rig1	**Casing Depth (m):**	9
UTM Elevation (m):	1525	**Length (m):**	250	**Drill Started:**	2020-03-27	**Stored?:**	Yes
Local Grid:		**Hole Type:**	DD	**Drill Completed:**	2020-03-31	**Storage Location:**	HF
Local East:		**Operating Company:**	Kore Mining Ltd.	**Logged By:**	Adam Fage	**Report No:**	
Local North:				**Signature:**		**Report Author:**	_____
Local Elevation (m):		**Comments:**					
Claims Title:		Main Zone					
Section:							

Depth (m)	Survey Method	Survey By	Date Surveyed	Dip	Measured Azimuth	Correction Factor	Corrected Azimuth	Mag. Field	Accept Azimuth?	Accept Dip?	Comments
0	Unknown	Unknown		-55	225	0	225		☑	☑	
31	Unknown	Unknown		-55.7	214.4	16.6	231	55104	☑	☑	
40	Unknown	Unknown		-55.7	214.9	16.6	231.5	55499	☑	☑	
70	Unknown	Unknown		-56.2	215.5	16.6	232.1	5058	☑	☑	
100	Unknown	Unknown		-56.9	216	16.6	232.6	55070	☑	☑	
130	Unknown	Unknown		-57.3	217.5	16.6	234.1	54872	☑	☑	
160	Unknown	Unknown		-57.9	216.2	16.6	232.8	55239	☑	☑	
190	Unknown	Unknown		-58.2	217	16.6	233.6	55099	☑	☑	
220	Unknown	Unknown		-58.6	217.3	16.6	233.9	55081	☑	☑	
250	Unknown	Unknown		-59	217	16.6	233.6	55047	☑	☑	

Verifying Geologist: _____ **Signature:** _____

KARUS GOLD

Project: FG
Hole: FG-20-369

From (m)	To (m)		Rock Type & Description		
0.00	**8.60**	**OVB**	**Overburden**		
8.60	**26.06**	**MKP**	**Knotted Phyllite**	**grey**	**F-Sand**

KP, with upper 4m showing weathering at the fractures. Foliation subparallel to core axis. At 22.50m sits the only observed quartz vein, 11mm thick. From 22m to 22.50m increase in sulphides (pyrite and pyrrhotite) in blebs and stringers. Lith2:

<<Min: 8.6 - 22 0.2% Pyrite>>
<<Min: 22 - 22.5 2% Pyrite>>
<<Min: 22 - 22.5 0.5% Pyrrhotite>>
<<Min: 22.5 - 29.16 0.2% Pyrite>>
<<Alt: 8.6 - 14 weak Clay>>
<<Struct: 12.27 - 12.27: primary foliation>>
<<Struct: 13.36 - 13.36: primary foliation>>
<<Struct: 15.28 - 15.28: primary foliation>>
<<Struct: 17.24 - 17.24: primary foliation>>
<<Struct: 18.6 - 118.6: primary foliation>>
<<Struct: 21.29 - 21.29: primary foliation>>
<<Struct: 24.3 - 24.3: primary foliation>>
<<Struct: 25.8 - 25.8: primary foliation>>

26.06	**29.16**	**MKP**	**Knotted Phyllite**	**grey**	**F-Sand**

Mineralized KP with ~17% quartz veins. Quartz veins are massive and brecciated, slightly vuggy. <2% pyrite and pyrrhotite, disseminated and stringers. Towards bottom of section slightly more graphitic. Lith2: QVV

<<Vein: 26.4 - 26.7 100% Quartz>>
<<Vein: 28.2 - 31.12 60% Quartz>>
<<Struct: 26.29 - 26.29: vein>>
<<Struct: 26.75 - 26.75: vein>>
<<Struct: 28.26 - 28.26: vein>>

From (m)	To (m)	Length	Sample #	Au Best ppm	Ag Best ppm	Cu ppm	Pb ppm	Zn ppm
8.60	10.00	1.40	B0175188	0.021	0.0714	82.3	24.42	71.4
10.00	11.50	1.50	B0175189	0.013	0.074	36.8	19.27	74
11.50	13.00	1.50	B0175190	0.031	0.0788	25	20.05	78.8
13.00	14.50	1.50	B0175191	0.017	0.0913	34.2	17.93	91.3
14.50	16.00	1.50	B0175192	0.082	0.0839	25.1	18.82	83.9
16.00	17.50	1.50	B0175193	0.085	0.0853	26.1	17.45	85.3
17.50	19.00	1.50	B0175195	0.204	-0.5	26.1	17.27	87.8
19.00	20.50	1.50	B0175196	0.019	-0.5	24.9	17.46	100.8
20.50	22.00	1.50	B0175197	0.418	-0.5	26.5	17.65	98.9
22.00	23.50	1.50	B0175198	0.934	2	42.6	18.3	107.4
23.50	25.00	1.50	B0175199	0.289	3	30.4	15.8	116.8
25.00	26.00	1.00	B0175200	0.838	4	28.2	15.58	103.2
26.00	27.00	1.00	B0175201	1.569	-0.5	22.2	10.96	101.8

Verifying Geologist: _____ **Signature:** _____ **Report Author Initials:** _____

KARUS GOLD

Project: FG
Hole: FG-20-369

From (m)	To (m)	Rock Type & Description
<<Struct: 28.41 - 28.41: vein>>		
29.16	**31.13**	**QVV** **>60% quartz veins** **white**
At 29.90m a 1cm bleb of VG. Massive quartz vein, with brecciated sections. Brecciated sections have ~5% pyrrhotite & pyrite. Graphitic, broken up, fault gouge present. Lith2:		
<<Min: 29.16 - 31.13 0.5% Pyrrhotite>>		
<<Min: 29.16 - 31.13 1% Pyrite>>		
31.13	**38.42**	**MKP** **Knotted Phyllite** **grey** **F-Sand**
KP with <0.5% quartz veining, <2% pyrite and pyrrhotite in blebs, stringers and disseminated. KP is broken up and graphitic. Lith2:		
<<Min: 31.13 - 38.42 0.5% Pyrite>>		
<<Vein: 38.4 - 46.06 35% Quartz>>		
<<Struct: 33.08 - 33.08: primary foliation>>		
<<Struct: 38.24 - 38.24: primary foliation>>		
38.42	**46.05**	**QVV** **>60% quartz veins** **white** **F-Sand**
Interval with ~30% quartz veins, alternating with short sections of KP, sulphide blebs and stringers. 20cm long brecciated section at 39.50m contains ~3-5% pyrite and pyrrhotite. Lith2: MKP		

From (m)	To (m)	Length	Sample #	Au Best ppm	Ag Best ppm	Cu ppm	Pb ppm	Zn ppm
27.00	28.00	1.00	B0175202	0.085	-0.5	31.2	16.14	99.4
28.00	29.00	1.00	B0175204	0.429	3	38	20.51	127.3
29.00	30.00	1.00	B0175205	42.53	12	21	6.77	33.3
30.00	31.00	1.00	B0175206	3.735	7	10.3	2.79	19
31.00	32.00	1.00	B0175207	0.277	-0.5	25.7	13.63	110.1
32.00	33.00	1.00	B0175208	0.542	-0.5	27.9	16.41	136.2
33.00	34.00	1.00	B0175209	0.252	2	22.6	13.86	99.6
34.00	35.00	1.00	B0175210	0.386	3	25.3	18.54	91.3
35.00	36.00	1.00	B0175211	0.915	-0.5	30.4	13.87	132.3
36.00	37.00	1.00	B0175213	0.693	2	27.9	12.86	114.8
37.00	38.00	1.00	B0175214	5.506	2	34.5	12.31	43.2
38.00	39.00	1.00	B0175215	2.402	2	28	8.85	38.3

Verifying Geologist: _____ **Signature:** _____ **Report Author Initials:** _____

KARUS GOLD

Project: FG
Hole: FG-20-369

From (m)	To (m)	Rock Type & Description	From (m)	To (m)	Length	Sample #	Au Best ppm	Ag Best ppm	Cu ppm	Pb ppm	Zn ppm
<<Min: 38.42 - 46.05 1% Pyrite>>											
<<Min: 38.42 - 46.05 0.5% Pyrrhotite>>											
<<Struct: 38.43 - 38.43: vein>>											
<<Struct: 38.69 - 38.69: vein>>											
<<Struct: 38.9 - 38.9: vein>>											
<<Struct: 39.52 - 39.52: vein>>											
<<Struct: 40.3 - 40.3: vein>>											
<<Struct: 41.28 - 41.28: vein>>											
<<Struct: 44.41 - 44.41: vein>>											
<<Struct: 44.95 - 44.95: primary foliation>>											
<<Struct: 45.66 - 45.66: vein>>											
			39.00	40.00	1.00	B0175216	2.708	2	32.2	13.39	234.2
			40.00	41.00	1.00	B0175217	4.333	1	31.1	12.43	87.1
			41.00	42.00	1.00	B0175218	0.914	5	43.6	15.42	116.6
			42.00	43.00	1.00	B0175219	0.407	19	21.5	14.39	130.8
			43.00	44.00	1.00	B0175220	0.371	4	40.2	18.94	135.3
			44.00	45.00	1.00	B0175222	0.33	3	36.7	13.35	156.9
			45.00	46.00	1.00	B0175223	0.157	3	22.5	9.05	43.5
			46.00	47.00	1.00	B0175224	1.276	5	50.3	13.18	63.3
46.05	**47.98**	**MKP Knotted Phyllite grey F-Sand**									
KP, no quartz veining, <1% disseminated sulphides and sulphide stringers. Lith2:											
<<Min: 46.05 - 47.98 0.2% Pyrite>>											
<<Struct: 46.05 - 46.05: vein>>											
<<Struct: 46.1 - 46.1: vein>>											
<<Struct: 46.65 - 46.65: primary foliation>>											
<<Struct: 47.81 - 47.81: primary foliation>>											
			47.00	48.00	1.00	B0175225	0.615	3	32.5	11.83	113.7

Verifying Geologist: _____ **Signature:** _____ **Report Author Initials:** _____

KARUS GOLD

Project: FG
Hole: FG-20-369

From (m)	To (m)	Rock Type & Description		
47.98	**49.40**	**QVV**	**>60% quartz veins**	**white**

Interval with ~40% quartz veining, of which ~1% is vuggy. Minor brecciated, <3% sulphides. Lith2:
<<Min: 47.98 - 49.26 0.5% Pyrrhotite>>
<<Min: 47.98 - 49.26 1% Pyrite>>
<<Min: 49.26 - 54 0.2% Pyrite>>
<<Vein: 47.98 - 49.26 40% Quartz>>
<<Struct: 48.17 - 48.17: vein>>
<<Struct: 48.56 - 48.56: vein>>
<<Struct: 48.8 - 48.8: vein>>

49.40	**54.00**	**MKP**	**Knotted Phyllite**	**grey**	**F-Sand**

KP, <1% disseminated sulphides and sulphide stringers. Lith2:
<<Struct: 51.62 - 51.62: primary foliation>>
<<Struct: 53.67 - 53.67: primary foliation>>

54.00	**55.65**	**QVV**	**>60% quartz veins**	**white**	**F-Sand**

Zone of 50% quartz veins with brecciated margins. Sulphides present in margins and within brecciated sections as blebs and stringers. Lith2: MKP
<<Min: 54 - 55.65 1% Pyrite>>
<<Vein: 54.1 - 55 50% Quartz>>
<<Vein: 55.37 - 55.63 80% Quartz>>
<<Struct: 55.36 - 55.36: vein>>

55.65	**65.80**	**MKP**	**Knotted Phyllite**	**grey**	**F-Sand**

KP with trace disseminated sulphides Lith2:
<<Min: 55.65 - 65.8 0.2% Pyrite>>
<<Struct: 56.7 - 56.7: primary foliation>>
<<Struct: 57.84 - 57.84: primary foliation>>

From (m)	To (m)	Length	Sample #	Au Best ppm	Ag Best ppm	Cu ppm	Pb ppm	Zn ppm
48.00	49.00	1.00	B0175226	2.199	1	18.2	10.18	68.4
49.00	50.00	1.00	B0175227	7.759	4	30.2	11.35	65.2
50.00	51.50	1.50	B0175228	2.466	2	38.6	16.68	89.9
51.50	53.00	1.50	B0175229	0.127	5	23.8	14.59	93.4
53.00	54.00	1.00	B0175231	0.286	2	21.8	14.54	73
54.00	55.00	1.00	B0175232	0.604	7	20.9	9.51	74.8
55.00	56.00	1.00	B0175233	0.697	3	44.8	20.43	155.8
56.00	57.50	1.50	B0175234	0.036	0.0668	24.4	16.27	66.8
57.50	59.00	1.50	B0175235	0.009	0.0653	30.9	17.59	65.3
59.00	60.50	1.50	B0175236	0.019	0.0726	29.4	18.77	72.6
60.50	62.00	1.50	B0175237	0.009	0.0901	36.4	19.28	90.1

Verifying Geologist: _____ **Signature:** _____ **Report Author Initials:** _____

KARUS GOLD

Project: FG
Hole: FG-20-369

From (m)	To (m)	Rock Type & Description		
<<Struct: 59.54 - 59.54: primary foliation>>				
<<Struct: 61.38 - 61.38: primary foliation>>				
<<Struct: 63.2 - 63.2: primary foliation>>				
<<Struct: 64.8 - 64.8: primary foliation>>				
65.80	**68.00 MKP**	**Knotted Phyllite**	**grey**	**F-Sand**
Mineralized KP with up to 5% sulphides in stringers, veinlets and blebs. At 66.55m a 2cm thick shear. Lith2:				
<<Min: 65.8 - 68 2% Pyrrhotite>>				
<<Min: 65.8 - 68 3% Pyrite>>				
<<Struct: 65.81 - 65.81: bedding (s0)>>				
<<Struct: 66.4 - 66.4: bedding (s0)>>				
<<Struct: 67.95 - 67.95: vein>>				
68.00	**72.90 QVV**	**>60% quartz veins**	**white**	**F-Sand**
Zone of 30% quartz veins alternating with phyllite. Quartz veins have brecciated margins. About 2-3% sulphides (pyrite, pyrrhotite, chalcopyrite) within breacciated quartz margins and phyllite, as blebs, stringers and veinlets. Increase in graphitic co				
<<Min: 68 - 72.9 2% Pyrite>>				
<<Min: 68 - 72.9 0.5% Chalcopyrite>>				
<<Vein: 68 - 69.3 30% Quartz>>				
<<Vein: 72 - 72.9 25% Quartz>>				
<<Struct: 68.22 - 68.22: vein>>				
72.90	**75.00 MKP**	**Knotted Phyllite**	**grey**	**F-Sand**
Mineralized KP with up to 3% sulphides in stringers and blebs Lith2:				
<<Min: 72.9 - 75 3% Pyrite>>				
<<Struct: 74.6 - 74.6: primary foliation>>				
75.00	**86.90 MKP**	**Knotted Phyllite**	**grey**	**F-Sand**
KP with traces of disseminated sulphides Lith2:				
<<Min: 75 - 86.9 0.2% Pyrite>>				

From (m)	To (m)	Length	Sample #	Au Best ppm	Ag Best ppm	Cu ppm	Pb ppm	Zn ppm
62.00	63.50	1.50	B0175238	0.011	0.0737	26.9	20.08	73.7
63.50	65.00	1.50	B0175240	0.156	0.0627	22.4	16.37	62.7
65.00	66.00	1.00	B0175241	0.027	0.0693	27.5	14.36	69.3
66.00	67.00	1.00	B0175242	0.259	0.0909	35.6	14.71	90.9
67.00	68.00	1.00	B0175243	0.014	0.0546	97.4	20.24	54.6
68.00	69.00	1.00	B0175244	1.033	0.0643	63.7	18.1	64.3
69.00	70.00	1.00	B0175245	0.033	0.0699	38.2	13.54	69.9
70.00	71.00	1.00	B0175246	0.02	0.0585	39.6	13.74	58.5
71.00	72.00	1.00	B0175247	0.015	0.0536	123.8	17.55	53.6
72.00	73.00	1.00	B0175249	0.028	0.063	172	22.28	63
73.00	74.00	1.00	B0175250	0.014	0.0766	153	18.1	76.6
74.00	75.00	1.00	B0175251	0.083	0.1021	51.6	17.04	102.1
75.00	76.50	1.50	B0175252	0.085	0.0901	54.3	16.52	90.1
76.50	78.00	1.50	B0175253	0.026	0.0802	28	21.12	80.2

Verifying Geologist: _____ **Signature:** _____ **Report Author Initials:** _____

KARUS GOLD

Project: FG
Hole: FG-20-369

From (m)	To (m)	Rock Type & Description			
<<Struct: 76.33 - 76.33: primary foliation>>					
<<Struct: 77.63 - 77.63: primary foliation>>					
<<Struct: 79.36 - 79.36: primary foliation>>					
<<Struct: 79.69 - 79.69: vein>>					
<<Struct: 79.89 - 79.89: vein>>					
<<Struct: 79.95 - 79.95: vein>>					
<<Struct: 81.15 - 81.15: vein>>					
<<Struct: 81.36 - 81.36: primary foliation>>					
<<Struct: 83.12 - 83.12: primary foliation>>					
86.90	**88.90**	**QVV**	**>60% quartz veins**	**white**	**F-Sand**
Zone of 35% quartz veins alternating with knotted phyllite, with brecciated sulphidic margins. Lith2: MKP					
<<Min: 86.9 - 88.9 2% Pyrite>>					
<<Vein: 87.4 - 87.8 85% Quartz>>					
<<Vein: 88.3 - 88.85 35% Quartz>>					
<<Struct: 88.07 - 88.07: bedding (s0)>>					
<<Struct: 88.27 - 88.27: vein>>					
<<Struct: 88.48 - 88.48: vein>>					
88.90	**106.00**	**MKP**	**Knotted Phyllite**	**grey**	**F-Sand**
KP with trace disseminated sulphides. Sections 96.20-96.70m and 101.00-102.90m show a very distorted (crooked/angular) lamination, with the porhyroblasts still present but seemingly more elongated. Lith2:					
<<Min: 88.9 - 106 0.2% Pyrite>>					
<<Struct: 90.67 - 90.67: primary foliation>>					
<<Struct: 93.58 - 93.58: primary foliation>>					
<<Struct: 94.81 - 94.81: primary foliation>>					
<<Struct: 96.42 - 96.42: bedding (s0)>>					
<<Struct: 96.57 - 96.57: bedding (s0)>>					
<<Struct: 98.36 - 98.36: primary foliation>>					

From (m)	To (m)	Length	Sample #	Au Best ppm	Ag Best ppm	Cu ppm	Pb ppm	Zn ppm
78.00	79.50	1.50	B0175254	0.044	0.0696	27.3	18.06	69.6
79.50	81.00	1.50	B0175255	0.01	0.0783	24.4	18.32	78.3
81.00	82.50	1.50	B0175256	0.019	0.0849	23	18.69	84.9
82.50	84.00	1.50	B0175258	0.095	0.0681	18.1	19.25	68.1
84.00	85.50	1.50	B0175259	0.031	0.0685	34.1	16.5	68.5
85.50	87.00	1.50	B0175260	0.018	0.0627	24.2	16.55	62.7
87.00	88.00	1.00	B0175261	0.933	0.0721	53.9	26.46	72.1
88.00	89.00	1.00	B0175262	0.04	0.0565	34.5	16.51	56.5
89.00	90.50	1.50	B0175263	0.008	0.0592	18	17.87	59.2
90.50	92.00	1.50	B0175264	0.088	0.0794	29.4	18.2	79.4
92.00	93.50	1.50	B0175265	0.108	0.0901	39.5	17.09	90.1
93.50	95.00	1.50	B0175267	0.035	0.0686	30.4	17.35	68.6
95.00	96.50	1.50	B0175268	0.058	0.0687	31.1	16.48	68.7
96.50	98.00	1.50	B0175269	0.01	0.1746	38.3	18.91	174.6
98.00	99.50	1.50	B0175270	0.113	0.0893	32.4	18.13	89.3
99.50	101.00	1.50	B0175271	0.135	0.1005	37.6	17.68	100.5

Verifying Geologist: _____ **Signature:** _____ **Report Author Initials:** _____

KARUS GOLD

Project: FG
Hole: FG-20-369

From (m)	To (m)	Rock Type & Description		
<<Struct: 99.27 - 99.27: primary foliation>>				
<<Struct: 101.1 - 101.1: bedding (s0)>>				
<<Struct: 101.25 - 101.25: bedding (s0)>>				
<<Struct: 102.49 - 102.49: bedding (s0)>>				
<<Struct: 102.71 - 102.71: bedding (s0)>>				
<<Struct: 104.3 - 104.3: primary foliation>>				
106.00	**120.40 MKP**	**Knotted Phyllite**	**grey**	**F-Sand**
Mineralized KP with 1-3% sulphides disseminated and in stringers Lith2:				
<<Min: 106 - 120.4 1.5% Pyrite>>				
<<Min: 106 - 120.4 0.5% Pyrrhotite>>				
<<Struct: 106.39 - 106.39: primary foliation>>				
<<Struct: 108.48 - 108.48: bedding (s0)>>				
<<Struct: 111 - 111: primary foliation>>				
<<Struct: 118.2 - 118.2: primary foliation>>				
<<Struct: 118.84 - 118.84: primary foliation>>				
120.40	**121.20 QVV**	**>60% quartz veins**	**white**	**F-Sand**
Zone of 20% quartz veins. Veins are brecciated along margins with sulphidic matrix Lith2: MKP				
<<Min: 120.4 - 121.2 0.5% Pyrrhotite>>				
<<Min: 120.4 - 121.2 1% Pyrite>>				
<<Vein: 120.4 - 121.3 20% Quartz>>				

From (m)	To (m)	Length	Sample #	Au Best ppm	Ag Best ppm	Cu ppm	Pb ppm	Zn ppm
101.00	102.50	1.50	B0175272	0.071	0.0699	25.8	15.56	69.9
102.50	104.00	1.50	B0175273	0.742	-0.5	42.6	17.47	80.8
104.00	105.00	1.00	B0175274	0.228	4	76.4	16.58	91.3
105.00	106.00	1.00	B0175276	0.45	4	58.2	15.24	104.6
106.00	107.00	1.00	B0175277	0.962	7	60.7	17.18	96.8
107.00	108.00	1.00	B0175278	0.378	7	50.8	18.5	88.9
108.00	109.00	1.00	B0175279	0.383	4	28.6	16.67	80.5
109.00	110.00	1.00	B0175280	0.113	1	41.2	16.72	82.7
110.00	111.00	1.00	B0175281	0.232	4	39.9	16.24	86.6
111.00	112.00	1.00	B0175282	0.462	4	38.3	15.99	80.7
112.00	113.00	1.00	B0175283	0.291	2	38.5	15.87	83.9
113.00	114.00	1.00	B0175285	0.337	3	33.7	15.12	89.6
114.00	115.00	1.00	B0175286	1.941	-0.5	35.8	14.66	79
115.00	116.00	1.00	B0175287	0.818	2	36	14.8	91.2
116.00	117.00	1.00	B0175288	0.768	-0.5	33.4	15.27	83.2
117.00	118.00	1.00	B0175289	0.239	4	34.3	14.06	85.9
118.00	119.00	1.00	B0175290	0.028	4	32.5	13.07	77.9
119.00	120.00	1.00	B0175291	0.12	-0.5	33.4	13.67	99
120.00	121.00	1.00	B0175292	0.448	-0.5	28.8	13.65	57.1
121.00	122.00	1.00	B0175294	0.288	1	26.6	16.2	69.4

Verifying Geologist: _____ **Signature:** _____ **Report Author Initials:** _____

KARUS GOLD

Project: FG
Hole: FG-20-369

From (m)	To (m)	Rock Type & Description		
121.20	**132.10**	**MKP**	**Knotted Phyllite**	**grey**	**F-Sand**

KP with 2% disseminated to blebby sulphides (pyrite, chalcopyrite) Lith2:
<<Min: 121.2 - 132.1 2% Pyrite>>
<<Min: 121.2 - 132.1 0.2% Chalcopyrite>>
<<Struct: 122.44 - 122.44: primary foliation>>
<<Struct: 122.93 - 122.93: primary foliation>>
<<Struct: 123.33 - 123.33: primary foliation>>
<<Struct: 125.05 - 125.05: primary foliation>>
<<Struct: 127.25 - 127.25: primary foliation>>
<<Struct: 129.26 - 129.26: primary foliation>>
<<Struct: 130.46 - 130.46: primary foliation>>

132.10	**149.30**	**QVV**	**>60% quartz veins**	**grey**	**F-Sand**

Zone of ~30% quartz veins in Knotted Phyllite rocks. Quartz veins are 0.2-5.0cm thick, subparallel to core-axis. Minor brecciation. ~2-4% sulphides, mainly pyrite, appearing as disseminated, blebs, stringers and veinlets. Broken up core, graphitic, coup
<<Min: 132.1 - 149.3 3% Pyrite>>
<<Min: 132.1 - 149.3 0.5% Pyrrhotite>>
<<Vein: 132.1 - 149.3 30% Quartz>>
<<Struct: 132.69 - 132.69: shear>>

From (m)	To (m)	Length	Sample #	Au Best ppm	Ag Best ppm	Cu ppm	Pb ppm	Zn ppm
122.00	123.50	1.50	B0175295	0.046	0.0726	24.3	13.88	72.6
123.50	125.00	1.50	B0175296	0.049	0.0756	25.4	14.2	75.6
125.00	126.50	1.50	B0175297	0.013	0.08	22.1	14.24	80
126.50	128.00	1.50	B0175298	0.011	0.0734	21.4	13.87	73.4
128.00	129.50	1.50	B0175299	0.013	0.0816	18.4	13.05	81.6
129.50	131.00	1.50	B0175300	0.021	0.0757	19.2	13.43	75.7
131.00	132.00	1.00	B0175301	0.124	0.1017	34.2	13.82	101.7
132.00	133.00	1.00	B0175303	0.376	0.0295	35	12.87	29.5
133.00	134.00	1.00	B0175304	0.048	0.063	49.5	16.41	63
134.00	135.00	1.00	B0175305	0.034	0.116	34.3	19.13	116
135.00	136.00	1.00	B0175306	0.801	0.2475	48	23.92	247.5
136.00	137.00	1.00	B0175307	0.371	0.0559	52	23.26	55.9
137.00	138.00	1.00	B0175308	0.696	0.0958	38.5	21.21	95.8

Verifying Geologist: _____ **Signature:** _____ **Report Author Initials:** _____

KARUS GOLD

Project: FG
Hole: FG-20-369

From (m)	To (m)	Rock Type & Description		
<<Struct: 133.4 - 133.4: vein>>				
<<Struct: 134.19 - 134.19: vein>>				
<<Struct: 135.34 - 135.34: vein>>				
<<Struct: 138.74 - 138.74: primary foliation>>				
<<Struct: 140.88 - 140.88: vein>>				
<<Struct: 143.13 - 143.13: primary foliation>>				
<<Struct: 145.06 - 145.06: primary foliation>>				
<<Struct: 145.24 - 145.24: bedding (s0)>>				
<<Struct: 145.38 - 145.38: vein>>				
<<Struct: 147.4 - 147.4: vein>>				
<<Struct: 148.33 - 148.33: bedding (s0)>>				
149.30	**154.90 MKP**	**Knotted Phyllite**	**grey**	**F-Sand**
KP with <1% disseminated pyrite. Lith2:				
<<Min: 149.3 - 154.9 1% Pyrite>>				
<<Struct: 150.9 - 150.9: primary foliation>>				
<<Struct: 152.1 - 152.1: primary foliation>>				
<<Struct: 154.38 - 154.38: primary foliation>>				
154.90	**157.00 QVV**	**>60% quartz veins**	**white**	
Zone of 25% quartz veins, up to 10cm wide. Some of the quartz veins display a vuggy texture. ~1-2% sulphides in blebs on margins. Minor brecciation. Lith2: MKP				
<<Min: 154.9 - 157 1.5% Pyrite>>				
<<Vein: 154.9 - 157 25% Quartz>>				
<<Struct: 155.78 - 155.78: bedding (s0)>>				
<<Struct: 156.06 - 156.06: vein>>				
<<Struct: 156.8 - 156.8: vein>>				

From (m)	To (m)	Length	Sample #	Au Best ppm	Ag Best ppm	Cu ppm	Pb ppm	Zn ppm
138.00	139.00	1.00	B0175309	0.193	0.1111	20.3	16.87	111.1
139.00	140.00	1.00	B0175310	0.228	0.1102	21.5	18.12	110.2
140.00	141.00	1.00	B0175312	0.238	0.0859	26.5	18.07	85.9
141.00	142.00	1.00	B0175313	0.185	0.0845	26.7	19.41	84.5
142.00	143.00	1.00	B0175314	0.502	0.1047	22.4	17.61	104.7
143.00	144.00	1.00	B0175315	0.198	0.112	14.1	18.92	112
144.00	145.00	1.00	B0175316	0.523	0.1504	16.3	19.63	150.4
145.00	146.00	1.00	B0175317	0.55	0.1648	47.3	20.78	164.8
146.00	147.00	1.00	B0175318	0.169	0.1152	62.1	22.01	115.2
147.00	148.00	1.00	B0175319	0.178	0.0662	60.8	18.06	66.2
148.00	149.00	1.00	B0175321	0.535	0.0775	48.5	19.37	77.5
149.00	150.50	1.50	B0175322	0.163	0.0925	26	18.03	92.5
150.50	152.00	1.50	B0175323	0.135	0.082	22.7	17.57	82
152.00	153.50	1.50	B0175324	0.158	0.0741	17.7	17.36	74.1
153.50	155.00	1.50	B0175325	0.327	0.0794	16.5	18.83	79.4
155.00	156.00	1.00	B0175326	0.159	0.0454	21.1	16.15	45.4

Verifying Geologist: _____ **Signature:** _____ **Report Author Initials:** _____

KARUS GOLD

Project: FG
Hole: FG-20-369

From (m)	To (m)	Rock Type & Description		
157.00	**163.00 MKP**	**Knotted Phyllite**	**grey**	**F-Sand**

KP. <1% disseminated pyrite. Graphitic on fratures, slickensides visible. Less than 5% 1cm quartz veins throughout interval. Zone shows what seems to be well preserved bedding. Lith2: QVV

<<Min: 157 - 163 0.5% Pyrite>>

<<Struct: 157.74 - 157.74: primary foliation>>

<<Struct: 157.86 - 157.86: vein>>

<<Struct: 158.7 - 158.7: bedding (s0)>>

<<Struct: 160.55 - 160.55: bedding (s0)>>

<<Struct: 161.54 - 161.54: vein>>

163.00	**171.60 QVV**	**>60% quartz veins**	**white**	**F-Sand**

Zone of 15% quartz veins, up to 25cm wide. ~2-3% sulphide in blebs and stringers. Core pretty broken up, minor fault gauge, graphitic shears. Lith2: MKP

<<Min: 163 - 171.6 2.5% Pyrite>>

<<Vein: 163.17 - 163.21 100% Quartz>>

<<Vein: 165.5 - 165.75 50% Quartz>>

<<Vein: 168.2 - 168.4 85% Quartz>>

<<Vein: 169.25 - 169.55 100% Quartz>>

<<Vein: 171.28 - 171.35 90% Quartz>>

<<Struct: 163.29 - 163.29: bedding (s0)>>

<<Struct: 165.77 - 165.77: contact>>

<<Struct: 167.46 - 167.46: bedding (s0)>>

171.60	**196.30 MKP**	**Knotted Phyllite**	**grey**	**F-Sand**

Interval of alternating Knotted Phyllite and Banded Phyllite (BP has no distinct metamorphic foliation). Trace disseminated pyrite throughout interval, with locally a slight increase in pyrite when occuring in blebs or stringers. <5% 1cm quartz veins th

<<Min: 171.6 - 196.3 1% Pyrite>>

<<Vein: 183.19 - 183.22 80% Quartz>>

From (m)	To (m)	Length	Sample #	Au Best ppm	Ag Best ppm	Cu ppm	Pb ppm	Zn ppm
156.00	157.00	1.00	B0175327	0.157	0.0503	23.1	16.56	50.3
157.00	158.00	1.00	B0175328	0.159	0.092	30	20.47	92
158.00	159.50	1.50	B0175330	0.361	0.0565	17.2	12.55	56.5
159.50	161.00	1.50	B0175331	0.25	0.0666	22.4	19.39	66.6
161.00	162.50	1.50	B0175332	0.096	0.0538	21.8	14.18	53.8
162.50	164.00	1.50	B0175333	0.501	0.0558	17.2	16.07	55.8
164.00	165.00	1.00	B0175334	0.094	0.0749	17.1	17.65	74.9
165.00	166.00	1.00	B0175335	0.323	0.0522	18	16.57	52.2
166.00	167.00	1.00	B0175336	0.233	0.0556	20.2	16.34	55.6
167.00	168.00	1.00	B0175337	0.034	0.0636	21.2	14.33	63.6
168.00	169.00	1.00	B0175339	0.25	0.0562	19.2	15.94	56.2
169.00	170.00	1.00	B0175340	0.492	0.0475	19.4	11.51	47.5
170.00	171.00	1.00	B0175341	0.246	0.0602	20.3	17.7	60.2
171.00	172.00	1.00	B0175342	0.265	0.0676	22.6	17.35	67.6
172.00	173.00	1.00	B0175343	0.322	0.0556	20.6	13.58	55.6
173.00	174.00	1.00	B0175344	0.186	0.0455	23	14.41	45.5
174.00	175.00	1.00	B0175345	0.184	0.055	24.5	15.38	55

Verifying Geologist: _____ **Signature:** _____ **Report Author Initials:** _____

KARUS GOLD

Project: FG
Hole: FG-20-369

From (m)	To (m)	Rock Type & Description		
<<Vein: 189.1 - 189.2 40% Quartz>>				
<<Struct: 174.72 - 174.72: contact>>				
<<Struct: 174.74 - 174.74: primary foliation>>				
<<Struct: 175.74 - 175.74: bedding (s0)>>				
<<Struct: 176.18 - 176.18: bedding (s0)>>				
<<Struct: 176.48 - 176.48: bedding (s0)>>				
<<Struct: 177.8 - 177.8: bedding (s0)>>				
<<Struct: 179.36 - 179.36: primary foliation>>				
<<Struct: 180.68 - 180.68: primary foliation>>				
<<Struct: 182.85 - 182.85: bedding (s0)>>				
<<Struct: 184.58 - 184.58: bedding (s0)>>				
<<Struct: 194.67 - 194.67: bedding (s0)>>				
<<Struct: 195.44 - 195.44: vein>>				
196.30	**199.50 QVV**	**>60% quartz veins**	**grey**	**F-Sand**
Interval with ~15% quartz veins, ~25% KP ~60% Banded Phyllite. ~1% disseminated sulphide. Lith2: MKP				
<<Min: 196.3 - 199.5 1% Pyrite>>				
<<Vein: 196.3 - 199.5 15% Quartz>>				
<<Struct: 196.45 - 196.45: vein>>				
<<Struct: 196.84 - 196.84: bedding (s0)>>				
<<Struct: 197.12 - 197.12: primary foliation>>				
<<Struct: 198.75 - 198.75: bedding (s0)>>				
199.50	**212.50 MKP**	**Knotted Phyllite**	**grey**	**F-Sand**
KP. ~0.5% disseminated pyrite. Lith2:				
<<Min: 199.5 - 212.5 0.5% Pyrite>>				

From (m)	To (m)	Length	Sample #	Au Best ppm	Ag Best ppm	Cu ppm	Pb ppm	Zn ppm
175.00	176.00	1.00	B0175346	0.129	0.0548	24.5	15.63	54.8
176.00	177.00	1.00	B0175348	0.18	0.052	25	15.25	52
177.00	178.00	1.00	B0175349	0.344	0.0578	21.1	19.02	57.8
178.00	179.00	1.00	B0175350	0.086	0.0716	18.8	23.37	71.6
179.00	180.50	1.50	B0175351	0.124	0.0699	19.6	20.17	69.9
180.50	182.00	1.50	B0175352	0.089	0.0522	23.8	17.26	52.2
182.00	183.50	1.50	B0175353	0.264	0.0562	33.2	18.04	56.2
183.50	185.00	1.50	B0175354	0.071	0.0562	24	17.89	56.2
185.00	186.50	1.50	B0175355	0.189	0.0445	19.1	19.8	44.5
186.50	188.00	1.50	B0175357	0.232	0.0414	23.8	16.85	41.4
188.00	189.50	1.50	B0175358	0.319	2	32.2	15.57	40.1
189.50	191.00	1.50	B0175359	0.184	2	30.1	16.77	46.8
191.00	192.50	1.50	B0175360	0.389	3	23.4	20.16	61.1
192.50	194.00	1.50	B0175361	1.588	1	17.5	13.88	42.6
194.00	195.50	1.50	B0175362	0.837	3	21.2	18.64	73.8
195.50	197.00	1.50	B0175363	1.041	1	25.6	23.13	55.2
197.00	198.00	1.00	B0175364	0.212	1	51.9	17.99	70
198.00	199.00	1.00	B0175366	0.929	-0.5	67.8	16.87	87.9
199.00	200.00	1.00	B0175367	1.191	-0.5	60.5	17.29	100
200.00	201.50	1.50	B0175368	0.026	0.0846	29.1	20.54	84.6
201.50	203.00	1.50	B0175369	0.093	0.0821	27.6	19.52	82.1

Verifying Geologist: _____ **Signature:** _____ **Report Author Initials:** _____

KARUS GOLD

Project: FG
Hole: FG-20-369

From (m)	To (m)	Rock Type & Description
<<Struct: 201.9 - 201.9: primary foliation>>		
<<Struct: 203.65 - 203.65: primary foliation>>		
<<Struct: 205.3 - 205.3: primary foliation>>		
<<Struct: 206.72 - 206.72: primary foliation>>		
<<Struct: 208.78 - 208.78: primary foliation>>		
212.50	**213.90**	**QVV >60% quartz veins white**
Zone of 50% quartz veins in KP. ~5-6% sulphides on vein margins (blebs and stringers) and ~.5% in KP (disseminated). Lith2: MKP		
<<Min: 212.5 - 213.9 4.5% Pyrite>>		
<<Vein: 212.5 - 213.9 5% Quartz>>		
<<Struct: 212.5 - 212.5: vein>>		
<<Struct: 212.88 - 212.88: vein>>		
<<Struct: 213.86 - 213.86: primary foliation>>		
213.90	**231.13**	**MKP Knotted Phyllite grey F-Sand**
KP. <0.5% disseminated pyrite. From 215.05m to 215.70m distorted/angular bedding present. Lith2:		
<<Min: 213.9 - 231.13 0.5% Pyrite>>		
<<Vein: 226.81 - 226.97 35% Quartz>>		
<<Struct: 215.08 - 215.08: primary foliation>>		
<<Struct: 215.4 - 215.4: bedding (s0)>>		
<<Struct: 215.78 - 215.78: primary foliation>>		
<<Struct: 217.35 - 217.35: primary foliation>>		
<<Struct: 218.67 - 218.67: vein>>		
<<Struct: 220.76 - 220.76: primary foliation>>		
<<Struct: 222.73 - 222.73: primary foliation>>		
<<Struct: 224.3 - 224.3: primary foliation>>		

From (m)	To (m)	Length	Sample #	Au Best ppm	Ag Best ppm	Cu ppm	Pb ppm	Zn ppm
203.00	204.50	1.50	B0175370	0.048	0.1011	40.6	19.26	101.1
204.50	206.00	1.50	B0175371	0.077	0.0758	28.2	19.39	75.8
206.00	207.50	1.50	B0175372	0.06	0.0756	26.7	21.42	75.6
207.50	209.00	1.50	B0175373	0.312	-0.5	29.2	19.67	105.3
209.00	210.50	1.50	B0175375	0.391	2	35.7	23.01	108.9
210.50	212.00	1.50	B0175376	0.431	3	27.6	20.37	82.1
212.00	213.50	1.50	B0175377	4.972	4	38.8	20.66	188.8
213.50	215.00	1.50	B0175378	0.1	1	22.7	18.74	86.6

Verifying Geologist: _____ **Signature:** _____ **Report Author Initials:** _____

KARUS GOLD

Project: FG
Hole: FG-20-369

From (m)	To (m)	Rock Type & Description
		<<Struct: 226.4 - 226.4: bedding (s0)>>
		<<Struct: 228.82 - 228.82: primary foliation>>
		<<Struct: 230.3 - 230.3: primary foliation>>
231.13	**245.60**	**QVV >60% quartz veins white**
		Interval with ~20% quartz veins, ~5% KP ~75% Banded Phyllite. ~1-4% sulphides (blebs, stringers & disseminated). Visible gold at 239.68m (7mm) and at 240.10m (1mm). The gold sits in an almost massive quartz vein (88% quartz/12% phyllite) that was inter
		<<Min: 231.13 - 245.6 0.5% Pyrrhotite>>
		<<Min: 231.13 - 245.6 2.5% Pyrite>>
		<<Vein: 231.13 - 245.6 20% Quartz>>
		<<Struct: 232.23 - 232.23: vein>>
		<<Struct: 233.63 - 233.63: bedding (s0)>>
		<<Struct: 234.91 - 234.91: bedding (s0)>>
		<<Struct: 238.21 - 238.21: bedding (s0)>>
		<<Struct: 239.43 - 239.43: vein>>
		<<Struct: 241.36 - 241.36: vein>>

From (m)	To (m)	Length	Sample #	Au Best ppm	Ag Best ppm	Cu ppm	Pb ppm	Zn ppm
215.00	216.50	1.50	B0175379	0.157	0.0771	15.6	21.38	77.1
216.50	218.00	1.50	B0175380	0.089	0.0767	12.5	17.15	76.7
218.00	219.50	1.50	B0175381	0.417	0.0596	35.7	18.15	59.6
219.50	221.00	1.50	B0175382	0.127	0.0854	38.5	19.29	85.4
221.00	222.50	1.50	B0175384	0.123	0.0874	34.8	18.45	87.4
222.50	224.00	1.50	B0175385	0.231	0.0966	35.2	19.74	96.6
224.00	225.50	1.50	B0175386	0.169	0.0911	34.2	19.53	91.1
225.50	227.00	1.50	B0175387	0.342	0.0661	26.8	19.76	66.1
227.00	228.50	1.50	B0175388	0.062	0.0872	51.3	18.55	87.2
228.50	230.00	1.50	B0175389	0.085	0.1073	24.6	16.35	107.3
230.00	231.00	1.00	B0175390	0.15	0.0898	21.2	16.39	89.8
231.00	232.00	1.00	B0175391	0.119	0.0443	29.3	19.78	44.3
232.00	233.00	1.00	B0175393	0.255	0.0367	14.4	19.63	36.7
233.00	234.00	1.00	B0175394	0.034	0.0517	19.5	11.95	51.7
234.00	235.00	1.00	B0175395	0.039	0.0918	26.3	16.39	91.8
235.00	236.00	1.00	B0175396	0.093	0.0919	34.4	21.24	91.9
236.00	237.00	1.00	B0175397	0.064	0.0465	18.2	17.64	46.5
237.00	238.00	1.00	B0175398	1.693	-0.5	14.6	21.7	37.6
238.00	239.00	1.00	B0175399	0.58	4	20.6	19.11	43.1
239.00	240.00	1.00	B0175400	17.06	10	27.3	11.37	65.8
240.00	241.00	1.00	B0175402	0.36	3	32.5	12.78	27.6
241.00	242.00	1.00	B0175403	0.187	-0.5	35.5	15.04	103.1

Verifying Geologist: _____ **Signature:** _____ **Report Author Initials:** _____

KARUS GOLD

Project: FG
Hole: FG-20-369

From (m)	To (m)	Rock Type & Description		
<<Struct: 244.13 - 244.13: primary foliation>>				
245.60	**250.00**	**MKP**	**Knotted Phyllite**	**grey**	**F-Sand**
Fault at 246.15-246.60m. KP with <0.5% disseminated pyrite. EOH. Lith2:				
<<Min: 245.6 - 250 0.5% Pyrite>>				
<<Struct: 245.6 - 245.6: shear>>				
<<Struct: 249.82 - 249.82: primary foliation>>				

End of Hole @ 250

From (m)	To (m)	Length	Sample #	Au Best ppm	Ag Best ppm	Cu ppm	Pb ppm	Zn ppm
242.00	243.00	1.00	B0175404	0.274	-0.5	26.7	12.12	90.7
243.00	244.00	1.00	B0175405	0.39	2	20.2	12.81	81.4
244.00	245.00	1.00	B0175406	0.44	2	26.1	13.24	70.3
245.00	246.00	1.00	B0175407	0.301	1			
246.00	247.00	1.00	B0175408	0.101	1			
247.00	248.00	1.00	B0175409	0.053				
248.00	249.00	1.00	B0175411	0.041				
249.00	250.00	1.00	B0175412	0.079				

Verifying Geologist: _____ **Signature:** _____ **Report Author Initials:** _____

GeoSpark: Drill Hole Report

KARUS GOLD

Project: FG
Hole: FG-20-370

Prospect:	FG	**Survey Type:**	APS	**Log Start Date:**		**Hole Diameter:**	HQ3
Projection:	NAD83-Z10	**Survey By:**	Adam Fage	**Log End Date:**		**Core Size:**	HQ3
UTM East:	665212	**Azimuth:**	220	**Drill Company:**	Paycore	**Casing Pulled?:**	
UTM North:	5797734	**Dip:**	-75	**Drill Rig:**	Rig1	**Casing Depth (m):**	4.5
UTM Elevation (m):	1525	**Length (m):**	187	**Drill Started:**	2020-01-04	**Stored?:**	Yes
Local Grid:		**Hole Type:**	DD	**Drill Completed:**	2020-05-04	**Storage Location:**	HF
Local East:		**Operating Company:**	Kore Mining Ltd.	**Logged By:**	Adam Fage	**Report No:**	
Local North:				**Signature:**		**Report Author:**	_____
Local Elevation (m):		**Comments:**					
Claims Title:							
Section:							

Depth (m)	Survey Method	Survey By	Date Surveyed	Dip	Measured Azimuth	Correction Factor	Corrected Azimuth	Mag. Field	Accept Azimuth?	Accept Dip?	Comments
0	Unknown	Unknown		-75	225	0	225		☑	☑	
31	Unknown	Unknown		-75.6	201.3	16.6	217.9	54505	☑	☑	
61	Unknown	Unknown		-76	200.5	16.6	217.1	54994	☑	☑	
91	Unknown	Unknown		-76.8	202.8	16.6	219.4	54759	☑	☑	
121	Unknown	Unknown		-77.3	201.1	16.6	217.7	54806	☑	☑	
151	Unknown	Unknown		-77.2	200.2	16.6	216.8	55006	☑	☑	
181	Unknown	Unknown		-78.3	199.4	16.6	216	55082	☑	☑	

Verifying Geologist: _____ **Signature:** _____

KARUS GOLD

Project: FG
Hole: FG-20-370

From (m)	To (m)		Rock Type & Description		
0.00	**4.00**	**OVB**	**Overburden**		
4.00	**24.12**	**MKP**	**Knotted Phyllite**	**grey**	**F-Sand**

KP, weathered on fracturres to 18m. Brecciated QV zone with 3% blebby sulfides from 18.9-19.23 and 20.6-20.8. Lith2:
<<Min: 4 - 18.8 0.2% Pyrite>>
<<Min: 18.8 - 24.12 2% Pyrite>>
<<Min: 18.8 - 24.12 2% Pyrrhotite>>
<<Alt: 4 - 18 weak Clay>>
<<Vein: 18.9 - 20.8 10% Quartz>>
<<Struct: 22 - 22: primary foliation>>
<<Struct: 22.1 - 22.1: primary foliation>>
<<Struct: 22.5 - 22.5: primary foliation>> fracture
<<Struct: 23.5 - 23.5: primary foliation>>

24.12	**35.82**	**QVV**	**>60% quartz veins**	**white**	**F-Sand**

Zone of 35% quartz vein material, hosted in KP. Dominantly massive veins with rare brecciated marging, 2-40cm wide.
2% sulfide disseminated in KP, 2-3% sulfides in QV, blebby on margins Lith2: MKP
<<Min: 24.12 - 35.82 3% Pyrite>>
<<Min: 24.12 - 35.82 0.7% Pyrrhotite>>
<<Vein: 24.12 - 35.82 30% Quartz>>
<<Struct: 24.3 - 24.33: vein>>
<<Struct: 24.4 - 24.43: vein>>

From (m)	To (m)	Length	Sample #	Au Best ppm	Ag Best ppm	Cu ppm	Pb ppm	Zn ppm
4.00	5.50	1.50	B0175413	0.016				
5.50	7.00	1.50	B0175414	0.008				
7.00	8.50	1.50	B0175415	0.006				
8.50	10.00	1.50	B0175416	0.027				
10.00	11.50	1.50	B0175417	0.044				
11.50	13.00	1.50	B0175418	0.104	-0.5			
13.00	14.50	1.50	B0175420	0.158	2			
14.50	16.00	1.50	B0175421	1.145	3			
16.00	17.00	1.00	B0175422	0.087	-0.5			
17.00	18.00	1.00	B0175423	0.031	-0.5			
18.00	19.00	1.00	B0175424	0.046	-0.5			
19.00	20.00	1.00	B0175425	1.66	2			
20.00	21.00	1.00	B0175426	6.27	-0.5			
21.00	22.00	1.00	B0175427	0.651	-0.5			
22.00	23.00	1.00	B0175429	0.257	4			
23.00	24.00	1.00	B0175430	0.345	-0.5			
24.00	25.00	1.00	B0175431	2.66	-0.5			
25.00	26.00	1.00	B0175432	0.229	-0.5			
26.00	27.00	1.00	B0175433	0.194	2			
27.00	28.00	1.00	B0175434	0.324	2			
28.00	29.00	1.00	B0175435	1.01	2			
29.00	30.00	1.00	B0175436	0.192	-0.5			
30.00	31.00	1.00	B0175438	0.042	-0.5			

Verifying Geologist: _____ **Signature:** _____ **Report Author Initials:** _____

KARUS GOLD

Project: FG
Hole: FG-20-370

From (m)	To (m)	Rock Type & Description
<<Struct: 24.5 - 24.5: primary foliation>>		
<<Struct: 24.8 - 24.81: vein>>		
<<Struct: 25.55 - 25.58: vein>>		
<<Struct: 25.72 - 25.82: vein>>		
<<Struct: 26.1 - 26.1: vein>> upper contact		
<<Struct: 26.72 - 26.72: vein>> lower contact		
<<Struct: 27.1 - 27.11: vein>>		
<<Struct: 27.8 - 27.83: vein>>		
<<Struct: 28.23 - 28.25: vein>>		
<<Struct: 29.2 - 29.37: vein>>		
<<Struct: 29.9 - 29.95: vein>>		
<<Struct: 30 - 30.05: vein>>		
<<Struct: 30.1 - 30.15: vein>>		
<<Struct: 30.36 - 30.38: vein>>		
<<Struct: 31 - 31: vein>>		
<<Struct: 32.8 - 32.8: primary foliation>>		
<<Struct: 33.05 - 33.23: vein>>		
<<Struct: 35.65 - 35.7: vein>>		
35.82	**49.50 MKP**	**Knotted Phyllite grey F-Sand**
KP, >0.5% dis sulfides, 5% 2-15cm massive quartz veins with blebby sulfides on margin. 45cm QV at 43.8m Lith2: QVV		
<<Min: 35.82 - 43.8 0.5% Pyrite>>		
<<Min: 43.8 - 44.25 2% Pyrite>>		
<<Min: 43.8 - 44.25 0.5% Pyrrhotite>>		
<<Min: 44.25 - 55.35 0.3% Pyrite>>		
<<Vein: 37.5 - 40.5 15% Quartz>>		
<<Vein: 43.8 - 44.25 100% Quartz>>		
<<Struct: 36.25 - 36.25: primary foliation>>		

From (m)	To (m)	Length	Sample #	Au Best ppm	Ag Best ppm	Cu ppm	Pb ppm	Zn ppm
31.00	32.00	1.00	B0175439	0.118	3			
32.00	33.00	1.00	B0175440	0.07	2			
33.00	34.00	1.00	B0175441	1.24	5			
34.00	35.00	1.00	B0175442	14.95	13			
35.00	36.00	1.00	B0175443	4.49	-0.5			

Verifying Geologist: _____ **Signature:** _____ **Report Author Initials:** _____

KARUS GOLD

Project: FG
Hole: FG-20-370

From (m)	To (m)	Rock Type & Description			From (m)	To (m)	Length	Sample #	Au Best ppm	Ag Best ppm	Cu ppm	Pb ppm	Zn ppm
<<Struct: 37.1 - 37.1: primary foliation>>													
<<Struct: 37.65 - 37.67: vein>>													
<<Struct: 37.8 - 37.83: vein>>													
<<Struct: 38.1 - 38.15: vein>>													
<<Struct: 38.9 - 38.9: primary foliation>>													
<<Struct: 39.9 - 39.91: vein>>													
<<Struct: 41.15 - 41.15: primary foliation>>													
<<Struct: 42.6 - 42.6: primary foliation>>													
<<Struct: 48.15 - 48.15: primary foliation>>													
<<Struct: 49.1 - 49.1: primary foliation>>													
					36.00	37.00	1.00	B0175444	0.555	-0.5			
					37.00	38.00	1.00	B0175445	0.308	2			
					38.00	39.00	1.00	B0175447	0.259	12			
					39.00	40.00	1.00	B0175448	0.19	7			
					40.00	41.00	1.00	B0175449	0.023	-0.5			
					41.00	42.00	1.00	B0175450	0.009	2			
					42.00	43.00	1.00	B0175451	0.022	-0.5			
					43.00	44.00	1.00	B0175452	0.027	1			
					44.00	45.00	1.00	B0175453	0.042	7			
					45.00	46.00	1.00	B0175454	0.01				
					46.00	47.00	1.00	B0175456	0.039				
					47.00	48.00	1.00	B0175457	0.009				
					48.00	49.00	1.00	B0175458	0.016				
					49.00	50.00	1.00	B0175459	0.009				
49.50	**55.35 MKP**	**Knotted Phyllite**	**grey**	**F-Sand**	50.00	51.00	1.00	B0175460	0.01				
KP, >0.5% dis sulfides Lith2:													
<<Struct: 50 - 50: primary foliation>>					51.00	52.00	1.00	B0175461	0.025				

Verifying Geologist: _____ **Signature:** _____ **Report Author Initials:** _____

KARUS GOLD

Project: FG
Hole: FG-20-370

From (m)	To (m)	Rock Type & Description		
<<Struct: 51.5 - 51.5: primary foliation>>				
<<Struct: 52.5 - 52.5: primary foliation>>				
<<Struct: 53.6 - 53.6: primary foliation>>				
<<Struct: 54.9 - 54.9: primary foliation>>				
55.35	**58.70**	**QVV**	**>60% quartz veins**	**grey**	**F-Sand**
Zone of 15% quartz vein. 0.5-2% disseminated sulfides in KP. Vein margins brecciated with blebby py and po Lith2: MKP				
<<Min: 55.35 - 57 1.5% Pyrite>>				
<<Min: 57 - 57.9 0.3% Pyrite>>				
<<Min: 57.9 - 58.7 5% Pyrite>>				
<<Min: 57.9 - 58.7 1% Pyrrhotite>>				
<<Vein: 56.7 - 58.8 15% Quartz>>				
<<Struct: 55.45 - 55.5: vein>>				
<<Struct: 55.55 - 55.55: primary foliation>>				
<<Struct: 56.8 - 56.85: vein>>				
<<Struct: 57.6 - 57.6: primary foliation>>				
<<Struct: 57.85 - 57.85: vein>> upper contact				
58.70	**67.30**	**MKP**	**Knotted Phyllite**	**grey**	**F-Sand**
KP, >0.5% dis sulfides Lith2:				
<<Min: 58.7 - 66.1 0.3% Pyrite>>				
<<Min: 66.1 - 67.3 1.5% Pyrite>>				
<<Struct: 58.75 - 58.75: vein>> lower contact				
<<Struct: 59 - 59: primary foliation>>				
<<Struct: 60 - 60: primary foliation>>				
<<Struct: 61 - 61: primary foliation>>				

From (m)	To (m)	Length	Sample #	Au Best ppm	Ag Best ppm	Cu ppm	Pb ppm	Zn ppm
52.00	53.00	1.00	B0175462	0.028	2			
53.00	54.00	1.00	B0175463	0.502	-0.5			
54.00	55.00	1.00	B0175465	0.47	-0.5			
55.00	56.00	1.00	B0175466	0.846	-0.5			
56.00	57.00	1.00	B0175467	0.554	-0.5			
57.00	58.00	1.00	B0175468	0.106	3			
58.00	59.00	1.00	B0175469	17.5	14			
59.00	60.00	1.00	B0175470	0.536	7			
60.00	61.00	1.00	B0175471	0.039	4			
61.00	62.00	1.00	B0175472	0.059	8			
62.00	63.00	1.00	B0175474	0.587	11			
63.00	64.00	1.00	B0175475	1.965	1			
64.00	65.00	1.00	B0175476	1.12	8			
65.00	66.00	1.00	B0175477	1.03	8			

Verifying Geologist: _____ **Signature:** _____ **Report Author Initials:** _____

KARUS GOLD

Project: FG
Hole: FG-20-370

From (m)	To (m)	Rock Type & Description			
<<Struct: 62 - 62: primary foliation>>					
<<Struct: 63 - 63: primary foliation>>					
<<Struct: 64 - 64: primary foliation>>					
<<Struct: 65 - 65: primary foliation>>					
<<Struct: 66 - 66: primary foliation>>					
<<Struct: 67 - 67: primary foliation>>					
67.30	**73.26**	**QVV**	**>60% quartz veins**	**white**	**F-Sand**
Zone of 30% quartz vein. 1-2% dis sulfides in kp, vein margins brecciated with blebby py and po Lith2: MKP					
<<Min: 67.3 - 72.25 0.7% Pyrrhotite>>					
<<Min: 67.3 - 72.25 3% Pyrite>>					
<<Min: 73.25 - 96.1 0.3% Pyrite>>					
<<Vein: 67.3 - 73.25 35% Quartz>>					
<<Struct: 67.3 - 67.35: vein>>					
<<Struct: 67.9 - 68: vein>>					
<<Struct: 68.11 - 68.16: vein>>					
<<Struct: 68.22 - 68.33: vein>>					
<<Struct: 68.38 - 68.47: vein>>					
<<Struct: 68.9 - 68.91: vein>>					
<<Struct: 69.09 - 69.17: vein>>					
<<Struct: 69.2 - 69.2: vein>> upper contact					
<<Struct: 69.95 - 69.95: vein>> lower contact					
<<Struct: 70.58 - 70.6: vein>>					
<<Struct: 72.53 - 72.54: vein>>					
<<Struct: 72.65 - 72.66: vein>>					
73.26	**96.10**	**MKP**	**Knotted Phyllite**	**grey**	**F-Sand**
Kp with <0.5% dis py. 20-50cm zones of relict bedding Lith2: MPH					
<<Alt: 93.5 - 187 weak Graphite>> Starting to note Graphite content at 89m in 370					

From (m)	To (m)	Length	Sample #	Au Best ppm	Ag Best ppm	Cu ppm	Pb ppm	Zn ppm
66.00	67.00	1.00	B0175478	0.076	7			
67.00	68.00	1.00	B0175479	0.203	5			
68.00	69.00	1.00	B0175480	1.84	7			
69.00	70.00	1.00	B0175481	0.455	6			
70.00	71.00	1.00	B0175483	0.026	14			
71.00	72.00	1.00	B0175484	0.071	18			
72.00	73.00	1.00	B0175485	0.251	8			
73.00	74.00	1.00	B0175486	0.024	14			
74.00	75.00	1.00	B0175487	0.137	18			
75.00	76.50	1.50	B0175488	0.101	2			

Verifying Geologist: _____ **Signature:** _____ **Report Author Initials:** _____

KARUS GOLD

Project: FG
Hole: FG-20-370

From (m)	To (m)	Rock Type & Description
		<<Struct: 74 - 74: primary foliation>>
		<<Struct: 75 - 75: bedding (s0)>>
		<<Struct: 77 - 77: bedding (s0)>>
		<<Struct: 79 - 79: primary foliation>>
		<<Struct: 81 - 81: primary foliation>>
		<<Struct: 83 - 83: primary foliation>>
		<<Struct: 85 - 85: primary foliation>>
		<<Struct: 87 - 87: primary foliation>>
		<<Struct: 89.2 - 89.2: primary foliation>>
		<<Struct: 89.3 - 89.3: bedding (s0)>>
		<<Struct: 91 - 91: primary foliation>>
		<<Struct: 93 - 93: primary foliation>>
96.10	**120.30 MKP**	**Knotted Phyllite grey F-Sand**
		Zone of 10% 1-20cm quartz veins, blebby sulphide on margin. 1-2% disseminated sulphides in host KP. Graphite on fractures Lith2: QVV
		<<Min: 96.1 - 100 1% Pyrite>>
		<<Min: 100 - 120.3 2% Pyrite>>
		<<Vein: 96.1 - 103 5% Quartz>>
		<<Vein: 103 - 120.3 15% Quartz>>
		<<Struct: 97.9 - 97.92: vein>>
		<<Struct: 98 - 98: primary foliation>>
		<<Struct: 99.3 - 99.3: primary foliation>>
		<<Struct: 101.1 - 101.1: primary foliation>>
		<<Struct: 101.3 - 101.3: primary foliation>>
		<<Struct: 103.25 - 103.25: vein>> upper contact

From (m)	To (m)	Length	Sample #	Au Best ppm	Ag Best ppm	Cu ppm	Pb ppm	Zn ppm
76.50	78.00	1.50	B0175489	0.012	4			
78.00	79.50	1.50	B0175490	0.009				
79.50	81.00	1.50	B0175492	0.007				
81.00	82.50	1.50	B0175493	0.009				
82.50	84.00	1.50	B0175494	0.009				
84.00	85.50	1.50	B0175495	0.008				
85.50	87.00	1.50	B0175496	0.052				
87.00	88.50	1.50	B0175497	0.019				
88.50	90.00	1.50	B0175498	0.022				
90.00	91.50	1.50	B0175499	0.028				
91.50	93.00	1.50	B0175501	0.129				
93.00	94.50	1.50	B0175502	0.197				
94.50	96.00	1.50	B0175503	0.015				
96.00	97.00	1.00	B0175504	0.195				

Verifying Geologist: _____ **Signature:** _____ **Report Author Initials:** _____

KARUS GOLD

Project: FG
Hole: FG-20-370

From (m)	To (m)	Rock Type & Description	From (m)	To (m)	Length	Sample #	Au Best ppm	Ag Best ppm	Cu ppm	Pb ppm	Zn ppm
<<Struct: 103.45 - 103.45: vein>> lower contact											
<<Struct: 103.55 - 103.73: shear>>											
<<Struct: 103.9 - 103.92: vein>>											
<<Struct: 104.5 - 104.5: primary foliation>>											
<<Struct: 105.1 - 150.1: primary foliation>>											
<<Struct: 105.13 - 105.14: vein>>											
<<Struct: 106.4 - 106.45: vein>>											
<<Struct: 107 - 107: primary foliation>>											
<<Struct: 107.3 - 107.4: vein>>											
<<Struct: 107.72 - 107.77: vein>>											
<<Struct: 108.4 - 108.4: primary foliation>>											
<<Struct: 108.9 - 108.95: vein>>											
<<Struct: 109.4 - 109.45: vein>>											
<<Struct: 109.8 - 109.87: vein>>											
<<Struct: 110.3 - 110.3: primary foliation>>											
<<Struct: 110.6 - 110.67: vein>>											
<<Struct: 112.4 - 112.41: vein>>											
<<Struct: 113.05 - 113.06: vein>>											
<<Struct: 113.8 - 113.8: primary foliation>>											
<<Struct: 114.6 - 114.6: primary foliation>>											
<<Struct: 115.2 - 115.2: primary foliation>>											
<<Struct: 116 - 116: primary foliation>>											
<<Struct: 117.03 - 117.04: vein>>											
<<Struct: 117.25 - 117.33: vein>>											
<<Struct: 117.47 - 117.47: vein>> upper contact											
<<Struct: 117.55 - 117.55: vein>> lower contact											
<<Struct: 119.9 - 119.9: primary foliation>>											

Verifying Geologist: _____ **Signature:** _____ **Report Author Initials:** _____

KARUS GOLD

Project: FG
Hole: FG-20-370

From (m)	To (m)	Rock Type & Description	From (m)	To (m)	Length	Sample #	Au Best ppm	Ag Best ppm	Cu ppm	Pb ppm	Zn ppm
<<Struct: 120.2 - 120.2: shear>>											
			97.00	98.00	1.00	B0175505	0.051				
			98.00	99.00	1.00	B0175506	0.162				
			99.00	100.00	1.00	B0175507	0.209				
			100.00	101.00	1.00	B0175508	0.486				
			101.00	102.00	1.00	B0175510	0.09				
			102.00	103.00	1.00	B0175511	0.093				
			103.00	104.00	1.00	B0175512	0.116				
			104.00	105.00	1.00	B0175513	0.147				
			105.00	106.00	1.00	B0175514	0.544				
			106.00	107.00	1.00	B0175515	0.036				
			107.00	108.00	1.00	B0175516	0.052				
			108.00	109.00	1.00	B0175517	0.007				
			109.00	110.00	1.00	B0175519	0.006				
			110.00	111.00	1.00	B0175520	0.014				
			111.00	112.00	1.00	B0175521	0.016				
			112.00	113.00	1.00	B0175522	0.077				
			113.00	114.00	1.00	B0175523	0.197				
			114.00	115.00	1.00	B0175524	0.015				
			115.00	116.00	1.00	B0175525	0.166				
			116.00	117.00	1.00	B0175526	0.105				
			117.00	118.00	1.00	B0175528	0.059				
			118.00	119.00	1.00	B0175529	0.009				
			119.00	120.00	1.00	B0175530	0.008				
			120.00	121.00	1.00	B0175531	0.05				

Verifying Geologist: _____ **Signature:** _____ **Report Author Initials:** _____

KARUS GOLD

Project: FG
Hole: FG-20-370

From (m)	To (m)	Rock Type & Description			
120.30	**123.00**	**QVV**	**>60% quartz veins**	**white**	

Zone of 50% quartz veins, 3 veins 45,35,65cm long respectively. Textures raning from massive to vuggy to brecciated. Blebby to semimassive py, po mainly on margins Lith2: MKP

<<Min: 120.3 - 123 3% Pyrite>>

<<Min: 120.3 - 123 1% Pyrrhotite>>

<<Vein: 120.3 - 123 55% Quartz>>

<<Struct: 120.35 - 120.75: vein>>

<<Struct: 122.27 - 122.27: vein>> lower contact

<<Struct: 122.92 - 122.92: vein>> lower contact

From (m)	To (m)	Rock Type & Description			
123.00	**135.30**	**MKP**	**Knotted Phyllite**	**grey**	**F-Sand**

Kp with 1-3% sulphide disseminated and in stringers, graphite on fractures, <5% 1-5cm quartz veins Lith2:

<<Min: 123 - 135.3 1.5% Pyrite>>

<<Vein: 130 - 135.3 10% Quartz>>

<<Struct: 124.1 - 124.1: primary foliation>>

<<Struct: 125 - 125: primary foliation>>

<<Struct: 127 - 127: primary foliation>>

<<Struct: 130 - 130: primary foliation>>

<<Struct: 132 - 132: primary foliation>>

<<Struct: 132.3 - 132.35: vein>>

From (m)	To (m)	Rock Type & Description			
135.30	**136.00**	**QVV**	**>60% quartz veins**	**white**	

massive quartz vein with brecciated margin, blebby sulphides Lith2:

<<Min: 135.3 - 136 1% Pyrrhotite>>

<<Min: 135.3 - 136 2% Pyrite>>

From (m)	To (m)	Length	Sample #	Au Best ppm	Ag Best ppm	Cu ppm	Pb ppm	Zn ppm
121.00	122.00	1.00	B0175532	0.024				
122.00	123.00	1.00	B0175533	0.095				
123.00	124.00	1.00	B0175534	0.016				
124.00	125.00	1.00	B0175535	0.02				
125.00	126.00	1.00	B0175537	0.027				
126.00	127.00	1.00	B0175538	0.019				
127.00	128.00	1.00	B0175539	0.023	20			
128.00	129.00	1.00	B0175540	7.01	14			
129.00	130.00	1.00	B0175541	0.019	18			
130.00	131.00	1.00	B0175542	0.023	10			
131.00	132.00	1.00	B0175543	0.046	5			
132.00	133.00	1.00	B0175544	0.181	14			
133.00	134.00	1.00	B0175546	0.015	11			
134.00	135.00	1.00	B0175547	0.026	20			
135.00	136.00	1.00	B0175548	0.075	7			

Verifying Geologist: _____ **Signature:** _____ **Report Author Initials:** _____

KARUS GOLD

Project: FG
Hole: FG-20-370

From (m)	To (m)	Rock Type & Description			
<<Vein: 135.3 - 136 100% Quartz>>					
<<Struct: 135.95 - 135.95: vein>> lower contact					
136.00	**139.75**	**MKP**	**Knotted Phyllite**	**grey**	**F-Sand**
kp between two quartz veins zones, 1% dis sulfide Lith2:					
<<Min: 136 - 139.75 1.5% Pyrite>>					
<<Struct: 137 - 137: primary foliation>>					
<<Struct: 139 - 139: bedding (s0)>>					
139.75	**145.86**	**QVV**	**>60% quartz veins**	**white**	
Zone of >80% quartz, 30-155cm vein width. Brecciated margins with blebby and semimassive py, po Lith2: MKP					
<<Min: 139.75 - 142 0.5% Pyrite>>					
<<Min: 142 - 142.6 4% Pyrite>>					
<<Min: 142 - 142.6 4% Pyrrhotite>>					
<<Min: 142.6 - 144.1 0.5% Pyrrhotite>>					
<<Min: 142.6 - 144.1 2% Pyrite>>					
<<Min: 144.1 - 144.5 4% Pyrrhotite>>					
<<Min: 144.1 - 144.5 5% Pyrite>>					
<<Min: 144.5 - 145.85 0.5% Pyrrhotite>>					
<<Min: 144.5 - 145.85 1% Pyrite>>					
<<Min: 145.85 - 163.5 1.5% Pyrite>>					
<<Vein: 139.75 - 145.85 80% Quartz>>					
<<Vein: 145.85 - 163.5 5% Quartz>>					
<<Struct: 139.78 - 139.78: vein>> upper contact					
<<Struct: 141.38 - 141.38: vein>> lower contact					
<<Struct: 141.66 - 141.76: vein>>					
<<Struct: 141.9 - 141.9: primary foliation>>					
<<Struct: 142 - 142: vein>> upper contact					
<<Struct: 142.6 - 142.6: vein>> lower contact					

From (m)	To (m)	Length	Sample #	Au Best ppm	Ag Best ppm	Cu ppm	Pb ppm	Zn ppm
136.00	137.00	1.00	B0175549	0.19	11			
137.00	138.00	1.00	B0175550	0.05	-0.5			
138.00	139.00	1.00	B0175551	0.03	-0.5			
139.00	140.00	1.00	B0175552	0.061	3			
140.00	141.00	1.00	B0175553	-0.0025	-0.5			
141.00	142.00	1.00	B0175555	0.254	2			
142.00	143.00	1.00	B0175556	1.465	5			
143.00	144.00	1.00	B0175557	0.089	2			
144.00	145.00	1.00	B0175558	8.75	116			
145.00	146.00	1.00	B0175559	0.048	-0.5			

Verifying Geologist: _____ **Signature:** _____ **Report Author Initials:** _____

KARUS GOLD

Project: FG
Hole: FG-20-370

From (m)	To (m)	Rock Type & Description			From (m)	To (m)	Length	Sample #	Au Best ppm	Ag Best ppm	Cu ppm	Pb ppm	Zn ppm
<<Struct: 142.65 - 142.65: vein>>													
<<Struct: 143.45 - 143.45: vein>> upper contact													
<<Struct: 145.2 - 145.2: vein>> lower contact - this area may have just been measurements of internal rotated blocks within a single vein													
<<Struct: 145.4 - 145.4: primary foliation>>													
<<Struct: 145.82 - 145.82: vein>>													
145.86	**163.50**	**MKP**	**Knotted Phyllite**	**grey**	**F-Sand**	146.00	147.00	1.00	B0175560	0.022			
KP, 1-3% disseminated and string sulphides. ~5% 1-5cm quartz veins throughout Lith2:													
<<Struct: 148 - 148: primary foliation>>						147.00	148.00	1.00	B0175561	0.026			
<<Struct: 148.5 - 148.5: primary foliation>>						148.00	149.00	1.00	B0175562	0.019			
<<Struct: 150.5 - 150.5: primary foliation>>						149.00	150.00	1.00	B0175564	0.013			
<<Struct: 151 - 151: primary foliation>>						150.00	151.00	1.00	B0175565	0.014			
<<Struct: 154 - 154: primary foliation>>						151.00	152.00	1.00	B0175566	0.011			
<<Struct: 155.5 - 155.5: primary foliation>>						152.00	153.00	1.00	B0175567	0.008			
<<Struct: 156.9 - 156.9: bedding (s0)>>						153.00	154.00	1.00	B0175568	0.01			
<<Struct: 156.91 - 156.91: primary foliation>>						154.00	155.00	1.00	B0175569	0.014			
<<Struct: 157.9 - 157.9: bedding (s0)>>						155.00	156.00	1.00	B0175570	0.009			
<<Struct: 157.95 - 157.95: primary foliation>>						156.00	157.00	1.00	B0175571	0.009			
<<Struct: 159 - 159.1: vein>>						157.00	158.00	1.00	B0175573	0.02			
<<Struct: 159.75 - 159.85: vein>>						158.00	159.00	1.00	B0175574	0.013			
<<Struct: 160.9 - 160.9: primary foliation>>						159.00	160.00	1.00	B0175575	0.011			
<<Struct: 162.1 - 162.1: primary foliation>>						160.00	161.00	1.00	B0175576	0.016			
						161.00	162.00	1.00	B0175577	0.029			
						162.00	163.00	1.00	B0175578	0.029			
						163.00	164.00	1.00	B0175579	0.028			

Verifying Geologist: _____ **Signature:** _____ **Report Author Initials:** _____

KARUS GOLD

Project: FG
Hole: FG-20-370

From (m)	To (m)	Rock Type & Description		
163.50	**168.50 MKP**	**Knotted Phyllite**	**grey**	**F-Sand**

zone bounded by an 80cm QV at top and 1m Qv at bottom, brecciated margins, KP in the middle contains blebs, disseminated and stringer sulfides and 1-10cm quartz veins Lith2: QVV

<<Min: 163.5 - 164.3 1% Pyrite>>
<<Min: 163.5 - 164.3 0.5% Pyrrhotite>>
<<Min: 164.3 - 167.5 2% Pyrite>>
<<Min: 164.3 - 167.5 1% Pyrrhotite>>
<<Min: 167.5 - 168.5 0.5% Pyrrhotite>>
<<Min: 167.5 - 168.5 1% Pyrite>>
<<Vein: 163.5 - 164.5 100% Quartz>>
<<Vein: 164.5 - 167.5 5% Quartz>>
<<Vein: 167.5 - 168.5 100% Quartz>>
<<Struct: 163.5 - 163.5: vein>> upper contact
<<Struct: 164.55 - 164.55: primary foliation>>
<<Struct: 165 - 165: primary foliation>>

From (m)	To (m)	Rock Type & Description		
168.50	**187.00 MKP**	**Knotted Phyllite**	**grey**	**F-Sand**

KP with 0.5-1.5 disseminated sulfide, 1-10cm quartz veins. Final 4m contains no qtz and least sulfide Lith2:

<<Min: 168.5 - 183 1.5% Pyrite>>
<<Min: 183 - 187 0.3% Pyrite>>
<<Vein: 168.5 - 183 5% Quartz>>
<<Struct: 169 - 169: bedding (s0)>>
<<Struct: 170 - 170: primary foliation>>
<<Struct: 171 - 171: primary foliation>>
<<Struct: 173.1 - 173.1: primary foliation>>
<<Struct: 174.1 - 174.1: primary foliation>>
<<Struct: 175 - 175: primary foliation>>
<<Struct: 175.66 - 175.7: vein>>

From (m)	To (m)	Length	Sample #	Au Best ppm	Ag Best ppm	Cu ppm	Pb ppm	Zn ppm
164.00	165.00	1.00	B0175580	0.011				
165.00	166.00	1.00	B0175582	0.153	-0.5			
166.00	167.00	1.00	B0175583	0.091	5			
167.00	168.00	1.00	B0175584	0.087	-0.5			
168.00	169.00	1.00	B0175585	0.087	3			
169.00	170.00	1.00	B0175586	0.024	-0.5			
170.00	171.00	1.00	B0175587	0.013	-0.5			
171.00	172.00	1.00	B0175588	0.141	1			
172.00	173.00	1.00	B0175589	0.461	-0.5			
173.00	174.00	1.00	B0175591	0.248	1			
174.00	175.00	1.00	B0175592	0.321	-0.5			
175.00	176.00	1.00	B0175593	0.346	-0.5			
176.00	177.00	1.00	B0175594	1.11	-0.5			
177.00	178.00	1.00	B0175595	1.18	2			
178.00	179.00	1.00	B0175596	1.545	2			
179.00	180.00	1.00	B0175597	2.97	4			

Verifying Geologist: _____ **Signature:** _____ **Report Author Initials:** _____

KARUS GOLD

Project: FG
Hole: FG-20-370

From (m)	To (m)	Rock Type & Description
<<Struct: 177.3 - 177.37: vein>>		
<<Struct: 179 - 179: primary foliation>>		
<<Struct: 184 - 184: primary foliation>>		
<<Struct: 186.95 - 186.95: primary foliation>>		

From (m)	To (m)	Length	Sample #	Au Best ppm	Ag Best ppm	Cu ppm	Pb ppm	Zn ppm
180.00	181.00	1.00	B0175598	2.8	6			
181.00	182.00	1.00	B0175600	5.9	2			
182.00	183.00	1.00	B0175601	0.638	-0.5			
183.00	184.00	1.00	B0175602	0.046	7			
184.00	185.00	1.00	B0175603	0.078	-0.5			
185.00	186.00	1.00	B0175604	0.019	-0.5			
186.00	187.00	1.00	B0175605	0.02	6			

End of Hole @ 187

Verifying Geologist: _____ **Signature:** _____ **Report Author Initials:** _____

GeoSpark: Drill Hole Report

KARUS GOLD

Project: FG
Hole: FG-20-371

Prospect:	FG	**Survey Type:**	APS	**Log Start Date:**		**Hole Diameter:**	HQ3
Projection:	NAD83-Z10	**Survey By:**	Adam Fage	**Log End Date:**		**Core Size:**	HQ3
UTM East:	665189	**Azimuth:**	230	**Drill Company:**	Paycore	**Casing Pulled?:**	
UTM North:	5797779	**Dip:**	-70	**Drill Rig:**	Rig1	**Casing Depth (m):**	7.5
UTM Elevation (m):	1525	**Length (m):**	181	**Drill Started:**	2020-05-04	**Stored?:**	Yes
Local Grid:		**Hole Type:**	DD	**Drill Completed:**	2020-07-04	**Storage Location:**	HF
Local East:		**Operating Company:**	Kore Mining Ltd.	**Logged By:**	Adam Fage	**Report No:**	
Local North:				**Signature:**		**Report Author:**	_____
Local Elevation (m):		**Comments:**					
Claims Title:							
Section:							

Depth (m)	Survey Method	Survey By	Date Surveyed	Dip	Measured Azimuth	Correction Factor	Corrected Azimuth	Mag. Field	Accept Azimuth?	Accept Dip?	Comments
0	Unknown	Unknown		-70	225	0	225		☑	☑	
31	Unknown	Unknown		-68	211.4	16.6	228	54790	☑	☑	
61	Unknown	Unknown		-68.7	212.7	16.6	229.3	55217	☑	☑	
91	Unknown	Unknown		-69.7	213.1	16.6	229.7	55051	☑	☑	
121	Unknown	Unknown		-69.4	214.2	16.6	230.8	54945	☑	☑	
151	Unknown	Unknown		-69.5	213.6	16.6	230.2	55087	☑	☑	
181	Unknown	Unknown		-70.1	213.6	16.6	230.2	54695	☑	☑	

Verifying Geologist: _____ **Signature:** _____

GeoSpark
geosparkconsulting.com

GeoSpark: Drill Hole Report

KARUS GOLD

Project: FG
Hole: FG-20-371

From (m)	To (m)		Rock Type & Description		
0.00	**6.90**	**OVB**	**Overburden**		
6.90	**44.00**	**MKP**	**Knotted Phyllite**	**grey**	**F-Sand**

KP, mainly fresh with trace sulfides, 2% 1-23cm QV with minor blebby sulfides. 23cm QV at 14.92, 18cm QV at 20.74, 20cm qv at 27.45. 8cm bx QV at 39.6 Lith2:

<<Min: 7.45 - 7.9 2% Pyrite>>
<<Min: 7.45 - 7.9 1% Pyrrhotite>>
<<Min: 14.85 - 15.35 0.5% Pyrrhotite>>
<<Min: 14.85 - 15.35 1% Pyrite>>
<<Min: 16.7 - 17 0.5% Pyrrhotite>>
<<Min: 16.7 - 17 1% Pyrite>>
<<Min: 26.1 - 27.65 0.5% Pyrrhotite>>
<<Min: 26.1 - 27.65 1% Pyrite>>
<<Alt: 7 - 8.5 weak Clay>>
<<Vein: 7 - 10.3 5% Quartz>>
<<Vein: 14.85 - 17 10% Quartz>>
<<Vein: 26.1 - 28.75 5% Quartz>>
<<Vein: 39.5 - 39.58 100% Quartz>>
<<Struct: 12 - 12: primary foliation>>
<<Struct: 13 - 13: primary foliation>>
<<Struct: 14.8 - 14.8: primary foliation>>
<<Struct: 14.85 - 15.37: vein>>
<<Struct: 16 - 16: primary foliation>>
<<Struct: 16.8 - 17: vein>>
<<Struct: 18.4 - 18.4: primary foliation>>
<<Struct: 21.8 - 21.8: primary foliation>>
<<Struct: 23 - 23: primary foliation>>
<<Struct: 24.4 - 24.4: primary foliation>>

From (m)	To (m)	Length	Sample #	Au Best ppm	Ag Best ppm	Cu ppm	Pb ppm	Zn ppm
6.60	8.00	1.40	B0175606	0.038				
8.00	9.50	1.50	B0175607	0.186				
9.50	11.00	1.50	B0175609	0.017				
11.00	12.50	1.50	B0175610	0.019				
12.50	14.00	1.50	B0175611	0.017				
14.00	15.50	1.50	B0175612	0.087				
15.50	17.00	1.50	B0175613	0.048				
17.00	18.50	1.50	B0175614	0.009				
18.50	20.00	1.50	B0175615	0.225				
20.00	21.50	1.50	B0175616	0.076				
21.50	23.00	1.50	B0175618	0.057				
23.00	24.50	1.50	B0175619	0.048				
24.50	26.00	1.50	B0175620	0.031				
26.00	27.50	1.50	B0175621	0.177				
27.50	29.00	1.50	B0175622	0.39				
29.00	30.50	1.50	B0175623	0.01				
30.50	32.00	1.50	B0175624	0.009				
32.00	33.50	1.50	B0175625	0.014				
33.50	35.00	1.50	B0175627	0.013				
35.00	36.50	1.50	B0175628	0.043				
36.50	38.00	1.50	B0175629	0.012				
38.00	39.50	1.50	B0175630	0.011				
39.50	41.00	1.50	B0175631	0.091				
41.00	42.50	1.50	B0175632	0.612				
42.50	44.00	1.50	B0175633	0.056				

Verifying Geologist: _____ **Signature:** _____ **Report Author Initials:** _____

KARUS GOLD

Project: FG
Hole: FG-20-371

From (m)	To (m)	Rock Type & Description			From (m)	To (m)	Length	Sample #	Au Best ppm	Ag Best ppm	Cu ppm	Pb ppm	Zn ppm
<<Struct: 25.15 - 25.15: primary foliation>>													
<<Struct: 26.15 - 26.3: vein>>													
<<Struct: 26.9 - 26.92: vein>>													
<<Struct: 27 - 27: primary foliation>>													
<<Struct: 27.3 - 27.3: primary foliation>>													
<<Struct: 27.45 - 27.63: vein>>													
<<Struct: 28.4 - 28.4: primary foliation>>													
<<Struct: 28.52 - 28.54: vein>>													
<<Struct: 30 - 30: primary foliation>>													
<<Struct: 31 - 31: primary foliation>>													
<<Struct: 33 - 33: primary foliation>>													
<<Struct: 36 - 36: primary foliation>>													
<<Struct: 37 - 37: primary foliation>>													
<<Struct: 38 - 38: primary foliation>>													
<<Struct: 39.56 - 39.64: vein>>													
<<Struct: 39.8 - 39.8: primary foliation>>													
<<Struct: 41.5 - 41.5: primary foliation>>													
<<Struct: 43 - 43: primary foliation>>													
44.00	**45.30**	**QVV**	**>60% quartz veins**	**white**	44.00	45.50	1.50	B0175634	0.198				
Massive Quartz Vein Lith2:													
<<Min: 44 - 45.3 0.3% Pyrite>>													
<<Vein: 44 - 44.3 100% Quartz>>													
<<Struct: 44 - 44: vein>>													
45.30	**49.00**	**MKP**	**Knotted Phyllite**	**grey** **F-Sand**									
Fresh Knotted Phyllite Lith2:													
<<Struct: 45.3 - 45.3: vein>> lower contact													
<<Struct: 47.2 - 47.2: primary foliation>>													

Verifying Geologist: _____ **Signature:** _____ **Report Author Initials:** _____

KARUS GOLD

Project: FG
Hole: FG-20-371

From (m)	To (m)	Rock Type & Description		
<<Struct: 48.2 - 48.2: primary foliation>>				
49.00	**60.50 MKP**	**Knotted Phyllite**	**grey**	**F-Sand**
Strongly Fractured KP, 5% 1-5cm QV, Fault Gouge at 50,55,60.5m Lith2: FLT				
<<Min: 54 - 61 0.3% Pyrite>>				
<<Alt: 49 - 98 weak Graphite>>				
<<Vein: 59 - 64 5% Quartz>>				
<<Struct: 52 - 52: primary foliation>>				
<<Struct: 57.9 - 57.9: primary foliation>>				
60.50	**63.89 MKP**	**Knotted Phyllite**	**grey**	**F-Sand**
KP, fresh Lith2:				
<<Min: 61 - 74 0.7% Pyrite>>				
<<Struct: 61 - 61: primary foliation>>				
<<Struct: 62 - 62: primary foliation>>				
<<Struct: 63 - 63: primary foliation>>				
<<Struct: 63.5 - 63.5: primary foliation>>				
63.89	**75.33 MKP**	**Knotted Phyllite**	**grey**	**F-Sand**
KP, 2% % 1-30cm quartz veins, variably textured (massive, brecciated with blebby sulfides). Graphitic on fractures. Intense brecciated with blebby to semimassive sulfide matrix at 74-74.6m. Lith2: QVV				
<<Min: 74 - 74.7 5% Pyrite>>				
<<Min: 74 - 74.7 2% Pyrrhotite>>				
<<Min: 74.7 - 89 0.5% Pyrite>>				
<<Vein: 64 - 75.5 20% Quartz>>				
<<Struct: 64.9 - 64.94: vein>>				

From (m)	To (m)	Length	Sample #	Au Best ppm	Ag Best ppm	Cu ppm	Pb ppm	Zn ppm
45.50	47.00	1.50	B0175636	0.035				
47.00	48.50	1.50	B0175637	0.216				
48.50	50.00	1.50	B0175638	0.033				
50.00	51.50	1.50	B0175639	0.015				
51.50	53.00	1.50	B0175640	0.007				
53.00	54.50	1.50	B0175641	0.022				
54.50	56.00	1.50	B0175642	0.04				
56.00	57.50	1.50	B0175643	0.058				
57.50	59.00	1.50	B0175645	0.055				
59.00	60.50	1.50	B0175646	0.03				
60.50	62.00	1.50	B0175647	0.039	-0.5			
62.00	63.50	1.50	B0175648	0.117	4			
63.50	65.00	1.50	B0175649	0.014	-0.5			

Verifying Geologist: _____ **Signature:** _____ **Report Author Initials:** _____

KARUS GOLD

Project: FG
Hole: FG-20-371

From (m)	To (m)	Rock Type & Description			From (m)	To (m)	Length	Sample #	Au Best ppm	Ag Best ppm	Cu ppm	Pb ppm	Zn ppm
<<Struct: 65.3 - 65.64: vein>>													
<<Struct: 66.7 - 67.11: vein>>													
<<Struct: 67.3 - 67.3: primary foliation>>													
<<Struct: 67.34 - 67.41: vein>>													
<<Struct: 68.5 - 68.5: primary foliation>>													
<<Struct: 69.94 - 70: vein>>													
<<Struct: 70.4 - 70.53: vein>>													
<<Struct: 71.93 - 72.1: vein>>													
<<Struct: 72.95 - 72.95: primary foliation>>													
<<Struct: 73 - 73.15: vein>>													
<<Struct: 73.7 - 73.7: primary foliation>>													
<<Struct: 73.76 - 73.8: vein>>													
<<Struct: 74.14 - 75.14: primary foliation>>													
<<Struct: 74.5 - 74.5: breccia>>													
					65.00	66.00	1.00	B0175650	0.279	-0.5			
					66.00	67.00	1.00	B0175651	0.039	-0.5			
					67.00	68.00	1.00	B0175652	0.389	-0.5			
					68.00	69.00	1.00	B0175654	0.036	-0.5			
					69.00	70.00	1.00	B0175655	0.099	1			
					70.00	71.00	1.00	B0175656	0.065	-0.5			
					71.00	72.00	1.00	B0175657	0.762	-0.5			
					72.00	73.00	1.00	B0175658	0.351	2			
					73.00	74.00	1.00	B0175659	0.562	2			
					74.00	75.00	1.00	B0175660	0.038				
					75.00	76.00	1.00	B0175661	0.115				
75.33	**78.30 MKP**	**Knotted Phyllite**	**grey**	**F-Sand**	76.00	77.00	1.00	B0175663	0.053				

KP, 0.5-1.5 sulfides disseminated and in stringers Lith2:

Verifying Geologist: _____ **Signature:** _____ **Report Author Initials:** _____

KARUS GOLD

Project: FG
Hole: FG-20-371

From (m)	To (m)	Rock Type & Description				From (m)	To (m)	Length	Sample #	Au Best ppm	Ag Best ppm	Cu ppm	Pb ppm	Zn ppm
<<Struct: 76.9 - 76.9: primary foliation>>						77.00	78.00	1.00	B0175664	0.022				
<<Struct: 78 - 78: primary foliation>>						78.00	79.00	1.00	B0175665	0.027				
78.30	**88.60**	**SSL**	**Siltstone**	**grey**	**Silt**	79.00	80.00	1.00	B0175666	0.013				
Fine grained bedded unit, <0.5% sulfides, graphite on fractures Lith2:														
<<Struct: 79 - 79: primary foliation>>						80.00	81.00	1.00	B0175667	0.013				
<<Struct: 80 - 80: primary foliation>>						81.00	82.00	1.00	B0175668	0.016				
<<Struct: 82 - 82: primary foliation>>						82.00	83.00	1.00	B0175669	0.01				
<<Struct: 84 - 84: bedding (s0)>>						83.00	84.00	1.00	B0175670	0.022				
<<Struct: 86 - 86: primary foliation>>						84.00	85.00	1.00	B0175672	0.062	-0.5			
<<Struct: 88 - 88: bedding (s0)>>						85.00	86.00	1.00	B0175673	0.149	-0.5			
						86.00	87.00	1.00	B0175674	0.075	5			
						87.00	88.00	1.00	B0175675	0.085	3			
						88.00	89.00	1.00	B0175676	0.253	-0.5			
88.60	**97.20**	**MKP**	**Knotted Phyllite**	**grey**	**F-Sand**									
KP, 0.5-1% sulfides, stockwork veining, abundant graphite 89-92.2 Lith2:														
<<Min: 89 - 92.4 0.5% Pyrrhotite>>														
<<Min: 89 - 92.4 1% Pyrite>>														
<<Min: 92.5 - 105.15 0.5% Pyrite>>														
<<Min: 92.5 - 105.15 0.5% Pyrrhotite>>														
<<Vein: 89 - 92 10% Quartz>>														
<<Vein: 97 - 104.15 5% Quartz>>														
<<Struct: 89.05 - 89.07: vein>>														
<<Struct: 89.33 - 89.34: vein>>														
<<Struct: 89.9 - 89.9: primary foliation>>														
<<Struct: 91.6 - 91.61: vein>>														
<<Struct: 93 - 93: primary foliation>>														
<<Struct: 94 - 94: primary foliation>>														

Verifying Geologist: _____ **Signature:** _____ **Report Author Initials:** _____

KARUS GOLD

Project: FG
Hole: FG-20-371

From (m)	To (m)	Rock Type & Description	From (m)	To (m)	Length	Sample #	Au Best ppm	Ag Best ppm	Cu ppm	Pb ppm	Zn ppm
<<Struct: 95.3 - 95.3: primary foliation>>											
<<Struct: 96 - 96: primary foliation>>											
			89.00	90.00	1.00	B0175677	0.662	-0.5			
			90.00	91.00	1.00	B0175678	0.08	1			
			91.00	92.00	1.00	B0175679	0.135	9			
			92.00	93.00	1.00	B0175681	0.786	-0.5			
			93.00	94.00	1.00	B0175682	1.465	5			
			94.00	95.00	1.00	B0175683	0.386	-0.5			
			95.00	96.00	1.00	B0175684	0.236	-0.5			
			96.00	97.00	1.00	B0175685	0.367	2			
			97.00	98.00	1.00	B0175686	0.343	8			
97.20	**110.70 BP**	**Black Phyllite** **black** **F-Sand**									
Zone of fine-med grained black phyllite with abundant graphitic fractures and quartz veining. Tension gashes and truncated quartz veins visible in some sections of graphitic slip shears Lith2: QVV											
<<Min: 105.15 - 110.5 2% Pyrite>>											
<<Min: 105.15 - 110.5 0.5% Pyrrhotite>>											
<<Min: 110.5 - 115.3 0.5% Pyrite>>											
<<Alt: 98 - 110 moderate Graphite>>											
<<Alt: 110 - 125 weak Graphite>>											
<<Vein: 104.15 - 110.5 20% Quartz>>											
<<Struct: 98.8 - 98.8: primary foliation>>											
<<Struct: 101.6 - 101.6: primary foliation>>											
<<Struct: 101.72 - 101.8: vein>>											
<<Struct: 103 - 103: primary foliation>>											
<<Struct: 104.17 - 104.27: vein>>											
<<Struct: 105 - 105: primary foliation>>											
<<Struct: 105.94 - 106.28: vein>>											

Verifying Geologist: _____ **Signature:** _____ **Report Author Initials:** _____

KARUS GOLD

Project: FG
Hole: FG-20-371

From (m)	To (m)	Rock Type & Description			From (m)	To (m)	Length	Sample #	Au Best ppm	Ag Best ppm	Cu ppm	Pb ppm	Zn ppm
<<Struct: 109 - 109: primary foliation>>													
					98.00	99.00	1.00	B0175687	0.429	6			
					99.00	100.00	1.00	B0175688	0.261	-0.5			
					100.00	101.00	1.00	B0175690	0.106	6			
					101.00	102.00	1.00	B0175691	0.114	-0.5			
					102.00	103.00	1.00	B0175692	0.908	2			
					103.00	104.00	1.00	B0175693	0.05	4			
					104.00	105.00	1.00	B0175694	0.029	8			
					105.00	106.00	1.00	B0175695	0.112	-0.5			
					106.00	107.00	1.00	B0175696	0.041	4			
					107.00	108.00	1.00	B0175697	0.01	-0.5			
					108.00	109.00	1.00	B0175699	0.026	23			
					109.00	110.00	1.00	B0175700	0.021	3			
					110.00	111.00	1.00	B0175701	0.399	4			
110.70	**114.67**	**MKP**	**Knotted Phyllite**	**grey**	**F-Sand**								
KP, 0.5-1% disseminated sulfide Lith2:													
<<Struct: 114 - 114: primary foliation>>													
					111.00	112.00	1.00	B0175702	3.63	3			
					112.00	113.00	1.00	B0175703	0.034	3			
					113.00	114.00	1.00	B0175704	0.171	2			
					114.00	115.00	1.00	B0175705	1.185	4			
114.67	**123.94**	**MKP**	**Knotted Phyllite**	**grey**									
KP with ~ 25% quartz veining, blebby sulfides on margins. 1-2% disseminated and stringer sulfide in host KP, abundant graphite slips Lith2: QVV													
<<Min: 115.3 - 123.9 0.5% Pyrrhotite>>													
<<Min: 115.3 - 123.9 1.5% Pyrite>>													
<<Min: 123.9 - 131 0.3% Pyrite>>													

Verifying Geologist: _____ **Signature:** _____ **Report Author Initials:** _____

KARUS GOLD

Project: FG
Hole: FG-20-371

From (m)	To (m)	Rock Type & Description	From (m)	To (m)	Length	Sample #	Au Best ppm	Ag Best ppm	Cu ppm	Pb ppm	Zn ppm
<<Vein: 114.9 - 123.9 25% Quartz>>											
<<Struct: 115 - 115: primary foliation>>											
<<Struct: 115.3 - 115.45: vein>>											
<<Struct: 116.1 - 116.25: vein>>											
<<Struct: 116.3 - 116.3: primary foliation>>											
<<Struct: 117 - 117: primary foliation>>											
<<Struct: 118 - 118: primary foliation>>											
<<Struct: 119.2 - 119.2: primary foliation>>											
<<Struct: 119.8 - 119.9: vein>>											
<<Struct: 120 - 120.05: vein>>											
<<Struct: 120.7 - 120.8: vein>>											
<<Struct: 120.9 - 120.92: vein>>											
<<Struct: 122.4 - 122.45: vein>>											
<<Struct: 123.5 - 123.55: vein>>											
			115.00	116.00	1.00	B0175706	0.517	13			
			116.00	117.00	1.00	B0175708	0.081	-0.5			
			117.00	118.00	1.00	B0175709	0.226	9			
			118.00	119.00	1.00	B0175710	0.116	11			
			119.00	120.00	1.00	B0175711	0.101	8			
			120.00	121.00	1.00	B0175712	0.071	5			
			121.00	122.00	1.00	B0175713	0.079	4			
			122.00	123.00	1.00	B0175714	0.105	4			
			123.00	124.00	1.00	B0175715	0.043	6			
123.94	**139.50 MKP**	**Knotted Phyllite grey F-Sand**	124.00	125.50	1.50	B0175717	0.018	4			
KP, <0.5% sulfide to 131, 1.5-2% disseminated and stringer sulfide 131 - 139.5, 4cm breccia at 135.6 Lith2:											
<<Min: 131 - 139.5 2% Pyrite>>			125.50	127.00	1.50	B0175718	0.105	-0.5			
<<Struct: 125 - 125: primary foliation>>			127.00	128.50	1.50	B0175719	0.054	-0.5			

Verifying Geologist: _____ **Signature:** _____ **Report Author Initials:** _____

KARUS GOLD

Project: FG
Hole: FG-20-371

From (m)	To (m)	Rock Type & Description		
<<Struct: 126 - 126: primary foliation>>				
<<Struct: 127 - 127: primary foliation>>				
<<Struct: 128 - 128: primary foliation>>				
<<Struct: 129 - 129: primary foliation>>				
<<Struct: 130 - 130: primary foliation>>				
<<Struct: 131 - 131: primary foliation>>				
<<Struct: 133.4 - 133.4: primary foliation>>				
<<Struct: 134.2 - 134.2: primary foliation>>				
<<Struct: 135 - 135: primary foliation>>				
<<Struct: 135.7 - 137.74: breccia>>				
139.50	**143.75 MKP**	**Knotted Phyllite**	**white**	
Zone of 25% Quartz, blebby sulfides on margins Lith2: QVV				
<<Min: 139.5 - 143.75 2% Pyrite>>				
<<Min: 139.5 - 143.75 1% Pyrrhotite>>				
<<Alt: 139.5 - 145 moderate Graphite>>				
<<Vein: 139.5 - 143.75 25% Quartz>>				
<<Struct: 140.35 - 140.36: vein>>				
<<Struct: 140.45 - 140.45: shear>>				
<<Struct: 142.62 - 142.77: vein>>				
<<Struct: 143.64 - 143.67: vein>>				
143.75	**158.60 MKP**	**Knotted Phyllite**	**grey**	**Silt**
Mixed KP & siltstone. .5-1.5% disseminated sulfides. 15cm massive QV at 155.15 Lith2: SSL				
<<Min: 143.75 - 148 1.5% Pyrite>>				
<<Min: 148 - 153 0.5% Pyrite>>				
<<Min: 153 - 172.3 0.5% Pyrite>>				
<<Vein: 155 - 161 10% Quartz>>				
<<Struct: 145 - 145: primary foliation>>				

From (m)	To (m)	Length	Sample #	Au Best ppm	Ag Best ppm	Cu ppm	Pb ppm	Zn ppm
128.50	130.00	1.50	B0175720	0.071	11			
130.00	131.50	1.50	B0175721	0.078	3			
131.50	133.00	1.50	B0175722	0.071	5			
133.00	134.00	1.00	B0175723	0.065	11			
134.00	135.00	1.00	B0175724	0.089	4			
135.00	136.00	1.00	B0175726	1.385	4			
136.00	137.00	1.00	B0175727	0.044	16			
137.00	138.00	1.00	B0175728	0.039				
138.00	139.00	1.00	B0175729	0.036				
139.00	140.00	1.00	B0175730	0.037				
140.00	141.00	1.00	B0175731	0.046				
141.00	142.00	1.00	B0175732	0.018				
142.00	143.00	1.00	B0175733	0.03				
143.00	144.00	1.00	B0175735	0.036				
144.00	145.00	1.00	B0175736	0.028				
145.00	146.50	1.50	B0175737	0.011				
146.50	148.00	1.50	B0175738	0.016				
148.00	149.50	1.50	B0175739	0.015				
149.50	151.00	1.50	B0175740	0.017				
151.00	152.50	1.50	B0175741	0.009				

Verifying Geologist: _____ **Signature:** _____ **Report Author Initials:** _____

KARUS GOLD

Project: FG
Hole: FG-20-371

From (m)	To (m)	Rock Type & Description			From (m)	To (m)	Length	Sample #	Au Best ppm	Ag Best ppm	Cu ppm	Pb ppm	Zn ppm
<<Struct: 145.8 - 145.8: bedding (s0)>>					152.50	154.00	1.50	B0175742	0.014				
<<Struct: 147 - 147: primary foliation>>					154.00	155.50	1.50	B0175744	0.008				
<<Struct: 148.45 - 148.45: bedding (s0)>>					155.50	157.00	1.50	B0175745	0.02				
<<Struct: 149 - 149: bedding (s0)>>					157.00	158.00	1.00	B0175746	0.017				
<<Struct: 151 - 151: primary foliation>>					158.00	159.00	1.00	B0175747	0.013				
<<Struct: 152 - 152: primary foliation>>													
<<Struct: 153 - 153: bedding (s0)>>													
<<Struct: 154 - 154: bedding (s0)>>													
<<Struct: 155.15 - 155.31: vein>>													
<<Struct: 156.1 - 156.1: primary foliation>>													
<<Struct: 157 - 157: primary foliation>>													
<<Struct: 158 - 158: primary foliation>>													
158.60	**160.63**	**MKP**	**Knotted Phyllite**	**grey**	159.00	160.00	1.00	B0175748	0.006				
Zone of 20% Quartz, blebby sulfides on margins Lith2: QVV													
<<Struct: 158.7 - 158.7: primary foliation>>					160.00	161.00	1.00	B0175749	0.01				
<<Struct: 158.91 - 158.99: vein>>													
<<Struct: 159.14 - 159.2: vein>>													
<<Struct: 159.51 - 159.73: vein>>													
<<Struct: 160 - 160: shear>>													
160.63	**166.89**	**MKP**	**Knotted Phyllite**	**grey** **F-Sand**	161.00	162.00	1.00	B0175750	0.026				
KP, minor siltstone, 1-2% dissemianted sulfides Lith2: SSL													
<<Struct: 163 - 163: primary foliation>>					162.00	163.00	1.00	B0175751	0.015				
<<Struct: 163.1 - 163.1: bedding (s0)>>					163.00	164.00	1.00	B0175753	0.013				
<<Struct: 164 - 164: primary foliation>>					164.00	165.00	1.00	B0175754	0.016				
<<Struct: 165 - 165: primary foliation>>					165.00	166.00	1.00	B0175755	0.009				
<<Struct: 166 - 166: primary foliation>>					166.00	167.00	1.00	B0175756	0.039				

Verifying Geologist: _____ **Signature:** _____ **Report Author Initials:** _____

KARUS GOLD

Project: FG
Hole: FG-20-371

From (m)	To (m)	Rock Type & Description											
166.89	**167.78**	**QVV**	**>60% quartz veins**	**white**									
Massive quartz vein, brecciated sulfidic margin Lith2:													
<<Vein: 166.89 - 167.78 100% Quartz>>													
<<Struct: 167.73 - 167.73: vein>> lower contact													
					167.00	168.00	1.00	B0175757	0.109				
167.78	**172.33**	**MKP**	**Knotted Phyllite**	**grey**	**F-Sand**								
KP, 0.5-1.5 dissemianted sulfide Lith2:													
<<Min: 172.3 - 180.3 0.01% Gold>>													
<<Min: 172.3 - 181 0.5% Pyrite>>													
<<Vein: 172.3 - 180.3 10% Quartz-Visible Gold>>													
<<Struct: 168.8 - 168.8: primary foliation>>													
<<Struct: 168.9 - 168.9: vein>> upper contact													
<<Struct: 169 - 169: primary foliation>>													
<<Struct: 170 - 170: primary foliation>>													
<<Struct: 172 - 172: primary foliation>>													
					168.00	169.00	1.00	B0175758	0.018				
					169.00	170.00	1.00	B0175759	0.02				
					170.00	171.00	1.00	B0175760	0.025				
					171.00	172.00	1.00	B0175762	0.02				
					172.00	173.00	1.00	B0175763	0.021				
172.33	**181.00**	**MKP**	**Knotted Phyllite**	**grey**	**F-Sand**	173.00	174.00	1.00	B0175764	0.023			
KP, 10% brecciated quartz veins, 1-2% disseminated sulfides. EOH Lith2: QVV													
<<Struct: 172.34 - 172.49: vein>>						174.00	175.00	1.00	B0175765	0.286			
<<Struct: 173 - 173: primary foliation>>						175.00	176.00	1.00	B0175766	0.036			
<<Struct: 174.35 - 174.45: vein>>						176.00	177.00	1.00	B0175767	0.61			
<<Struct: 174.8 - 174.8: primary foliation>>						177.00	178.00	1.00	B0175768	0.028			
<<Struct: 174.93 - 174.96: vein>>						178.00	179.00	1.00	B0175769	0.017			

Verifying Geologist: _____ **Signature:** _____ **Report Author Initials:** _____

Project: FG
Hole: FG-20-371

From (m)	To (m)	Rock Type & Description
<<Struct: 176 - 176: primary foliation>>		
<<Struct: 176.07 - 176.1: vein>>		
<<Struct: 176.9 - 176.93: vein>>		
<<Struct: 179 - 179: primary foliation>>		
<<Struct: 180.29 - 180.33: vein>>		

End of Hole @ 181

From (m)	To (m)	Length	Sample #	Au Best ppm	Ag Best ppm	Cu ppm	Pb ppm	Zn ppm
179.00	180.00	1.00	B0175771	0.038				
180.00	181.00	1.00	B0175772	0.025				

Verifying Geologist: _____ **Signature:** _____ **Report Author Initials:** _____

GeoSpark: Drill Hole Report

KARUS GOLD

Project: FG
Hole: FG-20-372

Prospect:	FG	**Survey Type:**	APS	**Log Start Date:**		**Hole Diameter:**	HQ3
Projection:	NAD83-Z10	**Survey By:**	Adam Fage	**Log End Date:**		**Core Size:**	HQ3
UTM East:	665290	**Azimuth:**	225	**Drill Company:**	Paycore	**Casing Pulled?:**	
UTM North:	5797637	**Dip:**	-75	**Drill Rig:**	Rig1	**Casing Depth (m):**	4.5
UTM Elevation (m):	1526	**Length (m):**	178	**Drill Started:**	2020-08-04	**Stored?:**	Yes
Local Grid:		**Hole Type:**	DD	**Drill Completed:**	2020-11-04	**Storage Location:**	HF
Local East:		**Operating Company:**	Kore Mining Ltd.	**Logged By:**	Adam Fage	**Report No:**	
Local North:				**Signature:**		**Report Author:**	_____
Local Elevation (m):		**Comments:**					
Claims Title:							
Section:							

Depth (m)	Survey Method	Survey By	Date Surveyed	Dip	Measured Azimuth	Correction Factor	Corrected Azimuth	Mag. Field	Accept Azimuth?	Accept Dip?	Comments
0	Unknown	Unknown		-75	225	0	225		☑	☑	
31	Unknown	Unknown		-75	205.9	16.6	222.5	55034	☑	☑	
61	Unknown	Unknown		-75.3	207.1	16.6	223.7	55451	☑	☑	
91	Unknown	Unknown		-76.4	206.3	16.6	222.9	55127	☑	☑	
121	Unknown	Unknown		-77.3	207.8	16.6	224.4	55215	☑	☑	
151	Unknown	Unknown		-77.5	207.6	16.6	224.2	54819	☑	☑	
178	Unknown	Unknown		-77.7	207.8	16.6	224.4	55321	☑	☑	

Verifying Geologist: _____ **Signature:** _____

GeoSpark: Drill Hole Report

KARUS GOLD

Project: FG
Hole: FG-20-372

From (m)	To (m)	Rock Type & Description
0.00	**3.70**	**OVB** **Overburden**
<<Alt: 0 - 10 weak Clay>>		
3.70	**27.97**	**MKP** **Knotted Phyllite** **grey**
KP with zones of stockworked quartz veining, 0.5-1% disseminated sulfide, blebby brecciated margins on veins. 0.5mm VG at 12.97m Lith2: QVV		
<<Min: 10.7 - 22 0.5% Pyrite>>		
<<Min: 22 - 31 3% Pyrrhotite>>		
<<Alt: 10 - 31 moderate Graphite>>		
<<Vein: 9.5 - 12.9 15% Quartz>>		
<<Vein: 12.9 - 13 100% Quartz-Visible Gold>>		
<<Vein: 13 - 28 15% Quartz>>		
<<Struct: 12.9 - 13: vein>> Oriented using known fabric for Au bearing qv		
<<Struct: 15 - 15: primary foliation>>		
<<Struct: 21 - 21: primary foliation>>		
<<Struct: 21.55 - 21.6: vein>>		
<<Struct: 21.95 - 22: vein>>		
<<Struct: 23 - 23: primary foliation>>		
<<Struct: 24 - 24: primary foliation>>		
<<Struct: 26.3 - 26.3: primary foliation>>		

From (m)	To (m)	Length	Sample #	Au Best ppm	Ag Best ppm	Cu ppm	Pb ppm	Zn ppm
3.58	5.00	1.42	B0175773	0.458	3			
5.00	6.00	1.00	B0175774	0.109	3			
6.00	7.00	1.00	B0175775	0.007	4			
7.00	8.00	1.00	B0175776	0.006	2			
8.00	9.00	1.00	B0175777	0.012	-0.5			
9.00	10.00	1.00	B0175778	0.006	2			
10.00	11.00	1.00	B0175780	0.038	7			
11.00	12.00	1.00	B0175781	0.034	19			
12.00	13.00	1.00	B0175782	0.029	2			
13.00	14.00	1.00	B0175783	0.016	7			
14.00	15.00	1.00	B0175784	0.166	3			
15.00	16.00	1.00	B0175785	0.194	7			
16.00	17.00	1.00	B0175786	0.068	6			
17.00	18.00	1.00	B0175787	0.204	3			
18.00	19.00	1.00	B0175789	0.093	4			
19.00	20.00	1.00	B0175790	0.086	3			
20.00	21.00	1.00	B0175791	0.041	3			
21.00	22.00	1.00	B0175792	0.024	7			
22.00	23.00	1.00	B0175793	0.042	11			
23.00	24.00	1.00	B0175794	0.085	18			
24.00	25.00	1.00	B0175795	0.484	7			
25.00	26.00	1.00	B0175796	1.43	11			
26.00	27.00	1.00	B0175798	0.419	4			
27.00	28.00	1.00	B0175799	0.094	5			

Verifying Geologist: _____ **Signature:** _____ **Report Author Initials:** _____

KARUS GOLD

Project: FG
Hole: FG-20-372

From (m)	To (m)	Rock Type & Description				From (m)	To (m)	Length	Sample #	Au Best ppm	Ag Best ppm	Cu ppm	Pb ppm	Zn ppm
27.97	**30.32**	**QVV**	**>60% quartz veins**	**white**										
Massive quartz vein, brecciated margins with blebby-semimassive pyrhottite Lith2:														
						28.00	29.00	1.00	B0175800	15.05	9			
						29.00	30.00	1.00	B0175801	7.91	8			
						30.00	31.00	1.00	B0175802	0.556	3			
30.32	**54.70**	**MKP**	**Knotted Phyllite**	**grey**	**F-Sand**									
KP, Minor veining, 0.5% disseminated sulfide. Fine grained without knots in the last 30cm appraoching fault Lith2:														
<<Min: 31 - 60 0.5% Pyrite>>														
<<Struct: 30.94 - 30.97: vein>>														
<<Struct: 33.2 - 33.2: primary foliation>>														
<<Struct: 34.58 - 34.63: vein>>														
<<Struct: 35.6 - 35.6: primary foliation>>														
<<Struct: 38.6 - 38.6: primary foliation>>														
<<Struct: 39.8 - 39.8: primary foliation>>														
<<Struct: 41.5 - 41.5: primary foliation>>														
<<Struct: 46 - 46: primary foliation>>														
<<Struct: 48 - 48: primary foliation>>														
						31.00	32.00	1.00	B0175803	0.121	6			
						32.00	33.00	1.00	B0175804	0.026				
						33.00	34.00	1.00	B0175805	0.035				
						34.00	35.00	1.00	B0175807	0.021				
						35.00	36.00	1.00	B0175808	0.023				
						36.00	37.00	1.00	B0175809	0.62				
						37.00	38.00	1.00	B0175810	0.107				
						38.00	39.00	1.00	B0175811	0.019				
						39.00	40.00	1.00	B0175812	0.011				
						40.00	41.00	1.00	B0175813	0.025				

Verifying Geologist: _____ **Signature:** _____ **Report Author Initials:** _____

KARUS GOLD

Project: FG
Hole: FG-20-372

From (m)	To (m)	Rock Type & Description		
54.70	**54.90**	**MKP**	**Knotted Phyllite**	
Fault, no recovery Lith2:				
54.90	**59.72**	**MKP**	**Knotted Phyllite**	**grey** **F-Sand**
KP, <0.5% sulfide Lith2:				
<<Struct: 55.1 - 55.1: primary foliation>>				
<<Struct: 56 - 56: primary foliation>>				
<<Struct: 58 - 58: bedding (s0)>>				
59.72	**62.05**	**QVV**	**>60% quartz veins**	**white**
Massive quartz vein, brecciated margins, internal breccias, blebby sulfide near margins. VG at 64.57 Lith2: MKP				
<<Min: 60 - 62 0.5% Pyrrhotite>>				
<<Min: 60 - 62 1% Pyrite>>				
<<Min: 62 - 71 0.3% Pyrite>>				

From (m)	To (m)	Length	Sample #	Au Best ppm	Ag Best ppm	Cu ppm	Pb ppm	Zn ppm
41.00	42.00	1.00	B0175814	0.227				
42.00	43.00	1.00	B0175816	0.385				
43.00	44.00	1.00	B0175817	0.043				
44.00	45.00	1.00	B0175818	0.009				
45.00	46.00	1.00	B0175819	0.023				
46.00	47.00	1.00	B0175820	0.017				
47.00	48.00	1.00	B0175821	0.025				
48.00	49.00	1.00	B0175822	0.014				
49.00	50.00	1.00	B0175823	0.051				
50.00	51.00	1.00	B0175825	0.026				
51.00	52.00	1.00	B0175826	0.06				
52.00	53.00	1.00	B0175827	0.129				
53.00	54.00	1.00	B0175828	0.035				
54.00	55.00	1.00	B0175829	0.106				
55.00	56.00	1.00	B0175830	0.034				
56.00	57.00	1.00	B0175831	0.187	5			
57.00	58.00	1.00	B0175832	0.07	6			
58.00	59.00	1.00	B0175834	0.259	6			
59.00	60.00	1.00	B0175835	0.513	8			
60.00	61.00	1.00	B0175836	2.25	7			
61.00	62.00	1.00	B0175837	8.26	15			
62.00	63.00	1.00	B0175838	0.223	4			

Verifying Geologist: _____ **Signature:** _____ **Report Author Initials:** _____

KARUS GOLD

Project: FG
Hole: FG-20-372

From (m)	To (m)	Rock Type & Description		
<<Alt: 60 - 82 weak Graphite>>				
<<Vein: 60 - 62 95% Quartz-Visible Gold>>				
62.05	**80.95**	**MKP**	**Knotted Phyllite**	**grey**	**F-Sand**
KP, minor interbedded Siltstone, 10% quartz veining >0.5% sulfides Lith2: QVV				
<<Min: 71 - 82.2 0.7% Pyrite>>				
<<Vein: 65 - 82.2 10% Quartz>>				
<<Struct: 64.7 - 64.7: primary foliation>>				
<<Struct: 65.05 - 65.18: vein>>				
<<Struct: 68 - 68: primary foliation>>				
<<Struct: 70 - 70: primary foliation>>				
<<Struct: 71.92 - 72.04: vein>>				
<<Struct: 72.25 - 72.33: vein>>				
<<Struct: 72.55 - 72.9: vein>>				
<<Struct: 72.85 - 72.85: primary foliation>>				
<<Struct: 75.9 - 75.9: primary foliation>>				
<<Struct: 78 - 78: primary foliation>>				
<<Struct: 79 - 79: primary foliation>>				

From (m)	To (m)	Length	Sample #	Au Best ppm	Ag Best ppm	Cu ppm	Pb ppm	Zn ppm
63.00	64.00	1.00	B0175839	0.093	2			
64.00	65.00	1.00	B0175840	0.07	6			
65.00	66.00	1.00	B0175841	0.614	-0.5			
66.00	67.00	1.00	B0175843	0.066	-0.5			
67.00	68.00	1.00	B0175844	0.173	-0.5			
68.00	69.00	1.00	B0175845	0.183	-0.5			
69.00	70.00	1.00	B0175846	0.273	-0.5			
70.00	71.00	1.00	B0175847	0.197	-0.5			
71.00	72.00	1.00	B0175848	0.553	-0.5			
72.00	73.00	1.00	B0175849	0.868	3			

Verifying Geologist: _____ **Signature:** _____ **Report Author Initials:** _____

KARUS GOLD

Project: FG
Hole: FG-20-372

From (m)	To (m)	Rock Type & Description
80.95	**95.20**	**SSL Siltstone grey Silt**
		Siltstone, strongly fractured with graphite on most fracture planes, 5% quartz veins, fault gouge at 92.1-92.3. Lith2:
		<<Min: 82.2 - 108.5 0.3% Pyrite>>
		<<Alt: 82 - 97 moderate Graphite>>
		<<Vein: 92 - 95 10% Quartz>>
		<<Struct: 82 - 82.1: vein>>
		<<Struct: 82.9 - 82.9: primary foliation>>
		<<Struct: 85.1 - 85.1: bedding (s0)>>
		<<Struct: 88 - 88: primary foliation>>
		<<Struct: 88.5 - 88.52: vein>>
		<<Struct: 92.5 - 92.5: bedding (s0)>>

From (m)	To (m)	Length	Sample #	Au Best ppm	Ag Best ppm	Cu ppm	Pb ppm	Zn ppm
73.00	74.00	1.00	B0175850	0.177	-0.5			
74.00	75.00	1.00	B0175852	0.065	3			
75.00	76.00	1.00	B0175853	0.15	-0.5			
76.00	77.00	1.00	B0175854	0.039	-0.5			
77.00	78.00	1.00	B0175855	0.012	4			
78.00	79.00	1.00	B0175856	0.129	2			
79.00	80.00	1.00	B0175857	0.107	2			
80.00	81.00	1.00	B0175858	0.08	-0.5			
81.00	82.00	1.00	B0175859	0.203	-0.5			
82.00	83.00	1.00	B0175861	0.229	-0.5			
83.00	84.00	1.00	B0175862	0.149	2			
84.00	85.00	1.00	B0175863	0.359	1			
85.00	86.00	1.00	B0175864	0.439	-0.5			
86.00	87.00	1.00	B0175865	0.337	-0.5			
87.00	88.00	1.00	B0175866	0.28	4			
88.00	89.00	1.00	B0175867	0.188	1			

Verifying Geologist: _____ **Signature:** _____ **Report Author Initials:** _____

KARUS GOLD

Project: FG
Hole: FG-20-372

From (m)	To (m)	Rock Type & Description			From (m)	To (m)	Length	Sample #	Au Best ppm	Ag Best ppm	Cu ppm	Pb ppm	Zn ppm
					89.00	90.00	1.00	B0175868	0.631	2			
					90.00	91.00	1.00	B0175870	2.43	3			
					91.00	92.00	1.00	B0175871	0.017	-0.5			
					92.00	93.00	1.00	B0175872	0.012	-0.5			
					93.00	94.00	1.00	B0175873	0.043	-0.5			
					94.00	95.00	1.00	B0175874	0.173	2			
					95.00	96.00	1.00	B0175875	1.275	5			
95.20	**107.60**	**MKP**	**Knotted Phyllite**	**grey**	**F-Sand**								
KP, <.5% sulfides dis. 8cm bx qv at 98.78, 21 cm bx qv at 103.71 Lith2:													
<<Vein: 97 - 104.2 5% Quartz>>													
<<Struct: 96.7 - 96.7: primary foliation>>													
<<Struct: 97 - 97: primary foliation>>													
<<Struct: 98 - 98: primary foliation>>													
<<Struct: 98.78 - 98.86: vein>>													
<<Struct: 100 - 100: primary foliation>>													
<<Struct: 101 - 101: primary foliation>>													
<<Struct: 103.8 - 103.8: bedding (s0)>>													
<<Struct: 103.82 - 104.04: vein>>													
<<Struct: 105 - 105: primary foliation>>													
<<Struct: 107 - 107: primary foliation>>													
					96.00	97.00	1.00	B0175876	0.644	-0.5			
					97.00	98.00	1.00	B0175877	0.447	2			
					98.00	99.00	1.00	B0175879	0.998	5			
					99.00	100.00	1.00	B0175880	0.571	2			
					100.00	101.00	1.00	B0175881	1.86	4			
					101.00	102.00	1.00	B0175882	6.64	4			
					102.00	103.00	1.00	B0175883	1.08	3			

Verifying Geologist: _____ **Signature:** _____ **Report Author Initials:** _____

KARUS GOLD

Project: FG
Hole: FG-20-372

From (m)	To (m)	Rock Type & Description			
107.60	**125.12**	**SSL**	**Siltstone**	**grey**	**Silt**

SSL>KP, graphite on fractures, .5-2.5 disseminated and stringer sulfides. 15% 1-10cm QV, half are brecciated.
Increasing sulfide content downhole Lith2: MKP

<<Min: 108.5 - 109.5 1% Pyrrhotite>>
<<Min: 108.5 - 109.5 2% Pyrite>>
<<Min: 109.5 - 119 0.3% Pyrite>>
<<Min: 119 - 123.5 0.5% Pyrrhotite>>
<<Min: 119 - 123.5 1.5% Pyrite>>
<<Min: 123.4 - 136.5 1% Pyrite>>
<<Min: 123.4 - 136.5 3% Pyrrhotite>>
<<Alt: 108 - 125 weak Graphite>>
<<Alt: 125 - 139 moderate Graphite>>
<<Vein: 108.5 - 114 5% Quartz>>
<<Vein: 121 - 125 15% Quartz>>
<<Vein: 125 - 131.7 65% Quartz>>
<<Struct: 113 - 113: bedding (s0)>>
<<Struct: 114 - 114: bedding (s0)>>
<<Struct: 115 - 115: bedding (s0)>>
<<Struct: 116 - 116: primary foliation>>
<<Struct: 117 - 117: primary foliation>>
<<Struct: 118 - 118: primary foliation>>
<<Struct: 119.2 - 119.2: bedding (s0)>>

From (m)	To (m)	Length	Sample #	Au Best ppm	Ag Best ppm	Cu ppm	Pb ppm	Zn ppm
103.00	104.00	1.00	B0175884	0.553	1			
104.00	105.00	1.00	B0175885	0.367	3			
105.00	106.00	1.00	B0175886	0.272	2			
106.00	107.00	1.00	B0175888	0.293	1			
107.00	108.00	1.00	B0175889	0.316	2			

Verifying Geologist: _____ **Signature:** _____ **Report Author Initials:** _____

KARUS GOLD

Project: FG
Hole: FG-20-372

From (m)	To (m)	Rock Type & Description
<<Struct: 120.35 - 120.4: vein>>		
<<Struct: 120.52 - 120.58: vein>>		
<<Struct: 121.4 - 121.4: bedding (s0)>>		
<<Struct: 121.9 - 122: vein>>		
<<Struct: 123.43 - 123.43: bedding (s0)>>		
<<Struct: 125 - 125: primary foliation>>		
125.12	**131.72**	**QVV >60% quartz veins white**
Zone of 60% 5-50cm bx QV in ssl/ bbp, 1-4% sulfides mainly in blebs on vein margins but also in veinlets. Graphitic fractures Lith2: SSL		

From (m)	To (m)	Length	Sample #	Au Best ppm	Ag Best ppm	Cu ppm	Pb ppm	Zn ppm
108.00	109.00	1.00	B0175890	0.192	3			
109.00	110.00	1.00	B0175891	3.48	2			
110.00	111.00	1.00	B0175892	1.69	2			
111.00	112.00	1.00	B0175893	0.436	3			
112.00	113.00	1.00	B0175894	1.41	4			
113.00	114.00	1.00	B0175895	0.218	5			
114.00	115.00	1.00	B0175897	0.096	3			
115.00	116.00	1.00	B0175898	0.287	2			
116.00	117.00	1.00	B0175899	0.131	3			
117.00	118.00	1.00	B0175900	0.268	3			
118.00	119.00	1.00	B0175901	0.137	2			
119.00	120.00	1.00	B0175902	0.297	-0.5			
120.00	121.00	1.00	B0175903	0.514	4			
121.00	122.00	1.00	B0175904	0.243	3			
122.00	123.00	1.00	B0175906	0.015				
123.00	124.00	1.00	B0175907	0.19				
124.00	125.00	1.00	B0175908	0.013				
125.00	126.00	1.00	B0175909	0.038				
126.00	127.00	1.00	B0175910	0.028				

Verifying Geologist: _____ **Signature:** _____ **Report Author Initials:** _____

KARUS GOLD

Project: FG
Hole: FG-20-372

From (m)	To (m)	Rock Type & Description			
<<Struct: 125.8 - 125.8: shear>>					
<<Struct: 126.02 - 126.1: vein>>					
<<Struct: 128.9 - 128.9: shear>>					
<<Struct: 129.7 - 129.7: shear>>					
<<Struct: 131.5 - 131.5: bedding (s0)>>					
131.72	**137.80**	**SSL**	**Siltstone**	**grey**	
SSL, graphite on fractures, up to 4% sulfide occuring as laminar beds, decreasing downhole Lith2:					
<<Min: 137.5 - 139 1% Pyrrhotite>>					
<<Min: 137.5 - 139 3% Pyrite>>					
<<Struct: 133 - 133: primary foliation>>					
<<Struct: 135 - 135: bedding (s0)>>					
<<Struct: 136 - 136: primary foliation>>					
<<Struct: 137 - 137: bedding (s0)>>					
137.80	**139.00**	**QVV**	**>60% quartz veins**	**white**	
Quartz vein breccia zone, 1-5% blebby sulfides Lith2: SSL					
<<Vein: 137.9 - 144.7 10% Quartz>>					
139.00	**144.70**	**SSL**	**Siltstone**	**grey**	**Silt**
SSL, 10% 5-10cm massive quartz veins, <1% sulfide Lith2:					
<<Min: 139 - 141 1% Pyrite>>					
<<Min: 141 - 143.5 0.4% Pyrite>>					
<<Min: 143.5 - 144.7 2% Pyrite>>					
<<Alt: 139 - 178 weak Graphite>>					
<<Struct: 139 - 139: bedding (s0)>>					
<<Struct: 139.8 - 139.85: vein>>					
<<Struct: 141.4 - 141.4: bedding (s0)>>					
<<Struct: 141.9 - 141.9: primary foliation>>					
<<Struct: 142.21 - 142.64: vein>>					

From (m)	To (m)	Length	Sample #	Au Best ppm	Ag Best ppm	Cu ppm	Pb ppm	Zn ppm
127.00	128.00	1.00	B0175911	0.017				
128.00	129.00	1.00	B0175912	0.071				
129.00	130.00	1.00	B0175913	0.033				
130.00	131.00	1.00	B0175915	0.17				
131.00	132.00	1.00	B0175916	0.118				
132.00	133.00	1.00	B0175917	0.019				
133.00	134.00	1.00	B0175918	0.023				
134.00	135.00	1.00	B0175919	0.024				
135.00	136.00	1.00	B0175920	0.018				
136.00	137.00	1.00	B0175921	0.025				
137.00	138.00	1.00	B0175922	0.013				
138.00	139.00	1.00	B0175924	0.116				
139.00	140.00	1.00	B0175925	0.079				
140.00	141.00	1.00	B0175926	0.025				
141.00	142.00	1.00	B0175927	0.026				
142.00	143.00	1.00	B0175928	0.017				
143.00	144.00	1.00	B0175929	0.039				
144.00	145.00	1.00	B0175930	0.121				

Verifying Geologist: _____ **Signature:** _____ **Report Author Initials:** _____

KARUS GOLD

Project: FG
Hole: FG-20-372

From (m)	To (m)	Rock Type & Description			From (m)	To (m)	Length	Sample #	Au Best ppm	Ag Best ppm	Cu ppm	Pb ppm	Zn ppm
<<Struct: 143.4 - 143.4: primary foliation>>													
<<Struct: 143.97 - 144.03: vein>>													
<<Struct: 144.15 - 144.15: primary foliation>>													
144.70	**178.00**	**MKP**	**Knotted Phyllite**	**grey**	**F-Sand**								
KP>>SSL, <0.5% sulfide. 15cm bx QV at 167.58 EOH Lith2:													
<<Min: 144.7 - 178 0.3% Pyrite>>													
<<Vein: 167.58 - 167.73 100% Quartz>>													
<<Struct: 145 - 145: primary foliation>>													
<<Struct: 146 - 146: primary foliation>>													
<<Struct: 147.3 - 147.3: primary foliation>>													
<<Struct: 148.2 - 148.2: primary foliation>>													
<<Struct: 149 - 149: primary foliation>>													
<<Struct: 151.3 - 151.3: primary foliation>>													
<<Struct: 152.4 - 152.4: primary foliation>>													
<<Struct: 153.4 - 153.4: primary foliation>>													
<<Struct: 154.2 - 154.2: primary foliation>>													
<<Struct: 157.5 - 157.5: primary foliation>>													
<<Struct: 160 - 160: primary foliation>>													
<<Struct: 161.55 - 161.55: vein>>													
<<Struct: 162.04 - 162.07: vein>>													
<<Struct: 163.3 - 163.3: primary foliation>>													
<<Struct: 166 - 166: primary foliation>>													
<<Struct: 167.57 - 167.72: vein>>													
<<Struct: 170 - 170: primary foliation>>													
<<Struct: 172 - 172: primary foliation>>													
<<Struct: 175 - 175: primary foliation>>													
					145.00	146.00	1.00	B0175931	0.084				

Verifying Geologist: _____ **Signature:** _____ **Report Author Initials:** _____

KARUS GOLD

Project: FG
Hole: FG-20-372

From (m)	To (m)	Rock Type & Description	From (m)	To (m)	Length	Sample #	Au Best ppm	Ag Best ppm	Cu ppm	Pb ppm	Zn ppm
			146.00	147.00	1.00	B0175933	0.097				
			147.00	148.00	1.00	B0175934	0.083				
			148.00	149.00	1.00	B0175935	0.147				
			149.00	150.00	1.00	B0175936	0.203				
			150.00	151.00	1.00	B0175937	0.121				
			151.00	152.00	1.00	B0175938	0.09				
			152.00	153.00	1.00	B0175939	0.159				
			153.00	154.00	1.00	B0175940	0.036				
			154.00	155.50	1.50	B0175942	0.26				
			155.50	157.00	1.50	B0175943	0.124				
			157.00	158.50	1.50	B0175944	0.08				
			158.50	160.00	1.50	B0175945	0.017				
			160.00	161.50	1.50	B0175946	0.029				
			161.50	163.00	1.50	B0175947	0.018				
			163.00	164.50	1.50	B0175948	0.013				
			164.50	166.00	1.50	B0175949	0.148				
			166.00	167.50	1.50	B0175951	0.049				
			167.50	169.00	1.50	B0175952	0.311				
			169.00	170.50	1.50	B0175953	0.212				
			170.50	172.00	1.50	B0175954	0.151				
			172.00	173.50	1.50	B0175955	0.037				
			173.50	175.00	1.50	B0175956	0.023				
			175.00	176.50	1.50	B0175957	0.063				
			176.50	178.00	1.50	B0175958	0.12				

End of Hole @ 178

Verifying Geologist: _____ **Signature:** _____ **Report Author Initials:** _____

GeoSpark: Drill Hole Report

KARUS GOLD

Project: FG
Hole: FG-20-373

Prospect:	FG	**Survey Type:**	APS	**Log Start Date:**		**Hole Diameter:**	HQ3
Projection:	NAD83-Z10	**Survey By:**	Adam Fage	**Log End Date:**		**Core Size:**	HQ3
UTM East:	665290	**Azimuth:**	227	**Drill Company:**	Paycore	**Casing Pulled?:**	
UTM North:	5797637	**Dip:**	-55	**Drill Rig:**	Rig1	**Casing Depth (m):**	6
UTM Elevation (m):	1526	**Length (m):**	235	**Drill Started:**	2020-04-11	**Stored?:**	Yes
Local Grid:		**Hole Type:**	DD	**Drill Completed:**	2020-04-16	**Storage Location:**	HF
Local East:		**Operating Company:**	Kore Mining Ltd.	**Logged By:**	Adam Fage	**Report No:**	
Local North:				**Signature:**		**Report Author:**	_____
Local Elevation (m):		**Comments:**					
Claims Title:							
Section:							

Depth (m)	Survey Method	Survey By	Date Surveyed	Dip	Measured Azimuth	Correction Factor	Corrected Azimuth	Mag. Field	Accept Azimuth?	Accept Dip?	Comments
0	Unknown	Unknown		-55	225	0	225		☑	☑	
31	Unknown	Unknown		-53	210.5	16.6	227.1	54759	☑	☑	
61	Unknown	Unknown		-52.7	210.2	16.6	226.8	55178	☑	☑	
91	Unknown	Unknown		-53	212.1	16.6	228.7	55027	☑	☑	
121	Unknown	Unknown		-53.4	211.9	16.6	228.5	55172	☑	☑	
151	Unknown	Unknown		-53.6	212	16.6	228.6	55002	☑	☑	
181	Unknown	Unknown		-53.8	213.1	16.6	229.7	55207	☑	☑	
211	Unknown	Unknown		-53.8	213.4	16.6	230	55497	☑	☑	

Verifying Geologist: _____ **Signature:** _____

GeoSpark
geosparkconsulting.com

KARUS GOLD

Project: FG
Hole: FG-20-373

From (m)	To (m)		Rock Type & Description		
0.00	**4.00**	**OVB**	**Overburden**		
4.00	**18.36**	**MKP**	**Knotted Phyllite**	**grey**	
Kp with 15% 2-30cm QV, veins are brecciated on margins with blebby sulfide, <0.5% sulfide disseminated in KP Lith2: QVV					
<<Min: 4 - 18.36 0.7% Pyrite>>					
<<Min: 4 - 18.36 0.4% Pyrrhotite>>					
<<Alt: 4 - 8.5 weak Clay>>					
<<Vein: 4 - 18.36 15% Quartz>>					
<<Struct: 11 - 11: primary foliation>> Top mark ori					
<<Struct: 13 - 13: primary foliation>>					
<<Struct: 14 - 14: primary foliation>>					
<<Struct: 15.15 - 15.31: vein>>					
<<Struct: 18 - 18: primary foliation>>					
<<Struct: 18.04 - 18.35: vein>>					
18.36	**24.17**	**MKP**	**Knotted Phyllite**	**grey**	**F-Sand**
KP, Fresh Lith2:					
<<Struct: 20.5 - 20.5: primary foliation>>					
<<Struct: 24 - 24: primary foliation>>					
24.17	**27.68**	**MKP**	**Knotted Phyllite**	**grey**	
KP with 40% Massive quartz veins 5-30cm, blebby sulfide margins, 1% sulfide in KP Lith2: QVV					

From (m)	To (m)	Length	Sample #	Au Best ppm	Ag Best ppm	Cu ppm	Pb ppm	Zn ppm
4.00	5.00	1.00	B0175960	1.445				
5.00	6.00	1.00	B0175961	0.631				
6.00	7.00	1.00	B0175962	0.034				
7.00	8.00	1.00	B0175963	0.036				
8.00	9.00	1.00	B0175964	0.018				
9.00	10.00	1.00	B0175965	0.015				
10.00	11.00	1.00	B0175966	0.017				
11.00	12.00	1.00	B0175967	0.021				
12.00	13.00	1.00	B0175969	0.058				
13.00	14.00	1.00	B0175970	0.005				
14.00	15.00	1.00	B0175971	0.047				
15.00	16.00	1.00	B0175972	0.025				
16.00	17.00	1.00	B0175973	0.077				
17.00	18.00	1.00	B0175974	0.207				
18.00	19.00	1.00	B0175975	0.191				
19.00	20.00	1.00	B0175976	0.015				
20.00	21.00	1.00	B0175978	0.026				
21.00	22.00	1.00	B0175979	0.025				
22.00	23.00	1.00	B0175980	0.136	2			
23.00	24.00	1.00	B0175981	0.248	4			
24.00	25.00	1.00	B0175982	0.469	4			
25.00	26.00	1.00	B0175983	0.883	1			

Verifying Geologist: _____ **Signature:** _____ **Report Author Initials:** _____

KARUS GOLD

Project: FG
Hole: FG-20-373

From (m)	To (m)	Rock Type & Description	From (m)	To (m)	Length	Sample #	Au Best ppm	Ag Best ppm	Cu ppm	Pb ppm	Zn ppm
<<Min: 24.17 - 29.5 1% Pyrite>>			26.00	27.00	1.00	B0175984	0.034	-0.5			
<<Alt: 24.2 - 28 weak Graphite>>			27.00	28.00	1.00	B0175985	0.038	3			
<<Vein: 24.2 - 63.2 30% Quartz>>											
<<Struct: 24.2 - 24.2: vein>> upper contact											
<<Struct: 24.55 - 24.55: vein>> lower contact											
<<Struct: 24.77 - 24.8: vein>>											
<<Struct: 25.9 - 26: vein>>											
<<Struct: 26 - 26: primary foliation>>											
<<Struct: 26.42 - 26.42: vein>>											
<<Struct: 27 - 27: primary foliation>>											
<<Struct: 27.37 - 27.37: vein>>											
<<Struct: 27.6 - 27.6: vein>>											
27.68	**59.51 BP**	**Black Phyllite grey**	28.00	29.00	1.00	B0175987	3.48	2			
Graphitic Black phyllite with 30% bx QV 3-15cm. Fabric of BP is parallel TCA, 25% of QV are perpindicular TCA. Up to 5% sulfide Lith2: QVV											
<<Min: 29.5 - 63.2 1% Pyrrhotite>>			29.00	30.00	1.00	B0175988	0.17	-0.5			
<<Min: 29.5 - 63.2 3% Pyrite>>			30.00	31.00	1.00	B0175989	1.4	-0.5			
<<Alt: 28 - 63.2 strong Graphite>>			31.00	32.00	1.00	B0175990	0.047	15			
<<Struct: 27.89 - 27.89: vein>>			32.00	33.00	1.00	B0175991	0.271	5			
<<Struct: 28.08 - 28.08: vein>>			33.00	34.00	1.00	B0175992	1.635	4			
<<Struct: 29.51 - 29.58: vein>>			34.00	35.00	1.00	B0175993	0.193	6			
<<Struct: 29.6 - 29.6: shear>>			35.00	36.00	1.00	B0175994	4.47	7			
<<Struct: 30.45 - 30.47: vein>>			36.00	37.00	1.00	B0175996	0.072	1			
<<Struct: 31 - 31: shear>>			37.00	38.00	1.00	B0175997	0.062	4			
<<Struct: 32 - 32: shear>>			38.00	39.00	1.00	B0175998	0.316	4			
<<Struct: 32.7 - 32.7: shear>>			39.00	40.00	1.00	B0175999	0.545	7			
<<Struct: 32.87 - 32.94: vein>>			40.00	41.00	1.00	B0176000	2.53	4			

Verifying Geologist: _____ **Signature:** _____ **Report Author Initials:** _____

KARUS GOLD

Project: FG
Hole: FG-20-373

From (m)	To (m)	Rock Type & Description		
<<Struct: 35.75 - 37.8: vein>>				
<<Struct: 37 - 37: shear>>				
<<Struct: 37.3 - 37.3: vein>>				
<<Struct: 38.4 - 38.4: vein>>				
<<Struct: 38.9 - 38.9: shear>>				
<<Struct: 39.2 - 39.2: shear>>				
<<Struct: 39.9 - 39.9: shear>>				
<<Struct: 40.75 - 40.77: vein>>				
<<Struct: 41.5 - 41.5: shear>>				
<<Struct: 42.11 - 42.32: vein>>				
<<Struct: 42.96 - 43: vein>>				
<<Struct: 43.4 - 43.4: shear>>				
<<Struct: 46 - 46: shear>>				
<<Struct: 47.68 - 47.76: vein>>				
<<Struct: 48.62 - 48.73: vein>>				
<<Struct: 50.21 - 50.21: vein>> upper contact				
<<Struct: 50.54 - 50.58: vein>>				
<<Struct: 50.6 - 50.6: vein>> lower contact				
<<Struct: 50.7 - 50.7: shear>>				
<<Struct: 51.1 - 51.13: vein>>				
<<Struct: 54.24 - 58.37: vein>>				
<<Struct: 55 - 55: shear>>				
<<Struct: 58.2 - 58.2: shear>>				
59.51	**63.21 MKP**	**Knotted Phyllite**	**grey**	**F-Sand**
KP with 10% QV, <0.5% disseminated sulfide Lith2: QVV				
<<Struct: 59.7 - 59.7: shear>>				

From (m)	To (m)	Length	Sample #	Au Best ppm	Ag Best ppm	Cu ppm	Pb ppm	Zn ppm
41.00	42.00	1.00	B0176001	0.061	2			
42.00	43.00	1.00	B0176002	0.288	1			
43.00	44.00	1.00	B0176003	1.935	4			
44.00	45.00	1.00	B0176005	21.7	18			
45.00	46.00	1.00	B0176006	3.86	5			
46.00	47.00	1.00	B0176007	0.413	6			
47.00	48.00	1.00	B0176008	4.01	7			
48.00	49.00	1.00	B0176009	0.197	-0.5			
49.00	50.00	1.00	B0176010	0.133	-0.5			
50.00	51.00	1.00	B0176011	0.258	5			
51.00	52.00	1.00	B0176012	1.045	5			
52.00	53.00	1.00	B0176014	39.2	31			
53.00	54.00	1.00	B0176015	0.909	2			
54.00	55.00	1.00	B0176016	-0.0025	2			
55.00	56.00	1.00	B0176017	0.666	-0.5			
56.00	57.00	1.00	B0176018	0.465	-0.5			
57.00	58.00	1.00	B0176019	0.126	3			
58.00	59.00	1.00	B0176020	0.079	6			
59.00	60.00	1.00	B0176021	0.109	2			
60.00	61.00	1.00	B0176023	0.014	-0.5			

Verifying Geologist: _____ **Signature:** _____ **Report Author Initials:** _____

GeoSpark
geosparkconsulting.com

KARUS GOLD

Project: FG
Hole: FG-20-373

From (m)	To (m)	Rock Type & Description				From (m)	To (m)	Length	Sample #	Au Best ppm	Ag Best ppm	Cu ppm	Pb ppm	Zn ppm
						61.00	62.00	1.00	B0176024	0.012	2			
						62.00	63.00	1.00	B0176025	0.142	-0.5			
						63.00	64.00	1.00	B0176026	0.166	4			
63.21	**123.40**	**MKP**	**Knotted Phyllite**	**grey**	**F-Sand**									

KP, trace sulfide. Quartz vein at 107.68-107.89 with VG but no sulfides Lith2:
<<Min: 123 - 127 1.5% Pyrite>>
<<Alt: 112.45 - 137 weak Graphite>>
<<Vein: 107.78 - 107.89 100% Quartz-Visible Gold>>
<<Vein: 123 - 127 15% Quartz>>
<<Struct: 63.8 - 63.8: primary foliation>>
<<Struct: 64.38 - 64.4: vein>>
<<Struct: 65 - 65: bedding (s0)>>
<<Struct: 67 - 67: primary foliation>>
<<Struct: 68 - 68: bedding (s0)>>
<<Struct: 69 - 69: primary foliation>>
<<Struct: 73 - 73: primary foliation>>
<<Struct: 74 - 74: bedding (s0)>>
<<Struct: 76 - 76: primary foliation>>
<<Struct: 79 - 79: primary foliation>>
<<Struct: 82 - 82: primary foliation>>
<<Struct: 85 - 85: primary foliation>>
<<Struct: 91 - 91: primary foliation>>
<<Struct: 94 - 94: primary foliation>>
<<Struct: 97 - 97: bedding (s0)>>
<<Struct: 97 - 97: primary foliation>>
<<Struct: 100 - 100: primary foliation>>
<<Struct: 103 - 103: primary foliation>>

Verifying Geologist: _____ **Signature:** _____ **Report Author Initials:** _____

KARUS GOLD

Project: FG
Hole: FG-20-373

From (m)	To (m)	Rock Type & Description	From (m)	To (m)	Length	Sample #	Au Best ppm	Ag Best ppm	Cu ppm	Pb ppm	Zn ppm
<<Struct: 106 - 106: bedding (s0)>>											
<<Struct: 107.68 - 107.8: vein>>											
<<Struct: 109 - 109: primary foliation>>											
<<Struct: 110.05 - 110.05: bedding (s0)>>											
<<Struct: 112 - 112: bedding (s0)>>											
<<Struct: 115 - 115: bedding (s0)>>											
<<Struct: 118 - 118: primary foliation>>											
<<Struct: 121 - 121: primary foliation>>											
			64.00	65.00	1.00	B0176027	0.123	4			
			65.00	66.50	1.50	B0176028	0.114	6			
			66.50	68.00	1.50	B0176029	0.03				
			68.00	69.50	1.50	B0176030	0.034				
			69.50	71.00	1.50	B0176032	0.152				
			71.00	72.50	1.50	B0176033	0.009				
			72.50	74.00	1.50	B0176034	0.008				
			74.00	75.50	1.50	B0176035	0.022				
			75.50	77.00	1.50	B0176036	0.01				
			77.00	78.50	1.50	B0176037	0.007				
			78.50	80.00	1.50	B0176038	0.007				
			80.00	81.50	1.50	B0176039	0.007				
			81.50	83.00	1.50	B0176041	0.009				
			83.00	84.50	1.50	B0176042	0.01				
			84.50	86.00	1.50	B0176043	0.008				
			86.00	87.50	1.50	B0176044	0.01				
			87.50	89.00	1.50	B0176045	0.006				
			89.00	90.50	1.50	B0176046	0.017				
			90.50	92.00	1.50	B0176047	0.008				

Verifying Geologist: _____ **Signature:** _____ **Report Author Initials:** _____

KARUS GOLD

Project: FG
Hole: FG-20-373

From (m)	To (m)	Rock Type & Description	From (m)	To (m)	Length	Sample #	Au Best ppm	Ag Best ppm	Cu ppm	Pb ppm	Zn ppm
			92.00	93.50	1.50	B0176048	0.006				
			93.50	95.00	1.50	B0176050	0.01				
			95.00	96.50	1.50	B0176051	0.006				
			96.50	98.00	1.50	B0176052	0.005				
			98.00	99.50	1.50	B0176053	0.009				
			99.50	101.00	1.50	B0176054	0.011				
			101.00	102.50	1.50	B0176055	0.013				
			102.50	104.00	1.50	B0176056	0.005				
			104.00	105.00	1.00	B0176057	0.009				
			105.00	106.00	1.00	B0176059	0.011				
			106.00	107.00	1.00	B0176060	0.021				
			107.00	108.00	1.00	B0176061	0.247				
			108.00	109.00	1.00	B0176062	0.017				
			109.00	110.00	1.00	B0176063	0.022				
			110.00	111.00	1.00	B0176064	0.009				
			111.00	112.00	1.00	B0176065	0.011				
			112.00	113.50	1.50	B0176066	0.015				
			113.50	115.00	1.50	B0176068	0.005				
			115.00	116.50	1.50	B0176069	0.034				
			116.50	118.00	1.50	B0176070	-0.0025				
			118.00	119.50	1.50	B0176071	0.015				
			119.50	121.00	1.50	B0176072	0.015				
			121.00	122.00	1.00	B0176073	0.008				
			122.00	123.00	1.00	B0176074	0.011				
			123.00	124.00	1.00	B0176075	0.018				
123.40	**127.00 MKP**	**Knotted Phyllite** **grey**	124.00	125.00	1.00	B0176077	0.02				
KP, 15% 2-5cm brecciated Quartz veining Lith2: QVV											

Verifying Geologist: _____ **Signature:** _____ **Report Author Initials:** _____

KARUS GOLD

Project: FG
Hole: FG-20-373

From (m)	To (m)	Rock Type & Description		
<<Struct: 125.5 - 125.5: primary foliation>>				
<<Struct: 126.5 - 126.5: primary foliation>>				
127.00	**140.57 MKP**	**Knotted Phyllite**	**grey**	**F-Sand**
KP, trace sulfide Lith2: QVV				
<<Min: 127 - 146.5 0.3% Pyrite>>				
<<Vein: 140 - 154 10% Quartz-Visible Gold>>				
<<Struct: 130 - 130: primary foliation>>				
<<Struct: 134 - 134: primary foliation>>				
<<Struct: 136 - 136: primary foliation>>				
<<Struct: 139 - 139: primary foliation>>				
<<Struct: 139 - 139: bedding (s0)>>				
140.57	**153.00 MKP**	**Knotted Phyllite**	**grey**	
KP, 10% 2-10cm massive and brecciated QV, <1% sulfide. 0.2mm VG at 151.34 Lith2: QVV				
<<Min: 146.5 - 152 1.5% Pyrite>>				
<<Min: 146.5 - 152 0.5% Pyrrhotite>>				
<<Struct: 142 - 142: primary foliation>>				
<<Struct: 145 - 145: vein>>				
<<Struct: 149 - 149: bedding (s0)>>				
<<Struct: 151.3 - 151.55: vein>>				

From (m)	To (m)	Length	Sample #	Au Best ppm	Ag Best ppm	Cu ppm	Pb ppm	Zn ppm
125.00	126.00	1.00	B0176078	0.006				
126.00	127.00	1.00	B0176079	0.008				
127.00	128.00	1.00	B0176080	-0.0025				
128.00	129.00	1.00	B0176081	-0.0025				
129.00	130.50	1.50	B0176082	0.019				
130.50	132.00	1.50	B0176083	0.014				
132.00	133.50	1.50	B0176084	0.013				
133.50	135.00	1.50	B0176086	0.01				
135.00	136.50	1.50	B0176087	-0.0025				
136.50	138.00	1.50	B0176088	0.032				
138.00	139.00	1.00	B0176089	0.029				
139.00	140.00	1.00	B0176090	0.03				
140.00	141.00	1.00	B0176091	0.029	5			
141.00	142.00	1.00	B0176092	0.407	4			
142.00	143.00	1.00	B0176093	0.07	4			
143.00	144.00	1.00	B0176095	0.028	2			
144.00	145.00	1.00	B0176096	0.085	2			
145.00	146.00	1.00	B0176097	0.206	4			
146.00	147.00	1.00	B0176098	0.202	2			
147.00	148.00	1.00	B0176099	0.175	2			
148.00	149.00	1.00	B0176100	0.157	4			
149.00	150.00	1.00	B0176101	0.02	3			
150.00	151.00	1.00	B0176102	0.242	1			
151.00	152.00	1.00	B0176104	2.49	4			
152.00	153.00	1.00	B0176105	0.1	2			

Verifying Geologist: _____ **Signature:** _____ **Report Author Initials:** _____

KARUS GOLD

Project: FG
Hole: FG-20-373

From (m)	To (m)	Rock Type & Description		
153.00	**163.20**	**MKP**	**Knotted Phyllite**	**grey**	**F-Sand**
KP, trace sulfide Lith2:					
<<Alt: 163 - 191 weak Graphite>>					
<<Vein: 163 - 183 10% Quartz>>					
<<Struct: 154 - 154: bedding (s0)>>					
<<Struct: 157 - 157: primary foliation>>					
<<Struct: 160 - 160: primary foliation>>					
<<Struct: 162.9 - 162.9: primary foliation>>					
<<Struct: 163 - 163: primary foliation>>					
163.20	**188.60**	**MKP**	**Knotted Phyllite**	**grey**	
KP, 10% 5-30cm Brecciated QV, blebby sulfides on margins, graphitic fractures Lith2: QVV					
<<Min: 166.5 - 188.5 1% Pyrite>>					
<<Min: 166.5 - 188.5 0.3% Pyrrhotite>>					
<<Min: 188.5 - 190.8 2.5% Pyrite>>					
<<Min: 188.5 - 190.8 1% Pyrrhotite>>					
<<Struct: 166 - 166: primary foliation>>					
<<Struct: 167.3 - 167.3: shear>>					
<<Struct: 169 - 169: bedding (s0)>>					
<<Struct: 169 - 169: primary foliation>>					
<<Struct: 171.63 - 171.67: vein>>					
<<Struct: 172 - 172: primary foliation>>					
<<Struct: 173.12 - 173.18: vein>>					
<<Struct: 175 - 175: primary foliation>>					
<<Struct: 178 - 178: primary foliation>>					
<<Struct: 180 - 180: primary foliation>>					
<<Struct: 181.9 - 181.9: shear>>					
<<Struct: 182 - 182: vein>> upper contact					

From (m)	To (m)	Length	Sample #	Au Best ppm	Ag Best ppm	Cu ppm	Pb ppm	Zn ppm
153.00	154.00	1.00	B0176106	0.086	4			
154.00	155.50	1.50	B0176107	0.205				
155.50	157.00	1.50	B0176108	0.019				
157.00	158.50	1.50	B0176109	0.037				
158.50	160.00	1.50	B0176110	0.267				
160.00	161.50	1.50	B0176111	0.19				
161.50	163.00	1.50	B0176113	0.05				
163.00	164.00	1.00	B0176114	0.419				

Verifying Geologist: _____ **Signature:** _____ **Report Author Initials:** _____

KARUS GOLD

Project: FG
Hole: FG-20-373

From (m)	To (m)	Rock Type & Description	From (m)	To (m)	Length	Sample #	Au Best ppm	Ag Best ppm	Cu ppm	Pb ppm	Zn ppm
<<Struct: 187 - 187: primary foliation>>											
			164.00	165.00	1.00	B0176115	0.075				
			165.00	166.00	1.00	B0176116	0.055				
			166.00	167.00	1.00	B0176117	0.232				
			167.00	168.00	1.00	B0176118	0.191				
			168.00	169.00	1.00	B0176119	0.023				
			169.00	170.00	1.00	B0176120	0.017				
			170.00	171.00	1.00	B0176122	0.047				
			171.00	172.00	1.00	B0176123	0.023				
			172.00	173.00	1.00	B0176124	0.086	4			
			173.00	174.00	1.00	B0176125	1.71	2			
			174.00	175.00	1.00	B0176126	0.062	2			
			175.00	176.00	1.00	B0176127	0.08	6			
			176.00	177.00	1.00	B0176128	0.184	4			
			177.00	178.00	1.00	B0176129	0.11	3			
			178.00	179.00	1.00	B0176131	0.066	3			
			179.00	180.00	1.00	B0176132	0.041	4			
			180.00	181.00	1.00	B0176133	3.3	3			
			181.00	182.00	1.00	B0176134	0.111	6			
			182.00	183.00	1.00	B0176135	0.293	4			
			183.00	184.00	1.00	B0176136	0.195	3			
			184.00	185.00	1.00	B0176137	0.158	3			
			185.00	186.00	1.00	B0176138	0.158	-0.5			
			186.00	187.00	1.00	B0176140	0.202	2			
			187.00	188.00	1.00	B0176141	0.908	-0.5			
			188.00	189.00	1.00	B0176142	0.54	-0.5			

Verifying Geologist: _____ **Signature:** _____ **Report Author Initials:** _____

KARUS GOLD

Project: FG
Hole: FG-20-373

From (m)	To (m)	Rock Type & Description			
188.60	**190.80**	**BP**	**Black Phyllite**	**black**	
Graphitic phyllite, 25% bx QV w/ blebby sulfide margins. Possible VG at 188.53 Lith2: QVV					
<<Vein: 188.6 - 190.8 25% Quartz-Visible Gold>>					
<<Struct: 190.12 - 190.12: vein>> upper contact					
<<Struct: 190.7 - 190.7: shear>>					
190.80	**213.00**	**SST**	**Sandstone**	**grey**	**Silt**
Siltstone, rare graphitic fractures. <5% ribbon and discrete brecciated veins. trace sulfieds with local areas of >1% Lith2:					
<<Min: 190.8 - 235 0.3% Pyrite>>					
<<Vein: 190.8 - 235 5% Quartz>>					
<<Struct: 190.8 - 190.8: shear>>					
<<Struct: 193 - 193: primary foliation>>					
<<Struct: 196 - 196: bedding (s0)>>					
<<Struct: 198.8 - 198.8: primary foliation>>					
<<Struct: 198.9 - 198.92: vein>>					
<<Struct: 202 - 202: bedding (s0)>>					
<<Struct: 205 - 205: bedding (s0)>>					
<<Struct: 208 - 208: bedding (s0)>>					
<<Struct: 211 - 211: bedding (s0)>>					
213.00	**235.00**	**MKP**	**Knotted Phyllite**	**grey**	**F-Sand**
KP with <15% sections of SST as above. EOH Lith2: SST					
<<Struct: 214 - 214: primary foliation>>					
<<Struct: 217 - 217: primary foliation>>					
<<Struct: 220 - 220: bedding (s0)>>					

From (m)	To (m)	Length	Sample #	Au Best ppm	Ag Best ppm	Cu ppm	Pb ppm	Zn ppm
189.00	190.00	1.00	B0176143	0.504	-0.5			
190.00	191.00	1.00	B0176144	0.963	-0.5			
191.00	192.00	1.00	B0176145	0.016	-0.5			
192.00	193.00	1.00	B0176146	0.921	1			
193.00	194.50	1.50	B0176147	0.126	-0.5			
194.50	196.00	1.50	B0176149	0.068	-0.5			
196.00	197.50	1.50	B0176150	0.334	-0.5			
197.50	199.00	1.50	B0176151	0.005				
199.00	200.50	1.50	B0176152	-0.0025				
200.50	202.00	1.50	B0176153	0.009				
202.00	203.50	1.50	B0176154	-0.0025				
203.50	205.00	1.50	B0176155	0.021				
205.00	206.50	1.50	B0176156	0.188				
206.50	208.00	1.50	B0176158	0.112				
208.00	209.50	1.50	B0176159	0.026				
209.50	211.00	1.50	B0176160	0.027				
211.00	212.50	1.50	B0176161	0.041				
212.50	214.00	1.50	B0176162	0.036				
214.00	215.50	1.50	B0176163	0.151				
215.50	217.00	1.50	B0176164	0.049				
217.00	218.50	1.50	B0176165	0.136				
218.50	220.00	1.50	B0176167	0.29	-0.5			

Verifying Geologist: _____ **Signature:** _____ **Report Author Initials:** _____

Project: FG
Hole: FG-20-373

From (m)	To (m)	Rock Type & Description	From (m)	To (m)	Length	Sample #	Au Best ppm	Ag Best ppm	Cu ppm	Pb ppm	Zn ppm
<<Struct: 220 - 220:	primary foliation>>		220.00	221.50	1.50	B0176168	0.046	-0.5			
<<Struct: 223 - 223:	primary foliation>>		221.50	223.00	1.50	B0176169	0.102	-0.5			
<<Struct: 226 - 226:	bedding (s0)>>		223.00	224.50	1.50	B0176170	0.042	-0.5			
<<Struct: 229 - 229:	primary foliation>>		224.50	226.00	1.50	B0176171	0.074	-0.5			
<<Struct: 232 - 232:	primary foliation>>		226.00	227.50	1.50	B0176172	0.133	2			
			227.50	229.00	1.50	B0176173	0.233	-0.5			
			229.00	230.50	1.50	B0176174	4.36	-0.5			
			230.50	232.00	1.50	B0176176	0.437	-0.5			
			232.00	233.50	1.50	B0176177	0.373	-0.5			
			233.50	235.00	1.50	B0176178	0.279	-0.5			

End of Hole @ 235

Verifying Geologist: _____ **Signature:** _____ **Report Author Initials:** _____

GeoSpark: Drill Hole Report

KARUS GOLD

Project: FG
Hole: FG-20-374

Prospect:	FG	**Survey Type:**	APS	**Log Start Date:**		**Hole Diameter:**	HQ3
Projection:	NAD83-Z10	**Survey By:**	Adam Fage	**Log End Date:**		**Core Size:**	HQ3
UTM East:	665306	**Azimuth:**	225	**Drill Company:**	Paycore	**Casing Pulled?:**	
UTM North:	5797611	**Dip:**	-60	**Drill Rig:**	Rig1	**Casing Depth (m):**	
UTM Elevation (m):	1526	**Length (m):**	181	**Drill Started:**	2020-04-16	**Stored?:**	Yes
Local Grid:		**Hole Type:**	DD	**Drill Completed:**	2020-04-19	**Storage Location:**	HF
Local East:		**Operating Company:**	Kore Mining Ltd.	**Logged By:**	Adam Fage	**Report No:**	
Local North:				**Signature:**		**Report Author:**	_____
Local Elevation (m):		**Comments:**					
Claims Title:							
Section:							

Depth (m)	Survey Method	Survey By	Date Surveyed	Dip	Measured Azimuth	Correction Factor	Corrected Azimuth	Mag. Field	Accept Azimuth?	Accept Dip?	Comments
0	Unknown	Unknown		-60	225	0	225		☑	☑	
31	Unknown	Unknown		-59.7	208.4	16.6	225	54960	☑	☑	
61	Unknown	Unknown		-60	210.2	16.6	226.8	55208	☑	☑	

Verifying Geologist: _____ **Signature:** _____

GeoSpark
geosparkconsulting.com

KARUS GOLD

Project: FG
Hole: FG-20-374

From (m)	To (m)		Rock Type & Description		
0.00	**5.50**	**OVB**	**Overburden**		
5.50	**34.00**	**MKP**	**Knotted Phyllite**	**grey**	**F-Sand**

KP >> BP, tr-0.5% disseminated sulfides, 15% brecciated Quartz veins with blebby sulfides on margin Lith2:
<<Min: 5.5 - 8.5 1.5% Pyrite>>
<<Min: 17 - 20 2% Pyrite>>
<<Min: 17 - 20 1% Pyrrhotite>>
<<Min: 20 - 24 0.5% Pyrite>>
<<Min: 24 - 26.8 1% Pyrrhotite>>
<<Min: 24 - 26.8 2% Pyrite>>
<<Alt: 5.5 - 14 weak Clay>>
<<Vein: 5.5 - 8.5 30% Quartz>>
<<Vein: 17 - 20 20% Quartz>>
<<Vein: 20 - 24 3% Quartz>>
<<Vein: 24 - 27 15% Quartz>>
<<Struct: 10 - 10: bedding (s0)>>
<<Struct: 13 - 13: primary foliation>>
<<Struct: 16 - 16: bedding (s0)>>
<<Struct: 18.91 - 18.97: vein>>
<<Struct: 19.5 - 19.68: vein>>
<<Struct: 21 - 21: bedding (s0)>>
<<Struct: 22.15 - 22.15: shear>>
<<Struct: 23.02 - 23.05: vein>>
<<Struct: 24 - 24: primary foliation>>
<<Struct: 24.5 - 24.5: shear>>
<<Struct: 26 - 26: primary foliation>>
<<Struct: 26.4 - 26.4: shear>>

From (m)	To (m)	Length	Sample #	Au Best ppm	Ag Best ppm	Cu ppm	Pb ppm	Zn ppm
5.50	7.00	1.50	B0176179	0.621	-0.5			
7.00	8.00	1.00	B0176180	0.35	-0.5			
8.00	9.00	1.00	B0176181	0.277	-0.5			
9.00	10.00	1.00	B0176182	0.273	-0.5			
10.00	11.00	1.00	B0176183	0.563	-0.5			
11.00	12.00	1.00	B0176185	0.051	-0.5			
12.00	13.00	1.00	B0176186	0.174	-0.5			
13.00	14.00	1.00	B0176187	0.138	-0.5			
14.00	15.00	1.00	B0176188	0.275	-0.5			
15.00	16.00	1.00	B0176189	1.055	1			
16.00	17.00	1.00	B0176190	0.196	-0.5			
17.00	18.00	1.00	B0176191	0.048	-0.5			
18.00	19.00	1.00	B0176192	0.054	1			
19.00	20.00	1.00	B0176194	0.135	-0.5			
20.00	21.00	1.00	B0176195	0.053	-0.5			
21.00	22.00	1.00	B0176196	0.034	-0.5			
22.00	23.00	1.00	B0176197	0.149	11			
23.00	24.00	1.00	B0176198	0.057	4			
24.00	25.00	1.00	B0176199	0.809	2			
25.00	26.00	1.00	B0176200	0.059	2			
26.00	27.00	1.00	B0176201	0.127	1			
27.00	28.00	1.00	B0176203	0.018	-0.5			
28.00	29.00	1.00	B0176204	0.067	1			
29.00	30.00	1.00	B0176205	0.07	-0.5			

Verifying Geologist: _____ **Signature:** _____ **Report Author Initials:** _____

KARUS GOLD

Project: FG
Hole: FG-20-374

From (m)	To (m)	Rock Type & Description
		<<Struct: 26.5 - 26.7: vein>>
		<<Struct: 27 - 27: primary foliation>>
		<<Struct: 31 - 31: bedding (s0)>>
		<<Struct: 32.26 - 32.3: vein>>
		<<Struct: 33.7 - 33.7: bedding (s0)>>
34.00	**47.80**	**QVV >60% quartz veins white**
		Zone of <50% Quartz veins hosted in BP>KP. QV are brecciated with blebby sulfides on margin, Lith2: BP
		<<Min: 34 - 36 2% Pyrite>>
		<<Min: 34 - 36 1% Pyrrhotite>>
		<<Min: 36 - 50 0.3% Pyrrhotite>>
		<<Min: 36 - 50 1% Pyrite>>
		<<Alt: 39 - 46 moderate Graphite>>
		<<Vein: 34 - 50 50% Quartz>>
		<<Struct: 34.26 - 34.26: vein>> upper contact
		<<Struct: 35.1 - 35.1: shear>>
		<<Struct: 36 - 36: shear>>
		<<Struct: 37 - 37: primary foliation>>
		<<Struct: 37 - 37: shear>>
		<<Struct: 37.84 - 37.92: vein>>
		<<Struct: 39.13 - 39.17: vein>>
		<<Struct: 39.3 - 39.3: bedding (s0)>>
		<<Struct: 40.8 - 40.8: primary foliation>>
		<<Struct: 40.81 - 40.89: vein>>
		<<Struct: 41.06 - 41.1: vein>>
		<<Struct: 41.46 - 41.57: vein>>
		<<Struct: 42 - 42.05: vein>>
		<<Struct: 42.8 - 42.8: shear>>

From (m)	To (m)	Length	Sample #	Au Best ppm	Ag Best ppm	Cu ppm	Pb ppm	Zn ppm
30.00	31.00	1.00	B0176206	0.175	-0.5			
31.00	32.00	1.00	B0176207	0.114	-0.5			
32.00	33.00	1.00	B0176208	1.14	2			
33.00	34.00	1.00	B0176209	0.018	-0.5			
34.00	35.00	1.00	B0176210	0.211	-0.5			
35.00	36.00	1.00	B0176212	0.028	-0.5			
36.00	37.00	1.00	B0176213	0.008	2			
37.00	38.00	1.00	B0176214	0.02	-0.5			
38.00	39.00	1.00	B0176215	0.074	-0.5			
39.00	40.00	1.00	B0176216	0.042	-0.5			
40.00	41.00	1.00	B0176217	0.027	-0.5			
41.00	42.00	1.00	B0176218	0.028	2			
42.00	43.00	1.00	B0176219	0.135	2			
43.00	44.00	1.00	B0176221	25.7	14			
44.00	45.00	1.00	B0176222	1.25	-0.5			
45.00	46.00	1.00	B0176223	0.38	-0.5			
46.00	47.00	1.00	B0176224	0.113	-0.5			
47.00	48.00	1.00	B0176225	0.022	2			

Verifying Geologist: _____ **Signature:** _____ **Report Author Initials:** _____

KARUS GOLD

Project: FG
Hole: FG-20-374

From (m)	To (m)	Rock Type & Description			From (m)	To (m)	Length	Sample #	Au Best ppm	Ag Best ppm	Cu ppm	Pb ppm	Zn ppm
<<Struct: 43.02 - 43.14: vein>>													
<<Struct: 43.4 - 43.4: shear>>													
<<Struct: 43.7 - 43.71: vein>>													
<<Struct: 43.8 - 43.8: shear>>													
<<Struct: 45.1 - 45.1: shear>>													
<<Struct: 45.8 - 45.8: vein>>													
<<Struct: 47.2 - 47.2: vein>>													
<<Struct: 47.25 - 47.25: primary foliation>>													
47.80	**62.18**	**MKP**	**Knotted Phyllite**	**grey**	**F-Sand**								
KP, tr sulfides, <5% QV Lith2:													
<<Min: 53.3 - 54 1% Pyrite>>													
<<Min: 53.3 - 54 0.3% Pyrrhotite>>													
<<Min: 56.5 - 57 1% Pyrite>>													
<<Min: 56.5 - 57 0.3% Pyrrhotite>>													
<<Min: 62 - 63 1% Pyrite>>													
<<Vein: 53 - 58 10% Quartz>>													
<<Vein: 62.1 - 63.5 90% Quartz>>													
<<Struct: 49.1 - 49.1: primary foliation>>													
<<Struct: 50.28 - 50.3: vein>>													
<<Struct: 52 - 52: primary foliation>>													
<<Struct: 53 - 53: primary foliation>>													
<<Struct: 53.49 - 53.63: vein>>													
<<Struct: 55 - 55: bedding (s0)>>													
<<Struct: 56 - 56: primary foliation>>													
<<Struct: 59 - 59: primary foliation>>													
					48.00	49.00	1.00	B0176226	0.008	-0.5			
					49.00	50.00	1.00	B0176227	0.211	3			

Verifying Geologist: _____ **Signature:** _____ **Report Author Initials:** _____

KARUS GOLD

Project: FG
Hole: FG-20-374

From (m)	To (m)	Rock Type & Description		
62.18	**64.10**	**QVV**	**>60% quartz veins**	**white**

75cm Brecciated QV, blebby to semimassive sulfides on margin, BP on lower contact which has fault gouge on it's lower contact Lith2: BP

<<Min: 63 - 63.5 2% Pyrrhotite>>

<<Min: 63 - 63.5 5% Pyrite>>

<<Alt: 63 - 64 strong Graphite>>

From (m)	To (m)	Rock Type & Description		
64.10	**109.57**	**MKP**	**Knotted Phyllite**	**grey**	**F-Sand**

KP, tr sulfides, <5% QV Lith2:

<<Min: 76.5 - 77.1 1% Pyrite>>

<<Min: 76.5 - 77.1 0.3% Pyrrhotite>>

<<Min: 109.5 - 111.5 2% Pyrite>>

<<Min: 109.5 - 111.5 1% Pyrrhotite>>

<<Alt: 71 - 78 weak Graphite>>

<<Alt: 109.5 - 115.5 moderate Graphite>>

From (m)	To (m)	Length	Sample #	Au Best ppm	Ag Best ppm	Cu ppm	Pb ppm	Zn ppm
50.00	51.00	1.00	B0176228	0.063	2			
51.00	52.00	1.00	B0176230	0.099				
52.00	53.00	1.00	B0176231	0.109				
53.00	54.00	1.00	B0176232	0.042				
54.00	55.00	1.00	B0176233	0.041				
55.00	56.00	1.00	B0176234	0.091				
56.00	57.00	1.00	B0176235	0.014				
57.00	58.00	1.00	B0176236	0.007				
58.00	59.00	1.00	B0176237	0.045				
59.00	60.00	1.00	B0176239	0.017				
60.00	61.00	1.00	B0176240	0.019				
61.00	62.00	1.00	B0176241	0.025				
62.00	63.00	1.00	B0176242	0.769				
63.00	64.00	1.00	B0176243	0.128				
64.00	65.00	1.00	B0176244	0.01				

Verifying Geologist: _____ Signature: _____ Report Author Initials: _____

KARUS GOLD

Project: FG
Hole: FG-20-374

From (m)	To (m)	Rock Type & Description	From (m)	To (m)	Length	Sample #	Au Best ppm	Ag Best ppm	Cu ppm	Pb ppm	Zn ppm
<<Vein: 76.5 - 77.1 90% Quartz>>											
<<Vein: 109.5 - 111.5 75% Quartz>>											
<<Struct: 67 - 67: primary foliation>>											
<<Struct: 70 - 70: primary foliation>>											
<<Struct: 74.5 - 74.5: primary foliation>>											
<<Struct: 79 - 79: primary foliation>>											
<<Struct: 82 - 82: primary foliation>>											
<<Struct: 85 - 85: primary foliation>>											
<<Struct: 88 - 88: primary foliation>>											
<<Struct: 91 - 91: primary foliation>>											
<<Struct: 94 - 94: primary foliation>>											
<<Struct: 97 - 97: primary foliation>>											
<<Struct: 100 - 100: primary foliation>>											
<<Struct: 103 - 103: primary foliation>>											
<<Struct: 106 - 106: primary foliation>>											
<<Struct: 109 - 109: primary foliation>>											
			65.00	66.00	1.00	B0176245	0.055				
			66.00	67.00	1.00	B0176246	0.032				
			67.00	68.50	1.50	B0176248	0.023				
			68.50	70.00	1.50	B0176249	0.011				
			70.00	71.50	1.50	B0176250	0.014				
			71.50	73.00	1.50	B0176251	0.011				
			73.00	74.50	1.50	B0176252	0.007				
			74.50	76.00	1.50	B0176253	0.022				
			76.00	77.50	1.50	B0176254	0.015				
			77.50	79.00	1.50	B0176255	0.013				
			79.00	80.50	1.50	B0176257	0.01				

Verifying Geologist: _____ **Signature:** _____ **Report Author Initials:** _____

KARUS GOLD

Project: FG
Hole: FG-20-374

From (m)	To (m)	Rock Type & Description				From (m)	To (m)	Length	Sample #	Au Best ppm	Ag Best ppm	Cu ppm	Pb ppm	Zn ppm
						80.50	82.00	1.50	B0176258	0.019				
						82.00	83.50	1.50	B0176259	0.042				
						83.50	85.00	1.50	B0176260	0.031				
						85.00	86.50	1.50	B0176261	0.055				
						86.50	88.00	1.50	B0176262	0.197				
						88.00	89.50	1.50	B0176263	0.036				
						89.50	91.00	1.50	B0176264	0.041				
						91.00	92.50	1.50	B0176266	0.012				
						92.50	94.00	1.50	B0176267	0.015				
						94.00	95.50	1.50	B0176268	0.03				
						95.50	97.00	1.50	B0176269	0.06				
						97.00	98.50	1.50	B0176270	0.01				
						98.50	100.00	1.50	B0176271	0.012				
						100.00	101.50	1.50	B0176272	0.095				
						101.50	103.00	1.50	B0176273	0.046				
						103.00	104.50	1.50	B0176275	0.023				
						104.50	106.00	1.50	B0176276	0.013				
						106.00	107.50	1.50	B0176277	0.094				
						107.50	109.00	1.50	B0176278	0.024				
						109.00	110.00	1.00	B0176279	0.048				
109.57	**111.14**	**QVV**	**>60% quartz veins**	**white**										
Brecciated QV with blebby sulfides hosted in graphitic phyllite Lith2: BP														
						110.00	111.00	1.00	B0176280	0.256	-0.5			
						111.00	112.00	1.00	B0176281	0.05	-0.5			
111.14	**115.30**	**BP**	**Black Phyllite**	**grey**	**F-Sand**									
Graphitic phyllite, with and without knots Lith2: MKP														
<<Struct: 112 - 112: primary foliation>>														

Verifying Geologist: _____ **Signature:** _____ **Report Author Initials:** _____

KARUS GOLD

Project: FG
Hole: FG-20-374

From (m)	To (m)	Rock Type & Description			
115.30	**126.60**	**MKP**	**Knotted Phyllite**	**grey**	**F-Sand**
KP, tr sulfides Lith2:					
<<Min: 126.5 - 130.5 1% Pyrite>>					
<<Min: 126.5 - 130.5 0.3% Pyrrhotite>>					
<<Alt: 126.5 - 129 weak Graphite>>					
<<Vein: 126.5 - 130.5 10% Quartz>>					
<<Struct: 116 - 116: primary foliation>>					
<<Struct: 118 - 118: primary foliation>>					
<<Struct: 124 - 124: primary foliation>>					
126.60	**142.55**	**SST**	**Sandstone**	**grey**	**Silt**
Siltstone > KP. 15% 2-15cm massive quartz veins from 126.5-131 Lith2: MKP					
<<Struct: 127 - 127: shear>>					
<<Struct: 127.1 - 127.15: vein>>					
<<Struct: 127.55 - 127.65: vein>>					
<<Struct: 129.57 - 129.69: vein>>					
<<Struct: 130 - 130: primary foliation>>					
<<Struct: 130.5 - 130.6: vein>>					
<<Struct: 130.6 - 130.6: bedding (s0)>>					
<<Struct: 133 - 133: primary foliation>>					
<<Struct: 136 - 136: bedding (s0)>>					
<<Struct: 139 - 139: primary foliation>>					
<<Struct: 142 - 142: primary foliation>>					

From (m)	To (m)	Length	Sample #	Au Best ppm	Ag Best ppm	Cu ppm	Pb ppm	Zn ppm
112.00	113.00	1.00	B0176282	0.276	1			
113.00	114.00	1.00	B0176284	1.28	-0.5			
114.00	115.00	1.00	B0176285	0.56	2			
115.00	116.50	1.50	B0176286	0.752	-0.5			
116.50	118.00	1.50	B0176287	0.238	-0.5			
118.00	119.50	1.50	B0176288	0.163	-0.5			
119.50	121.00	1.50	B0176289	0.298	-0.5			
121.00	122.50	1.50	B0176290	0.265	3			
122.50	124.00	1.50	B0176291	0.417	-0.5			
124.00	125.50	1.50	B0176293	0.25	-0.5			
125.50	127.00	1.50	B0176294	0.275	-0.5			
127.00	128.00	1.00	B0176295	0.495	-0.5			

Verifying Geologist: _____ **Signature:** _____ **Report Author Initials:** _____

KARUS GOLD

Project: FG
Hole: FG-20-374

From (m)	To (m)	Rock Type & Description
142.55	**143.67**	**QVV** **>60% quartz veins** **white**
		Brecciated Quartz vein, blebby sulfides throughout Lith2:
		<<Min: 142.55 - 143.7 1% Pyrrhotite>>
		<<Min: 142.55 - 143.7 3% Pyrite>>
		<<Vein: 142.55 - 143.7 100% Quartz>>
143.67	**181.00**	**SST** **Sandstone**
		Siltstone > KP <5% 1-10cm massive quartz veins. Tr sulfides. 20cm QV at 164.8, 30cm QV at 166 Lith2: MKP
		<<Alt: 175 - 181 weak Graphite>>
		<<Vein: 164 - 179 5% Quartz>>
		<<Struct: 143.7 - 143.7: vein>> lower contact, approximate
		<<Struct: 146 - 146: primary foliation>>
		<<Struct: 150.4 - 150.4: bedding (s0)>>

From (m)	To (m)	Length	Sample #	Au Best ppm	Ag Best ppm	Cu ppm	Pb ppm	Zn ppm
128.00	129.00	1.00	B0176296	0.697	-0.5			
129.00	130.00	1.00	B0176297	0.533	-0.5			
130.00	131.00	1.00	B0176298	3.32	3			
131.00	132.00	1.00	B0176299	0.319	1			
132.00	133.00	1.00	B0176300	2.65	3			
133.00	134.00	1.00	B0176302	0.194	-0.5			
134.00	135.00	1.00	B0176303	0.035	4			
135.00	136.00	1.00	B0176304	0.063	-0.5			
136.00	137.00	1.00	B0176305	0.428	3			
137.00	138.00	1.00	B0176306	0.252	2			
138.00	139.00	1.00	B0176307	0.037	3			
139.00	140.00	1.00	B0176308	0.098	-0.5			
140.00	141.00	1.00	B0176309	0.051	4			
141.00	142.00	1.00	B0176311	0.069	3			
142.00	143.00	1.00	B0176312	0.059	3			
143.00	144.00	1.00	B0176313	3.98	-0.5			

Verifying Geologist: _____ **Signature:** _____ **Report Author Initials:** _____

KARUS GOLD

Project: FG
Hole: FG-20-374

From (m)	To (m)	Rock Type & Description	From (m)	To (m)	Length	Sample #	Au Best ppm	Ag Best ppm	Cu ppm	Pb ppm	Zn ppm
<<Struct: 150.4 - 150.4: primary foliation>>											
<<Struct: 154 - 154: bedding (s0)>>											
<<Struct: 155.3 - 155.3: bedding (s0)>>											
<<Struct: 157 - 157: primary foliation>>											
<<Struct: 160 - 160: bedding (s0)>>											
<<Struct: 163 - 163: primary foliation>>											
<<Struct: 164 - 164: bedding (s0)>>											
<<Struct: 166 - 166: bedding (s0)>>											
<<Struct: 166.04 - 166.33: vein>>											
<<Struct: 169 - 169: bedding (s0)>>											
<<Struct: 172 - 172: bedding (s0)>>											
<<Struct: 172.16 - 172.24: vein>>											
<<Struct: 175 - 175: shear>>											
<<Struct: 178 - 178: bedding (s0)>>											
			144.00	145.00	1.00	B0176314	0.202	-0.5			
			145.00	146.50	1.50	B0176315	0.056	2			
			146.50	148.00	1.50	B0176316	0.11	-0.5			
			148.00	149.50	1.50	B0176317	0.042				
			149.50	151.00	1.50	B0176318	0.028				
			151.00	152.50	1.50	B0176320	0.452				
			152.50	154.00	1.50	B0176321	0.174				
			154.00	155.50	1.50	B0176322	0.027				
			155.50	157.00	1.50	B0176323	0.318				
			157.00	158.50	1.50	B0176324	0.094				
			158.50	160.00	1.50	B0176325	0.125				
			160.00	161.50	1.50	B0176326	0.133				
			161.50	163.00	1.50	B0176327	0.072				

Verifying Geologist: _____ **Signature:** _____ **Report Author Initials:** _____

Project: FG
Hole: FG-20-374

From (m)	To (m)	Rock Type & Description	From (m)	To (m)	Length	Sample #	Au Best ppm	Ag Best ppm	Cu ppm	Pb ppm	Zn ppm
			163.00	164.00	1.00	B0176329	0.645				
			164.00	165.00	1.00	B0176330	0.034				
			165.00	166.00	1.00	B0176331	0.379				
			166.00	167.00	1.00	B0176332	0.017				
			167.00	168.00	1.00	B0176333	0.207				
			168.00	169.00	1.00	B0176334	0.159				
			169.00	170.50	1.50	B0176335	0.143				
			170.50	172.00	1.50	B0176336	0.131				
			172.00	173.50	1.50	B0176338	0.832				
			173.50	175.00	1.50	B0176339	0.147				
			175.00	176.50	1.50	B0176340	0.018				
			176.50	178.00	1.50	B0176341	0.233				
			178.00	179.50	1.50	B0176342	0.24				
			179.50	181.00	1.50	B0176343	0.078				

End of Hole @ 181

Verifying Geologist: _____ **Signature:** _____ **Report Author Initials:** _____

GeoSpark: Drill Hole Report

KARUS GOLD

Project: FG
Hole: FG-20-375

Prospect:	FG	**Survey Type:**	APS	**Log Start Date:**		**Hole Diameter:**	HQ3
Projection:	NAD83-Z10	**Survey By:**	Adam Fage	**Log End Date:**		**Core Size:**	HQ3
UTM East:	665276	**Azimuth:**	225	**Drill Company:**	Paycore	**Casing Pulled?:**	
UTM North:	5797653	**Dip:**	-60	**Drill Rig:**	Rig1	**Casing Depth (m):**	3.5
UTM Elevation (m):	1526	**Length (m):**	175	**Drill Started:**	2020-04-19	**Stored?:**	Yes
Local Grid:		**Hole Type:**	DD	**Drill Completed:**	2020-04-21	**Storage Location:**	HF
Local East:		**Operating Company:**	Kore Mining Ltd.	**Logged By:**	Adam Fage	**Report No:**	
Local North:				**Signature:**		**Report Author:**	_____
Local Elevation (m):		**Comments:**					
Claims Title:							
Section:							

Depth (m)	Survey Method	Survey By	Date Surveyed	Dip	Measured Azimuth	Correction Factor	Corrected Azimuth	Mag. Field	Accept Azimuth?	Accept Dip?	Comments
0	Unknown	Unknown		-60	225	0	225		☑	☑	
31	Unknown	Unknown		-59.9	212.3	16.6	228.9	55293	☑	☑	
61	Unknown	Unknown		-60.2	213.4	16.6	230	55694	☑	☑	
91	Unknown	Unknown		-60.4	213.8	16.6	230.4	55250	☑	☑	
121	Unknown	Unknown		-60.6	214.6	16.6	231.2	55262	☑	☑	
175	Unknown	Unknown		-60.8	215.4	16.6	232	55242	☑	☑	

Verifying Geologist: _____ **Signature:** _____

GeoSpark
geosparkconsulting.com

GeoSpark: Drill Hole Report

KARUS GOLD

Project: FG
Hole: FG-20-375

From (m)	To (m)		Rock Type & Description		
0.00	**3.20**	**OVB**	**Overburden**		
3.20	**13.70**	**MKP**	**Knotted Phyllite**	**grey**	**F-Sand**
KP, tr sulfide, 40cm brecciated QV at 8.3 Lith2:					
<<Min: 8.2 - 9.2 1% Pyrrhotite>>					
<<Min: 8.2 - 9.2 2% Pyrite>>					
<<Min: 13.5 - 18.75 1% Pyrite>>					
<<Alt: 3.2 - 8 weak Clay>>					
<<Vein: 8.2 - 9.2 50% Quartz>>					
<<Vein: 13.5 - 18.75 50% Quartz>>					
<<Struct: 10 - 10: primary foliation>>					
<<Struct: 13 - 13: primary foliation>>					
13.70	**18.70**	**QVV**	**>60% quartz veins**	**white**	
Zone of 50% brecciated qtz hosted in KP, 1% belbby sulfides Lith2: MKP					
<<Alt: 14 - 18 moderate Graphite>>					
<<Struct: 15 - 15: shear>>					
<<Struct: 18.55 - 18.65: vein>>					
18.70	**28.10**	**MKP**	**Knotted Phyllite**	**grey**	**F-Sand**
KP, tr sulfide Lith2:					
<<Min: 28 - 35.7 2% Pyrite>>					
<<Min: 28 - 35.7 1% Pyrrhotite>>					

From (m)	To (m)	Length	Sample #	Au Best ppm	Ag Best ppm	Cu ppm	Pb ppm	Zn ppm
3.20	4.00	0.80	B0176344	0.17				
4.00	5.00	1.00	B0176345	0.214				
5.00	6.00	1.00	B0176347	0.49				
6.00	7.00	1.00	B0176348	0.193				
7.00	8.00	1.00	B0176349	0.013				
8.00	9.00	1.00	B0176350	0.02				
9.00	10.00	1.00	B0176351	0.016				
10.00	11.00	1.00	B0176352	0.033				
11.00	12.00	1.00	B0176353	0.012				
12.00	13.00	1.00	B0176354	0.012				
13.00	14.00	1.00	B0176356	0.009				
14.00	15.00	1.00	B0176357	0.006				
15.00	16.00	1.00	B0176358	0.015				
16.00	17.00	1.00	B0176359	0.016				
17.00	18.00	1.00	B0176360	0.014				
18.00	19.00	1.00	B0176361	0.006				
19.00	20.50	1.50	B0176362	0.012				
20.50	22.00	1.50	B0176363	0.026				
22.00	23.50	1.50	B0176365	0.052	-0.5			

Verifying Geologist: _____ **Signature:** _____ **Report Author Initials:** _____

GeoSpark
geosparkconsulting.com

KARUS GOLD

Project: FG
Hole: FG-20-375

From (m)	To (m)	Rock Type & Description		
<<Alt: 22 - 25 weak Graphite>>				
<<Vein: 28 - 35.6 35% Quartz>>				
<<Struct: 20 - 20: primary foliation>>				
<<Struct: 22 - 22: primary foliation>>				
<<Struct: 25 - 25: primary foliation>>				
<<Struct: 28 - 28: shear>>				
28.10	**34.60**	**QVV**	**>60% quartz veins**	**white**
Zone of 40% brecciated QV, 3-5% blebby sulfides Lith2: MKP				
<<Alt: 31 - 36 weak Graphite>>				
<<Struct: 28.8 - 28.82: vein>>				
<<Struct: 29 - 29: shear>>				
<<Struct: 31 - 31: shear>>				
<<Struct: 33.6 - 33.75: vein>>				
<<Struct: 34 - 34: shear>>				
34.60	**41.70**	**MKP**	**Knotted Phyllite**	**white** **F-Sand**
KP, tr sulfide Lith2:				
<<Alt: 40.5 - 52 weak Graphite>>				
<<Vein: 41.5 - 51 30% Quartz>>				
<<Struct: 37 - 37: primary foliation>>				

From (m)	To (m)	Length	Sample #	Au Best ppm	Ag Best ppm	Cu ppm	Pb ppm	Zn ppm
23.50	25.00	1.50	B0176366	0.055	-0.5			
25.00	26.50	1.50	B0176367	0.128	-0.5			
26.50	28.00	1.50	B0176368	0.446	-0.5			
28.00	29.00	1.00	B0176369	0.548	-0.5			
29.00	30.00	1.00	B0176370	0.728	4			
30.00	31.00	1.00	B0176371	1.1	4			
31.00	32.00	1.00	B0176372	0.363	2			
32.00	33.00	1.00	B0176374	0.499	2			
33.00	34.00	1.00	B0176375	2.11	5			
34.00	35.00	1.00	B0176376	1.46	2			
35.00	36.00	1.00	B0176377	1.53	1			
36.00	37.00	1.00	B0176378	0.296	-0.5			
37.00	38.00	1.00	B0176379	0.346	-0.5			
38.00	39.00	1.00	B0176380	0.14	-0.5			
39.00	40.00	1.00	B0176381	0.087	-0.5			
40.00	41.00	1.00	B0176383	0.012	5			
41.00	42.00	1.00	B0176384	0.013	-0.5			

Verifying Geologist: _____ **Signature:** _____ **Report Author Initials:** _____

KARUS GOLD

Project: FG
Hole: FG-20-375

From (m)	To (m)	Rock Type & Description
41.70	**49.65**	**QVV >60% quartz veins white**
Zone of 40% massive and brecciated qv, 1% blebby sulfides Lith2:		
<<Min: 41.7 - 51 1% Pyrite>>		
<<Min: 41.7 - 51 0.3% Pyrrhotite>>		
<<Struct: 42.87 - 42.91: vein>>		
<<Struct: 44.84 - 44.94: vein>>		
<<Struct: 46.5 - 46.5: primary foliation>>		
<<Struct: 46.5 - 46.57: vein>>		
<<Struct: 49.5 - 49.54: vein>>		
49.65	**124.40**	**MKP Knotted Phyllite**
KP, tr sulfide. Zone of 0.5-1% dis pyrite from 79-89m Lith2:		
<<Min: 79 - 89 0.7% Pyrite>>		
<<Alt: 124 - 126 moderate Graphite>>		
<<Vein: 124 - 126 10% Quartz>>		
<<Struct: 50.7 - 50.7: bedding (s0)>>		
<<Struct: 51.1 - 51.1: primary foliation>>		
<<Struct: 55 - 55: primary foliation>>		
<<Struct: 60 - 60: primary foliation>>		
<<Struct: 64 - 64: primary foliation>>		
<<Struct: 67 - 67: primary foliation>>		
<<Struct: 67 - 67: bedding (s0)>>		
<<Struct: 70 - 70: primary foliation>>		
<<Struct: 73 - 73: primary foliation>>		
<<Struct: 76 - 76: primary foliation>>		
<<Struct: 79 - 79: primary foliation>>		
<<Struct: 82 - 82: primary foliation>>		
<<Struct: 82.7 - 82.7: bedding (s0)>>		

From (m)	To (m)	Length	Sample #	Au Best ppm	Ag Best ppm	Cu ppm	Pb ppm	Zn ppm
42.00	43.00	1.00	B0176385	0.072	-0.5			
43.00	44.00	1.00	B0176386	0.189	-0.5			
44.00	45.00	1.00	B0176387	0.02	1			
45.00	46.00	1.00	B0176388	0.008	-0.5			
46.00	47.00	1.00	B0176389	0.05	-0.5			
47.00	48.00	1.00	B0176390	0.022	-0.5			
48.00	49.00	1.00	B0176392	0.023	-0.5			
49.00	50.00	1.00	B0176393	0.144	-0.5			
50.00	51.00	1.00	B0176394	3.83	-0.5			
51.00	52.00	1.00	B0176395	0.499	-0.5			
52.00	53.50	1.50	B0176396	0.032	-0.5			
53.50	55.00	1.50	B0176397	0.023				
55.00	56.50	1.50	B0176398	0.043				
56.50	58.00	1.50	B0176399	0.005				
58.00	59.50	1.50	B0176401	0.02				
59.50	61.00	1.50	B0176402	0.021				
61.00	62.50	1.50	B0176403	0.008				
62.50	64.00	1.50	B0176404	0.012				
64.00	65.50	1.50	B0176405	0.009				
65.50	67.00	1.50	B0176406	0.007				
67.00	68.50	1.50	B0176407	0.047				
68.50	70.00	1.50	B0176408	0.043				
70.00	71.50	1.50	B0176410	0.059				
71.50	73.00	1.50	B0176411	0.108				
73.00	74.50	1.50	B0176412	0.061				

Verifying Geologist: _____ **Signature:** _____ **Report Author Initials:** _____

KARUS GOLD

Project: FG
Hole: FG-20-375

From (m)	To (m)	Rock Type & Description
		<<Struct: 83.6 - 83.6: bedding (s0)>>
		<<Struct: 84 - 84: primary foliation>>
		<<Struct: 87.7 - 87.7: bedding (s0)>>
		<<Struct: 88 - 88: primary foliation>>
		<<Struct: 91 - 91: primary foliation>>
		<<Struct: 94 - 94: primary foliation>>
		<<Struct: 97 - 97: primary foliation>>
		<<Struct: 100 - 100: primary foliation>>
		<<Struct: 103 - 103: primary foliation>>
		<<Struct: 106 - 106: primary foliation>>
		<<Struct: 108 - 108: primary foliation>>
		<<Struct: 112 - 112: primary foliation>>
		<<Struct: 115 - 115: primary foliation>>
		<<Struct: 118 - 118: primary foliation>>
		<<Struct: 121 - 121: primary foliation>>
		<<Struct: 122.3 - 122.3: primary foliation>>

From (m)	To (m)	Length	Sample #	Au Best ppm	Ag Best ppm	Cu ppm	Pb ppm	Zn ppm
74.50	76.00	1.50	B0176413	0.08				
76.00	77.50	1.50	B0176414	0.189				
77.50	79.00	1.50	B0176415	0.044				
79.00	80.50	1.50	B0176416	0.089				
80.50	82.00	1.50	B0176417	0.066				
82.00	83.50	1.50	B0176419	0.306				
83.50	85.00	1.50	B0176420	0.085				
85.00	86.50	1.50	B0176421	0.083				
86.50	88.00	1.50	B0176422	0.076				
88.00	89.50	1.50	B0176423	0.06				
89.50	91.00	1.50	B0176424	0.086				
91.00	92.50	1.50	B0176425	0.011				
92.50	94.00	1.50	B0176426	0.017				
94.00	95.50	1.50	B0176428	0.006				
95.50	97.00	1.50	B0176429	0.011				
97.00	98.50	1.50	B0176430	0.023				
98.50	100.00	1.50	B0176431	0.008				
100.00	101.50	1.50	B0176432	0.005				
101.50	103.00	1.50	B0176433	0.012				
103.00	104.50	1.50	B0176434	0.014				
104.50	106.00	1.50	B0176435	0.006				
106.00	107.50	1.50	B0176437	0.011				
107.50	109.00	1.50	B0176438	0.006				
109.00	110.50	1.50	B0176439	-0.0025				
110.50	112.00	1.50	B0176440	0.008				
112.00	113.50	1.50	B0176441	0.021				
113.50	115.00	1.50	B0176442	0.03	2			

Verifying Geologist: _____ **Signature:** _____ **Report Author Initials:** _____

KARUS GOLD

Project: FG
Hole: FG-20-375

From (m)	To (m)	Rock Type & Description			From (m)	To (m)	Length	Sample #	Au Best ppm	Ag Best ppm	Cu ppm	Pb ppm	Zn ppm
					115.00	116.50	1.50	B0176443	0.066	-0.5			
					116.50	118.00	1.50	B0176444	0.093	4			
					118.00	119.50	1.50	B0176446	0.06	-0.5			
					119.50	121.00	1.50	B0176447	0.19	3			
					121.00	122.50	1.50	B0176448	0.11	-0.5			
					122.50	124.00	1.50	B0176449	0.201	2			
					124.00	125.50	1.50	B0176450	1.005	2			
124.40	**125.60 BP**	**Black Phyllite**	**black**	**Silt**	125.50	127.00	1.50	B0176451	0.168	5			
Graphitic phyllite, 3cm bx QV running subparallel TCA for most of interval Lith2:													
<<Min: 124.4 - 125.6 1% Pyrite>>													
125.60	**133.85 MKP**	**Knotted Phyllite**	**grey**	**F-Sand**									
KP, tr sulfide Lith2: RT													
<<Min: 133.8 - 150.5 1% Pyrite>>													
<<Alt: 133 - 135.5 weak Graphite>>													
<<Vein: 133.8 - 140.1 20% Quartz>>													
<<Struct: 130 - 130: primary foliation>>													
<<Struct: 133 - 133: primary foliation>>													
					127.00	128.50	1.50	B0176452	0.035	3			
					128.50	130.00	1.50	B0176453	0.085	2			
					130.00	131.50	1.50	B0176455	0.02	4			
					131.50	133.00	1.50	B0176456	0.046	1			
					133.00	134.00	1.00	B0176457	0.063	-0.5			
135.40	**140.20 BP**	**Black Phyllite**	**black**										
graphitic phyllite with 25% brecciated QV, bleeby sulfides on margin Lith2: QVV													
<<Alt: 135.5 - 151 moderate Graphite>>													
<<Vein: 140.1 - 144.5 5% Quartz>>													
<<Struct: 136.14 - 136.14: vein>> lower contact													

Verifying Geologist: _____ **Signature:** _____ **Report Author Initials:** _____

KARUS GOLD

Project: FG
Hole: FG-20-375

From (m)	To (m)	Rock Type & Description
<<Struct: 136.3 - 136.3: shear>>		
<<Struct: 136.68 - 136.92: vein>>		
<<Struct: 137.7 - 137.7: shear>>		
<<Struct: 138.4 - 138.4: shear>>		
140.20	**144.50**	**MKP Knotted Phyllite**
weakly graphitic KP, <0% brecciated QV Lith2: QVV		
144.50	**157.35**	**BP Black Phyllite**
Variably graphitic phyllite, 20% brecciated and massive QV, blebby sulfides on margins Lith2: QVV		
<<Min: 150.5 - 153.5 3% Pyrite>>		
<<Min: 150.5 - 153.5 2% Pyrrhotite>>		
<<Min: 153.5 - 157.2 1% Pyrite>>		
<<Min: 157.2 - 160.9 0.3% Pyrite>>		
<<Alt: 151 - 152.5 strong Graphite>>		
<<Alt: 152.5 - 161.1 moderate Graphite>>		
<<Vein: 144.5 - 152.7 15% Quartz>>		
<<Vein: 156 - 157.2 30% Quartz>>		
<<Struct: 145.2 - 145.2: shear>>		
<<Struct: 146.7 - 146.7: shear>>		

From (m)	To (m)	Length	Sample #	Au Best ppm	Ag Best ppm	Cu ppm	Pb ppm	Zn ppm
136.00	137.00	1.00	B0176460	2.39	7			
137.00	138.00	1.00	B0176461	1.165	3			
138.00	139.00	1.00	B0176462	0.098	-0.5			
139.00	140.00	1.00	B0176464	1.22	4			
140.00	141.00	1.00	B0176465	1.035	6			
141.00	142.00	1.00	B0176466	0.101	5			
142.00	143.00	1.00	B0176467	0.237	4			
143.00	144.00	1.00	B0176468	0.077	5			
144.00	145.00	1.00	B0176469	0.48	-0.5			
145.00	146.00	1.00	B0176470	0.167	-0.5			
146.00	147.00	1.00	B0176471	2.41	5			
147.00	148.00	1.00	B0176473	5.28	5			
148.00	149.00	1.00	B0176474	2.86	2			
149.00	150.00	1.00	B0176475	0.529	-0.5			
150.00	151.00	1.00	B0176476	2.04	2			
151.00	152.00	1.00	B0176477	0.213	-0.5			
152.00	153.00	1.00	B0176478	4.29	-0.5			
153.00	154.00	1.00	B0176479	6.3	3			
154.00	155.00	1.00	B0176480	0.071	3			
155.00	156.00	1.00	B0176482	0.349	3			

Verifying Geologist: _____ **Signature:** _____ **Report Author Initials:** _____

KARUS GOLD

Project: FG
Hole: FG-20-375

From (m)	To (m)	Rock Type & Description
<<Struct: 148 - 148: shear>>		
<<Struct: 150.86 - 151: vein>>		
<<Struct: 153 - 153: shear>>		
<<Struct: 154 - 154: bedding (s0)>>		
<<Struct: 156.32 - 156.81: vein>>		
157.35	**160.75 MKP**	**Knotted Phyllite**
KP, 0.5% disseminated sulfides Lith2:		
160.75	**162.60 BP**	**Black Phyllite**
Graphitic phyllite, 50% brecciated QV, up to 4% blebby sulfide Lith2: QVV		
<<Min: 160.9 - 162.7 2% Pyrrhotite>>		
<<Min: 160.9 - 162.7 4% Pyrite>>		
<<Alt: 161.1 - 162.7 strong Graphite>>		
<<Vein: 160.9 - 165.5 35% Quartz-Visible Gold>>		
<<Struct: 160.92 - 161.05: vein>>		
162.60	**175.00 MKP**	**Knotted Phyllite**
weakly graphitic phyllite, rare knots, 20% massive and brecciated QV w/ blebby sulfides on margins Lith2: QVV		
<<Min: 162.7 - 175 1% Pyrite>>		
<<Min: 162.7 - 175 0.3% Pyrrhotite>>		
<<Alt: 162.7 - 175 moderate Graphite>>		
<<Vein: 168.3 - 175 20% Quartz>>		
<<Struct: 162.7 - 162.7: shear>>		
<<Struct: 163.3 - 163.3: primary foliation>>		
<<Struct: 163.58 - 163.58: vein>> upper contact		
<<Struct: 166 - 166: bedding (s0)>>		
<<Struct: 168 - 168: primary foliation>>		

From (m)	To (m)	Length	Sample #	Au Best ppm	Ag Best ppm	Cu ppm	Pb ppm	Zn ppm
156.00	157.00	1.00	B0176483	2.83	-0.5			
157.00	158.00	1.00	B0176484	0.102	1			
158.00	159.00	1.00	B0176485	0.101	3			
159.00	160.00	1.00	B0176486	0.107	-0.5			
160.00	161.00	1.00	B0176487	0.113	2			
161.00	162.00	1.00	B0176488	1.16	3			
162.00	163.00	1.00	B0176489	0.647	-0.5			
163.00	164.00	1.00	B0176491	1.37	8			
164.00	165.00	1.00	B0176492	0.078	2			
165.00	166.00	1.00	B0176493	0.094	-0.5			
166.00	167.00	1.00	B0176494	0.442	-0.5			
167.00	168.00	1.00	B0176495	0.358	1			
168.00	169.00	1.00	B0176496	5.48	-0.5			
169.00	170.00	1.00	B0176497	0.121	2			
170.00	171.00	1.00	B0176498	0.319	-0.5			
171.00	172.00	1.00	B0176500	0.065	2			
172.00	173.00	1.00	B0176501	0.04	-0.5			

Verifying Geologist: _____ **Signature:** _____ **Report Author Initials:** _____

Project: FG
Hole: FG-20-375

From (m)	To (m)	Rock Type & Description
<<Struct: 168.86 - 168.86: vein>>		lower contact
<<Struct: 172 - 172: shear>>		
<<Struct: 172.24 - 172.41: vein>>		

From (m)	To (m)	Length	Sample #	Au Best ppm	Ag Best ppm	Cu ppm	Pb ppm	Zn ppm
173.00	174.00	1.00	B0176502	0.322	-0.5			
174.00	175.00	1.00	B0176503	2.59	-0.5			

End of Hole @ 175

Verifying Geologist: _____ **Signature:** _____ **Report Author Initials:** _____

GeoSpark: Drill Hole Report

KARUS GOLD

Project: FG
Hole: FG-20-376

Prospect:	FG	**Survey Type:**	Compass	**Log Start Date:**		**Hole Diameter:**	HQ3
Projection:	NAD83-Z10	**Survey By:**		**Log End Date:**		**Core Size:**	HQ3
UTM East:	665103	**Azimuth:**	225	**Drill Company:**	Paycore	**Casing Pulled?:**	
UTM North:	5797713	**Dip:**	-75	**Drill Rig:**	Rig1	**Casing Depth (m):**	7.5
UTM Elevation (m):	1563	**Length (m):**	361.5	**Drill Started:**	2020-10-02	**Stored?:**	
Local Grid:		**Hole Type:**	DD	**Drill Completed:**	2020-10-10	**Storage Location:**	HF
Local East:		**Operating Company:**	Kore Mining Ltd.	**Logged By:**	Kaitlyn Gibson	**Report No:**	
Local North:				**Signature:**		**Report Author:**	_____
Local Elevation (m):		**Comments:**					
Claims Title:							
Section:							

Depth (m)	Survey Method	Survey By	Date Surveyed	Dip	Measured Azimuth	Correction Factor	Corrected Azimuth	Mag. Field	Accept Azimuth?	Accept Dip?	Comments
0	Compass		2020-10-02	-75	225	0	225		☑	☑	
30	Unknown		2020-10-02	-75.4	200.6	16.6	217.2	55388	☑	☑	
60	Unknown		2020-10-03	-72.9	198.6	16.6	215.2	55248	☑	☑	
90	Unknown		2020-10-03	-76.2	195.8	16.6	212.4	55293	☑	☑	
120	Unknown		2020-10-03	-77.1	194.5	16.6	211.1	55368	☑	☑	
150	Unknown		2020-10-04	-76.9	194.3	16.6	210.9	55232	☑	☑	
180	Unknown		2020-10-05	-77	193.6	16.6	210.2	55319	☑	☑	
210	Unknown		2020-10-06	-76.9	192.7	16.6	209.3	55607	☑	☑	
240	Unknown		2020-10-06	-77.1	194.5	16.6	211.1	55447	☑	☑	
270	Unknown		2020-10-07	-77.1	194.7	16.6	211.3	55220	☑	☑	

Verifying Geologist: _____ **Signature:** _____

GeoSpark: Drill Hole Report

Project: FG
Hole: FG-20-376

Depth (m)	Survey Method	Survey By	Date Surveyed	Dip	Measured Azimuth	Correction Factor	Corrected Azimuth	Mag. Field	Accept Azimuth?	Accept Dip?	Comments
300	Unknown		2020-10-07	-77.2	194.2	16.6	210.8	55327	☑	☑	
330	Unknown		2020-10-09	-77.4	194.5	16.6	211.1	54951	☑	☑	
360	Unknown		2020-10-10	-77.4	193.6	16.6	210.2	55204	☑	☑	

Verifying Geologist: _____ **Signature:** _____ **Report Author Initials:** _____

KARUS GOLD

Project: FG
Hole: FG-20-376

From (m)	To (m)		Rock Type & Description	From (m)	To (m)	Length	Sample #	Au Best ppm	Ag Best ppm	Cu ppm	Pb ppm	Zn ppm
0.00	**5.72**	**OVB**	**Overburden**									
5.72	**68.04**	**MKP**	**Knotted Phyllite** **silt**									

Dk-grey to nblack fine grained MKP dominated (70%) with SIS (30%) interbeds, both on the cm scale within MKP and as meter long interbeds. Minor graphitic surfaces, oxidation of ank porphs consistently down to 14.3m, and in halos a few cm wide sporadically (adjacent to major fractures) down to 27m. Lith minor: SIS

<<Min: 5.72 - 23.17 0.2% Pyrrhotite>> trace pyrite stringers and dissem in veins, likely a component of oxidized material down to 15.6m, trace pyrite disseminations in wallrock

<<Min: 5.72 - 23.17 0.2% Pyrite>> trace pyrite stringers and dissem in veins, likely a component of oxidized material down to 15.6m, trace pyrite disseminations in wallrock

<<Min: 23.17 - 30.4 0.1% Chalcopyrite>> minor pyrite stringers and disseminations in veins and wallrock, trace po str in veins and wallrock, mm-cm scale, often along vein margins with ultra trace chalcopyrite, ultra trace galena

<<Min: 23.17 - 30.4 0.5% Pyrite>> minor pyrite stringers and disseminations in veins and wallrock, trace po str in veins and wallrock, mm-cm scale, often along vein margins with ultra trace chalcopyrite, ultra trace galena

<<Min: 23.17 - 34.4 Chalcopyrite>>

<<Min: 23.17 - 34.4 Sphalerite>>

<<Min: 23.17 - 34.4 Galena>>

<<Min: 30.4 - 76.17 0.2% Pyrite>> py-po +/- (cpy-sph) partial replacement of ank in qz veins. Trace py infill replacement of pbl strain shadows. Trace blebby cpy-sph shares dist style with py-po.

<<Min: 30.4 - 76.17 0.1% Pyrrhotite>> py-po +/- (cpy-sph) partial replacement of ank in qz veins. Trace py infill replacement of pbl strain shadows. Trace blebby cpy-sph shares dist style with py-po.

<<Min: 34.4 - 67.95 Chalcopyrite>>

<<Min: 34.4 - 67.95 Sphalerite>>

<<Alt: 5.72 - 34.4 weak Graphite>> Pervasive patchy moderate oxidation of ank porph and sulphides down to ~14.3m, sporadically down to 27m in halos along fractures, carbonaceous/graphitic frac surfaces and internal foliae throughout

<<Alt: 5.72 - 34.4 strong Quartz-Clay-Pyrite>> Pervasive patchy moderate oxidation of ank porph and sulphides down to ~14.3m, sporadically down to 27m in halos along fractures, carbonaceous/graphitic frac surfaces and internal foliae throughout

<<Alt: 34.4 - 67.95 moderate Sericite-Carbonate-Pyrite>> qz-carb-(py) moderately developed in domains along S1, as blebs and wisps, and in pbl strain shadows.

Verifying Geologist: _____ **Signature:** _____ **Report Author Initials:** _____

KARUS GOLD

Project: FG
Hole: FG-20-376

From (m)	To (m)	Rock Type & Description	From (m)	To (m)	Length	Sample #	Au Best ppm	Ag Best ppm	Cu ppm	Pb ppm	Zn ppm
		<<Alt: 34.4 - 67.95 moderate Graphite>> qz-carb-(py) moderately developed in domains along S1, as blebs and wisps, and in pbl strain shadows.									
		<<Alt: 67.95 - 94.6 moderate Sericite-Carbonate-Pyrite>> ser-carb-(py) moderately developed in domains along S1, as blebs and wisps, and in pbl strain shadows. 10% replacement QV with brecciated/mottled contacts.									
		<<Alt: 67.95 - 94.6 strong Quartz-Clay-Pyrite>> ser-carb-(py) moderately developed in domains along S1, as blebs and wisps, and in pbl strain shadows. 10% replacement QV with brecciated/mottled contacts.									
		<<Vein: 5.72 - 11.9 5% Quartz-Ankerite>> cm-5cm thick quartz veins with highly oxidized presumed sulphides and ANK clots, broken up and vuggy texture in this oxidized zone									
		<<Vein: 11.9 - 17.86 20% Quartz-Ankerite>> few cm-40cm quartz veins. Vuggy, highly oxidized character of sulphides continues to 15.6m, after which ttrace sulphide stringers (0.2%)are observed,along with wrc's and 1% ank clots									
		<<Vein: 17.86 - 23.17 0.2% Quartz>> a single quartz vein, foliation parallel, cm scale									
		<<Vein: 23.17 - 34.4 30% Quartz-Ankerite>> Boudinaged and distorted quartz veins, patchy oxidation and vuggy appearance adj to major fracs, clotty ankerite (2%, locally to 10%), greenish translucent mineral (ser+chl?), distorted and stretched wallrock clasts, minory py+/-po (0.5%) stringers and clots, ultra trace chalcopyrite (<0.2%) mixed with these str+clts									
		<<Vein: 34.4 - 67.95 1% Quartz-Ankerite>> qz-ank-(py,po, cpy,sph) veins, 1-3cm true thickness, boundined, semi-conformable to S0.									
		<<Vein: 67.95 - 77.5 20% Quartz-Ankerite>> Brecciated and mottled qz veins 1-55cm wide with highly sericitized host rock brecciated pieces, ank clusters, py+po blebs, trace cpy blebs, and graphite on boundary fracture surfaces. Some dipping 40-70 degrees but most have no discernible angle.									
		<<Struct: 19.35 - 19.36: bedding>> bedding in mkp									
		<<Struct: 20.49 - 20.5: bedding>> bedding in mkp									
		<<Struct: 21.27 - 21.28: vein>> cm wide quartz vein, foliation parallel									
		<<Struct: 21.46 - 21.47: primary foliation>> mod fol in mkp									
		<<Struct: 22.61 - 22.62: primary foliation>> mod fol in mkp									
		<<Struct: 25.58 - 25.59: bedding>> laminated in mkp									
		<<Struct: 25.58 - 25.59: primary foliation>> mod fol in mkp									
		<<Struct: 27.65 - 27.66: bedding>> laminated in mkp									
		<<Struct: 27.65 - 27.66: primary foliation>> mod fol in mkp									
		<<Struct: 29.06 - 29.07: vein>> QV ore bearing set, no beta									

Verifying Geologist: _____ **Signature:** _____ **Report Author Initials:** _____

KARUS GOLD

Project: FG
Hole: FG-20-376

From (m)	To (m)	Rock Type & Description
		<<Struct: 33.6 - 33.61: bedding>> laminated in mkp
		<<Struct: 33.6 - 33.61: primary foliation>> well defined fol in mkp
		<<Struct: 35.9 - 35.91: primary foliation>> well defined fol in mkp
		<<Struct: 35.9 - 35.91: bedding>> laminated in mkp
		<<Struct: 36.1 - 36.11: vein>> QV Qank 0.5cm wide
		<<Struct: 39.4 - 39.41: primary foliation>> well defined fol in mkp
		<<Struct: 39.6 - 39.61: bedding>> well defined fol in mkp
		<<Struct: 42.55 - 42.56: primary foliation>> well defined fol in mkp
		<<Struct: 47.35 - 47.36: bedding>> laminated in mkp
		<<Struct: 50.6 - 50.61: primary foliation>> well defined fol in mkp
		<<Struct: 50.7 - 50.71: bedding>> laminated in mkp
		<<Struct: 53.85 - 53.86: bedding>> laminated in mkp
		<<Struct: 53.9 - 53.91: primary foliation>> well defined fol in mkp
		<<Struct: 56.9 - 56.91: primary foliation>> well defined fol in mkp
		<<Struct: 56.9 - 56.91: bedding>> laminated in mkp
		<<Struct: 60.5 - 60.51: primary foliation>> well defined fol in mkp
		<<Struct: 60.5 - 60.51: bedding>> bedding in mkp
		<<Struct: 63.6 - 63.61: primary foliation>> well defined fol in mkp
		<<Struct: 63.65 - 63.66: bedding>> laminated in mkp
		<<Struct: 66.45 - 66.46: primary foliation>> well defined fol in mkp
		<<Struct: 66.5 - 66.51: bedding>> bedding in mkp

From (m)	To (m)	Length	Sample #	Au Best ppm	Ag Best ppm	Cu ppm	Pb ppm	Zn ppm
5.72	7.25	1.53	3781019	0.011	0.707	45.8	18.16	100.5
7.25	8.12	0.87	3781020	0.009	0.644	47.6	18.07	108.8
8.12	9.00	0.88	3781021	-0.0025	0.737	51.9	25.22	119.7
9.00	10.50	1.50	3781022	0.008	0.417	30.9	17.83	92.4
10.50	12.00	1.50	3781023	-0.0025	0.8	74	15.37	70.6
12.00	13.08	1.08	3781024	0.017	0.313	12.7	12.39	60.3

Verifying Geologist: _____ **Signature:** _____ **Report Author Initials:** _____

GeoSpark: Drill Hole Report

KARUS GOLD

Project: FG
Hole: FG-20-376

From (m)	To (m)	Rock Type & Description	From (m)	To (m)	Length	Sample #	Au Best ppm	Ag Best ppm	Cu ppm	Pb ppm	Zn ppm
			13.08	14.50	1.42	3781025	0.005	0.143	15.9	17.99	90.3
			14.50	15.96	1.46	3781026	0.005	0.518	60.5	15.15	146.2
			15.96	17.21	1.25	3781028	0.005	0.184	19.9	15.98	97.4
			17.21	18.20	0.99	3781029	-0.0025	0.707	36.3	14.08	48.1
			18.20	19.50	1.30	3781030	0.009	0.73	37.9	18.77	73.2
			19.50	21.00	1.50	3781031	0.008	0.614	36.5	19.02	78.4
			21.00	22.25	1.25	3781032	0.008	0.47	26.4	20.6	59.3
			22.25	23.56	1.31	3781033	-0.0025	0.215	11.2	21.53	58.6
			23.56	24.62	1.06	3781034	0.014	0.504	57.3	18.76	115.9
			24.62	25.70	1.08	3781035	0.006	0.283	27.8	14.65	93.8
			25.70	27.00	1.30	3781037	0.006	0.35	33.1	22.54	130.1
			27.00	28.30	1.30	3781038	0.007	0.319	25.5	17.62	134.1
			28.30	29.36	1.06	3781039	0.013	1.071	57.1	23	80.8
			29.36	30.36	1.00	3781040	0.007	0.593	77.2	20.45	131.6
			30.36	31.50	1.14	3781041	-0.0025	0.259	38.6	20.47	130.8
			31.50	32.55	1.05	3781042	0.007	0.369	17.5	39.78	132.3
			32.55	33.40	0.85	3781043	0.013	0.342	41.2	18.18	105
			33.40	34.50	1.10	3781044	0.014	0.263	47.4	17.14	60.4
			34.50	36.00	1.50	3781046	0.008	0.391	38.5	20.22	92.2
			36.00	37.50	1.50	3781047	0.006	0.276	30	18.37	91.4
			37.50	39.00	1.50	3781048	0.006	0.47	32.9	17.53	84.2
			39.00	40.50	1.50	3781049	0.008	0.437	39.2	17.21	107
			40.50	42.00	1.50	3781050	0.012	0.578	51.2	24.58	233.7
			42.00	43.50	1.50	3781051	0.007	0.342	32.6	16.68	100.7
			43.50	45.00	1.50	3781052	0.009	0.413	44.4	17.04	98.9
			45.00	46.50	1.50	3781053	0.006	0.299	33.3	15.52	101.2
			46.50	48.00	1.50	3781055	0.009	0.594	80.9	18.8	125.2

Verifying Geologist: _____ **Signature:** _____ **Report Author Initials:** _____

KARUS GOLD

Project: FG
Hole: FG-20-376

From (m)	To (m)	Rock Type & Description	
68.04	**73.28**	**MKP** **Knotted Phyllite**	**silt**

dk grey to black MKP with 6-50cm wide QV concentrated in BP. Pbls not typically adjacent to veins. Lith minor: BP
<<Struct: 69.65 - 69.66: bedding>> bedding in mkp
<<Struct: 70 - 70.01: vein>> QV Qank section 30% over 4m

73.28	**76.17**	**SIS** **Interbedded Sandstone/Siltstone**	**silt**

Black fine grained SIS with crenulated laminations and 10-15cm QVs. Lith minor:
<<Struct: 74.75 - 74.76: fold axis>> fold axis in high alt section

From (m)	To (m)	Length	Sample #	Au Best ppm	Ag Best ppm	Cu ppm	Pb ppm	Zn ppm
48.00	49.50	1.50	3781056	0.007	0.407	41.8	19.51	67.9
49.50	51.00	1.50	3781057	0.005	0.487	54.6	17.19	76.3
51.00	52.50	1.50	3781058	0.006	0.176	15.9	15.06	76.8
52.50	54.00	1.50	3781059	0.008	0.385	33.2	18.56	95.5
54.00	55.50	1.50	3781060	0.007	0.409	39.9	18.31	87
55.50	57.00	1.50	3781061	0.008	0.342	34.5	15.89	85.6
57.00	58.50	1.50	3781062	0.009	0.541	64.6	15.88	57.3
58.50	60.00	1.50	3781064	0.055	0.294	34.2	16.27	101.9
60.00	61.50	1.50	3781065	0.009	0.279	37.2	17.17	97.5
61.50	63.00	1.50	3781066	0.086	0.267	23.3	16.09	124.8
63.00	64.50	1.50	3781067	0.04	0.31	23.5	15.4	101.7
64.50	66.00	1.50	3781068	0.022	0.572	66.7	19.12	43.2
66.00	66.92	0.92	3781069	0.133	0.616	45.4	17.49	78
66.92	67.95	1.03	3781070	0.005	0.313	35.8	16.53	116
67.95	69.00	1.05	3781071	0.015	0.277	37.2	17.25	48.2
69.00	70.04	1.04	3781073	0.77	0.759	27.5	15.49	57.6
70.04	71.05	1.01	3781074	0.02	0.374	36.4	15.18	119.7
71.05	72.12	1.07	3781075	0.008	0.349	25.1	16.78	108.1
72.12	72.92	0.80	3781076	0.014	0.61	36.6	22.18	116.7
72.92	74.10	1.18	3781077	0.133	0.888	61.5	21.2	97.6
74.10	75.05	0.95	3781078	0.017	0.578	89.6	17.93	35.5
75.05	76.17	1.12	3781079	0.024	0.312	38.3	13.15	34.7

Verifying Geologist: _____ **Signature:** _____ **Report Author Initials:** _____

KARUS GOLD

Project: FG
Hole: FG-20-376

From (m)	To (m)	Rock Type & Description	From (m)	To (m)	Length	Sample #	Au Best ppm	Ag Best ppm	Cu ppm	Pb ppm	Zn ppm
76.17	**86.09**	**MKP Knotted Phyllite silt**									
dk grey to black MKP with 1-30cm wide QV concentrated in silts. Pbls not typically adjacent to veins. Lith minor: SIS											
<<Min: 76.17 - 88.7 0.4% Pyrite>> py-po +/- (cpy) partial replacement of ank in qz veins and on vein margins. Trace py infill replacement of pbl strain shadows and pyrite bands in silt layers. Trace blebs cpy.											
<<Min: 76.17 - 88.7 0.2% Pyrrhotite>> py-po +/- (cpy) partial replacement of ank in qz veins and on vein margins. Trace py infill replacement of pbl strain shadows and pyrite bands in silt layers. Trace blebs cpy.											
<<Vein: 77.5 - 81.94 1% Quartz-Ankerite>> Brecciated and mottled qz veins 1-2cm wide with highly sericitized host rock brecciated pieces, ank clusters, and trace py blebs											
<<Vein: 81.94 - 90.71 13% Quartz-Ankerite>> Brecciated and mottled qz veins 1-30cm wide with highly sericitized host rock brecciated pieces, ank clusters, py+po blebs, trace cpy blebs, and graphite on boundary fracture surfaces. Some dipping 10-30 degrees but most have no discernible angle. Py veinlets in SIS.											
<<Struct: 78.4 - 78.41: primary foliation>> well defined fol in mkp											
<<Struct: 81.35 - 81.36: primary foliation>> well defined fol in mkp											
<<Struct: 81.4 - 81.41: bedding>> bedding in mkp											
<<Struct: 82.4 - 82.41: vein>> QV Qank, wavy contacts											
<<Struct: 85.35 - 85.36: primary foliation>> well defined fol in mkp											
			76.17	77.17	1.00	3781080	0.029	0.441	62.8	20.43	125.2
			77.17	78.18	1.01	3781082	0.063	0.396	43.2	27.84	68.8
			78.18	79.37	1.19	3781083	0.081	0.248	16.3	18.99	66
			79.37	80.70	1.33	3781084	0.01	0.211	18.1	17.01	84.2
			80.70	81.94	1.24	3781085	0.018	0.366	41.9	18.54	108.8
			81.94	83.15	1.21	3781086	0.031	0.509	60.7	13.69	104.7
			83.15	84.22	1.07	3781087	0.118	0.521	28.8	24.67	81.6
			84.22	85.11	0.89	3781088	0.112	0.114	11.2	18.66	56.7
			85.11	86.09	0.98	3781089	0.024	0.257	21.7	18.7	96.7
86.09	**89.02**	**BP Black Phyllite silt**									
Black fine grained phyllite and siltstone with brecciated QV with wavy contacts. Minor pbls in phyllite. Lith minor: QVV											
<<Min: 88.7 - 107.22 0.2% Pyrite>> py-po +/- (cpy) partial replacement of ank in qz veins and on vein margins. Trace py infill replacement of pbl strain shadows and pyrite bands in silt layers. Trace blebs cpy.											

Verifying Geologist: _____ **Signature:** _____ **Report Author Initials:** _____

KARUS GOLD

Project: FG
Hole: FG-20-376

From (m)	To (m)	Rock Type & Description	From (m)	To (m)	Length	Sample #	Au Best ppm	Ag Best ppm	Cu ppm	Pb ppm	Zn ppm
		<<Min: 88.7 - 107.22 0.2% Pyrrhotite>> py-po +/- (cpy) partial replacement of ank in qz veins and on vein margins. Trace py infill replacement of pbl strain shadows and pyrite bands in silt layers. Trace blebs cpy.									
		<<Struct: 88.25 - 88.26: vein>> QV Qank, wavy contacts									
		<<Struct: 88.8 - 88.81: bedding>> bedding in SST									
			86.09	87.19	1.10	3781091	0.05	0.569	42.5	17.7	92
			87.19	87.97	0.78	3781092	0.019	0.866	59.4	20.66	45.8
			87.97	89.02	1.05	3781093	0.107	0.786	66.7	22.91	117
89.02	**93.89**	**MKP Knotted Phyllite mud**									
		Black MKP with one 12cm (true) QV. Pbls not typically adjacent to veins. Well defined fol. Lith minor:									
		<<Vein: 90.71 - 111.37 2% Quartz-Ankerite>> Brecciated qz veins 1-17cm wide with highly sericitized host rock brecciated pieces, ank clusters, py+po blebs, and graphite on boundary fracture surfaces. Ankerite also contains red blebs, appearing to be hematite containing specular hematite. Some veins dipping 10-30 degrees but most have no discernible angle. Py veinlets in SIS.									
		<<Struct: 90.8 - 90.81: primary foliation>> well defined fol in mkp									
			89.02	90.00	0.98	3781094	0.016	0.508	63.9	18.46	180.9
			90.00	90.98	0.98	3781095	0.327	0.324	36.8	17.8	131.6
			90.98	92.01	1.03	3781096	0.02	0.155	17.6	17.99	86.5
			92.01	93.00	0.99	3781097	0.035	0.146	18.4	17.56	54
			93.00	93.89	0.89	3781098	0.009	0.132	19.3	19.82	71.8
93.89	**130.15**	**SST Sandstone f-sand**									
		SST-dominant interbeds of silicified grey medium-grained SST, black MKP, and black pyrite-bearing thin SIS beds. MKP beds on a 10cm to 1.5m scale with 0.5% QV. Well defined foliation. Lith minor: MKP									
		<<Min: 107.22 - 128.41 0.1% Pyrite>> trace py disseminated in MKP and SIS									
		<<Min: 128.41 - 136.24 0.2% Pyrite>> py-po in QV margins in SST and silt layers in MKP									
		<<Min: 128.41 - 136.24 0.2% Pyrrhotite>> py-po in QV margins in SST and silt layers in MKP									
		<<Alt: 94.6 - 118 moderate Sericite-Carbonate-Pyrite>> Silicified SST with SCP-altered interbeds of MKP and SIS. Oxidized ank aggregates in QV and occasional chl concentrated in vein selvages									
		<<Alt: 94.6 - 118 weak Silica>> Silicified SST with SCP-altered interbeds of MKP and SIS. Oxidized ank aggregates in QV and occasional chl concentrated in vein selvages									

Verifying Geologist: _____ **Signature:** _____ **Report Author Initials:** _____

KARUS GOLD

Project: FG
Hole: FG-20-376

From (m)	To (m)	Rock Type & Description	From (m)	To (m)	Length	Sample #	Au Best ppm	Ag Best ppm	Cu ppm	Pb ppm	Zn ppm
		<<Alt: 118 - 126.65 moderate Silica>> Stronger silicification of SST (particularly from 122-123m) with SCP-altered interbeds of MKP and SIS. Oxidided ank aggregates in QV. Relatively strong carb. in SST from 123-end of interval.									
		<<Alt: 118 - 126.65 moderate Sericite-Carbonate-Pyrite>> Stronger silicification of SST (particularly from 122-123m) with SCP-altered interbeds of MKP and SIS. Oxidided ank aggregates in QV. Relatively strong carb. in SST from 123-end of interval.									
		<<Alt: 126.65 - 130.15 moderate Sericite-Carbonate-Pyrite>> Silicified SST with SCP-altered interbeds of MKP and SIS. Oxidized ank aggregates in QV.									
		<<Alt: 126.65 - 130.15 weak Silica>> Silicified SST with SCP-altered interbeds of MKP and SIS. Oxidized ank aggregates in QV.									
		<<Vein: 111.37 - 127.37 0.2% Quartz-Ankerite>> qz-ank vlts up to 2cm wide with trace sulphide content									
		<<Vein: 127.37 - 129.3 40% Quartz-Ankerite>> Brecciated qz veins 2-38cm wide with highly sericitized host rock brecciated pieces, ank clusters, and trace py+po blebs in vein selvages.									
		<<Struct: 95.3 - 95.31: bedding>> bedding in SST									
		<<Struct: 98.5 - 98.51: bedding>> bedding in mkp									
		<<Struct: 98.55 - 98.56: primary foliation>> well defined fol in mkp									
		<<Struct: 99.75 - 99.76: primary foliation>> weakly defined fol									
		<<Struct: 99.75 - 99.76: bedding>> bedding in SLS									
		<<Struct: 104.85 - 104.86: primary foliation>> moderate fol in SLS									
		<<Struct: 104.85 - 104.86: bedding>> bedding in SLS									
		<<Struct: 106 - 106.01: vein>> QV 20% Qank									
		<<Struct: 108.25 - 108.26: bedding>> bedding in SST									
		<<Struct: 108.4 - 108.41: primary foliation>> well defined fol in SST									
		<<Struct: 109.4 - 109.41: bedding>> bedding in SST									
		<<Struct: 109.4 - 109.41: primary foliation>> moderate fol in SST									
		<<Struct: 112.1 - 112.11: bedding>> bedding in SST									
		<<Struct: 112.15 - 112.16: primary foliation>> moderate fol in SST									
		<<Struct: 115.3 - 115.31: bedding>> well defined fol in MKP									
		<<Struct: 115.35 - 115.36: primary foliation>> bedding in SST									
		<<Struct: 119.92 - 119.93: primary foliation>> well defined fol in SST									

Verifying Geologist: _____ **Signature:** _____ **Report Author Initials:** _____

KARUS GOLD

Project: FG
Hole: FG-20-376

From (m)	To (m)	Rock Type & Description
<<Struct: 122.5 - 122.51: primary foliation>> well defined fol in SST		
<<Struct: 125.6 - 125.7: primary foliation>> moderately defined fol in SST		
<<Struct: 125.65 - 125.66: bedding>> bedding in SST		
<<Struct: 127.8 - 127.81: primary foliation>> well defined fol in SST		

From (m)	To (m)	Length	Sample #	Au Best ppm	Ag Best ppm	Cu ppm	Pb ppm	Zn ppm
93.89	94.79	0.90	3781100	0.01	0.303	42.7	24.54	135.8
94.79	96.00	1.21	3781101	0.011	0.19	18.6	15.35	29.6
96.00	97.00	1.00	3781102	0.005	0.171	23	15.32	46.9
97.00	98.00	1.00	3781103	0.022	0.42	24.6	12.78	81.7
98.00	98.95	0.95	3781104	0.007	0.312	24.5	18.46	45.2
98.95	100.50	1.55	3781105	0.005	0.222	18.4	21.94	40.1
100.50	102.00	1.50	3781106	-0.0025	0.206	19.1	20.76	53.8
102.00	103.50	1.50	3781107	-0.0025	0.184	14	15.75	46.9
103.50	105.00	1.50	3781109	-0.0025	0.416	45	16.02	32.8
105.00	106.50	1.50	3781110	-0.0025	0.238	28.8	15.43	34.2
106.50	108.00	1.50	3781111	0.005	0.173	24	15.69	39.2
108.00	109.50	1.50	3781112	-0.0025	0.211	19.4	13.42	37.4
109.50	111.00	1.50	3781113	0.006	0.164	16.7	13.78	34.3
111.00	112.50	1.50	3781114	-0.0025	0.307	23.2	12.18	35.7
112.50	114.00	1.50	3781115	-0.0025	0.179	15.1	12.64	40.7
114.00	115.50	1.50	3781116	-0.0025	0.132	12.7	11.64	31.6
115.50	116.53	1.03	3781118	0.006	0.113	14.1	13.13	30
116.53	117.89	1.36	3781119	-0.0025	0.355	25.6	16.85	50.7
117.89	118.50	0.61	3781120	-0.0025	0.096	8.7	11.9	23.9
118.50	120.00	1.50	3781121	-0.0025	0.206	15.2	12.51	31.6
120.00	121.50	1.50	3781122	-0.0025	0.192	16.7	13.39	41.1
121.50	123.00	1.50	3781123	-0.0025	0.139	16.9	9.34	27.6
123.00	124.50	1.50	3781124	-0.0025	0.069	11.3	16.88	21.3

Verifying Geologist: _____ **Signature:** _____ **Report Author Initials:** _____

KARUS GOLD

Project: FG
Hole: FG-20-376

From (m)	To (m)	Rock Type & Description
130.15	**143.08**	**MKP Knotted Phyllite mud**
		Black (90%) MKP with minor interbeds on SIS (10%) and QV. Pbls not typically adjacent to veins. Well defined fol. Lith minor: SIS
		<<Min: 136.24 - 143.08 0.1% Pyrite>> trace finely disseminated euh py in MKP and py replacing some pbls
		<<Alt: 130.15 - 141.21 moderate Carbonate>> MKP with ankerite replacement of mm-scale beds and iron carbonate pbls.
		<<Alt: 141.21 - 149.1 strong Sericite-Carbonate-Pyrite>> MKP and ankerite replaced silt beds around QV, aggregates of ankerite in QV
		<<Vein: 133.25 - 133.9 50% Quartz-Ankerite>> One long brecciated qz-ank vein in MKP with wavy margins containing py+po blebs and trace cpy in selvages and small blebs in vein.
		<<Vein: 141.24 - 148.28 6% Quartz-Ankerite>> QV up to 13cm wide that appear as wispy and sometimes mottled, folded layers in BP with no consistent direction. Oxidized ankerite clusters and up to 4% po+py locally.
		<<Struct: 130.6 - 130.61: primary foliation>> Well defined fol in MKP
		<<Struct: 130.7 - 130.71: bedding>> bedding in MKP
		<<Struct: 135.6 - 135.61: bedding>> bedding in MKP
		<<Struct: 135.65 - 135.66: primary foliation>> well defined fol in MKP
		<<Struct: 138.1 - 138.11: primary foliation>> well defined fol in MKP
		<<Struct: 142.35 - 142.36: primary foliation>> fol in MKP (could be bedding)
		<<Struct: 142.6 - 142.61: primary foliation>> well defined fol in MKP

From (m)	To (m)	Length	Sample #	Au Best ppm	Ag Best ppm	Cu ppm	Pb ppm	Zn ppm
124.50	126.00	1.50	3781125	0.009	0.125	12.1	13.48	26.9
126.00	127.37	1.37	3781127	-0.0025	0.183	15.1	17.95	39.4
127.37	128.45	1.08	3781128	-0.0025	0.185	17.1	16.65	23.3
128.45	129.39	0.94	3781129	-0.0025	0.153	19.4	11.01	28.9
129.39	130.15	0.76	3781130	-0.0025	0.134	30.1	15.23	45.3
130.15	131.30	1.15	3781131	0.006	0.316	35.4	36.61	68.6
131.30	132.29	0.99	3781132	0.008	0.48	26	26.72	88.9
132.29	133.16	0.87	3781133	0.008	0.142	17.7	16.39	56.5
133.16	134.18	1.02	3781134	0.019	0.315	26.1	15.96	48.8

Verifying Geologist: _____ **Signature:** _____ **Report Author Initials:** _____

KARUS GOLD

Project: FG
Hole: FG-20-376

From (m)	To (m)	Rock Type & Description
143.08	**145.50**	**SIS** **Interbedded silt Sandstone/Siltstone**

Black and grey interbeds of silt on a cm scale. Deformation intensity 2. Lith minor:

<<Min: 143.08 - 149 0.5% Pyrite>> Py+po blebs in veins and vein selvages. Wispy pyrite stringers and trace euhedral disseminated pyrite in muds.

<<Min: 143.08 - 149 0.5% Pyrrhotite>> Py+po blebs in veins and vein selvages. Wispy pyrite stringers and trace euhedral disseminated pyrite in muds.

<<Struct: 143.8 - 143.81: bedding>> bedding in SIS

145.50	**158.00**	**MKP** **Knotted Phyllite mud**

Black (90%) MKP with minor interbeds on SIS (10%) and QV. Pbls not typically adjacent to veins. Well defined fol. Lith minor: SIS

<<Min: 149 - 168.79 0.2% Pyrite>> Trace py replacing ankerite in foliation layers, vein selvages, and rare pbls

<<Alt: 149.1 - 168.79 moderate Carbonate>> MKP and ankerite replaced silt beds, iron carbonate pbls, ankerite in sparse QV

<<Vein: 148.28 - 149.1 50% Quartz-Ankerite>> Same texture as previous with veins up to 30cm wide and increased intensity

<<Vein: 149.1 - 168.79 0.3% Quartz-Ankerite>> Sparse QV from 1mm to 2cm wide, originally planar/BX but now with light wavy deformation from folding. Some veins are crenulated and pinch out/are discontinuous. Oxidized ankerite clusters, trace euhedral pyrite, and oxidized pbl shadows.

<<Struct: 146.7 - 146.71: bedding>> bedding in MKP

<<Struct: 146.71 - 146.72: primary foliation>> well defined fol in MKP

From (m)	To (m)	Length	Sample #	Au Best ppm	Ag Best ppm	Cu ppm	Pb ppm	Zn ppm
134.18	135.00	0.82	3781136	0.008	0.168	17.7	16.55	66.4
135.00	136.50	1.50	3781137	0.116	0.335	27.4	17.29	83.2
136.50	138.00	1.50	3781138	0.008	0.349	30.2	15.67	83
138.00	139.50	1.50	3781139	0.009	0.569	54.1	16.29	83.9
139.50	141.00	1.50	3781140	0.01	0.397	25.7	15.58	83
141.00	142.50	1.50	3781141	0.007	0.196	23.5	15.08	100.2
142.50	143.08	0.58	3781142	0.008	0.143	11.8	14.81	115.1
143.08	144.00	0.92	3781212	0.019	0.704	55.8	23.5	75.2
144.00	145.50	1.50	3781143	0.025	0.534	56.5	16.23	52.9
145.50	147.00	1.50	3781145	0.148	0.403	38.6	17.5	67.3
147.00	148.28	1.28	3781146	0.014	0.508	51.8	18.73	81.3
148.28	149.10	0.82	3781147	0.049	0.547	36.6	26.09	107
149.10	150.00	0.90	3781148	0.007	0.341	24.7	17.78	89.6
150.00	151.50	1.50	3781149	0.008	0.521	39.4	19.49	96.9
151.50	153.00	1.50	3781150	0.009	0.407	33.6	17.68	83.1
153.00	154.50	1.50	3781151	0.009	0.472	37	18.14	85.6

Verifying Geologist: _____ **Signature:** _____ **Report Author Initials:** _____

Project: FG
Hole: FG-20-376

From (m)	To (m)	Rock Type & Description	From (m)	To (m)	Length	Sample #	Au Best ppm	Ag Best ppm	Cu ppm	Pb ppm	Zn ppm
<<Struct: 149.85 - 149.86: bedding>> bedding in MKP			154.50	156.00	1.50	3781152	0.011	0.41	38.1	18.44	86.5
<<Struct: 149.88 - 149.89: primary foliation>> well defined fol in MKP			156.00	156.95	0.95	3781154	0.011	0.416	30.7	20.46	90.8
<<Struct: 152.9 - 152.91: primary foliation>> well defined fol in MKP			156.95	158.00	1.05	3781155	0.008	0.469	43.6	20.87	89.2
<<Struct: 157.04 - 157.05: bedding>> bedding in MKP											
<<Struct: 157.04 - 157.05: primary foliation>> well defined fol in MKP											
158.00	**159.00 MKP**	**Knotted Phyllite** **mud**	158.00	159.00	1.00	3781156	0.012	0.71	46.8	19.14	87.3
Laminated black MKP with alternating black and light grey beds on a mm scale Lith minor:											
159.00	**175.71 MKP**	**Knotted Phyllite** **mud**	159.00	160.50	1.50	3781157	0.01	0.686	40.5	18.84	91.1
Black (90%) MKP with minor interbeds on SIS (10%) and QV. Pbls not typically adjacent to veins. Well defined fol. Lith minor: SIS											
<<Min: 168.79 - 171.53 0.2% Pyrrhotite>> Py+po in vein selvages and fracture fillings within quartz, in close proximity to ankerite. 5% locally within veins. Py replacing some mud beds on a mm scale.			160.50	162.00	1.50	3781158	0.007	0.484	40.5	17.29	98.1
<<Min: 168.79 - 171.53 0.2% Pyrite>> Py+po in vein selvages and fracture fillings within quartz, in close proximity to ankerite. 5% locally within veins. Py replacing some mud beds on a mm scale.			162.00	163.50	1.50	3781159	0.011	0.542	39.3	17.76	83.1
<<Min: 171.53 - 181.5 0.3% Pyrite>> Slightly increased py+po in host rock in euhedral disseminations, pbl replacement, and bed replacement. 1-2% local py+po in qz fractures and vein selvages.			163.50	165.00	1.50	3781160	0.01	0.458	33.4	15.28	82.6
<<Min: 171.53 - 181.5 0.3% Pyrrhotite>> Slightly increased py+po in host rock in euhedral disseminations, pbl replacement, and bed replacement. 1-2% local py+po in qz fractures and vein selvages.			165.00	166.50	1.50	3781161	0.01	0.48	38.2	13.94	76.5
<<Alt: 168.79 - 171.53 weak Graphite>> MKP and ankerite replaced silt beds around QV, aggregates of ankerite in QV. Minor graphitic alteration in fissile sections			166.50	168.00	1.50	3781163	-0.0025	0.275	24.3	14.65	90.5
<<Alt: 168.79 - 171.53 moderate Sericite-Carbonate-Pyrite>> MKP and ankerite replaced silt beds around QV, aggregates of ankerite in QV. Minor graphitic alteration in fissile sections			168.00	168.79	0.79	3781164	0.006	0.213	17.2	14.59	95.7
<<Alt: 171.53 - 182.9 weak Graphite>> MKP and ankerite replaced silt beds, ankerite in sparse QV, iron carbonate pbls, minor graphitic alteration in fissile fracture surfaces			168.79	169.72	0.93	3781165	0.006	0.293	44.8	13.67	81.1
<<Alt: 171.53 - 182.9 moderate Carbonate>> MKP and ankerite replaced silt beds, ankerite in sparse QV, iron carbonate pbls, minor graphitic alteration in fissile fracture surfaces			169.72	170.56	0.84	3781166	-0.0025	0.38	46.9	17.44	102.7
<<Vein: 168.79 - 171.53 35% Quartz-Ankerite>> BX QV up to 25cm wide with wispy veinlets, trace py+po in vein selvages, ankerite aggregates, and chlorite blebs 1cm wide. Some have measurable angles but not consistent.			170.56	171.53	0.97	3781167	0.016	0.329	46.2	13.43	54.2
<<Vein: 171.53 - 182.9 2% Quartz-Ankerite>> Undulatory/wavy QV up to 3cm wide with small vugs and relateively low sulphide content. Fracture-controlled py+po within quartz			171.53	173.00	1.47	3781168	0.007	0.283	26.5	16.5	97.6

Verifying Geologist: _____ **Signature:** _____ **Report Author Initials:** _____

KARUS GOLD

Project: FG
Hole: FG-20-376

From (m)	To (m)	Rock Type & Description		From (m)	To (m)	Length	Sample #	Au Best ppm	Ag Best ppm	Cu ppm	Pb ppm	Zn ppm
<<Struct: 160.15 - 160.16: bedding>> bedding in MKP				173.00	174.43	1.43	3781169	0.008	0.416	42.1	19.82	109
<<Struct: 160.22 - 160.23: primary foliation>> well defined fol in MKP				174.43	175.71	1.28	3781170	0.007	0.345	34.5	19.88	99.8
<<Struct: 162.3 - 162.31: vein>> 1.5cm wide barren QV with ank												
<<Struct: 162.5 - 162.51: bedding>> bedding in MKP												
<<Struct: 162.55 - 162.56: primary foliation>> well defined fol in MKP												
<<Struct: 164.92 - 164.93: primary foliation>> well defined fol in MKP												
<<Struct: 169.45 - 169.46: bedding>> bedding in SIS												
<<Struct: 170.6 - 170.61: vein>> Brecciated mineralized QV												
<<Struct: 171.4 - 171.41: vein>> mineralized QV												
<<Struct: 172 - 172.01: primary foliation>> well defined fol in SIS												
<<Struct: 172.1 - 172.11: bedding>> bedding in SIS												
<<Struct: 175.65 - 175.66: primary foliation>> fol on lower lith boundary of MKP												
				175.71	176.69	0.98	3781172	0.03	1.127	56	27.11	95
175.71	**177.70**	**SIS**	**Interbedded Sandstone/Siltstone** **silt**	176.69	177.71	1.02	3781173	0.016	0.489	39.1	20.37	71.5
Black and grey interbeds of silt on a cm scale. Weakly deformed. Lith minor:												
<<Struct: 175.87 - 175.88: bedding>> Bedding on upper lith boundary of SIS												
<<Struct: 176.4 - 176.41: vein>> Mineralized QV												
<<Struct: 177.13 - 177.14: bedding>> bedding in SIS												
177.70	**208.50**	**SIS**	**Interbedded Sandstone/Siltstone** **mud**									
SIS and MKP (50%) with 30% veining Lith minor: MKP												
<<Min: 181.5 - 183 0.1% Pyrite>> Trace py blebs in host rock												
<<Min: 183 - 185.52 0.5% Pyrrhotite>> Py+po in vein selvages and disseminated euhedral py in host rock. Pbls are square/rhomboid shape												
<<Min: 183 - 185.52 1.5% Pyrite>> Py+po in vein selvages and disseminated euhedral py in host rock. Pbls are square/rhomboid shape												

Verifying Geologist: _____ **Signature:** _____ **Report Author Initials:** _____

KARUS GOLD

Project: FG
Hole: FG-20-376

From (m)	To (m)	Rock Type & Description	From (m)	To (m)	Length	Sample #	Au Best ppm	Ag Best ppm	Cu ppm	Pb ppm	Zn ppm
		<<Min: 185.52 - 185.64 3% Pyrrhotite>> 1cm wide veins almost entirely replaced with py proximal to thicker qz veins									
		<<Min: 185.52 - 185.64 10% Pyrite>> 1cm wide veins almost entirely replaced with py proximal to thicker qz veins									
		<<Min: 185.64 - 194.9 3% Pyrite>> Py+po aggregates on margins and fracture surfaces within veins, in boudinaged veinlets, and pbl shadows									
		<<Min: 185.64 - 194.9 2% Pyrrhotite>> Py+po aggregates on margins and fracture surfaces within veins, in boudinaged veinlets, and pbl shadows									
		<<Min: 194.9 - 208 1% Pyrrhotite>> Py+po aggregates on margins and fracture surfaces within veins, in boudinaged veinlets, and disseminated in MKP									
		<<Min: 194.9 - 208 2% Pyrite>> Py+po aggregates on margins and fracture surfaces within veins, in boudinaged veinlets, and disseminated in MKP									
		<<Min: 208 - 216 0.1% Pyrite>> Trace py blebs in host rock									
		<<Alt: 182.9 - 194.9 moderate Sericite-Carbonate-Pyrite>> MKP and ankerite replaced silt beds around QV, aggregates of ankerite in QV									
		<<Alt: 194.9 - 197 moderate Carbonate>> iron carbonate pbls, minor graphitic alteration in fissile fracture surfaces									
		<<Alt: 197 - 208 moderate Sericite-Carbonate-Pyrite>> MKP and ankerite replaced silt beds around QV, aggregates of ankerite in QV									
		<<Alt: 208 - 216 strong Carbonate>> iron carbonate pbls									
		<<Vein: 182.9 - 197 35% Quartz-Ankerite>> BX QV up to 76cm wide in a high strain/folding area with <1% py+po mineralization in vein selvages. Wispy boudinaged veinlets.									
		<<Vein: 197 - 199.81 80% Quartz-Ankerite>> Same as previous but with veins up to 70cm wide and occasional large po/py blebs in host on vein margins.									
		<<Vein: 199.81 - 208 25% Quartz-Ankerite>> Same as previous but lower intensity, veins up to 20cm wide									
		<<Vein: 208 - 216 0.2% Quartz-Ankerite>> One qz vein 8 cm wide with py+po in vein selvages and ankerite clusters									
		<<Struct: 178.4 - 178.41: primary foliation>> well defined fol in MKP									
		<<Struct: 181.35 - 181.36: primary foliation>> well defined fol in MKP									
		<<Struct: 181.4 - 181.41: bedding>> bedding in SIS									
		<<Struct: 184 - 184.01: bedding>> Bedding in SIS, adjacent to high deformation zone									
		<<Struct: 184.06 - 207.52: primary foliation (s1)>> High strain area ith no consistent bedding or foliation measurements									
		<<Struct: 184.3 - 184.31: primary foliation>> fol in SIS in high deformation zone									

Verifying Geologist: _____ **Signature:** _____ **Report Author Initials:** _____

KARUS GOLD

Project: FG
Hole: FG-20-376

From (m)	To (m)	Rock Type & Description
		<<Struct: 184.55 - 184.56: vein>> 8cm wide mineralized QV in brecciated vein network
		<<Struct: 186.7 - 186.71: bedding>> bedding in silts adjacent to wispy veins. No measurable structures until next structure
		<<Struct: 193.15 - 193.16: bedding>> bedding in SIS
		<<Struct: 193.2 - 193.21: primary foliation>> fol in SIS
		<<Struct: 196.8 - 196.81: primary foliation>> fol in MKP (could be bedding)
		<<Struct: 196.9 - 196.91: bedding>> bedding in MKP, section of high veining following
		<<Struct: 204.15 - 204.16: primary foliation>> well defined fol in MKP
		<<Struct: 204.18 - 204.19: bedding>> bedding in MKP/SIS
		<<Struct: 206.85 - 206.86: vein>> QV blowing out from bedding in SIS
		<<Struct: 208 - 208.01: primary foliation>> well defined fol in SIS

From (m)	To (m)	Length	Sample #	Au Best ppm	Ag Best ppm	Cu ppm	Pb ppm	Zn ppm
177.71	178.00	0.29	3781174	0.031	0.635	51.3	17.67	84.2
178.00	179.05	1.05	3781175	0.012	0.154	17.3	16.03	132.6
179.05	180.00	0.95	3781176	0.005	0.535	36.3	18.47	198.9
180.00	181.50	1.50	3781177	0.009	0.431	37.9	15.86	135.1
181.50	183.00	1.50	3781178	0.007	0.424	36.4	14.67	114.7
183.00	183.56	0.56	3781179	0.011	0.414	49.5	17.56	92.3
183.56	184.54	0.98	3781181	0.014	0.499	53.8	17.12	85.8
184.54	185.52	0.98	3781182	0.047	0.586	32.2	18.68	172.7
185.52	186.21	0.69	3781183	0.236	0.771	50.5	16.58	74
186.21	186.96	0.75	3781184	0.112	0.534	35.2	17.42	77.4
186.96	187.93	0.97	3781185	0.076	0.622	38	11.77	84.2
187.93	188.94	1.01	3781186	0.148	0.973	44.3	20.37	86.3
188.94	189.70	0.76	3781187	4.048	1.372	24.6	4.8	39
189.70	190.50	0.80	3781188	0.043	0.55	32.5	16.41	132.2
190.50	191.24	0.74	3781190	0.02	0.366	27.6	17.46	128.1
191.24	192.00	0.76	3781191	0.071	0.665	47.9	12.43	84.8

Verifying Geologist: _____ **Signature:** _____ **Report Author Initials:** _____

KARUS GOLD

Project: FG
Hole: FG-20-376

From (m)	To (m)	Rock Type & Description
208.50	**233.21**	**MKP Knotted Phyllite mud**
		Black MKP with fe-carb pbls up to 7mm wide. 5% sands beds on a cm scale with 1mm clasts/pbls. Lith minor:
		<<Min: 216 - 219.16 0.3% Pyrite>> Py+po aggregates on margins and fracture surfaces within veins. Higher concentrations in veins rather than bull qz.
		<<Min: 216 - 219.16 0.3% Pyrrhotite>> Py+po aggregates on margins and fracture surfaces within veins. Higher concentrations in veins rather than bull qz.
		<<Min: 219.16 - 233.21 0.1% Pyrite>> Trace py/po replacement of pbls, pbl shadows, selvages of veinlets, or small fractures
		<<Min: 219.16 - 233.21 0.1% Pyrrhotite>> Trace py/po replacement of pbls, pbl shadows, selvages of veinlets, or small fractures
		<<Alt: 216 - 219.16 weak Sericite-Carbonate-Pyrite>> Ankerite replaced silt beds around QV, aggregates of ankerite in QV. Iron carbonate in pbls.
		<<Alt: 219.16 - 233.21 moderate Graphite>> iron carbonate pbls, graphitic fracture surfaces

From (m)	To (m)	Length	Sample #	Au Best ppm	Ag Best ppm	Cu ppm	Pb ppm	Zn ppm
192.00	192.71	0.71	3781192	0.688	1.127	57.2	24.42	80.8
192.71	193.75	1.04	3781193	0.093	0.417	26.1	20.03	94
193.75	194.90	1.15	3781194	0.029	0.904	69.4	18.86	138.2
194.90	195.45	0.55	3781195	0.035	0.21	21.5	18.25	99
195.45	197.00	1.55	3781196	0.201	0.263	12.4	18.07	66.9
197.00	198.00	1.00	3781197	0.051	0.217	12	17.14	76.2
198.00	199.07	1.07	3781199	0.007	0.22	13.2	12.18	44.4
199.07	199.81	0.74	3781200	0.017	0.571	17.8	7.52	26.2
199.81	200.76	0.95	3781201	0.014	0.262	24	12.79	53.9
200.76	201.73	0.97	3781202	0.05	0.575	43.3	19.73	183.2
201.73	202.91	1.18	3781203	0.036	0.688	50.4	15.57	175.2
202.91	204.35	1.44	3781204	0.025	0.598	49.7	18.01	101.3
204.35	205.39	1.04	3781205	0.227	0.518	39.3	17.59	88.5
205.39	206.40	1.01	3781206	0.029	0.49	38.1	20.7	121.5
206.40	207.52	1.12	3781208	0.038	0.502	31.9	18.13	84.9
207.52	208.50	0.98	3781209	0.018	0.432	37.8	18.42	76.2
208.50	210.03	1.53	3781210	0.025	0.269	27.5	16.54	73.8
210.03	211.40	1.37	3781211	0.072	0.251	23.3	18.37	82.8
211.40	211.88	0.48	3781213	0.267	0.433	38.4	14.54	55.9
211.88	213.00	1.12	3781214	0.094	0.272	21.3	17.81	75.1
213.00	214.50	1.50	3781215	0.132	0.332	23.9	16.49	82.4
214.50	216.00	1.50	3781217	0.121	0.448	25.7	20.32	76
216.00	217.80	1.80	3781218	0.564	0.543	28	14.87	81.1

Verifying Geologist: _____ **Signature:** _____ **Report Author Initials:** _____

Project: FG
Hole: FG-20-376

From (m)	To (m)	Rock Type & Description
		<<Alt: 219.16 - 233.21 moderate Carbonate>> iron carbonate pbls, graphitic fracture surfaces
		<<Vein: 216 - 218.07 95% Quartz-Ankerite>> Bull qz vein with blebs of po (majority) and py in veins and selvages, esp. replacing ankerite. Highly sericitized host rock pieces in vein.
		<<Vein: 218.07 - 219.16 25% Quartz-Ankerite>> Mottled, BX QV with 60% ankerite
		<<Vein: 219.16 - 233.21 0.2% Quartz-Ankerite>> One set of highly foliated mottled veins 25cm long with py+po and >50% ank
		<<Struct: 208.8 - 208.81: bedding>> bedding of SIS with tiny 1mm pbls
		<<Struct: 211.1 - 211.11: bedding>> bedding close to vein in SIS
		<<Struct: 211.4 - 211.41: primary foliation>> fol in MKP
		<<Struct: 217.3 - 217.31: vein>> Bull QV
		<<Struct: 218.07 - 218.08: bedding>> Bedding in MKP
		<<Struct: 219.67 - 219.68: primary foliation>> Fol in MKP
		<<Struct: 224.9 - 224.91: bedding>> Bedding in MKP
		<<Struct: 225.6 - 225.61: primary foliation>> Fol in MKP
		<<Struct: 230.9 - 230.91: primary foliation>> Fol on MKP
233.21	**243.67**	**SIS** **Interbedded mud Sandstone/Siltstone**
		Mottled mustone/siltstone lyers around high stress area with high intensity of well mineralized BX QV. QV comp is 'dirty' with lots of multi-variate chemistry happening. Abundant ank-bx clusters, stringers and blebs of po-py. Interval intersects multiple open and tight fold hinges Lith minor:
		<<Min: 233.21 - 243.67 2% Pyrrhotite>> po (dominant) and py replacement of ankerite and fracture infill within qz typically near margins of QV. Py typically euhedral on a sub-mm scale. Po on margins of some silt beds. 4% over interval but up to 15% locally.
		<<Min: 233.21 - 243.67 2% Pyrite>> po (dominant) and py replacement of ankerite and fracture infill within qz typically near margins of QV. Py typically euhedral on a sub-mm scale. Po on margins of some silt beds. 4% over interval but up to 15% locally.
		<<Alt: 233.21 - 243.67 weak Graphite>> Ankerite replaced silt beds around QV, aggregates of ankerite in QV. Iron carbonate in pbls. Graphite on fracture surfaces

From (m)	To (m)	Length	Sample #	Au Best ppm	Ag Best ppm	Cu ppm	Pb ppm	Zn ppm
217.80	218.70	0.90	3781219	0.126	0.246	14	5.22	31.6
218.70	219.16	0.46	3781220	0.016	0.507	41.6	21.93	124.3
219.16	219.60	0.44	3781221	0.007	0.272	30.1	17.25	103
219.60	220.60	1.00	3781222	0.015	0.323	31.6	17.75	135.7
220.60	222.00	1.40	3781223	0.011	0.365	32.3	17.08	109.5
222.00	223.50	1.50	3781224	0.029	0.265	31.6	15.61	90.4
223.50	225.10	1.60	3781226	0.023	0.351	29.7	20.28	75.9
225.10	226.50	1.40	3781227	0.031	0.341	35.3	15.44	92.8
226.50	228.00	1.50	3781228	0.013	0.381	35.6	16.39	92.9
228.00	229.50	1.50	3781229	0.019	0.359	29.4	16.72	93.1
229.50	231.00	1.50	3781230	0.046	0.442	28.6	18.03	84
231.00	232.50	1.50	3781231	0.139	0.462	24.3	17.03	86.3
232.50	233.21	0.71	3781232	0.077	0.505	25.9	16.09	90.6
233.21	234.80	1.59	3781233	0.077	1.664	54.2	17.05	35.9
234.80	235.50	0.70	3781235	0.011	0.602	25.1	17.29	24.6
235.50	236.48	0.98	3781236	0.032	0.634	26.7	7.28	26.9
236.48	237.43	0.95	3781237	0.153	0.811	35	9.99	60.9
237.43	238.50	1.07	3781238	0.061	1.665	49.1	14.67	21.5

Verifying Geologist: _____ **Signature:** _____ **Report Author Initials:** _____

KARUS GOLD

Project: FG
Hole: FG-20-376

From (m)	To (m)	Rock Type & Description
		<<Alt: 233.21 - 243.67 moderate Sericite-Carbonate-Pyrite>> Ankerite replaced silt beds around QV, aggregates of ankerite in QV. Iron carbonate in pbls. Graphite on fracture surfaces
		<<Vein: 233.21 - 235.6 11% Quartz-Ankerite>> BX and boudinaged veins with no consistent angle in silt beds up to 8cm wide. Po+py blebs replacing ankerite up to 3cm wide and in fractures, with concentrations up to 10% locally.
		<<Vein: 235.6 - 243.67 70% Quartz-Ankerite>> BX vein swarm with no measurable angles up to 65cm wide. Host rock pieces and sections evenly distributed. Ankerite clusters anywhere from 0-100% replaced with po+py clusters. Fracture-controlled po+py inside qz. Highly foliated muds and silts proximal to veins. 7% mineralization over interval.
		<<Struct: 234.4 - 234.41: bedding>> Bedding in silt between veins
		<<Struct: 241.6 - 241.61: vein>> QV
243.67	**249.69**	**MKP Knotted Phyllite mud**
		MKP with heterogenous size pbls ranging from 1-10mm wide and 30% silt interbeds at bottom of unit Lith minor: SIS
		<<Min: 243.67 - 256.14 3% Pyrite>> Silt beds and pbl shadows replaced with py (dominant) and po. Fracture controlled py+po stringers. Veins low in sulphide content.
		<<Alt: 243.67 - 249.69 moderate Carbonate>> iron carbonate pbls, ankerite replacement in silt beds and pbl shadows. Graphitic fracture surfaces
		<<Alt: 243.67 - 249.69 moderate Graphite>> iron carbonate pbls, ankerite replacement in silt beds and pbl shadows. Graphitic fracture surfaces
		<<Struct: 244.4 - 244.41: bedding>> bedding in SIS
		<<Struct: 247.6 - 247.61: bedding>> bedding in MKP
		<<Struct: 248 - 248.01: primary foliation>> fol in mkp

From (m)	To (m)	Length	Sample #	Au Best ppm	Ag Best ppm	Cu ppm	Pb ppm	Zn ppm
238.50	239.41	0.91	3781239	0.048	1.467	30.3	12.06	38
239.41	240.32	0.91	3781240	4.243	5.219	33.8	17.65	845.4
240.32	241.34	1.02	3781241	18.6	7.244	43.6	11.47	24.7
241.34	242.00	0.66	3781242	0.134	1.176	55.2	11.57	70.9
242.00	242.50	0.50	3781244	0.03	1.6	57.9	24.84	82
242.50	242.67	0.17	3781245	0.166	1.588	58.8	18.88	807.1
242.67	245.20	2.53	3781246	0.384	1.101	35.9	15.11	98.2
245.20	246.44	1.24	3781247	1.097	0.768	19.5	15	76.4
246.44	248.00	1.56	3781248	0.767	1.203	22.8	15.88	74.1
248.00	249.00	1.00	3781249	1.269	1.164	22.3	25.41	85
249.00	249.69	0.69	3781250	0.983	0.634	17.5	15.3	63
249.69	250.45	0.76	3781251	0.101	0.317	7.2	12.44	34.7

Verifying Geologist: _____ **Signature:** _____ **Report Author Initials:** _____

KARUS GOLD

Project: FG
Hole: FG-20-376

From (m)	To (m)	Rock Type & Description
249.69	**270.32**	**SIS Interbedded mud Sandstone/Siltstone**
		Beds of light grey to black muds/silts (some with oxidized ankerite replacement) with high intensity veining, 5-40cm true thickness QVs with multi-variate composition. Abundant ank-bx clusters and po-py blebs+strigners. Strongly disseminated sulphides throughout matrix - up to 2 modal %. Sporadic beds of MKP up to 20%. Lith minor: MKP
		<<Min: 256.14 - 260.29 3% Pyrite>> Py+po agg in vein selvages and replacing ankerite clusters near margins of veins (up to 15% locally). Py blebs and stringers in host silts.
		<<Min: 256.14 - 260.29 1% Pyrrhotite>> Py+po agg in vein selvages and replacing ankerite clusters near margins of veins (up to 15% locally). Py blebs and stringers in host silts.
		<<Min: 260.29 - 271.84 3% Pyrite>> Same as previous but larger amounts of ank replaced Py+po agg in vein selvages and replacing ankerite clusters near margins of veins (up to 10% locally). Py blebs and stringers in host silts. Trace hematite (possibly galena).
		<<Min: 260.29 - 271.84 3% Pyrrhotite>> Same as previous but larger amounts of ank replaced Py+po agg in vein selvages and replacing ankerite clusters near margins of veins (up to 10% locally). Py blebs and stringers in host silts. Trace hematite (possibly galena).
		<<Alt: 249.69 - 270.32 weak Graphite>> Ankerite replaced silt beds around QV, aggregates of ankerite in QV. Iron carbonate in pbls. Graphite on fracture surfaces
		<<Alt: 249.69 - 270.32 moderate Sericite-Carbonate-Pyrite>> Ankerite replaced silt beds around QV, aggregates of ankerite in QV. Iron carbonate in pbls. Graphite on fracture surfaces
		<<Vein: 249.69 - 250.45 80% Quartz-Ankerite>> BX QV with wavy margins and proximal veinlets in SIS. Po+py blebs in vein but low sulphide content compared to previous vein interval.
		<<Vein: 250.45 - 256 1% Quartz-Ankerite>> One 8cm wide BX QV with py+po blebs on vein margins
		<<Vein: 256 - 260.29 13% Quartz-Ankerite>> Veins with wavy edges associated with foliated silt beds (margins along edges of beds) up to 18cm wide and boudinaged veins up to 3cm wide in sections with laminated beds
		<<Vein: 260.29 - 263.24 60% Quartz-Ankerite>> High intensity QV up to 55cm wide with brecciated host rock, ankerite clusters, and po+py ankerite replacement and fracture infill, particularly around margins.
		<<Vein: 263.24 - 271.84 20% Quartz-Ankerite>> Brecciated QV with wavy contacts with measurable but inconsistent angles 2mm-32cm wide. Relatively high percentage of ankerite replacement. Wispy boudinaged veins in silt beds
		<<Struct: 254.15 - 254.16: primary foliation>> Fol in silts and MKP
		<<Struct: 254.15 - 254.16: bedding>> Bedding in silts
		<<Struct: 257.6 - 257.61: bedding>> Bedding in SIS

From (m)	To (m)	Length	Sample #	Au Best ppm	Ag Best ppm	Cu ppm	Pb ppm	Zn ppm
250.45	251.81	1.36	3781253	1.743	0.874	27.9	22.12	50.7
251.81	252.44	0.63	3781254	0.332	1.216	18.3	15.09	61.5
252.44	254.00	1.56	3781255	1.651	1.245	14.7	14.87	61.4
254.00	255.53	1.53	3781256	0.236	0.456	8.9	13.29	59.1
255.53	256.75	1.22	3781257	0.436	1.35	13.2	11.96	32.6
256.75	258.22	1.47	3781258	0.881	1.057	24.7	12.89	57.1
258.22	259.25	1.03	3781259	1.963	1.347	29.7	13.64	99.7
259.25	260.29	1.04	3781260	1.579	1.664	42.3	17.8	113.1
260.29	261.07	0.78	3781262	0.541	1.361	38.5	15.72	114.3
261.07	261.72	0.65	3781263	1.149	0.889	19	5.03	42.3
261.72	262.67	0.95	3781264	0.047	1.445	32.7	12.62	13.1
262.67	263.83	1.16	3781265	0.032	1.422	45.9	16.07	22
263.83	264.90	1.07	3781266	0.029	0.938	36.6	12.92	73.1
264.90	266.05	1.15	3781267	0.024	1.095	44.8	12.71	50.9
266.05	266.95	0.90	3781268	0.073	0.905	35.2	11.58	33.6

Verifying Geologist: _____ **Signature:** _____ **Report Author Initials:** _____

KARUS GOLD

Project: FG
Hole: FG-20-376

From (m)	To (m)	Rock Type & Description
		<<Struct: 260.5 - 260.51: vein>> QV
		<<Struct: 263.7 - 263.71: bedding>> Bedding in SIS
		<<Struct: 267.4 - 267.41: bedding>> Bedding in SIS
270.32	**279.00 MKP**	**Knotted Phyllite** **mud**
		MKP with sometimes mottled textures in a high stress area. Minor interbeds of silt proximal to veins (10%) Lith minor: SIS
		<<Min: 271.84 - 287.94 1% Pyrrhotite>> Same as previous but smaller amounts of ank replaced Py+po agg in vein selvages and replacing ankerite clusters near margins of veins (up to 10% locally). Py blebs and stringers in host silts.
		<<Min: 271.84 - 287.94 2% Pyrite>> Same as previous but smaller amounts of ank replaced Py+po agg in vein selvages and replacing ankerite clusters near margins of veins (up to 10% locally). Py blebs and stringers in host silts.
		<<Alt: 270.32 - 279 moderate Carbonate>> iron carbonate pbls, ankerite replacement in veins, silt beds and pbl shadows. Graphitic fracture surfaces
		<<Alt: 270.32 - 279 moderate Graphite>> iron carbonate pbls, ankerite replacement in veins, silt beds and pbl shadows. Graphitic fracture surfaces
		<<Vein: 271.84 - 280.2 6% Quartz-Ankerite>> Veins with wavy edges associated with foliated silt beds (margins along edges of beds) up to 18cm wide and boudinaged veins up to 3cm wide in sections with laminated beds
		<<Struct: 270.75 - 270.76: bedding>> Bedding in SIS
		<<Struct: 273.15 - 273.16: bedding>> Bedding in SIS
		<<Struct: 273.35 - 273.36: primary foliation>> fol in MKP
		<<Struct: 274.8 - 274.81: vein>> QV
		<<Struct: 275.6 - 275.61: bedding>> Bedding in SIS
279.00	**281.03 SIS**	**Interbedded Sandstone/Siltstone** **silt**
		Beds of light grey to black silts, foliated and mottled in proximity to QV. Lith minor:
		<<Alt: 279 - 281.03 weak Graphite>> Ankerite replaced silt beds around QV, aggregates of ankerite in QV. Graphitic fracture surfaces

From (m)	To (m)	Length	Sample #	Au Best ppm	Ag Best ppm	Cu ppm	Pb ppm	Zn ppm
266.95	267.96	1.01	3781269	1.316	1.326	40.1	12.03	38.6
267.96	268.79	0.83	3781271	0.061	1.479	34.4	17.46	84.8
268.79	269.43	0.64	3781272	0.045	0.908	35.2	15.17	99.8
269.43	270.32	0.89	3781273	0.04	0.961	45.1	13.94	131.1
270.32	271.42	1.10	3781274	0.022	0.826	32.7	12.85	104.1
271.42	271.84	0.42	3781275	0.051	1.655	56.4	16.94	135.4
271.84	273.00	1.16	3781276	0.223	1.258	48.4	15.62	33.7
273.00	274.30	1.30	3781278	0.651	3.196	31.3	13.88	76.9
274.30	275.00	0.70	3781279	0.191	0.741	30.4	14.15	103.6
275.00	276.40	1.40	3781280	0.713	0.559	21.2	12.65	83.5
276.40	277.50	1.10	3781281	0.508	0.716	19.8	12.03	74.5
277.50	279.00	1.50	3781282	0.512	0.601	22.8	10.95	74.5
279.00	280.00	1.00	3781283	0.505	1.042	25.5	17.06	40.1
280.00	281.03	1.03	3781284	0.428	1.064	23.8	24.36	66.8

Verifying Geologist: _____ **Signature:** _____ **Report Author Initials:** _____

KARUS GOLD

Project: FG
Hole: FG-20-376

From (m)	To (m)	Rock Type & Description	From (m)	To (m)	Length	Sample #	Au Best ppm	Ag Best ppm	Cu ppm	Pb ppm	Zn ppm
<<Alt: 279 - 281.03 weak Sericite-Carbonate-Pyrite>> Ankerite replaced silt beds around QV, aggregates of ankerite in QV. Graphitic fracture surfaces											
281.03	**308.65**	**MKP Knotted Phyllite silt**									
MKP with minor light grey to black silt and mud interbeds (20%) increasing downhole. Pbls around 303m weathered out. Weakly crenulated. Lith minor: SIS											
<<Min: 287.94 - 299.85 0.5% Pyrrhotite>> Pyrite diss. in host MKP and in py+po aggregates on vein margins. Low relative sulphide content in veins.											
<<Min: 287.94 - 299.85 1% Pyrite>> Pyrite diss. in host MKP and in py+po aggregates on vein margins. Low relative sulphide content in veins.											
<<Min: 299.85 - 302 3% Pyrite>> Pyrite diss. in host MKP and in py+po aggregates on vein margins											
<<Min: 299.85 - 302 1% Pyrrhotite>> Pyrite diss. in host MKP and in py+po aggregates on vein margins											
<<Min: 302 - 302.2 8% Pyrite>> High intensity of ankerite replacement in vein and on margins											
<<Min: 302 - 302.2 2% Pyrrhotite>> High intensity of ankerite replacement in vein and on margins											
<<Min: 302.2 - 315.26 1% Pyrrhotite>> Pyrite diss. in host MKP and in py+po aggregates on vein margins											
<<Min: 302.2 - 315.26 4% Pyrite>> Pyrite diss. in host MKP and in py+po aggregates on vein margins											
<<Alt: 281.03 - 287.94 weak Graphite>> iron carbonate pbls, ankerite replacement in veins, silt beds and pbl shadows. Graphitic fracture surfaces											
<<Alt: 281.03 - 287.94 moderate Sericite-Carbonate-Pyrite>> iron carbonate pbls, ankerite replacement in veins, silt beds and pbl shadows. Graphitic fracture surfaces											
<<Alt: 287.94 - 315.85 moderate Graphite>> iron carbonate pbls, ank rep. in vns, silt beds, pbl shadows. Weak-strong silica flooding of fine sand layers. Graphite alteration in fissile/faulted areas											
<<Alt: 287.94 - 315.85 moderate Carbonate>> iron carbonate pbls, ank rep. in vns, silt beds, pbl shadows. Weak-strong silica flooding of fine sand layers. Graphite alteration in fissile/faulted areas											
<<Vein: 283.73 - 287.94 20% Quartz-Ankerite>> BX QV with ank clusters and po+py replacement											
<<Vein: 287.94 - 314.3 6.5% Quartz-Ankerite>> BX QV usually 8-20cm wide with py+po in vein selvages, ankerite replacement, and blebs in veins											
<<Struct: 281.25 - 281.26: primary foliation>> Fol in mkp											
<<Struct: 283 - 283.01: primary foliation>> Fol in mkp											
<<Struct: 286.74 - 286.75: primary foliation>> Fol in sis RT--- entered in log as beta=390											
<<Struct: 286.89 - 286.9: bedding>> Bedding in SIS											

Verifying Geologist: _____ **Signature:** _____ **Report Author Initials:** _____

KARUS GOLD

Project: FG
Hole: FG-20-376

From (m)	To (m)	Rock Type & Description
<<Struct: 287.73 - 287.74: vein>>		QV
<<Struct: 292.3 - 292.31: primary foliation>>		Fol in MKP
<<Struct: 292.34 - 292.35: bedding>>		Bedding in SIS
<<Struct: 299.7 - 299.71: bedding>>		Bedding in SIS
<<Struct: 300.09 - 300.1: bedding>>		Bedding in SIS
<<Struct: 302.6 - 302.61: primary foliation>>		Fol in MKP
<<Struct: 304.55 - 304.56: primary foliation>>		Fol in MKP

From (m)	To (m)	Length	Sample #	Au Best ppm	Ag Best ppm	Cu ppm	Pb ppm	Zn ppm
281.03	282.36	1.33	3781285	0.29	0.723	29.8	13.23	90.1
282.36	283.73	1.37	3781287	0.821	0.625	32.5	12.38	81.6
283.73	284.34	0.61	3781288	4.543	2.07	34.1	7.56	55.3
284.34	285.52	1.18	3781289	0.401	0.596	25.9	9.67	79
285.52	286.50	0.98	3781290	0.327	0.593	22.5	8.13	61.5
286.50	287.30	0.80	3781291	1.24	1.468	28.8	8.55	71.4
287.30	287.94	0.64	3781292	0.239	0.935	30.5	10.58	70
287.94	289.50	1.56	3781293	0.11	0.397	22.1	11.61	74.6
289.50	291.00	1.50	3781294	0.043	0.31	21.7	12.1	78.1
291.00	292.00	1.00	3781296	0.035	0.435	29.5	12.5	75.6
292.00	292.50	0.50	3781297	0.01	0.452	34.8	13.56	71.4
292.50	294.00	1.50	3781298	0.009	0.308	20	12.28	67.6
294.00	295.72	1.72	3781300	0.109	0.365	19.7	9.05	63.9
295.72	296.74	1.02	3781301	0.108	0.48	22.8	14.63	94.8
296.74	298.00	1.26	3781302	0.5	0.586	25.9	12.9	74.1
298.00	299.50	1.50	3781303	0.392	0.6	22.6	11.22	88.1
299.50	300.82	1.32	3781305	0.038	1.419	23.5	11.86	98.1
300.82	301.82	1.00	3781306	0.039	1.662	29.1	13.48	119.1
301.82	302.82	1.00	3781307	0.034	1.275	27.8	13.88	103.3
302.82	304.35	1.53	3781308	0.03	1.574	32	10.62	115.2

Verifying Geologist: _____ **Signature:** _____ **Report Author Initials:** _____

KARUS GOLD

Project: FG
Hole: FG-20-376

From (m)	To (m)	Rock Type & Description	From (m)	To (m)	Length	Sample #	Au Best ppm	Ag Best ppm	Cu ppm	Pb ppm	Zn ppm
			304.35	306.00	1.65	3781309	0.867	4.949	23.5	10.43	94.3
			306.00	307.50	1.50	3781310	0.602	1.031	29.1	10.19	86.6
			307.50	308.65	1.15	3781311	1.114	4.63	35.6	9.06	116.9
308.65	**310.85**	**SIS** **Interbedded Sandstone/Siltstone** **silt**									
Bedded SIS and SST Lith minor:											
<<Struct: 310.45 - 310.46: bedding>> Bedding in SIS											
			308.65	309.50	0.85	3781312	0.108	1.81	34.5	11.63	189
			309.50	310.30	0.80	3781314	0.052	1.106	37	18.91	306
			310.30	310.85	0.55	3781315	0.033	1.029	25.5	17.1	448
			310.85	312.00	1.15	3781316	0.073	2.5	44.7	10.77	108.1
310.85	**315.85**	**MKP** **Knotted Phyllite**	312.00	313.00	1.00	3781317	0.362	6.333	48.3	10.89	86.3
MKP with minor white to black silt and mud interbeds. Gradational change to silts without pbls, pbls weathered out around 311m. Moderate veining. Lith minor: SIS											
<<Min: 315.26 - 336 0.1% Pyrrhotite>> Py replacement of sediment beds and disseminated in sediments. Py and trace po in vein selvages.			313.00	314.30	1.30	3781318	0.047	2.12	55.8	10.31	100.5
<<Min: 315.26 - 336 3% Pyrite>> Py replacement of sediment beds and disseminated in sediments. Py and trace po in vein selvages.			314.30	315.26	0.96	3781319	0.121	2.994	38.1	9.61	35
<<Vein: 314.3 - 315.26 70% Quartz-Ankerite>> BX QV up to 60cm wide with py+po in vein selvages, ankerite replacement, and blebs in veins			315.26	315.85	0.59	3781320	0.08	3.134	53.2	9.8	71.8
<<Vein: 315.26 - 316.6 1% Quartz-Ankerite>> 1 QV 1cm wide											
<<Struct: 311.15 - 311.16: primary foliation>> Fol in MKP											
<<Struct: 311.81 - 311.82: fold axis>> 90 degree gradual fold											
<<Struct: 311.93 - 311.94: primary foliation>> Bedding in MKP											
			315.85	316.60	0.75	3781321	0.082	3.805	64.4	12.23	50.6
315.85	**330.00**	**SPH** **Pyritic Black Shale** **silt**	316.60	317.62	1.02	3781323	0.017	1.277	48.2	15.61	390.8
Bedded/laminated SPH (seems identical to SIS, but following the quick log). Reduced phyllite content compared to previous units. Weak deformation with boudinaged qz pods and minor conglomerate beds (327m). Py bed replacement (1.5%) and relatively low po content. Sparse pbls varying from bed to bed. Reduced ankerite in QVs. Lith minor:											

Verifying Geologist: _____ **Signature:** _____ **Report Author Initials:** _____

KARUS GOLD

Project: FG
Hole: FG-20-376

From (m)	To (m)	Rock Type & Description
		<<Alt: 315.85 - 336 moderate Quartz-Clay-Pyrite>> Patchy preferential silicification of some silt beds. High intensity qz veining at end of interval. Relative lack of ankerite in veins.
		<<Alt: 315.85 - 336 moderate Silica>> Patchy preferential silicification of some silt beds. High intensity qz veining at end of interval. Relative lack of ankerite in veins.
		<<Vein: 316.6 - 317.37 50% Quartz-Ankerite>> Swarm of jagged boudinaged and brecciated QV between layers of silt on a cm scale. Ank only in larger veins.
		<<Vein: 317.37 - 327.5 3% Quartz-Ankerite>> Boudinaged and brecciated QV up to 10cm wide between layers of silt on a cm scale. Reduced amt of ank only in larger veins.
		<<Struct: 320.33 - 320.34: bedding>> Bedding in shale consistent for 317-324
		<<Struct: 327.79 - 327.8: bedding>> Bedding in shale
330.00	**361.50**	**SPH Pyritic Black Shale**
		<<Min: 336 - 361.5 3% Pyrite>> 1-3mm wide flecks of subhedral to euhedral py in muds, sometimes boudinaged. Minor replacement of beds esp. proximal to veins. Very trace po in vein margins.
		<<Alt: 336 - 361.5 moderate Graphite>> Pervasive graphitic alteration, particularly in fissile/faulted sections
		<<Vein: 332.95 - 336.3 30% Quartz-Ankerite>> Brecciated bull qz veins with low relative sulphide and ankerite content up to 50cm wide.
		<<Vein: 350.88 - 353 6% Quartz-Calcite>> Boudinaged Qz-Cal veins with minimal sulphides and jagged margins
		<<Struct: 331.9 - 331.91: bedding>> Bedding in shale
		<<Struct: 337.4 - 337.41: bedding>> Bedding in shale
		<<Struct: 340.43 - 340.44: bedding>> Bedding in shale
		<<Struct: 340.45 - 340.46: primary foliation>> Weakly defined fol
		<<Struct: 347.97 - 347.98: primary foliation>> Bedding in shale. Previous interval was too deformed for consistent measurements

From (m)	To (m)	Length	Sample #	Au Best ppm	Ag Best ppm	Cu ppm	Pb ppm	Zn ppm
317.62	318.62	1.00	3781324	0.009	1.12	44.4	9.55	234.8
318.62	319.60	0.98	3781325	0.012	1.567	57.6	14.09	324.1
319.60	320.70	1.10	3781326	0.019	1.27	60.2	15.42	640.1
320.70	321.90	1.20	3781327	0.01	1.153	54.2	19.03	654
321.90	322.84	0.94	3781328	0.009	1.686	45	22.08	414.6
322.84	323.84	1.00	3781329	0.011	1.252	52.8	14.14	372.2
323.84	324.95	1.11	3781330	0.013	1.018	43.1	8.51	197.9
324.95	326.00	1.05	3781332	0.01	0.861	36	7.54	82.5
326.00	327.00	1.00	3781333	0.029	1.777	56.7	8.68	97.8
327.00	328.10	1.10	3781334	0.018	1.487	50.9	11.02	105.4
328.10	329.50	1.40	3781335	0.011	1.111	42.3	7.32	99
329.50	331.00	1.50	3781336	0.015	1.093	59.2	7.7	116.9
331.00	332.50	1.50	3781337	0.014	1.314	101.8	8.14	142.5
332.50	333.63	1.13	3781338	0.005	0.96	89.5	5.39	61
333.63	334.40	0.77	3781339	0.008	1.199	98.4	7.14	107.4
334.40	335.27	0.87	3781341	0.009	0.771	61.1	4.08	75.6
335.27	336.43	1.16	3781342	0.032	1.07	64.7	9.17	101.3
336.43	337.50	1.07	3781343	0.016	5.235	75.8	9.34	142.1
337.50	339.00	1.50	3781344	0.013	1.136	69	8.21	123.2
339.00	340.50	1.50	3781345	0.005	0.753	44.6	9.51	79.5
340.50	342.00	1.50	3781346	0.012	0.862	39.8	13.66	326.6
342.00	343.50	1.50	3781347	0.015	0.899	37.4	15.06	498.6

Verifying Geologist: _____ **Signature:** _____ **Report Author Initials:** _____

GeoSpark: Drill Hole Report

KARUS GOLD

Project: FG
Hole: FG-20-376

From (m)	To (m)	Rock Type & Description
<<Struct: 352.9 - 352.91: bedding>>		Bedding in shale, high folding area
<<Struct: 357.8 - 357.81: primary foliation>>		Bedding in shale, high folding area

From (m)	To (m)	Length	Sample #	Au Best ppm	Ag Best ppm	Cu ppm	Pb ppm	Zn ppm
343.50	345.00	1.50	3781348	0.014	0.929	46.2	21.64	1130.6
345.00	346.50	1.50	3781350	0.014	1.479	93.2	12.85	359.4
346.50	348.00	1.50	3781351	-0.0025	0.922	70	5.17	108.4
348.00	349.50	1.50	3781352	0.005	1.048	72.9	7.41	91.6
349.50	351.00	1.50	3781353	0.019	1.888	91.9	23.33	740.7
351.00	351.75	0.75	3781354	0.024	2.378	74.1	22.81	1404.2
351.75	352.90	1.15	3781355	0.017	1.374	65	19.47	659.7
352.90	354.50	1.60	3781356	0.006	1.123	41.8	12.53	197.5
354.50	355.90	1.40	3781357	0.01	1.027	47.3	11.07	131.8
355.90	357.50	1.60	3781359	-0.0025	0.88	45.1	12.14	199.4
357.50	359.00	1.50	3781360	0.011	0.992	53	17.58	553.6
359.00	360.20	1.20	3781361	0.006	1.058	57.6	15.2	261.6
360.20	361.50	1.30	3781362	0.01	1.139	54.1	17.25	349.9

End of Hole @ 361.5

Verifying Geologist: _____ **Signature:** _____ **Report Author Initials:** _____

GeoSpark: Drill Hole Report

KARUS GOLD

Project: FG
Hole: FG-20-377

Prospect:	FG	**Survey Type:**	Compass	**Log Start Date:**		**Hole Diameter:**	HQ3
Projection:	NAD83-Z10	**Survey By:**	Graham Leroux	**Log End Date:**		**Core Size:**	HQ3
UTM East:	665102	**Azimuth:**	229	**Drill Company:**	Paycore	**Casing Pulled?:**	
UTM North:	5797706	**Dip:**	-55	**Drill Rig:**	Rig1	**Casing Depth (m):**	
UTM Elevation (m):	1561	**Length (m):**	439.5	**Drill Started:**	2020-07-02	**Stored?:**	
Local Grid:		**Hole Type:**	DD	**Drill Completed:**	2020-07-04	**Storage Location:**	HF
Local East:		**Operating Company:**	Kore Mining Ltd.	**Logged By:**	Graham Leroux	**Report No:**	
Local North:				**Signature:**		**Report Author:**	_____
Local Elevation (m):		**Comments:**					
Claims Title:							
Section:							

Depth (m)	Survey Method	Survey By	Date Surveyed	Dip	Measured Azimuth	Correction Factor	Corrected Azimuth	Mag. Field	Accept Azimuth?	Accept Dip?	Comments
0	Unknown	Graham Leroux	2020-07-02	-55	229	0	229		☑	☑	
30	Unknown	Paycore	2020-07-02	-54.4	212.7	16.6	229.3	55123	☑	☑	
60	Unknown	Paycore	2020-07-02	-54.5	212.1	16.6	228.7	55125	☑	☑	
90	Unknown	Paycore	2020-07-02	-54.9	212.1	16.6	228.7	55118	☑	☑	
120	Unknown	Paycore	2020-07-02	-55.5	213.2	16.6	229.8	55059	☑	☑	
150	Unknown	Paycore	2020-07-02	-55.7	213.2	16.6	229.8	55138	☑	☑	
180	Unknown	Paycore	2020-07-02	-56.4	212.5	16.6	229.1	55156	☑	☑	
210	Unknown	Paycore	2020-07-02	-56.8	212.2	16.6	228.8	55159	☑	☑	
240	Unknown	Paycore	2020-07-02	-57.3	213.5	16.6	230.1	55068	☑	☑	
270	Unknown	Paycore	2020-07-02	-57.4	213.2	16.6	229.8	55207	☑	☑	

Verifying Geologist: _____ **Signature:** _____

GeoSpark: Drill Hole Report

KARUS GOLD

Project: FG
Hole: FG-20-377

Depth (m)	Survey Method	Survey By	Date Surveyed	Dip	Measured Azimuth	Correction Factor	Corrected Azimuth	Mag. Field	Accept Azimuth?	Accept Dip?	Comments
300	Unknown	Paycore	2020-07-02	-57.7	212.9	16.6	229.5	55335	☑	☑	
330	Unknown	Paycore	2020-07-02	-57.8	213.8	16.6	230.4	55237	☑	☑	
360	Unknown	Paycore	2020-07-02	-58.2	214.6	16.6	231.2	55244	☑	☑	
390	Unknown	Paycore	2020-07-04	-58.7	213.7	16.6	230.3	55356	☑	☑	
420	Unknown	Paycore	2020-07-04	-58.9	215.4	16.6	232	55173	☑	☑	
439	Unknown	Paycore	2020-07-04	-59.1	216	16.6	232.6	55133	☑	☑	

Verifying Geologist: _____ **Signature:** _____ **Report Author Initials:** _____

KARUS GOLD

Project: FG
Hole: FG-20-377

From (m)	To (m)		Rock Type & Description	
0.00	**0.80**	**OVB**	**Overburden**	
overburden				
0.80	**2.95**	**MKP**	**Knotted Phyllite**	**f-sand**
well foliated, iron-carb porphyroblastic, strong sericite alteration, trace quartz veining Lith minor:				
<<Alt: 0.8 - 2.95 moderate Graphite>>				
<<Alt: 0.8 - 2.95 moderate Sericite-Carbonate-Pyrite>> pervasive foliation-controlled sericite with minor graphite,				
2.95	**7.20**	**MKP**	**Knotted Phyllite**	**f-sand**
interbedded arkosic sandstone and siltstone(phyllite), Fe-carb porphyroblasts in phyllitic layers, QV ~ 50%, quartz veining causes brecciation of host rock and is brecciated itself, low angle intersection of veining, strong sericite, mod-strong graphite Lith minor: QVV				
<<Min: 2.95 - 7.2 2% Pyrite>> sulphides pyrite and pyrrhotite occupy quartz breccia matrix				
<<Alt: 2.95 - 7.2 moderate Sericite-Carbonate-Pyrite>> graphite occupies foliation planes at the expense of sericite intensity.				
<<Alt: 2.95 - 7.2 moderate Graphite>>				
<<Vein: 2.95 - 7.2 50% Quartz-Carbonate-Pyrite>> white quartz veins are brecciated with a carbonate (ankerite?)-sulphide(pyrite-pyrrhotite) matrix				
<<Struct: 2.95 - 7.2: bedding>> conformable and stockworked quartz veining, undulating foliation+qtz veins				
7.20	**22.85**	**MKP**	**Knotted Phyllite**	**f-sand**
well foliated, strong sericite alteration, Fe-carb porphyroblastic, S-C' cleavage is moderately developed Lith minor:				
<<Alt: 7.2 - 22.85 strong Sericite-Carbonate-Pyrite>>				
<<Vein: 7.2 - 22.85 0.25% Quartz-Carbonate>> trace qtz-carb veinlets				
<<Struct: 9 - 9.01: primary foliation>> S0 and S1 both have shallow alpha angles and opposite downhole apical lines, therefore S0 and S1 are not conformable				
<<Struct: 11.2 - 11.21: primary foliation>> low quality ori mark				
<<Struct: 11.22 - 11.23: bedding>> low quality ori mark				
<<Struct: 15.31 - 15.32: primary foliation>> low quality ori mark, regular fracture along S1 planes				

From (m)	To (m)	Length	Sample #	Au Best ppm	Ag Best ppm	Cu ppm	Pb ppm	Zn ppm
0.80	2.00	1.20	B0176504	0.007	0.625	40.9	20.35	84.6
2.00	2.95	0.95	B0176505	0.005	0.444	31.3	17.65	86.9
2.95	4.50	1.55	B0176506	0.019	0.519	22.6	25.6	57.5
4.50	6.00	1.50	B0176507	0.011	0.345	35.5	18.14	51
6.00	7.20	1.20	B0176508	0.011	0.421	28.1	24.5	51.4

Verifying Geologist: _____ **Signature:** _____ **Report Author Initials:** _____

KARUS GOLD

Project: FG
Hole: FG-20-377

From (m)	To (m)	Rock Type & Description
		<<Struct: 18.5 - 18.51: primary foliation>> low quality ori mark, S1 parallel to core axis
		<<Struct: 18.7 - 18.71: bedding>> low quality ori mark, 12 degree angle of intersection betweren S0 and S1
22.85	**43.40**	**SIS Interbedded silt Sandstone/Siltstone**
		interbedded arkosic f-g sandstone and siltstone(phyllite), and knotted phyllite. Knotted phyllite layers have significantly less quartz vein/brx than the silt-mudstone. Quartz veins show no systematic pattern of orientation. QV ~40% averaged over entire i Lith minor: QVV
		<<Min: 22.85 - 43.4 1% Pyrite>> pyrite-pyrrhotite infilling fractures and margins of qz veins, locally up to 2-3% over intervals less than a meter. Sulphides are a consistent component of the qz veining through the interval.
		<<Min: 22.85 - 43.4 0.1% Pyrrhotite>>
		<<Alt: 22.85 - 43.4 strong Sericite-Carbonate-Pyrite>> also graphite alteration is strong. Chlorite alteration on the margins of qz viens.
		<<Alt: 22.85 - 43.4 weak Chlorite>>
		<<Vein: 22.85 - 27.8 65% Quartz-Carbonate-Pyrite>> strong veining through this interval, no systematic orientation (i.e. stockwork appearance), Vein composition Q:95, C:4, Sulphides:0.5, chlorite 0.5.
		<<Vein: 27.8 - 29.57 15% Quartz-Carbonate-Pyrite>> same veins as above interval, less abundant through this interval, hosted in short interval of knotted phyllite. Fewer veins appear in the knotted phyllite relative to the silt/mudstone

From (m)	To (m)	Length	Sample #	Au Best ppm	Ag Best ppm	Cu ppm	Pb ppm	Zn ppm
7.20	9.00	1.80	B0176510	0.012	0.394	13.5	19.34	40.3
9.00	10.50	1.50	B0176511	0.008	0.777	24.3	18.55	41.4
10.50	12.00	1.50	B0176512	0.009	0.776	35	19.65	58.4
12.00	13.50	1.50	B0176513	0.006	0.592	37.6	16.91	81.7
13.50	15.00	1.50	B0176514	0.008	0.548	30.8	16.25	69.9
15.00	16.50	1.50	B0176515	0.006	0.698	37.6	17.58	70.6
16.50	18.00	1.50	B0176516	0.007	0.652	39.5	20.11	98.2
18.00	19.50	1.50	B0176517	0.008	0.681	37.1	19.82	81.8
19.50	21.00	1.50	B0176519	0.009	0.661	34.5	20.69	97.8
21.00	22.85	1.85	B0176520	0.008	0.593	43	14.62	89.6
22.85	24.00	1.15	B0176521	0.02	0.373	23.4	19.82	51.1
24.00	25.00	1.00	B0176522	0.009	0.357	16.3	10.71	33.3
25.00	26.00	1.00	B0176523	-0.0025	0.413	21.2	18.88	106.2
26.00	27.00	1.00	B0176524	-0.0025	0.1	10.6	8.24	32.4
27.00	28.00	1.00	B0176525	-0.0025	0.191	17.1	15.03	79.5
28.00	29.00	1.00	B0176526	0.006	0.404	24.4	24.7	108.9
29.00	30.00	1.00	B0176527	0.006	0.147	16.1	18.82	93.9
30.00	31.00	1.00	B0176529	0.005	0.309	37.6	24.21	118.1

Verifying Geologist: _____ **Signature:** _____ **Report Author Initials:** _____

KARUS GOLD

Project: FG
Hole: FG-20-377

From (m)	To (m)	Rock Type & Description
		<<Vein: 29.57 - 32 45% Quartz-Carbonate-Pyrite>> same veins as above, convoluted and deformed frags of hostrock are caught up in the qz veins, chlorite content of the veins is higher in the silt/mudstone relative to the knotted
		<<Vein: 32 - 33.56 2% Quartz-Carbonate-Pyrite>> interval dominated by bedded arkosic sandstone and knotted phyllite, only trace veinlets. Interestingly this lithological horizon appears to resist replacement and/or infiltration by qz veins.
		<<Vein: 33.56 - 40.4 65% Quartz-Carbonate-Pyrite>> same qz veins as described, additions to the description include: patchy chlorite on margins of veins, remobilized/deformed country rock fragments are highly strained, buff ankerite forms microbreccias supported by a qz-chl-py-po cement near QV margins
		<<Vein: 40.4 - 43.4 30% Quartz-Carbonate-Pyrite>> same qz veins as described, additions to the description include: deformed stockwork veins within highly convoluted foliation and bedding.
		<<Struct: 22.85 - 22.86: vein>> low quality ori mark, measured as the contact of ~50cm of oxidized rock, curious.
		<<Struct: 28.05 - 28.06: bedding>> laminated deformed bedding within silt-mud-sandstone interbeds.
		<<Struct: 28.75 - 28.76: primary foliation>> well foliated, decent ori mark (2 marks lined up)
		<<Struct: 31.05 - 31.06: bedding>> this zone around 30 - 31m is a fold nose, S1 cleavages are perpendicular to bedding and there are numerous qz-veins around the hinge!
		<<Struct: 33.25 - 33.26: bedding>> interbedded light and dark bands (0.5-3cm thick) of silt and sandstone.
		<<Struct: 33.27 - 33.28: primary foliation>> S1 is along the core axis here.
		<<Struct: 38 - 38.01: bedding>> fractured and brecciated bedding
		<<Struct: 38.4 - 38.65: vein>> good oir mark, thick vein hosted in black phyllite
		<<Struct: 38.9 - 38.91: primary foliation>> good ori mark, well developed foliation within graphitic black phyllite, two strong foliations intersect at a high angle throughout the black phyllite/siltstone, typically only one well developed foliation is present in the knotted phyllite.
		<<Struct: 41.65 - 41.66: primary foliation>> good ori mark, well developed foliation within knotted phyllite
43.40	**60.45 MKP**	**Knotted Phyllite** **f-sand**
		well foliated knotted phyllite, black phyllite with 50%QV between 48.12 - 48.73m, interbedded light and dark grey sandstone and siltone layers are wiggly and continuous i.e. they are not brecciated. S1 intersection angle is 0-10 degrees indicating this ho Lith minor:
		<<Min: 48.12 - 48.73 0.5% Pyrrhotite>>
		<<Min: 48.12 - 48.73 1% Pyrite>> sulphides py-po contained in microfractures within margins of QV and proximal country rock

From (m)	To (m)	Length	Sample #	Au Best ppm	Ag Best ppm	Cu ppm	Pb ppm	Zn ppm
31.00	32.00	1.00	B0176530	-0.0025	0.229	31.8	16.27	62.9
32.00	33.00	1.00	B0176531	0.005	0.055	12.2	18.73	92.1
33.00	34.00	1.00	B0176532	0.008	0.18	27.6	16.57	107.9
34.00	35.00	1.00	B0176533	0.009	0.335	39.2	11.13	70.8
35.00	36.00	1.00	B0176534	0.011	0.426	50.4	18.01	65
36.00	37.00	1.00	B0176535	0.025	0.496	43.5	24.55	92.4
37.00	38.00	1.00	B0176536	0.038	0.242	31.6	20.79	156.8
38.00	39.00	1.00	B0176538	0.02	0.297	48.7	18.01	103.8
39.00	40.00	1.00	B0176539	0.023	0.426	54.6	11.87	106.2
40.00	41.00	1.00	B0176540	0.023	0.301	23.8	20.59	102.9
41.00	42.00	1.00	B0176541	0.019	0.372	29.4	16.93	120.4
42.00	43.40	1.40	B0176542	0.027	0.782	109	18.17	111
43.40	45.00	1.60	B0176543	0.014	0.196	6.3	19.7	78.5
45.00	46.50	1.50	B0176544	0.008	0.275	5.8	17.73	76.8
46.50	48.12	1.62	B0176545	0.006	0.276	14.2	16.9	92.3
48.12	49.00	0.88	B0176547	0.006	0.286	21.9	17.94	79.4

Verifying Geologist: _____ **Signature:** _____ **Report Author Initials:** _____

KARUS GOLD

Project: FG
Hole: FG-20-377

From (m)	To (m)	Rock Type & Description
		<<Alt: 43.4 - 48.12 moderate Sericite-Carbonate-Pyrite>> no pyrite noticed in the pervasive alteration assemblage. Trace pyrite contained within qv veinlets, pervasive strong sericite and moderate graphite alteration
		<<Alt: 43.4 - 48.12 moderate Graphite>>
		<<Alt: 48.12 - 48.73 strong Graphite>>
		<<Alt: 48.12 - 48.73 strong Quartz-Clay-Pyrite>> interval of strong graphitic alteration within black phyllite/siltstone, ~50%QV through this interval, vein composition: qz-ank-py-po-(chlorite-serpentine)
		<<Alt: 48.73 - 60.45 moderate Graphite>>
		<<Alt: 48.73 - 60.45 moderate Sericite-Carbonate-Pyrite>> no pyrite noticed in the pervasive alteration assemblage. Trace pyrite contained within qv veinlets, pervasive strong sericite and moderate graphite alteration
		<<Vein: 43.4 - 48.12 0.25% Quartz-Carbonate-Pyrite>> trace qtz-carb veinlets
		<<Vein: 48.12 - 48.73 50% Quartz-Carbonate-Pyrite>> pod-like, stockwork morphology to veins hosted in black phyllit. Composition: qz(97), carb(2.5), sulph(.5) with accessory chlorite, serpentinite and sphalerite?
		<<Vein: 48.73 - 60.45 0.25% Quartz-Carbonate-Pyrite>> wiggly-planar veinlets of quartz are semi-conformable to S0 through the uniform interval of knotted phyllite. Note: In the knotted phyllite veins appear to have regular orientation, within the black (graphitic) phyllite large veins have random orientation
		<<Struct: 43.55 - 43.56: bedding>> good ori mark, interbedded light and dark grey fg sandstone, layers are stretched and brecciated apart.
		<<Struct: 48.73 - 48.74: bedding>> good ori mark, measured at the lower contact of a lense of black phyllite with up to 50%QV contained within the lense. Qz-veins have a pod like, variable orientation.
		<<Struct: 50.45 - 50.46: bedding>> good ori mark, measured from light and dark bands in the knotted phyllite, bands are wiggly but continuous.
		<<Struct: 50.75 - 50.76: primary foliation>> good ori mark, well developed foliation with a low angle intersection with S0
		<<Struct: 51.64 - 51.65: vein>> good ori mark, ~1cm thick qz vein
		<<Struct: 53.81 - 53.82: primary foliation>> good ori mark, well developed foliation, low angle intersection with S0
		<<Struct: 53.83 - 53.84: bedding>> good ori mark, measured from light and dark bands in the knotted phyllite
		<<Struct: 55.55 - 55.56: bedding>> good ori mark, measured from light and dark bands in the knotted phyllite
		<<Struct: 58.6 - 58.61: primary foliation>> good ori mark, foliation right down the core axis. As planned!
		<<Struct: 58.62 - 58.63: bedding>> good ori mark, measured from light and dark bedding layers (0.1 - 1 cm thick) in the knotted phyllite,

From (m)	To (m)	Length	Sample #	Au Best ppm	Ag Best ppm	Cu ppm	Pb ppm	Zn ppm
49.00	50.50	1.50	B0176548	0.007	0.385	29.9	19.65	86.4
50.50	52.00	1.50	B0176549	0.01	0.635	31.3	19.96	89.2
52.00	53.50	1.50	B0176550	0.011	0.759	34.9	20.35	95.7
53.50	55.00	1.50	B0176551	0.007	0.519	29.1	18.97	87.2
55.00	56.50	1.50	B0176552	0.01	0.497	27.5	18.99	74
56.50	58.00	1.50	B0176553	0.01	0.717	29.8	19.27	79.1
58.00	59.50	1.50	B0176554	0.01	0.614	28.3	19.21	82.5
59.50	60.45	0.95	B0176556	0.009	0.489	36.1	18.38	97.3

Verifying Geologist: _____ **Signature:** _____ **Report Author Initials:** _____

KARUS GOLD

Project: FG
Hole: FG-20-377

From (m)	To (m)	Rock Type & Description
		<<Struct: 59.9 - 59.95: vein>> good ori mark, qz-carb-sulph vein ~ 1cm true thickness
60.45	**62.40 MKP**	**Knotted Phyllite** **f-sand**
		convolute S0 and S1, ~60% replaced by qz-carb-sulphide breccia, graphitic black phyllite interlaminated with knotted phyllite is highly deformed. Ankerite-pyrite-pyrrhotite occupy a similar marginal position in the qz-vein breccia. Host rock to the veinin Lith minor: QVV
		<<Min: 60.45 - 62.4 0.25% Pyrrhotite>>
		<<Min: 60.45 - 62.4 2% Pyrite>> sulphides py-po occupy fractures and breccia matrix, spatially associated with ankerite,
		<<Alt: 60.45 - 62.4 strong Graphite>>
		<<Alt: 60.45 - 62.4 strong Sericite-Carbonate-Pyrite>> Nearly complete graphite alteration of the matrix of siltstone layers, strong sericite development along S1
		<<Vein: 60.45 - 62.4 60% Quartz-Carbonate-Pyrite>> low angle qz-vein intersection (between 0-15 degrees), primarily qz-vein breccia replaces graphitic laminated siltstone with convolute S0 and S1. Vein comp: qz(94), carb(4), sulph(2).
62.40	**68.40 MKP**	**Knotted Phyllite** **f-sand**
		well foliated knotted phyllite, Drill intersection angle with S1 is between 0-10 degrees, QV ~ 7%, Lith minor:
		<<Min: 62.4 - 68.4 0.25% Pyrite>> trace dissem py, ~7%QV throughout contain up to 1% sulphides py-po
		<<Alt: 62.4 - 68.4 strong Graphite>> clay = sericite in this case. Intense, complete matrix replacement by graphite and sericite, primary textures destroyed, tight well developed S1 and S2 foliations and tight crenulations
		<<Alt: 62.4 - 68.4 strong Clay>>
		<<Vein: 62.4 - 68.4 7% Quartz-Carbonate-Pyrite>> 1-10cm thick qz-veins are sparsly spaced, they have a variable high angle intersection with the core axis and a wiggly morphology in finer grained more graphitic beds
		<<Struct: 63.2 - 63.21: primary foliation>> good ori mark, well foliated, S1 below the quartz section is flipped 180 from above the qz zone. The quartz zone just above this measurement is located in the hinge of open fold within the phyllites
		<<Struct: 66.6 - 66.61: primary foliation>> good ori mark, two well developed foliations, I think this one I measured is S1 and not S2, but I have uncertainty

From (m)	To (m)	Length	Sample #	Au Best ppm	Ag Best ppm	Cu ppm	Pb ppm	Zn ppm
60.45	61.40	0.95	B0176557	0.008	0.999	101.5	18.21	115
61.40	62.40	1.00	B0176558	0.006	0.587	44.3	26.19	93.7
62.40	64.00	1.60	B0176559	0.007	0.718	31.9	21.29	121.2
64.00	65.50	1.50	B0176560	0.007	0.228	23.4	21.91	100
65.50	67.00	1.50	B0176561	0.005	0.143	16.1	20.96	168.6
67.00	68.40	1.40	B0176562	0.009	0.161	10.1	15.57	103.4
68.40	69.40	1.00	B0176563	0.075	0.484	30.5	16.3	119.1

Verifying Geologist: _____ **Signature:** _____ **Report Author Initials:** _____

KARUS GOLD

Project: FG
Hole: FG-20-377

From (m)	To (m)	Rock Type & Description
68.40	**71.50 BP**	**Black Phyllite** **silt**
		graphitic black phllite interbedded with fg sandstone nad knotted phyllite, convolute S1 and S0, ~60% QV replacement of host rock, strongly deformed interval, QVs are deformed as well and have an inconsistent orientation, Lith minor: QVV
		<<Min: 68.4 - 71.5 1% Pyrrhotite>> trace dissem py in host rock, fracture controlled po and py within QV, QV account for up to 60% of interval, QVs have a random pod-like oritentation, convoluted S1 and QV deformation suggests this is a high strain area(i.e. hinge)
		<<Min: 68.4 - 71.5 0.25% Pyrite>>
		<<Alt: 68.4 - 71.5 strong Graphite>> locally texture destructive graphite replacement of hostrock matrix, ~60% QV through inerval, brilliant vitreous greenish sericite development is very strong along foliation planes
		<<Alt: 68.4 - 71.5 strong Quartz-Clay-Pyrite>>
		<<Vein: 68.4 - 71.5 60% Quartz-Carbonate-Pyrite>> pod-like stockwork of >5cm thick QV with composition: Qz(95), ank(4), po-py(0.5), chl(0.5), no systematic orientation, high strain zone,
		<<Struct: 68.4 - 68.41: bedding>> good ori mark, contact between knotted phyllite and laminated siltstones. The siltstones have been replaced by ~50% quartz. This measurement can be taken as a qz-vein measurement as well
		<<Struct: 69.05 - 69.2: vein>> good ori mark, QV within a high strain zone
		<<Struct: 69.5 - 69.51: primary foliation>> good ori mark, well developed highly strained foliation
71.50	**93.69 MKP**	**Knotted Phyllite** **f-sand**
		well foliated knotted phyllite interbedded with lesser thinly bedded fg arkosic sandstone and lesser black phyllite. Black phyllite is associated with relatively more quartz veining, Lith minor:
		<<Min: 71.5 - 83.8 1.5% Pyrite>>
		<<Min: 71.5 - 83.8 1.5% Pyrrhotite>> both py and po are have a patchy dissemation along S1 and form clots and blebs within vein margins and ankerite breccia matrix
		<<Min: 83.8 - 93.69 0.1% Pyrite>> trace disseminated py controlled along foliation, trace py-po in margins and fractures of QVs
		<<Alt: 71.5 - 83.8 moderate Clay>>
		<<Alt: 71.5 - 83.8 moderate Graphite>> clay = sericite, graphite-sericite replacement of matrix, disseminated py and foliation controlled py up to 2 modal % of the knotted phyllite. QV have relatively higher sulphide content than when hosted in pyrite-bearing knotted phyllite
		<<Alt: 83.8 - 93.69 moderate Clay>> clay = sericite, this interval broken out from above interval due to low py content - trace if any. QV through this interval are more chloreite-rich and suphide-poor
		<<Alt: 83.8 - 93.69 moderate Graphite>>

From (m)	To (m)	Length	Sample #	Au Best ppm	Ag Best ppm	Cu ppm	Pb ppm	Zn ppm
69.40	70.40	1.00	B0176565	0.01	0.395	53.2	17.4	69.6
70.40	71.50	1.10	B0176566	0.031	0.461	37.8	16.01	86.6
71.50	73.00	1.50	B0176567	0.005	0.114	7.9	18.04	111
73.00	74.50	1.50	B0176568	0.007	0.203	9.2	18.52	120.9
74.50	76.00	1.50	B0176569	0.021	0.692	34.9	25.71	139.2
76.00	77.50	1.50	B0176570	0.014	0.278	35.4	16.37	147.4
77.50	79.00	1.50	B0176571	0.015	0.431	35.5	19.16	155.7
79.00	80.55	1.55	B0176572	0.008	0.251	29.3	19.62	165.1
80.55	82.00	1.45	B0176574	0.014	0.439	63.2	15.25	96.5
82.00	83.50	1.50	B0176575	0.007	0.198	25.3	14.75	96.3

Verifying Geologist: _____ **Signature:** _____ **Report Author Initials:** _____

KARUS GOLD

Project: FG
Hole: FG-20-377

From (m)	To (m)	Rock Type & Description
		<<Vein: 71.5 - 83.8 5% Quartz-Carbonate-Pyrite>> spaced QVs 1-10 cm thick, can be conformable and non-conformable to S0, sulphide content up to 2-3% in veins around 81m
		<<Vein: 83.8 - 93.69 8% Quartz-Carbonate-Pyrite>> spaced, sulphide-poor Qz-carb-ank veins (QVs) with a somewhat regular sheeted-like structure, typical QV thickness range 5-50cm thick, higer sulphide content associated with higher ankerite content
		<<Struct: 71.95 - 71.96: bedding>> good ori mark, measured from light and dark bedding layers within the knotted phyllite, continuous wiggly beds
		<<Struct: 71.97 - 71.98: primary foliation>> good ori mark, well developed foliation
		<<Struct: 74.6 - 74.61: bedding>> good ori mark, measured from continuous light and dark bedding layers within knotted phyllite
		<<Struct: 74.62 - 74.63: primary foliation>> good ori mark, well developed foliation near to core axis
		<<Struct: 77.2 - 77.21: bedding>> good ori mark, light and dark bedding layers within knotted phyllite, continuous bedding layers
		<<Struct: 77.22 - 77.23: primary foliation>> good ori mark, well developed S1 and S2 foliation planes through this interval.
		<<Struct: 79.85 - 79.86: bedding>> good ori mark, intense sericite and po-py along bedding planes when S1 is roughly parallel to S0
		<<Struct: 79.86 - 79.87: primary foliation>> good ori mark, well developed foliation is wavy and parallel to the core axis.
		<<Struct: 80.85 - 80.9: vein>> good ori mark, ~3cm thick QV with high sulphide content, surrounded by numerous other QV >1cm thick, convolute S1 and S0 all around the vein.
		<<Struct: 81.56 - 81.62: vein>> good ori mark, ~4cm thick QV with low sulphide content,
		<<Struct: 82.5 - 82.51: bedding>> good ori mark, measured from light and dark continuous bedding layers in pyrite-poor knotted phyllite
		<<Struct: 82.52 - 82.53: primary foliation>> good ori mark, well developed foliation, wavy along core axis
		<<Struct: 84.3 - 84.35: vein>> good ori mark, ~2cm thick quartz vein, sulphide-poor
		<<Struct: 86.67 - 86.68: vein>> good ori mark, ~13cm thick quartz vein intersected at a low angle to the core axis
		<<Struct: 87.5 - 87.51: bedding>> good ori mark, measured from continuous bedding layers
		<<Struct: 87.52 - 87.53: primary foliation>> good ori mark, S1 near parallel with core axis over several meters
		<<Struct: 88.85 - 88.87: vein>> good ori mark, boudinaged QV ~2cm thick, intersected near parallel to the core axis

From (m)	To (m)	Length	Sample #	Au Best ppm	Ag Best ppm	Cu ppm	Pb ppm	Zn ppm
83.50	85.00	1.50	B0176576	0.045	0.199	15.5	15.44	50.5
85.00	86.20	1.20	B0176577	0.019	0.104	8.6	17.92	73.8
86.20	87.50	1.30	B0176578	0.012	0.119	14.8	14.5	70.8
87.50	89.00	1.50	B0176579	0.01	0.104	8	16.31	116.9
89.00	90.50	1.50	B0176580	0.008	0.229	16.2	13.55	121.9
90.50	92.00	1.50	B0176581	0.006	0.119	14.4	15.82	129.5
92.00	93.69	1.69	B0176583	0.011	0.129	10.8	18.97	97.1

Verifying Geologist: _____ **Signature:** _____ **Report Author Initials:** _____

KARUS GOLD

Project: FG
Hole: FG-20-377

From (m)	To (m)	Rock Type & Description
		<<Struct: 90 - 90.2: vein>> good ori mark, ~10cm thick QV, conformable to S0, sheeted quartz veins around this interval.
		<<Struct: 90.6 - 90.61: bedding>> good ori mark, measured from an ~5cm thick bed of silt/mudtsone with well developed internal S2 cleavage, QV and dissem pyrite are conformable to S0
		<<Struct: 93.68 - 93.69: bedding>> good ori mark, measured at contact with black phyllite, the black phyllite is heavily intruded/replaced by QVs
93.69	**104.43**	**SIS Interbedded silt Sandstone/Siltstone**
		laminated to thinly bedded calcareous, pyritic silt/mudstone and fg sandstone, dark grey to black, ~0.25% dissem-blebby py overprints the primary structures, ragged py-po are associated with qz-carb veinlets. Lith minor: QVV
		<<Min: 93.69 - 94.5 1% Pyrrhotite>>
		<<Min: 93.69 - 94.5 2% Pyrite>> ~10cm thick QV located at the upper contact of a silt/sandstone interval. Brecciated clusters of ankerite with strong sericite halos +/- py-po are common feature of the QV, blebby py within the white qz
		<<Min: 94.5 - 104.43 0.5% Pyrite>> disseminated euhedral blebs of py are sparsely scattered evenly throughout interval, overprinting the primary textures, veins of po-py+(qz-carb) are semi conformable to S0, veins are typically <1cm thick
		<<Min: 94.5 - 104.43 0.25% Pyrrhotite>>
		<<Alt: 93.69 - 94.5 strong Graphite>> Upper contact region of the interbedded silt/sandstone is infiltrated with QV ~10cm thick intersected at a low angle to the core axis. Intense graphite alteration surrounding the qz-vein
		<<Alt: 94.5 - 104.43 weak Quartz-Clay-Pyrite>>
		<<Alt: 94.5 - 104.43 moderate Carbonate>> pervasive and layer selective weak to strong carbonate alteration, some layers are more calcareous than others, sericite and graphite alteration is moderately developed and pervasive
		<<Vein: 93.69 - 94.5 80% Quartz-Carbonate-Pyrite>> this interval is the upper contact region of silt/mudstone, coarse white quartz veins conformable to the contact (S0), brecciated clusters of ankerite with sericite-py-po halos and breccia matrix infill
		<<Vein: 94.5 - 104.43 0.25% Quartz-Carbonate-Pyrite>> spaced, sulphide poor quartz veins hosted in calcareous fg sand/siltstone, typically <1m thick, wiggly morphology constrasts to the planar morphology of the host rock bedding
		<<Struct: 96.6 - 96.61: bedding>> good ori mark, measured from laminated planar and continuous bedding, this measurement marks a change in the S0 attitude, its also a change in lithology.
		<<Struct: 96.62 - 96.63: primary foliation>> good ori mark, moderate tight foliation defined by micaceous alignment

From (m)	To (m)	Length	Sample #	Au Best ppm	Ag Best ppm	Cu ppm	Pb ppm	Zn ppm
93.69	94.50	0.81	B0176584	0.696	0.369	22.8	38.64	43.6
94.50	95.80	1.30	B0176585	0.017	0.508	59.9	22.1	40.8
95.80	97.00	1.20	B0176586	0.018	0.396	22.5	20.13	72.8
97.00	98.50	1.50	B0176587	0.01	0.401	30.1	20.37	243.1
98.50	100.00	1.50	B0176588	0.007	0.492	86.9	20.21	81.4
100.00	101.50	1.50	B0176589	0.009	0.598	42.5	17.75	285.7
101.50	103.00	1.50	B0176590	0.007	0.589	101.2	19.11	61.3
103.00	104.43	1.43	B0176592	0.013	0.637	67.3	16.75	56.2

Verifying Geologist: _____ **Signature:** _____ **Report Author Initials:** _____

KARUS GOLD

Project: FG
Hole: FG-20-377

From (m)	To (m)	Rock Type & Description
		<<Struct: 101.25 - 101.26: bedding>> good ori mark, measured from laminated planar bedding, this measurement shows a recovery of the bedding to the regional trend
		<<Struct: 101.27 - 101.28: primary foliation>> good ori mark, weakly developed foliation
		<<Struct: 103.35 - 103.36: bedding>> good ori mark, over about 1m the bedding follows along the core axis here
104.43	**108.61**	**MKP Knotted Phyllite f-sand**
		well foliated knotted phyllite, graphite replacement of porphyroblasts, carbonate-py-po infiltration along S1 is pervasive, minor planar QVs <1cm thick, veinlets of po-py concentrate in thin calcareous bedding layers, strong graphite alteration Lith minor:
		<<Min: 104.43 - 108.61 1% Pyrite>> py-po infiltrate the matrix controlled along the S1 plane, higher sulphide content correlates with higher carbonate content, quartz content is low through the interval <1%QV
		<<Min: 104.43 - 108.61 0.5% Pyrrhotite>>
		<<Alt: 104.43 - 108.61 weak Carbonate>>
		<<Alt: 104.43 - 108.61 strong Graphite>> texture destructive graphite-(+/-sericite) alteration of matrix, foliation controlled carbonate-po-py replacement, trace dissem py, veinlets of py-po concentrate with higher carbonate content
		<<Vein: 104.43 - 108.61 2% Quartz-Carbonate-Pyrite>> veinlets forming discontinuously along S1 plane, also concentrating near thin calcareous-rich beds
		<<Struct: 105.05 - 105.06: bedding>> good ori mark, measured from weakly boudinaged calcareous beds within the knotted phyllite
		<<Struct: 107.05 - 107.06: bedding>> good ori mark, measured from ~3cm thick calcareous sandstone bed within the knotted phyllite
		<<Struct: 107.07 - 107.08: primary foliation>> good ori mark, measured from well developed foliation that slightly intersects S0. S0 and S1 are nearly parallel here
108.61	**111.28**	**MKP Knotted Phyllite silt**
		brittle fault zone through knotted phyllite, planar upper and lower contacts conformable to S1 (i.e. plane-parallel shearing along fold limbs), intense graphite alteration, gouge-rich, crumbly rotten core, not visibly mineralized Lith minor:
		<<Alt: 108.61 - 111.38 strong Graphite>> fault zone, sheared graphitic knotted phyllite.
		<<Vein: 108.61 - 111.28 0.1% Quartz-Carbonate-Pyrite>> solitary qz-vein caught up in lower margin of fault zone, <1cm thick

From (m)	To (m)	Length	Sample #	Au Best ppm	Ag Best ppm	Cu ppm	Pb ppm	Zn ppm
104.43	106.00	1.57	B0176593	0.015	0.245	27.4	16.12	125.1
106.00	107.50	1.50	B0176594	0.012	0.35	53.3	18.66	125.7
107.50	108.61	1.11	B0176595	0.014	0.362	27.2	17.77	120.2
108.61	110.00	1.39	B0176596	0.01	0.635	44.9	18.25	112.1
110.00	111.28	1.28	B0176597	0.012	0.424	40.3	15.42	102.3

Verifying Geologist: _____ **Signature:** _____ **Report Author Initials:** _____

KARUS GOLD

Project: FG
Hole: FG-20-377

From (m)	To (m)	Rock Type & Description
		<<Struct: 108.61 - 108.62: fault>> good ori mark, measured at the upper contact of the fault zone, where competent rock turns to graphitic fault gouge, the transition is plane parallel to S1
111.28	**113.30**	**MKP Knotted Phyllite f-sand**
		sheared knotted phyllite, part of the damage zone to the fault above, ~30% replaced by qz-carb-(sulphide) veins 1-10cm thick, minor gouge zone splays 2-5cm thick proximal to fault above, graphtic alteration is strong. In the sulphide-rich qz-carb veins, s Lith minor: QVV
		<<Min: 111.28 - 117.38 0.5% Pyrrhotite>>
		<<Min: 111.28 - 117.38 1% Pyrite>> very fine grained sulphides pervasively disseminated thorughout.
		<<Alt: 111.38 - 113.3 moderate Clay>>
		<<Alt: 111.38 - 113.3 strong Graphite>> this interval is part of the damage zone of the fault, strong graphitic shearing and moderately developed sericite along foliation planes with weakly developed layer-selective silicification
		<<Vein: 111.28 - 113.32 35% Quartz-Carbonate-Pyrite>> stockworked and sheeted qz-carb-(sulphide) veins 3-10cm thick, hosted in the sheared gradational lower contact of the knotted phyllite
		<<Struct: 111.28 - 111.29: fault>> projected from one ori mark below fault. Good structural control above and below the fault increases my confidence from 1 to 2 for this measurement
113.30	**117.38**	**SIS Interbedded Sandstone/Siltstone silt**
		laminated to thinly bedded calcareous silt/sandstone. Convolute, tight, and wavy open folding of S0. Ptygmatic veinlets are common throughout, upto 0.5% very finely disseminated py is pervasive, slightly more py in some darker coloured siltstone. Strong Lith minor:
		<<Alt: 113.3 - 117.28 moderate Carbonate>>
		<<Alt: 113.3 - 117.28 moderate Graphite>> graphitic, calcareous interbedded silt/sandstone
		<<Alt: 117.28 - 118.5 moderate Graphite>>
		<<Alt: 117.28 - 118.5 strong Clay>> well developed graphite-sericite-(carbonate-sulphide) along S1, sulphides form discontinuous veinlets
		<<Vein: 113.32 - 116.3 3% Quartz-Carbonate-Pyrite>> boudinaged and wiggly qz-carb (sulphide-poor) veins 0.5 -2cm thick, pinching and swelling, intersected at low angle to core axis, hosted in pyritic, calcareous, laminated silt/sandstone

From (m)	To (m)	Length	Sample #	Au Best ppm	Ag Best ppm	Cu ppm	Pb ppm	Zn ppm
111.28	112.30	1.02	B0176598	0.01	0.443	39.9	16.63	91.5
112.30	113.30	1.00	B0176599	0.028	0.415	48.1	15.1	83.8
113.30	114.50	1.20	B0176601	0.111	0.482	7.4	16.53	560.4
114.50	116.00	1.50	B0176602	0.019	0.365	14.6	14.09	406.9
116.00	117.38	1.38	B0176603	0.034	0.715	27.6	14.82	73.5

Verifying Geologist: _____ Signature: _____ Report Author Initials: _____

KARUS GOLD

Project: FG
Hole: FG-20-377

From (m)	To (m)	Rock Type & Description	From (m)	To (m)	Length	Sample #	Au Best ppm	Ag Best ppm	Cu ppm	Pb ppm	Zn ppm
		<<Vein: 116.3 - 124.5 0.25% Quartz-Carbonate-Pyrite>> wiggly qz +/-(carb-sulphides) veinlets are semi-conformable to S1 and S0 which are roughly parallel. A second planar veinlet set cross cuts the wiggly S1 conformable qz-veinlets. The planar veinlets have a similar composition to the wiggly ones									
117.38	**130.36**	**MKP Knotted Phyllite f-sand**									
		well foliated knotted phyllite, up to 2% dissem pervasive py-po along S1 in the upper 2m of interval. Strong tight sericitic-graphitic foliation is intersected near parallel to core axis. Boudinaged qz-carb veins 1-5cm thick are semi-conformable to S1. St Lith minor:									
		<<Min: 117.38 - 118.5 1% Pyrrhotite>>									
		<<Min: 117.38 - 118.5 2% Pyrite>> disseminated and veinlet sulphides py-po are pervasive, sulphides are foliation controlled, sulphide content decreases gradually toward lower part of interval									
		<<Min: 118.5 - 124.5 0.5% Pyrite>> disseminated py-po along S1 plane, occassional concentration to veinlets and blebs									
		<<Min: 118.5 - 124.5 0.25% Pyrrhotite>>									
		<<Min: 124.5 - 130.36 0.5% Pyrite>> foliation controlled py-po, occassional concentration to veinlets and blebs, sulphide-poor veinlets with moderately developed sericite margins									
		<<Min: 124.5 - 130.36 0.5% Pyrrhotite>>									
		<<Alt: 118.5 - 124.5 moderate Clay>> porphyroblasts replaced by graphite-sericite have carboante filled strain-shadows									
		<<Alt: 118.5 - 124.5 moderate Graphite>>									
		<<Alt: 124.5 - 130.36 moderate Clay>> described as above interval with addition: ~2% QV with patchy brecciated ankerite-sericite pockets, ~.5% py-po disseminated along S1									
		<<Alt: 124.5 - 130.36 moderate Graphite>>									
		<<Vein: 124.5 - 130.36 3% Quartz-Carbonate-Pyrite>> boudinaged and wiggly qz-carb (sulphide-poor) veins 0.5 -2cm thick, pinching and swelling, intersected at low angle to core axis, hosted in bedded knotted phyllite trending towards black phyllite									
		<<Struct: 117.38 - 118: primary foliation>> good ori mark, S1 is wavy and along the core axis									
		<<Struct: 119 - 119.01: primary foliation>> good ori mark, S1 is wavy and along the core axis									
		<<Struct: 121.45 - 121.46: primary foliation>> good ori mark, S1 and S0 are near parallel to one another									
		<<Struct: 122.5 - 122.51: vein>> good ori mark, measured from planar (extensional?) qz-carb vein with similar composition to boundinaged veins. This vein <1cm thick. The planar structure is interesting - later phase maybe?									
		<<Struct: 124.5 - 124.51: primary foliation>> good ori mark, measured from well developed foliation, parallel to S0									

Verifying Geologist: _____ **Signature:** _____ **Report Author Initials:** _____

KARUS GOLD

Project: FG
Hole: FG-20-377

From (m)	To (m)	Rock Type & Description
		<<Struct: 126.5 - 126.51: bedding>> good ori mark, measured from light and dark bedding layers in the knotted phyllite
		<<Struct: 128.9 - 128.91: bedding>> good ori mark, measured from light and dark bedding layers in the knotted phyllite
		<<Struct: 128.92 - 128.93: primary foliation>> good ori mark, measured from well developed graphitic foliation that is parallel to the core axis. S0 and S1 are no longer parallel
130.36	**138.96**	**BP Black Phyllite silt**
		well foliated black phyllite interbedded with knotted phyllite, strong graphitic shearing, ~15% QV over interval. QVs are semi conformable to S1 and also pod-like in a stockwork, typically 5-100cm thick QV intersections. Pure knotted phyllite sections hav Lith minor: QVV
		<<Min: 130.36 - 131.64 2% Pyrite>> sulphidic margins and fracture pathways throughout a nearly pure quartz vein breccia interval. Clustering brecciated ankerite with sericite-sulphide cement is common feature of the veining
		<<Min: 130.36 - 131.64 1% Pyrrhotite>>
		<<Min: 131.64 - 138.96 1.5% Pyrite>> as described above with modification: fractured and brecciated interval with ~15% QVs as described
		<<Min: 131.64 - 138.96 0.5% Pyrrhotite>>
		<<Alt: 130.36 - 138.96 weak Clay>>
		<<Alt: 130.36 - 138.96 strong Graphite>> graphitic black phyllite ~ 15% replaced by qz-ankerite veins

From (m)	To (m)	Length	Sample #	Au Best ppm	Ag Best ppm	Cu ppm	Pb ppm	Zn ppm
117.38	118.50	1.12	B0176604	0.014	0.557	66.3	19.95	48.6
118.50	120.00	1.50	B0176605	0.01	0.179	13.7	16.6	91.8
120.00	121.50	1.50	B0176606	0.009	0.263	14.6	18.58	86.7
121.50	123.00	1.50	B0176607	0.011	0.257	11.7	18.51	109.8
123.00	124.50	1.50	B0176608	0.009	0.252	14.4	18.7	111
124.50	126.00	1.50	B0176610	0.013	0.757	26.9	23.56	100.2
126.00	127.50	1.50	B0176611	0.011	0.334	26.4	20.7	101.7
127.50	129.00	1.50	B0176612	0.022	0.279	23.9	16.94	90.8
129.00	130.36	1.36	B0176613	0.008	0.226	19.5	18.68	114.5
130.36	131.64	1.28	B0176614	0.89	5	36.3	20.75	47.2
131.64	133.00	1.36	B0176615	0.45	2	20.5	17.55	90.2
133.00	134.00	1.00	B0176616	0.16	13	35.7	20.13	97
134.00	135.00	1.00	B0176617	0.64	8	40.1	17.53	127.8
135.00	136.00	1.00	B0176619	0.13	2	36.5	24.25	188.1
136.00	137.00	1.00	B0176620	2.84	5	72.4	22.8	142.9
137.00	138.00	1.00	B0176621	1.17	8	69.6	20.69	130.5
138.00	138.96	0.96	B0176622	0.78	3	28.7	13.38	79.2

Verifying Geologist: _____ **Signature:** _____ **Report Author Initials:** _____

KARUS GOLD

Project: FG
Hole: FG-20-377

From (m)	To (m)	Rock Type & Description
		<<Vein: 130.36 - 131.64 95% Quartz-Carbonate-Pyrite>> qz-breccia, abundant brecciated ankerite clusters along margins and fractures of QV. Ankerite breccia clusters have chemically anomalous cement which hosts a suite of: sericite, serpentine, py, po, chlorite and sometimes graphite. Interesting zones!
		<<Vein: 131.64 - 138.96 15% Quartz-Carbonate-Pyrite>> as described above
		<<Struct: 133.6 - 133.61: primary foliation>> good ori mark, well developed foliation
138.96	**142.04 MKP**	**Knotted Phyllite** **f-sand**
		well foliated knotted black and sericitic phyllite, disseminated and S1 controlled sulphides py-po up to 1 % locally, 0.5% overall, only sparse trace qz-carb veinlets Lith minor:
		<<Min: 138.96 - 142.04 0.25% Pyrrhotite>>
		<<Min: 138.96 - 142.04 0.5% Pyrite>> disseminated py-po partially controlled by S1
		<<Alt: 138.96 - 142.04 moderate Clay>>
		<<Alt: 138.96 - 142.04 strong Graphite>> sericite defined well developed foliation, strong graphite, texture destructive replacement of primary rock
		<<Vein: 138.96 - 142.04 0.25% Quartz-Carbonate-Pyrite>> discontinuous wiggly veinlets of qz-carb +/- sulphides form conformable to S0
		<<Struct: 138.96 - 138.97: vein>> good ori mark, lower contact of 40cm thick QV intersection
		<<Struct: 139.05 - 139.06: bedding>> good ori mark, measured from 1cm thick sandy bedding layer in the knotted phyllite
		<<Struct: 139.07 - 139.08: primary foliation>> good ori mark, well developed foliation
		<<Struct: 141.35 - 141.36: bedding>> good ori mark, measured from light and dark fg sandstone beds within the knotted phyllite
		<<Struct: 141.37 - 141.38: primary foliation>> good ori mark, measured from well developed foliation, interseted parllel to the core axis
142.04	**144.30 BP**	**Black Phyllite** **silt**
		brecciated zone of ~60% QV replacing graphitic black phyllite and knotted phyllite. Carbonate altered fractures. Disseminated and fracture controlled po-py +/-cp up to 2% over interval. Patchy greenish hue to sericite alteration around ankerite breccia cl Lith minor: QVV
		<<Min: 142.04 - 144.3 0.25% Chalcopyrite>>

From (m)	To (m)	Length	Sample #	Au Best ppm	Ag Best ppm	Cu ppm	Pb ppm	Zn ppm
138.96	140.50	1.54	B0176623	0.32	5	41.1	18.2	108.6
140.50	142.04	1.54	B0176624	0.26	3	22.9	16.64	86.9

Verifying Geologist: _____ Signature: _____ Report Author Initials: _____

KARUS GOLD

Project: FG
Hole: FG-20-377

From (m)	To (m)	Rock Type & Description
		<<Min: 142.04 - 144.3 2% Pyrite>> disseminated and vein-fracture controlled sulphides py-po-cpy. Trace cpy is associated with vfg greenish sericite or chlorite?. Py and po have ratio of about 50:50. Abundant ankerite breccia clusters within the qz veining
		<<Alt: 142.04 - 144.3 strong Graphite>> intense graphitic alteration of primary rock, texture destructive alteration
		<<Vein: 142.04 - 144.3 60% Quartz-Carbonate-Pyrite>> brecciated, pod-like quartz veins with composition: qz-ank-(py-po-cp)-(ser-chl-ser). Vein thinknesses range 2-25cm thick
		<<Struct: 142.04 - 142.05: bedding>> good ori mark, measured from upper contact of a BP-rich interval with ~60% QV
144.30	**151.30 MKP**	**Knotted Phyllite** **f-sand**
		well foliated graphtic knotted phyllite with moderately developed qz-carb-sericite alteration along S1 plane. Qz-carb-sulphide strain shadows around porphyroblasts. QV between 149.07 - 149.5m. Lith minor:
		<<Min: 144.43 - 151.3 0.5% Pyrrhotite>>
		<<Min: 144.43 - 151.3 0.5% Pyrite>> disseminated py-po +/- trace cpy along S1 plane, forming blebs and discontinuous wisps.
		<<Alt: 144.3 - 151.3 strong Graphite>> intense texture destructive graphitic replacement of primary rock. Carbonate + qz-ser + (sulphides) replace pirmary rock controlled along S1 plane
		<<Alt: 144.3 - 151.3 moderate Carbonate>>
		<<Vein: 144.3 - 151.3 3% Quartz-Carbonate-Pyrite>> sparsely spaced qz-carb-(sulph) veins 2 - 40cm thick, hosted within the knotted phyllite, saemi-conformable to S0
		<<Struct: 144.3 - 144.31: bedding>> good ori mark, measured at lower contact of BP-rich interval with ~60 QV, bedding layers are brecciated apart in the BP and upper reagions of the knotted phyllite
		<<Struct: 146.97 - 146.98: primary foliation>> good ori mark, well foliated knotted phyllite intersected parallel to the core axis
		<<Struct: 149.01 - 149.02: bedding>> good ori mark, measured from light dark grey thin beds of fg sandstone within the knotted phyllite
		<<Struct: 149.03 - 149.04: primary foliation>> good ori mark, well foliated knotted phyllite intersected parallel to the core axis
		<<Struct: 149.1 - 149.53: vein>> good ori mark, measured from upper contact of 40cm thick qz vein

From (m)	To (m)	Length	Sample #	Au Best ppm	Ag Best ppm	Cu ppm	Pb ppm	Zn ppm
142.04	143.17	1.13	B0176625	0.58	8	51.3	20.85	85.1
143.17	144.30	1.13	B0176626	0.1	2	26	14.92	72.9
144.30	145.50	1.20	B0176628	0.008	0.145	11.8	18.9	59.5
145.50	147.00	1.50	B0176629	0.008	0.171	11.2	18.04	60.7
147.00	148.50	1.50	B0176630	0.009	0.471	36	21.66	91.8
148.50	150.00	1.50	B0176631	0.006	0.561	35.9	18.35	94.1
150.00	151.30	1.30	B0176632	0.009	0.255	15.6	18.67	81.1

Verifying Geologist: _____ **Signature:** _____ **Report Author Initials:** _____

KARUS GOLD

Project: FG
Hole: FG-20-377

From (m)	To (m)	Rock Type & Description
151.30	**174.80**	**SIS Interbedded Sandstone/Siltstone f-sand**
		interbedded sericitic fg sandstone, knotted and black phyllite, lesser siltstone. Bedding layers range between 20-100cm. Pervasive sericitic alteration of matrix, bedding-selective graphitic alteration. Trace dissem py. Core axis intersects several wavy o Lith minor:
		<<Min: 151.3 - 165.85 0.5% Pyrite>> disseminated py-po +/- trace cpy along S1 plane, forming blebs and discontinuous wisps. Trace fracture controlled galena and chalcopyrite.
		<<Min: 151.3 - 165.85 0.5% Pyrrhotite>>
		<<Min: 165.85 - 167.07 1% Pyrrhotite>> dissem and belbby po-py associated with the QV margins and vein halo, also infilling micro fractures
		<<Min: 165.85 - 167.07 0.5% Pyrite>>
		<<Min: 167.07 - 174.8 0.5% Pyrite>>
		<<Min: 167.07 - 174.8 0.5% Pyrrhotite>> dissem and blebby po-py +/- trace galena and chalcopyrite. Mineralization distribution is largely QV and foliation controlled.
		<<Alt: 151.3 - 174.8 moderate Clay>> moderate pervasive sericite alteration of sandstone (technically it's a schist now). Siltstone layer-selective graphitic alteration and graphite-replacement of fe-carb porphyroblsts.
		<<Alt: 151.3 - 174.8 weak Graphite>>
		<<Vein: 151.3 - 165.85 0.25% Quartz-Carbonate-Pyrite>> trace, sparsely spaced qz-carb-(sulph) veinlets, often conformable to S0
		<<Vein: 165.85 - 167.07 50% Quartz-Carbonate-Pyrite>> two veins in interval, 20 and 40cm thick, blebby po-py along margins and fractures of QV, also higher sulphide content in serp-chl halo 0.5-2cm from the QV.
		<<Vein: 167.07 - 174.8 2% Quartz-Carbonate-Pyrite>> sparsely space QVs 1-8cm thick, intersected near perpendicular to core axis, hosted in sandstone(schist), trace galena and chalcopyrite occuring with po-py as blebs within the veins
		<<Struct: 151.3 - 151.31: bedding>> good ori mark, measured from the upper contact of the interbedded sandstone-siltstone package
		<<Struct: 152.96 - 152.97: primary foliation>> good ori mark, measured from well defined S1 wavy foliation. The foliation is wavy and the S1 beta angle flips back and forth as a result

From (m)	To (m)	Length	Sample #	Au Best ppm	Ag Best ppm	Cu ppm	Pb ppm	Zn ppm
151.30	152.50	1.20	B0176633	0.008	0.223	23.2	14.3	31.1
152.50	154.00	1.50	B0176634	-0.0025	0.201	27.5	13.74	34.1
154.00	155.50	1.50	B0176635	0.006	0.173	15.3	15.13	44
155.50	157.00	1.50	B0176637	-0.0025	0.231	21.8	14.82	38.9
157.00	158.50	1.50	B0176638	-0.0025	0.313	23.6	14.57	51.6
158.50	160.00	1.50	B0176639	0.005	0.229	7	14.42	52.1
160.00	161.50	1.50	B0176640	-0.0025	0.175	14.3	16.09	44.7
161.50	163.00	1.50	B0176641	-0.0025	0.151	19	13.75	41.8
163.00	164.50	1.50	B0176642	0.005	0.462	27.3	16.27	55.6
164.50	165.78	1.28	B0176643	-0.0025	0.195	12.9	15.17	46.7
165.78	167.07	1.29	B0176644	-0.0025	0.133	13.8	9.39	27.4
167.07	168.50	1.43	B0176646	0.005	0.25	22.5	15.29	60.9
168.50	170.00	1.50	B0176647	0.006	0.258	14.4	14.5	46.7
170.00	171.50	1.50	B0176648	0.006	0.304	25.7	16.4	50.5
171.50	173.00	1.50	B0176649	0.007	0.205	15.1	13.13	40.7

Verifying Geologist: _____ **Signature:** _____ **Report Author Initials:** _____

KARUS GOLD

Project: FG
Hole: FG-20-377

From (m)	To (m)	Rock Type & Description
		<<Struct: 157.4 - 157.41: bedding>> decent ori mark, the mark at this location was incorrect but the line was carried up hole from >50m that connects. Bedding measured between light grey well sorted sandstone (schist) and knotted phyllite
		<<Struct: 158.75 - 158.76: primary foliation>> good ori mark, well developed foliation is wavy and near aligned with core axis. Bedding appears to share this orientation
		<<Struct: 161.95 - 161.96: bedding>> good ori mark, well defined bedding plane between well-sorted fg sandstone(schist) and knotted phyllite.
		<<Struct: 162.15 - 162.16: primary foliation>> good ori mark, moderately defined foliation, wavy along core axis
		<<Struct: 164.5 - 164.5: bedding>> good ori mark, well defined bedding
		<<Struct: 165.79 - 166: vein>> good ori mark, measured from lower contact of 20cm thick QV
		<<Struct: 167.5 - 167.51: primary foliation>> good ori mark, well defined foliation in the knotted phyllite
		<<Struct: 167.65 - 167.66: bedding>> good ori mark, well defined bedding, interbedded phyllite-sandstone(schist)
		<<Struct: 169.65 - 169.66: bedding>> good ori mark, well defined bedding
		<<Struct: 170.65 - 170.66: bedding>> good ori mark, well defined bedding
		<<Struct: 170.67 - 170.68: primary foliation>> good ori mark, weakly defined foliation throughout knotted phyllite layers.
		<<Struct: 171.3 - 171.38: vein>> good ori mark, ~6cm thick QV, measured from the upper contact
		<<Struct: 173.15 - 173.16: bedding>> good ori mark, well defined bedding
		<<Struct: 173.16 - 173.18: primary foliation>> good ori mark, wavy moderately defined foliation parallel to core axis
		<<Struct: 173.75 - 173.82: vein>> good ori mark, near perpendicular intersection of 6cm thick qz-carb vein
174.80	**177.50**	**MKP** **Knotted Phyllite** **f-sand**
		well foliated graphitic knotted phyllite, graphitic replacement of porphjyroblasts, moderate fe-carbonate replacement of matrix controlled along S1 plane. Trace dissem py-po and trace blebby po associated with strain qz-carb rich strain shadows around the Lith minor:
		<<Min: 174.8 - 177.5 0.25% Pyrrhotite>>
		<<Min: 174.8 - 177.5 0.25% Pyrite>> trace dissem sulphides, controlled along S1 plane and porphyroblast strain shadows
		<<Alt: 174.8 - 177.5 moderate Carbonate>> graphitic and qz-carb altered phyllite. Strain shadows around porphyroblasts are infilled with qz-carb-(sulphides). Graphitic sheen is brilliant along the apical line of the core axis.

From (m)	To (m)	Length	Sample #	Au Best ppm	Ag Best ppm	Cu ppm	Pb ppm	Zn ppm
173.00	174.00	1.00	B0176650	0.012	0.195	15	14.86	45.7
174.00	174.80	0.80	B0176651	0.007	0.395	26.6	15.07	60.6
174.80	176.10	1.30	B0176652	0.088	0.245	9.7	19	87
176.10	177.50	1.40	B0176653	0.191	0.305	16.1	21.91	77.6

Verifying Geologist: _____ **Signature:** _____ **Report Author Initials:** _____

KARUS GOLD

Project: FG
Hole: FG-20-377

From (m)	To (m)	Rock Type & Description
		<<Alt: 174.8 - 177.5 moderate Graphite>>
		<<Vein: 174.8 - 177.5 0.25% Quartz-Carbonate-Pyrite>> trace, bedding parallel, wiggly and discontinuous qz-carb veinlets 0.1-0.8mm thick
		<<Struct: 174.8 - 174.81: bedding>> good ori mark, well defined lower contact of interbedded knotted phyllite and sandstone(schist)
		<<Struct: 174.82 - 174.83: primary foliation>> good ori mark, well foliated, intersected parallel to core axis
177.50	**194.17**	**SIS Interbedded Sandstone/Siltstone f-sand**
		interbedded thinly bedded fg sandstone-phyllite-knotted phyllite and minor limestone. Lith minor: QVV
		<<Min: 177.5 - 194.17 0.5% Pyrrhotite>>
		<<Min: 177.5 - 194.17 0.5% Pyrite>> weakly disseminated sulphides po-py controlled along S1. ~10% QV content is characterized by boudinaged pods and veins 2-30cm thick. Ankerite bx clusters have locallized compositional anomalies containing trace galena, sphalerite and chalcopyrite
		<<Alt: 177.5 - 194.17 moderate Clay>>
		<<Alt: 177.5 - 194.17 moderate Carbonate>> clay=sericite. Sericite replaced matrix of fg pelites forming a mico-schist. Domainal pervasive carbonate alteration is controlled by S1. thin layers of black phyllite are strongly graphitic. Weak qz-recrystallization within some lighter grey schist layer
		<<Vein: 177.5 - 194.17 10% Quartz-Carbonate-Pyrite>> pod-like and boundinaged qz-ank-(py-po-gn-sp-cp) veins ~10% of interval. QVs are 5 - 30+ cm thick are semi-conformable to S0.
		<<Struct: 177.5 - 177.51: bedding>> good ori mark, well defined lower contact of knotted phyllite
		<<Struct: 177.52 - 177.53: primary foliation>> good ori mark, well defined foliation within knotted phyllite, intersected parallel to core axis
		<<Struct: 179 - 179.01: bedding>> good ori mark, well defined bedding, wavy parallel core axis intersection
		<<Struct: 180.98 - 180.99: bedding>> good ori mark, well defined bedding
		<<Struct: 181 - 181.02: vein>> good ori mark, ~1cm thick quartz vein occupying contact region within interbedded silt/sandstone
		<<Struct: 183.2 - 183.21: bedding>> good ori mark, well defined bedding
		<<Struct: 185.12 - 185.13: bedding>> good ori mark, well defined bedding
		<<Struct: 188.8 - 188.81: bedding>> good ori mark, well deifined bedding within a knotted phyllite layer
		<<Struct: 188.82 - 188.83: primary foliation>> good ori mark, poorly defined foliation within a knotted phyllite layer.

From (m)	To (m)	Length	Sample #	Au Best ppm	Ag Best ppm	Cu ppm	Pb ppm	Zn ppm
177.50	179.00	1.50	B0176655	0.051	0.247	24.5	14.58	33.1
179.00	180.50	1.50	B0176656	0.027	0.176	17.9	19.14	32.2
180.50	181.90	1.40	B0176657	0.016	0.159	14.6	12.9	30.7
181.90	183.00	1.10	B0176658	0.202	0.39	16.6	27.11	61.8
183.00	184.50	1.50	B0176659	0.006	0.129	12.1	12.92	47.5
184.50	186.00	1.50	B0176660	0.011	0.171	15.3	11.83	45.8
186.00	187.50	1.50	B0176661	0.037	0.864	53.5	22.88	42.8
187.50	189.00	1.50	B0176662	0.008	0.267	21.7	15.73	47.9
189.00	190.50	1.50	B0176664	0.007	0.215	16.2	14.65	40.5
190.50	192.00	1.50	B0176665	0.01	0.248	21.1	11.07	28.4
192.00	193.00	1.00	B0176666	-0.0025	0.724	23.4	27.81	27.1
193.00	194.17	1.17	B0176667	0.083	0.183	11.7	12.2	18.7

Verifying Geologist: _____ **Signature:** _____ **Report Author Initials:** _____

KARUS GOLD

Project: FG
Hole: FG-20-377

From (m)	To (m)	Rock Type & Description
		<<Struct: 193.51 - 193.51: bedding>> good ori mark, well defined bedding
194.17	**209.40**	**MKP Knotted Phyllite f-sand**
		laminated, graphitic knotted phyllite interbedded with lesser calcareous fg sandstone(schist). QV content and distribution similar to interval above. Foliation and vein controlled carbonate alteration appears to be directly associated with the sulphide mi Lith minor: SIS
		<<Min: 194.17 - 209.4 0.5% Pyrite>> sulphide content is correlated with carbonate (ankerite) alteration along S1 and within veins. Higher carbonate alteration typically coincides with higher dissem sulphide content
		<<Min: 194.17 - 209.4 0.5% Pyrrhotite>>
		<<Alt: 194.17 - 209.4 moderate Graphite>>
		<<Alt: 194.17 - 209.4 moderate Carbonate>> carbonate (ankerite) appears to part of the mineralization assemblage. Observed replacing matrix along S1 and 'bleeding' into qz veins as clusters which are later brecciated and infilled with sulphide-sericite phase. Ankerite destabilizes the gold?
		<<Vein: 194.17 - 209.4 5% Quartz-Carbonate-Pyrite>> pod-like and boundinaged qz-ank-(py-po-gn-sp-cp) veins ~5% of interval. QVs are 5 - 30+ cm thick are semi-conformable to S0.
		<<Struct: 196.12 - 196.13: primary foliation>> good ori mark, moderately defined bedding with knotted phyllite
		<<Struct: 199.5 - 199.51: bedding>> good ori mark, well defined bedding within knotted phyllite
		<<Struct: 203 - 203.01: bedding>> good ori mark, wavy thinly bedded knotted phyllite
		<<Struct: 203.02 - 203.03: primary foliation>> good ori mark, moderately defined foliation within knotted phyllite
		<<Struct: 206.55 - 206.56: bedding>> good ori mark, measured from well defined wavy bedding within a knotted phyllite section of the interval
		<<Struct: 206.57 - 206.58: primary foliation>> good ori mark, measured from moderate-well defined foliation within the knotted phyllite
		<<Struct: 209.01 - 209.02: bedding>> good ori mark, measured from well defined bedding just above a quartz interval with vg
		<<Struct: 209.03 - 209.4: primary foliation>> good ori mark, moderately defined foliation, better developed in phyllitic layers but clearly a penetrative fabric that transposes through rigid sandstone layers

From (m)	To (m)	Length	Sample #	Au Best ppm	Ag Best ppm	Cu ppm	Pb ppm	Zn ppm
194.17	195.50	1.33	B0176668	0.005	0.231	14.1	16.41	47.2
195.50	197.00	1.50	B0176669	-0.0025	0.209	12.8	15.78	50.7
197.00	198.50	1.50	B0176670	-0.0025	0.217	20.6	15.49	51
198.50	200.00	1.50	B0176671	-0.0025	0.268	23	17.16	45.4

Verifying Geologist: _____ **Signature:** _____ **Report Author Initials:** _____

KARUS GOLD

Project: FG
Hole: FG-20-377

From (m)	To (m)	Rock Type & Description	From (m)	To (m)	Length	Sample #	Au Best ppm	Ag Best ppm	Cu ppm	Pb ppm	Zn ppm
			200.00	201.50	1.50	B0176673	0.007	0.292	21.8	17.07	47.2
			201.50	202.50	1.00	B0176674	0.006	0.273	19.1	17.12	43.1
			202.50	203.50	1.00	B0176675	0.007	0.302	18.6	20.65	45.8
			203.50	204.50	1.00	B0176676	0.005	0.256	25.6	13.15	30.4
			204.50	206.00	1.50	B0176677	0.007	0.342	20	17.24	59
			206.00	207.30	1.30	B0176678	0.009	0.359	18.8	17.87	50.5
			207.30	208.30	1.00	B0176679	0.006	0.346	17.2	16.09	54.9
			208.30	209.30	1.00	B0176680	-0.00125	0.198	11.9	14.08	50.6
			209.30	210.30	1.00	B0176682	0.19	-0.5	40	22.88	74.7

209.40 218.95 SIS Interbedded Sandstone/Siltstone f-sand

bedded, well sorted arkosic sandstone(schist), interbedded with lesser knotted phyllite, black phyllite and calcareous (limestone) beds. Lith minor: QVV

<<Min: 209.4 - 218.95 0.25% Pyrrhotite>>

<<Min: 209.4 - 218.95 0.25% Pyrite>> vein and S1 controlled disseminated po-py. VG noted at 210m occupying matrix/cement zone of a brecciated cluster of sericite-ankerite, hosted within a QV

<<Min: 210 - 210.1 0.01% Gold>>

<<Alt: 209.4 - 218.95 moderate Graphite>>

<<Alt: 209.4 - 218.95 moderate Clay>> pervasive sericite replacement of matrix, graphitic alteration is strong in phyllitic layers, quartz veins have tightly developed (<10mm) serpentine halos and strong sericite-serp breccia clusters caught up in the QVs. Wewak carbonate alteration overall.

<<Vein: 209.4 - 218.95 5% Quartz-Visible Gold>> sparely spaced, 5-80cm thick boudinaged pod-like QVs are broadly distributed along S0. Visible gold noted at 210m occupying matrix/cement of brecciated ankerite clusters within QVs, associated with intense fibrous (greenish) sericite development

<<Struct: 210.85 - 210.86: bedding>> good ori mark, measured from well defined wavy bedding contact

<<Struct: 212 - 212.01: primary foliation>> good ori mark, measured from moderately defined foliation in knotted phyllite, intersected near parallel to core axis

<<Struct: 213.5 - 213.51: bedding>> good ori mark, measured from well defined bedding layers within a sandstone interval

Verifying Geologist: _____ **Signature:** _____ **Report Author Initials:** _____

KARUS GOLD

Project: FG
Hole: FG-20-377

From (m)	To (m)	Rock Type & Description
		<<Struct: 216.15 - 216.16: bedding>> good ori mark, well defined bedding
		<<Struct: 216.17 - 216.18: primary foliation>> good ori mark, moderately defined foliation
218.95	**241.98**	**MKP Knotted Phyllite silt**
		well foliated, porphyroblastic phyllite. Strongly graphitic. Minor thin beds of black phyllite intersected near parallel to core axis. Porphyroblast strain shadows are occupied by fe-carb, sulphides and qz. Foliation controlled carbonate-graphite-sericite Lith minor:
		<<Min: 218.95 - 241.98 0.75% Pyrite>> pervasive dissem and blebby sulphides py>po, trace cpy. Qz-carb veinlets are sparely distributed and wiggly along interpreted bedding attitude. BP layers have up to 3% sulphide content with a similar distribution. 10cm thick QV marks lower contact
		<<Min: 218.95 - 241.98 0.5% Pyrrhotite>>
		<<Alt: 218.95 - 241.98 moderate Graphite>> clay=sericite. Pervasive graphitic replacement of primary rock, diseminated sulphides share a distribution character with carbonate+/-qz.
		<<Alt: 218.95 - 241.98 moderate Clay>>
		<<Vein: 218.95 - 241.98 0.25% Quartz-Carbonate-Pyrite>> trace veinlets overall. Conformable to S0. Veins are composed of qz-carb -(po-py) with graphitic-serpentine alteration halos <10mm thick
		<<Struct: 218.95 - 218.96: bedding>> good ori mark, well defined bedding at lower contact of SIS
		<<Struct: 221.05 - 221.06: primary foliation>> good ori mark, well defined foliation within knotted phyllite
		<<Struct: 224.5 - 224.51: primary foliation>> good ori mark, well defined foliation within knotted phyllite
		<<Struct: 228.6 - 228.61: bedding>> good ori mark, well defined bedding within the knotted phyllite
		<<Struct: 228.62 - 228.63: primary foliation>> good ori mark, well defined foliation wihtin knotted phyllite, intersected parallel to core axis with 180-360 beta angles

From (m)	To (m)	Length	Sample #	Au Best ppm	Ag Best ppm	Cu ppm	Pb ppm	Zn ppm
210.30	211.30	1.00	B0176683	-0.025	1	19.4	16.73	41
211.30	212.50	1.20	B0176684	0.005	0.188	7.2	16.66	47.5
212.50	213.50	1.00	B0176685	-0.00125	0.163	9.5	13.88	35.4
213.50	214.50	1.00	B0176686	0.008	0.171	6.5	20.16	18
214.50	215.50	1.00	B0176687	0.006	0.106	5.9	13.43	26.3
215.50	216.58	1.08	B0176688	0.005	0.174	12.4	13.59	36.2
216.58	217.85	1.27	B0176689	0.006	0.146	9.3	13.98	26.4
217.85	218.95	1.10	B0176691	0.006	0.325	32.4	10.86	106.4

Verifying Geologist: _____ **Signature:** _____ **Report Author Initials:** _____

KARUS GOLD

Project: FG
Hole: FG-20-377

From (m)	To (m)	Rock Type & Description
		<<Struct: 233.5 - 233.51: primary foliation>> good ori mark, well defined wavy foliation.
		<<Struct: 237.5 - 237.51: bedding>> good ori mark, well defined wavy bedding within graphitic section of knotted phyllite
		<<Struct: 237.52 - 237.53: primary foliation>> good ori mark, well defined primary foliation within knotted phyllite
		<<Struct: 239.15 - 239.16: bedding>> good ori mark, well defined wiggly bedding within knotted phyllite. This is the true measurement, the core axis transected a broad fold since the last S0 mesaurement
		<<Struct: 240.35 - 240.36: bedding>> good ori mark, well defined bedding within knotted phyllite, bedding flipped back across the core axis, drilling through wavy open folded bedding
241.98	**252.75**	**MKP Knotted Phyllite silt**
		as described above with addition: slightly less QVs, patchy domainal intense graphite replacement of matrix in strongly phyllitic sections, pervasive weak carbonate alteration. Sulphides concentrating in black phyllite zones Lith minor: SIS

From (m)	To (m)	Length	Sample #	Au Best ppm	Ag Best ppm	Cu ppm	Pb ppm	Zn ppm
218.95	220.50	1.55	B0176692	0.007	0.47	20.9	19.75	77.2
220.50	222.00	1.50	B0176693	0.008	0.644	31.2	17.68	72.2
222.00	223.50	1.50	B0176694	0.01	0.495	25	18.82	87.5
223.50	225.00	1.50	B0176695	0.009	0.42	26.6	19.04	91.7
225.00	226.50	1.50	B0176696	0.007	0.301	21.2	18.71	73
226.50	227.50	1.00	B0176697	0.01	0.928	71.2	22.77	71.9
227.50	228.50	1.00	B0176698	0.009	0.59	24.2	27.07	105.7
228.50	230.00	1.50	B0176700	0.008	0.552	36.6	20.46	90.8
230.00	231.50	1.50	B0176701	0.009	0.483	32.2	20.79	90.8
231.50	233.00	1.50	B0176702	0.014	0.398	24.8	18.87	78.9
233.00	234.50	1.50	B0176703	0.009	0.476	29.1	20.31	78.5
234.50	235.50	1.00	B0176704	0.01	0.386	32.2	19.79	97.9
235.50	236.50	1.00	B0176705	0.009	0.573	44.9	19.4	108.4
236.50	238.00	1.50	B0176706	0.012	0.709	54	23.97	116.1
238.00	239.50	1.50	B0176707	0.005	0.245	16	18.4	78.1
239.50	241.00	1.50	B0176709	0.006	0.23	11.6	16.81	92.1
241.00	242.00	1.00	B0176710	0.011	0.617	18.4	23.65	97.1

Verifying Geologist: _____ **Signature:** _____ **Report Author Initials:** _____

KARUS GOLD

Project: FG
Hole: FG-20-377

From (m)	To (m)	Rock Type & Description
		<<Min: 241.98 - 252.75 Galena>>
		<<Min: 241.98 - 252.75 0.5% Pyrrhotite>>
		<<Min: 241.98 - 252.75 Chalcopyrite>>
		<<Min: 241.98 - 252.75 0.75% Pyrite>> 2% or less QVs, composition as described, pervasive disseminated po-py controlled along foliation and concentrating in black phyllite domains
		<<Alt: 241.98 - 252.75 moderate Graphite>> clay=sericite. As described above. Slightly more sulphides concentrating in black phyllite zones
		<<Alt: 241.98 - 252.75 weak Carbonate>>
		<<Vein: 241.98 - 252.75 2% Quartz-Carbonate-Pyrite>> sparsely spaced veins 1-20cm thick are boundinaged, pinching and swelling. Composition as described with addition: trace cpy. Ptygmatic qz veinlets are semi-conformable to S0, and larger boundined veins are as well, simialr composition of each
		<<Struct: 242.1 - 242.11: bedding>> good ori mark, well defined bedding within sericitic sandstone (schist). This measurement marks a departure from the regional trend, possibly in a more tightly foled region?
		<<Struct: 242.8 - 242.81: bedding>> good ori mark, well defined bedding layers in SIS
		<<Struct: 246.5 - 246.51: bedding>> good ori mark, well defined bedding layers
		<<Struct: 246.52 - 246.53: primary foliation>> good ori mark, moderate-well defined foliation intersected parallel to core axis.
		<<Struct: 250 - 250.23: vein>> good ori mark, thick bulb of a boudinaged qz vein, the QV is semi-conformable to S0
		<<Struct: 252.64 - 252.65: bedding>> good ori mark, well defined wiggly bedding within knotted phyllite
		<<Struct: 252.66 - 252.67: primary foliation>> good ori mark, moderately defined foliation in knotted phyllite

From (m)	To (m)	Length	Sample #	Au Best ppm	Ag Best ppm	Cu ppm	Pb ppm	Zn ppm
242.00	243.00	1.00	B0176711	0.006	0.214	24.8	11.42	23.9
243.00	244.20	1.20	B0176712	0.005	0.213	14.4	12.53	43.8
244.20	245.40	1.20	B0176713	-0.00125	0.196	9.5	12.29	44.9
245.40	246.58	1.18	B0176714	0.009	0.343	13.4	14.09	55
246.58	247.60	1.02	B0176715	0.014	0.456	31.8	20.82	67.5
247.60	249.00	1.40	B0176716	0.01	0.257	13.3	15.48	58.5
249.00	250.25	1.25	B0176718	0.009	0.309	24	20.35	53.1
250.25	251.40	1.15	B0176719	0.007	0.184	17.8	16.3	45.6
251.40	252.75	1.35	B0176720	0.01	0.293	29.2	21.22	54.1

Verifying Geologist: _____ **Signature:** _____ **Report Author Initials:** _____

KARUS GOLD

Project: FG
Hole: FG-20-377

From (m)	To (m)		Rock Type & Description	
252.75	**265.50**	**SIS**	**Interbedded Sandstone/Siltstone**	**f-sand**
interbedded calcareous sandstone, siltstone, black phyllite and knotted phyllite. Knotted phyllite is dominant, beds haave 2-3m intersection thickness. Two QVs between 255.6 - 256.75 with 5 and 24cm thickness have similar composition and character as pre Lith minor: MKP				
<<Min: 252.75 - 265.5 0.25% Pyrite>> trace disseminated and vein-fracture controlled sulphides, trace trace cpy noted in QV microfractures. QVs between 255.6 - 256.74m and 264.3 - 265.5m are composed of qz(95%), ank(4%), sulphides+sericite(1%).				
<<Min: 252.75 - 265.5 0.25% Pyrrhotite>>				
<<Min: 252.75 - 265.5 Galena>>				
<<Min: 252.75 - 265.5 Chalcopyrite>>				
<<Alt: 252.75 - 265.5 moderate Carbonate>>				
<<Alt: 252.75 - 265.5 moderate Graphite>> strong graphitic alteration of phyllitic layers coupled with diffuse disseminated and pervasive carbonate. Moderate to strong sericitic alteration of fg sandstones(schist) coupled with locally strong carbonate alteration				
<<Vein: 252.75 - 265.5 5% Quartz-Carbonate-Pyrite>> QVs 5 - 30cm thick, composed of qz(95), ank(4), accessory: sulphides, sericite, graphite. Semi-conformable to S0, concentrating in abundance near base of interval.				
<<Struct: 254.2 - 254.21: bedding>> good ori mark, very well defined bedding in calcareous silt/sandstone				
<<Struct: 255.68 - 255.75: vein>> broken core, measurement projected from last good mark				
<<Struct: 257.5 - 257.51: bedding>> good ori mark, well defined weakly deformed bedding within knotted phyllite				
<<Struct: 262.35 - 262.36: bedding>> good ori mark, well defined, weakly deformed bedding within knotted phyllite				
<<Struct: 262.37 - 262.38: primary foliation>> good ori mark, moderately defined foliation in knotted phyllite				
<<Struct: 263.14 - 263.24: vein>> good ori mark, lower contact of a 7cm thick QV				
<<Struct: 263.5 - 263.51: primary foliation>> good ori mark, S1 wavy foliation intersected parallel to core axis				
<<Struct: 265.25 - 265.5: vein>> good ori mark, QV intersected at low angle to core axis, difficult to measure wavy boundary				
265.50	**279.00**	**MKP**	**Knotted Phyllite**	**silt**
well foliated graphitic knotted phyllite. Bedding layers display a wiggly parasitic folded character. Lith minor:				
<<Min: 265.5 - 279 0.1% Pyrite>> trace trace dissem po-py along micro fractures and S1 and in porphyroblast strain shadows. <0.5% QVs				

From (m)	To (m)	Length	Sample #	Au Best ppm	Ag Best ppm	Cu ppm	Pb ppm	Zn ppm
252.75	254.00	1.25	B0176721	0.015	0.376	38.7	21.08	63.7
254.00	255.00	1.00	B0176722	-0.00125	0.249	20.3	23.59	27.1
255.00	256.50	1.50	B0176723	0.008	0.362	18.7	15.24	55.2
256.50	257.50	1.00	B0176724	-0.00125	0.206	17.2	17.12	51.9
257.50	259.00	1.50	B0176725	-0.00125	0.317	38.8	14.82	31.2
259.00	260.50	1.50	B0176727	0.013	0.281	28.5	16.55	37.8
260.50	262.00	1.50	B0176728	0.013	0.339	24.3	19.29	67.1
262.00	263.14	1.14	B0176729	0.012	0.388	30.8	20.36	70.1
263.14	264.50	1.36	B0176730	0.009	0.219	26.7	19.68	101.2
264.50	265.50	1.00	B0176731	0.006	0.308	42.8	9.06	24.8
265.50	267.00	1.50	B0176732	0.006	0.432	23.7	22.11	66.9
267.00	268.50	1.50	B0176733	0.009	0.449	25.9	19.96	81.2

Verifying Geologist: _____ **Signature:** _____ **Report Author Initials:** _____

KARUS GOLD

Project: FG
Hole: FG-20-377

From (m)	To (m)	Rock Type & Description
		<<Min: 265.5 - 279 0.1% Pyrrhotite>>
		<<Alt: 265.5 - 279 strong Graphite>> strong graphitic alteration, porphyroblasts have weakly developed strain shadows infilled with qz-carb-ser-(sulphides).
		<<Alt: 265.5 - 279 weak Carbonate>>
		<<Vein: 265.5 - 279 0.1% Quartz-Carbonate-Pyrite>> sparsely spaced, discontinuous qz-carb veinlets and boudinaged pods <1cm thick.
		<<Struct: 269.25 - 269.26: bedding>> good ori mark, well defined bedding layers within knotted phyllite
		<<Struct: 269.27 - 269.28: primary foliation>> good ori mark, moderately defined penetrative foliation fabric, best developed in phyllitic beds and less so within sandstone beds
		<<Struct: 271.42 - 271.43: bedding>> good ori mark, well defined between thin sandstone beds and the knotted phyllite.
		<<Struct: 271.44 - 271.45: primary foliation>> good ori mark, well developed folitation
		<<Struct: 273.8 - 273.81: bedding>> good ori mark, well defined bedding in knotted phyllite
		<<Struct: 273.82 - 273.83: primary foliation>> good ori mark, well defined foliation in knotted phyllite
		<<Struct: 277.95 - 277.96: bedding>> good ori mark, well defined bedding in knotted phyllite
		<<Struct: 277.97 - 277.98: primary foliation>> good ori mark, well defined foliation in knotted phyllite
279.00	**284.10 SIS**	**Interbedded Sandstone/Siltstone** **f-sand**
		thinly bedded knotted phyllite, black phyllite, sericite schist, calcareous mica schist and minor mudstone. Dissem py-po up to 0.5%. Lith minor:
		<<Min: 279 - 284.1 0.5% Pyrrhotite>>
		<<Min: 279 - 284.1 0.5% Pyrite>> pervasive dissem py-po has a positive correlation with carbonate alteration intensity.
		<<Alt: 279 - 284.1 moderate Graphite>> layer selective alteration. Graphitic phyllite. Sericitic schist. Pervasive disseminated py-po except in strongly calcareous (limestone) beds. Porphyroblasts are replaced by graphite
		<<Alt: 279 - 284.1 moderate Sericite-Carbonate-Pyrite>>
		<<Vein: 279 - 284.1 7% Quartz-Carbonate-Pyrite>> QVs 2-30cm thick hosted in SIS. Composed of: qz(95)-ank(4)-(sericite-chlorite-graphite)-(po-py-cpy-gal)
		<<Struct: 280 - 280.01: bedding>> good ori mark, well defined bedding in interbedded sericite schist and graphitic phyllite

From (m)	To (m)	Length	Sample #	Au Best ppm	Ag Best ppm	Cu ppm	Pb ppm	Zn ppm
268.50	270.00	1.50	B0176734	0.013	0.525	30	18.15	61
270.00	271.50	1.50	B0176736	0.008	0.382	23.7	19.27	72.1
271.50	273.00	1.50	B0176737	0.005	0.435	31.8	17.67	62.7
273.00	274.50	1.50	B0176738	0.005	0.321	23.7	16.31	66.7
274.50	276.00	1.50	B0176739	0.008	0.305	29.7	14.74	61
276.00	277.50	1.50	B0176740	0.007	0.26	21	16.81	78.2
277.50	279.00	1.50	B0176741	0.006	0.237	22.3	16.46	63.1
279.00	280.50	1.50	B0176742	0.017	0.297	29.5	16.91	58.4
280.50	282.00	1.50	B0176743	0.031	0.214	16.1	17.87	59.5
282.00	283.00	1.00	B0176745	0.034	0.33	27.9	15.58	59
283.00	284.10	1.10	B0176746	0.015	0.441	32.9	16.83	67

Verifying Geologist: _____ **Signature:** _____ **Report Author Initials:** _____

KARUS GOLD

Project: FG
Hole: FG-20-377

From (m)	To (m)	Rock Type & Description
		<<Struct: 280.02 - 280.03: primary foliation>> good ori mark, moderately defined foliation in interbedded sericite schist and graphitic phyllite
		<<Struct: 281.25 - 281.26: bedding>> good ori mark, well defined bedding, weakly stretch-brecciated layers
		<<Struct: 281.27 - 281.28: primary foliation>> good ori mark, moderately defined foliation through sandstone(schist)
284.10	**294.00**	**MKP Knotted Phyllite silt**
		well foliated graphitic knotted phyllite. Weak pervasive foliation controlled carbonate alteration. Lith minor:
		<<Min: 284.1 - 294 0.25% Pyrite>> sulphides + trace trace base metals disseminated along with carbonate alteration assemblage phase. Porphyroblasts are nearly 100% replaced by graphite
		<<Min: 284.1 - 294 0.25% Pyrrhotite>>
		<<Alt: 284.1 - 294 moderate Graphite>> blebby and disseminated carbonate alteration is pervasive, often concentrating in strain sdaows of porphyroblasts. Dissem py-po+/- cpy appears to be associated with the carbonate phase in that it occupies similar positions
		<<Alt: 284.1 - 294 weak Carbonate>>
		<<Vein: 284.1 - 294 0.1% Quartz-Carbonate-Pyrite>> Sparsely spaced, weakly deformed wiggle qz veinlets semi-conformable to S0
		<<Struct: 287 - 287.01: primary foliation>> good ori mark, well developed foliation in the knotted phyllite
		<<Struct: 291.4 - 291.41: bedding>> decent ori mark; thin sandstone beds alt blk phyllite
		<<Struct: 291.42 - 291.43: primary foliation>> decent ori mark; foliation is parallel to core (gently folded)
294.00	**313.03**	**BP Black Phyllite silt**
		well folated, black (graphitic) phyllite. Interbedded with calcareous sandstone, knotted phyllite. High strain zone. Lith minor: MKP
		<<Min: 294 - 313.03 0.5% Pyrite>>
		<<Min: 294 - 313.03 0.5% Pyrrhotite>> sulphides in (<1cm) blebs and stringers, and veinlets parallel to primary fabric; occurs with graphite and carbonate in phyllite; trace cpy & pale green in qvn
		<<Alt: 294 - 313.03 moderate Carbonate>>
		<<Alt: 294 - 313.03 strong Graphite>> intense graphite replacement of primary rock. Patchy, brecciated carbonate bands, also ankerite clusters within QVs. Sericite defined along foliation.

From (m)	To (m)	Length	Sample #	Au Best ppm	Ag Best ppm	Cu ppm	Pb ppm	Zn ppm
284.10	285.50	1.40	B0176747	0.009	0.328	27.7	20.37	83.3
285.50	287.00	1.50	B0176748	0.012	0.41	43.9	19.15	95.7
287.00	288.50	1.50	B0176749	0.014	0.429	37.3	16.79	95.1
288.50	290.00	1.50	B0176750	0.019	0.259	30.4	17.18	70.9
290.00	291.50	1.50	B0176751	0.011	0.981	120	18.42	72.8
291.50	292.50	1.00	B0176752	0.011	0.372	32.1	15.69	65.8
292.50	294.00	1.50	B0176754	0.018	0.124	17.5	16.19	97.7
294.00	295.00	1.00	B0176755	0.039	0.491	66.5	17.57	71.3
295.00	296.00	1.00	B0176756	0.022	0.268	49.2	17.21	99.1
296.00	297.00	1.00	B0176757	0.035	0.636	46.5	21.6	138
297.00	298.00	1.00	B0176758	0.046	0.486	49.7	24.71	83
298.00	299.00	1.00	B0176759	0.028	0.34	38.4	14.69	92

Verifying Geologist: _____ **Signature:** _____ **Report Author Initials:** _____

KARUS GOLD

Project: FG
Hole: FG-20-377

From (m)	To (m)	Rock Type & Description
		<<Vein: 294 - 313.03 15% Quartz-Carbonate-Pyrite>> QVs 2 - 30cm thick, pod like, boudinaged, clustered brecciated ank is common, fracture controlled sulphides (py-po), graphitic breccia frags. 15% QV over entire interval including 1-2m barren sections. Noted pale grn mineral assoc. w pyrrhotite in qtz
		<<Struct: 294.03 - 294.19: vein>> good ori mark, qz vein 15cm, lower contact with phyllite. Difficult to measure.
		<<Struct: 297.8 - 297.81: primary foliation>> poor ori mark, measured light and dark discontinuous calcareous bands in the black phyllite
313.03	**317.28**	**MKP Knotted Phyllite silt**
		rounded porphyoblastic black graphitic phyllite. Graphitic well developed foliation, subpar to core; pressure strain(augen) of graphite around porphyroblasts; minor layered lighter-grey carbonate (S0?) increasing in last 30cm of interval Lith minor: SAK
		<<Min: 313.03 - 317.28 0.1% Pyrrhotite>>
		<<Min: 313.03 - 317.28 0.5% Pyrite>> foliation controlled blebs (smeared along graphitic S2) of white-py-po (v. weak mag)
		<<Alt: 313.03 - 317.28 weak Carbonate>>
		<<Alt: 313.03 - 317.28 moderate Graphite>> graphitic replacement, associated with core-parallel foliation, forms strain shadows (augen) on sigmoid structures circumscribing rounded porphyroblasts; noted S0 parallel layering of prophyroblasts at 317.03m (photo)

From (m)	To (m)	Length	Sample #	Au Best ppm	Ag Best ppm	Cu ppm	Pb ppm	Zn ppm
299.00	300.00	1.00	B0176760	0.008	0.371	40.8	21.28	88.1
300.00	301.00	1.00	B0176761	0.007	0.223	42.5	19.84	160.9
301.00	302.00	1.00	B0176763	0.006	0.363	50.9	22.25	109.8
302.00	303.00	1.00	B0176764	0.019	0.292	44.7	19.25	134
303.00	304.00	1.00	B0176765	0.062	0.404	35.5	16.79	89.9
304.00	305.00	1.00	B0176766	0.008	0.157	23.3	13.79	61.7
305.00	306.00	1.00	B0176767	0.015	0.397	44.2	17.97	104.9
306.00	307.00	1.00	B0176768	0.077	0.302	40.4	18.27	238.3
307.00	308.00	1.00	B0176769	0.018	0.359	39.6	17.71	79.1
308.00	309.00	1.00	B0176770	0.034	0.753	34.8	29.41	42.4
309.00	310.00	1.00	B0176772	0.03	0.22	31.7	14.64	77.5
310.00	311.00	1.00	B0176773	0.058	0.242	30.7	18.82	83.8
311.00	312.00	1.00	B0176774	0.026	0.479	65.2	16.35	105.2
312.00	313.00	1.00	B0176775	0.21	-0.5	35.7	17.59	49.7
313.00	314.50	1.50	B0176776	0.05	-0.5	15.6	12.44	66.6

Verifying Geologist: _____ **Signature:** _____ **Report Author Initials:** _____

KARUS GOLD

Project: FG
Hole: FG-20-377

From (m)	To (m)	Rock Type & Description	From (m)	To (m)	Length	Sample #	Au Best ppm	Ag Best ppm	Cu ppm	Pb ppm	Zn ppm
		<<Vein: 313.03 - 317.28 0.1% Quartz>> very thin, very rare qtz veinlets; deformed, discontinuous and boudined, non-min;									
		<<Struct: 316.84 - 316.85: bedding (s0)>> good ori mark, slightly brecciated carb bed 3-5cm, graphitic veinlets									
			314.50	316.00	1.50	B0176777	0.06	-0.5	11.3	13.41	63.2
			316.00	317.25	1.25	B0176778	-0.025	-0.5	15.4	11.18	68.2
			317.25	318.50	1.25	B0176779	0.06	-0.5	29.4	12.03	63.8
317.28	**334.08**	**SIS Interbedded silt Sandstone/Siltstone**									
		highly deformed (verging folded and parasitic verging folded) laminated phyllitic and calcareous metaseds; minor to moderate sericite; ank in clumped breccia with qv; Lith minor: MKP									
		<<Min: 317.28 - 334.08 Chalcopyrite>>									
		<<Min: 317.28 - 334.08 2% Pyrite>> pyrite predominantly in stringers and blebs that crosscut primary fabrics; pyrrhotite also, but more found in parallel units of primary fabric (replacement?); minor amounts of greenish mineral in some qtz vns, usually with po, often isolated in qv;									
		<<Min: 317.28 - 334.08 1% Pyrrhotite>>									
		<<Alt: 317.28 - 334.08 weak Carbonate>>									
		<<Alt: 317.28 - 334.08 moderate Graphite>> domainal alterations, graphitic is pervasive where it occurs; discrete alteration blocks; mineralization not differentiated on alteration basis									
		<<Vein: 317.28 - 334.08 18% Quartz-Carbonate-Pyrite>> wide range of apparent vein thicknesses, 2 intervals ~50cm, numerous thin (1cm), ank clusters common, often with py and po; noted greenish-grey dull mineral, trace-minor cpy in several,									
		<<Struct: 317.31 - 317.32: primary foliation>> good ori mark, axial plane of verging parasitic folds of laminated fabrics1									
		<<Struct: 319.12 - 319.13: bedding (s0)>> good ori mark, bedding in tightly folded zone (amplitude 30cm)									
		<<Struct: 319.28 - 319.29: primary foliation>> good ori mark, s1 fabric sub-parallel to bedding in tightly folded zone									
		<<Struct: 320.68 - 320.69: primary foliation>> good ori; s1 fabric low angle to bedding; graphitic and ank fabric									
		<<Struct: 320.79 - 320.8: bedding (s0)>> good ori; 4mm light grey carb bed									
		<<Struct: 323.7 - 323.71: vein>> good ori; 2cm (true) qtz vein, pinches up-hole, min'd w ank and minor po, trace py; in and out of tightly folded zone									
		<<Struct: 325.87 - 325.88: primary foliation>> good ori; graphitic/sercitic alteration boundary									

Verifying Geologist: _____ **Signature:** _____ **Report Author Initials:** _____

KARUS GOLD

Project: FG
Hole: FG-20-377

From (m)	To (m)	Rock Type & Description
		<<Struct: 325.9 - 325.91: bedding (s0)>> good ori; sericitized bedded layer
		<<Struct: 331.31 - 331.32: bedding (s0)>> good ori; laminated beds
334.08	**343.65**	**MKP** **Knotted Phyllite** **silt**
		moderately deformed, thinly bedded knotted phyllite, domainal strong and pervasive graphitic alteration. Minor interbedded fine sandstone(schist) and black phyllite. Lith minor: SIS
		<<Min: 334.08 - 343.65 Chalcopyrite>>
		<<Min: 334.08 - 343.65 0.5% Pyrrhotite>>
		<<Min: 334.08 - 343.65 0.75% Pyrite>> dissem py and po deposited priamrily in contact between porphyroblasts and graphitic S1; QV are boudinaged and deform'd, min'n in pods and stringers (PY, PO, CPY ± SP, ±GAL) is on fringes of the QV, often in contact between QV, ANK, and graphitic shales
		<<Alt: 334.08 - 343.65 weak Carbonate>>

From (m)	To (m)	Length	Sample #	Au Best ppm	Ag Best ppm	Cu ppm	Pb ppm	Zn ppm
318.50	319.50	1.00	B0176781	0.36	-0.5	30	17.42	55.8
319.50	320.50	1.00	B0176782	0.09	-0.5	23.6	14.99	76.2
320.50	321.50	1.00	B0176783	-0.025	-0.5	16.4	17.63	55
321.50	322.50	1.00	B0176784	-0.025	-0.5	12	10.17	37.7
322.50	323.50	1.00	B0176785	-0.025	-0.5	21.5	9.55	38.1
323.50	324.50	1.00	B0176786	0.22	-0.5	30.7	15.57	55.8
324.50	325.50	1.00	B0176787	0.33	3	31.9	8.68	28.1
325.50	326.50	1.00	B0176788	0.18	-0.5	20.2	12.16	47.1
326.50	327.50	1.00	B0176790	0.33	-0.5	26.1	12.86	59
327.50	328.50	1.00	B0176791	0.08	-0.5	15.4	11.99	61.4
328.50	329.50	1.00	B0176792	-0.025	-0.5	20	14.17	85.7
329.50	330.50	1.00	B0176793	-0.025	-0.5	24	17.13	62.4
330.50	331.50	1.00	B0176794	0.14	-0.5	17.8	9.83	51.8
331.50	332.50	1.00	B0176795	0.46	2	90.2	16.12	55.8
332.50	333.50	1.00	B0176796	0.06	1	72.9	18.69	76.5
333.50	334.08	0.58	B0176797	0.19	-0.5	24.8	14.86	85.3

Verifying Geologist: _____ **Signature:** _____ **Report Author Initials:** _____

KARUS GOLD

Project: FG
Hole: FG-20-377

From (m)	To (m)	Rock Type & Description
		<<Alt: 334.08 - 343.65 moderate Graphite>> domainal alterations; graphite in S1 foliation and beds; ankerite in aligned prophyroblastic layers alternating with lesser sericite; minor, spidery ank veinlets
		<<Vein: 334.08 - 343.65 8% Quartz-Carbonate-Pyrite>> predominantly (~2cm) qv with ank clusters (to 1cm) on fringes and po/py±cpy blebs to 1cm in contact with c/r, bx'd graphitic shl; 1 QV 30cm
		<<Struct: 334.7 - 334.71: primary foliation>>
		<<Struct: 337.67 - 337.68: bedding (s0)>> good ori; wavy laminated beds with porphyroblasts in interbeds
		<<Struct: 337.79 - 337.8: primary foliation>> good ori; graphitic, carbonate and sercitic wavy foliation, crosscuts bedding at low angles
		<<Struct: 337.98 - 337.99: primary foliation>> good ori; weak foliation: sericite/ank alteration with minor graphite; rotated porphyroblasts
		<<Struct: 338.12 - 338.13: bedding (s0)>> good ori; strongly graphitic fabric alt w/carb sericite (minor); rotated porphyroblasts
		<<Struct: 340.77 - 340.78: primary foliation>> good ori; sercite/graphite alt foliation; also noted well-developed ank fabric (anastomosing) at 30º angle to this foliation (probably after bedding);
		<<Struct: 341.93 - 341.94: primary foliation>> good ori; ankerite annealing fabric; TAKE PHOTO
343.65	**362.14**	**MKP Knotted Phyllite silt**
		moderately- to strongly- foliated (graphite, sericite), folded knotted phyllite; blk shl; rare carbonate & sst interbeds; rare qv, 2 QV 20cm, thin qv are highly defm'd; minor ank (5%) clusters in QV; at 355, ank occurs as void-growing (drusy) inward-oriented crystals (see photo), and bx'd clusters; Lith minor: MPH

From (m)	To (m)	Length	Sample #	Au Best ppm	Ag Best ppm	Cu ppm	Pb ppm	Zn ppm
334.08	335.00	0.92	B0176799	-0.025	-0.5	21.9	10.32	64.8
335.00	336.00	1.00	B0176800	0.05	-0.5	25.3	16	70.8
336.00	337.00	1.00	B0176801	-0.025	-0.5	25.2	15.25	84.6
337.00	338.00	1.00	B0176802	-0.025	-0.5	11.8	15.4	59.2
338.00	339.00	1.00	B0176803	-0.025	-0.5	15.7	15.22	67.8
339.00	340.00	1.00	B0176804	-0.025	-0.5	10.9	12.48	55.4
340.00	341.00	1.00	B0176805	0.06	-0.5	36.8	15.56	50.3
341.00	342.00	1.00	B0176806	-0.025	-0.5	36.5	14.86	121.5
342.00	343.00	1.00	B0176808	0.35	-0.5	30.7	15.91	98
343.00	343.65	0.65	B0176809	0.064	0.261	27.6	16.39	68

Verifying Geologist: _____ **Signature:** _____ **Report Author Initials:** _____

GeoSpark
geosparkconsulting.com

KARUS GOLD

Project: FG
Hole: FG-20-377

From (m)	To (m)	Rock Type & Description
		<<Min: 343.65 - 362.14 Chalcopyrite>>
		<<Min: 343.65 - 362.14 0.3% Pyrite>> pyrite and pyrrhotite in disseminated, 3mm strings and blebs within MKP; occurs as stretched strings and in blebs pressure strain shadows (augen), both on S1 foliation, usually in close proximity to ank porphyroblasts or veinlets; trace cpy, sph
		<<Min: 343.65 - 362.14 0.2% Pyrrhotite>>
		<<Alt: 343.65 - 362.14 moderate Graphite>> Graphite and Sericite dominant alt; minor carb (ank) alt in same S1 as GR and SER, but <5%
		<<Alt: 343.65 - 362.14 weak Sericite>>
		<<Vein: 343.65 - 362.14 2.5% Quartz-Carbonate-Pyrite>> Sparsely spaced, 2 to 25cm QV, ± ank clusters, thin ones significantly deformed; sulphides present as isolated strings within qv, or as <1cm clots and veinlets on fringes
		<<Struct: 343.76 - 343.77: bedding (s0)>> good ori; convolute repetition of 2-3mm carb/sericite laminations
		<<Struct: 345.96 - 345.97: primary foliation>> good ori mark; graphitic/sericitic foliation
		<<Struct: 348.08 - 348.09: bedding>> good ori; 8cm beds of alt slt/sst/carb
		<<Struct: 348.68 - 349.69: primary foliation>> good ori mark; pervasive gr/ser foliation
		<<Struct: 351.78 - 351.79: primary foliation>> good ori mark; pervasive graphitic/sericitic foliation
		<<Struct: 352.29 - 352.3: angular relationship between s0 and s1 (0 - 90)>> good ori mark; moderately clear graphitic/sericitic foliation
		<<Struct: 355.26 - 355.27: bedding>> good ori mark; finely laminated, uniform (not convolute) interbedded slt/blk shl/carb (near to fold hinge)
		<<Struct: 356.16 - 356.17: primary foliation>> good ori mark; graphitic/sericitic foliation; could be interferred with by S0
		<<Struct: 357.78 - 357.79: primary foliation>> good ori; graphite/serite foliation; ank porphyroblasts elongated in same orientation
		<<Struct: 357.82 - 357.83: bedding (s0)>> good ori; carbonate-cemented v.fine sst bed
		<<Struct: 359.57 - 359.58: primary foliation>> good ori; ser/gr foliation; gr augen on ank porphyroblasts elongate on same
		<<Struct: 361.24 - 361.25: bedding (s0)>> good ori; thin (<2mm) carbonate interlaminated with siltsone and graphitic shale; beds contorted: tight, small-amplitude (6mm) folds; noted multiple porphyroblasts in contact en-echelon in same plane: forming at sediment interface

From (m)	To (m)	Length	Sample #	Au Best ppm	Ag Best ppm	Cu ppm	Pb ppm	Zn ppm
343.65	345.00	1.35	B0176810	0.027	0.434	27.3	14.2	74.7

Verifying Geologist: _____ **Signature:** _____ **Report Author Initials:** _____

KARUS GOLD

Project: FG
Hole: FG-20-377

From (m)	To (m)	Rock Type & Description
362.14	**372.90**	**MKP** **Knotted Phyllite** **f-sand**
		moderately to strongly foliated (gr, ser) folded, mixed succession; MKP: tr-minor py/po dissem and in strain-shadows, strongly fol'd (gr, ser, ank); SIS: carb-cem'd f.sst, slt/carb/qtz laminated interbeds, v.tr py Lith minor: SIS
		<<Min: 362.14 - 372.9 Chalcopyrite>>
		<<Min: 362.14 - 372.9 2% Pyrite>> pyrite and pyrrhotite in clusters in veins (as described), usually in contact with ank clusters and country rock; trace py/po to 0.3%, very trace CPY (occurs with PY/PO to 0.1%) in MKP; very trace SPH noted in qv;
		<<Min: 362.14 - 372.9 1.5% Pyrrhotite>>
		<<Alt: 362.14 - 372.9 moderate Graphite>> Graphite dominant in MKP; sericite is dominant in SSTs, carbonate foliations in zones of highly strained knotted phyllite;
		<<Alt: 362.14 - 372.9 moderate Sericite>>
		<<Vein: 362.14 - 372.9 31% Quartz-Carbonate-Pyrite>> 2 vein styles: a) thin (1-4cm) veins, deformed, broken and boudinaged, sometimes in apparent S0/S1 align, and b) 30cm-1.4m thick veins with angular becciated frags (to 10cm) of country rock; py-po occurs as 2mm-40mm irregular void-fills and/or veinlets,

From (m)	To (m)	Length	Sample #	Au Best ppm	Ag Best ppm	Cu ppm	Pb ppm	Zn ppm
345.00	346.50	1.50	B0176811	0.011	0.449	31.1	13.89	99.7
346.50	348.00	1.50	B0176812	0.01	0.848	37.1	17.2	102.9
348.00	349.50	1.50	B0176813	0.011	0.636	55.5	15.98	95.1
349.50	351.00	1.50	B0176814	0.007	0.46	39.1	14.09	78.4
351.00	352.50	1.50	B0176815	0.016	0.556	36.1	15.19	92.4
352.50	354.00	1.50	B0176817	0.013	0.319	33.9	15.8	90.4
354.00	355.00	1.00	B0176818	0.01	0.313	31.3	16.43	97.8
355.00	356.00	1.00	B0176819	0.017	0.465	36	15.76	64.7
356.00	357.00	1.00	B0176820	0.056	0.249	19.9	18.74	91.2
357.00	358.00	1.00	B0176821	0.136	0.343	21.7	16.75	50.7
358.00	359.00	1.00	B0176822	0.014	0.252	24.7	13.34	62.2
359.00	360.00	1.00	B0176823	0.018	0.404	38.9	15.91	94.5
360.00	361.00	1.00	B0176824	0.052	0.259	27.8	15.42	94.3
361.00	362.14	1.14	B0176826	0.026	0.257	29.4	14.86	64.7
362.14	363.50	1.36	B0176827	0.11	-0.5	21.5	15.78	71.2
363.50	365.00	1.50	B0176828	0.16	-0.5	34.2	19.8	56.9
365.00	366.00	1.00	B0176829	-0.025	-0.5	17.6	20.08	73.8
366.00	367.00	1.00	B0176830	-0.025	-0.5	23.2	16.43	80.2
367.00	368.00	1.00	B0176831	-0.025	-0.5	26.7	11.85	58.6
368.00	369.00	1.00	B0176832	0.11	1	39.6	21.25	96
369.00	370.00	1.00	B0176833	0.43	-0.5	37.5	8.15	30.5
370.00	371.00	1.00	B0176835	2.16	2	37	12.58	47.6

Verifying Geologist: _____ **Signature:** _____ **Report Author Initials:** _____

KARUS GOLD

Project: FG
Hole: FG-20-377

From (m)	To (m)	Rock Type & Description
		<<Struct: 362.42 - 362.43: bedding (s0)>> good ori; 7mm sericitized, ank.-cem'd f.sst; new lithological package, sub-parallel orientation
		<<Struct: 364.41 - 364.42: bedding (s0)>> good ori; <2mm laminated SIS sediments (bedding)
		<<Struct: 364.95 - 364.96: primary foliation>> good ori; graphitic/sercitic low angle to porphyroblastic laminated sediments
		<<Struct: 366.82 - 366.83: primary foliation>> good ori; strong alternating sercite/graphite/carb foliation
		<<Struct: 367.42 - 367.43: bedding (s0)>> good ori; alternating carb/sericite foliated (s0-parallel) slt; close to core of fold; alt'd min'd porphyroblasts
		<<Struct: 371.45 - 371.46: primary foliation>> good ori mark; strong, convolute sericitic/carb/graphitic foliation, disrupts carb interbed in knotted phyllite; rotated porphyroblasts
		<<Struct: 371.52 - 371.53: bedding (s0)>> good ori mark; laminated carb/ser-replaced interbed in sericitic/carb/graphitic foliated, pbs-rotated knotted phyllite
372.90	**400.35**	**SIS Interbedded Sandstone/Siltstone f-sand**
		carbonaceous (graphitic), interbedded turbiditic(?) sequence; grain sizes range fully from m.sst to blk shl; foliations present in more competent layers as sharp ptygmatic folds and disruptions, in shls/slts as well-developed graphitic/ sercitic/carbonate througgh-going fabrics; rare porphyroblasts are highly strained (in blk shls only); sands are arkose (now altered) and qtz rich, usually carb-cem'd, beds are arranged in cm-scale pulses up to 35cm thick total, with varible % of carbon; Lith minor: BP
		<<Min: 372.9 - 400.35 0.75% Pyrite>> VG in graphitic/carbonate foliation of blk shl/slt at 395.95m, also in qv-ank-blkslt intersection at 386.95m, 387.04m; pyrite and pyrrhotite in stringers and blebs elongate parallel to S1 fabrics and in S0 parallel as veinlets (replacement?); trace (0.3%)
		<<Min: 372.9 - 400.35 Chalcopyrite>>
		<<Min: 372.9 - 400.35 0.5% Pyrrhotite>>
		<<Alt: 372.9 - 400.35 moderate Carbonate>> Carbonate (ank) cements f-m sst; sercite present as S0-parallel replacement fabric; ank also sometimes present in S1 foliations; weakly developed graphitic S1 foliation obesreved to clearly X-cut and disrupt sst/carb strata at 381.85
		<<Alt: 372.9 - 400.35 weak Graphite>>
		<<Vein: 372.9 - 400.35 28% Quartz-Carbonate-Pyrite>> Vein styles as section above, except that thick veins to 1.6m; py & po commonly from trace (0.2%) to 3% (of veins); some veins parallel to S1 foliations (syngenetic?); associated with ank bx, qv, and boundaries with org rich shl/slt; gal, sph, cpy noted

From (m)	To (m)	Length	Sample #	Au Best ppm	Ag Best ppm	Cu ppm	Pb ppm	Zn ppm
371.00	372.00	1.00	B0176836	0.66	-0.5	20	13.33	53.1
372.00	372.90	0.90	B0176837	1.05	-0.5	31.6	10.64	28.8

Verifying Geologist: _____ Signature: _____ Report Author Initials: _____

KARUS GOLD

Project: FG
Hole: FG-20-377

From (m)	To (m)	Rock Type & Description
		<<Struct: 372.95 - 372.96: bedding (s0)>> good ori mark; just above contact with previous unit; f.sst/slt alt lamination seds; bed through next section are highly def'd locally: TM speculates soft-sediment def'm
		<<Struct: 375.79 - 375.8: bedding (s0)>> Good ori mark; 8cm ank-cem'd m.sst bed, well defined
		<<Struct: 376.17 - 376.18: bedding (s0)>> good ori mark; 1cm limestone (very fizzy) bed, well defined
		<<Struct: 377.96 - 377.97: bedding (s0)>> good ori mark; 2mm carbonate bed in laminated, graphitic-sercitic seds (S1parS0?)
		<<Struct: 379.25 - 379.26: primary foliation>> good ori mark; graphitic/ankeritic foliation in heavily-alt'd (rounded) knotted phyllite (rare in this unit); fold hinge (synform) at 379.4
		<<Struct: 379.96 - 379.97: vein>> good ori mark; boundary of qv (ank clusters, Po/Py) with graphitic/ankeritic foliation
		<<Struct: 380.85 - 380.86: bedding (s0)>> good ori mark; laminated (<0.5mm) interbeds of slt/graphitic-shl;
		<<Struct: 381.63 - 381.64: bedding (s0)>> good ori mark; thick lam'd (1mm) carb/slt interbedsl;
		<<Struct: 381.9 - 381.91: primary foliation>> good ori mark; weakly developed, bed disrupting graphitic/sericitic foliation in carb-cem'd f.-m.sst
		<<Struct: 386.51 - 386.52: vein>> good ori mark; sharp continuous boundary of qv (ank clusters, Po/Py) with graphitic mudstone, foliated (gr) parallel to this ori
		<<Struct: 390.67 - 390.68: primary foliation>> good ori mark; graphitic axial plane through verging, ptygmatic folds, looks like S1 parallel; lots of min'n in local rock
		<<Struct: 391.79 - 391.8: bedding (s0)>> good ori mark; 0.5cm carb beds interbedded with sericite/graphite SLT and F.SST.; convolute, ptygmatically folded disruptions to bedding (this one pretty continuous)
		<<Struct: 396.47 - 396.48: primary foliation>> not good ori mark; Fe-carbonate foliation (with graphitic and sericitic in parallel)
		<<Struct: 396.52 - 396.53: bedding (s0)>> not good ori mark; sercitized slt bedding in f.sst
		<<Struct: 397.15 - 397.16: bedding (s0)>> not good ori mark; carb-cem'd f.sst interbed
		<<Struct: 397.23 - 397.24: primary foliation>> not good ori mark; strong graphitic foliation

From (m)	To (m)	Length	Sample #	Au Best ppm	Ag Best ppm	Cu ppm	Pb ppm	Zn ppm
372.90	374.00	1.10	B0176838	0.23	4	26.2	18.56	48.9
374.00	375.00	1.00	B0176839	0.15	-0.5	18.9	18.98	36.7
375.00	376.00	1.00	B0176840	-0.025	-0.5	14.1	13.6	37.4
376.00	377.00	1.00	B0176841	0.07	-0.5	26.5	21.38	34.7
377.00	378.00	1.00	B0176842	0.07	-0.5	9	18.95	26.2

Verifying Geologist: _____ **Signature:** _____ **Report Author Initials:** _____

KARUS GOLD

Project: FG
Hole: FG-20-377

From (m)	To (m)	Rock Type & Description
400.35	**439.50 MKP**	**Knotted Phyllite** **silt**

graphitic knotted pyllite; pervasive graphite alteration, sericite also pervasive, carbonate pervasive to lesser extent; commonly phyllitic, sericitic and graphitic foliations from moderate to very highly foliated; high strain zone at 420 Lith minor:

From (m)	To (m)	Length	Sample #	Au Best ppm	Ag Best ppm	Cu ppm	Pb ppm	Zn ppm
378.00	379.00	1.00	B0176844	0.94	2	39.7	20.7	35
379.00	380.00	1.00	B0176845	0.54	3	43.5	16.33	45.6
380.00	381.00	1.00	B0176846	0.22	-0.5	16.7	16.65	30.6
381.00	382.00	1.00	B0176847	0.09	-0.5	23.6	18.14	46.3
382.00	383.00	1.00	B0176848	0.43	-0.5	40.7	20.73	94.7
383.00	384.00	1.00	B0176849	0.39	-0.5	34	8.47	66.8
384.00	385.00	1.00	B0176850	0.47	-0.5	3.6	3.67	8.8
385.00	386.00	1.00	B0176851	0.66	-0.5	11.9	7.88	12.6
386.00	387.00	1.00	B0176853	0.95	2	55.2	19.49	91.1
387.00	388.00	1.00	B0176854	29.41	22	26.2	16.43	76.8
388.00	389.00	1.00	B0176855	0.36	3	17.5	20.18	67
389.00	390.00	1.00	B0176856	0.27	1	32.8	15.11	31.3
390.00	391.00	1.00	B0176857	0.63	1	42.3	22	35.5
391.00	392.00	1.00	B0176858	0.26	-0.5	32.3	29.76	116
392.00	393.00	1.00	B0176859	0.39	-0.5	40.7	19.85	67.7
393.00	394.00	1.00	B0176860	1.92	-0.5	24.1	20.86	37.7
394.00	395.00	1.00	B0176862	3.64	-0.5	13.5	17.37	40.9
395.00	396.00	1.00	B0176863	1.74	-0.5	26	14.25	23.3
396.00	397.00	1.00	B0176864	1.47	-0.5	33.9	52.59	90
397.00	398.00	1.00	B0176865	1.69	2	61.8	18.06	30.7
398.00	399.00	1.00	B0176866	4.84	3	8.2	6.86	21.3
399.00	399.75	0.75	B0176867	7.18	4	96.3	18.05	22.8
399.75	400.35	0.60	B0176868	1.21	2	73.4	13.47	27.6
400.35	401.00	0.65	B0176903	-0.025	-0.5	34.3	13.21	49
401.00	402.00	1.00	B0176869	-0.025	-0.5	54.2	17.5	96.9

Verifying Geologist: _____ **Signature:** _____ **Report Author Initials:** _____

GeoSpark
geosparkconsulting.com

KARUS GOLD

Project: FG
Hole: FG-20-377

From (m)	To (m)	Rock Type & Description	From (m)	To (m)	Length	Sample #	Au Best ppm	Ag Best ppm	Cu ppm	Pb ppm	Zn ppm
		<<Min: 400.35 - 439.5 0.2% Pyrite>>	402.00	403.00	1.00	B0176871	0.037	0.583	53.4	18.5	46.7
		<<Min: 400.35 - 439.5 0.3% Pyrrhotite>> trace stringers and blebs of po-dominated sulphides in first third of section, ±cpy (<0.1%); sulphides diminish downhole; rock below ~414m are trace-trace (<0.1% net sulphides)	403.00	404.00	1.00	B0176872	0.018	0.161	12.3	15.49	56.5
		<<Min: 400.35 - 439.5 Chalcopyrite>>	404.00	405.00	1.00	B0176873	0.017	0.164	11.4	16.13	80.9
		<<Alt: 400.35 - 439.5 moderate Graphite>> Section is dominated by variably intense (from 1 to 3) foliations at low angles to S0; pervasive graphite is almost ubiquitous, as is sericite as a replacement; pervasive carbonate is secondary, cementing porous sediments (sst), and in preszsure-strain sh	405.00	406.00	1.00	B0176874	0.028	0.357	13.2	19.14	72.6
		<<Alt: 400.35 - 439.5 moderate Sericite>>	406.00	407.00	1.00	B0176875	0.013	0.268	9.3	15.29	73.5
		<<Vein: 400.35 - 439.5 5% Quartz-Carbonate-Pyrite>> 1 vn 70cm, 2 vns ~30cm, all others 2-5cm & deformed; sulphides diminish with depth, from ~1% at 402 to 0.2% at 412, po>py>>cpy	407.00	408.00	1.00	B0176876	0.017	0.299	8.7	16.28	77.7
		<<Struct: 401.31 - 401.32: primary foliation>> good ori; grpahitic foliation in rotated pbs mkp	408.00	409.00	1.00	B0176877	0.038	0.32	15	17.07	84
		<<Struct: 401.9 - 401.91: vein>> good ori; mineralized boundary of QV (60cm) and blk shl±pbs; min'n is po>>py>>cpy	409.00	410.00	1.00	B0176878	0.033	0.299	17.9	12.08	69
		<<Struct: 403.55 - 403.56: primary foliation>> good ori; graphitic, sercitic foliation in rot'd PBS	410.00	411.00	1.00	B0176880	0.032	0.193	27.7	12.19	63.6
		<<Struct: 404.52 - 404.53: bedding (s0)>> good ori; 1cm carb/sst coupled bed in MKP	411.00	412.00	1.00	B0176881	0.183	0.234	41	16.14	102.2
		<<Struct: 406.56 - 406.57: primary foliation>> good ori; strong sericite/graphite foiation through MKP	412.00	413.00	1.00	B0176882	0.013	0.461	46.5	18.89	106.8
		<<Struct: 406.84 - 406.85: bedding (s0)>> good ori; bed of pbs in a mixed SIS (see photos)	413.00	414.00	1.00	B0176883	0.008	0.204	21.2	13.95	87.9
		<<Struct: 408.82 - 408.83: bedding (s0)>> good ori; carbonate interbed in MKS	414.00	415.50	1.50	B0176884	0.044	0.385	36.5	16.41	66.2
		<<Struct: 411.27 - 411.28: primary foliation>> good ori mark; graphite and sericite foliation, very silvery coloured	415.50	417.00	1.50	B0176885	0.011	0.298	34.4	15.99	86
		<<Struct: 413.16 - 413.17: bedding (s0)>> good ori mark; 2 1cm beds of carb-pbs in mkp;	417.00	418.50	1.50	B0176886	0.013	0.237	23.4	14	81.5
		<<Struct: 413.43 - 413.44: primary foliation>> good ori mark; strong graphitic and sericitic foliation in mkp	418.50	420.00	1.50	B0176887	0.011	0.207	30.4	13.46	87.5
		<<Struct: 415.28 - 415.29: bedding (s0)>> good ori mark; carbonate-cem'd F.SST	420.00	421.50	1.50	B0176889	0.008	0.237	33.7	14.69	76.4
		<<Struct: 416.06 - 416.07: primary foliation>> good ori mark; sericitic foliations, subord. graphitic fol.s	421.50	423.00	1.50	B0176890	0.008	0.282	35.9	15.29	93.6
		<<Struct: 419.3 - 419.31: bedding (s0)>> good ori mark; rare, convolute laminated carb/slt bed in mkp;	423.00	424.50	1.50	B0176891	0.118	0.39	36.9	16.13	83.9
		<<Struct: 419.82 - 419.83: primary foliation>> good ori mark; graphitic/sercitic foliation in mkp	424.50	426.00	1.50	B0176892	0.009	0.32	19	15.97	73.4
		<<Struct: 422.87 - 422.88: primary foliation>> decent ori mark; graphitic and sericitic foliation	426.00	427.50	1.50	B0176893	0.013	0.468	57.1	17.21	82.3
		<<Struct: 426.9 - 426.91: bedding (s0)>> good ori mark; 1cm laminated carb/slt bed	427.50	429.00	1.50	B0176894	0.012	0.392	32.5	15.9	72.9
		<<Struct: 427.61 - 427.62: bedding (s0)>> good ori mark; 2cm convolute folded carbonate-SLT laminated bed	429.00	430.50	1.50	B0176895	0.01	0.428	34.6	15.77	79.1

Verifying Geologist: _____ **Signature:** _____ **Report Author Initials:** _____

KARUS GOLD

Project: FG
Hole: FG-20-377

From (m)	To (m)	Rock Type & Description
<<Struct: 428.38 - 428.39:	bedding (s0)>>	thin carbonate beds in mkp;
<<Struct: 433.37 - 433.38:	primary foliation>>	well-developed graphitic/sercitic foliation in mkp
<<Struct: 435.96 - 435.97:	primary foliation>>	graphitic and sercitic foliation in mkp
<<Struct: 438.77 - 438.78:	bedding (s0)>>	2mm carbonnate bed in mkp
<<Struct: 439.06 - 439.07:	primary foliation>>	strong graphitic/sercitic foliation

From (m)	To (m)	Length	Sample #	Au Best ppm	Ag Best ppm	Cu ppm	Pb ppm	Zn ppm
430.50	432.00	1.50	B0176896	0.013	0.42	49.3	13.88	74.6
432.00	433.50	1.50	B0176898	0.013	0.47	38.6	15.3	83
433.50	435.00	1.50	B0176899	0.032	0.401	39.2	15.17	88
435.00	436.50	1.50	B0176900	0.025	0.405	40.7	16.41	94.7
436.50	438.00	1.50	B0176901	0.037	0.312	33.4	15.45	90.5
438.00	439.50	1.50	B0176902	0.041	0.228	30.9	13.58	80.6

End of Hole @ 439.5

Verifying Geologist: _____ **Signature:** _____ **Report Author Initials:** _____

GeoSpark: Drill Hole Report

KARUS GOLD

Project: FG
Hole: FG-20-378

Prospect:	FG	**Survey Type:**	Compass	**Log Start Date:**		**Hole Diameter:**	HQ3
Projection:	NAD83-Z10	**Survey By:**		**Log End Date:**		**Core Size:**	HQ3
UTM East:	665212	**Azimuth:**	220	**Drill Company:**	Paycore	**Casing Pulled?:**	
UTM North:	5797567	**Dip:**	-80	**Drill Rig:**	Rig1	**Casing Depth (m):**	8
UTM Elevation (m):	1546	**Length (m):**	331.5	**Drill Started:**	2020-09-24	**Stored?:**	
Local Grid:		**Hole Type:**		**Drill Completed:**	2020-10-02	**Storage Location:**	
Local East:		**Operating Company:**	Kore Mining Ltd.	**Logged By:**	Kevin Paterson	**Report No:**	
Local North:				**Signature:**		**Report Author:**	_____
Local Elevation (m):		**Comments:**					
Claims Title:							
Section:							

Depth (m)	Survey Method	Survey By	Date Surveyed	Dip	Measured Azimuth	Correction Factor	Corrected Azimuth	Mag. Field	Accept Azimuth?	Accept Dip?	Comments
0	Compass		2020-09-24	-80	220	0	220		☑	☑	
30	Unknown		2020-09-25	-79.9	201.9	16.6	218.5	55565	☑	☑	
60	Unknown		2020-09-25	-80.3	200.8	16.6	217.4	54905	☑	☑	
90	Unknown		2020-09-26	-81.2	200.7	16.6	217.3	55133	☑	☑	
120	Unknown		2020-09-26	-81.4	199.7	16.6	216.3	55004	☑	☑	
150	Unknown		2020-09-27	-81.9	200.8	16.6	217.4	55164	☑	☑	
180	Unknown		2020-09-28	-82.3	192.4	16.6	209	55230	☑	☑	
210	Unknown		2020-09-28	-82.4	191.5	16.6	208.1	55360	☑	☑	
240	Unknown		2020-09-29	-82.5	182.1	16.6	198.7	55117	☑	☑	
270	Unknown		2020-09-30	-82.8	169.5	16.6	186.1	55272	☑	☑	

Verifying Geologist: _____ **Signature:** _____

GeoSpark: Drill Hole Report

Project: FG
Hole: FG-20-378

Depth (m)	Survey Method	Survey By	Date Surveyed	Dip	Measured Azimuth	Correction Factor	Corrected Azimuth	Mag. Field	Accept Azimuth?	Accept Dip?	Comments
300	Unknown		2020-10-01	-83	165.6	16.6	182.2	55254	☑	☑	
320	Unknown		2020-10-02	-83.1	162.5	16.6	179.1	55135	☑	☑	

Verifying Geologist: _____ **Signature:** _____ **Report Author Initials:** _____

KARUS GOLD

Project: FG
Hole: FG-20-378

From (m)	To (m)		Rock Type & Description
0.00	**8.30**	**OVB**	**Overburden**
8m of casing			
8.30	**9.00**	**MKP**	**Knotted Phyllite**
Quartz vein, massive, oxidized and pitted sulphides, carbonaceous wrc's			
<<Min: 8.3 - 9 0.5% Pyrite>> trace oxidized py dissem			
<<Alt: 8.3 - 9 weak Quartz-Clay-Pyrite>> QV with oxidized sulphides, minor ser alt of wrc's			
<<Vein: 8.3 - 9 100% Quartz-Ankerite>> Massive qz vein, trace ank, py, wrc, vuggy texter from ox weathered py			
9.00	**20.61**	**MKP**	**Knotted Phyllite** **f-sand**
Grey MKP, ox ank clots and frac surfaces, ~10% interbeds of SIS, area of increased veining (15.2-18m) shows increased mudstone/black phyllite and lower amount of ank knots Lith minor: SIS			
<<Min: 9 - 15.2 0.2% Pyrite>> trace pyrite disseminations around ank clots in veins			
<<Min: 15.2 - 18 0.2% Pyrrhotite>> minor pyrite dissem+/-po dissem in prox to ank clots, trace sphal blebs			
<<Min: 15.2 - 18 0.5% Pyrite>> minor pyrite dissem+/-po dissem in prox to ank clots, trace sphal blebs			
<<Min: 18 - 20.61 0.2% Pyrite>> trace pyrite disseminations around ank clots in veins			
<<Alt: 9 - 20.61 weak Graphite>> Ank knots/porph (often oxidized), weak graph alt of frac surfaces			
<<Alt: 9 - 20.61 weak Porphyroblast (knots)>> Ank knots/porph (often oxidized), weak graph alt of frac surfaces			
<<Vein: 9 - 15.2 2% Quartz-Ankerite>> irreg cm-5cm wide qz veins with trace ank clots and dissem py (oxidized)			
<<Vein: 15.2 - 18 40% Quartz-Ankerite>> boudinaged, irreg cm-5cm wide qz veins with 1% ank clots and 0.5% dissem py (oxidized), trace subcm sphal and po blebs, trace chl+ser whisps,			
<<Vein: 18 - 20.61 0.5% Quartz>> rare qz veinlets, foliation parallel			
<<Struct: 9.49 - 9.5: primary foliation>> mod fol in mkp			
<<Struct: 14.63 - 14.64: primary foliation>> mod fol in mkp			
<<Struct: 17.93 - 17.94: primary foliation>> mod fol in mkp			
<<Struct: 19.74 - 19.75: bedding>> bedding in mkp, parallel to mod fol			

From (m)	To (m)	Length	Sample #	Au Best ppm	Ag Best ppm	Cu ppm	Pb ppm	Zn ppm
8.30	9.00	0.70	3780690	0.005				
9.00	10.50	1.50	3780691	0.52				
10.50	12.00	1.50	3780692	-0.025				
12.00	13.50	1.50	3780693	-0.025				
13.50	14.50	1.00	3780694	-0.025				
14.50	15.20	0.70	3780695	-0.025				
15.20	16.20	1.00	3780697	0.37				
16.20	17.20	1.00	3780698	-0.025				
17.20	18.00	0.80	3780699	-0.025				
18.00	19.50	1.50	3780700	-0.025				
19.50	20.61	1.11	3780701	0.08				
20.61	21.61	1.00	3780702	0.07				

Verifying Geologist: _____ **Signature:** _____ **Report Author Initials:** _____

KARUS GOLD

Project: FG
Hole: FG-20-378

From (m)	To (m)	Rock Type & Description		From (m)	To (m)	Length	Sample #	Au Best ppm	Ag Best ppm	Cu ppm	Pb ppm	Zn ppm
20.61	**24.49**	**QVV** **>60% quartz veins**	**f-sand**	21.61	22.59	0.98	3780703	0.75				
Irreg. boudinaged quartz veins (65%) within a mud dominated MKP. Wallrock beds/bands distorted and folded to structurally brecciated. QV sections are 2cm-55cm core length, weakly ox frac surf Lith minor: MKP												
<<Min: 20.61 - 24.49 0.2% Pyrite>> trace pyrite dissem and stringers in prox to ank clots,+/-trace po intergrowths				22.59	23.60	1.01	3780704	0.83				
<<Min: 20.61 - 24.49 0.2% Pyrrhotite>> trace pyrite dissem and stringers in prox to ank clots,+/-trace po intergrowths				23.60	24.49	0.89	3780706	0.35				
<<Alt: 20.61 - 24.49 moderate Quartz-Clay-Pyrite>> QV rich area, oxidized sulph in veins, minor ser alteration of wrc's in veins. Minor-moderate graphitic frac surf and internal laminae												
<<Alt: 20.61 - 24.49 weak Graphite>> QV rich area, oxidized sulph in veins, minor ser alteration of wrc's in veins. Minor-moderate graphitic frac surf and internal laminae												
<<Vein: 20.61 - 24.49 65% Quartz-Ankerite>> irreg, boudinaged cm-50cm quartz veins, 2% weakly ox ank clots, often with py (0.5%) intergrowths (oxidized), trace po blebs, 2% whispy wrc's												
<<Struct: 24.05 - 24.06: bedding>> Thin lam in SIS												
24.49	**30.18**	**MKP** **Knotted Phyllite**	**f-sand**									
Carbonaceous MKP, weakly ox frac surf. Wavy SIS interbeds and bands. Sporadic massive qz veins, 20-30cm wide (10% of interval) Lith minor: SIS												
<<Min: 24.49 - 30.18 0.2% Pyrite>> trace pyrite disseminations around ank clots in veins												
<<Alt: 24.49 - 30.18 weak Porphyroblast (knots)>> Ank knots/porph rarely oxidized), weak graph alt of frac surfaces, ox frac surf (sulphides?ank?)												
<<Alt: 24.49 - 30.18 weak Graphite>> Ank knots/porph rarely oxidized), weak graph alt of frac surfaces, ox frac surf (sulphides?ank?)												
<<Vein: 24.49 - 30.18 10% Quartz-Ankerite>> several thick massive qz veins up to 30cm, minor ank clots, graph wrc's, trace oxidized pyrite												
<<Struct: 26.88 - 26.89: primary foliation>> mod fol in mkp												
<<Struct: 29.14 - 29.15: bedding>> thin lam in SIS, parallel to bio fol												
				24.49	25.63	1.14	3780707	-0.025				
				25.63	27.13	1.50	3780708	-0.025				
				27.13	27.90	0.77	3780709	-0.025				
				27.90	28.97	1.07	3780710	0.27				
				28.97	30.18	1.21	3780711	-0.025				

Verifying Geologist: _____ **Signature:** _____ **Report Author Initials:** _____

KARUS GOLD

Project: FG
Hole: FG-20-378

From (m)	To (m)	Rock Type & Description
30.18	**33.39**	**QVV >60% quartz veins f-sand**
		Massive milky qv's (80% of interval) with one 50cm section of mkp. Clotty cm scale angular ankerite often fringed with ox py, cm-10cm whispy carbonaceous wallrock clasts, trace whispy chl+ser, trace py, po, sph Lith minor: MKP
		<<Min: 30.18 - 33.39 0.5% Pyrite>> trace pyrite dissem and stringers in prox to ank clots,+/-trace po intergrowths
		<<Min: 30.18 - 33.39 0.2% Pyrrhotite>> trace pyrite dissem and stringers in prox to ank clots,+/-trace po intergrowths
		<<Alt: 30.18 - 33.39 weak Graphite>> QV rich area, oxidized sulph in veins, minor ser alteration of wrc's in veins. Minor graphitic frac surf
		<<Alt: 30.18 - 33.39 moderate Quartz-Clay-Pyrite>> QV rich area, oxidized sulph in veins, minor ser alteration of wrc's in veins. Minor graphitic frac surf
		<<Vein: 30.18 - 33.39 80% Quartz-Ankerite>> Massive milky qv's,clotty cm scale angular ankerite often fringed with ox py, cm-10cm whispy carbonaceous wallrock clasts, trace whispy chl+ser, trace py, po, sph
33.39	**71.68**	**MKP Knotted Phyllite f-sand**
		QV rich section of MKP with minor (<5%) SIS interbeds. QV's are cm to 30cm scale, boudinaged and generally bed/foliation parallel with irreg. margins. MKP is carbon rich with wavy graph frac surf. Trace ox of sx and ank continues to ~42m Lith minor: QVV
		<<Min: 33.39 - 45.11 0.2% Chalcopyrite>> increased py and po as interstitial between ank clots and as dissem in prox, introduction of trace chalco mixed with pyrite in interstitial, trace sphalerite blebs
		<<Min: 33.39 - 45.11 0.8% Pyrite>> increased py and po as interstitial between ank clots and as dissem in prox, introduction of trace chalco mixed with pyrite in interstitial, trace sphalerite blebs
		<<Min: 45.11 - 54.27 0.2% Pyrite>> trace py dissem in wallrock and veinlets
		<<Min: 54.27 - 71.68 0.5% Pyrite>> pyrite stringers, disseminations and clots in veins, stringers and dissem in wallrock, po stringers and blebs in veins, trace chalcopyrite mixed with pyrite in veins
		<<Min: 54.27 - 71.68 0.2% Pyrrhotite>> pyrite stringers, disseminations and clots in veins, stringers and dissem in wallrock, po stringers and blebs in veins, trace chalcopyrite mixed with pyrite in veins
		<<Alt: 33.39 - 54.47 weak Porphyroblast (knots)>> Ank knots/porph, minor-mod wavy graphitic frac surf and internal laminae, weakly ox frac surf to ~42m
		<<Alt: 33.39 - 54.47 moderate Graphite>> Ank knots/porph, minor-mod wavy graphitic frac surf and internal laminae, weakly ox frac surf to ~42m

From (m)	To (m)	Length	Sample #	Au Best ppm	Ag Best ppm	Cu ppm	Pb ppm	Zn ppm
30.18	31.00	0.82	3780712	-0.025				
31.00	31.50	0.50	3780713	-0.025				
31.50	32.35	0.85	3780715	0.37				
32.35	32.85	0.50	3780716	0.93				
32.85	33.39	0.54	3780717	1.62				

Verifying Geologist: _____ **Signature:** _____ **Report Author Initials:** _____

KARUS GOLD

Project: FG
Hole: FG-20-378

From (m)	To (m)	Rock Type & Description	From (m)	To (m)	Length	Sample #	Au Best ppm	Ag Best ppm	Cu ppm	Pb ppm	Zn ppm
		<<Alt: 54.47 - 71.68 weak Quartz-Clay-Pyrite>> Patchy local silicification in prox. To veins, patchy ser/clay alteration of wallrock, trace dissem py in wallrock, weak ankerite formation in porph, weak-mod graphitic frac surfaces and internal foliae									
		<<Alt: 54.47 - 71.68 weak Porphyroblast (knots)>> Patchy local silicification in prox. To veins, patchy ser/clay alteration of wallrock, trace dissem py in wallrock, weak ankerite formation in porph, weak-mod graphitic frac surfaces and internal foliae									
		<<Vein: 33.39 - 45.11 40% Quartz-Ankerite>> Qz vein rich section, cm scale to 65cm core length. increase in ank content of veins, locally comprising 30% of vns, increased py (1%) and po(0.5%) as fine dissem and stringers, in places forming interstitial btw ank clots, trace cp, 5% carbonaceous wrc's									
		<<Vein: 45.11 - 52.47 2% Quartz>> Rare qz veinlets, ultra rare cm scale veins, foliation parallel									
		<<Vein: 54.47 - 71.68 30% Quartz-Ankerite>> cm-50cm quartz veins with clotty ank and elongate wrc's. Generally foliation parallel, although boudinaged and irregular margins. Less ank compared to overlying intervals. Decrease in mineralization, although py and po still present as interstitial btw									
		<<Struct: 37.31 - 37.32: primary foliation>> mod fol in mkp									
		<<Struct: 42.67 - 42.68: primary foliation>> mod fol in mkp									
		<<Struct: 46.04 - 46.05: bedding>> bedding in mkp, parallel to mod fol									
		<<Struct: 47.47 - 47.48: bedding>> homogenous mdst bed									
		<<Struct: 47.51 - 47.52: primary foliation>> mod fol in mkp									
		<<Struct: 50.86 - 50.87: primary foliation>> mod fol in mkp									
		<<Struct: 52.91 - 52.92: primary foliation>> mod fol in mkp									
		<<Struct: 55.15 - 55.16: vein>> QV, 5cm thick orientation parallel to S0									
		<<Struct: 56.24 - 56.25: bedding>> S0=S1, mod fol in mkp									
		<<Struct: 59.57 - 59.58: primary foliation>> mod fol in mkp									
		<<Struct: 61.38 - 61.39: vein>> QV, 5cm thick									
		<<Struct: 65.36 - 65.37: primary foliation>> mod fol in mkp									
		<<Struct: 66.19 - 66.2: bedding>> silt bed in mkp, parallel to S1 fol									
		<<Struct: 66.65 - 66.66: primary foliation>> foliation parallel to silty beds									
		<<Struct: 69.15 - 69.16: primary foliation>> mod fol in mkp									
			33.39	34.12	0.73	3780718	-0.025				

Verifying Geologist: _____ **Signature:** _____ **Report Author Initials:** _____

KARUS GOLD

Project: FG
Hole: FG-20-378

From (m)	To (m)	Rock Type & Description	From (m)	To (m)	Length	Sample #	Au Best ppm	Ag Best ppm	Cu ppm	Pb ppm	Zn ppm
			34.12	35.12	1.00	3780719	-0.025				
			35.12	36.00	0.88	3780720	-0.025				
			36.00	37.00	1.00	3780721	-0.025				
			37.00	38.00	1.00	3780722	-0.025				
			38.00	39.00	1.00	3780724	0.08				
			39.00	39.95	0.95	3780725	0.11				
			39.95	40.90	0.95	3780726	0.09				
			40.90	41.80	0.90	3780727	4.19				
			41.80	42.80	1.00	3780728	-0.025				
			42.80	43.60	0.80	3780729	0.16				
			43.60	44.63	1.03	3780730	0.07				
			44.63	45.35	0.72	3780731	-0.025				
			45.35	46.23	0.88	3780733	-0.025				
			46.23	47.73	1.50	3780734	-0.025				
			47.73	49.15	1.42	3780735	0.07				
			49.15	50.50	1.35	3780736	-0.025				
			50.50	51.50	1.00	3780737	-0.025				
			51.50	52.50	1.00	3780738	-0.025				
			52.50	53.50	1.00	3780739	-0.025				
			53.50	54.40	0.90	3780740	0.1				
			54.40	55.30	0.90	3780742	0.14				
			55.30	56.40	1.10	3780743	0.1				
			56.40	57.40	1.00	3780744	0.29				
			57.40	58.35	0.95	3780745	-0.025				
			58.35	59.35	1.00	3780746	-0.025				
			59.35	60.13	0.78	3780747	-0.025				
			60.13	61.14	1.01	3780748	-0.025				

Verifying Geologist: _____ **Signature:** _____ **Report Author Initials:** _____

KARUS GOLD

Project: FG
Hole: FG-20-378

From (m)	To (m)	Rock Type & Description
71.68	**107.85**	**SST Sandstone f-sand**
		Interbedded grey-grey/green homogenous fine SST beds with MKP. Interbedded on the 10cm-2m scale. MKP beds seem to be taking up most of the strain, often yielding tectonic breccia/sheared look to them Lith minor: MKP
		<<Min: 71.68 - 107.85 0.2% Pyrite>> trace pyrite disseminations and stringers, primarily in MKP sections (rare py stringers in sst)
		<<Alt: 71.68 - 107.85 weak Graphite>> Sandstone beds recrystalized, mkp beds with ankerite knots, dissem py and carbonaceous/graphitic frac surfaces and internal foliae
		<<Alt: 71.68 - 107.85 weak Quartz-Clay-Pyrite>> Sandstone beds recrystalized, mkp beds with ankerite knots, dissem py and carbonaceous/graphitic frac surfaces and internal foliae
		<<Vein: 71.68 - 86.45 1% Quartz>> Rare qz veins, cm-10cm with trace ank clts and py whisps, sporadic calcite fracture fill
		<<Vein: 86.45 - 89.48 10% Quartz>> Clean, frosty looking quartz veins, cm-5cm scale in sandstone, ultra rare cm scale ankerite grains, ultra trace sulphides
		<<Vein: 89.48 - 95.19 1% Quartz-Ankerite>> cm-3cm quartz veins with rare ankerite clots and trace pyrite whisps
		<<Vein: 95.19 - 96.2 90% Quartz-Ankerite>> Thick quartz veins seperated by 10cm wallrock clast, minor ankerite clots and wrc's, trace pyrite whisps

From (m)	To (m)	Length	Sample #	Au Best ppm	Ag Best ppm	Cu ppm	Pb ppm	Zn ppm
61.14	62.07	0.93	3780749	-0.025				
62.07	63.09	1.02	3780751	0.61				
63.09	64.11	1.02	3780752	-0.025				
64.11	65.00	0.89	3780753	-0.025				
65.00	66.00	1.00	3780754	0.008				
66.00	66.90	0.90	3780755	0.027				
66.90	68.14	1.24	3780756	0.026				
68.14	69.07	0.93	3780757	0.009				
69.07	69.95	0.88	3780758	0.009				
69.95	70.83	0.88	3780760	0.006				
70.83	71.68	0.85	3780761	0.008				
71.68	72.40	0.72	3780762	-0.0025				
72.40	73.90	1.50	3780763	0.005				
73.90	75.40	1.50	3780764	-0.0025				
75.40	76.70	1.30	3780765	0.008				
76.70	78.10	1.40	3780766	0.006				
78.10	79.60	1.50	3780767	-0.0025				
79.60	81.06	1.46	3780769	0.006				
81.06	82.56	1.50	3780770	-0.0025				
82.56	84.00	1.44	3780771	0.007				

Verifying Geologist: _____ **Signature:** _____ **Report Author Initials:** _____

GeoSpark: Drill Hole Report

KARUS GOLD

Project: FG
Hole: FG-20-378

From (m)	To (m)	Rock Type & Description
		<<Vein: 96.2 - 140.57 2% Quartz-Ankerite>> Sporadic cm-10cm wide quartz veins with rare ankerite clots and trace disseminated pyrite
		<<Struct: 73.3 - 73.31: primary foliation>> mod fol in mkp
		<<Struct: 77.24 - 77.25: bedding>> sst bed, parallel to fol in mkp
		<<Struct: 80.15 - 80.16: bedding>> sst bed, parallel to fol in mkp
		<<Struct: 82.12 - 82.13: primary foliation>> repetitive fractures in sst
		<<Struct: 86.41 - 86.42: bedding>> silt bed in mkp, parallel to S1 fol
		<<Struct: 88.26 - 88.27: primary foliation>> mod fol in mkp
		<<Struct: 89.85 - 89.86: bedding>> sst bed, parallel to S1 fol in mkp
		<<Struct: 93.91 - 93.92: bedding>> sst bedding
		<<Struct: 96.69 - 96.7: primary foliation>> mod fol in mkp
		<<Struct: 98.87 - 98.88: bedding>> mdst bed in sst
		<<Struct: 103.84 - 103.85: bedding>> bedding in sst
		<<Struct: 105.34 - 105.35: primary foliation>> mod fol in mkp

From (m)	To (m)	Length	Sample #	Au Best ppm	Ag Best ppm	Cu ppm	Pb ppm	Zn ppm
84.00	84.99	0.99	3780772	-0.0025				
84.99	86.45	1.46	3780773	-0.0025				
86.45	87.48	1.03	3780774	-0.0025				
87.48	88.50	1.02	3780775	-0.0025				
88.50	89.48	0.98	3780776	0.007				
89.48	90.93	1.45	3780778	-0.0025				
90.93	92.00	1.07	3780779	0.044				
92.00	93.00	1.00	3780780	-0.0025				
93.00	93.72	0.72	3780781	-0.0025				
93.72	94.42	0.70	3780782	-0.0025				
94.42	95.19	0.77	3780783	-0.0025				
95.19	96.20	1.01	3780784	0.006				
96.20	97.50	1.30	3780785	-0.0025				
97.50	98.10	0.60	3780787	0.008				
98.10	99.00	0.90	3780788	-0.0025				
99.00	100.50	1.50	3780789	-0.0025				
100.50	102.00	1.50	3780790	-0.0025				
102.00	103.05	1.05	3780791	-0.0025				
103.05	103.90	0.85	3780792	-0.0025				
103.90	105.00	1.10	3780793	-0.0025				
105.00	106.50	1.50	3780794	0.006				
106.50	107.27	0.77	3780796	0.006				
107.27	107.85	0.58	3780797	0.006				

Verifying Geologist: _____ **Signature:** _____ **Report Author Initials:** _____

KARUS GOLD

Project: FG
Hole: FG-20-378

From (m)	To (m)	Rock Type & Description	From (m)	To (m)	Length	Sample #	Au Best ppm	Ag Best ppm	Cu ppm	Pb ppm	Zn ppm
107.85	**210.00**	**MKP Knotted Phyllite f-sand**									
Typical mkp (90%), ank knots, carbonaceous foliae with minor silty-sandy cm-few cm interbeds (9%), SST interbeds up to 30cm wide (1%) as previous unit present to a depth of 130.65m, beyond that just the cm-few cm scale SIS interbeds. Several sections of thick quartz veining, visible gold present in vein corridor around 175m (see mineralization for description). Lith minor: SIS											
<<Min: 107.85 - 162.36 0.1% Pyrite>> ultra trace pyrite dissem and stringers in veins and wallrock											
<<Min: 162.36 - 171.73 0.2% Pyrite>> minor pyrite replacement of ank knots, and discrete stringers within wallrock, trace pyrite stringers and disseminations as interstitial btw ank clots in veins, trace po blebs/str in veins											
<<Min: 171.73 - 174.08 1% Pyrite>> pyrite stringers, disseminations and clots in veins, stringers and dissem in wallrock, po stringers and blebs in veins, trace sphalerite blebs											
<<Min: 171.73 - 174.08 0.5% Pyrrhotite>> pyrite stringers, disseminations and clots in veins, stringers and dissem in wallrock, po stringers and blebs in veins, trace sphalerite blebs											
<<Min: 174.08 - 175.31 0.01% Gold>> Au as three discrete occurrences. At 194.96m, four mm scale accicular needles of yellow gold/electrum within/along boundary of silicified wallrock clast, on opposite side of core at same depth are another three smeared submm-mm accicular grains are obser											
<<Min: 174.08 - 175.31 1% Pyrite>> Au as three discrete occurrences. At 194.96m, four mm scale accicular needles of yellow gold/electrum within/along boundary of silicified wallrock clast, on opposite side of core at same depth are another three smeared submm-mm accicular grains are obser											
<<Min: 175.31 - 178.35 1% Pyrite>> pyrite stringers, disseminations and clots in veins, stringers and dissem in wallrock, po stringers and blebs in veins, trace sphalerite blebs											
<<Min: 175.31 - 178.35 0.5% Pyrrhotite>> pyrite stringers, disseminations and clots in veins, stringers and dissem in wallrock, po stringers and blebs in veins, trace sphalerite blebs											
<<Min: 178.35 - 210 0.2% Pyrite>> trace pyrite stringers and coarse dissem in mkp, at 196.5m . At 198.5m three submm specks of bright yellow visble electrum are observed along vein margin adjacent to wrc											
<<Alt: 107.85 - 210 weak Porphyroblast (knots)>> Ankerite knots/porph, weakly graphitic/carbonaceous foliations and frac surfaces											
<<Alt: 107.85 - 210 weak Graphite>> Ankerite knots/porph, weakly graphitic/carbonaceous foliations and frac surfaces											
<<Vein: 140.57 - 146.67 22% Quartz-Ankerite>> Vein zone initates as cm scale bedding parallel qz veins/veinlets, transitions to massive qz veins (with only trace ank and py, mainly carbonaceous wallrock clasts) and weak breccias from 142.68-144.31m, back to minor cm veins/veinlets and weak breccias+c											
<<Vein: 146.67 - 160.78 2% Quartz-Ankerite>> sporadic cm-20cm wide quartz veins with rare ankerite clots and trace disseminated pyrite and wallrock slivers											

Verifying Geologist: _____ **Signature:** _____ **Report Author Initials:** _____

KARUS GOLD

Project: FG
Hole: FG-20-378

From (m)	To (m)	Rock Type & Description	From (m)	To (m)	Length	Sample #	Au Best ppm	Ag Best ppm	Cu ppm	Pb ppm	Zn ppm
		<<Vein: 160.78 - 162.36 32% Quartz-Ankerite>> Several thick massive qz veins up to 30cm, minor ank clots, graph wrc's, trace pyrite stringers and dissem near vein margins									
		<<Vein: 162.36 - 171.73 4% Quartz-Ankerite>> Several 5-10cm scale qz veins, vuggy, with 1-30% ankerite clots and trace pyrite+/-pyrrhotite dissem and stringers									
		<<Vein: 171.73 - 174.08 35% Quartz-Ankerite>> 2cm-30cm quartz veins with 1-10% ankerite clots, 1% pyrite as interstitial stringers btw ank grains, coarse dissem and clotty stringers+/-po, carbonaceous wallrock clasts. Weak vuggy texture/pitted out material									
		<<Vein: 174.08 - 175.31 100% Quartz-Ankerite>> Massive quartz vein bearing visible gold. 2% clotty ank, at times appearing as internal stringers. Ank bears 1% py interstitial, trace po and sphalerite stringers and blebs, angular irreg carbonaceous wallrock slivers and seams.									
		<<Vein: 175.31 - 178.35 40% Quartz-Ankerite>> 1cm-15cm quartz veins with 1-10% ankerite clots, 1% pyrite as interstitial stringers btw ank grains, coarse dissem and clotty stringers+/-po, carbonaceous wallrock clasts.									
		<<Vein: 178.35 - 193.29 1% Quartz>> Relatively rare subcm-cm scale quartz veins, irregular/wavy, and parallel to S1 foliation									
		<<Vein: 193.29 - 194.42 50% Quartz-Ankerite>> 2cm-20cm qz veins with 1-3% ankerite, 1-2% carbonaceous wallrock clasts, trace-minor py+/-po stringers and disseminations									
		<<Vein: 194.42 - 210 1% Quartz>> Relatively rare subcm-cm scale quartz veins, irregular/wavy, and parallel to S1 foliation. A single 30cm wide qz+ank vein with 1% py+po str at 198.4m									
		<<Struct: 108.74 - 108.75: primary foliation>> discontinuous silty beds in mkp									
		<<Struct: 110.31 - 110.32: primary foliation>> mod fol in mkp									
		<<Struct: 111.57 - 111.58: primary foliation>> mod fol in mkp									
		<<Struct: 115.57 - 115.58: vein>> lower contact qv									
		<<Struct: 116.72 - 116.73: primary foliation>> mod fol in mkp									
		<<Struct: 119.68 - 119.69: bedding>> silt bed in mkp, parallel to S1 fol									
		<<Struct: 122.27 - 122.28: bedding>> sst bed in mkp									
		<<Struct: 123.43 - 123.44: primary foliation>> mod fol in mkp									
		<<Struct: 123.47 - 123.48: bedding>> sst bed									
		<<Struct: 124.21 - 124.22: bedding>> sst bed, parallel to S1 fol in mkp									
		<<Struct: 126.48 - 126.49: primary foliation>> mod fol in mkp									
		<<Struct: 129.56 - 129.57: bedding>> SIS bedding									

Verifying Geologist: _____ **Signature:** _____ **Report Author Initials:** _____

Project: FG
Hole: FG-20-378

From (m)	To (m)	Rock Type & Description	From (m)	To (m)	Length	Sample #	Au Best ppm	Ag Best ppm	Cu ppm	Pb ppm	Zn ppm
<<Struct: 130.55 - 130.56: bedding>> sst bed in mkp											
<<Struct: 136.27 - 136.28: primary foliation>> mod fol in mkp											
<<Struct: 136.96 - 136.97: primary foliation>> mod fol in mkp											
<<Struct: 139.3 - 139.31: primary foliation>> mod fol in mkp											
<<Struct: 141.25 - 141.26: primary foliation>> mod fol in mkp											
<<Struct: 144.6 - 144.61: bedding>> SIS bedding, parallel to S1 fol in mkp											
<<Struct: 147.36 - 147.37: primary foliation>> mod fol in mkp											
<<Struct: 149.15 - 149.16: primary foliation>> mod fol in mkp											
<<Struct: 152.78 - 152.79: primary foliation>> mod fol in mkp											
<<Struct: 157.9 - 157.91: primary foliation>> mod fol in mkp											
<<Struct: 158.42 - 158.43: bedding>> sis bedding in mkp											
<<Struct: 159.17 - 159.18: bedding>> sis bedding in mkp											
<<Struct: 160.46 - 160.47: primary foliation>> mod fol in mkp											
<<Struct: 162.41 - 162.42: bedding>> sst bed											
<<Struct: 164.02 - 164.03: primary foliation>> mod fol in mkp											
<<Struct: 167.42 - 167.43: primary foliation>> mod fol in mkp											
<<Struct: 168.81 - 168.82: vein>> upper contact qv, lowwer contact irreg											
<<Struct: 170.85 - 170.86: primary foliation>> mod fol in mkp											
<<Struct: 173.06 - 173.07: primary foliation>> mod fol in mkp											
<<Struct: 175.55 - 175.56: vein>> qv orient, weakly boudinaged but generally following S1 fol											
<<Struct: 179.46 - 179.47: primary foliation>> mod fol in mkp											
<<Struct: 182.84 - 182.85: primary foliation>> mod fol in mkp											
<<Struct: 186.36 - 186.37: bedding>> sst bed in mkp											
<<Struct: 189.39 - 189.4: primary foliation>> mod fol in mkp											
<<Struct: 191.3 - 191.31: primary foliation>> mod fol in mkp											
<<Struct: 194.65 - 194.66: primary foliation>> mod fol in mkp											
<<Struct: 196.78 - 196.79: primary foliation>> strong fol in mkp											

Verifying Geologist: _____ **Signature:** _____ **Report Author Initials:** _____

KARUS GOLD

Project: FG
Hole: FG-20-378

From (m)	To (m)	Rock Type & Description
<<Struct: 199.82 - 199.83: primary foliation>>		strong fol in mkp
<<Struct: 204.18 - 204.19: primary foliation>>		strong fol in mkp
<<Struct: 207.86 - 207.87: primary foliation>>		strong fol in mkp
<<Struct: 209.36 - 209.37: primary foliation>>		strong fol in mkp

From (m)	To (m)	Length	Sample #	Au Best ppm	Ag Best ppm	Cu ppm	Pb ppm	Zn ppm
107.85	108.79	0.94	3780798	-0.0025				
108.79	110.00	1.21	3780799	0.008				
110.00	111.00	1.00	3780800	0.006				
111.00	112.50	1.50	3780801	0.012				
112.50	114.00	1.50	3780802	0.009				
114.00	115.39	1.39	3780803	0.007				
115.39	116.00	0.61	3780805	0.008				
116.00	117.33	1.33	3780806	0.023				
117.33	118.21	0.88	3780807	0.04				
118.21	119.60	1.39	3780808	0.017				
119.60	120.60	1.00	3780809	0.02				
120.60	122.01	1.41	3780810	0.018				
122.01	123.49	1.48	3780811	0.014				
123.49	124.75	1.26	3780813	0.013				
124.75	125.64	0.89	3780814	0.031				
125.64	126.51	0.87	3780815	0.008				
126.51	128.00	1.49	3780816	0.018				
128.00	129.53	1.53	3780817	0.027				
129.53	131.01	1.48	3780818	0.017				
131.01	132.00	0.99	3780819	0.019				
132.00	133.50	1.50	3780820	0.022				
133.50	135.00	1.50	3780822	0.022				
135.00	136.50	1.50	3780823	0.025				

Verifying Geologist: _____ **Signature:** _____ **Report Author Initials:** _____

Project: FG
Hole: FG-20-378

From (m)	To (m)	Rock Type & Description	From (m)	To (m)	Length	Sample #	Au Best ppm	Ag Best ppm	Cu ppm	Pb ppm	Zn ppm
			136.50	138.00	1.50	3780824	0.02				
			138.00	139.50	1.50	3780825	0.041				
			139.50	140.57	1.07	3780826	-0.025				
			140.57	141.51	0.94	3780827	-0.025				
			141.51	142.68	1.17	3780828	0.13				
			142.68	143.53	0.85	3780829	-0.025				
			143.53	144.33	0.80	3780831	0.82				
			144.33	145.50	1.17	3780832	0.54				
			145.50	146.67	1.17	3780833	-0.025				
			146.67	147.98	1.31	3780834	-0.025				
			147.98	149.56	1.58	3780835	0.13				
			149.56	150.71	1.15	3780836	0.09				
			150.71	151.50	0.79	3780837	1.98				
			151.50	153.00	1.50	3780838	-0.025				
			153.00	154.50	1.50	3780840	0.07				
			154.50	156.00	1.50	3780841	0.09				
			156.00	157.50	1.50	3780842	-0.025				
			157.50	159.00	1.50	3780843	-0.025				
			159.00	159.82	0.82	3780844	-0.025				
			159.82	160.78	0.96	3780845	0.09				
			160.78	161.62	0.84	3780846	0.19				
			161.62	162.35	0.73	3780847	0.18				
			162.35	163.50	1.15	3780849	0.09				
			163.50	165.00	1.50	3780850	0.07				
			165.00	166.50	1.50	3780851	0.09				
			166.50	167.78	1.28	3780852	1.26				
			167.78	168.40	0.62	3780853	0.31				

Verifying Geologist: _____ **Signature:** _____ **Report Author Initials:** _____

Project: FG
Hole: FG-20-378

From (m)	To (m)	Rock Type & Description	From (m)	To (m)	Length	Sample #	Au Best ppm	Ag Best ppm	Cu ppm	Pb ppm	Zn ppm
			168.40	169.22	0.82	3780854	0.09				
			169.22	170.47	1.25	3780855	-0.025				
			170.47	171.73	1.26	3780856	0.05				
			171.73	172.50	0.77	3780858	0.08				
			172.50	173.22	0.72	3780859	0.24				
			173.22	174.08	0.86	3780860	0.23				
			174.08	175.31	1.23	3780861	10.41				
			175.31	176.10	0.79	3780862	3.02				
			176.10	177.00	0.90	3780863	8.19				
			177.00	177.80	0.80	3780864	0.24				
			177.80	178.50	0.70	3780865	0.06				
			178.50	179.29	0.79	3780867	-0.025				
			179.29	180.63	1.34	3780868	-0.025				
			180.63	182.04	1.41	3780869	-0.025				
			182.04	183.40	1.36	3780870	-0.025				
			183.40	184.50	1.10	3780871	-0.025				
			184.50	186.00	1.50	3780872	-0.025				
			186.00	187.50	1.50	3780873	-0.025				
			187.50	189.00	1.50	3780874	-0.025				
			189.00	190.50	1.50	3780876	0.07				
			190.50	192.00	1.50	3780877	-0.025				
			192.00	193.29	1.29	3780878	0.06				
			193.29	194.47	1.18	3780879	0.11				
			194.47	195.94	1.47	3780880	0.08				
			195.94	197.32	1.38	3780881	1.12				
			197.32	198.35	1.03	3780882	1.01				
			198.35	199.00	0.65	3780883	78.76				

Verifying Geologist: _____ **Signature:** _____ **Report Author Initials:** _____

KARUS GOLD

Project: FG
Hole: FG-20-378

From (m)	To (m)		Rock Type & Description
210.00	**249.30**	**SIS**	**Interbedded Silt Sandstone/Siltstone**

SIS (80%) dominates with minor mkp sections up to 30cm wide (15%) and lesser massive sst beds up to 50cm wide (5%). Increase in clay alteration giving grey speckled appearance. Increase in deformation with irregular boudinaged beds and veins, and moderate broadly and gently folded regions throughout Lith minor: MKP

<<Min: 210 - 220.46 0.5% Pyrrhotite>> pyrite stringers, disseminations and clots in veins, often forming interstitial btw ank grains, po stringers and blebs in veins, trace chalco mixed with py stringers, trace sphalerite blebs

<<Min: 210 - 220.46 1% Pyrite>> pyrite stringers, disseminations and clots in veins, often forming interstitial btw ank grains, po stringers and blebs in veins, trace chalco mixed with py stringers, trace sphalerite blebs

<<Min: 220.46 - 223.88 0.2% Pyrite>> trace pyrite and pyrrhotite stringers in veins, trace py dissem in wallrock

<<Min: 220.46 - 223.88 0.2% Pyrrhotite>> trace pyrite and pyrrhotite stringers in veins, trace py dissem in wallrock

<<Min: 223.88 - 227.63 0.2% Pyrrhotite>> decrease in mineralization in this vein rich section, still occuring primarily as stringers and coarse disseminations in veins, with trace dissem in wallrock

<<Min: 223.88 - 227.63 0.5% Pyrite>> decrease in mineralization in this vein rich section, still occuring primarily as stringers and coarse disseminations in veins, with trace dissem in wallrock

<<Min: 227.63 - 249.3 0.2% Pyrite>> trace pyrite dissem in wallrock and sporadic veins

<<Alt: 210 - 249.3 weak Quartz-Clay-Pyrite>> Black carbonaceous/micaceous foliation development/alteration within mdst sections of SIS, grey speckled clay alteration throughout, diffuse veining incorporating wallrock fragments adjacent to larger veins, replacing wallrock mass often accompanied by py

<<Alt: 210 - 249.3 weak Porphyroblast (knots)>> Black carbonaceous/micaceous foliation development/alteration within mdst sections of SIS, grey speckled clay alteration throughout, diffuse veining incorporating wallrock fragments adjacent to larger veins, replacing wallrock mass often accompanied by py

From (m)	To (m)	Length	Sample #	Au Best ppm	Ag Best ppm	Cu ppm	Pb ppm	Zn ppm
199.00	200.00	1.00	3780885	7.38				
200.00	201.00	1.00	3780886	0.73				
201.00	202.50	1.50	3780887	1.1				
202.50	204.00	1.50	3780888	0.18				
204.00	205.50	1.50	3780889	0.07				
205.50	207.00	1.50	3780890	0.14				
207.00	208.50	1.50	3780891	0.08				
208.50	210.00	1.50	3780892	-0.025				
210.00	211.00	1.00	3780894	0.55				
211.00	211.89	0.89	3780895	1.06				
211.89	212.86	0.97	3780896	0.35				
212.86	214.00	1.14	3780897	0.63				
214.00	215.00	1.00	3780898	1.56				
215.00	215.60	0.60	3780899	0.92				
215.60	216.40	0.80	3780900	0.15				
216.40	217.00	0.60	3780901	2.16				
217.00	217.97	0.97	3780903	0.23				
217.97	219.00	1.03	3780904	-0.025				

Verifying Geologist: _____ **Signature:** _____ **Report Author Initials:** _____

KARUS GOLD

Project: FG
Hole: FG-20-378

From (m)	To (m)	Rock Type & Description
		<<Vein: 210 - 220.46 35% Quartz-Ankerite>> 1cm-40cm quartz veins with ~1% ank clots, 1% py and 0.5% po as stringers and clots, at times mixed with trace chalcopyrite and ultra trace sphalerite. Generally foliation parallel, although foliation not consisten/often folded through this section. Foli
		<<Vein: 220.46 - 223.88 2% Quartz>> decrease in quartz veining through section dominated by coarser sandstone beds
		<<Vein: 223.88 - 227.63 40% Quartz-Ankerite>> 1cm-65cm quartz veins with ~1% ank clots, 0.5% py and 0.2% po as stringers and clots, at times mixed with trace chalcopyrite and ultra trace sphalerite. Generally foliation parallel, although foliation not consisten/often folded through this section. Fo
		<<Vein: 227.63 - 249.3 5% Quartz-Ankerite>> Sporadic cm-30cm veins, ank clots, 0.5% py+po clots and stringers
		<<Struct: 210.45 - 210.46: vein>> wavy 20cm thick quartz vein with sulphide stringers
		<<Struct: 216.2 - 216.21: primary foliation>> mod fol in SIS
		<<Struct: 221.38 - 221.39: bedding>> bedding in SIS, parallel to S1
		<<Struct: 222.68 - 222.69: primary foliation>> mod fol in mkp
		<<Struct: 222.87 - 222.88: bedding>> bedding in SIS, parallel to S1
		<<Struct: 223.65 - 223.66: bedding>> bedding in SIS, parallel to S1
		<<Struct: 226.7 - 226.71: primary foliation>> strong fol in mkp
		<<Struct: 229.43 - 229.44: primary foliation>> foliation defined by allignment and elongate of pyrite blebs
		<<Struct: 231.26 - 231.27: bedding>> bedding in SIS, local overturned bed in folded area
		<<Struct: 234.36 - 234.37: primary foliation>> mod fol in mkp
		<<Struct: 234.39 - 234.4: bedding>> wavy displaced(?) bedding
		<<Struct: 234.57 - 234.58: bedding>> sis bedding
		<<Struct: 239.63 - 239.64: bedding>> bedding in sis
		<<Struct: 241.64 - 241.65: primary foliation>> strong fol in mkp
		<<Struct: 242.63 - 242.64: bedding>> bedding in mkp
		<<Struct: 243.56 - 243.57: bedding>> SIS bed in mkp
		<<Struct: 245.26 - 245.27: primary foliation>> strong fol in mkp
		<<Struct: 247.42 - 247.43: bedding>> bedding, measurement seems suspect

From (m)	To (m)	Length	Sample #	Au Best ppm	Ag Best ppm	Cu ppm	Pb ppm	Zn ppm
219.00	219.87	0.87	3780905	-0.025				
219.87	220.84	0.97	3780906	1.01				
220.84	221.73	0.89	3780907	2.16				
221.73	222.86	1.13	3780908	1.03				
222.86	223.88	1.02	3780909	-0.025				
223.88	224.57	0.69	3780910	16.76				
224.57	225.43	0.86	3780912	0.67				
225.43	226.50	1.07	3780913	0.11				
226.50	227.63	1.13	3780914	0.11				
227.63	228.43	0.80	3780915	0.11				
228.43	229.03	0.60	3780916	0.85				
229.03	230.00	0.97	3780917	0.37				
230.00	231.00	1.00	3780918	-0.025				
231.00	232.50	1.50	3780919	-0.025				
232.50	234.00	1.50	3780921	0.07				
234.00	235.50	1.50	3780922	-0.025				
235.50	236.42	0.92	3780923	0.12				
236.42	237.37	0.95	3780924	2.52				
237.37	238.50	1.13	3780925	0.48				
238.50	240.00	1.50	3780926	0.35				
240.00	240.69	0.69	3780927	0.21				
240.69	242.13	1.44	3780928	1.04				
242.13	243.63	1.50	3780930	1.25				

Verifying Geologist: _____ **Signature:** _____ **Report Author Initials:** _____

KARUS GOLD

Project: FG
Hole: FG-20-378

From (m)	To (m)	Rock Type & Description	
249.30	**252.98**	**QVV** **>60% quartz veins**	**silt**
Boudinaged, well mineralized and ankerite rich vein system. Wallrock is mud dominated SIS (carbon/graphite/biotite(?) rich material). Vein boundaries are irregular to folded to pinched off, ankerite comprises 2% of vein material (locally up to 20%), pyrite (1.5%) observed as interstitial stringetr material btw ank grains as well as mm-cm scale sub-euhedral grains, and pyhrrhotite (1%) observed as interstitial btw ank grains, and larger pyrite crystals Lith minor: SIS			
<<Min: 249.3 - 252.98 1.5% Pyrite>> pyrite (1.5%) observed as interstitial stringer material btw ank grains as well as mm-cm scale sub-euhedral grains, and pyhrrhotite (1%) observed as interstitial btw ank grains, and larger pyrite crystals. Trace chalcopyrite mixed with pyrite stringers			
<<Min: 249.3 - 252.98 1% Pyrrhotite>> pyrite (1.5%) observed as interstitial stringer material btw ank grains as well as mm-cm scale sub-euhedral grains, and pyhrrhotite (1%) observed as interstitial btw ank grains, and larger pyrite crystals. Trace chalcopyrite mixed with pyrite stringers			
<<Alt: 249.3 - 266.65 weak Graphite>> Specular mm scale carbonate (calcite+ank) patchy pervasive alteration and fracture fill, increase in grey vfg micaceous alteration product, submm graphite/carbonaceous foliae continue throughout this section of well veined SIS			
<<Alt: 249.3 - 266.65 weak Sericite-Carbonate-Pyrite>> Specular mm scale carbonate (calcite+ank) patchy pervasive alteration and fracture fill, increase in grey vfg micaceous alteration product, submm graphite/carbonaceous foliae continue throughout this section of well veined SIS			
<<Vein: 249.3 - 252.98 65% Quartz-Ankerite>> Boudinaged, well mineralized and ankerite rich vein system (65% QV). Wallrock is mud dominated SIS (carbon/graphite/biotite(?) rich material). Vein boundaries are irregular to folded to pinched off, ankerite comprises 2% of vein material (locally up to			
<<Struct: 252.11 - 252.12: bedding>> SIS bedding			
252.98	**255.21**	**SIS** **Interbedded Sandstone/Siltstone**	**silt**
Short section of SIS between vein rich areas. Veining still comprises 20% of this interval, with the same py+po mineralization as str and clots/xtals, wallrock clasts and ankerite clots as above QVV section Lith minor: QVV			

From (m)	To (m)	Length	Sample #	Au Best ppm	Ag Best ppm	Cu ppm	Pb ppm	Zn ppm
243.63	244.97	1.34	3780931	0.98				
244.97	246.06	1.09	3780932	0.91				
246.06	247.04	0.98	3780933	0.53				
247.04	248.00	0.96	3780934	0.07				
248.00	249.30	1.30	3780935	0.11				
249.30	250.31	1.01	3780936	3.95				
250.31	251.40	1.09	3780937	0.21				
251.40	252.25	0.85	3780939	0.06				
252.25	252.98	0.73	3780940	-0.025				

Verifying Geologist: _____ **Signature:** _____ **Report Author Initials:** _____

KARUS GOLD

Project: FG
Hole: FG-20-378

From (m)	To (m)	Rock Type & Description
		<<Min: 252.98 - 255.21 0.5% Pyrrhotite>> pyrite observed as interstitial stringer material btw ank grains as well as mm-cm scale sub-euhedral grains, and pyhrrhotite observed as interstitial btw ank grains, and larger pyrite crystals. Trace chalcopyrite mixed with pyrite stringers giving suga
		<<Min: 252.98 - 255.21 0.5% Pyrite>> pyrite observed as interstitial stringer material btw ank grains as well as mm-cm scale sub-euhedral grains, and pyhrrhotite observed as interstitial btw ank grains, and larger pyrite crystals. Trace chalcopyrite mixed with pyrite stringers giving suga
		<<Vein: 252.98 - 255.21 20% Quartz-Ankerite>> 5-30cm quartz veins, py+po stringers and clots/xtals. Elongate wallrock slivers and carbonaceous whisps
		<<Struct: 253.4 - 253.41: primary foliation>> mod fol in mkp
		<<Struct: 254.16 - 254.17: bedding>> SIS bedding
		<<Struct: 254.61 - 254.62: bedding>> SIS bedding, local overturn/fold
255.21	**259.27**	**QVV >60% quartz veins f-sand**
		Massive quartz vein section with minor SIS wallrock clasts and/or short stretches of wallrock up to 15cm in length. Milky white with 2% angular clots of ankerite, cm-10cm stretched irregular wrc's, carbonacoues+sulphide stringers. Py (1%) occurs as subcm subhedral grains as well as str mineralization btw ank grains and fringing wrc's. Po forms less of this interstitial material (0.5%) but occurs with pyrite and on its own both within vein and adjacent wrc's/wallrock Lith minor:
		<<Min: 255.21 - 259.27 1% Pyrite>> Py (1%) occurs as subcm subhedral grains as well as str mineralization btw ank grains and fringing wrc's. Po forms less of this interstitial material (0.5%) but occurs with pyrite and on its own both within vein and adjacent wrc's/wallrock. Trace (0.2%
		<<Min: 255.21 - 259.27 0.5% Pyrrhotite>> Py (1%) occurs as subcm subhedral grains as well as str mineralization btw ank grains and fringing wrc's. Po forms less of this interstitial material (0.5%) but occurs with pyrite and on its own both within vein and adjacent wrc's/wallrock. Trace (0.2%
		<<Vein: 255.21 - 259.27 95% Quartz-Ankerite>> Milky white quartz veins up to 2m core width, with 2% angular clots of ankerite, cm-10cm stretched irregular wrc's, minor clotty and stringer pyrite and pyrrhotite mineralization
259.27	**266.65**	**SIS Interbedded Sandstone/Siltstone silt**
		Interbedded SIS (65%) with 10-20cm sections of MKP (20%). Lower contact somewhat arbitrary based on increasing knotted texture of sediments. Quartz veining continues with character as described above, as 5-15cm wide veins, although decreasing in abundance (15%) Lith minor: MKP

From (m)	To (m)	Length	Sample #	Au Best ppm	Ag Best ppm	Cu ppm	Pb ppm	Zn ppm
252.98	254.03	1.05	3780941	-0.025				
254.03	255.21	1.18	3780942	0.08				
255.21	256.32	1.11	3780943	0.14				
256.32	257.33	1.01	3780944	0.39				
257.33	258.26	0.93	3780945	0.75				
258.26	259.27	1.01	3780946	-0.025				

Verifying Geologist: _____ Signature: _____ Report Author Initials: _____

KARUS GOLD

Project: FG
Hole: FG-20-378

From (m)	To (m)	Rock Type & Description
		<<Min: 259.27 - 266.65 0.5% Pyrite>> Pyrite stringers, and clotty disseminations/subhedral crystals in veins and wallrock, po stringers in veins and extending into wallrock, trace chalcopyrite mixed with pyrite stringers. At 264.22m visible gold is obseved as a cluster of acicular and specu
		<<Min: 259.27 - 266.65 0.5% Pyrrhotite>> Pyrite stringers, and clotty disseminations/subhedral crystals in veins and wallrock, po stringers in veins and extending into wallrock, trace chalcopyrite mixed with pyrite stringers. At 264.22m visible gold is obseved as a cluster of acicular and specu
		<<Min: 266.55 - 280.3 0.2% Pyrite>> Minor disseminations and foliation parallel stringers of pyrite in wallrock
		<<Vein: 259.27 - 266.65 15% Quartz-Ankerite>> As above, milky white 5-15cm quartz veins with ankerite clots, pyrite+lesser pyrrhotite interstitial between ank grains and along vein margins
		<<Vein: 266.55 - 280.3 2% Quartz-Ankerite>> Rare quartz veins with 1% ank clots, sulphide stringers and wallrock clasts, overall vein character tends to be smaller foliation parallel veinlets
		<<Struct: 261.47 - 261.48: primary foliation>> mod fol in mkp
		<<Struct: 263.53 - 263.54: primary foliation>> foliation in mkp, cross cutting folds in SIS
266.65	**280.30**	**MKP Knotted Phyllite f-sand**
		Dominant lithology transitions to knotted, well foliated MKP with minor coarser grey sandy-silty beds throughout. Lith minor: SIS
		<<Alt: 266.65 - 280.3 weak Porphyroblast (knots)>> Ank knots/porph, weak graph/carbonaceous internal foliae and frac surfaces
		<<Alt: 266.65 - 280.3 weak Graphite>> Ank knots/porph, weak graph/carbonaceous internal foliae and frac surfaces
		<<Struct: 267.69 - 267.7: primary foliation>> mod fol in mkp
		<<Struct: 271.15 - 271.16: primary foliation>> mod fol in mkp

From (m)	To (m)	Length	Sample #	Au Best ppm	Ag Best ppm	Cu ppm	Pb ppm	Zn ppm
259.27	260.40	1.13	3780948	-0.025				
260.40	261.00	0.60	3780949	0.05				
261.00	261.99	0.99	3780950	-0.025				
261.99	263.05	1.06	3780951	0.09				
263.05	263.83	0.78	3780952	0.06				
263.83	264.95	1.12	3780953	0.39				
264.95	265.78	0.83	3780954	-0.025				
265.78	266.65	0.87	3780955	0.07				

Verifying Geologist: _____ **Signature:** _____ **Report Author Initials:** _____

KARUS GOLD

Project: FG
Hole: FG-20-378

From (m)	To (m)	Rock Type & Description
		<<Struct: 272.71 - 272.72: primary foliation>> mod fol in mkp
		<<Struct: 272.74 - 272.75: bedding>> sis bedding in mkp
		<<Struct: 274.62 - 274.63: primary foliation>> mod fol in mkp
		<<Struct: 276.84 - 276.85: primary foliation>> mod fol in mkp
280.30	**296.02**	**SIS Interbedded Silt Sandstone/Siltstone**

Interbedded silts, sands and shales. Rare grey granular limestone beds. Deformation increases downhole from planar beds with minor slump/displacement features to distoreted, folded, boudinaged and tectonically brecciated, especially strong between 29--294m before decreasing again to end of unit. Increased deformation yields increased quartz+calcite foliation/bedding parallel veining that is as distorted and boudinaged as bedding. Ankerite or sulphides are not seen as part of this influx of veins. Lith minor: BP

<<Min: 280.3 - 286.4 2% Pyrite>> Pyrite and po stringers and sub-euhedral clots. Higher concentration in wallrock as whispy fol parallel str, also clots in subcm veinlets than within larger veins

<<Min: 280.3 - 286.4 3% Pyrrhotite>> Pyrite and po stringers and sub-euhedral clots. Higher concentration in wallrock as whispy fol parallel str, also clots in subcm veinlets than within larger veins

<<Min: 286.4 - 301 1% Pyrrhotite>> mm scale pyrite+/-pyrrhotite stringers and disseminations in wallrock, bedding/foliation parallel. Rare pyrite stringers/dissem within larger (<1cm) quartz calcite veins

From (m)	To (m)	Length	Sample #	Au Best ppm	Ag Best ppm	Cu ppm	Pb ppm	Zn ppm
266.65	268.12	1.47	3780957	0.05				
268.12	269.50	1.38	3780958	0.12				
269.50	271.00	1.50	3780959	-0.025				
271.00	272.50	1.50	3780960	0.18				
272.50	274.02	1.52	3780961	0.19				
274.02	275.42	1.40	3780962	0.23				
275.42	276.61	1.19	3780963	0.46				
276.61	277.03	0.42	3780965	0.72				
277.03	278.84	1.81	3780966	0.49				
278.84	279.61	0.77	3780967	2.89				
279.61	280.30	0.69	3780968	0.23				

Verifying Geologist: _____ **Signature:** _____ **Report Author Initials:** _____

KARUS GOLD

Project: FG
Hole: FG-20-378

From (m)	To (m)	Rock Type & Description
		<<Min: 286.4 - 301 2% Pyrite>> mm scale pyrite+/-pyrrhotite stringers and disseminations in wallrock, bedding/foliation parallel. Rare pyrite stringers/dissem within larger (<1cm) quartz calcite veins
		<<Alt: 280.3 - 286.4 weak Sericite-Carbonate-Pyrite>> Specular mm scale carbonate (calcite+ank) patchy pervasive alteration and fracture fill, increase in grey vfg micaceous alteration product, submm graphite/carbonaceous foliae continue throughout this section of well veined SIS
		<<Alt: 280.3 - 286.4 weak Graphite>> Specular mm scale carbonate (calcite+ank) patchy pervasive alteration and fracture fill, increase in grey vfg micaceous alteration product, submm graphite/carbonaceous foliae continue throughout this section of well veined SIS
		<<Alt: 286.4 - 314.93 weak Silica>> Patchy local silicification of carbonaceous beds, both in proximity to larger qz+cal veins and sections with increased bedding parallel veining. Specular carbonate alteration, and bedding parallel quartz+cal veins and boudins continue, along with rare an
		<<Alt: 286.4 - 314.93 weak Sericite-Carbonate-Pyrite>> Patchy local silicification of carbonaceous beds, both in proximity to larger qz+cal veins and sections with increased bedding parallel veining. Specular carbonate alteration, and bedding parallel quartz+cal veins and boudins continue, along with rare an
		<<Vein: 280.3 - 286.4 20% Quartz-Ankerite>> Calcite component introduced to quartz veins with trace (0.5%)ank, trace-minor pyrite and pyrrhotite stringers andn clots, and relatively few wallrock clasts
		<<Vein: 286.4 - 301 20% Quartz-Calcite>> Difficult to ascertain true percentage, quartz calcite veins here are bedding parallel, boudinaged, folded, sheared, and partially replacing some beds? Ankerite component is trace (0.2%) although ankerite grains can be seen free floating within wallrock
		<<Struct: 280.3 - 280.31: contact>> contact mkp and SIS
		<<Struct: 280.42 - 280.43: bedding>> beddin in SIS
		<<Struct: 284.68 - 284.69: bedding>> bedding in SIS
		<<Struct: 287.3 - 287.31: vein>> quartz vein
		<<Struct: 287.78 - 287.79: primary foliation>> micaceous foliation in SIS
		<<Struct: 288.44 - 288.45: bedding>> bedding in SIS
		<<Struct: 289.16 - 289.17: bedding>> bedding in SIS
		<<Struct: 295.64 - 295.65: bedding>> bedding in SIS

From (m)	To (m)	Length	Sample #	Au Best ppm	Ag Best ppm	Cu ppm	Pb ppm	Zn ppm
280.30	281.00	0.70	3780969	0.1				
281.00	282.00	1.00	3780970	0.16				
282.00	283.00	1.00	3780971	0.36				
283.00	283.86	0.86	3780972	0.4				

Verifying Geologist: _____ **Signature:** _____ **Report Author Initials:** _____

KARUS GOLD

Project: FG
Hole: FG-20-378

From (m)	To (m)	Rock Type & Description	From (m)	To (m)	Length	Sample #	Au Best ppm	Ag Best ppm	Cu ppm	Pb ppm	Zn ppm
			283.86	285.00	1.14	3780974	-0.025				
			285.00	286.00	1.00	3780975	-0.025				
			286.00	287.00	1.00	3780976	0.05				
			287.00	288.00	1.00	3780977	-0.025				
			288.00	289.00	1.00	3780978	-0.025				
			289.00	289.99	0.99	3780979	0.027				
			289.99	291.00	1.01	3780980	0.037				
			291.00	291.97	0.97	3780981	0.032				
			291.97	293.06	1.09	3780983	0.02				
			293.06	294.00	0.94	3780984	0.015				
			294.00	295.00	1.00	3780985	0.021				
			295.00	296.00	1.00	3780986	0.016				
			296.00	297.00	1.00	3780987	0.011				

296.02 314.93 SIS Interbedded Sandstone/Siltstone f-sand

Section seems to be a combination of lithologies. Interbedded silts and sands present with carbonaceous and pyritic phyllite, with knotty ank texture present throughout as well. Moderately foliated with rare disjointed anastomosing fol parallel quartz veins. Beds often have ragged edges with very weak shear fabric, parallel to foliation. Lith minor: MKP

<<Min: 301 - 316.31 0.5% Pyrite>> Minor pyrite+/- pyrhhotite stringers and disseminations/clots within qz+ank veins, decrease in pyrite disseminations in wallrock (occuring with shift from shales to more mkp style lithology)

<<Min: 301 - 316.31 0.2% Pyrrhotite>> Minor pyrite+/- pyrhhotite stringers and disseminations/clots within qz+ank veins, decrease in pyrite disseminations in wallrock (occuring with shift from shales to more mkp style lithology)

<<Vein: 301 - 316.31 1% Quartz-Ankerite>> Return to vein character more similar to main zone, although sparse dm-30cm wide quartz veins with 1% ank clots, and minor py+po stringers (0.5%)

<<Struct: 298.74 - 298.75: bedding>> bedding in SIS

<<Struct: 301.68 - 301.69: bedding>> bedding in SIS

<<Struct: 303.9 - 303.91: bedding>> bedding in SIS

<<Struct: 307.72 - 307.73: bedding>> bedding in SIS

<<Struct: 310.44 - 310.45: bedding>> bedding in SIS

Verifying Geologist: _____ **Signature:** _____ **Report Author Initials:** _____

KARUS GOLD

Project: FG
Hole: FG-20-378

From (m)	To (m)	Rock Type & Description	From (m)	To (m)	Length	Sample #	Au Best ppm	Ag Best ppm	Cu ppm	Pb ppm	Zn ppm
<<Struct: 314.07 - 314.08: bedding>> bedding in SIS											
			297.00	298.00	1.00	3780988	0.016				
			298.00	299.59	1.59	3780989	0.016				
			299.59	300.94	1.35	3780990	0.009				
			300.94	301.99	1.05	3780992	0.015				
			301.99	303.00	1.01	3780993	0.024				
			303.00	304.50	1.50	3780994	0.01				
			304.50	306.00	1.50	3780995	0.008				
			306.00	307.50	1.50	3780996	0.011				
			307.50	309.00	1.50	3780997	0.008				
			309.00	310.24	1.24	3780998	3.875				
			310.24	311.56	1.32	3780999	0.012				
			311.56	312.86	1.30	3781001	0.014				
			312.86	314.12	1.26	3781002	0.073				
			314.12	314.93	0.81	3781003	0.011				
314.93	**316.31 QVV**	**>60% quartz veins** **f-sand**									
Quartz vein zone, massive milky white quartz vein with trace ankerite and sulphide stringers, wallrock clasts. Veining subparallel to and cross cutting core length, with SIS being moderately mineralized, with fairly planar bedding. Lith minor: SIS											
<<Alt: 314.93 - 331.5 weak Graphite>> Graphitic fracture surfaces and internal foliae, carbonate granular replacement and bedding parallel discontinuous veins/alteration patches											
<<Alt: 314.93 - 331.5 weak Sericite-Carbonate-Pyrite>> Graphitic fracture surfaces and internal foliae, carbonate granular replacement and bedding parallel discontinuous veins/alteration patches											
			314.93	315.56	0.63	3781004	0.019				
			315.56	316.31	0.75	3781005	0.014				
316.31	**320.00 SIS**	**Interbedded Sandstone/Siltstone** **Silt**									
Generally planar to weakly distorted laminated/bedded silts (70%) and pyritic shales (30%), increasing shale content downhole. Rare foliation quartz veins, graphitic fracture surfaces wavy to mirror polished Lith minor: SPH											

Verifying Geologist: _____ **Signature:** _____ **Report Author Initials:** _____

KARUS GOLD

Project: FG
Hole: FG-20-378

From (m)	To (m)	Rock Type & Description
		<<Min: 316.31 - 331.5 0.5% Pyrite>> Pyrite disseminations throughout shale, subhedral clots and coarse disseminations within veins and veinlets
		<<Vein: 316.31 - 331.5 1% Quartz-Calcite>> Veining reverts to mostly discontinuous quartz calcite veins and boudins in pyritic shale, ultra trace pyrite stringers and clots
		<<Struct: 317.62 - 317.63: bedding>> bedding in SIS
		<<Struct: 319.35 - 319.36: bedding>> bedding in SPH (same as S1?)
320.00	**331.50**	**SPH Pyritic Black Shale Silt**
		End of hole dominated by pyritic black shales (90%) with minor silty to sandy interbeds (10%). Weakly sheared texture with boudinaged beds and quartz veins. Foliation parallel quartz-calcite veins and fracture fill, low angle graphitic fracture surfaces and internal foliations abundnat Lith minor: SIS
		<<Struct: 323.46 - 323.47: bedding>> bedding in SPH (same as S1?)
		<<Struct: 327.22 - 327.23: bedding>> beddin in SPH (same as S1?)

From (m)	To (m)	Length	Sample #	Au Best ppm	Ag Best ppm	Cu ppm	Pb ppm	Zn ppm
316.31	317.42	1.11	3781006	0.013				
317.42	318.55	1.13	3781007	0.009				
318.55	320.00	1.45	3781008	0.01				
320.00	321.00	1.00	3781010	0.016				
321.00	322.50	1.50	3781011	0.012				
322.50	324.00	1.50	3781012	0.011				
324.00	325.50	1.50	3781013	0.009				
325.50	327.00	1.50	3781014	0.007				
327.00	328.50	1.50	3781015	0.011				
328.50	330.00	1.50	3781016	0.009				
330.00	331.50	1.50	3781017	0.019				

End of Hole @ 331.5

Verifying Geologist: _____ **Signature:** _____ **Report Author Initials:** _____

GeoSpark: Drill Hole Report

KARUS GOLD

Project: FG
Hole: FG-20-379

Prospect:	FG	**Survey Type:**	Compass	**Log Start Date:**		**Hole Diameter:**	HQ3
Projection:	NAD83-Z10	**Survey By:**		**Log End Date:**		**Core Size:**	HQ3
UTM East:	665212	**Azimuth:**	225	**Drill Company:**	Paycore	**Casing Pulled?:**	
UTM North:	5797567	**Dip:**	-55	**Drill Rig:**	Rig1	**Casing Depth (m):**	7.5
UTM Elevation (m):	1546	**Length (m):**	507	**Drill Started:**	2020-07-05	**Stored?:**	Yes
Local Grid:		**Hole Type:**	DD	**Drill Completed:**	2020-07-14	**Storage Location:**	HF
Local East:		**Operating Company:**	Kore Mining Ltd.	**Logged By:**	T Maguire	**Report No:**	
Local North:				**Signature:**		**Report Author:**	_____
Local Elevation (m):		**Comments:**					
Claims Title:							
Section:							

Depth (m)	Survey Method	Survey By	Date Surveyed	Dip	Measured Azimuth	Correction Factor	Corrected Azimuth	Mag. Field	Accept Azimuth?	Accept Dip?	Comments
0	Compass	T Maguire	2020-07-05	-55	225	0	225		☑	☑	
30	Unknown	Paycore	2020-07-05	-54.8	203.7	16.6	220.3	55093	☑	☑	
60	Unknown	Paycore	2020-07-04	-55.3	204.3	16.6	220.9	55307	☑	☑	
90	Unknown	Paycore	2020-07-05	-55.4	204.7	16.6	221.3	55458	☑	☑	
120	Unknown	Paycore	2020-07-05	-55.9	204.2	16.6	220.8	55104	☑	☑	
150	Unknown	Paycore	2020-07-05	-56.1	206.3	16.6	222.9	55605	☑	☑	
180	Unknown	Paycore	2020-07-06	-55.9	206.4	16.6	223	55285	☑	☑	
210	Unknown	Paycore	2020-07-07	-55.9	206.9	16.6	223.5	55141	☑	☑	
240	Unknown	Paycore	2020-07-07	-56.1	207.8	16.6	224.4	55258	☑	☑	
270	Unknown	Paycore	2020-07-08	-56.3	208.6	16.6	225.2	55434	☑	☑	

Verifying Geologist: _____ **Signature:** _____

GeoSpark: Drill Hole Report

KARUS GOLD

Project: FG
Hole: FG-20-379

Depth (m)	Survey Method	Survey By	Date Surveyed	Dip	Measured Azimuth	Correction Factor	Corrected Azimuth	Mag. Field	Accept Azimuth?	Accept Dip?	Comments
300	Unknown	Paycore	2020-07-08	-56.4	208.8	16.6	225.4	55176	☑	☑	
330	Unknown	Paycore	2020-07-10	-56.8	209.8	16.6	226.4	55258	☑	☑	
360	Unknown	Paycore	2020-07-10	-57.2	210.6	16.6	227.2	55443	☑	☑	
390	Unknown	Paycore	2020-07-11	-57.5	210.3	16.6	226.9	55265	☑	☑	
420	Unknown	Paycore	2020-07-11	-57.7	210.6	16.6	227.2	55089	☑	☑	
450	Unknown	Paycore	2020-07-12	-57.9	211.7	16.6	228.3	54819	☑	☑	
472.5	Unknown	Paycore	2020-07-12	-58.1	212	16.6	228.6	55016	☑	☑	
480	Unknown	Paycore	2020-07-13	-58.5	210.5	16.6	227.1	55255	☑	☑	
507	Unknown	Paycore	2020-07-14	-58.8	211.3	16.6	227.9	55276	☑	☑	

Verifying Geologist: _____ **Signature:** _____ **Report Author Initials:** _____

KARUS GOLD

Project: FG
Hole: FG-20-379

From (m)	To (m)	Rock Type & Description		From (m)	To (m)	Length	Sample #	Au Best ppm	Ag Best ppm	Cu ppm	Pb ppm	Zn ppm
0.00	**6.50 MKP**	**Knotted Phyllite**	**Silt**	6.00	7.50	1.50	B0176904	0.007				
graphitic, prophyroblastic knotted phyllite; goethite replacement of sulphide zones, pristine is rare; pbs are also goethite replacec Lith minor: BP												
<<Alt: 0 - 6.5 moderate Sericite-Carbonate-Pyrite>> Foliation controlled graphite/sericite alteration; augen around PBS;												
<<Alt: 0 - 6.5 strong Graphite>> Foliation controlled graphite/sericite alteration; augen around PBS;												
<<Vein: 0 - 6.5 0.05% Quartz-Carbonate-Pyrite>> highly weathered												
6.50	**7.10 SGW**	**Greywacke**	**F-Sand**									
pitted & oxidized sulphides, variable matrix % (greywacke-sst); graphitic Lith minor:												
<<Alt: 6.5 - 7.1 moderate Sericite-Carbonate-Pyrite>> Carbonate cement in sst;												
<<Vein: 6.5 - 7.1 0.2% Quartz-Carbonate-Pyrite>> highly weathered												
7.10	**21.43 MKP**	**Knotted Phyllite**	**Silt**									
Porphyroblastic, highly phyllitic altered SLT/SHL; black to light silvery-grey; variably strained (moderate to very highly); original bedding and lithology can be discerned in some places; Lith minor: SIS												
<<Min: 7.1 - 21.43 0.1% Pyrite>> tiny (<0.5mm) dissem pyrite clusters												
<<Alt: 7.1 - 21.43 strong Graphite>> Graphite and sericite in foliations; minor carbonate alteration in form of cements in sst units and in ank foliations in lower portion of unit												
<<Alt: 7.1 - 21.43 moderate Sericite-Carbonate-Pyrite>> Graphite and sericite in foliations; minor carbonate alteration in form of cements in sst units and in ank foliations in lower portion of unit												
<<Vein: 7.1 - 21.43 0% Quartz>> tiny qtz vnlets, dry												
<<Struct: 15.29 - 15.3: bedding (s0)>> good ori; relict bedding excellent with minor disruptions by gr/ser foliation												
<<Struct: 16.27 - 16.28: primary foliation>> good ori; bed-disrupting sericite/graphite foliation												
<<Struct: 19.11 - 19.12: bedding (s0)>> good ori; minorly disrupted 1mm carb interbed in porphyroblastic SLT/Black Phyllite												
<<Struct: 19.37 - 19.38: primary foliation>> good ori; sericite/graphite foliation in porphyroblastic SLT/Black Phyllite												
				7.50	9.00	1.50	B0176905	0.009				
				9.00	10.50	1.50	B0176907	0.01				
				10.50	12.00	1.50	B0176908	0.012				
				12.00	13.50	1.50	B0176909	0.009				

Verifying Geologist: _____ **Signature:** _____ **Report Author Initials:** _____

KARUS GOLD

Project: FG
Hole: FG-20-379

From (m)	To (m)	Rock Type & Description		From (m)	To (m)	Length	Sample #	Au Best ppm	Ag Best ppm	Cu ppm	Pb ppm	Zn ppm
				13.50	15.00	1.50	B0176910	0.014				
				15.00	16.50	1.50	B0176911	0.019				
				16.50	18.00	1.50	B0176912	0.019				
				18.00	19.50	1.50	B0176913	0.015				
				19.50	20.50	1.00	B0176914	0.009				
				20.50	21.43	0.93	B0176916	0.017				
				21.43	22.50	1.07	B0176917	0.03				
21.43	**23.12**	**SIS**	**Interbedded Sandstone/Siltstone** **Mud**	22.50	23.12	0.62	B0176918	0.018				
Very dark mudstone with fsst interbeds; unit in internally folded; carb-cem in sst; pyrite clusters to 1mm, 0.4% total sulphide over unit Lith minor:												
<<Min: 21.43 - 23.12 0.4% Pyrite>> <2mm Blebs disseminated in SIS (throughout)												
<<Alt: 21.43 - 23.12 moderate Graphite>> Carbonate dominant (void fill in F.SST); minor graphite development in SLT interbeds												
<<Alt: 21.43 - 23.12 moderate Sericite-Carbonate-Pyrite>> Carbonate dominant (void fill in F.SST); minor graphite development in SLT interbeds												
<<Vein: 21.43 - 23.12 0.02% Quartz>> bed-parallel structures, convolutew qtz veining; dry												
<<Struct: 21.51 - 21.52: bedding (s0)>> good ori; 3cm v.fine greywacke bed (massive) min'd with py												
				23.12	24.50	1.38	B0176919	0.008				
23.12	**28.01**	**MKP**	**Knotted Phyllite** **Silt**	24.50	26.00	1.50	B0176920	0.012				
variably strained (minor to very strongly foliated), fine-grained layered SLT (sercitized) with <5% SST &/or carb interbeds; Lith minor:												
<<Min: 23.12 - 28.01 0.1% Pyrite>> <2mm Blebs disseminated throughout				26.00	27.50	1.50	B0176921	0.011				
<<Alt: 23.12 - 28.01 moderate Sericite-Carbonate-Pyrite>> Strongly foliated porphyroblastic KP; highly to very highly strained				27.50	28.50	1.00	B0176922	0.009				
<<Alt: 23.12 - 28.01 strong Graphite>> Strongly foliated porphyroblastic KP; highly to very highly strained												
<<Struct: 26.01 - 26.02: bedding (s0)>> decent ori; good bed of sercitized SLT;												
<<Struct: 26.84 - 26.85: primary foliation>> decent ori; seriicite/graphite foliations through porphyroblastic SLT												

Verifying Geologist: _____ **Signature:** _____ **Report Author Initials:** _____

KARUS GOLD

Project: FG
Hole: FG-20-379

From (m)	To (m)		Rock Type & Description		From (m)	To (m)	Length	Sample #	Au Best ppm	Ag Best ppm	Cu ppm	Pb ppm	Zn ppm
28.01	**32.15**	**SIS**	**Interbedded Sandstone/Siltstone**	**Silt**	28.50	29.50	1.00	B0176923	0.01				
Interbedded sand and silts; Lith minor: MKP													
<<Min: 28.01 - 32.15 Chalcopyrite>>					29.50	30.50	1.00	B0176925	0.01				
<<Min: 28.01 - 32.15 Galena>>					30.50	31.50	1.00	B0176926	0.017				
<<Alt: 28.01 - 32.15 moderate Graphite>> Very silvery-phyllitic sheen; Carbonate alt also noted to 1					31.50	32.50	1.00	B0176927	0.03				
<<Alt: 28.01 - 32.15 strong Sericite-Carbonate-Pyrite>> Very silvery-phyllitic sheen; Carbonate alt also noted to 1													
<<Vein: 28.01 - 32.15 0.22% Quartz-Carbonate-Pyrite>> sulphides to 1.5%: py(1%)>>po(0.4%)>>(tr. GAL and CPY) weathered sulphides and pitted qtz noted * greenish-grey clay at boundary between qtz and blk shl at 31.5;													
<<Struct: 28.06 - 28.07: bedding (s0)>> decent ori; carb 3mm interbed in PBS SIS													
<<Struct: 29.86 - 29.87: primary foliation>> poor ori; graphitic foliation in vein'd discontinuous SIS													
32.15	**33.90**	**MKP**	**Knotted Phyllite**	**Mud**	32.50	34.00	1.50	B0176928	0.007				
porphyroblastic, highly phyllitic altered SLT/SHL; black to light silvery-grey; highly to very highly strained (at 33.80) Lith minor:													
<<Min: 32.15 - 33.9 0.2% Pyrite>> <0.5mm dissem py clusters, often in pressure strain shadows of pbs													
<<Alt: 32.15 - 33.9 strong Graphite>> Strong to very Strong foliation; porphyroblasts have well-developed augen with carb in pressure strain shadows; carbonate pervasive alteration noted to 1													
<<Alt: 32.15 - 33.9 strong Sericite-Carbonate-Pyrite>> Strong to very Strong foliation; porphyroblasts have well-developed augen with carb in pressure strain shadows; carbonate pervasive alteration noted to 1													
<<Struct: 32.32 - 32.33: bedding (s0)>> good ori; slt/f.sst interbed													
33.90	**36.19**	**SIS**	**Interbedded Sandstone/Siltstone**	**Silt**	34.00	35.00	1.00	B0176929	0.028				
interbedded greywacke and siltstone with carbonate interbeds; incr. porphyroblasts with depth within fine grained units; mod strain indicators (rot. pbs, gr/ser S1 foliations) Lith minor:													
<<Min: 33.9 - 36.19 0.5% Pyrite>> pyrite in clusters to 3mm; rare strings and discontinuous veinlets					35.00	36.19	1.19	B0176930	0.007				
<<Alt: 33.9 - 36.19 moderate Graphite>> Moderately foliated SIS; minor pbs													
<<Alt: 33.9 - 36.19 moderate Sericite-Carbonate-Pyrite>> Moderately foliated SIS; minor pbs													
<<Vein: 33.9 - 36.19 0.02% Quartz>> discontinuous (offset) thin (~2cm) qtz/veins (some in parallel to S0)													

Verifying Geologist: _____ **Signature:** _____ **Report Author Initials:** _____

KARUS GOLD

Project: FG
Hole: FG-20-379

From (m)	To (m)	Rock Type & Description
		<<Struct: 35.6 - 35.61: bedding (s0)>> poor ori; sericite-replaced silt bed, alt w/carb
36.19	**41.11 MKP**	**Knotted Phyllite** **Silt**
		porphyroblastic siltstone/shales (now phyllite) with coarser grained interbeds; variably dark; highly to very-highly strained; minor qtz (<5%); pbs cut by S1 fabric (photo) Lith minor: SIS
		<<Min: 36.19 - 41.11 0.3% Pyrite>> pyrite in rare clustered blebs, to 5mm
		<<Alt: 36.19 - 41.11 strong Sericite-Carbonate-Pyrite>> Strongly foliated porphyroblastic KP; moderately to very highly strained
		<<Alt: 36.19 - 41.11 strong Graphite>> Strongly foliated porphyroblastic KP; moderately to very highly strained
		<<Vein: 36.19 - 41.11 0.01% Quartz>>
		<<Struct: 36.34 - 36.35: primary foliation>> good ori; gr-ser alternating foliations in PBS phyllite
		<<Struct: 38.44 - 38.45: bedding (s0)>> decent ori; ser-repl slt in mixed siliciclastic succession
		<<Struct: 39.4 - 39.41: primary foliation>> decent ori; ser-gr foliation in pbs pyllite
		<<Struct: 41.04 - 41.05: bedding (s0)>> decent ori; carb-cem'd f.sst bed in SIS
41.11	**46.14 SIS**	**Interbedded Sandstone/Siltstone** **Silt**
		silt-dominated sandstone interbedded, carbonate-rich (interbeds and sst-cem); increasing porphyroblasts with depth; QV to 10cm, py/po in veins, ± ank bx; Lith minor: QVV
		<<Min: 41.11 - 46.14 0.1% Pyrite>> sulphides in qv as described; trace-pyrite in tiny dissems in c.r.
		<<Min: 41.11 - 46.14 Chalcopyrite>>
		<<Alt: 41.11 - 46.14 moderate Graphite>> replacement alteration; minor porphyroblast in fine grained units
		<<Alt: 41.11 - 46.14 strong Sericite-Carbonate-Pyrite>> replacement alteration; minor porphyroblast in fine grained units

From (m)	To (m)	Length	Sample #	Au Best ppm	Ag Best ppm	Cu ppm	Pb ppm	Zn ppm
36.19	37.50	1.31	B0176931	0.009				
37.50	38.50	1.00	B0176932	0.007				
38.50	40.00	1.50	B0176934	0.006				
40.00	41.11	1.11	B0176935	0.018				
41.11	42.00	0.89	B0176936	0.01				
42.00	43.00	1.00	B0176937	-0.025				
43.00	44.00	1.00	B0176938	-0.025				
44.00	45.00	1.00	B0176939	0.65				
45.00	46.14	1.14	B0176940	-0.025				

Verifying Geologist: _____ **Signature:** _____ **Report Author Initials:** _____

KARUS GOLD

Project: FG
Hole: FG-20-379

From (m)	To (m)	Rock Type & Description	From (m)	To (m)	Length	Sample #	Au Best ppm	Ag Best ppm	Cu ppm	Pb ppm	Zn ppm
<<Vein: 41.11 - 46.14 0.26% Quartz-Carbonate-Pyrite>> 2 styles qv: a) 2cm thin, discontinuous veins with no sulphides and minor (5%) ank bx, and b) 10-30cm chl-bearing veins, po>>py>>cpy to 2% in angular, fracture & void filling pods, up to 30% ank bx											
<<Struct: 43.11 - 43.11: bedding (s0)>> decent ori; carb-cem'd f.sst bed with pbs											
<<Struct: 44.62 - 44.63: primary foliation>> decent ori; ser-gr foliation in pbs pyllite; noted ptygmatic folding of <1cm QV at 44.9											
46.14	**48.98 MKP**	**Knotted Phyllite** **Mud**									
dark to very-dark grey porphyoblastic phyllite; mod to very-highly strained - highly foliated and well-developed augen pressure-strain shadows; completely replaced pbs by py noted on fractured face Lith minor:											
<<Min: 46.14 - 48.98 0.3% Pyrite>> clusters of py/po in possible pbs-replacement (clear pseudomorph at 47.90 - photo) & in very thin (0.2mm) stringers											
<<Min: 46.14 - 48.98 0.2% Pyrrhotite>> clusters of py/po in possible pbs-replacement (clear pseudomorph at 47.90 - photo) & in very thin (0.2mm) stringers											
<<Alt: 46.14 - 48.98 strong Sericite-Carbonate-Pyrite>> Foliation controlled and pervasive graphite/sericite alteration; augen around PBS; carbonate cem'd coarser units (F.SST interbeds)											
<<Alt: 46.14 - 48.98 moderate Graphite>> Foliation controlled and pervasive graphite/sericite alteration; augen around PBS; carbonate cem'd coarser units (F.SST interbeds)											
<<Struct: 46.77 - 46.78: primary foliation>> poor ori succession; graphitic-sercitic foliations in pbs phyylite											
<<Struct: 48.86 - 48.87: primary foliation>> good ori; sericite/graphite foliation in porphyroblastic SLT											
			46.14	47.00	0.86	B0176941	-0.025				
			47.00	48.00	1.00	B0176943	0.05				
			48.00	48.98	0.98	B0176944	-0.025				
48.98	**51.95 SIS**	**Interbedded Sandstone/Siltstone** **F-Sand**									
fine-sand -dominated interbedded sand-silt-shl couplets; carb-cem'd sst; finer units foliated w/gr and sericite; some complexly deformed carb interbeds (replacement?) Lith minor:											
<<Min: 48.98 - 51.95 0.3% Pyrite>> clusters of py/po to 3mm, and in 2cm fracture-filling bed-sub-parallel irregular, elongate pods											
<<Min: 48.98 - 51.95 0.2% Pyrrhotite>> clusters of py/po to 3mm, and in 2cm fracture-filling bed-sub-parallel irregular, elongate pods											

Verifying Geologist: _____ **Signature:** _____ **Report Author Initials:** _____

KARUS GOLD

Project: FG
Hole: FG-20-379

From (m)	To (m)	Rock Type & Description	From (m)	To (m)	Length	Sample #	Au Best ppm	Ag Best ppm	Cu ppm	Pb ppm	Zn ppm
		<<Alt: 48.98 - 51.95 weak Graphite>> Bedding controlled alterations; notably, no PBS									
		<<Alt: 48.98 - 51.95 moderate Sericite-Carbonate-Pyrite>> Bedding controlled alterations; notably, no PBS									
		<<Vein: 48.98 - 51.95 0.13% Quartz-Carbonate-Pyrite>> 2 styles qv: a) 2cm thin, discontinuous veins with no sulphides and tr. (0.5% in qv) ank bx, and b) 10-30cm veins, po>>py>>cpy to 2% in angular, fracture & void filling pods, up to 30% ank bx									
		<<Struct: 49.01 - 49.02: bedding (s0)>> good ori; 1cm carb interbed in f.sst/slt									
		<<Struct: 51.88 - 51.89: bedding (s0)>> good ori; slightly sigmoidal shape to convolute carb interbed in gr alt SLT/SST									
			48.98	50.00	1.02	B0176945	0.38				
			50.00	51.00	1.00	B0176946	0.43				
			51.00	51.95	0.95	B0176947	0.08				
			51.95	53.50	1.55	B0176948	-0.025				
51.95	**56.34 MKP**	**Knotted Phyllite** **Silt**	53.50	55.00	1.50	B0176949	-0.025				
		highly sheared (strong gr., ser. foliations, rot.'d porphyroblasts), v.low QTZ, drk grey phyllite, with minor carb/slt interbeds Lith minor:									
		<<Min: 51.95 - 56.34 0.1% Pyrrhotite>> dissem'd clusters of py/po to 3mm at bedding/foliation intersection and as possible pbs replacement	55.00	56.34	1.34	B0176950	-0.025				
		<<Min: 51.95 - 56.34 0.1% Pyrite>> dissem'd clusters of py/po to 3mm at bedding/foliation intersection and as possible pbs replacement									
		<<Alt: 51.95 - 56.34 strong Graphite>> highly to very-highly strained (rot'd pbs, well-developed fol'ns);									
		<<Alt: 51.95 - 56.34 moderate Sericite-Carbonate-Pyrite>> highly to very-highly strained (rot'd pbs, well-developed fol'ns);									
		<<Struct: 53.72 - 53.73: primary foliation>> good ori; gr-ser alternating foliations in PBS phyllite									
			56.34	57.50	1.16	B0176952	0.08				
56.34	**62.33 MKP**	**Knotted Phyllite** **Silt**	57.50	58.50	1.00	B0176953	-0.025				
		QTZ-Rich zone (20%), Brecciated Sandstone/Siltstone and knotted phyllite; porphyroblasts highly stretched, higly dev'd gr, carb, and ser foliations in MKP; sulphides in Bx fractures and veins Lith minor: SIS									
		<<Min: 56.34 - 62.33 0.2% Pyrite>> in veins as described; in clusters as in previous section, and po(0.5%)>py(0.2%) in fracture (tension-gashes and bx-voids);	58.50	59.50	1.00	B0176954	0.26				

Verifying Geologist: _____ **Signature:** _____ **Report Author Initials:** _____

KARUS GOLD

Project: FG
Hole: FG-20-379

From (m)	To (m)	Rock Type & Description	From (m)	To (m)	Length	Sample #	Au Best ppm	Ag Best ppm	Cu ppm	Pb ppm	Zn ppm
		<<Min: 56.34 - 62.33 0.5% Pyrrhotite>> in veins as described; in clusters as in previous section, and po(0.5%)>py(0.2%) in fracture (tension-gashes and bx-voids);	59.50	60.50	1.00	B0176955	-0.025				
		<<Alt: 56.34 - 62.33 moderate Sericite-Carbonate-Pyrite>> Moderately foliated MKP; ankerite in foliations (v-highly stretched pbs?)	60.50	61.50	1.00	B0176956	-0.025				
		<<Alt: 56.34 - 62.33 moderate Graphite>> Moderately foliated MKP; ankerite in foliations (v-highly stretched pbs?)	61.50	62.33	0.83	B0176957	0.016				
		<<Vein: 56.34 - 62.33 20.03% Quartz-Carbonate-Pyrite>> qtz vns to 30cm, often filling bx fractures; sulphides Po(0.5%)>py(0.3%)>>gal/sph(<0.1%)									
		<<Struct: 58.1 - 58.11: primary foliation>> good ori; gr-ser alternating foliations in PBS phyllite; nearby (58.25m), foliations penetrate QV									
		<<Struct: 61.32 - 61.33: bedding (s0)>> good ori; carb-cem'd f-m.sst in SIS									
			62.33	63.59	1.26	B0176958	0.019				
62.33	**63.59 SIS**	**Interbedded Sandstone/Siltstone** **F-Sand**									
		convolute interbedded sand and silt ± carb; no QTZ; rare porphyroblasts; Lith minor: MKP									
		<<Min: 62.33 - 63.59 0.3% Pyrite>> pyrite in clusters to 2mm, and as thin (<0.5mm) bed-parallel strings to 1cm									
		<<Alt: 62.33 - 63.59 weak Graphite>> Pervasive sercite and carbonate replace, moderately foliated (gr/ser) SIS; minor pbs									
		<<Alt: 62.33 - 63.59 moderate Sericite-Carbonate-Pyrite>> Pervasive sercite and carbonate replace, moderately foliated (gr/ser) SIS; minor pbs									
		<<Struct: 63.51 - 63.52: bedding (s0)>> decent ori; 1cm carb interbed in SIS; pronounced sigmoidal shape and convolute bed, best I could do									
			63.59	64.50	0.91	B0176959	0.011				
63.59	**67.17 MKP**	**Knotted Phyllite** **Mud**	64.50	65.50	1.00	B0176961	0.012				
		drk grey phyllite dominated, porphyroblasts common in both black phyllite and coarser (to fsst) bedded units; beds are convolute and disrupted by foliations Lith minor: SIS									
		<<Min: 63.59 - 67.17 Sphalerite>>	65.50	66.50	1.00	B0176962	0.021				
		<<Min: 63.59 - 67.17 0.2% Pyrite>> disseminated <0.5mm clusters of py>po (0.3% total), sometimes in pressure strain shadows of strained PBS;	66.50	67.17	0.67	B0176963	0.014				
		<<Min: 63.59 - 67.17 0.1% Pyrrhotite>> disseminated <0.5mm clusters of py>po (0.3% total), sometimes in pressure strain shadows of strained PBS;									

Verifying Geologist: _____ **Signature:** _____ **Report Author Initials:** _____

KARUS GOLD

Project: FG
Hole: FG-20-379

From (m)	To (m)	Rock Type & Description	From (m)	To (m)	Length	Sample #	Au Best ppm	Ag Best ppm	Cu ppm	Pb ppm	Zn ppm
<<Min: 63.59 - 67.17 Galena>>											
<<Alt: 63.59 - 67.17 moderate Graphite>> moderately to highly foliated MKP											
<<Alt: 63.59 - 67.17 moderate Sericite-Carbonate-Pyrite>> moderately to highly foliated MKP											
<<Struct: 65.44 - 65.45: bedding (s0)>> good ori; 1cm carb interbed in porphyroblastic f.sst/slt											
<<Struct: 65.73 - 65.74: primary foliation>> good ori; sericite/graphite foliation in porphyroblastic SLT/Black Phyllite											
67.17	**118.63**	**SCH Carbonaceous Shale Mud**									
blk shl (phyllite) dominated succession, minor SLT, F.sst and carb interbeds; succession includes 1m-scale porphyroblastic phyllite, but most beds have minor pbs (<10%), if any; Qtz-vein rich (porphyroblasts well-developed in discrete horizons, interbeds											
<<Min: 67.17 - 118.63 0.2% Pyrrhotite>> in veins as described; in disseminated clusters to 0.4% (total Sulphide, po=py) in very black fine-grained, contorted shl units; as thin(<1mm) fracture-fills to 2cm in strained pbs and contorted fine-grained											
<<Min: 67.17 - 118.63 Chalcopyrite>>											
<<Min: 67.17 - 118.63 0.2% Pyrite>> in veins as described; in disseminated clusters to 0.4% (total Sulphide, po=py) in very black fine-grained, contorted shl units; as thin(<1mm) fracture-fills to 2cm in strained pbs and contorted fine-grained											
<<Alt: 67.17 - 118.63 strong Graphite>> graphitic ubiquitous, sericite and carbonate ubiquitous in discrete horizons of core; all three are common in foliation planes, most evident in pbs-rich layers											
<<Alt: 67.17 - 118.63 moderate Sericite-Carbonate-Pyrite>> graphitic ubiquitous, sericite and carbonate ubiquitous in discrete horizons of core; all three are common in foliation planes, most evident in pbs-rich layers											
<<Vein: 67.17 - 118.63 23.71% Quartz-Carbonate-Pyrite>> significant intervals (>40 continuous cm): (69.9-70.3), (77.5-77.9), (81.3-82.1), (94.6-95.4), (95.7-97.4), (111.2-111.6), (116.3-116.9), (117.1-117.7); two generations of QTZ veins: a) thin (<2cm), bx'd folded & boudinaged qtz veins, <5% ank bx, trace p											
<<Struct: 67.27 - 67.28: bedding (s0)>> decent ori; 1cm carb interbed in SIS; pronounced sigmoidal shape and convolute bed, best I could do											
<<Struct: 69.37 - 69.38: primary foliation>> decent ori; ser-gr foliation in pbs pyllite; highly elongate porphyroblasts in same plane											
<<Struct: 75.14 - 75.15: primary foliation>> good ori; sericite/graphite foliation in porphyroblastic SLT/SST											
<<Struct: 75.21 - 75.22: bedding (s0)>> good ori; 1cm carb interbed in pbs f.sst/slt											
<<Struct: 78.7 - 78.71: primary foliation>> good ori; bed-disrupting sericite/graphite foliation											
<<Struct: 79.82 - 79.83: primary foliation>> good ori; pronounced sercitic foliation in silver phyllite, possibly an S2											

Verifying Geologist: _____ **Signature:** _____ **Report Author Initials:** _____

KARUS GOLD

Project: FG
Hole: FG-20-379

From (m)	To (m)	Rock Type & Description
		<<Struct: 79.94 - 79.95: bedding (s0)>> good ori; Slt/f.sst interbed
		<<Struct: 82.3 - 82.31: primary foliation>> good ori; sericite/graphite foliation in porphyroblastic SLT
		<<Struct: 84.39 - 84.4: bedding (s0)>> good ori; qtz-cored folded bedding close to hinge of fold
		<<Struct: 86.34 - 86.35: bedding (s0)>> good ori; blk slt/fsst interbed
		<<Struct: 86.7 - 86.71: primary foliation>> good ori; S0-sub-parallel foliation, sercite/graphite
		<<Struct: 88.28 - 88.29: bedding (s0)>> good ori; 1cm slt/shl interbeds
		<<Struct: 91.19 - 91.2: bedding (s0)>> good ori; foliation-disrupted (minor) carbonate bed in MKP
		<<Struct: 91.41 - 91.42: primary foliation>> good ori; sericitic foliation in silver pbs phyllite
		<<Struct: 91.77 - 91.78: primary foliation>> good ori; sericitic foliation in silver pbs phyllite
		<<Struct: 94.43 - 94.44: primary foliation>> good ori; fine sercitic foliations in silver phyllite; close (3cm) to min'd qtz vein
		<<Struct: 97.41 - 97.42: bedding (s0)>> good ori; convolute carbonate lamination in blk (graphitic) phyllite and SLT/F.SST; slight sigmoidal shape
		<<Struct: 100.2 - 100.21: primary foliation>> good ori; silver sericite foliation in lt gry phyllite; near to fold hinge at 100.1
		<<Struct: 102.11 - 102.12: bedding (s0)>> good ori; carbonate bed in dk gry phyllite (dissected by S1 fol'n)
		<<Struct: 102.17 - 102.18: primary foliation>> good ori; sericitic foliation in dk grey phyllite
		<<Struct: 103.92 - 103.93: primary foliation>> good ori; graphitic, sercitie, carbonate foliation
		<<Struct: 104.15 - 104.16: bedding (s0)>> good ori; convolute carbonate bed in grey phyllite
		<<Struct: 107.54 - 107.55: bedding (s0)>> good ori; carb/slt interbeds in pbs SIS
		<<Struct: 108.43 - 108.44: primary foliation>> good ori; well-dev'd sericite/graphite foliation in porphyroblastic SLT
		<<Struct: 112.95 - 112.96: primary foliation>> good ori; sericitic foliation in silver pbs phyllite; possibly an S2 fabric (another is present)
		<<Struct: 114.86 - 114.87: primary foliation>> good ori; gr-ser alternating foliations in PBS phyllite
		<<Struct: 115.26 - 115.27: bedding (s0)>> good ori; convolute carbonate bed in grey phyllite

From (m)	To (m)	Length	Sample #	Au Best ppm	Ag Best ppm	Cu ppm	Pb ppm	Zn ppm
67.17	68.00	0.83	B0176964	0.064				
68.00	69.00	1.00	B0176965	0.042				
69.00	70.00	1.00	B0176966	0.017				

Verifying Geologist: _____ **Signature:** _____ **Report Author Initials:** _____

KARUS GOLD

Project: FG
Hole: FG-20-379

From (m)	To (m)	Rock Type & Description	From (m)	To (m)	Length	Sample #	Au Best ppm	Ag Best ppm	Cu ppm	Pb ppm	Zn ppm
			70.00	71.00	1.00	B0176967	0.108				
			71.00	72.00	1.00	B0176968	0.013				
			72.00	73.00	1.00	B0176970	0.008				
			73.00	74.00	1.00	B0176971	0.01				
			74.00	75.00	1.00	B0176972	0.01				
			75.00	76.00	1.00	B0176973	0.032				
			76.00	77.00	1.00	B0176974	0.325				
			77.00	78.00	1.00	B0176975	0.025				
			78.00	79.00	1.00	B0176976	0.075				
			79.00	80.00	1.00	B0176977	0.016				
			80.00	81.00	1.00	B0176979	0.015				
			81.00	82.00	1.00	B0176980	0.024				
			82.00	83.00	1.00	B0176981	0.034				
			83.00	84.00	1.00	B0176982	0.03				
			84.00	85.00	1.00	B0176983	0.08				
			85.00	86.00	1.00	B0176984	0.19				
			86.00	87.00	1.00	B0176985	-0.025				
			87.00	88.00	1.00	B0176986	-0.025				
			88.00	89.00	1.00	B0176988	-0.025				
			89.00	90.00	1.00	B0176989	-0.025				
			90.00	91.00	1.00	B0176990	-0.025				
			91.00	92.00	1.00	B0176991	-0.025				
			92.00	93.00	1.00	B0176992	-0.025				
			93.00	94.00	1.00	B0176993	0.15				
			94.00	95.00	1.00	B0176994	0.12				
			95.00	96.00	1.00	B0176995	1.89				
			96.00	97.00	1.00	B0176997	0.47				

Verifying Geologist: _____ **Signature:** _____ **Report Author Initials:** _____

KARUS GOLD

Project: FG
Hole: FG-20-379

From (m)	To (m)	Rock Type & Description
118.63	**120.42**	**MKP** **Knotted Phyllite** **Mud**
		stil fine grained (mudstone, minor interbeds of SLT/SST); less qtz; pbs are smeared (very elongate) and ank replaced; ank augen are common, fold hinges within; Lith minor: MPH
		<<Min: 118.63 - 120.42 0.1% Pyrite>> pyrite in disseminated clusters to 1mm; possible partial replacement of PBS
		<<Alt: 118.63 - 120.42 strong Graphite>> very dark grey grahpitic shales/slts; minor foliation control on gr, minor sericite in foliations; rotated and "smeared" (approaching connectivity) pbs

From (m)	To (m)	Length	Sample #	Au Best ppm	Ag Best ppm	Cu ppm	Pb ppm	Zn ppm
97.00	98.00	1.00	B0176998	0.39				
98.00	99.00	1.00	B0176999	0.34				
99.00	100.00	1.00	B0177000	0.05				
100.00	101.00	1.00	3635601	0.038				
101.00	102.00	1.00	3635602	0.023				
102.00	103.00	1.00	3635603	0.013				
103.00	104.00	1.00	3635604	0.008				
104.00	105.00	1.00	3635606	0.021				
105.00	106.00	1.00	3635607	0.013				
106.00	107.00	1.00	3635608	0.013				
107.00	108.00	1.00	3635609	0.032				
108.00	109.00	1.00	3635610	0.006				
109.00	110.00	1.00	3635611	0.029				
110.00	111.00	1.00	3635612	0.028				
111.00	112.00	1.00	3635613	0.008				
112.00	113.00	1.00	3635615	0.008				
113.00	114.00	1.00	3635616	0.011				
114.00	115.00	1.00	3635617	-0.00125				
115.00	116.00	1.00	3635618	0.009				
116.00	117.00	1.00	3635619	0.009				
117.00	118.00	1.00	3635620	0.01				
118.00	118.63	0.63	3635621	0.013				

Verifying Geologist: _____ **Signature:** _____ **Report Author Initials:** _____

KARUS GOLD

Project: FG
Hole: FG-20-379

From (m)	To (m)	Rock Type & Description	From (m)	To (m)	Length	Sample #	Au Best ppm	Ag Best ppm	Cu ppm	Pb ppm	Zn ppm
		<<Alt: 118.63 - 120.42 weak Sericite-Carbonate-Pyrite>> very dark grey grahpitic shales/slts; minor foliation control on gr, minor sericite in foliations; rotated and "smeared" (approaching connectivity) pbs									
		<<Vein: 118.63 - 120.42 19.55% Quartz-Carbonate-Pyrite>> Q-carb and Q-carb-pyrite veins cross-cutting core at high angle; generally 2-5cm; thinner beds folded; py to 0.2%, ank clusters to 20%									
			118.63	119.50	0.87	3635622	0.017				
			119.50	120.42	0.92	3635624	0.255				
120.42	**138.34**	**MKP Knotted Phyllite Mud**									
		as above, but more phyllitic, less carbonate and very little qtz veining; sericite dominates foliations, increasing % of graphite with depth; Lith minor:									
		<<Min: 120.42 - 138.34 0.3% Pyrite>> sulphide in rounded blebs and clusters (replacement of PBS and in pressure strain shadows of augen), variably present from 0.1 – 0.5%, no pyrrhotite									
		<<Alt: 120.42 - 138.34 weak Graphite>> strongly developed sercitie foliations, ± carbonate; minor graphitic foliation; rotated and augen'd pbs, minor sigmoid shape to beds									
		<<Alt: 120.42 - 138.34 strong Sericite>> strongly developed sercitie foliations, ± carbonate; minor graphitic foliation; rotated and augen'd pbs, minor sigmoid shape to beds									
		<<Struct: 120.68 - 120.69: bedding (s0)>> good ori; 1cm ankerite bed in pbs-SIS									
		<<Struct: 121 - 121.01: primary foliation>> good ori; graphite/sericite foliations									
		<<Struct: 124.01 - 124.02: primary foliation>> good ori; phyllitic (sericite) foliations									
		<<Struct: 124.25 - 124.26: bedding (s0)>> good ori; 1mm carb interbed in phyllitic, pbs-rich fsst/slt									
		<<Struct: 125.68 - 125.69: primary foliation>> good ori; graphite/sericite foliations									
		<<Struct: 126.08 - 126.09: bedding (s0)>> decent ori; convolute 3mm carbonate interbed									
		<<Struct: 130.11 - 130.12: vein>> good ori; qtz veinlet that bisects core, see s1 below									
		<<Struct: 130.14 - 130.15: primary foliation>> good ori; gr-ser alternating foliations in PBS phyllite									
		<<Struct: 131.26 - 131.27: bedding (s0)>> good ori; interbedded, carbonate and phyllite (pbs), somewhat sigmoidal shape									
		<<Struct: 132.28 - 132.29: bedding (s0)>> good ori; 0.5cm carb interbed in dk phyllite, pbs									
		<<Struct: 132.5 - 132.51: primary foliation>> good ori; graphite/sericite foliations									
		<<Struct: 137.54 - 137.55: bedding (s0)>> good ori; 1cm graphitic shale/phyllitic slt interbeds									

Verifying Geologist: _____ **Signature:** _____ **Report Author Initials:** _____

KARUS GOLD

Project: FG
Hole: FG-20-379

From (m)	To (m)	Rock Type & Description
		<<Struct: 137.68 - 137.69: primary foliation>> good ori; anastomosing sericite foliations, disrupting bedding and flowing around PBS
138.34	**146.45**	**MKP Knotted Phyllite Mud**
		very graphitic (variably very-highly but always highly), friable (generally breaks sub-par to core, along strong gr fol'n), highly to very highly strained PBS phyllite; rare convolute qtz and carb interbeds; not long intervals of un-ori-able core Lith mi
		<<Min: 138.34 - 146.45 0.1% Pyrite>> veins as described; pyrite as tiny (<1mm) clustered disseminations in highly strained graphitic rock
		<<Alt: 138.34 - 146.45 strong Graphite>> significant graphitic foliation and background graphite, subordinate sericite/carbonate foliation; graphite nears 100% in first sectiom then decreases to about 75% for remainder;highly to very highly strained, very strong foliation and highly convolute, d
		<<Alt: 138.34 - 146.45 moderate Sericite-Carbonate-Pyrite>> significant graphitic foliation and background graphite, subordinate sericite/carbonate foliation; graphite nears 100% in first sectiom then decreases to about 75% for remainder;highly to very highly strained, very strong foliation and highly convolute, d
		<<Vein: 138.34 - 146.45 3% Quartz-Carbonate-Pyrite>> few veins deformed and dissected at 139; ank cl to 20%
		<<Struct: 142.61 - 142.62: primary foliation>> good ori; graphite/sericite foliations
		<<Struct: 142.84 - 142.85: bedding (s0)>> good ori mark, beddings pretty disrupted; carb interbed in highly-PBS phyllite

From (m)	To (m)	Length	Sample #	Au Best ppm	Ag Best ppm	Cu ppm	Pb ppm	Zn ppm
120.42	122.00	1.58	3635625	0.011				
122.00	123.50	1.50	3635626	0.007				
123.50	125.00	1.50	3635627	0.011				
125.00	126.50	1.50	3635628	0.01				
126.50	128.00	1.50	3635629	0.009				
128.00	129.50	1.50	3635630	0.01				
129.50	131.00	1.50	3635631	0.008				
131.00	132.50	1.50	3635633	0.016				
132.50	134.00	1.50	3635634	0.014				
134.00	135.50	1.50	3635635	0.007				
135.50	137.00	1.50	3635636	0.012				
137.00	138.34	1.34	3635637	0.01				

Verifying Geologist: _____ **Signature:** _____ **Report Author Initials:** _____

KARUS GOLD

Project: FG
Hole: FG-20-379

From (m)	To (m)	Rock Type & Description
		<<Struct: 145.38 - 145.39: primary foliation>> good ori mark; clear sercite/graphite/carb foliation
		<<Struct: 145.77 - 145.78: bedding (s0)>> good ori; poor connectivity; highly disrupted relict carbonate/slt bed in MKP
146.45	**218.85**	**SIS Interbedded Sandstone/Siltstone F-Sand**
		75% SIS dominated by long successions of thickly (>30cm) and/or thinly (mm) bedded sands, 25% MKP; highly to very highly strained (partitioned by lithology: sst tends to brecciation and mild to moderate foliation development (less strain), metre-scale mk
		<<Min: 146.45 - 218.85 0.1% Pyrrhotite>> veins as described; minor disseminations/blebs throughout (max 0.15%Po>0.1%Py); very minor fracture-fill, generally py>po to 0.1%total; white-grey metallic smear on core at 156.5
		<<Min: 146.45 - 218.85 0.05% Pyrite>> veins as described; minor disseminations/blebs throughout (max 0.15%Po>0.1%Py); very minor fracture-fill, generally py>po to 0.1%total; white-grey metallic smear on core at 156.5
		<<Alt: 146.45 - 218.85 weak Sericite-Carbonate-Pyrite>> minor (1) foliation development through SIS units; decent (2) graphitic, carbonate and sericitic foliations in MKP (throughout succession); only minor (1) carb alteration in SST @199.5
		<<Alt: 146.45 - 218.85 weak Graphite>> minor (1) foliation development through SIS units; decent (2) graphitic, carbonate and sericitic foliations in MKP (throughout succession); only minor (1) carb alteration in SST @199.5
		<<Vein: 146.45 - 218.85 5.73% Quartz>> very minor(<5%) ank clusters in qv throughout succession, except (179-183.5m, 30%); very few sulphide masses within veins: minor void- (to 1cm) or fracture fills (<1mm x 1cm) of Po>Py; chlorite and clays noted in qv at 165.88
		<<Struct: 148.75 - 148.76: bedding (s0)>> good ori; f.sst/slt/shl interbeds
		<<Struct: 149.08 - 149.09: primary foliation>> good ori; bed-disrupting sericite/graphite foliation
		<<Struct: 151.24 - 151.25: bedding (s0)>> good ori; sericitized SLT bed (disrupted by foliation)

From (m)	To (m)	Length	Sample #	Au Best ppm	Ag Best ppm	Cu ppm	Pb ppm	Zn ppm
138.34	139.00	0.66	3635638	0.096				
139.00	140.00	1.00	3635639	0.011				
140.00	141.50	1.50	3635640	0.008				
141.50	143.00	1.50	3635642	0.019				
143.00	144.50	1.50	3635643	0.042				
144.50	146.00	1.50	3635644	0.026				
146.00	147.50	1.50	3635645	0.007				

Verifying Geologist: _____ **Signature:** _____ **Report Author Initials:** _____

KARUS GOLD

Project: FG
Hole: FG-20-379

From (m)	To (m)	Rock Type & Description	From (m)	To (m)	Length	Sample #	Au Best ppm	Ag Best ppm	Cu ppm	Pb ppm	Zn ppm
<<Struct: 154.91 - 154.92: fold axis>> good ori; axial plane; clear bedding dislocations leading to a minor fold centre											
<<Struct: 155.31 - 155.32: bedding (s0)>> good ori; sericitic foliation in dark grey SLT/SHL interbeds											
<<Struct: 157.03 - 157.04: bedding (s0)>> good ori; solid F.SST bed boundary with disrupted SLT/SHL strata											
<<Struct: 157.2 - 157.21: primary foliation>> good ori; rare graphitic/sericitic foliation in SHL/SLT strata											
<<Struct: 159.93 - 159.94: primary foliation>> good ori; rare graphitic/sericitic foliation in disrupted SHL/SLT strata											
<<Struct: 162.58 - 162.59: bedding (s0)>> good ori; disrupted, laminated sercitized slt/shl interbed											
<<Struct: 163.18 - 163.19: bedding (s0)>> good ori; disrupted, laminated sercitized f.sst/slt/shl interbed											
<<Struct: 164.15 - 164.16: primary foliation>> good ori; graphitic foliation in PBS-bearing SLT/SHL											
<<Struct: 167.04 - 167.05: bedding (s0)>> poor ori; sericite-replaced silt bed, at boundary w/f.sst											
<<Struct: 167.16 - 167.17: primary foliation>> poor ori; graphitic/sericitic foliation in discontinuous SIS											
<<Struct: 169.96 - 169.97: bedding (s0)>> poor ori; graphitic SHL layer in SIS											
<<Struct: 175.28 - 175.29: primary foliation>> good ori; graphite/sericite foliations											
<<Struct: 175.33 - 175.34: bedding (s0)>> good ori; 2cm f.sst alt with Gr Slt											
<<Struct: 178.1 - 178.11: primary foliation>> good ori; gr-ser alternating foliations in PBS phyllite											
<<Struct: 179.31 - 179.32: bedding (s0)>> good ori; rare SHL lamination in 10cm F.SST beds											
<<Struct: 181.71 - 181.72: bedding (s0)>> decent ori; 1mm SLT lam in massive F.sst											
<<Struct: 184.56 - 184.57: primary foliation>> good ori; possibly S2 (axial plane, close to fold hinge), graphitic disruption/dislocations in laminated SIS											
<<Struct: 184.72 - 185.73: primary foliation>> good ori; disrupted, dislocated finely laminated SHL/SLT interbeds											
<<Struct: 184.8 - 184.81: bedding (s0)>> good ori; boundary of thick (>5cm) f.sst bed with laminated SHL/SLT interbeds											
<<Struct: 188.77 - 188.78: bedding (s0)>> decent ori; boundary of thick (>5cm) f.sst and SLT/SHL interbeds											
<<Struct: 189.15 - 189.16: fold axis>> good ori; axial plane of fold (axis 27cm downhole)											
<<Struct: 191.66 - 191.67: bedding (s0)>> good ori; 0.5cm disrupted carb interbed in dk phyllite, pbs											
<<Struct: 191.82 - 191.83: primary foliation>> good ori; graphitic foliation in PBS-bearing SLT/SHL											
<<Struct: 192.95 - 192.96: primary foliation>> good ori; gr-ser alternating foliations in PBS phyllite											
<<Struct: 197.95 - 197.96: bedding (s0)>> good ori; carb/slt interbeds in folded pbs-bearing SIS											

Verifying Geologist: _____ **Signature:** _____ **Report Author Initials:** _____

KARUS GOLD

Project: FG
Hole: FG-20-379

From (m)	To (m)	Rock Type & Description
		<<Struct: 198.85 - 198.86: primary foliation>> good ori; gr-ser alternating foliations in PBS phyllite; there is a second foliation here if interested
		<<Struct: 200.14 - 200.15: bedding (s0)>> good ori; boundary of thick (>5cm) f.sst bed with 3cm blk phyllite bed; ** at open fold hinge
		<<Struct: 205.03 - 205.04: bedding (s0)>> good ori; 1cm carb interbed in f.sst/slt
		<<Struct: 205.87 - 205.88: primary foliation>> good ori; graphitic foliation in PBS-bearing SLT/SHL
		<<Struct: 206.85 - 206.86: bedding (s0)>> good ori; cm-scale interbedded SHL/SLT/F.SST; slight sigmoidal shape
		<<Struct: 209.11 - 209.12: bedding (s0)>> good ori; disrupted, dislocated, minorly brecciated finely laminated SHL/SLT interbeds
		<<Struct: 209.68 - 209.69: bedding (s0)>> good ori; disrupted, dislocated finely laminated SHL/SLT-phyllite interbeds
		<<Struct: 209.79 - 209.8: primary foliation>> good ori; S1 or S2 dislocations (minor graphitic foliation) in laminated, cm-scale SHL/SLT/F.SST interbeds
		<<Struct: 213.48 - 213.49: bedding (s0)>> good ori; dsirupted/dislocated 1cm slt/shl interbeds w/minor PBS
		<<Struct: 213.84 - 213.85: primary foliation>> good ori; graphitic foliation in PBS-bearingFSST/SLT/SHL
		<<Struct: 218.72 - 218.73: bedding (s0)>> good ori; boundary of 2cm serciitized SLT w/ 4cm BLK SHL (both phyllite)
		<<Struct: 218.84 - 218.85: primary foliation>> good ori; graphitic/sercitic foliation fabric along dislocations in laminated SLT/SHL interbeds in SIS

From (m)	To (m)	Length	Sample #	Au Best ppm	Ag Best ppm	Cu ppm	Pb ppm	Zn ppm
147.50	148.88	1.38	3635646	0.066				
148.88	150.00	1.12	3635647	0.029				
150.00	151.00	1.00	3635648	0.018				
151.00	152.00	1.00	3635649	0.011				
152.00	153.00	1.00	3635651	0.049				
153.00	154.50	1.50	3635652	0.007				
154.50	155.50	1.00	3635653	0.017				
155.50	156.50	1.00	3635654	0.019				
156.50	157.50	1.00	3635655	0.005				
157.50	158.50	1.00	3635656	-0.00125				
158.50	159.57	1.07	3635657	-0.00125				
159.57	161.00	1.43	3635658	0.005				

Verifying Geologist: _____ **Signature:** _____ **Report Author Initials:** _____

KARUS GOLD

Project: FG
Hole: FG-20-379

From (m)	To (m)	Rock Type & Description	From (m)	To (m)	Length	Sample #	Au Best ppm	Ag Best ppm	Cu ppm	Pb ppm	Zn ppm
			161.00	162.50	1.50	3635660	-0.00125				
			162.50	164.00	1.50	3635661	0.007				
			164.00	165.50	1.50	3635662	-0.00125				
			165.50	166.50	1.00	3635663	-0.00125				
			166.50	167.50	1.00	3635664	0.006				
			167.50	168.50	1.00	3635665	-0.00125				
			168.50	169.50	1.00	3635666	0.009				
			169.50	170.50	1.00	3635667	-0.00125				
			170.50	171.50	1.00	3635669	-0.00125				
			171.50	173.00	1.50	3635670	-0.00125				
			173.00	174.50	1.50	3635671	0.006				
			174.50	176.00	1.50	3635672	0.009				
			176.00	177.50	1.50	3635673	0.008				
			177.50	178.50	1.00	3635674	0.008				
			178.50	179.50	1.00	3635675	-0.00125				
			179.50	180.50	1.00	3635676	0.007				
			180.50	181.50	1.00	3635678	0.014				
			181.50	182.50	1.00	3635679	0.012				
			182.50	183.50	1.00	3635680	-0.00125				
			183.50	184.50	1.00	3635681	-0.00125				
			184.50	185.50	1.00	3635682	-0.00125				
			185.50	186.50	1.00	3635683	-0.00125				
			186.50	187.50	1.00	3635684	-0.00125				
			187.50	188.50	1.00	3635685	0.008				
			188.50	189.50	1.00	3635687	-0.00125				
			189.50	191.00	1.50	3635688	-0.00125				
			191.00	192.50	1.50	3635689	0.009				

Verifying Geologist: _____ **Signature:** _____ **Report Author Initials:** _____

KARUS GOLD

Project: FG
Hole: FG-20-379

From (m)	To (m)	Rock Type & Description
218.85	**223.50**	**MKP** **Knotted Phyllite** **Mud**
		85% knotted phyllite, often with cm-dm scale relict SLT/SHL beddings (disrupted and convolute), few 10cm F.SST beds; moderate to high strain, coherent mudtsone is tension-gashed in places, rotated pbs, slightly elongate pbs, minor augen development, pbs a
		<<Min: 218.85 - 223.5 0.1% Pyrite>> veins as described; pyrite as tiny (<0.5mm) disseminations in highly strained graphitic rock
		<<Alt: 218.85 - 223.5 strong Graphite>> highly graphitic MKP; foliations are graphitic (3) and sercitic/carbonate (2)
		<<Alt: 218.85 - 223.5 moderate Sericite-Carbonate-Pyrite>> highly graphitic MKP; foliations are graphitic (3) and sercitic/carbonate (2)
		<<Struct: 220.61 - 220.62: bedding (s0)>> good ori; 1cm carb-cem'd FSST bed in laminated SLT/SHL (now phyllite) interbeds

From (m)	To (m)	Length	Sample #	Au Best ppm	Ag Best ppm	Cu ppm	Pb ppm	Zn ppm
192.50	194.00	1.50	3635690	0.009				
194.00	195.50	1.50	3635691	0.007				
195.50	197.00	1.50	3635692	0.01				
197.00	198.50	1.50	3635693	0.016				
198.50	200.00	1.50	3635694	0.008				
200.00	201.50	1.50	3635696	0.007				
201.50	203.00	1.50	3635697	0.012				
203.00	204.50	1.50	3635698	0.008				
204.50	206.00	1.50	3635699	0.089				
206.00	207.50	1.50	3635700	0.019				
207.50	209.00	1.50	3635701	-0.0025				
209.00	210.50	1.50	3635702	-0.0025				
210.50	212.00	1.50	3635703	0.007				
212.00	213.50	1.50	3635705	0.006				
213.50	215.00	1.50	3635706	0.033				
215.00	216.50	1.50	3635707	0.008				
216.50	218.00	1.50	3635708	0.008				
218.00	219.50	1.50	3635709	0.173				
219.50	220.50	1.00	3635710	0.011				
220.50	221.50	1.00	3635711	0.007				
221.50	222.50	1.00	3635712	0.007				
222.50	223.50	1.00	3635714	0.008				

Verifying Geologist: _____ **Signature:** _____ **Report Author Initials:** _____

KARUS GOLD

Project: FG
Hole: FG-20-379

From (m)	To (m)	Rock Type & Description	From (m)	To (m)	Length	Sample #	Au Best ppm	Ag Best ppm	Cu ppm	Pb ppm	Zn ppm
		<<Struct: 220.64 - 220.65: primary foliation>> good ori; carbonate foliation in SLT/SHL (now phyllite) interbeds									
		<<Struct: 222.62 - 222.63: primary foliation>>									
		<<Struct: 222.72 - 222.73: bedding (s0)>>									
223.50	**232.09 MKP**	**Knotted Phyllite** **Silt**	223.50	224.50	1.00	3635715	0.025				
		alternating m-scale units of knotted phyllite and bedded SST±SLT interbeds; some S0-parallel qtz veins to 2cm; qv with ank bx & sulphides x-cut and angles with no apparent pattern Lith minor: SIS									
		<<Min: 223.5 - 232.09 0.1% Pyrite>> veins as described; Po>Py in C.R., but not in veins; Po in S0-parallel veinlets (replacement? diagenetic precip?) where carb not present;	224.50	225.50	1.00	3635716	0.006				
		<<Min: 223.5 - 232.09 0.3% Pyrrhotite>> veins as described; Po>Py in C.R., but not in veins; Po in S0-parallel veinlets (replacement? diagenetic precip?) where carb not present;	225.50	226.50	1.00	3635717	0.008				
		<<Alt: 223.5 - 232.09 moderate Graphite>> graphitic/sericitic MKP/SIS; in mkp, pbs are moderate to highly-strained, elongate, and with augen, gr and ser foliations common; in SIS, graphite and sericite are both pervasive and present as bed-disrupting foliation fabrics; carbonate present in SST as	226.50	227.50	1.00	3635718	0.008				
		<<Alt: 223.5 - 232.09 moderate Sericite-Carbonate-Pyrite>> graphitic/sericitic MKP/SIS; in mkp, pbs are moderate to highly-strained, elongate, and with augen, gr and ser foliations common; in SIS, graphite and sericite are both pervasive and present as bed-disrupting foliation fabrics; carbonate present in SST as	227.50	228.50	1.00	3635719	0.017				
		<<Vein: 223.5 - 232.09 3.49% Quartz-Carbonate-Pyrite>> 1 15cm qv; several <5cm or smaller; think 2 gen.s, one predating mineralization event (thin veins in S0 , rarely contain Bx); second containing 25% ank bx and higher sulphide; sulphides are Py(0.4%)/Po(0.2%)	228.50	229.50	1.00	3635720	0.045				
		<<Struct: 225.95 - 225.96: bedding (s0)>>	229.50	230.50	1.00	3635721	0.016				
		<<Struct: 228.14 - 228.15: primary foliation>>	230.50	231.50	1.00	3635723	0.009				
		<<Struct: 231.36 - 231.37: primary foliation>>	231.50	232.50	1.00	3635724	0.008				
		<<Struct: 231.47 - 231.48: bedding (s0)>>									
232.09	**233.54 SST**	**Sandstone** **F-Sand**									
		thickly (10-30cm) bedded massive sandstone with phyllitic sheen (think alt'd mud); possible relict pbs within, now carb-alt'd and strained (elongate); fines down-hole Lith minor:									
		<<Min: 232.09 - 233.54 0.3% Pyrrhotite>> Po>Py; Po occurs in remnant pbs and in fabrics (discontinuous veinlets parallel to S1/S0 and in convolute spidery veinlets), rare dissem blebs/clusters to 1mm; fine disseminations of py, rare clustered to 2mm (pbs repl?)									

Verifying Geologist: _____ **Signature:** _____ **Report Author Initials:** _____

KARUS GOLD

Project: FG
Hole: FG-20-379

From (m)	To (m)	Rock Type & Description	From (m)	To (m)	Length	Sample #	Au Best ppm	Ag Best ppm	Cu ppm	Pb ppm	Zn ppm
		<<Min: 232.09 - 233.54 0.1% Pyrite>> Po>Py; Po occurs in remnant pbs and in fabrics (discontinuous veinlets parallel to S1/S0 and in convolute spidery veinlets), rare dissem blebs/clusters to 1mm; fine disseminations of py, rare clustered to 2mm (pbs repl?)									
		<<Alt: 232.09 - 233.54 moderate Graphite>> Pervasive graphtiic and sercite replacements, and carbonate cements, not foliated; relict minor pbs									
		<<Alt: 232.09 - 233.54 moderate Sericite-Carbonate-Pyrite>> Pervasive graphtiic and sercite replacements, and carbonate cements, not foliated; relict minor pbs									
		<<Struct: 232.86 - 232.87: bedding (s0)>>									
			232.50	233.50	1.00	3635725	0.017				
			233.50	234.50	1.00	3635726	0.045				
233.54	**252.39**	**MKP Knotted Phyllite Silt**									
		variably strained (moderate to very strongly foliated) silver & black knotted phyllite; pbs (0.5mm – 1.5cm) are rotated, stretched and elongated (±augen) throughout, especially close to QV; Lith minor:									
		<<Min: 233.54 - 252.39 0.1% Pyrrhotite>> veins as described; minor disseminations/blebs throughout (max 0.15%Po>0.1%Py); very minor fracture-fill with po to 0.5%, cpy(?) to 0.3% associated with veins but in graphitic C.R., generally py>po to 0.1%total;									
		<<Min: 233.54 - 252.39 0.05% Pyrite>> veins as described; minor disseminations/blebs throughout (max 0.15%Po>0.1%Py); very minor fracture-fill with po to 0.5%, cpy(?) to 0.3% associated with veins but in graphitic C.R., generally py>po to 0.1%total;									
		<<Alt: 233.54 - 252.39 strong Porphyroblast (knots)>> Silvery, v. phyllitic, highly strained knots; carbonate almost completely absent (see vein desc); graphite increases downhole to max (3) at end of unit									
		<<Alt: 233.54 - 252.39 moderate Graphite>> Silvery, v. phyllitic, highly strained knots; carbonate almost completely absent (see vein desc); graphite increases downhole to max (3) at end of unit									
		<<Vein: 233.54 - 252.39 6% Quartz-Carbonate-Pyrite>> one 70cm thick qz vein, qz(97), ank(3), accessory po-py. Sericite alteration around fractures and ankerite clusters within QV									
		<<Struct: 234.32 - 234.33: primary foliation>>									
		<<Struct: 244.27 - 244.28: bedding (s0)>> good ori mark									
		<<Struct: 245.23 - 245.24: primary foliation>> good ori mark									
		<<Struct: 248.46 - 248.47: primary foliation>> good ori mark									
		<<Struct: 248.68 - 248.69: bedding (s0)>> good ori mark									
		<<Struct: 251.72 - 251.73: primary foliation>> good ori mark									

Verifying Geologist: _____ **Signature:** _____ **Report Author Initials:** _____

KARUS GOLD

Project: FG
Hole: FG-20-379

From (m)	To (m)	Rock Type & Description
		<<Struct: 252.14 - 252.15: bedding (s0)>> decent ori mark
252.39	**256.42**	**MPH** **Phyllite** **Mud**
		very dark mudstone, highly qtz-rich in S0(?) and in veins; highly contorted/sheared; pbs present in single 10cm interbed, highly strained (S1, strongly dev'd carb augen and gr/ser foliation); Lith minor:
		<<Min: 252.39 - 256.42 Sphalerite>>
		<<Min: 252.39 - 256.42 0.5% Pyrite>> fracture controlled and blebby sulphides within QVs. Sulphides partially replacing zones of ankerite brecciation. Up to an additional 1% disseminate po>py
		<<Min: 252.39 - 256.42 1% Pyrrhotite>> fracture controlled and blebby sulphides within QVs. Sulphides partially replacing zones of ankerite brecciation. Up to an additional 1% disseminate po>py
		<<Min: 252.39 - 256.42 Galena>>
		<<Alt: 252.39 - 256.42 strong Graphite>> strongly graphitic black phyllite, sericite alteration is fracture controlled and associated with ankerite breccia matrix. Moderate pervasive and bedding controlled carbonate alteration.
		<<Alt: 252.39 - 256.42 strong Sericite>> strongly graphitic black phyllite, sericite alteration is fracture controlled and associated with ankerite breccia matrix. Moderate pervasive and bedding controlled carbonate alteration.

From (m)	To (m)	Length	Sample #	Au Best ppm	Ag Best ppm	Cu ppm	Pb ppm	Zn ppm
234.50	235.50	1.00	3635727	0.544				
235.50	236.50	1.00	3635728	0.006				
236.50	237.50	1.00	3635729	0.009				
237.50	238.50	1.00	3635730	0.011				
238.50	240.00	1.50	3635732	0.013				
240.00	241.50	1.50	3635733	0.019				
241.50	243.00	1.50	3635734	0.011				
243.00	244.50	1.50	3635735	0.018				
244.50	246.00	1.50	3635736	0.011				
246.00	247.50	1.50	3635737	0.026				
247.50	249.00	1.50	3635738	0.02				
249.00	250.50	1.50	3635739	0.057				
250.50	251.50	1.00	3635741	0.064				
251.50	252.42	0.92	3635742	0.031				

Verifying Geologist: _____ **Signature:** _____ **Report Author Initials:** _____

KARUS GOLD

Project: FG
Hole: FG-20-379

From (m)	To (m)	Rock Type & Description
		<<Vein: 252.39 - 256.42 70% Quartz-Carbonate-Pyrite>> massive QV with blebby and fracture controlled py-po +/- cpy, accessory sphalerite is locally abundant occuring within convolute domains of the black phyllite
256.42	**275.00 MKP**	**Knotted Phyllite** **Silt**
		graphitic siltstone, 4-7 modal % graphitic porphyroblasts 3-9mm long (3:5 aspect ratio), well foliated, dense, blebbly py up to 1.5 modal %, rare relict bedding textures, strongly deformed, extensional-type faulting around 264.5m, Lith minor:
		<<Min: 256.42 - 275 Chalcopyrite>>
		<<Min: 256.42 - 275 1% Pyrite>> disseminated and blebby po-py controlled along foliation form wispy discontinuous veinlets and veins with a composition equivalent to larger QVs. This interval has noteably more consistent/pervasive sulphide mineraliztion than typical knotted phyllite
		<<Alt: 256.42 - 275 weak Sericite>> strong graphitic replacement of micaceous minerals in phyllite, wispy and blebby foliation controlled carbonate-quartz-sulphide veinlets and ptygmatic veinlets.
		<<Alt: 256.42 - 275 strong Graphite>> strong graphitic replacement of micaceous minerals in phyllite, wispy and blebby foliation controlled carbonate-quartz-sulphide veinlets and ptygmatic veinlets.
		<<Vein: 256.42 - 275 7% Quartz-Carbonate-Pyrite>> 5-50cm thick QVs with composition qz-ank-(py-po-cpy)-(ser-graphite+/-ep?).
		<<Struct: 258 - 258.01: bedding (s0)>> good ori mark, measured from stretched thin beds within knotted phyllite
		<<Struct: 258.5 - 258.51: primary foliation>> good ori mark, foliation is conformable to bedding
		<<Struct: 259.75 - 260: vein>> good ori mark, boudinaged qv vein, pinching and swelling between
		<<Struct: 263 - 263.01: primary foliation>> good ori mark, convoluted S1, difficult to measure in this high strain zone
		<<Struct: 263.26 - 265.05: fault>> good ori mark, gouge zone ~5cm true thickness, extensional step-like fault morphology, conformable to S1 plane, slippage along S1 plane
		<<Struct: 265.17 - 265.27: vein>> decent ori mark, QV ~9cm true thickness located at base of faulted zone.
		<<Struct: 267.1 - 267.11: vein>> good ori mark, measured from lower contact of a ~25cm true thickness QV. Difficult to measure deformed margin, measurement is an approximation through the small variations.

From (m)	To (m)	Length	Sample #	Au Best ppm	Ag Best ppm	Cu ppm	Pb ppm	Zn ppm
252.42	253.42	1.00	3635743	-0.025				
253.42	254.42	1.00	3635744	0.06				
254.42	255.42	1.00	3635745	-0.025				
255.42	256.42	1.00	3635746	0.22				
256.42	258.00	1.58	3635747	-0.025				
258.00	259.50	1.50	3635748	-0.025				
259.50	260.50	1.00	3635750	-0.025				
260.50	262.00	1.50	3634001	-0.025				
262.00	263.25	1.25	3634002	-0.025				
263.25	264.30	1.05	3634003	-0.025				
264.30	265.30	1.00	3634004	0.1				
265.30	266.47	1.17	3634005	-0.025				
266.47	267.47	1.00	3634006	0.12				
267.47	268.50	1.03	3634007	-0.025				
268.50	270.00	1.50	3634009	0.034				
270.00	271.50	1.50	3634010	0.057				
271.50	273.00	1.50	3634011	0.011				
273.00	274.00	1.00	3634012	0.017				

Verifying Geologist: _____ **Signature:** _____ **Report Author Initials:** _____

KARUS GOLD

Project: FG
Hole: FG-20-379

From (m)	To (m)	Rock Type & Description
		<<Struct: 269.4 - 269.41: primary foliation>> good ori mark, well developed S1 is wavy along the core axis, beta angle flips back and forth
		<<Struct: 272.6 - 272.61: bedding (s0)>> good ori mark, poorly preserved bedding is interpreted from compositional changes and disaggregated bedding layers
275.00	**279.82**	**SST Sandstone F-Sand**
		sericite-schist interbedded with knotted and black graphitic phyllite. ~7% porphyroblasts. weakly preserved bedding. Dissem po-py along S1 and S0 planes. Lith minor: MKP
		<<Min: 275 - 279.82 0.3% Pyrrhotite>> schistose interval has relatively less sulphide content than phyllitic intervals above and below. QV veins are typically <3cm thick with sharp margins through the schistose section
		<<Min: 275 - 279.82 0.3% Pyrite>> schistose interval has relatively less sulphide content than phyllitic intervals above and below. QV veins are typically <3cm thick with sharp margins through the schistose section
		<<Alt: 275 - 279.82 moderate Graphite>> well developed sericite along S1 plane, trace dissem py, weak pervasive carbonate alteration. Sparsely distributed aggregate porphyroblasts (~5%) with poorly developed / no strain shadows.
		<<Alt: 275 - 279.82 moderate Sericite-Carbonate-Pyrite>> well developed sericite along S1 plane, trace dissem py, weak pervasive carbonate alteration. Sparsely distributed aggregate porphyroblasts (~5%) with poorly developed / no strain shadows.
		<<Vein: 275 - 279.82 1% Quartz-Carbonate-Pyrite>> 1-2cm thick QV, semi-conformable to S0, sharp margins, weak alteration (ser-graph-carb-(ep/chl)) associated with the veining through this interval
		<<Struct: 275 - 275.01: bedding (s0)>> good ori mark, thin bedding well preserved at lithological contact
		<<Struct: 276.2 - 276.21: primary foliation>> good ori mark, well defined foliation, aligned porphyroblasts in knotted phyllite, phyllitic foliation
279.82	**298.50**	**MKP Knotted Phyllite Silt**
		interbedded MKP and BP, strongly graphitic, pervasive qz-ank-sulph-(carb) foliation controlled alteration. ~10% QVs are 2-12cm thick and composed of qz-(ank-sulph). Comb textured ank-sulph phase in the QVs suggests it is paragenetically earlier than the q
		<<Min: 279.82 - 298.5 Chalcopyrite>>
		<<Min: 279.82 - 298.5 1% Pyrite>> sulphides po-py-cpy associated with Fe-carbonate (ank) phase are disseminate along foliation and within pbl strain shadows, also forming veinlets and brecciated clusters and margins within QVs

From (m)	To (m)	Length	Sample #	Au Best ppm	Ag Best ppm	Cu ppm	Pb ppm	Zn ppm
274.00	275.00	1.00	3634013	0.043				
275.00	276.00	1.00	3634014	0.041				
276.00	277.00	1.00	3634015	0.069				
277.00	278.32	1.32	3634016	0.035				
278.32	279.82	1.50	3634018	0.064				
279.82	280.82	1.00	3634019	0.038				
280.82	281.82	1.00	3634020	0.029				
281.82	282.95	1.13	3634021	0.039				
282.95	284.00	1.05	3634022	0.042				

Verifying Geologist: _____ **Signature:** _____ **Report Author Initials:** _____

KARUS GOLD

Project: FG
Hole: FG-20-379

From (m)	To (m)	Rock Type & Description	From (m)	To (m)	Length	Sample #	Au Best ppm	Ag Best ppm	Cu ppm	Pb ppm	Zn ppm
		<<Min: 279.82 - 298.5 2% Pyrrhotite>> sulphides po-py-cpy associated with Fe-carbonate (ank) phase are disseminate along foliation and within pbl strain shadows, also forming veinlets and brecciated clusters and margins within QVs	284.00	285.00	1.00	3634023	0.08				
		<<Alt: 279.82 - 298.5 strong Quartz-Clay-Pyrite>> as described 256.42 - 275.00m with additions: S0 - S1 intersection angle is moderate which causes relateively more open space to develop along foliation planes and around porphyroblasts during deformation. The open space is filled with QCP + po-ser-graph.	285.00	286.00	1.00	3634024	0.07				
		<<Vein: 279.82 - 298.5 17% Quartz-Carbonate-Pyrite>> 0.1 - 20 cm thick QVs with comp: qz(80-90), ank(4-15), po-py(2), cpy(trace). Sharp margins. Positioned conformable to S0. Ank-po-py-(cpy) are comingled and appear to be part of the same phase. Qz appears to infiltrate and brecciate the ank-sulph (veins).	286.00	287.05	1.05	3634025	0.39				
		<<Struct: 280.75 - 280.76: bedding (s0)>> good ori mark, highly strained bedding layers lartially intact, beginning stages of pull apart disaggregation	287.05	288.08	1.03	3634027	0.53				
		<<Struct: 282.4 - 282.41: primary foliation>> good ori mark, well developed foliation is wavy and beta angle flips back and forth as S1 intersected near parallel to core axis	288.08	289.00	0.92	3634028	1.03				
		<<Struct: 285.5 - 285.51: bedding (s0)>> good ori mark, difficult to measure bedding due to stretched and foled bedding layers, recorded measurement is average through folded layers	289.00	290.00	1.00	3634029	0.21				
		<<Struct: 285.52 - 285.53: primary foliation>> good ori mark, difficult to measure S1 due to high variability and truncation by qz veins, measurement is a generalization of the trend around a meter from the recorded depth.	290.00	291.00	1.00	3634030	0.1				
		<<Struct: 286.92 - 286.98: vein>> good ori mark, measured from 3.5cm true thickness QV that is similar to other QVs in this lithological interval.	291.00	292.50	1.50	3634031	0.11				
		<<Struct: 287 - 287.01: bedding (s0)>> good ori mark, measured from disagreggated light and dark bands in highly strained BP	292.50	293.50	1.00	3634032	0.11				
		<<Struct: 287.4 - 287.41: primary foliation>> good ori mark, well developed subtle folation intersected near parallel to core axis. Rounded pbls with well developed strain shadows occur around this area.	293.50	294.50	1.00	3634033	0.05				
		<<Struct: 289.8 - 289.81: bedding (s0)>> good ori mark, measured from thinly bedded silt/sandstone in highly strained areas, beds are mostly in tact.	294.50	295.50	1.00	3634034	0.43				
		<<Struct: 290.05 - 290.06: primary foliation>> good ori mark, measured from subtle yet well developed foliation within black graphitic phyllite. Qz veining truncates S1	295.50	296.50	1.00	3634036	21.73				
		<<Struct: 290.6 - 290.64: vein>> good ori mark, measured from 2.5cm true thickness vein that has similar orientation to veins +/- 2m from recorded depth	296.50	297.50	1.00	3634037	2.34				
		<<Struct: 291.9 - 291.91: bedding (s0)>> good ori mark, continuous yet wiggly and deformed thin beds in a knotted SIS sequence	297.50	298.50	1.00	3634038	0.13				

Verifying Geologist: _____ **Signature:** _____ **Report Author Initials:** _____

KARUS GOLD

Project: FG
Hole: FG-20-379

From (m)	To (m)	Rock Type & Description	From (m)	To (m)	Length	Sample #	Au Best ppm	Ag Best ppm	Cu ppm	Pb ppm	Zn ppm
		<<Struct: 292.3 - 292.31: primary foliation>> good ori mark, well defined foliation intersecting S0 at shallow-moderate angle									
		<<Struct: 294.4 - 294.41: bedding (s0)>> good ori mark, disaggregated bedding, intense strain zone, convolute bedding, measurement is an average of the high deformed interval									
		<<Struct: 294.43 - 294.44: primary foliation>> good ori mark, well foliated with subtle expression near perpendicular bedding									
		<<Struct: 296.95 - 297: vein>> good ori mark, 3 cm true thickness QV. Measured from a good representation of the most common vein attitude +/-3m. Keep in mind the vein morphology is boudinaged and pod-like but apparently controlled along S0.									
298.50	**304.50**	**MKP Knotted Phyllite Silt**	298.50	300.00	1.50	3634039	0.09				
		MKP, ~ 10% pbls with 2-5mm diameter and 3:4 aspect ratio. Pbls strain shadows moderately developed. Pervasive graphite alteration. Consistent well develped foliation. 1-10cm thick qz vein intervals are semi-conformable to S0. Lith minor:									
		<<Min: 298.5 - 304.5 0.4% Pyrrhotite>> sulphides po-py associated with ank alteration, distributed along S1 and with ank in QVs	300.00	301.50	1.50	3634040	0.06				
		<<Min: 298.5 - 304.5 0.5% Pyrite>> sulphides po-py associated with ank alteration, distributed along S1 and with ank in QVs	301.50	303.00	1.50	3634041	0.06				
		<<Alt: 298.5 - 304.5 moderate Sericite>> strong serpentine-sericite-graphite replacement of primary rock. Qz-ank-py-po form along S1 plane as discontinuous wisps and blebs	303.00	304.50	1.50	3634042	-0.025				
		<<Vein: 298.5 - 304.5 3% Quartz-Carbonate-Pyrite>> 1-8 cm thick QVs with comp: qz(95), ank(4), po-py(0.5), accessory ser-srp-graph									
		<<Struct: 299 - 299.01: bedding (s0)>> good ori mark, thinly bedded MKP, wiggly yet continuous beds.									
		<<Struct: 299.02 - 299.03: primary foliation>> good ori mark, well developed foliation at high angle to S0									
		<<Struct: 300 - 300.05: vein>> good ori mark, 1.5cm true thickness QV, semi-conformable to S0									
		<<Struct: 302.72 - 302.73: bedding (s0)>> good ori mark, wiggly thinly bedded MKP									
		<<Struct: 302.74 - 302.75: primary foliation>> good ori mark, moderately developed foliation defined by sericite-serpentine									
		<<Struct: 302.76 - 302.85: vein>> good ori mark, 1.5cm true thickness QV, semi-conformable to S0									

Verifying Geologist: _____ **Signature:** _____ **Report Author Initials:** _____

KARUS GOLD

Project: FG
Hole: FG-20-379

From (m)	To (m)	Rock Type & Description
304.50	**309.55**	**MKP Knotted Phyllite Silt**
		MKP interbedded with lesser but highly strained BP. MKP has ~10% pbls with well developed strain shadows infilled by qz-ank-py-po. Strong graphitic alteration surrounds the qz-ank-sulph veins through this interval. This is a strongly strained interval, lo
		<<Min: 304.5 - 309.5 1% Pyrrhotite>> sulpides po>py forming along S1 and as a micro-stockwork throughout coarse grained ankerite clusters
		<<Min: 304.5 - 309.5 0.5% Pyrite>> sulpides po>py forming along S1 and as a micro-stockwork throughout coarse grained ankerite clusters
		<<Min: 309.5 - 319.5 0.1% Pyrrhotite>> po-py disseminated along S1 and in pbl strain shadows, also with ankerite in noted QV
		<<Min: 309.5 - 319.5 0.1% Pyrite>> po-py disseminated along S1 and in pbl strain shadows, also with ankerite in noted QV
		<<Alt: 304.5 - 309.55 moderate Graphite>> strong ser-srp-grph as described. Strong to intense graphitic alteration surrounds QVs. Carbonate (ank) alteration forms along S1 and as blebs and also as coarse grained euhedral aggregates within QV veins.
		<<Vein: 304.5 - 309.5 15% Quartz-Carbonate-Pyrite>> 1-8 cm thick qz-ank veins with comp: qz(65), ank(30), po-py(3), ser(2). Strong graphitic alteration in host rock at margins. Ankerite aggregates are corase grained, mostly in tact and micro networked with po>py.
		<<Vein: 309.5 - 319.5 2% Quartz-Carbonate-Pyrite>> one qz vein at 318.3m with ~ 5cm true thickness, composed of qz(97), ank(3), accessory/trace po-py
		<<Struct: 305.25 - 305.26: primary foliation>> good ori mark, well developed foliation, defined by sericite-serptentine-graphite
		<<Struct: 305.27 - 305.28: bedding (s0)>> good ori mark, poorly defined bedding, porphyroblast formation along is along S0 whereas pbls deformation is along S1
		<<Struct: 307.1 - 307.11: primary foliation>> good ori mark, well defined foliation, easily breaks along S1
		<<Struct: 308.9 - 308.98: vein>> good ori mark, measured from ank-qz-po-py veins. Averaged this measurement to represent a trend +/-2m
309.55	**319.50**	**MKP Knotted Phyllite Silt**
		MKP, ~12% pbls with 4-7mm diameter and moderately developed strain shadows. Foliation and strain shadow controlled carbonate alteration, trace dissem po-py. Pbls are composed of a vitreous, black, soft, brown streak, platey minerals (biotite? Graphite?) T

From (m)	To (m)	Length	Sample #	Au Best ppm	Ag Best ppm	Cu ppm	Pb ppm	Zn ppm
304.50	305.50	1.00	3634044	-0.025				
305.50	306.50	1.00	3634045	-0.025				
306.50	307.50	1.00	3634046	-0.025				
307.50	308.50	1.00	3634047	0.15				
308.50	309.55	1.05	3634048	2.54				

Verifying Geologist: _____ **Signature:** _____ **Report Author Initials:** _____

KARUS GOLD

Project: FG
Hole: FG-20-379

From (m)	To (m)	Rock Type & Description
		<<Alt: 309.55 - 319.5 weak Graphite>> pervasive serpentine-graphite-sericite altered matrix. Foliation controlled carbonate-quartz-(po-py) alteration is moderate.
		<<Struct: 309.65 - 309.66: bedding (s0)>> good ori mark, wiggly thinly bedded MKP, high strain zone
		<<Struct: 309.8 - 309.81: primary foliation>> good ori mark, well developed foliation intersected near parallel to core axis
		<<Struct: 314.8 - 314.81: primary foliation>> good ori mark, well developed foliation.
		<<Struct: 317.3 - 317.31: bedding (s0)>> good ori mark, wiggly thinly bedded schistose layers within MKP
		<<Struct: 317.7 - 317.71: primary foliation>> good ori mark, well developed foliation
		<<Struct: 318.45 - 318.46: vein>> good ori mark, measured from lower contact of ~5cm true thickness QV
319.50	**324.50**	**SST Sandstone F-Sand**
		319.5 - 322.23m is 40:60-BP:QV. 322.23 - 324.50m is SST with <1% QV. QVs with the BP are composed of coarse qz(90), ank(8), po-py(1.5), accessory ser-graph. BP is intensly strained with convoluted S0. SST is weakly strained with wavy bedding. Lith minor
		<<Min: 319.5 - 322.5 1% Pyrrhotite>> po-py associated with ankerite phase of the veining - surrounding/coating and intergrown with ankerite.
		<<Min: 319.5 - 322.5 1% Pyrite>> po-py associated with ankerite phase of the veining - surrounding/coating and intergrown with ankerite.
		<<Min: 322.5 - 324.5 0.1% Pyrrhotite>> trace po-py disseminated along S1 of local MKP zones and in a few veins near the upper contact. Generally though, the SST looks barren and clean with only trace sulphides
		<<Min: 322.5 - 324.5 0.1% Pyrite>> trace po-py disseminated along S1 of local MKP zones and in a few veins near the upper contact. Generally though, the SST looks barren and clean with only trace sulphides
		<<Alt: 319.5 - 324.5 strong Carbonate>> BP is intensely graphitic. SST is strongly calcareous. BP has additional alteration of qz-ank-po-py-ser associated with QVs in that section.

From (m)	To (m)	Length	Sample #	Au Best ppm	Ag Best ppm	Cu ppm	Pb ppm	Zn ppm
309.55	311.00	1.45	3634049	-0.025				
311.00	312.50	1.50	3634050	-0.025				
312.50	314.00	1.50	3634051	-0.025				
314.00	315.50	1.50	3634053	-0.025				
315.50	317.00	1.50	3634054	-0.025				
317.00	318.20	1.20	3634055	-0.025				
318.20	319.50	1.30	3634056	-0.025				
319.50	320.50	1.00	3634057	9.22				
320.50	321.50	1.00	3634058	0.13				
321.50	322.50	1.00	3634059	-0.025				
322.50	323.50	1.00	3634060	-0.025				
323.50	324.50	1.00	3634062	-0.025				

Verifying Geologist: _____ **Signature:** _____ **Report Author Initials:** _____

KARUS GOLD

Project: FG
Hole: FG-20-379

From (m)	To (m)	Rock Type & Description
		<<Alt: 319.5 - 324.5 strong Graphite>> BP is intensely graphitic. SST is strongly calcareous. BP has additional alteration of qz-ank-po-py-ser associated with QVs in that section.
		<<Vein: 319.5 - 322.5 60% Quartz-Carbonate-Pyrite>> coarse (ank-po-py)-(qz) veins and stockwork breccia veins. Accessory sericite-graphite alteration around ank-sulphide
		<<Vein: 322.5 - 333.21 2% Quartz-Carbonate-Pyrite>> 1-2cm thick qz-ank veins with <1% po-py occur preferentially within SST interval of MKP around 330.5m. They are conformable to S0
		<<Struct: 319.5 - 319.51: primary foliation>> good ori mark, well developed foliation
		<<Struct: 320.8 - 320.81: vein>> good ori mark, measured from lower contact of ~ 60cm true thickness QV intersection (likely a pod thickness)
324.50	**359.88 MKP**	**Knotted Phyllite** **Silt**
		as described in previous MKP interval. Lith minor:
		<<Min: 324.5 - 339.15 0.1% Pyrite>> po-py disseminated along S1 and in pbl strain shadows, also with ankerite in noted QV. See veins tab for specific QV occurences
		<<Min: 324.5 - 339.15 0.1% Pyrrhotite>> po-py disseminated along S1 and in pbl strain shadows, also with ankerite in noted QV. See veins tab for specific QV occurences
		<<Min: 339.15 - 340.76 0.3% Pyrite>> po-py disseminated along S1 and with ankerite phase of the QVs.
		<<Min: 339.15 - 340.76 0.4% Pyrrhotite>> po-py disseminated along S1 and with ankerite phase of the QVs.
		<<Min: 340.76 - 359.88 0.1% Pyrrhotite>> trace po-py disseminated along S1 and throughout serp-ser-graph matrix, including pbls
		<<Min: 340.76 - 359.88 0.1% Pyrite>> trace po-py disseminated along S1 and throughout serp-ser-graph matrix, including pbls
		<<Alt: 324.5 - 339.15 weak Graphite>> pervasive serpentine-graphite-sericite altered matrix. Foliation controlled carbonate-quartz-(po-py) alteration is moderate.
		<<Alt: 339.15 - 340.76 strong Graphite>> carbonaceous interval of MKP with local BP zones and strong deformation. This interval looks as though the graphite is the alteration halo to the veins. The BP may not actually be its own lithology - rather - it might be the alteration product of MKP.
		<<Alt: 339.15 - 340.76 moderate Carbonate>> carbonaceous interval of MKP with local BP zones and strong deformation. This interval looks as though the graphite is the alteration halo to the veins. The BP may not actually be its own lithology - rather - it might be the alteration product of MKP.
		<<Alt: 340.76 - 359.88 weak Graphite>> pervasive serpentine-graphite-sericite altered matrix. Foliation controlled carbonate-quartz-(po-py) alteration is moderate.

From (m)	To (m)	Length	Sample #	Au Best ppm	Ag Best ppm	Cu ppm	Pb ppm	Zn ppm
324.50	326.00	1.50	3634063	-0.025				
326.00	327.50	1.50	3634064	-0.025				
327.50	329.00	1.50	3634065	-0.025				
329.00	330.00	1.00	3634066	-0.025				
330.00	331.00	1.00	3634067	-0.025				
331.00	332.00	1.00	3634068	-0.025				
332.00	333.21	1.21	3634069	-0.025				
333.21	334.21	1.00	3634071	0.12				
334.21	335.50	1.29	3634072	-0.025				
335.50	337.00	1.50	3634073	-0.025				
337.00	338.00	1.00	3634074	-0.025				

Verifying Geologist: _____ **Signature:** _____ **Report Author Initials:** _____

Project: FG
Hole: FG-20-379

From (m)	To (m)	Rock Type & Description
		<<Vein: 333.21 - 333.88 95% Quartz-Carbonate-Pyrite>> coarse (ank-po-py)-(qz) vein. Accessory sericite-graphite alteration around ank-sulphide. Silver metallic mineral with adamantine lusture and dendritic distribution around ank could be electrum?
		<<Vein: 333.88 - 339.15 0.1% Quartz-Carbonate-Pyrite>> wiggly veinlets and S0 parallel concentrations of qz-ank-sulph.
		<<Vein: 339.15 - 340.76 20% Quartz-Carbonate-Pyrite>> coarse (qz)-ank,py,po veins semi-conformable to S0. True thickness range between 2 - 10cm. High strain zone, brecciated BP.
		<<Vein: 340.76 - 359.88 0.1% Quartz-Carbonate-Pyrite>> wiggly veinlets and S0 parallel concentrations of qz-ank-sulph.
		<<Struct: 324.5 - 324.5: bedding (s0)>> good ori mark, measured from SST-MKP contact
		<<Struct: 327.3 - 327.31: primary foliation>> good ori mark, well developed foliation intersected near parallel to core axis
		<<Struct: 329 - 329.01: primary foliation>> good ori mark, well developed foliation
		<<Struct: 330.5 - 330.51: bedding (s0)>> good ori mark, bedding in SST section of MKP. QV are conformable to S0
		<<Struct: 333 - 333.01: primary foliation>> good ori mark, well developed foliation
		<<Struct: 334.15 - 334.16: bedding (s0)>> good ori mark, thin SST beds in the MKP
		<<Struct: 334.7 - 334.71: bedding (s0)>> good ori mark, wiggly thin SST in MKP
		<<Struct: 336.15 - 336.16: primary foliation>> good ori mark, well developed foliation intersected parallel to core axis
		<<Struct: 339.16 - 339.37: vein>> good ori mark, measured from upper contact of qz-ank - (chl-graph) - (po-py) vein.
		<<Struct: 340.24 - 340.3: vein>> good ori mark, measured from upper contact of boundinaged qz-ank-po-py vein.
		<<Struct: 341 - 341.01: bedding (s0)>> good ori mark, bedding in MKP intersected parallel to core axis
		<<Struct: 341.02 - 341.03: primary foliation>> good ori mark, two foliations developed
		<<Struct: 343.65 - 343.66: bedding (s0)>> good ori mark, thin wiggly bedding in MKP
		<<Struct: 346.4 - 346.41: bedding (s0)>> good ori mark, poorly defined bedding, wiggly thin beds in MKP
		<<Struct: 346.42 - 346.43: primary foliation>> good ori mark, well developed phyllitic foliation intersected parallel to core axis
		<<Struct: 356.1 - 356.11: primary foliation>> good ori mark, well developed phyllitic foliation intersected parallel to core axis
		<<Struct: 357.7 - 357.71: primary foliation>> good ori mark, well developed foliation

From (m)	To (m)	Length	Sample #	Au Best ppm	Ag Best ppm	Cu ppm	Pb ppm	Zn ppm
338.00	339.15	1.15	3634075	-0.025				
339.15	340.00	0.85	3634076	1.64				
340.00	340.76	0.76	3634077	0.06				
340.76	342.00	1.24	3634078	0.011				
342.00	343.50	1.50	3634080	0.02				
343.50	345.00	1.50	3634081	0.013				
345.00	346.50	1.50	3634082	0.01				
346.50	348.00	1.50	3634083	0.006				
348.00	349.50	1.50	3634084	0.008				
349.50	351.00	1.50	3634085	0.071				
351.00	352.50	1.50	3634086	0.012				
352.50	354.00	1.50	3634087	0.009				
354.00	355.50	1.50	3634089	0.009				
355.50	357.00	1.50	3634090	0.011				
357.00	358.50	1.50	3634091	0.01				
358.50	359.88	1.38	3634092	-0.025				

Verifying Geologist: _____ **Signature:** _____ **Report Author Initials:** _____

KARUS GOLD

Project: FG
Hole: FG-20-379

From (m)	To (m)	Rock Type & Description	From (m)	To (m)	Length	Sample #	Au Best ppm	Ag Best ppm	Cu ppm	Pb ppm	Zn ppm
			359.88	361.00	1.12	3634093	0.5				
359.88	**362.40 BP**	**Black Phyllite** **Silt**	361.00	362.00	1.00	3634094	0.15				
graphitic black phyllite(40) and coarse QVs(60). QVs are semi-conformable to S0. S0 is highly strained with disaggregated bedding layers. Qz-ank-po-py veins have accessory cpy and sericite alteration selvages/blebs Lith minor: QVV											
<<Min: 359.88 - 362.4 Chalcopyrite>>			362.00	363.00	1.00	3634095	5.55				
<<Min: 359.88 - 362.4 0.6% Pyrrhotite>> po-py-cpy have a fracture controlled micro stockwork distribution near margins of QVs. Often closely associated with ankerite. This is an intensly strained interval, and is highly prospective for gold mineralization.											
<<Min: 359.88 - 362.4 0.4% Pyrite>> po-py-cpy have a fracture controlled micro stockwork distribution near margins of QVs. Often closely associated with ankerite. This is an intensly strained interval, and is highly prospective for gold mineralization.											
<<Alt: 359.88 - 362.4 strong Graphite>> strongly graphitic phyllite. Moderate carbonate-qz alteration is bedding layer selective. Sericite forms along S1 and as selgaves and blebs in QVs.											
<<Alt: 359.88 - 362.4 moderate Sericite>> strongly graphitic phyllite. Moderate carbonate-qz alteration is bedding layer selective. Sericite forms along S1 and as selgaves and blebs in QVs.											
<<Vein: 359.88 - 362.4 60% Quartz-Carbonate-Pyrite>> coarse grained qz veins contain 3% brecciated medium grained euhedral ankerite clusters associated with 1% sulphides po-py and trace cpy. Sericite forms clots/blebs and selvages to the QVs											
<<Struct: 360.43 - 360.44: vein>> good ori mark, measured from a regular orientation of the ~30cm thick QV											
<<Struct: 361.5 - 361.51: vein>> good ori mark, measured from the trend of quartz veining through a heavily veined section											
<<Struct: 362.37 - 362.38: vein>> good ori mark, measured from a vein margin that represents the QV trend in this interval											
362.40	**376.85 SIS**	**Interbedded Sandstone/Siltstone** **F-Sand**									
interbedded MKP, BP and SST. Beds grade in and out of porphyroblastic siltstones(phyllite) and sandstones(schist). BP sections are highly strained with broken bedding. SST layers are robust and have wavy deformed bedding. Wiggly qz-carb-(po-py) veinlets a											
<<Min: 362.4 - 364.5 0.1% Pyrrhotite>> minor discontinuous qz-carb veinlets											
<<Min: 362.4 - 364.5 0.1% Pyrite>> minor discontinuous qz-carb veinlets											

Verifying Geologist: _____ **Signature:** _____ **Report Author Initials:** _____

KARUS GOLD

Project: FG
Hole: FG-20-379

From (m)	To (m)	Rock Type & Description	From (m)	To (m)	Length	Sample #	Au Best ppm	Ag Best ppm	Cu ppm	Pb ppm	Zn ppm
		<<Min: 364.5 - 366.6 0.5% Pyrite>> coarse ank and qz boundinaged veins at disconformable angle to S0 and S1. QV comp: qz(90), ank(8), po(1.5), py(0.5), accessory sericite alteration in veins. QVs are thickest and most abundant in BP sections									
		<<Min: 364.5 - 366.6 1.5% Pyrrhotite>> coarse ank and qz boundinaged veins at disconformable angle to S0 and S1. QV comp: qz(90), ank(8), po(1.5), py(0.5), accessory sericite alteration in veins. QVs are thickest and most abundant in BP sections									
		<<Min: 366.6 - 371.05 0.2% Pyrite>> qz-carb-po-py veinlets are conformable to S0 in the sandy knotted phyllite									
		<<Min: 366.6 - 371.05 0.1% Pyrrhotite>> qz-carb-po-py veinlets are conformable to S0 in the sandy knotted phyllite									
		<<Min: 371.05 - 376.85 0.5% Pyrite>> QVs most abundant in BP sections. Vein composition as described with additions. QV breccia with angular suspended phyllite frags, pockets of coarse sericite alteration and >1% total sulphides.									
		<<Min: 371.05 - 376.85 0.5% Pyrrhotite>> QVs most abundant in BP sections. Vein composition as described with additions. QV breccia with angular suspended phyllite frags, pockets of coarse sericite alteration and >1% total sulphides.									
		<<Alt: 362.4 - 376.85 weak Graphite>> BP sections are graphitic, SST and MKP have schistose sericite, strong qz-carb-(po-py) alteration controlled along S1 and occupying pbl strain shadows.									
		<<Alt: 362.4 - 376.85 moderate Clay>> BP sections are graphitic, SST and MKP have schistose sericite, strong qz-carb-(po-py) alteration controlled along S1 and occupying pbl strain shadows.									
		<<Vein: 362.4 - 364.5 0.1% Quartz-Carbonate-Pyrite>> minor discontinuous qz-carb veinlets									
		<<Vein: 364.5 - 366.6 10% Quartz-Carbonate-Pyrite>> coarse ank and qz boundinaged veins at disconformable angle to S0 and S1. QV comp: qz(90), ank(8), po(1.5), py(0.5), accessory sericite alteration in veins. QVs are thickest and most abundant in BP sections									
		<<Vein: 366.6 - 371.15 0.5% Quartz-Carbonate-Pyrite>> qz-carb-po-py veinlets are conformable to S0 in the sandy knotted phyllite									
		<<Vein: 371.15 - 376.85 18% Quartz-Carbonate-Pyrite>> QVs most abundant in BP sections. Vein composition as described with additions. QV breccia with angular suspended phyllite frags, pockets of coarse sericite alteration and >1% total sulphides.									
		<<Struct: 362.95 - 362.96: primary foliation>> good ori mark, measured from subtle tight foliation in BP									
		<<Struct: 363.37 - 363.38: bedding (s0)>> good ori mark, measured from thinly bedded SST and strained BP									
		<<Struct: 366.3 - 366.31: bedding (s0)>> good ori mark, measured from schistose bedding in BP									
		<<Struct: 366.32 - 366.39: vein>> good ori mark, measured from upper contact of 7 cm thick QV									

Verifying Geologist: _____ **Signature:** _____ **Report Author Initials:** _____

KARUS GOLD

Project: FG
Hole: FG-20-379

From (m)	To (m)	Rock Type & Description
		<<Struct: 368.6 - 368.61: bedding (s0)>> good ori mark, measured from wiggly schistose beds in strongly foliated and cross foliation MKP
		<<Struct: 368.62 - 368.63: primary foliation>> good ori mark, measured from tight well developed foliation
		<<Struct: 370.05 - 370.06: bedding (s0)>> good ori mark, measured from curvi-planar schistose bedding
		<<Struct: 370.1 - 370.11: primary foliation>> good ori mark, well developed foliation
		<<Struct: 372.45 - 372.46: primary foliation>> poor ori mark, moderately developed foliation
		<<Struct: 372.6 - 372.61: bedding (s0)>> poor ori mark, short limb of folded strata. QVs occupy hinge region.
376.85	**408.75**	**MKP Knotted Phyllite Silt**
		Typical MKP with qualifiers: ~12-14 modal % pbls, intersected at low angle to S0, boudinaged qz-carb veinlets and 1cm veins are sparsely distributed and have accessory py-po-cpy. Pbls have graphitic halos and qz-carb-po-py filled strain shadows. Minor in
		<<Min: 376.85 - 408.75 Chalcopyrite>>
		<<Min: 376.85 - 408.75 0.2% Pyrrhotite>> disseminated po-py along S1 form wispy discontinuous wiggly veinlets. Py-po-cpy are associated with qz-carb veining and all together infill pbl strain shadows. One vein at 388m that is 2cm thick looks prospective with sulphides and base metal content, vei

From (m)	To (m)	Length	Sample #	Au Best ppm	Ag Best ppm	Cu ppm	Pb ppm	Zn ppm
363.00	364.00	1.00	3634096	0.09				
364.00	365.20	1.20	3634098	0.54				
365.20	366.60	1.40	3634099	-0.025				
366.60	367.60	1.00	3634100	0.043				
367.60	369.00	1.40	3634101	0.088				
369.00	370.00	1.00	3634102	0.035				
370.00	371.05	1.05	3634103	0.025				
371.05	372.00	0.95	3634104	0.021				
372.00	373.00	1.00	3634105	0.04				
373.00	374.00	1.00	3634107	0.051				
374.00	375.00	1.00	3634108	0.042				
375.00	375.88	0.88	3634109	0.017				
375.88	376.85	0.97	3634110	0.014				
376.85	378.00	1.15	3634111	0.013				
378.00	379.50	1.50	3634112	0.018				
379.50	381.00	1.50	3634113	0.01				
381.00	382.50	1.50	3634114	0.011				

Verifying Geologist: _____ **Signature:** _____ **Report Author Initials:** _____

KARUS GOLD

Project: FG
Hole: FG-20-379

From (m)	To (m)	Rock Type & Description
		<<Min: 376.85 - 408.75 0.2% Pyrite>> disseminated po-py along S1 form wispy discontinuous wiggly veinlets. Py-po-cpy are associated with qz-carb veining and all together infill pbl strain shadows. One vein at 388m that is 2cm thick looks prospective with sulphides and base metal content, vei
		<<Alt: 376.85 - 408.75 moderate Carbonate>> qz-carbonate +/- (py-po) alteration focused along S1 and in pbl strain shadows and partially replacing pbls. Serpentine altered tightly foliated matrix. Graphitic-feldspathic pbls with graphitic halos <2mm.
		<<Vein: 376.85 - 408.75 0.2% Quartz-Carbonate-Pyrite>> veinlets and boudinaged veins <2cm thick are sparsely distributed across interval. Compositionally they are equivalent to larger veins: qz(96), ank(4), po-py-cpy(trace), accessory sericite and graphite. Morphology of the veinlets is wiggly.
		<<Struct: 377 - 377.01: primary foliation>> poor ori mark, one mark, lots of breaks in core
		<<Struct: 377.02 - 377.03: bedding>> poor ori mark, one mark, lots of breaks in core
		<<Struct: 381.5 - 381.51: vein>> poor ori mark, measured from wiggly veinlet sets semi-conformable to S0.
		<<Struct: 384.4 - 384.41: primary foliation>> poor ori mark, measured from subtle tight foliation in MKP
		<<Struct: 388.3 - 388.31: bedding (s0)>> good ori mark, measured from thin SST beds in MKP
		<<Struct: 388.32 - 388.33: primary foliation>> good ori mark, subtle foliation intersected parallel to core axis
		<<Struct: 391.1 - 391.11: vein>> good ori mark, ~0.5cm thick boudinaged QV, semi-conformable to S0
		<<Struct: 394.5 - 394.51: primary foliation>> good ori mark, subtle foliation with low S0 - S1 intersection angle
		<<Struct: 397.4 - 397.41: primary foliation>> good ori mark, tight foliation, QV veinlets follow this trend
		<<Struct: 399.4 - 399.41: primary foliation>> good ori mark, tight foliation, QV veinlets follow this trend
		<<Struct: 403 - 403.01: bedding (s0)>> good ori mark, thin f-sand beds in MKP
		<<Struct: 403.21 - 403.22: vein>> good ori mark, boundinaged QV 0.4mm thick, semi-conformable to S0
		<<Struct: 406.3 - 406.31: bedding (s0)>> good ori mark, bedding is observed to fold in and out of core axis with a open fold style and period of ~1m
		<<Struct: 406.32 - 406.33: vein>> good ori mark, qz veinlets and veins are conformable to the folded bedding.
		<<Struct: 408 - 408: bedding (s0)>> good ori mark, measured from the inflection area of one of the open folds
408.75	**413.33**	**BP Black Phyllite Silt** gradational between BP and MKP. Pbls have random orientation due to high strain. QV comprise up to 50% of this interval Lith minor: QVV
		<<Min: 408.75 - 413.33 Chalcopyrite>>

From (m)	To (m)	Length	Sample #	Au Best ppm	Ag Best ppm	Cu ppm	Pb ppm	Zn ppm
382.50	384.00	1.50	3634116	0.008				
384.00	385.50	1.50	3634117	0.006				
385.50	387.00	1.50	3634118	0.009				
387.00	388.50	1.50	3634119	0.011				
388.50	390.00	1.50	3634120	0.008				
390.00	391.50	1.50	3634121	-0.025				
391.50	393.00	1.50	3634122	-0.025				
393.00	394.50	1.50	3634123	-0.025				
394.50	396.00	1.50	3634125	0.05				
396.00	397.50	1.50	3634126	0.32				
397.50	399.00	1.50	3634127	0.11				
399.00	400.50	1.50	3634128	0.28				
400.50	402.00	1.50	3634129	0.33				
402.00	403.50	1.50	3634130	0.33				
403.50	405.00	1.50	3634131	0.11				
405.00	406.50	1.50	3634132	0.39				
406.50	407.50	1.00	3634134	0.5				
407.50	408.85	1.35	3634135	-0.025				
408.85	409.85	1.00	3634136	0.73				
409.85	411.00	1.15	3634137	0.14				

Verifying Geologist: _____ **Signature:** _____ **Report Author Initials:** _____

GeoSpark
geosparkconsulting.com

KARUS GOLD

Project: FG
Hole: FG-20-379

From (m)	To (m)	Rock Type & Description
		<<Min: 408.75 - 413.33 1% Pyrrhotite>> po-py +/- cpy are S1 controlled throughout matrix and fracture controlled in QVs. QVs are as described with the following modifiers: locally vuggy, drusy qz-(sulphosalts? Grey earthy tabular soft crystals) infills veins and vugs along with euhedral po-po-
		<<Min: 408.75 - 413.33 1% Pyrite>> po-py +/- cpy are S1 controlled throughout matrix and fracture controlled in QVs. QVs are as described with the following modifiers: locally vuggy, drusy qz-(sulphosalts? Grey earthy tabular soft crystals) infills veins and vugs along with euhedral po-po-
		<<Alt: 408.75 - 413.33 moderate Carbonate>> pervasive foliation controlled qz-carb-sulph alteration forms clots and ragged blebs throughout MKP as it partially replaces graphitic matrix and black feldspathic-quartz pbls and infills pbls strain shadows. Sulph = po-py-(cpy)
		<<Alt: 408.75 - 413.33 strong Graphite>> pervasive foliation controlled qz-carb-sulph alteration forms clots and ragged blebs throughout MKP as it partially replaces graphitic matrix and black feldspathic-quartz pbls and infills pbls strain shadows. Sulph = po-py-(cpy)
		<<Vein: 408.75 - 413.33 50% Quartz-Carbonate-Pyrite>> QVs with the following modifiers: locally vuggy, drusy qz-(sulphosalts? Grey earthy tabular soft crystals) infills veins and vugs along with euhedral po-po-(cpy).
		<<Struct: 409 - 409.01: vein>> good ori mark, measured from 5-20cm thick QV pods that are roughly aligned with folded bedding
		<<Struct: 412.3 - 412.31: vein>> good ori mark, measured from general vein trend through +/-2m
413.33	**430.05**	**MKP Knotted Phyllite Silt**
		Typical MKP with qualifiers: strong qz-carb alteration. Weakly silicified. Sheeted qz-carb-(po-py-cpy) veins 0.1-12mm thick. 15% pbls. Vein morphology is wiggly conformable to S0. well developed pbl strain shadows. Lith minor:
		<<Min: 413.33 - 425.66 Chalcopyrite>>
		<<Min: 413.33 - 425.66 0.2% Pyrrhotite>> disseminated po-py along S1 form wispy discontinuous wiggly veinlets. Py-po-cpy are associated with qz-carb veining and all together infill pbl strain shadows, veinlets have a similar composition.
		<<Min: 413.33 - 425.66 0.2% Pyrite>> disseminated po-py along S1 form wispy discontinuous wiggly veinlets. Py-po-cpy are associated with qz-carb veining and all together infill pbl strain shadows, veinlets have a similar composition.
		<<Min: 425.66 - 430.05 Chalcopyrite>>
		<<Min: 425.66 - 430.05 0.3% Pyrrhotite>> as above with addition: veins host adidtional po-py
		<<Min: 425.66 - 430.05 0.3% Pyrite>> as above with addition: veins host adidtional po-py
		<<Alt: 413.33 - 430.05 strong Porphyroblast (knots)>> weak silicification, qz-saturation, sheeted veins typically less than 3cm thick. Qz-carbonate +/- (py-po) alteration focused along S1 and in pbl strain shadows and partially replacing pbls. Serpentine altered tightly foliated matrix. Graphitic-feldspathic

From (m)	To (m)	Length	Sample #	Au Best ppm	Ag Best ppm	Cu ppm	Pb ppm	Zn ppm
411.00	412.00	1.00	3634138	-0.025				
412.00	413.33	1.33	3634139	0.27				

Verifying Geologist: _____ Signature: _____ Report Author Initials: _____

KARUS GOLD

Project: FG
Hole: FG-20-379

From (m)	To (m)	Rock Type & Description
		<<Vein: 413.33 - 425.66 5% Quartz-Carbonate-Pyrite>> two main veins in this interval: 3cm thick at 419m and 9cm thick at 421.5m. Composed of qz-(ank-po-py+/- cpy), coarse ank breccia clusters located at vein margins. Fracture/vein controlled blebby po-py.
		<<Vein: 425.66 - 430.05 12% Quartz-Carbonate-Pyrite>> Sheeted network of QVs 0.1 - 0.5mm thick and occassionally >1cm thick.
		<<Struct: 414.2 - 414.21: bedding (s0)>> good ori mark, measured from thin SST-SSL beds within the MKP
		<<Struct: 414.22 - 414.23: primary foliation>> good ori mark, subtle foliation intersected parallel to core axis
		<<Struct: 417.75 - 417.76: bedding (s0)>> good ori mark, thin beds in MKP
		<<Struct: 420 - 420.01: bedding (s0)>> good ori mark, wiggly deformed bedding in MKP
		<<Struct: 422.2 - 422.21: primary foliation>> good ori mark, well developed foliation
		<<Struct: 426.1 - 426.11: vein>> good ori mark, sheeted QVs, regular attitude.
		<<Struct: 428.3 - 428.31: vein>> good ori mark, sheeted QVs, regular attitude.
		<<Struct: 429.1 - 429.11: primary foliation>> good ori mark, moderate-well developed foliation

From (m)	To (m)	Length	Sample #	Au Best ppm	Ag Best ppm	Cu ppm	Pb ppm	Zn ppm
413.33	414.50	1.17	3634140	-0.025				
414.50	416.00	1.50	3634141	0.06				
416.00	417.50	1.50	3634143	0.08				
417.50	419.00	1.50	3634144	-0.025				
419.00	420.50	1.50	3634145	-0.025				
420.50	421.70	1.20	3634146	1.23				
421.70	423.00	1.30	3634147	-0.025				
423.00	424.50	1.50	3634148	-0.025				
424.50	425.66	1.16	3634149	-0.025				
425.66	427.00	1.34	3634150	-0.025				
427.00	428.00	1.00	3634152	-0.025				
428.00	429.00	1.00	3634153	-0.025				
429.00	430.05	1.05	3634154	0.09				

Verifying Geologist: _____ **Signature:** _____ **Report Author Initials:** _____

KARUS GOLD

Project: FG
Hole: FG-20-379

From (m)	To (m)	Rock Type & Description
430.05	**436.85**	**BP Black Phyllite silt**

50:50-BP:QV. QV have composition as described. Intense ductile and brittle deformation interval. S1 plan parallel shearing is intense. Gouge zones 1-3cm thick are // to S1. S0 and S1 are contored and folded along with QVs. Sulphosalts intergrown with po,

<<Min: 430.05 - 436.35 Chalcopyrite>>

<<Min: 430.05 - 436.85 0.9% Pyrrhotite>> High strain and faulted zone. Abundant qz-breccia. Pod-like boudins of QV (as described) 3-50cm thick. Intense sericite alteratrion pockets associated with QVs

<<Min: 430.05 - 436.85 1.2% Pyrite>> High strain and faulted zone. Abundant qz-breccia. Pod-like boudins of QV (as described) 3-50cm thick. Intense sericite alteratrion pockets associated with QVs

<<Alt: 430.05 - 458.85 strong Sericite-Carbonate-Pyrite>> zone of strong - intense sericite alteration in both the BP and SST/MKP intervals. Minor cherty chloritoid pockets in vein cavities. Pbl development and distribution is bedding controlled, later rotated relative to S1.

<<Alt: 430.05 - 458.85 strong Sericite>> zone of strong - intense sericite alteration in both the BP and SST/MKP intervals. Minor cherty chloritoid pockets in vein cavities. Pbl development and distribution is bedding controlled, later rotated relative to S1.

<<Vein: 430.05 - 436.35 40% Quartz-Carbonate-Pyrite>> highly deformed, boudinaged veins 3-20cm thick, contorted along with S1 and S0, hosted in a shear zone with 1-3cm thick gouge zones. Composition qz(94), ank(5), po-py(1), sericite alteration in host rock at vein margins.

<<Vein: 436.35 - 458.85 15% Quartz-Carbonate-Pyrite>> pod-like boudins of QV material as described above with addition: qz(91), ank(7), po-py(1.5), sericite(0.5). Rock is more competent than above interval. Interbedded BP-SST-MKP all have well developed S0 conformable, folded QVs nd with a thickness range of

<<Struct: 430.05 - 430.06: contact>> good ori mark, well defined contact between MKP and BP, see photo

<<Struct: 430.07 - 438: fault>> rubbly, brecciated, broken core, no confidence in marks or connections. Visually the zone is highly strained with a range of core axis intersections from 0 - 90 degrees. QVs are highly contorted and pod-like.

From (m)	To (m)	Length	Sample #	Au Best ppm	Ag Best ppm	Cu ppm	Pb ppm	Zn ppm
430.05	431.00	0.95	3634155	0.47				
431.00	432.00	1.00	3634156	0.68				
432.00	433.00	1.00	3634157	2.59				
433.00	434.00	1.00	3634158	1.89				
434.00	435.00	1.00	3634159	0.09				
435.00	436.00	1.00	3634161	0.2				

Verifying Geologist: _____ **Signature:** _____ **Report Author Initials:** _____

KARUS GOLD

Project: FG
Hole: FG-20-379

From (m)	To (m)	Rock Type & Description
436.85	**458.85**	**MKP Knotted Phyllite Silt**
		Interbedded MKP and BP with ~20% QVs. MKP-BP-SST transition gradationally over 50-100cm through the whole interval. QVs have high ankerite-sulphide content. Intense sericite alteration is conspicuous in BP and SST intervals. Lith minor: BP
		<<Min: 436.85 - 458.85 0.8% Pyrrhotite>> Strongly sericite altered zone with consistent QVs 5-20cm thick with relatively high sulphide content. Veins are folded in a conformable fashion with S0. Sulphide minerology of po-py-(trace cpy) and trace sulphosalts (silvery tetrahedrite?)
		<<Min: 436.85 - 458.85 1.2% Pyrite>> Strongly sericite altered zone with consistent QVs 5-20cm thick with relatively high sulphide content. Veins are folded in a conformable fashion with S0. Sulphide minerology of po-py-(trace cpy) and trace sulphosalts (silvery tetrahedrite?)
		<<Struct: 439.5 - 440.02: vein>> good ori mark, upper contact of 50cm thick vein intercept
		<<Struct: 440.7 - 440.71: primary foliation>> good ori mark, well developed foliation intersected parallel to core axis
		<<Struct: 441.7 - 441.71: vein>> poor ori mark, one mark, semi-sheeted QVs 2-10cm thick +/-2m from here
		<<Struct: 444.8 - 444.81: vein>> poor ori mark, one mark, semi-sheeted QVs 2-10cm thick +/-2m from here
		<<Struct: 448.45 - 448.46: bedding (s0)>> good ori mark, measured from well defined bedding. Bedding is folded through the interval.
		<<Struct: 448.6 - 448.61: primary foliation>> good ori mark, finely foliated, subtle expression
		<<Struct: 452.2 - 452.21: bedding (s0)>> good ori mark, high strained interval, measured from folded limb of schistose zone, QVs are conformable to S0
		<<Struct: 455 - 455.01: bedding (s0)>> good ori mark, thinly bedded SST throughout a folded interval with numerous QVs

From (m)	To (m)	Length	Sample #	Au Best ppm	Ag Best ppm	Cu ppm	Pb ppm	Zn ppm
436.00	437.00	1.00	3634162	-0.025				
437.00	438.00	1.00	3634163	0.17				
438.00	439.00	1.00	3634164	0.12				
439.00	440.00	1.00	3634165	0.64				
440.00	441.00	1.00	3634166	1.6				
441.00	442.00	1.00	3634167	0.05				
442.00	443.00	1.00	3634168	0.41				
443.00	444.00	1.00	3634170	0.98				
444.00	445.00	1.00	3634171	0.47				
445.00	446.00	1.00	3634172	3.29				
446.00	447.00	1.00	3634173	2.35				
447.00	448.00	1.00	3634174	11.74				
448.00	449.00	1.00	3634175	1.57				
449.00	450.00	1.00	3634176	0.61				
450.00	451.00	1.00	3634177	0.37				
451.00	452.00	1.00	3634179	0.26				
452.00	453.00	1.00	3634180	0.12				
453.00	454.00	1.00	3634181	0.1				
454.00	455.00	1.00	3634182	0.92				
455.00	456.00	1.00	3634183	0.38				

Verifying Geologist: _____ **Signature:** _____ **Report Author Initials:** _____

KARUS GOLD

Project: FG
Hole: FG-20-379

From (m)	To (m)	Rock Type & Description
458.85	**467.50**	**MSE — Schist — F-Sand**
		Fe-carbonate +-/ feldspar(?) porphyryblastic (knotted) sericite schist. >90% matrix replaced by sericite. Leached porphyroblasts leave a vuggy texture. ~30% QV. Lith minor:
		<<Min: 458.85 - 467.5 0.3% Pyrrhotite>> py-po dissem along S1 and controlled in fractures in QVs
		<<Min: 458.85 - 467.5 0.4% Pyrite>> py-po dissem along S1 and controlled in fractures in QVs
		<<Alt: 458.85 - 467.5 strong Sericite-Carbonate-Pyrite>> >90% sericite replacement of matrix. Leached porphyroblasts. Strong sericite-chlorite? development with ankerite in QVs.
		<<Alt: 458.85 - 467.5 moderate Sericite>> >90% sericite replacement of matrix. Leached porphyroblasts. Strong sericite-chlorite? development with ankerite in QVs.
		<<Vein: 458.85 - 467.5 30% Quartz-Carbonate-Pyrite>> ragged QVs 3-50cm thick semi-conformable to S0, leached carbonates cause vuggy texture. Medium grained sericite is the dominant alteration mineral within the veins
		<<Struct: 461.5 - 461.51: bedding (s0)>> good ori mark, thin bedding insericite schist
		<<Struct: 463.15 - 463.16: vein>> good ori mark, sheeted QVs, regular attitude.
		<<Struct: 464 - 464.01: bedding (s0)>> good ori mark, thin beds in MKS
		<<Struct: 464.03 - 464.04: primary foliation>> good ori mark, well developed foliation
		<<Struct: 467.2 - 467.21: vein>> good ori mark, QV conformable S0
467.50	**473.65**	**MKP — Knotted Phyllite — Silt**
		thinly bedded sericite-schist and phyllite, strong sericite altered matrix, minor 1-10mm thick silicified siltstone beds. Sheeted qz-carb-sulphide veinlets are conformable to S0. pervasive trace dissem py and less po. Lith minor:
		<<Min: 467.5 - 473.65 0.1% Pyrrhotite>> py-po dissem along S1 and controlled in fractures in QVs
		<<Min: 467.5 - 473.65 0.2% Pyrite>> py-po dissem along S1 and controlled in fractures in QVs
		<<Alt: 467.5 - 473.65 moderate Sericite-Carbonate-Pyrite>> sericitic knotted phyllite as described. ~0.2% dissem py
		<<Vein: 467.5 - 473.65 2% Quartz-Carbonate-Pyrite>> QVs as described 0.5 - 2cm thick sparsely distributed.
		<<Struct: 468 - 468.01: bedding (s0)>> good ori mark, thin beds in MKP
		<<Struct: 470.8 - 470.81: bedding (s0)>> good ori mark, thin bedding in MKP

From (m)	To (m)	Length	Sample #	Au Best ppm	Ag Best ppm	Cu ppm	Pb ppm	Zn ppm
456.00	457.50	1.50	3634184	0.07				
457.50	458.85	1.35	3634185	0.2				
458.85	460.00	1.15	3634186	0.65				
460.00	461.00	1.00	3634188	0.19				
461.00	462.00	1.00	3634189	0.6				
462.00	463.00	1.00	3634190	0.26				
463.00	464.00	1.00	3634191	0.39				
464.00	465.00	1.00	3634192	0.34				
465.00	466.00	1.00	3634193	-0.025				
466.00	467.50	1.50	3634194	0.06				
467.50	469.00	1.50	3634195	0.14				
469.00	470.50	1.50	3634197	0.19				
470.50	472.00	1.50	3634198	0.12				
472.00	473.65	1.65	3634199	0.15				

Verifying Geologist: _____ **Signature:** _____ **Report Author Initials:** _____

KARUS GOLD

Project: FG
Hole: FG-20-379

From (m)	To (m)	Rock Type & Description
		<<Struct: 472.4 - 472.41: primary foliation>> good ori mark, S1 parralel S0
473.65	**482.32**	**MKP Knotted Phyllite silt**
		interbedded pbl ser-schist and pbl BP, high strain zone with abundant qz-carb-sulphide veining. 0.5% Dissem blebs of py up to 8mm Lith minor: QVV
		<<Min: 473.65 - 482.32 0.4% Pyrrhotite>> py blebs 1-10mm dissem along S1, py-po intergrown infilling fractures and within veins.
		<<Min: 473.65 - 482.32 1.3% Pyrite>> py blebs 1-10mm dissem along S1, py-po intergrown infilling fractures and within veins.
		<<Alt: 473.65 - 482.32 moderate Carbonate>> carbonaceous knotted phyllite, qz-carb alteration are more carbonate rich approaching lower contact.
		<<Alt: 473.65 - 482.32 strong Sericite-Carbonate-Pyrite>> carbonaceous knotted phyllite, qz-carb alteration are more carbonate rich approaching lower contact.
		<<Vein: 473.65 - 482.32 25% Quartz-Carbonate-Pyrite>> highly deformed, boudinaged veins 3-20cm thick, contorted along with S1 and S0, Composition qz(92), ank(7), po-py(1), sericite alteration in host rock at vein margins.
		<<Struct: 473.85 - 473.86: vein>> good ori mark, regular VN attitude
		<<Struct: 477 - 477.01: primary foliation>> good ori mark, open folded S1 intersected paralell to core axis
		<<Struct: 480 - 480.01: primary foliation>> good ori mark, open folded S1 intersected paralell to core axis
		<<Struct: 481.4 - 481.41: vein>> good ori mark, open folded veins with S0

From (m)	To (m)	Length	Sample #	Au Best ppm	Ag Best ppm	Cu ppm	Pb ppm	Zn ppm
473.65	475.00	1.35	3634200	0.34				
475.00	476.00	1.00	3634201	0.29				
476.00	477.00	1.00	3634202	0.06				
477.00	478.00	1.00	3634203	0.18				
478.00	479.00	1.00	3634204	0.16				
479.00	480.50	1.50	3634206	0.31				
480.50	481.50	1.00	3634207	-0.025				
481.50	482.35	0.85	3634208	0.05				

Verifying Geologist: _____ **Signature:** _____ **Report Author Initials:** _____

KARUS GOLD

Project: FG
Hole: FG-20-379

From (m)	To (m)	Rock Type & Description
482.32	**507.00**	**SPH Pyritic Black Shale Silt**
		laminated graphitic black shale and strongly calcareous meta-sandstone. Black and white striped (zebra texture). Very poorly defined S1 throughout. Laminated bedding is open to tightly folded and locally convoluted. 0.5 modal % dissem pyrite blebs 1-10mm
		<<Min: 482.32 - 507 1.2% Pyrite>> disseminated pyrite blebs 1-10mm along S1.
		<<Alt: 482.32 - 507 strong Carbonate>> strongly calcareous graphitic and pyritic black shale and meta-sandstone (schist)
		<<Vein: 482.32 - 507 6% Quartz>> drusy white qz and coarse grained clear qz infill veins. Non-mineralized. Morphology is identical to mineralized veins in the upper MKP stratigraphy. One large vein between 496.5 - 497.25m, clear and white qz, no sulphides or accessory minerals.
		<<Struct: 484.8 - 484.81: bedding (s0)>> good ori mark, laminated graphitic shale and calcarious meta- sandstone
		<<Struct: 488.9 - 488.91: bedding (s0)>> good ori mark, laminated graphitic shale and calcarious meta- sandstone
		<<Struct: 491.35 - 491.36: bedding (s0)>> good ori mark, open fold limb, wavy intersection with drill axis
		<<Struct: 496 - 496.01: bedding (s0)>> good ori mark, laminated beds
		<<Struct: 502 - 502.01: bedding (s0)>> poor ori mark, wavy bedding intersected paralell to core axis
		<<Struct: 504 - 507: shear>> contorted laminations, sheer zone, and fault gouge at 506.7

From (m)	To (m)	Length	Sample #	Au Best ppm	Ag Best ppm	Cu ppm	Pb ppm	Zn ppm
482.35	483.30	0.95	3634209	0.12				
483.30	484.50	1.20	3634210	-0.025				
484.50	486.00	1.50	3634211	0.08				
486.00	487.50	1.50	3634212	0.022				
487.50	489.00	1.50	3634213	0.011				
489.00	490.50	1.50	3634215	0.009				
490.50	492.00	1.50	3634216	0.011				
492.00	493.50	1.50	3634217	0.012				
493.50	495.00	1.50	3634218	0.017				
495.00	496.50	1.50	3634219	0.022				
496.50	498.00	1.50	3634220	-0.0025				
498.00	499.50	1.50	3634221	0.018				
499.50	501.00	1.50	3634222	0.016				
501.00	502.50	1.50	3634223	0.015				
502.50	504.00	1.50	3634225	0.017				
504.00	505.50	1.50	3634226	0.016				
505.50	507.00	1.50	3634227	0.015				

End of Hole @ 507

Verifying Geologist: _____ **Signature:** _____ **Report Author Initials:** _____

GeoSpark: Drill Hole Report

KARUS GOLD

Project: FG
Hole: FG-20-380

Prospect:	FG	**Survey Type:**	Compass	**Log Start Date:**		**Hole Diameter:**	HQ3
Projection:	NAD83-Z10	**Survey By:**	Adam Fage	**Log End Date:**		**Core Size:**	HQ3
UTM East:	665437	**Azimuth:**	227	**Drill Company:**	Paycore	**Casing Pulled?:**	
UTM North:	5797279	**Dip:**	-55	**Drill Rig:**	Rig1	**Casing Depth (m):**	6
UTM Elevation (m):	1555	**Length (m):**	503	**Drill Started:**	2020-07-14	**Stored?:**	Yes
Local Grid:		**Hole Type:**	DD	**Drill Completed:**	2020-07-24	**Storage Location:**	HF
Local East:		**Operating Company:**	Kore Mining Ltd.	**Logged By:**	Adam Fage	**Report No:**	
Local North:				**Signature:**		**Report Author:**	_____
Local Elevation (m):		**Comments:**					
Claims Title:							
Section:							

Depth (m)	Survey Method	Survey By	Date Surveyed	Dip	Measured Azimuth	Correction Factor	Corrected Azimuth	Mag. Field	Accept Azimuth?	Accept Dip?	Comments
0	Unknown	Adam Fage		-55	225	0	225		☑	☑	
14	Unknown	Paycore		-55.1	211.7	16.6	228.3		☑	☑	
44	Unknown	Paycore		-55.7	210.9	16.6	227.5		☑	☑	
90.5	Unknown	Paycore		-56.2	211.1	16.6	227.7		☑	☑	
120.5	Unknown	Paycore		-56.6	211.9	16.6	228.5		☑	☑	
150.5	Unknown	Paycore		-57.3	212.1	16.6	228.7		☑	☑	
180	Unknown	Paycore		-57.3	212.8	16.6	229.4		☑	☑	
210.5	Unknown	Paycore		-57.9	213	16.6	229.6		☑	☑	
240.5	Unknown	Paycore		-58	213.2	16.6	229.8		☑	☑	
270.5	Unknown	Paycore		-58.1	213	16.6	229.6		☑	☑	

Verifying Geologist: _____ **Signature:** _____

GeoSpark: Drill Hole Report

Project: FG
Hole: FG-20-380

Depth (m)	Survey Method	Survey By	Date Surveyed	Dip	Measured Azimuth	Correction Factor	Corrected Azimuth	Mag. Field	Accept Azimuth?	Accept Dip?	Comments
300.5	Unknown	Paycore		-58.2	212.7	16.6	229.3		☑	☑	
330.5	Unknown	Paycore		-58.6	215.1	16.6	231.7		☑	☑	
360.5	Unknown	Paycore		-59	213.7	16.6	230.3		☑	☑	
390.5	Unknown	Paycore		-59	217.2	16.6	233.8		☑	☑	
420.5	Unknown	Paycore		-59.4	216.5	16.6	233.1		☑	☑	
471.5	Unknown	Paycore		-59.9	218	16.6	234.6		☑	☑	
503	Unknown	Paycore		-60.1	218.3	16.6	234.9		☑	☑	

Verifying Geologist: _____ **Signature:** _____ **Report Author Initials:** _____

GeoSpark: Drill Hole Report

KARUS GOLD

Project: FG
Hole: FG-20-380

From (m)	To (m)		Rock Type & Description		From (m)	To (m)	Length	Sample #	Au Best ppm	Ag Best ppm	Cu ppm	Pb ppm	Zn ppm
0.00	**4.50**	**OVB**	**Overburden**										
Overburden													
<<Min: 4.3 - 16.43 0.5% Pyrite>> py,ankerite disseminated in host													
4.50	**8.35**	**SPH**	**Pyritic Black Shale**	**silt**	4.50	5.97	1.47	3633866	0.009				
weathered sph with 15% QV, limonitic on vein margins Lith minor: qvv													
<<Alt: 4.5 - 7.9 strong Graphite>> graphitic unit, quartz veining					5.97	6.96	0.99	3633867	0.007				
<<Alt: 7.9 - 16.43 strong Porphyroblast (knots)>>					6.96	7.90	0.94	3633868	0.006				
<<Alt: 7.9 - 16.43 weak Sericite-Carbonate-Pyrite>>					7.90	9.05	1.15	3633869	0.008				
<<Vein: 4.5 - 8.25 15% Quartz-Ankerite>> weathered veins at surface													
8.35	**93.50**	**MKP**	**Knotted Phyllite**	**f-sand**	9.05	10.52	1.47	3633871	0.014				
Knotted phyllite with interbedded sph and minor sis. Quartz veins are preferentially hosted within sph. QV are limonitic and ankeritic on margins Lith minor: sph													
<<Min: 19.21 - 24.31 0.5% Pyrite>> py,ankerite disseminated in host					10.52	11.97	1.45	3633872	0.009				
<<Min: 24.31 - 48.5 0.5% Pyrite>> blebby ankerite on vein margins, disseminated py,ankerite in host					11.97	13.59	1.62	3633873	0.01				
<<Min: 48.5 - 57.7 0.5% Pyrite>> py,ankerite disseminated in host					13.59	15.00	1.41	3633874	0.008				
<<Min: 57.7 - 61.47 0.5% Pyrite>> blebby ankerite on vein margins, disseminated py,ankerite in host					15.00	16.43	1.43	3633875	0.013				
<<Min: 61.47 - 65.7 0.5% Pyrite>> py,ankerite disseminated in host					16.43	17.47	1.04	3633876	0.011				
<<Min: 65.7 - 71.43 0.5% Pyrite>> blebby ankerite on vein margins, disseminated py,ankerite in host					17.47	18.43	0.96	3633877	-0.0025				
<<Min: 71.43 - 78.6 0.5% Pyrite>> py,ankerite disseminated in host					18.43	19.65	1.22	3633878	0.012				
<<Min: 78.6 - 86 0.5% Pyrite>> blebby ankerite on vein margins, disseminated py,ankerite in host					19.65	21.00	1.35	3633880	-0.0025				
<<Min: 86 - 93.45 0.5% Pyrite>> py,ankerite disseminated in host					21.00	22.43	1.43	3633881	-0.0025				
<<Min: 93.45 - 105.53 0.5% Pyrite>> blebby ankerite on vein margins, disseminated py,ankerite in host					22.43	23.75	1.32	3633882	0.007				
<<Alt: 16.43 - 17.9 moderate Graphite>> graphitic unit, quartz veining, weak-mod sericite					23.75	24.82	1.07	3633883	0.006				
<<Alt: 16.43 - 17.9 moderate Sericite-Carbonate-Pyrite>>					24.82	26.20	1.38	3633884	0.016				
<<Alt: 17.9 - 24 strong Porphyroblast (knots)>>					26.20	27.50	1.30	3633885	0.007				
<<Alt: 24 - 26.2 strong Graphite>> graphitic unit, quartz veining, weak-mod sericite					27.50	29.00	1.50	3633886	0.01				
<<Alt: 24 - 26.2 moderate Sericite-Carbonate-Pyrite>>					29.00	30.50	1.50	3633887	0.014				

Verifying Geologist: _____ **Signature:** _____ **Report Author Initials:** _____

KARUS GOLD

Project: FG
Hole: FG-20-380

From (m)	To (m)	Rock Type & Description	From (m)	To (m)	Length	Sample #	Au Best ppm	Ag Best ppm	Cu ppm	Pb ppm	Zn ppm
		<<Alt: 26.2 - 27.5 weak Sericite-Carbonate-Pyrite>>	30.50	32.00	1.50	3633889	0.008				
		<<Alt: 26.2 - 27.5 strong Porphyroblast (knots)>>	32.00	33.00	1.00	3633890	0.005				
		<<Alt: 27.5 - 34.05 moderate Sericite-Carbonate-Pyrite>>	33.00	34.05	1.05	3633891	0.01				
		<<Alt: 27.5 - 34.05 moderate Graphite>> graphitic unit, quartz veining, weak-mod sericite	34.05	35.00	0.95	3633892	0.006				
		<<Alt: 34.05 - 37.45 strong Porphyroblast (knots)>>	35.00	36.50	1.50	3633893	0.005				
		<<Alt: 37.45 - 48.5 moderate Graphite>> graphitic unit, quartz veining, weak-mod sericite	36.50	37.45	0.95	3633894	0.006				
		<<Alt: 37.45 - 48.5 moderate Sericite-Carbonate-Pyrite>>	37.45	38.60	1.15	3633895	-0.0025				
		<<Alt: 48.5 - 57.76 weak Sericite-Carbonate-Pyrite>>	38.60	39.50	0.90	3633896	-0.0025				
		<<Alt: 48.5 - 57.76 strong Porphyroblast (knots)>> weak sericite	39.50	40.64	1.14	3633898	-0.0025				
		<<Alt: 57.76 - 61.7 strong Graphite>> graphitic unit, quartz veining, weak-mod sericite	40.64	41.55	0.91	3633899	0.014				
		<<Alt: 57.76 - 61.7 moderate Sericite-Carbonate-Pyrite>>	41.55	42.50	0.95	3633900	0.015				
		<<Alt: 61.7 - 66.6 strong Porphyroblast (knots)>>	42.50	43.70	1.20	3633901	0.056				
		<<Alt: 66.6 - 71.42 strong Graphite>> graphitic unit, quartz veining, weak-mod sericite	43.70	44.60	0.90	3633902	0.016				
		<<Alt: 66.6 - 71.42 moderate Sericite-Carbonate-Pyrite>>	44.60	45.50	0.90	3633903	0.021				
		<<Alt: 71.42 - 78.6 strong Porphyroblast (knots)>>	45.50	47.00	1.50	3633904	0.016				
		<<Alt: 78.6 - 81.02 moderate Sericite-Carbonate-Pyrite>>	47.00	48.50	1.50	3633905	0.024				
		<<Alt: 78.6 - 81.02 moderate Graphite>> graphitic unit, quartz veining, weak-mod sericite	48.50	50.00	1.50	3633907	0.012				
		<<Alt: 81.02 - 93.44 weak Sericite-Carbonate-Pyrite>>	50.00	51.50	1.50	3633908	0.006				
		<<Alt: 81.02 - 93.44 strong Porphyroblast (knots)>> patchy sericite	51.50	53.00	1.50	3633909	0.008				
		<<Alt: 93.44 - 105.55 moderate Sericite-Carbonate-Pyrite>>	53.00	54.50	1.50	3633910	0.009				
		<<Alt: 93.44 - 105.55 strong Graphite>> graphitic unit, quartz veining, weak-mod sericite	54.50	56.00	1.50	3633911	0.011				
		<<Vein: 16.43 - 19.2 15% Quartz-Ankerite>> boudinaged QV w/ ankerite on margins	56.00	57.50	1.50	3633912	0.009				
		<<Vein: 24.35 - 48.5 10% Quartz-Ankerite>> boudinaged QV w. ankerite on margins. Preferentially hosted within graphitic layers	57.50	58.60	1.10	3633913	0.007				
		<<Vein: 57.14 - 71.41 10% Quartz-Ankerite>> boudinaged 1-10cm QV w. ankerite on margins. Preferentially hosted within graphitic layers	58.60	59.60	1.00	3633914	0.17				
		<<Vein: 78.68 - 85.47 3% Quartz-Ankerite>> boudinaged 1-3cm QV, ankerite bx on margins	59.60	60.50	0.90	3633916	0.031				

Verifying Geologist: _____ **Signature:** _____ **Report Author Initials:** _____

KARUS GOLD

Project: FG
Hole: FG-20-380

From (m)	To (m)	Rock Type & Description	From (m)	To (m)	Length	Sample #	Au Best ppm	Ag Best ppm	Cu ppm	Pb ppm	Zn ppm
		<<Vein: 93.45 - 105.54 15% Quartz-Ankerite>> boudinaged 1-20cm QV w. ankerite on margins. Preferentially hosted within graphitic layers	60.50	61.47	0.97	3633917	0.049				
		<<Struct: 9.88 - 9.89: vein>> 1cm QV	61.47	62.58	1.11	3633918	0.018				
		<<Struct: 10.2 - 10.21: bedding>> thin laminations	62.58	64.09	1.51	3633919	0.012				
		<<Struct: 10.3 - 10.31: primary foliation>> foliation defined by muscovite	64.09	65.62	1.53	3633920	0.005				
		<<Struct: 12.6 - 12.61: bedding>> thin laminations	65.62	66.50	0.88	3633921	0.008				
		<<Struct: 12.7 - 12.71: primary foliation>> foliation defined by muscovite	66.50	67.71	1.21	3633922	-0.0025				
		<<Struct: 15.3 - 15.31: bedding>> thin laminations	67.71	68.60	0.89	3633923	0.01				
		<<Struct: 15.31 - 15.32: primary foliation>> foliation defined by quartz fabric	68.60	69.50	0.90	3633925	0.028				
		<<Struct: 19.5 - 19.51: primary foliation>> foliation defined by quartz fabric	69.50	71.00	1.50	3633926	0.019				
		<<Struct: 19.6 - 19.61: bedding>> thin laminations	71.00	72.50	1.50	3633927	0.018				
		<<Struct: 22 - 22.01: primary foliation>> foliation defined by quartz fabric	72.50	74.00	1.50	3633928	0.007				
		<<Struct: 22.01 - 22.02: bedding>> thin laminations	74.00	75.50	1.50	3633929	0.062				
		<<Struct: 23.7 - 23.71: primary foliation>> foliation defined by quartz fabric	75.50	77.00	1.50	3633930	0.01				
		<<Struct: 23.71 - 23.72: bedding>> thin laminations	77.00	78.50	1.50	3633931	0.011				
		<<Struct: 26.3 - 26.31: bedding>> thin laminations	78.50	79.50	1.00	3633932	0.01				
		<<Struct: 31 - 31.01: bedding>> thin laminations	79.50	80.50	1.00	3633934	0.007				
		<<Struct: 31.1 - 31.11: primary foliation>> foliation defined by quartz fabric	80.50	81.50	1.00	3633935	0.006				
		<<Struct: 34.7 - 34.71: bedding>> thin laminations	81.50	83.00	1.50	3633936	0.052				
		<<Struct: 36.7 - 36.71: bedding>> thin laminations	83.00	84.50	1.50	3633937	0.014				
		<<Struct: 36.71 - 36.72: primary foliation>> foliation defined by quartz fabric	84.50	85.47	0.97	3633938	0.067				
		<<Struct: 49.3 - 49.31: primary foliation>> foliation defined by quartz fabric	85.47	87.00	1.53	3633939	0.006				
		<<Struct: 49.31 - 49.32: bedding>> thin laminations	87.00	88.32	1.32	3633940	0.011				
		<<Struct: 56 - 56.01: bedding>> thin laminations	88.32	89.38	1.06	3633941	0.08				
		<<Struct: 57.2 - 57.21: vein>> 3cm QV	89.38	90.50	1.12	3633943	0.23				
		<<Struct: 57.3 - 57.31: bedding>> thin laminations	90.50	92.00	1.50	3633944	-0.025				
		<<Struct: 57.31 - 57.32: primary foliation>> foliation defined by quartz fabric	92.00	93.50	1.50	3633945	-0.025				

Verifying Geologist: _____ **Signature:** _____ **Report Author Initials:** _____

KARUS GOLD

Project: FG
Hole: FG-20-380

From (m)	To (m)	Rock Type & Description	From (m)	To (m)	Length	Sample #	Au Best ppm	Ag Best ppm	Cu ppm	Pb ppm	Zn ppm
<<Struct: 62.9 - 62.91: primary foliation>> foliation defined by quartz fabric											
<<Struct: 62.91 - 62.92: bedding>> thin laminations											
<<Struct: 68.4 - 68.41: primary foliation>> foliation defined by quartz fabric											
<<Struct: 68.41 - 68.42: bedding>> thin laminations											
<<Struct: 72.4 - 72.41: primary foliation>> foliation defined by quartz fabric											
<<Struct: 72.41 - 72.42: bedding>> thin laminations											
<<Struct: 79.8 - 79.81: bedding>> thin laminations											
<<Struct: 79.9 - 79.91: vein>> 1cm QV											
<<Struct: 83.2 - 83.21: primary foliation>> crenulation cleavage											
<<Struct: 83.21 - 83.22: bedding>> thin laminations											
<<Struct: 86.2 - 86.21: primary foliation>> foliation defined by quartz fabric											
<<Struct: 88.9 - 88.91: primary foliation>> foliation defined by quartz fabric											
<<Struct: 88.91 - 88.92: bedding>> thin laminations											
<<Struct: 91.9 - 91.91: primary foliation>> foliation defined by quartz fabric											
<<Struct: 91.91 - 91.92: bedding>> thin laminations											
<<Struct: 93.2 - 93.21: bedding>> thin laminations											
93.50	**105.50**	**SPH Pyritic Black Shale silt**	93.50	94.33	0.83	3633946	5				
black phyllite with 25% boudinaged quartz veining, ankerite breccias on margins and internally to veins Lith minor: mkp											
<<Struct: 97.8 - 97.81: bedding>> thin laminations			94.33	95.33	1.00	3633947	0.15				
<<Struct: 97.9 - 97.91: vein>> 6cm QV			95.33	96.50	1.17	3633948	1.3				
			96.50	97.64	1.14	3633949	0.06				
			97.64	98.72	1.08	3633950	0.052				
			98.72	99.85	1.13	3633952	0.017				
			99.85	100.96	1.11	3633953	0.034				
			100.96	102.05	1.09	3633954	0.016				
			102.05	103.06	1.01	3633955	0.018				
			103.06	104.00	0.94	3633956	0.028				

Verifying Geologist: _____ **Signature:** _____ **Report Author Initials:** _____

KARUS GOLD

Project: FG
Hole: FG-20-380

From (m)	To (m)		Rock Type & Description	
105.50	**112.61**	**MKP**	**Knotted Phyllite**	**f-sand**

MKP, weak sericiitization Lith minor:

<<Min: 105.53 - 112.73 0.5% Pyrite>> py,ankerite disseminated in host

<<Alt: 105.55 - 112.6 strong Porphyroblast (knots)>>

<<Alt: 112.6 - 121.5 moderate Graphite>> graphitic unit, quartz veining, weak-mod sericite

<<Alt: 112.6 - 121.5 moderate Sericite-Carbonate-Pyrite>>

<<Struct: 106.7 - 106.71: primary foliation>> foliation defined by quartz fabric

<<Struct: 109.7 - 109.71: primary foliation>> foliation defined by quartz fabric

From (m)	To (m)		Rock Type & Description	
112.61	**122.00**	**SPH**	**Pyritic Black Shale**	**silt**

black phyllite with 25% boudinaged quartz veining, ankerite breccias on margins and internally to veins Lith minor: qvv

<<Min: 112.73 - 124.2 0.5% Pyrite>> blebby ankerite on vein margins, insternal breccias disseminated py,ankerite in host

<<Alt: 121.5 - 129.95 weak Silica>>

<<Vein: 112.7 - 130.65 10% Quartz-Ankerite>> boudinaged 1-20cm QV w. ankerite on margins. Preferentially hosted within graphitic layers

<<Struct: 115.3 - 115.31: bedding>> thin laminations

<<Struct: 115.4 - 115.41: vein>> lower contact of 29cm QV

<<Struct: 119.2 - 119.21: primary foliation>> foliation defined by muscovite

<<Struct: 119.35 - 119.36: vein>> 13cm QV

<<Struct: 119.4 - 119.41: bedding>> thin laminations

From (m)	To (m)		Rock Type & Description	
122.00	**130.00**	**SIS**	**Interbedded Sandstone/Siltstone**	**f-sand**

Sandstone>siltstone, 20% boudinaged and laminar QV with rare ankerite on margins Lith minor:

<<Min: 124.2 - 136.6 0.5% Pyrite>> py,ankerite disseminated in host

<<Alt: 129.95 - 138 strong Porphyroblast (knots)>>

From (m)	To (m)	Length	Sample #	Au Best ppm	Ag Best ppm	Cu ppm	Pb ppm	Zn ppm
104.00	105.16	1.16	3633957	0.048				
105.16	106.20	1.04	3633958	0.012				
106.20	107.25	1.05	3633959	0.009				
107.25	108.50	1.25	3633961	0.009				
108.50	110.00	1.50	3633962	0.007				
110.00	111.50	1.50	3633963	0.01				
111.50	113.00	1.50	3633964	0.007				
113.00	114.06	1.06	3633965	0.016				
114.06	115.27	1.21	3633966	0.006				
115.27	116.00	0.73	3633967	0.008				
116.00	117.00	1.00	3633968	0.009				
117.00	117.90	0.90	3633970	-0.0025				
117.90	119.00	1.10	3633971	0.01				
119.00	120.00	1.00	3633972	0.014				
120.00	121.00	1.00	3633973	0.016				
121.00	122.00	1.00	3633974	0.006				
122.00	123.04	1.04	3633975	-0.0025				
123.04	123.98	0.94	3633976	-0.0025				
123.98	125.00	1.02	3633977	0.009				

Verifying Geologist: _____ **Signature:** _____ **Report Author Initials:** _____

GeoSpark
geosparkconsulting.com

KARUS GOLD

Project: FG
Hole: FG-20-380

From (m)	To (m)	Rock Type & Description	
		<<Struct: 122.1 - 122.11: primary foliation>> foliation defined by muscovite	
		<<Struct: 122.2 - 122.21: bedding>> thin laminations	
		<<Struct: 123.3 - 123.31: primary foliation>> crenulation cleavage	
		<<Struct: 123.31 - 123.32: bedding>> thin laminations	
130.00	**150.03**	**MKP** **Knotted Phyllite**	**f-sand**
		MKP, minor interbedded sis, QV zone from 136.4-142.2 with 30% QV, mod ser and sil, ankerite on 25% of vein margins Lith minor: sis	
		<<Min: 136.6 - 142.18 0.5% Pyrite>> blebby ankerite on vein margins, disseminated py,ankerite in host	
		<<Min: 142.18 - 150.17 0.5% Pyrite>> py,ankerite disseminated in host	
		<<Alt: 138 - 142.15 moderate Silica>>	
		<<Alt: 138 - 142.15 weak Graphite>> weakly graphitic, moderate silica,sericite	
		<<Alt: 142.15 - 150.15 strong Porphyroblast (knots)>>	
		<<Vein: 136.6 - 142.17 20% Quartz-Ankerite>> boudinaged 1-31cm QV w. ankerite on margins.	
		<<Struct: 134.2 - 134.21: bedding>> thin laminations	
		<<Struct: 134.21 - 134.22: primary foliation>> foliation defined by quartz fabric	
		<<Struct: 136 - 136.01: bedding>> thin laminations	
		<<Struct: 136.1 - 136.11: primary foliation>> foliation defined by quartz fabric	
		<<Struct: 139.6 - 139.61: fold axis>>	
		<<Struct: 144.2 - 144.21: bedding>> thin laminations	
		<<Struct: 144.3 - 144.31: primary foliation>> foliation defined by quartz fabric	
		<<Struct: 146.2 - 146.21: primary foliation>> foliation defined by quartz fabric	
		<<Struct: 146.21 - 146.22: bedding>> thin laminations	
150.03	**175.02**	**SIS** **Interbedded Sandstone/Siltstone**	**f-sand**
		Interbedded SIS with minor MKP, sparse veining below 172. Weak sericitization. Sericite and silica alteration picks up near veins from 172-175 Lith minor: mkp	
		<<Min: 150.17 - 151.04 0.5% Pyrite>> blebby ankerite on vein margins, disseminated py,ankerite in host	

From (m)	To (m)	Length	Sample #	Au Best ppm	Ag Best ppm	Cu ppm	Pb ppm	Zn ppm
125.00	126.50	1.50	3633979	0.005				
126.50	128.00	1.50	3633980	0.005				
128.00	129.50	1.50	3633981	0.01				
129.50	131.00	1.50	3633982	0.007				
131.00	132.50	1.50	3633983	0.007				
132.50	134.00	1.50	3633984	0.008				
134.00	135.50	1.50	3633985	0.007				
135.50	137.00	1.50	3633986	0.04				
137.00	138.15	1.15	3633988	-0.0025				
138.15	139.14	0.99	3633989	0.026				
139.14	140.00	0.86	3633990	-0.0025				
140.00	140.96	0.96	3633991	0.03				
140.96	142.00	1.04	3633992	0.202				
142.00	143.00	1.00	3633993	0.013				
143.00	144.50	1.50	3633994	0.006				
144.50	146.00	1.50	3633995	0.011				
146.00	147.50	1.50	3633997	0.008				
147.50	149.00	1.50	3633998	0.007				
149.00	150.07	1.07	3633999	0.007				

Verifying Geologist: _____ **Signature:** _____ **Report Author Initials:** _____

KARUS GOLD

Project: FG
Hole: FG-20-380

From (m)	To (m)	Rock Type & Description	From (m)	To (m)	Length	Sample #	Au Best ppm	Ag Best ppm	Cu ppm	Pb ppm	Zn ppm
<<Min: 151.04 - 172.14 0.5% Pyrite>> py,ankerite disseminated in host											
<<Min: 172.14 - 176.09 0.5% Pyrite>> ankerite matrix breccias on vein margins,internally, minor sulphides in mtx											
<<Alt: 150.15 - 151.04 moderate Sericite-Carbonate-Pyrite>>											
<<Alt: 150.15 - 151.04 moderate Graphite>> graphitic unit, quartz veining, weak-mod sericite											
<<Alt: 151.04 - 162.55 weak Silica>> patchy weak sil, ser,gr											
<<Alt: 151.04 - 162.55 weak Sericite-Carbonate-Pyrite>>											
<<Alt: 162.55 - 172.15 weak Sericite-Carbonate-Pyrite>>											
<<Alt: 162.55 - 172.15 moderate Porphyroblast (knots)>> patchy weak sil, ser											
<<Alt: 172.15 - 176.09 Sericite-Carbonate-Pyrite>>											
<<Alt: 172.15 - 176.09 moderate Silica>> moderate sil, ser, increasing near veins											
<<Vein: 150.18 - 157.04 3% Quartz-Ankerite>> boudinaged 1-4cm QV, ank on margins											
<<Vein: 166.4 - 172.14 1% Quartz-Ankerite>> planar 1-2cm QV											
<<Vein: 172.14 - 176.09 10% Quartz-Ankerite>> boudinaged 1-20cm QV, ankerite on margins and internal bx, minor py											
<<Struct: 150.2 - 150.21: vein>> 1cm QV											
<<Struct: 150.21 - 150.22: primary foliation>> foliation defined by quartz fabric											
<<Struct: 150.3 - 150.31: bedding>> thin laminations											
<<Struct: 153.9 - 153.91: primary foliation>> foliation defined by quartz fabric											
<<Struct: 153.91 - 153.92: bedding>> thin laminations											
<<Struct: 156.9 - 156.91: bedding>> thin laminations											
<<Struct: 156.91 - 156.92: primary foliation>> crenulation cleavage											
<<Struct: 157 - 157.01: vein>> 3cm QV											
<<Struct: 158.9 - 158.91: bedding>> thin laminations											
<<Struct: 158.91 - 158.92: primary foliation>> foliation defined by quartz fabric											
<<Struct: 161.7 - 161.71: bedding>> thin laminations											
<<Struct: 161.71 - 161.72: primary foliation>> foliation defined by quartz fabric											
<<Struct: 166.5 - 166.51: bedding>> thin laminations											

Verifying Geologist: _____ **Signature:** _____ **Report Author Initials:** _____

KARUS GOLD

Project: FG
Hole: FG-20-380

From (m)	To (m)	Rock Type & Description
		<<Struct: 168.2 - 168.21: bedding>> thin laminations
		<<Struct: 172 - 172.01: primary foliation>> foliation defined by quartz fabric
		<<Struct: 172.01 - 172.02: bedding>> thin laminations
175.02	**220.70**	**MKP Knotted Phyllite f-sand**
		MKP, minor interbedded sis, QV zone at upper contact from 175.02-176.09. broken zone from 187.97- 192.4 (dropped box maybe?)sparse/noneixistant veining until lower contact (222.7-222.77) Lith minor: sis
		<<Min: 176.09 - 209.12 0.5% Pyrite>> py,ankerite disseminated in host

From (m)	To (m)	Length	Sample #	Au Best ppm	Ag Best ppm	Cu ppm	Pb ppm	Zn ppm
150.07	151.04	0.97	3634000	0.015				
151.04	152.52	1.48	3635751	0.007				
152.52	154.00	1.48	3635752	0.006				
154.00	155.50	1.50	3635753	-0.0025				
155.50	157.00	1.50	3635754	-0.0025				
157.00	158.00	1.00	3635756	0.006				
158.00	159.50	1.50	3635757	0.007				
159.50	161.00	1.50	3635758	0.005				
161.00	162.50	1.50	3635759	0.006				
162.50	164.00	1.50	3635760	0.006				
164.00	165.50	1.50	3635761	0.008				
165.50	167.00	1.50	3635762	0.006				
167.00	168.50	1.50	3635763	0.026				
168.50	170.00	1.50	3635765	0.006				
170.00	171.50	1.50	3635766	-0.0025				
171.50	172.30	0.80	3635767	0.102				
172.30	173.00	0.70	3635768	0.009				
173.00	174.50	1.50	3635769	-0.0025				
174.50	175.02	0.52	3635770	0.012				
175.02	176.09	1.07	3635771	0.007				
176.09	177.50	1.41	3635772	0.006				
177.50	179.00	1.50	3635774	-0.0025				

Verifying Geologist: _____ **Signature:** _____ **Report Author Initials:** _____

KARUS GOLD

Project: FG
Hole: FG-20-380

From (m)	To (m)	Rock Type & Description	From (m)	To (m)	Length	Sample #	Au Best ppm	Ag Best ppm	Cu ppm	Pb ppm	Zn ppm
		<<Min: 209.12 - 220.7 0.5% Pyrite>> dis, blebby ankerite increases	179.00	180.50	1.50	3635775	-0.0025				
		<<Alt: 176.09 - 188 weak Sericite-Carbonate-Pyrite>>	180.50	182.00	1.50	3635776	-0.0025				
		<<Alt: 176.09 - 188 moderate Porphyroblast (knots)>> patchy weak sil, ser	182.00	183.50	1.50	3635777	0.006				
		<<Alt: 188 - 192.5 moderate Graphite>> graphitic rubbly zone	183.50	185.00	1.50	3635778	-0.0025				
		<<Alt: 188 - 192.5 weak Sericite-Carbonate-Pyrite>>	185.00	186.50	1.50	3635779	-0.0025				
		<<Alt: 192.5 - 220.7 weak Sericite-Carbonate-Pyrite>>	186.50	188.00	1.50	3635780	-0.0025				
		<<Alt: 192.5 - 220.7 moderate Porphyroblast (knots)>> patchy weak sil, ser	188.00	189.50	1.50	3635781	-0.0025				
		<<Struct: 178.4 - 178.41: primary foliation>> foliation defined by quartz fabric	189.50	191.00	1.50	3635783	0.008				
		<<Struct: 178.41 - 178.42: bedding>> thin laminations	191.00	192.50	1.50	3635784	0.006				
		<<Struct: 179.9 - 179.91: primary foliation>> foliation defined by quartz fabric	192.50	194.00	1.50	3635785	0.005				
		<<Struct: 179.91 - 179.92: bedding>> thin laminations	194.00	195.50	1.50	3635786	0.006				
		<<Struct: 182 - 182.01: primary foliation>> foliation defined by quartz fabric	195.50	197.00	1.50	3635787	-0.0025				
		<<Struct: 182.01 - 182.02: bedding>> thin laminations	197.00	198.50	1.50	3635788	0.006				
		<<Struct: 186.6 - 186.61: primary foliation>> foliation defined by quartz fabric	198.50	200.00	1.50	3635789	-0.0025				
		<<Struct: 186.61 - 186.62: bedding>> thin laminations	200.00	201.50	1.50	3635790	0.007				
		<<Struct: 192.8 - 192.81: primary foliation>> foliation defined by quartz fabric	201.50	203.00	1.50	3635792	0.009				
		<<Struct: 192.81 - 192.82: bedding>> thin laminations	203.00	204.50	1.50	3635793	0.01				
		<<Struct: 195.7 - 195.71: bedding>> thin laminations	204.50	206.00	1.50	3635794	0.01				
		<<Struct: 195.71 - 195.72: primary foliation>> foliation defined by quartz fabric	206.00	207.50	1.50	3635795	0.007				
		<<Struct: 199.1 - 199.11: primary foliation>> foliation defined by quartz fabric	207.50	209.00	1.50	3635796	0.009				
		<<Struct: 202.8 - 202.81: primary foliation>> foliation defined by quartz fabric	209.00	210.50	1.50	3635797	0.01				
		<<Struct: 202.81 - 202.82: bedding>> thin laminations	210.50	212.00	1.50	3635798	0.009				
		<<Struct: 206.2 - 206.21: bedding>> thin laminations	212.00	213.50	1.50	3635799	-0.025				
		<<Struct: 206.21 - 206.22: primary foliation>> foliation defined by quartz fabric	213.50	215.00	1.50	3635801	-0.025				
		<<Struct: 208.3 - 208.31: primary foliation>> foliation defined by quartz fabric	215.00	216.50	1.50	3635802	-0.025				
		<<Struct: 208.31 - 208.32: bedding>> thin laminations	216.50	218.00	1.50	3635803	-0.025				
		<<Struct: 210.4 - 210.41: primary foliation>> foliation defined by quartz fabric	218.00	219.50	1.50	3635804	-0.025				

Verifying Geologist: _____ **Signature:** _____ **Report Author Initials:** _____

KARUS GOLD

Project: FG
Hole: FG-20-380

From (m)	To (m)	Rock Type & Description
		<<Struct: 210.41 - 210.42: bedding>> thin laminations
220.70	**247.50**	**SIS Interbedded silt Sandstone/Siltstone**
		Sand and silstone interbedded withgraphitic phyllite with 15% QV. Ankerite on vein margins. Weak-moserate sil,ser, increasing near vein margins Lith minor: sph
		<<Min: 220.7 - 227.6 0.5% Pyrite>> ankerite breccias on vein margins, ank,py disseminated in host
		<<Min: 227.6 - 247.55 0.5% Pyrite>> ankerite breccias on vein margins, ank,py disseminated in host
		<<Alt: 220.7 - 247.55 moderate Sericite-Carbonate-Pyrite>>
		<<Alt: 220.7 - 247.55 moderate Graphite>> variably graphitic zone, weak-mod sil,ser, increasing near veins
		<<Vein: 220.7 - 226.3 2% Quartz-Ankerite>> boudinaged 1-60cm QV, ankerite on margins and internal bx, very minor py
		<<Vein: 226.3 - 247.55 13% Quartz-Ankerite>> boudinaged 1-30cm QV, ankerite on margins and internal bx, very minor py
		<<Struct: 227.3 - 227.31: bedding>> thin laminations
		<<Struct: 227.31 - 227.32: primary foliation>> foliation defined by quartz fabric
		<<Struct: 229.6 - 229.61: vein>> 4cm QV
		<<Struct: 229.65 - 229.66: fold axis>>
		<<Struct: 229.7 - 229.71: bedding>> thin laminations
		<<Struct: 229.71 - 229.72: primary foliation>> foliation defined by quartz fabric
		<<Struct: 231.7 - 231.71: primary foliation>> foliation defined by quartz fabric
		<<Struct: 231.71 - 231.72: bedding>> thin laminations
		<<Struct: 235.6 - 235.61: primary foliation>> foliation defined by quartz fabric
		<<Struct: 235.61 - 235.62: bedding>> thin laminations
		<<Struct: 238.77 - 238.78: vein>> 3cm QV
		<<Struct: 238.8 - 238.81: primary foliation>> foliation defined by quartz fabric
		<<Struct: 238.81 - 238.82: bedding>> thin laminations
		<<Struct: 240.7 - 240.71: bedding>> thin laminations
		<<Struct: 242.4 - 242.41: primary foliation>> crenulation cleavage

From (m)	To (m)	Length	Sample #	Au Best ppm	Ag Best ppm	Cu ppm	Pb ppm	Zn ppm
219.50	220.70	1.20	3635805	-0.025				

Verifying Geologist: _____ **Signature:** _____ **Report Author Initials:** _____

KARUS GOLD

Project: FG
Hole: FG-20-380

From (m)	To (m)	Rock Type & Description
<<Struct: 242.41 - 242.42: bedding>>		thin laminations
<<Struct: 244.5 - 244.51: bedding>>		thin laminations

From (m)	To (m)	Length	Sample #	Au Best ppm	Ag Best ppm	Cu ppm	Pb ppm	Zn ppm
220.70	221.75	1.05	3635806	0.26				
221.75	222.77	1.02	3635807	1.05				
222.77	223.88	1.11	3635808	0.06				
223.88	224.81	0.93	3635810	-0.025				
224.81	225.92	1.11	3635811	0.74				
225.92	227.00	1.08	3635812	0.17				
227.00	228.11	1.11	3635813	-0.025				
228.11	229.00	0.89	3635814	0.08				
229.00	230.00	1.00	3635815	0.07				
230.00	230.98	0.98	3635816	0.05				
230.98	231.96	0.98	3635817	0.07				
231.96	233.00	1.04	3635819	0.1				
233.00	234.00	1.00	3635820	0.79				
234.00	234.88	0.88	3635821	-0.025				
234.88	236.00	1.12	3635822	0.09				
236.00	237.00	1.00	3635823	0.08				
237.00	237.96	0.96	3635824	-0.025				
237.96	239.00	1.04	3635825	-0.025				
239.00	239.87	0.87	3635826	-0.025				
239.87	240.86	0.99	3635828	0.37				
240.86	242.19	1.33	3635829	-0.025				
242.19	243.50	1.31	3635830	0.008				
243.50	244.38	0.88	3635831	0.067				
244.38	245.50	1.12	3635832	0.017				
245.50	246.50	1.00	3635833	0.006				

Verifying Geologist: _____ **Signature:** _____ **Report Author Initials:** _____

KARUS GOLD

Project: FG
Hole: FG-20-380

From (m)	To (m)	Rock Type & Description	From (m)	To (m)	Length	Sample #	Au Best ppm	Ag Best ppm	Cu ppm	Pb ppm	Zn ppm
			246.50	247.55	1.05	3635834	0.044				
247.50	**270.50 MKP**	**Knotted Phyllite** **f-sand**	247.55	249.00	1.45	3635835	0.011				
Knotted phyllite interbedded with sand/siltstone and minor graphitic phyllite. A 10-40cm QV occurs every 1-4m, prefererntially hosted in graphitic units. Patchy weak-moderate ser,sil Lith minor: sis											
<<Min: 247.55 - 252.89 0.5% Pyrite>> py,ankerite disseminated in host			249.00	250.45	1.45	3635837	0.015				
<<Min: 252.89 - 270.8 0.5% Pyrite>> py,ankerite disseminated in host, ankerite on vein margins			250.45	252.03	1.58	3635838	0.016				
<<Alt: 247.55 - 270.8 weak Sericite-Carbonate-Pyrite>>			252.03	252.89	0.86	3635839	0.011				
<<Alt: 247.55 - 270.8 moderate Porphyroblast (knots)>> patchy graphite, sil, ser, dominantly near veins			252.89	254.00	1.11	3635840	0.013				
<<Vein: 247.55 - 270.8 3% Quartz-Ankerite>> boudinaged 1-25cm QV, ankerite on margins, one every 1-3m			254.00	255.50	1.50	3635841	0.009				
<<Struct: 247.9 - 247.91: primary foliation>> crenulation cleavage			255.50	257.00	1.50	3635842	0.011				
<<Struct: 247.91 - 247.92: bedding>> thin laminations			257.00	258.50	1.50	3635843	0.028				
<<Struct: 253.7 - 253.71: bedding>> thin laminations			258.50	260.00	1.50	3635844	0.03				
<<Struct: 257.7 - 257.71: primary foliation>> crenulation cleavage			260.00	261.50	1.50	3635846	0.047				
<<Struct: 257.71 - 257.72: bedding>> thin laminations			261.50	262.91	1.41	3635847	0.189				
<<Struct: 260.3 - 260.31: primary foliation>> foliation defined by quartz fabric			262.91	264.00	1.09	3635848	0.686				
<<Struct: 260.31 - 260.32: bedding>> thin laminations			264.00	264.96	0.96	3635849	0.024				
<<Struct: 264.14 - 264.15: vein>> 7cm QV			264.96	266.00	1.04	3635850	0.014				
<<Struct: 264.3 - 264.31: primary foliation>> crenulation cleavage			266.00	267.50	1.50	3635851	0.017				
<<Struct: 264.31 - 264.32: bedding>> thin laminations			267.50	268.40	0.90	3635852	0.018				
<<Struct: 266.4 - 266.41: primary foliation>> crenulation cleavage			268.40	269.26	0.86	3635853	0.046				
			269.26	270.50	1.24	3635855	0.045				
270.50	**286.33 MKP**	**Knotted Phyllite** **f-sand**	270.50	272.00	1.50	3635856	0.014				
knotted phyllite with minor interbedded sandstone. Weak sericitization Lith minor: sis											
<<Min: 270.8 - 286.33 0.5% Pyrite>> py,ankerite disseminated in host			272.00	273.50	1.50	3635857	0.01				
<<Alt: 270.8 - 286.33 strong Porphyroblast (knots)>>			273.50	275.00	1.50	3635858	0.014				
<<Struct: 270.6 - 270.61: primary foliation>> foliation defined by quartz fabric			275.00	276.50	1.50	3635859	0.014				
<<Struct: 270.61 - 270.62: bedding>> thin laminations			276.50	278.00	1.50	3635860	0.015				

Verifying Geologist: _____ **Signature:** _____ **Report Author Initials:** _____

KARUS GOLD

Project: FG
Hole: FG-20-380

From (m)	To (m)	Rock Type & Description
		<<Struct: 272.3 - 272.31: bedding>> thin laminations
		<<Struct: 275.4 - 275.41: primary foliation>> foliation defined by quartz fabric
		<<Struct: 278.4 - 278.41: bedding>> foliation defined by quartz fabric
		<<Struct: 282.3 - 282.31: bedding>> thin laminations
		<<Struct: 282.31 - 282.32: primary foliation>> foliation defined by quartz fabric
		<<Struct: 284.6 - 284.61: bedding>> thin laminations
		<<Struct: 284.61 - 284.62: primary foliation>> foliation defined by quartz fabric
286.33	**297.78**	**SPH Pyritic Black Shale silt**
		Quartz vein zone, SPH>SIS with 20% 1-100cm boudinaged and planar QV. From 286.33-281, py,po>Ankerite on vein margins and breccias but the remainader has Ankerite>>Py,po Lith minor: qvv
		<<Min: 286.33 - 289 1% Pyrrhotite>>
		<<Min: 286.33 - 289 1% Pyrite>> py,po on vein margins, breccias. Py disseminated in host
		<<Min: 289 - 297.78 0.5% Pyrite>> ankerite on vein margins, breccias. Py,ank disseminated in host
		<<Alt: 286.33 - 297.78 moderate Sericite-Carbonate-Pyrite>>
		<<Alt: 286.33 - 297.78 strong Graphite>> Graphitic zone, mod-strong sil and ser, increasing near veins
		<<Vein: 286.33 - 297.78 20% Quartz-Ankerite>> boudinaged 1-100cm QV, py,po>ank to 289, ank>>py,po after 289
		<<Struct: 287.1 - 287.11: primary foliation>> crenulation cleavage
		<<Struct: 290.6 - 290.61: primary foliation>> thin laminations
		<<Struct: 293.6 - 293.61: bedding>> thin laminations

From (m)	To (m)	Length	Sample #	Au Best ppm	Ag Best ppm	Cu ppm	Pb ppm	Zn ppm
278.00	279.50	1.50	3635861	0.011				
279.50	281.00	1.50	3635862	0.012				
281.00	282.50	1.50	3635864	0.011				
282.50	284.00	1.50	3635865	0.013				
284.00	285.50	1.50	3635866	0.011				
285.50	286.33	0.83	3635867	0.024				
286.33	287.00	0.67	3635868	0.009				
287.00	288.07	1.07	3635869	0.1				
288.07	288.95	0.88	3635870	0.08				
288.95	290.12	1.17	3635871	2.42				
290.12	291.07	0.95	3635873	-0.025				
291.07	292.11	1.04	3635874	0.11				
292.11	293.00	0.89	3635875	-0.025				
293.00	294.07	1.07	3635876	-0.025				

Verifying Geologist: _____ **Signature:** _____ **Report Author Initials:** _____

KARUS GOLD

Project: FG
Hole: FG-20-380

From (m)	To (m)	Rock Type & Description	From (m)	To (m)	Length	Sample #	Au Best ppm	Ag Best ppm	Cu ppm	Pb ppm	Zn ppm
			294.07	294.93	0.86	3635877	-0.025				
			294.93	296.00	1.07	3635878	0.06				
			296.00	296.98	0.98	3635879	3.5				
			296.98	297.78	0.80	3635880	0.36				
297.78	**345.11**	**MKP** **Knotted Phyllite** **f-sand**									
Typical knotted phyllite. QV from 307.45-307.72, Seven 1cm QV between 324.5-325, QV from 342.7-342.74,343.16-343.41 Lith minor:											
<<Min: 297.78 - 342.7 0.5% Pyrite>> py,ankerite disseminated in host											
<<Min: 342.7 - 347 0.5% Pyrite>> increase of ankerite and blebs along foliation											
<<Alt: 297.78 - 345.11 strong Porphyroblast (knots)>>											
<<Vein: 307.45 - 307.78 100% Quartz-Carbonate>> minor ankerite on margins											
<<Vein: 324.5 - 325 8% Quartz-Carbonate>>											
<<Vein: 342.7 - 353.75 10% Quartz-Ankerite>> ankerite>>py on margins and internal breccias											
<<Struct: 300.4 - 300.41: primary foliation>> foliation defined by quartz fabric											
<<Struct: 300.41 - 300.42: bedding>> thin laminations											
<<Struct: 303.1 - 303.11: primary foliation>> foliation defined by quartz fabric											
<<Struct: 303.11 - 303.12: bedding>> thin laminations											
<<Struct: 305.3 - 305.31: primary foliation>> foliation defined by quartz fabric											
<<Struct: 309.4 - 309.41: primary foliation>> foliation defined by quartz fabric											
<<Struct: 309.41 - 309.42: bedding>> thin laminations											
<<Struct: 312.6 - 312.61: primary foliation>> foliation defined by quartz fabric											
<<Struct: 312.61 - 312.62: bedding>> thin laminations											
<<Struct: 315.6 - 315.61: primary foliation>> foliation defined by quartz fabric											
<<Struct: 315.7 - 315.71: bedding>> thin laminations											
<<Struct: 319.9 - 319.91: primary foliation>> foliation defined by quartz fabric											
<<Struct: 319.91 - 319.92: bedding>> thin laminations											
<<Struct: 323.1 - 323.11: primary foliation>> foliation defined by quartz fabric											

Verifying Geologist: _____ **Signature:** _____ **Report Author Initials:** _____

KARUS GOLD

Project: FG
Hole: FG-20-380

From (m)	To (m)	Rock Type & Description
		<<Struct: 323.11 - 323.12: bedding>> thin laminations
		<<Struct: 324.9 - 324.91: bedding>> folding near QV thin laminations
		<<Struct: 325.1 - 325.11: primary foliation>> foliation defined by quartz fabric
		<<Struct: 328.5 - 328.51: primary foliation>> foliation defined by quartz fabric
		<<Struct: 332 - 332.01: primary foliation>> foliation defined by quartz fabric
		<<Struct: 335.6 - 335.61: primary foliation>> foliation defined by quartz fabric
		<<Struct: 337.9 - 337.91: primary foliation>> foliation defined by quartz fabric
		<<Struct: 337.91 - 337.92: bedding>> thin laminations
		<<Struct: 341.8 - 341.81: primary foliation>> foliation defined by quartz fabric
		<<Struct: 341.81 - 341.82: bedding>> thin laminations
		<<Struct: 342.74 - 342.75: vein>> 4cm QV
		<<Struct: 342.9 - 342.91: bedding>> thin laminations
		<<Struct: 342.91 - 342.92: primary foliation>> foliation defined by quartz fabric

From (m)	To (m)	Length	Sample #	Au Best ppm	Ag Best ppm	Cu ppm	Pb ppm	Zn ppm
297.78	299.00	1.22	3635882	-0.025				
299.00	300.06	1.06	3635883	0.63				
300.06	301.40	1.34	3635884	-0.025				
301.40	302.40	1.00	3635885	-0.025				
302.40	303.50	1.10	3635886	-0.025				
303.50	305.00	1.50	3635887	-0.025				
305.00	306.50	1.50	3635888	0.14				
306.50	307.45	0.95	3635889	1.14				
307.45	308.00	0.55	3635891	0.52				
308.00	309.50	1.50	3635892	-0.025				
309.50	311.00	1.50	3635893	-0.025				
311.00	312.50	1.50	3635894	-0.025				
312.50	314.00	1.50	3635895	0.013				
314.00	315.50	1.50	3635896	0.015				

Verifying Geologist: _____ **Signature:** _____ **Report Author Initials:** _____

Project: FG
Hole: FG-20-380

From (m)	To (m)	Rock Type & Description
345.11	**354.36**	**SIS Interbedded silt Sandstone/Siltstone**

QV zone, SIS with interbedded MKP and minor SPH. 10% 1-30cm boudinaged QV. Ankerite>py on margins and internal breccias. Moderate ser,sil Lith minor: mkp

<<Min: 347 - 353.7 1% Pyrite>> Ankerite>py,po in blebs along vein margins and internal breccias

<<Min: 353.7 - 358.9 0.5% Pyrite>> py,ankerite disseminated in host

From (m)	To (m)	Length	Sample #	Au Best ppm	Ag Best ppm	Cu ppm	Pb ppm	Zn ppm
315.50	317.00	1.50	3635897	0.021				
317.00	318.50	1.50	3635898	0.042				
318.50	320.00	1.50	3635900	0.054				
320.00	321.50	1.50	3635901	0.025				
321.50	323.00	1.50	3635902	0.081				
323.00	324.50	1.50	3635903	0.047				
324.50	326.00	1.50	3635904	0.278				
326.00	327.50	1.50	3635905	0.04				
327.50	329.00	1.50	3635906	0.037				
329.00	330.50	1.50	3635907	0.02				
330.50	332.00	1.50	3635909	0.01				
332.00	333.50	1.50	3635910	0.009				
333.50	335.00	1.50	3635911	0.118				
335.00	336.50	1.50	3635912	0.067				
336.50	338.00	1.50	3635913	0.04				
338.00	339.50	1.50	3635914	0.032				
339.50	341.00	1.50	3635915	0.022				
341.00	342.50	1.50	3635916	0.085				
342.50	343.49	0.99	3635918	0.049				
343.49	344.11	0.62	3635919	0.006				
344.11	345.11	1.00	3635920	-0.025				

Verifying Geologist: _____ **Signature:** _____ **Report Author Initials:** _____

KARUS GOLD

Project: FG
Hole: FG-20-380

From (m)	To (m)	Rock Type & Description	From (m)	To (m)	Length	Sample #	Au Best ppm	Ag Best ppm	Cu ppm	Pb ppm	Zn ppm
<<Alt: 345.11 - 354.36 moderate Graphite>> graphitic zone, mod ser,sil, increasing near veins											
<<Alt: 345.11 - 354.36 moderate Sericite-Carbonate-Pyrite>>											
<<Struct: 346.9 - 346.91: fold axis>>											
<<Struct: 350.75 - 350.76: bedding>> thin laminations											
<<Struct: 350.8 - 350.81: fold axis>>											
<<Struct: 353.8 - 353.81: bedding>> thin laminations											
<<Struct: 353.81 - 353.82: fold axis>>											
			345.11	346.65	1.54	3635921	-0.025				
			346.65	347.58	0.93	3635922	0.33				
			347.58	348.50	0.92	3635923	0.25				
			348.50	349.50	1.00	3635924	0.86				
			349.50	350.45	0.95	3635925	1.56				
			350.45	351.50	1.05	3635927	0.31				
			351.50	352.47	0.97	3635928	0.29				
			352.47	353.60	1.13	3635929	4.38				
			353.60	354.36	0.76	3635930	0.9				
354.36	**358.90**	**MKP** **Knotted Phyllite** **f-sand**									
Typical knotted phyllite. Lith minor:											
<<Alt: 354.36 - 358.9 strong Porphyroblast (knots)>>											
<<Struct: 357.1 - 357.11: primary foliation>> foliation defined by quartz fabric											
<<Struct: 357.11 - 357.12: bedding>> thin laminations											
			354.36	355.68	1.32	3635931	0.55				
			355.68	357.00	1.32	3635932	0.64				
			357.00	358.23	1.23	3635933	1.15				
			358.23	359.08	0.85	3635934	1.01				

Verifying Geologist: _____ **Signature:** _____ **Report Author Initials:** _____

KARUS GOLD

Project: FG
Hole: FG-20-380

From (m)	To (m)	Rock Type & Description
358.90	**370.07**	**SIS Interbedded silt Sandstone/Siltstone**

QV zone, SIS with interbedded MKP and minor SPH, SPH preferentially near veins. 10% 1-35cm boudinaged QV. Ankerite=py,po on margins and internal breccias. Moderate ser,sil Lith minor: mkp

<<Min: 358.9 - 370.07 1.5% Pyrite>> ankerite=py,po in blebs along vein margins, internal breccias, disseminated in host

<<Alt: 358.9 - 370.07 moderate Graphite>> graphitic zone, mod ser,sil, increasing near veins

<<Alt: 358.9 - 370.07 moderate Sericite-Carbonate-Pyrite>>

<<Vein: 359.9 - 370.07 8% Quartz-Ankerite>> ankerite=py,po on margins and internal breccias

<<Struct: 360.1 - 360.11: bedding>> thin laminations

<<Struct: 366.22 - 366.23: vein>> 8cm QV

<<Struct: 366.3 - 366.31: bedding>> thin laminations

<<Struct: 368.66 - 368.67: vein>> 3cm qv

<<Struct: 369.2 - 369.21: primary foliation>> foliation defined by quartz fabric

<<Struct: 369.21 - 369.22: bedding>> thin laminations

From (m)	To (m)	Length	Sample #	Au Best ppm	Ag Best ppm	Cu ppm	Pb ppm	Zn ppm
359.08	360.00	0.92	3635936	1.05				
360.00	361.00	1.00	3635937	0.33				
361.00	362.00	1.00	3635938	1.2				
362.00	363.00	1.00	3635939	1.8				
363.00	364.07	1.07	3635940	5.13				
364.07	365.00	0.93	3635941	1.19				
365.00	366.00	1.00	3635942	0.64				
366.00	367.00	1.00	3635943	9.01				
367.00	368.00	1.00	3635945	0.48				
368.00	369.00	1.00	3635946	0.31				
369.00	370.07	1.07	3635947	2.4				
370.07	371.00	0.93	3635948	0.35				

Verifying Geologist: _____ **Signature:** _____ **Report Author Initials:** _____

KARUS GOLD

Project: FG
Hole: FG-20-380

From (m)	To (m)	Rock Type & Description
370.07	**388.00**	**MKP Knotted Phyllite f-sand**
		MKP, patchy wek-moderate ser,sil, rare 1-2cm bx QV Lith minor:
		<<Min: 370.07 - 374 0.5% Pyrite>> py,ankerite disseminated in host ,increase of ankerite from typical mkp
		<<Min: 374 - 388.5 0.5% Pyrite>> py,ankerite disseminated in host
		<<Alt: 370.07 - 388 strong Porphyroblast (knots)>>
		<<Struct: 373.2 - 373.21: bedding>> thin laminations
		<<Struct: 375.1 - 375.11: primary foliation>> foliation defined by quartz fabric
		<<Struct: 378.6 - 378.61: primary foliation>> foliation defined by quartz fabric
		<<Struct: 381.7 - 381.71: primary foliation>> foliation defined by quartz fabric
		<<Struct: 381.71 - 381.72: bedding>> thin laminations
		<<Struct: 384.6 - 384.61: bedding>> thin laminations
		<<Struct: 387.1 - 387.11: primary foliation>> foliation defined by quartz fabric
		<<Struct: 387.11 - 387.12: bedding>> thin laminations
388.00	**400.50**	**SIS Interbedded Sandstone/Siltstone**
		interbedded,sis,mkp,sph. Patchy graphite. 5% 1-60cm QV w/ ankerite bx on margins, moderate ser,sil increasing near veins Lith minor: mkp
		<<Min: 388.5 - 404 0.5% Pyrite>> ankerite on vein margins, breccias. Py,ank disseminated in host
		<<Alt: 388 - 400.5 moderate Graphite>> variably graphitic zone, weak-mod sil,ser, increasing near veins
		<<Alt: 388 - 400.5 moderate Sericite-Carbonate-Pyrite>>
		<<Vein: 388.5 - 399.67 6% Quartz-Ankerite>> 3-60cm boudinaged QV. ankerite on margins and internal breccias
		<<Vein: 399.67 - 407.5 3% Quartz-Ankerite>> 1-5cm boudinaged QV.py,po,ankerite on margins and interal breccias
		<<Struct: 389.99 - 390: vein>> 5cm QV
		<<Struct: 390.2 - 390.21: primary foliation>> foliation defined by muscovite
		<<Struct: 394.1 - 394.11: primary foliation>> foliation defined by quartz fabric
		<<Struct: 397.4 - 397.41: vein>> 30cm QV

From (m)	To (m)	Length	Sample #	Au Best ppm	Ag Best ppm	Cu ppm	Pb ppm	Zn ppm
371.00	372.50	1.50	3635949	0.25				
372.50	374.00	1.50	3635950	0.18				
374.00	375.50	1.50	3635951	-0.025				
375.50	377.00	1.50	3635952	0.44				
377.00	378.50	1.50	3635954	5.09				
378.50	380.00	1.50	3635955	0.08				
380.00	381.50	1.50	3635956	-0.025				
381.50	383.00	1.50	3635957	-0.025				
383.00	384.50	1.50	3635958	0.06				
384.50	386.00	1.50	3635959	0.32				
386.00	387.50	1.50	3635960	0.64				
387.50	388.50	1.00	3635961	1.72				
388.50	389.50	1.00	3635963	-0.025				
389.50	390.50	1.00	3635964	0.1				
390.50	391.60	1.10	3635965	0.07				
391.60	392.54	0.94	3635966	0.87				
392.54	393.50	0.96	3635967	0.66				
393.50	394.42	0.92	3635968	0.54				
394.42	395.52	1.10	3635969	0.68				
395.52	396.50	0.98	3635970	0.38				
396.50	397.50	1.00	3635972	0.15				
397.50	398.55	1.05	3635973	0.2				
398.55	399.50	0.95	3635974	0.12				

Verifying Geologist: _____ **Signature:** _____ **Report Author Initials:** _____

KARUS GOLD

Project: FG
Hole: FG-20-380

From (m)	To (m)	Rock Type & Description
400.50	**475.96**	**SPH Pyritic Black Shale silt**
		laminated graphitic black phyllite with minor sections of sis. From 400.5-410.5, minor interbedded sis with 5% quartz veining. 40cm QV at 437.77.Large clots of pyrite >1cm 459.5-461. Grading in and out of SIS with 5% QV from 471.8-475.96 Lith minor:
		<<Min: 404 - 410.48 1% Pyrite>> ankerite,py on vein margins, breccias. Py,ank disseminated in host
		<<Min: 410.48 - 411.5 1.5% Pyrite>> disseminated and cubic pyrite throughout
		<<Min: 411.5 - 416.85 2% Pyrite>> blebby pyrite along foliation
		<<Min: 416.85 - 433.9 1% Pyrite>> blebby pyrite along foliation, much less than above
		<<Min: 433.9 - 434.6 2% Pyrite>> increase of blebby py along foliations
		<<Min: 434.6 - 459.5 0.5% Pyrite>> blebby pyrite along foliation
		<<Min: 459.5 - 460.9 5% Pyrite>> >1cm clots of pyrite, preferentially replacing qtz bands
		<<Min: 460.9 - 475.95 0.5% Pyrite>> blebby pyrite along foliation
		<<Min: 475.95 - 479.6 0.5% Pyrite>> pyrite disseminated in sis
		<<Alt: 400.5 - 410.5 moderate Sericite-Carbonate-Pyrite>>
		<<Alt: 400.5 - 410.5 strong Graphite>> strong graphitic zone, weak-mod sil,ser, increasing near veins
		<<Alt: 410.5 - 415.6 strong Graphite>> Graphitic pyritic zone, weak -mod ser
		<<Alt: 410.5 - 415.6 weak Sericite-Carbonate-Pyrite>>
		<<Alt: 415.6 - 459.5 strong Graphite>> patchy weak sericite
		<<Alt: 415.6 - 459.5 weak Sericite-Carbonate-Pyrite>>
		<<Alt: 459.5 - 461 strong Graphite>> silicified in area of >1cm pyrite clots
		<<Alt: 459.5 - 461 moderate Silica>>
		<<Alt: 461 - 471.4 weak Sericite-Carbonate-Pyrite>>
		<<Alt: 461 - 471.4 moderate Graphite>> patchy weak sericite
		<<Alt: 471.4 - 483.13 moderate Sericite-Carbonate-Pyrite>> moderate ser, patchy sil
		<<Alt: 471.4 - 483.13 weak Silica>>
		<<Vein: 407.5 - 410.5 8% Quartz-Ankerite>> 1-15cm boudinaged QV.py,po,ankerite on margins and interal breccias

From (m)	To (m)	Length	Sample #	Au Best ppm	Ag Best ppm	Cu ppm	Pb ppm	Zn ppm
399.50	400.50	1.00	3635975	-0.025				
400.50	401.50	1.00	3635976	0.018				
401.50	402.50	1.00	3635977	0.021				
402.50	403.50	1.00	3635978	0.016				
403.50	404.50	1.00	3635979	0.029				
404.50	405.50	1.00	3635981	0.016				
405.50	406.60	1.10	3635982	0.023				
406.60	407.50	0.90	3635983	0.033				
407.50	408.50	1.00	3635984	0.035				
408.50	409.59	1.09	3635985	0.02				
409.59	410.48	0.89	3635986	0.018				
410.48	411.50	1.02	3635987	0.016				
411.50	412.50	1.00	3635988	0.032				
412.50	413.50	1.00	3635990	0.029				
413.50	414.50	1.00	3635991	0.014				
414.50	416.00	1.50	3635992	0.014				
416.00	417.50	1.50	3635993	0.021				
417.50	419.00	1.50	3635994	0.024				
419.00	420.50	1.50	3635995	0.027				
420.50	422.00	1.50	3635996	0.017				
422.00	423.50	1.50	3635997	0.046				
423.50	425.00	1.50	3635999	0.041				
425.00	426.50	1.50	3636000	0.056				
426.50	428.00	1.50	3633051	0.009				

Verifying Geologist: _____ **Signature:** _____ **Report Author Initials:** _____

GeoSpark: Drill Hole Report

KARUS GOLD

Project: FG
Hole: FG-20-380

From (m)	To (m)	Rock Type & Description
		<<Vein: 410.5 - 437.77 1% Quartz-Carbonate>> rare 1cm veins
		<<Vein: 437.77 - 438.8 80% Quartz-Carbonate>> qtz vein, no sulphides
		<<Vein: 438.8 - 479.6 1% Quartz-Carbonate>> rare 1-5cm veins
		<<Struct: 400.5 - 400.51: bedding>> thin laminations
		<<Struct: 403.8 - 403.81: fold axis>>
		<<Struct: 410.7 - 410.71: bedding>> thin laminations
		<<Struct: 412.6 - 412.61: primary foliation>> crenulation cleavage
		<<Struct: 412.8 - 412.81: bedding>> thin laminations
		<<Struct: 415.6 - 415.61: bedding>> thin laminations
		<<Struct: 421.4 - 421.41: bedding>> thin laminations
		<<Struct: 428.2 - 428.21: bedding>> thin laminations
		<<Struct: 429.7 - 429.71: primary foliation>> crenulation cleavage
		<<Struct: 429.71 - 429.72: bedding>> thin laminations
		<<Struct: 433.4 - 433.41: primary foliation>> crenulation cleavage
		<<Struct: 433.41 - 433.42: bedding>> thin laminations
		<<Struct: 436.6 - 436.61: bedding>> thin laminations
		<<Struct: 439.1 - 439.11: bedding>> thin laminations
		<<Struct: 442.3 - 442.31: bedding>> thin laminations
		<<Struct: 445.6 - 445.61: bedding>> thin laminations
		<<Struct: 449.3 - 449.31: bedding>> thin laminations
		<<Struct: 451.8 - 451.81: bedding>> thin laminations
		<<Struct: 454.7 - 454.71: bedding>> thin laminations
		<<Struct: 458 - 458.01: bedding>> thin laminations
		<<Struct: 460.3 - 460.31: bedding>> thin laminations
		<<Struct: 465.5 - 465.51: bedding>> thin laminations
		<<Struct: 467.3 - 467.31: bedding>> thin laminations
		<<Struct: 470.2 - 470.21: bedding>> thin laminations

From (m)	To (m)	Length	Sample #	Au Best ppm	Ag Best ppm	Cu ppm	Pb ppm	Zn ppm
428.00	429.50	1.50	3633052	0.019				
429.50	431.00	1.50	3633053	0.028				
431.00	432.50	1.50	3633054	0.022				
432.50	434.00	1.50	3633055	0.037				
434.00	435.50	1.50	3633056	0.028				
435.50	437.00	1.50	3633058	0.032				
437.00	437.77	0.77	3633059	0.024				
437.77	438.50	0.73	3633060	0.018				
438.50	440.00	1.50	3633061	0.032				
440.00	441.50	1.50	3633062	0.022				
441.50	443.00	1.50	3633063	0.029				
443.00	444.50	1.50	3633064	0.015				
444.50	446.00	1.50	3633065	0.013				
446.00	447.50	1.50	3633067	0.026				
447.50	449.00	1.50	3633068	0.015				
449.00	450.50	1.50	3633069	0.012				
450.50	452.00	1.50	3633070	0.012				
452.00	453.50	1.50	3633071	0.019				
453.50	455.00	1.50	3633072	0.016				
455.00	456.50	1.50	3633073	0.013				
456.50	458.00	1.50	3633074	0.011				
458.00	459.50	1.50	3633076	0.011				
459.50	461.00	1.50	3633077	0.017				
461.00	462.50	1.50	3633078	0.014				
462.50	464.00	1.50	3633079	0.021				
464.00	465.50	1.50	3633080	0.011				
465.50	467.00	1.50	3633081	0.018				

Verifying Geologist: _____ **Signature:** _____ **Report Author Initials:** _____

KARUS GOLD

Project: FG
Hole: FG-20-380

From (m)	To (m)	Rock Type & Description
		<<Struct: 470.21 - 470.22: primary foliation>> crenulation cleavage
		<<Struct: 472.7 - 472.71: primary foliation>> crenulation cleavage
		<<Struct: 472.71 - 472.72: bedding>> thin laminations
475.96	**495.50**	**SIS Interbedded silt Sandstone/Siltstone**
		silty sandstone, crenulated throughout, QV zone from 479.86-480.87 Lith minor:
		<<Min: 479.6 - 480.87 0.5% Pyrite>> ankerite,py on vein margins. Py disseminated in host
		<<Min: 480.87 - 496.8 0.5% Pyrite>> pyrite disseminated in sis
		<<Alt: 483.13 - 491 weak Sericite-Carbonate-Pyrite>> patchy weak sericite
		<<Alt: 491 - 497 weak Graphite>> patchy weak sericite
		<<Alt: 491 - 497 weak Sericite-Carbonate-Pyrite>>
		<<Vein: 479.6 - 480.87 25% Quartz-Carbonate>> 2-25cm QV, ankerite, py on margins
		<<Vein: 480.87 - 503 1% Quartz-Carbonate>> rare 1-5cm veins
		<<Struct: 476.9 - 476.91: primary foliation>> crenulation cleavage
		<<Struct: 476.91 - 476.92: bedding>> thin laminations
		<<Struct: 480.16 - 480.17: vein>> 2cm QV
		<<Struct: 480.71 - 480.72: vein>> 5cm qv
		<<Struct: 481.1 - 481.11: bedding>> thin laminations
		<<Struct: 481.11 - 481.12: primary foliation>> crenulation cleavage
		<<Struct: 483.5 - 483.51: primary foliation>> crenulation cleavage
		<<Struct: 486.2 - 486.21: primary foliation>> crenulation cleavage
		<<Struct: 486.21 - 486.22: bedding>> thin laminations
		<<Struct: 489.5 - 489.51: bedding>> thin laminations
		<<Struct: 492.4 - 492.41: bedding>> thin laminations

From (m)	To (m)	Length	Sample #	Au Best ppm	Ag Best ppm	Cu ppm	Pb ppm	Zn ppm
467.00	468.50	1.50	3633082	0.019				
468.50	470.00	1.50	3633083	0.019				
470.00	471.50	1.50	3633085	0.023				
471.50	473.00	1.50	3633086	0.023				
473.00	474.50	1.50	3633087	0.009				
474.50	476.00	1.50	3633088	0.028				

Verifying Geologist: _____ **Signature:** _____ **Report Author Initials:** _____

KARUS GOLD

Project: FG
Hole: FG-20-380

From (m)	To (m)	Rock Type & Description		From (m)	To (m)	Length	Sample #	Au Best ppm	Ag Best ppm	Cu ppm	Pb ppm	Zn ppm
<<Struct: 492.41 - 492.42: primary foliation>> crenulation cleavage												
				476.00	477.50	1.50	3633089	0.008				
				477.50	479.00	1.50	3633090	0.01				
				479.00	479.86	0.86	3633091	-0.0025				
				479.86	480.87	1.01	3633092	0.008				
				480.87	482.00	1.13	3633094	0.01				
				482.00	483.50	1.50	3633095	-0.0025				
				483.50	485.00	1.50	3633096	0.009				
				485.00	486.50	1.50	3633097	-0.0025				
				486.50	488.00	1.50	3633098	0.005				
				488.00	489.50	1.50	3633099	0.008				
				489.50	491.00	1.50	3633100	0.007				
				491.00	492.50	1.50	3633101	0.015				
				492.50	494.00	1.50	3633103	0.013				
				494.00	495.50	1.50	3633104	0.012				
495.50	**503.00**	**SPH**	**Pyritic Black Shale**	495.50	497.00	1.50	3633105	0.012				
laminated grphitic black phyllite, minor interbedded sis EOH Lith minor: sis			**silt**									
<<Min: 496.8 - 503 1% Pyrite>> pyrite disseminated in sph				497.00	498.50	1.50	3633106	0.014				
<<Alt: 497 - 503 strong Graphite>> weak sil,ser				498.50	500.00	1.50	3633107	0.012				
<<Alt: 497 - 503 weak Sericite-Carbonate-Pyrite>>				500.00	501.50	1.50	3633108	0.009				
<<Struct: 495.6 - 495.61: bedding>> thin laminations				501.50	503.00	1.50	3633109	0.036				
<<Struct: 498.7 - 498.71: bedding>> thin laminations												
<<Struct: 502.9 - 502.91: bedding>> thin laminations												

End of Hole @ 503

Verifying Geologist: _____ **Signature:** _____ **Report Author Initials:** _____

GeoSpark: Drill Hole Report

KARUS GOLD

Project: FG
Hole: FG-20-381

Prospect:	FG	**Survey Type:**	Compass	**Log Start Date:**		**Hole Diameter:**	HQ3
Projection:	NAD83-Z10	**Survey By:**	Adam Fage	**Log End Date:**		**Core Size:**	HQ3
UTM East:	665497	**Azimuth:**	245	**Drill Company:**	Paycore	**Casing Pulled?:**	
UTM North:	5797234	**Dip:**	-55	**Drill Rig:**	Rig1	**Casing Depth (m):**	1.5
UTM Elevation (m):	1561	**Length (m):**	406.5	**Drill Started:**	2020-07-02	**Stored?:**	Yes
Local Grid:		**Hole Type:**	DD	**Drill Completed:**	2020-07-31	**Storage Location:**	HF
Local East:		**Operating Company:**	Kore Mining Ltd.	**Logged By:**	Adam Fage	**Report No:**	
Local North:				**Signature:**		**Report Author:**	_____
Local Elevation (m):		**Comments:**					
Claims Title:							
Section:							

Depth (m)	Survey Method	Survey By	Date Surveyed	Dip	Measured Azimuth	Correction Factor	Corrected Azimuth	Mag. Field	Accept Azimuth?	Accept Dip?	Comments
0	Compass	Adam Fage	2020-07-02	-55	241.6	0	241.6		☑	☑	
30	Unknown	Paycore	2020-07-23	-55.8	225.1	16.6	241.7	55157	☑	☑	
60	Unknown	Paycore	2020-07-23	-55.9	225.2	16.6	241.8		☑	☑	
90	Unknown	Paycore	2020-07-23	-55.9	225.4	16.6	242		☑	☑	
120	Unknown	Paycore	2020-07-25	-56.2	225	16.6	241.6	55102	☑	☑	
150	Unknown	Paycore	2020-07-26	-56.3	225.6	16.6	242.2	55617	☑	☑	
180	Unknown	Paycore	2020-07-26	-56.5	225.4	16.6	242	55752	☑	☑	
210	Unknown	Paycore	2020-07-27	-56.7	227	16.6	243.6	55630	☑	☑	
240	Unknown	Paycore	2020-07-27	-56.9	225.9	16.6	242.5	54640	☑	☑	
270	Unknown	Paycore	2020-07-27	-57.1	227.4	16.6	244		☑	☑	

Verifying Geologist: _____ **Signature:** _____

GeoSpark: Drill Hole Report

KARUS GOLD

Project: FG
Hole: FG-20-381

Depth (m)	Survey Method	Survey By	Date Surveyed	Dip	Measured Azimuth	Correction Factor	Corrected Azimuth	Mag. Field	Accept Azimuth?	Accept Dip?	Comments
300	Unknown	Paycore	2020-07-27	-57.5	227.4	16.6	244		☑	☑	
330	Unknown	Paycore	2020-07-30	-58	227.8	16.6	244.4	55614	☑	☑	
360	Unknown	Paycore	2020-07-30	-58.3	228.6	16.6	245.2		☑	☑	
390	Unknown	Paycore	2020-07-30	-58.6	229.2	16.6	245.8	55685	☑	☑	
406	Unknown	Paycore	2020-07-30	-58.6	229.3	16.6	245.9	55610	☑	☑	

Verifying Geologist: _____ **Signature:** _____ **Report Author Initials:** _____

KARUS GOLD

Project: FG
Hole: FG-20-381

From (m)	To (m)		Rock Type & Description	
0.00	**0.10**	**OVB**	**Overburden**	
overburden				
<<Alt: 0 - 3 strong Porphyroblast (knots)>> weak ser, sil in vein zone				
<<Alt: 0 - 3 weak Sericite-Carbonate-Pyrite>>				
<<Vein: 0 - 3 5% Quartz-Ankerite>> weathered veins near surface, ankerite breccias on margins				
0.10	**23.07**	**MKP**	**Knotted Phyllite**	**f-sand**
typical mkp, 10% 5-40cm QV from 1.5-4m with ankerite breccia margins				
<<Min: 3 - 23.07 0.5% Pyrite>>				
<<Alt: 3 - 23.07 strong Porphyroblast (knots)>>				
<<Struct: 4.4 - 4.41: bedding>> thin laminations				
<<Struct: 4.41 - 4.42: primary foliation>> foliation defined by quartz fabric				
<<Struct: 7.4 - 7.41: bedding>> thin laminations				
<<Struct: 7.41 - 7.42: primary foliation>> foliation defined by quartz fabric				
<<Struct: 10.6 - 10.61: primary foliation>> foliation defined by quartz fabric				
<<Struct: 10.61 - 10.62: bedding>> thin laminations				
<<Struct: 13.6 - 13.61: primary foliation>> foliation defined by quartz fabric				
<<Struct: 13.61 - 13.62: bedding>> thin laminations				
<<Struct: 16.6 - 16.61: primary foliation>> foliation defined by quartz fabric				
<<Struct: 20.5 - 20.51: primary foliation>> foliation defined by quartz fabric				
<<Struct: 20.51 - 20.52: bedding>> thin laminations				
23.07	**34.50**	**SIS**	**Interbedded Sandstone/Siltstone**	**f-sand**
laminated sand and siltstones, upper contact (23.07-24.92) contains 30% 1-10cm boundanged QV with ankeritic breccia margins. Lower contact faulted				

From (m)	To (m)	Length	Sample #	Au Best ppm	Ag Best ppm	Cu ppm	Pb ppm	Zn ppm
0.00	1.00	1.00	3633110	0.836				
1.00	2.00	1.00	3633112	0.008				
2.00	3.00	1.00	3633113	0.02				
3.00	4.50	1.50	3633114	0.006				
4.50	6.00	1.50	3633115	0.015				
6.00	7.50	1.50	3633116	0.02				
7.50	9.00	1.50	3633117	0.058				
9.00	10.50	1.50	3633118	0.075				
10.50	12.00	1.50	3633119	0.031				
12.00	13.50	1.50	3633121	0.014				
13.50	15.00	1.50	3633122	0.052				
15.00	16.50	1.50	3633123	0.024				
16.50	18.00	1.50	3633124	0.017				
18.00	19.50	1.50	3633125	0.013				
19.50	21.00	1.50	3633126	0.008				
21.00	22.00	1.00	3633127	0.015				
22.00	22.97	0.97	3633128	0.008				
22.97	24.00	1.03	3633130	0.05				

Verifying Geologist: _____ **Signature:** _____ **Report Author Initials:** _____

KARUS GOLD

Project: FG
Hole: FG-20-381

From (m)	To (m)	Rock Type & Description
		<<Min: 23.07 - 25.3 0.5% Pyrite>>
		<<Min: 25.3 - 34.5 0.5% Pyrite>> py disseminated in host
		<<Alt: 23.07 - 25.3 moderate Silica>> moderate sil,ser,gr in vein zone
		<<Alt: 23.07 - 25.3 moderate Sericite-Carbonate-Pyrite>>
		<<Alt: 25.3 - 34.5 weak Sericite-Carbonate-Pyrite>> weak ser, sil increasing near veins
		<<Alt: 25.3 - 34.5 moderate Silica>>
		<<Vein: 23.07 - 25.3 25% Quartz-Ankerite>> 1-10cm boudinaged QV, ankerite breccias on margins and internal fractures, minor py
		<<Vein: 25.3 - 34.5 1% Quartz-Carbonate-Pyrite>> rare 21-2cm QV
		<<Struct: 25.6 - 25.61: bedding>> thin laminations
		<<Struct: 28.4 - 28.41: primary foliation>> foliation defined by quartz fabric
		<<Struct: 32 - 32.01: bedding>> thin laminations
		<<Struct: 34 - 34.01: bedding>> thin laminations
34.50	**47.38 MKP**	**Knotted Phyllite** **f-sand**
typical mkp .QV zone from 38.09-41.86 with 25% 5-60cm boudinaged QV, ankerite bx on edges and internal fractures		
		<<Min: 34.5 - 37.33 0.5% Pyrite>>
		<<Min: 41.85 - 47.38 0.5% Pyrite>>
		<<Alt: 34.5 - 47.38 strong Porphyroblast (knots)>>
		<<Vein: 37.3 - 41.85 10% Quartz-Ankerite>> 10- 40cm QV, ankerite bx on margins, fractures

From (m)	To (m)	Length	Sample #	Au Best ppm	Ag Best ppm	Cu ppm	Pb ppm	Zn ppm
24.00	24.92	0.92	3633131	0.46				
24.92	25.93	1.01	3633132	0.01				
25.93	27.00	1.07	3633133	0.008				
27.00	28.50	1.50	3633134	0.016				
28.50	30.00	1.50	3633135	0.007				
30.00	31.50	1.50	3633136	0.025				
31.50	33.00	1.50	3633137	0.007				
33.00	34.50	1.50	3633139	0.006				
34.50	36.00	1.50	3633140	0.007				
36.00	37.50	1.50	3633141	0.009				
37.50	38.51	1.01	3633142	0.01				
38.51	39.48	0.97	3633143	0.008				
39.48	40.50	1.02	3633144	0.034				

Verifying Geologist: _____ **Signature:** _____ **Report Author Initials:** _____

KARUS GOLD

Project: FG
Hole: FG-20-381

From (m)	To (m)	Rock Type & Description		From (m)	To (m)	Length	Sample #	Au Best ppm	Ag Best ppm	Cu ppm	Pb ppm	Zn ppm
<<Struct: 39.2 - 39.21: primary foliation>> foliation defined by quartz fabric				40.50	41.52	1.02	3633145	0.046				
<<Struct: 39.4 - 39.41: bedding>> thin laminations				41.52	42.52	1.00	3633146	0.029				
<<Struct: 42.2 - 42.21: bedding>> thin laminations				42.52	44.00	1.48	3633148	0.029				
<<Struct: 45.3 - 45.31: primary foliation>> foliation defined by quartz fabric				44.00	45.00	1.00	3633149	0.014				
<<Struct: 45.4 - 45.41: bedding>> thin laminations				45.00	46.50	1.50	3633150	0.007				
<<Struct: 46.7 - 46.71: primary foliation>> foliation defined by quartz fabric				46.50	47.38	0.88	3633151	0.007				
<<Struct: 46.71 - 46.72: bedding>> thin laminations												
				47.38	48.39	1.01	3633152	0.071				
47.38	**52.00 SPH**	**Pyritic Black Shale**	**silt**	48.39	49.37	0.98	3633153	0.023				
mixed zone of mkp and graphitic sediments. 10% 10-30cm QV w/ ankerite breccias												
<<Min: 47.38 - 75.13 1% Pyrite>>				49.37	50.34	0.97	3633154	0.027				
<<Alt: 47.38 - 52 moderate Sericite-Carbonate-Pyrite>>				50.34	51.35	1.01	3633155	0.007				
<<Alt: 47.38 - 52 strong Graphite>> graphitic zone, mod ser				51.35	52.00	0.65	3633157	0.03				
<<Vein: 47.38 - 75.13 5% Quartz-Ankerite>> 10- 60cm QV, ankerite bx on margins, fractures												
<<Struct: 51.3 - 51.31: bedding>> thin laminations												
52.00	**59.34 SIS**	**Interbedded Sandstone/Siltstone**	**f-sand**	52.00	53.04	1.04	3633158	0.091				
sandstone with minor mkp/sph. 5% 5-10cm QV with ankerite on margins												
<<Alt: 52 - 59.34 weak Graphite>>				53.04	54.00	0.96	3633159	0.019				
<<Alt: 52 - 59.34 weak Sericite-Carbonate-Pyrite>> variable ser,gr				54.00	54.93	0.93	3633160	0.025				
<<Struct: 53.3 - 53.31: primary foliation>> foliation defined by quartz fabric				54.93	56.04	1.11	3633161	0.011				
<<Struct: 53.31 - 53.32: bedding>> thin laminations				56.04	57.50	1.46	3633162	0.015				
<<Struct: 55.7 - 55.71: primary foliation>> foliation defined by quartz fabric				57.50	58.50	1.00	3633163	0.032				
<<Struct: 55.71 - 55.72: bedding>> thin laminations				58.50	59.34	0.84	3633164	0.013				
<<Struct: 59 - 59.01: bedding>> thin laminations												
				59.34	60.37	1.03	3633166	0.04				

Verifying Geologist: _____ **Signature:** _____ **Report Author Initials:** _____

KARUS GOLD

Project: FG
Hole: FG-20-381

From (m)	To (m)		Rock Type & Description	
59.34	**73.13**	**SPH**	**Pyritic Black Shale**	**silt**

graphitic sediments with minor mkp interbeds. 10% 1-20cm QV w. ankerite bx
<<Alt: 59.34 - 73.13 moderate Sericite-Carbonate-Pyrite>>
<<Alt: 59.34 - 73.13 strong Graphite>> graphitic zone, mod ser
<<Struct: 62.5 - 62.51: bedding>> thin laminations
<<Struct: 62.51 - 62.52: primary foliation>> crenulation cleavage
<<Struct: 65.3 - 65.31: primary foliation>> crenulation cleavage
<<Struct: 65.31 - 65.32: bedding>> thin laminations
<<Struct: 67.5 - 67.51: vein>> 7cm QV
<<Struct: 72.1 - 72.11: primary foliation>> foliation defined by quartz fabric
<<Struct: 72.11 - 72.12: bedding>> thin laminations

From (m)	To (m)	Length	Sample #	Au Best ppm	Ag Best ppm	Cu ppm	Pb ppm	Zn ppm
60.37	61.50	1.13	3633167	0.023				
61.50	62.50	1.00	3633168	0.023				
62.50	63.50	1.00	3633169	0.02				
63.50	64.50	1.00	3633170	0.018				
64.50	65.44	0.94	3633171	0.01				
65.44	66.40	0.96	3633172	0.251				
66.40	67.50	1.10	3633173	0.314				
67.50	68.46	0.96	3633175	5.057				
68.46	69.50	1.04	3633176	0.17				
69.50	70.50	1.00	3633177	0.02				
70.50	71.53	1.03	3633178	0.028				
71.53	72.44	0.91	3633179	0.027				
72.44	73.13	0.69	3633180	0.014				

73.13	**92.35**	**MKP**	**Knotted Phyllite**	**f-sand**

typical mkp, QV zone 73.25-75.13,77,65-78.05,88.06-90.56 with 1-25cm boudinaged QV with ankerite bx
<<Min: 75.13 - 88.7 0.5% Pyrite>>
<<Min: 88.7 - 93.41 0.5% Pyrite>>
<<Alt: 73.13 - 92.35 weak Silica>>
<<Alt: 73.13 - 92.35 strong Porphyroblast (knots)>> patchy weak sil,ser, increasing near veins
<<Vein: 75.13 - 88.15 1% Quartz-Ankerite>> rare 1-6cm QV
<<Vein: 88.15 - 93.41 8% Quartz-Ankerite>> 5- 45cm QV, ankerite bx on margins, fractures
<<Struct: 76 - 76.01: primary foliation>> foliation defined by quartz fabric
<<Struct: 78.5 - 78.51: primary foliation>> thin laminations
<<Struct: 81.5 - 81.51: primary foliation>> foliation defined by quartz fabric
<<Struct: 81.51 - 81.52: bedding>> thin laminations
<<Struct: 83.9 - 83.91: primary foliation>> foliation defined by quartz fabric

Verifying Geologist: _____ **Signature:** _____ **Report Author Initials:** _____

KARUS GOLD

Project: FG
Hole: FG-20-381

From (m)	To (m)	Rock Type & Description
		<<Struct: 87.2 - 87.21: primary foliation>> foliation defined by quartz fabric
		<<Struct: 87.21 - 87.22: bedding>> thin laminations
		<<Struct: 91.7 - 91.71: primary foliation>> foliation defined by quartz fabric
		<<Struct: 91.71 - 91.72: bedding>> thin laminations
92.35	**106.75**	**SIS Interbedded Sandstone/Siltstone f-sand**
		laminated sand and silts. QV zone 92.84-93.41, 100.6-101.23 characterized by milky qtz with very minor ankerite
		<<Alt: 92.35 - 106.75 weak Sericite-Carbonate-Pyrite>>
		<<Alt: 92.35 - 106.75 weak Silica>> patchy weak sil,ser, increasing near veins
		<<Vein: 93.41 - 100.55 Quartz-Carbonate-Pyrite>> rare 1cm QV
		<<Vein: 100.55 - 101.23 80% Quartz>> milky white qv

From (m)	To (m)	Length	Sample #	Au Best ppm	Ag Best ppm	Cu ppm	Pb ppm	Zn ppm
73.13	74.20	1.07	3633181	0.066				
74.20	75.13	0.93	3633182	0.103				
75.13	76.33	1.20	3633184	-0.0025				
76.33	77.65	1.32	3633185	0.306				
77.65	78.94	1.29	3633186	0.017				
78.94	80.46	1.52	3633187	0.021				
80.46	81.50	1.04	3633188	0.008				
81.50	82.50	1.00	3633189	-0.0025				
82.50	84.00	1.50	3633190	-0.0025				
84.00	85.50	1.50	3633191	0.012				
85.50	87.00	1.50	3633193	0.012				
87.00	88.06	1.06	3633194	0.007				
88.06	89.00	0.94	3633195	0.016				
89.00	90.00	1.00	3633196	0.006				
90.00	91.04	1.04	3633197	-0.0025				
91.04	92.35	1.31	3633198	-0.0025				

Verifying Geologist: _____ **Signature:** _____ **Report Author Initials:** _____

KARUS GOLD

Project: FG
Hole: FG-20-381

From (m)	To (m)	Rock Type & Description	From (m)	To (m)	Length	Sample #	Au Best ppm	Ag Best ppm	Cu ppm	Pb ppm	Zn ppm
		<<Struct: 92.7 - 92.71: primary foliation>> foliation defined by quartz fabric									
		<<Struct: 92.71 - 92.72: bedding>> thin laminations									
		<<Struct: 96.5 - 96.51: primary foliation>> foliation defined by quartz fabric									
		<<Struct: 96.51 - 96.52: bedding>> thin laminations									
		<<Struct: 100.1 - 100.11: primary foliation>> foliation defined by quartz fabric									
		<<Struct: 100.11 - 100.12: bedding>> thin laminations									
		<<Struct: 103 - 103.01: bedding>> thin laminations									
		<<Struct: 103.01 - 103.02: primary foliation>> foliation defined by quartz fabric									
			92.35	93.41	1.06	3633199	-0.0025				
			93.41	94.50	1.09	3633200	-0.0025				
			94.50	96.00	1.50	3633202	-0.0025				
			96.00	97.50	1.50	3633203	-0.0025				
			97.50	99.00	1.50	3633204	-0.0025				
			99.00	100.50	1.50	3633205	0.008				
			100.50	101.51	1.01	3633206	0.017				
			101.51	103.00	1.49	3633207	0.015				
			103.00	104.50	1.50	3633208	0.062				
			104.50	105.50	1.00	3633209	-0.0025				
			105.50	107.00	1.50	3633211	0.017				
106.75	**121.87**	**MKP Knotted Phyllite f-sand**	107.00	108.48	1.48	3633212	0.093				
		typical mkp. Qv 110.37-110.7. broken grpahitic zone (flt?) at 116.7-117, QV at lower contact from 121.39-121.87									
		<<Min: 106.75 - 111 0.5% Pyrite>>	108.48	110.00	1.52	3633213	0.022				
		<<Min: 111 - 114 0.5% Pyrite>>	110.00	111.00	1.00	3633214	0.006				
		<<Min: 114 - 131.1 0.5% Pyrite>>	111.00	111.93	0.93	3633215	0.018				
		<<Alt: 106.75 - 110.37 strong Porphyroblast (knots)>>	111.93	113.01	1.08	3633216	0.029				
		<<Alt: 110.37 - 116 moderate Silica>>	113.01	114.48	1.47	3633217	0.059				
		<<Alt: 110.37 - 116 strong Porphyroblast (knots)>> sil,ser increasing near veins	114.48	115.50	1.02	3633218	0.022				

Verifying Geologist: _____ **Signature:** _____ **Report Author Initials:** _____

GeoSpark
geosparkconsulting.com

KARUS GOLD

Project: FG
Hole: FG-20-381

From (m)	To (m)	Rock Type & Description
		<<Alt: 116 - 117.1 strong Porphyroblast (knots)>>
		<<Alt: 116 - 117.1 strong Graphite>> fractured graphitic zone
		<<Alt: 117.1 - 121.87 weak Sericite-Carbonate-Pyrite>>
		<<Alt: 117.1 - 121.87 strong Porphyroblast (knots)>> weak ser,sil
		<<Vein: 110.37 - 117.6 4% Quartz-Ankerite>> 1-30cm boudinaged QV, ankerite bx on margins with tr py
		<<Vein: 121.39 - 125.5 6% Quartz-Ankerite>> 1-25cm boudinaged QV, ankerite bx on margins with tr py
		<<Struct: 107 - 107.01: bedding>> thin laminations
		<<Struct: 107.01 - 107.02: primary foliation>> foliation defined by quartz fabric
		<<Struct: 110.2 - 110.21: primary foliation>> foliation defined by quartz fabric
		<<Struct: 110.21 - 110.22: bedding>> thin laminations
		<<Struct: 113.3 - 113.31: primary foliation>> foliation defined by quartz fabric
		<<Struct: 115.6 - 115.61: primary foliation>> thin laminations
		<<Struct: 115.61 - 115.62: bedding>> foliation defined by quartz fabric
		<<Struct: 118.2 - 118.21: primary foliation>> foliation defined by quartz fabric
		<<Struct: 118.21 - 118.22: bedding>> thin laminations
		<<Struct: 121 - 121.01: bedding>> thin laminations
		<<Struct: 121.1 - 121.11: primary foliation>> foliation defined by quartz fabric
121.87	**134.75**	**SIS** **Interbedded Sandstone/Siltstone** **f-sand**
		Interbedded Sand-silt with mkp and minor graphitic beds. Wk ser-sil near veins. QV zone from 123.29-124.17, graphite+qtz from 130.6-133.5
		<<Min: 131.1 - 133.45 0.5% Pyrite>>
		<<Alt: 121.87 - 130.55 weak Silica>>
		<<Alt: 121.87 - 130.55 weak Sericite-Carbonate-Pyrite>> sil,ser increasing near veins
		<<Alt: 130.55 - 133.5 weak Sericite-Carbonate-Pyrite>>
		<<Alt: 130.55 - 133.5 moderate Graphite>> graphitic zone, weak ser,sil

From (m)	To (m)	Length	Sample #	Au Best ppm	Ag Best ppm	Cu ppm	Pb ppm	Zn ppm
115.50	117.00	1.50	3633220	0.013				
117.00	118.09	1.09	3633221	0.128				
118.09	119.56	1.47	3633222	0.054				
119.56	121.00	1.44	3633223	0.094				
121.00	121.87	0.87	3633224	0.013				
121.87	122.50	0.63	3633225	0.007				
122.50	123.29	0.79	3633226	0.006				
123.29	124.17	0.88	3633227	0.032				
124.17	125.29	1.12	3633229	0.007				
125.29	126.66	1.37	3633230	0.008				
126.66	128.04	1.38	3633231	0.005				
128.04	129.46	1.42	3633232	0.009				

Verifying Geologist: _____ **Signature:** _____ **Report Author Initials:** _____

KARUS GOLD

Project: FG
Hole: FG-20-381

From (m)	To (m)	Rock Type & Description	From (m)	To (m)	Length	Sample #	Au Best ppm	Ag Best ppm	Cu ppm	Pb ppm	Zn ppm
		<<Alt: 133.5 - 160.15 strong Porphyroblast (knots)>> sil,ser increasing near veins	129.46	130.91	1.45	3633233	0.033				
		<<Alt: 133.5 - 160.15 weak Sericite-Carbonate-Pyrite>>	130.91	131.85	0.94	3633234	0.013				
		<<Vein: 125.5 - 130.73 1% Quartz>> 1-3cm QV	131.85	132.93	1.08	3633235	0.016				
		<<Vein: 130.73 - 133.45 4% Quartz-Ankerite>> 1-5cm boudinaged QV, ankerite bx on margins and internal fractures with tr py	132.93	133.76	0.83	3633236	0.014				
		<<Vein: 133.45 - 143.1 1% Quartz-Carbonate-Pyrite>> 1-3cm QV	133.76	134.75	0.99	3633238	0.026				
		<<Struct: 121.87 - 121.88: vein>> lower contact of 48cm QV									
		<<Struct: 126 - 126.01: primary foliation>> crenulation cleavage									
		<<Struct: 126.01 - 126.02: bedding>> thin laminations									
		<<Struct: 127.6 - 127.61: primary foliation>> crenulation cleavage									
		<<Struct: 127.61 - 127.62: bedding>> thin laminations									
		<<Struct: 131.14 - 131.15: vein>> 3cm QV									
		<<Struct: 131.2 - 131.21: bedding>> s1=s0? Thin laminations									
		<<Struct: 134.7 - 134.71: bedding>> thin laminations									
		<<Struct: 134.71 - 134.72: primary foliation>> foliation defined by quartz fabric									
134.75	**160.15**	**MKP Knotted Phyllite f-sand**	134.75	136.00	1.25	3633239	0.014				
		typical mkp, QV from 143.11-143.63. wk ser-sil increasing near veins									
		<<Min: 141.7 - 143.74 0.5% Pyrite>>	136.00	137.40	1.40	3633240	0.026				
		<<Min: 143.74 - 160.15 0.5% Pyrite>>	137.40	138.87	1.47	3633241	0.033				
		<<Vein: 143.1 - 143.7 80% Quartz-Ankerite>> 45cm boudinaged QV, ank bx margin and internal fractures	138.87	140.30	1.43	3633242	0.011				
		<<Vein: 143.7 - 160.15 2% Quartz-Ankerite>> 1-9cm boudinaged QV, ankerite bx on margins with tr py	140.30	141.62	1.32	3633243	0.011				
		<<Struct: 137.5 - 137.51: primary foliation>> foliation defined by quartz fabric	141.62	142.84	1.22	3633244	0.01				
		<<Struct: 137.51 - 137.52: bedding>> thin laminations	142.84	143.74	0.90	3633245	0.008				
		<<Struct: 140.9 - 140.91: bedding>> thin laminations	143.74	145.08	1.34	3633247	0.014				
		<<Struct: 140.91 - 140.92: primary foliation>> foliation defined by quartz fabric	145.08	146.37	1.29	3633248	0.014				
		<<Struct: 142.7 - 142.71: primary foliation>> crenulation cleavage	146.37	147.38	1.01	3633249	0.027				
		<<Struct: 142.71 - 142.72: bedding>> thin laminations	147.38	148.50	1.12	3633250	0.006				

Verifying Geologist: _____ **Signature:** _____ **Report Author Initials:** _____

KARUS GOLD

Project: FG
Hole: FG-20-381

From (m)	To (m)	Rock Type & Description
		<<Struct: 146.2 - 146.21: primary foliation>> crenulation cleavage
		<<Struct: 146.21 - 146.22: bedding>> thin laminations
		<<Struct: 149.9 - 149.91: primary foliation>> foliation defined by quartz fabric
		<<Struct: 149.91 - 149.92: bedding>> thin laminations
		<<Struct: 152.9 - 152.91: primary foliation>> foliation defined by quartz fabric
		<<Struct: 152.91 - 152.92: bedding>> thin laminations
		<<Struct: 155.9 - 155.91: bedding>> thin laminations
		<<Struct: 155.91 - 155.92: primary foliation>> foliation defined by quartz fabric
		<<Struct: 157.91 - 157.92: fold axis>>
		<<Struct: 159.7 - 159.71: bedding>> thin laminations
160.15	**175.47**	**SIS Interbedded Sandstone/Siltstone f-sand**
		QV zone, SIS>MKP>SPH, 35% 1-45cm boudinaged QV with ank-py-po mtx bx on margins and internla fractures. Strongly deformed especially in graphitic units
		<<Min: 160.15 - 165.35 0.5% Pyrite>>
		<<Min: 165.35 - 166.9 1% Pyrrhotite>>
		<<Min: 166.9 - 171.4 0.5% Pyrite>>
		<<Min: 171.4 - 173.5 2% Pyrrhotite>> po>py>ank bx on vein margins and internal fractures
		<<Min: 173.5 - 175.45 0.5% Pyrite>>
		<<Alt: 160.15 - 175.47 moderate Graphite>>
		<<Alt: 160.15 - 175.47 strong Sericite-Carbonate-Pyrite>> strongly deformed, altered vein zone
		<<Vein: 160.15 - 175.45 35% Quartz-Ankerite>> QV zone, 1-45cm boudinaged and deformed QV, from 160.15-172.11, primarily ank bx on margins and internal fractures, from 173.11-175.45 ank-po-py bx
		<<Vein: 175.45 - 181.1 3% Quartz-Ankerite>> 1-30cm qv w/ ank bx margins. At 180.5-180.75, po>>py stockwork veinlets ~1cm wide
		<<Struct: 161.2 - 161.21: bedding>> thin laminations
		<<Struct: 165 - 165.01: bedding>> thin laminations
		<<Struct: 167.7 - 167.71: bedding>> thin laminations

From (m)	To (m)	Length	Sample #	Au Best ppm	Ag Best ppm	Cu ppm	Pb ppm	Zn ppm
148.50	150.00	1.50	3633251	0.007				
150.00	151.50	1.50	3633252	0.01				
151.50	153.00	1.50	3633253	0.012				
153.00	154.50	1.50	3633254	0.008				
154.50	156.00	1.50	3633256	0.006				
156.00	157.50	1.50	3633257	0.009				
157.50	159.00	1.50	3633258	0.012				
159.00	160.15	1.15	3633259	0.017				

Verifying Geologist: _____ **Signature:** _____ **Report Author Initials:** _____

KARUS GOLD

Project: FG
Hole: FG-20-381

From (m)	To (m)	Rock Type & Description	From (m)	To (m)	Length	Sample #	Au Best ppm	Ag Best ppm	Cu ppm	Pb ppm	Zn ppm
<<Struct: 170.75 - 170.76: bedding>> thin laminations											
			160.15	160.98	0.83	3633260	0.05				
			160.98	162.00	1.02	3633261	0.152				
			162.00	163.00	1.00	3633262	0.017				
			163.00	163.99	0.99	3633263	0.248				
			163.99	165.00	1.01	3633265	0.164				
			165.00	165.91	0.91	3633266	0.157				
			165.91	166.95	1.04	3633267	0.177				
			166.95	168.00	1.05	3633268	0.419				
			168.00	169.00	1.00	3633269	0.038				
			169.00	170.00	1.00	3633270	0.039				
			170.00	171.00	1.00	3633271	0.122				
			171.00	172.11	1.11	3633272	0.688				
			172.11	173.11	1.00	3633274	0.012				
			173.11	174.00	0.89	3633275	0.258				
			174.00	175.08	1.08	3633276	0.06				
			175.08	176.00	0.92	3633277	0.018				
175.47	**187.58**	**SIS** **Interbedded Sandstone/Siltstone** **f-sand**	176.00	177.00	1.00	3633278	0.641				
SIS with interbedded MKP. Brecciated qv (ank-po-py mtx with po veinlets at margin from 180.53-181. 2+% disseminated ank from 175.45-178.8											
<<Min: 178 - 180.5 0.5% Pyrrhotite>>			177.00	178.00	1.00	3633279	0.007				
<<Min: 180.5 - 180.75 1% Pyrite>>			178.00	179.00	1.00	3633280	0.009				
<<Min: 180.5 - 180.75 3% Pyrrhotite>> po>py in veinlets			179.00	180.00	1.00	3633281	0.043				
<<Min: 180.75 - 181.1 1% Pyrrhotite>>			180.00	181.08	1.08	3633283	0.11				
<<Min: 181.1 - 187.58 0.5% Pyrite>> py disseminated in host			181.08	182.50	1.42	3633284	0.042				
<<Alt: 175.47 - 182.73 moderate Sericite-Carbonate-Pyrite>> moderate ser			182.50	184.00	1.50	3633285	0.033				

Verifying Geologist: _____ **Signature:** _____ **Report Author Initials:** _____

KARUS GOLD

Project: FG
Hole: FG-20-381

From (m)	To (m)	Rock Type & Description	From (m)	To (m)	Length	Sample #	Au Best ppm	Ag Best ppm	Cu ppm	Pb ppm	Zn ppm
<<Alt: 182.73 - 187.58 strong Porphyroblast (knots)>>			184.00	185.43	1.43	3633286	0.02				
<<Vein: 186.1 - 191.52 5% Quartz-Ankerite>> 1-5cm QV, ank bx on margins			185.43	186.50	1.07	3633287	0.07				
<<Struct: 177.1 - 177.11: bedding>> thin laminations			186.50	187.58	1.08	3633288	0.045				
<<Struct: 181.3 - 181.31: bedding>> thin laminations											
<<Struct: 187.3 - 187.31: primary foliation>> foliation defined by quartz fabric											
<<Struct: 187.31 - 187.32: bedding>> thin laminations											
			187.58	188.55	0.97	3633289	0.287				
187.58	**192.25**	**SPH Pyritic Black Shale silt**	188.55	189.51	0.96	3633290	0.387				
strongly deformed graphitic phyllite with interbedded sand/siltstone. 10% 1-8cm QV with ank-py-po breccia											
<<Min: 187.58 - 191.52 1% Pyrite>>			189.51	190.50	0.99	3633292	0.121				
<<Min: 191.52 - 198 0.5% Pyrite>>			190.50	191.52	1.02	3633293	0.057				
<<Alt: 187.58 - 197.28 strong Graphite>> graphitic zone, mod ser,sil			191.52	192.28	0.76	3633294	0.035				
<<Alt: 187.58 - 197.28 moderate Sericite-Carbonate-Pyrite>>											
<<Vein: 191.52 - 200.48 2% Quartz-Carbonate-Pyrite>>											
<<Struct: 189.3 - 189.31: primary foliation>> foliation defined by quartz fabric											
<<Struct: 189.31 - 189.32: bedding>> thin laminations											
<<Struct: 191.6 - 191.61: bedding>> thin laminations											
192.25	**195.75**	**MKP Knotted Phyllite f-sand**	192.28	193.33	1.05	3633295	0.011				
sericite altered mkp. 3% 1-5cm boudinaged QV, minot py-po on margins											
<<Alt: 194.32 - 213.3 strong Graphite>> switching between graphitic and sandy beds, mod ser,sil increasing near veins			193.33	194.32	0.99	3633296	0.007				
<<Alt: 194.32 - 213.3 moderate Sericite-Carbonate-Pyrite>>			194.32	195.35	1.03	3633297	0.008				
<<Struct: 194 - 194.01: bedding>> thin laminations			195.35	196.50	1.15	3633298	0.018				
<<Struct: 194.01 - 194.02: primary foliation>> foliation defined by quartz fabric											
<<Struct: 195.5 - 195.51: bedding>> thin laminations											
<<Struct: 195.51 - 195.52: primary foliation>> foliation defined by quartz fabric											

Verifying Geologist: _____ **Signature:** _____ **Report Author Initials:** _____

KARUS GOLD

Project: FG
Hole: FG-20-381

From (m)	To (m)		Rock Type & Description	
195.75	**210.10**	**SPH**	**Pyritic Black Shale**	**silt**

strongly deformed graphitic phyllite with interbedded sand/siltstone. 10% 1-45cm QV with ank-py-po breccia on margins and internal fractures

<<Min: 198 - 213.7 0.5% Pyrite>>

<<Vein: 200.48 - 210 25% Quartz-Ankerite>> QV zone, 1-50cm QV, ankerite bx with minor py-po

<<Struct: 200.1 - 200.11: primary foliation>> foliation defined by quartz fabric

<<Struct: 200.11 - 200.12: bedding>> thin laminations

<<Struct: 202.8 - 202.81: primary foliation>> foliation defined by quartz fabric

<<Struct: 202.81 - 202.82: bedding>> thin laminations

<<Struct: 208.7 - 208.71: vein>> 2cm QV

210.10	**272.27**	**MKP**	**Knotted Phyllite**	**f-sand**

typical mkp with interbedded sis. QV zone 212.35-213.27 strongly fractured with ank bx. QV 217.6-218.54w/ py-po bx on upp contact and ank bx on lower and internal fractures.QV zone 233.25-238.93 w/ ank breccias and minor py on margins and internal fractur

<<Min: 213.7 - 217.5 0.5% Pyrite>>

<<Min: 217.5 - 218.54 0.5% Pyrite>>

<<Min: 218.54 - 233.25 0.5% Pyrite>>

<<Min: 233.25 - 239.3 0.5% Pyrite>>

<<Min: 239.3 - 268.8 0.5% Pyrite>>

<<Min: 272 - 277.58 0.5% Pyrrhotite>>

<<Alt: 213.3 - 233.25 strong Porphyroblast (knots)>> weak ser,sil near veins

<<Alt: 213.3 - 233.25 weak Sericite-Carbonate-Pyrite>>

From (m)	To (m)	Length	Sample #	Au Best ppm	Ag Best ppm	Cu ppm	Pb ppm	Zn ppm
196.50	197.55	1.05	3633299	0.009				
197.55	198.43	0.88	3633301	0.017				
198.43	199.50	1.07	3633302	0.011				
199.50	200.48	0.98	3633303	0.006				
200.48	201.51	1.03	3633304	0.067				
201.51	202.50	0.99	3633305	0.052				
202.50	203.49	0.99	3633306	0.017				
203.49	204.47	0.98	3633307	0.021				
204.47	205.50	1.03	3633308	0.026				
205.50	206.50	1.00	3633310	0.021				
206.50	207.50	1.00	3633311	0.025				
207.50	208.50	1.00	3633312	0.067				
208.50	209.48	0.98	3633313	0.018				
209.48	210.11	0.63	3633314	0.021				
210.11	211.50	1.39	3633315	0.007				
211.50	212.50	1.00	3633316	0.018				
212.50	213.30	0.80	3633317	0.067				
213.30	214.50	1.20	3633319	0.017				
214.50	216.00	1.50	3633320	0.01				
216.00	217.50	1.50	3633321	0.008				
217.50	218.54	1.04	3633322	1.77				
218.54	220.00	1.46	3633323	0.011				
220.00	221.50	1.50	3633324	0.007				

Verifying Geologist: _____ **Signature:** _____ **Report Author Initials:** _____

KARUS GOLD

Project: FG
Hole: FG-20-381

From (m)	To (m)	Rock Type & Description	From (m)	To (m)	Length	Sample #	Au Best ppm	Ag Best ppm	Cu ppm	Pb ppm	Zn ppm
		<<Alt: 233.25 - 238.1 moderate Silica>>	221.50	223.00	1.50	3633325	0.006				
		<<Alt: 233.25 - 238.1 moderate Sericite-Carbonate-Pyrite>> mod ser,sil in vein zone	223.00	224.50	1.50	3633326	0.008				
		<<Alt: 238.1 - 272.27 strong Porphyroblast (knots)>> weak ser,sil near veins	224.50	226.00	1.50	3633328	0.007				
		<<Alt: 238.1 - 272.27 weak Sericite-Carbonate-Pyrite>>	226.00	227.50	1.50	3633329	0.007				
		<<Vein: 212.3 - 213.27 50% Quartz-Ankerite>> ank breccia QV with minor py	227.50	229.00	1.50	3633330	0.008				
		<<Vein: 217.6 - 218.54 90% Quartz-Ankerite>> QV with ank bx margins and internal fractures, minor py,po	229.00	230.50	1.50	3633331	0.011				
		<<Vein: 233.25 - 239.35 6% Quartz-Ankerite>> 1-30cm QV w/ ank bx margins and internal fractures, minor py,po	230.50	232.00	1.50	3633332	0.014				
		<<Vein: 239.35 - 273.31 1% Quartz>> 1-4cm QV, ank bx margins	232.00	233.25	1.25	3633333	0.011				
		<<Struct: 211.9 - 211.91: bedding>> pebble layer	233.25	234.50	1.25	3633334	0.189				
		<<Struct: 215 - 215.01: primary foliation>> foliation defined by quartz fabric	234.50	235.50	1.00	3633335	0.17				
		<<Struct: 215.01 - 215.02: bedding>> thin laminations	235.50	236.78	1.28	3633337	0.083				
		<<Struct: 217.2 - 217.21: primary foliation>> foliation defined by quartz fabric	236.78	237.67	0.89	3633338	0.318				
		<<Struct: 217.21 - 217.22: bedding>> thin laminations	237.67	238.83	1.16	3633339	0.064				
		<<Struct: 221 - 221.01: primary foliation>> foliation defined by quartz fabric	238.83	240.00	1.17	3633340	0.028				
		<<Struct: 221.01 - 221.02: bedding>> thin laminations	240.00	241.50	1.50	3633341	0.015				
		<<Struct: 224.1 - 224.11: primary foliation>> foliation defined by quartz fabric	241.50	243.00	1.50	3633342	0.009				
		<<Struct: 224.11 - 224.12: bedding>> thin laminations	243.00	244.50	1.50	3633343	0.013				
		<<Struct: 227.3 - 227.31: primary foliation>> foliation defined by quartz fabric	244.50	246.00	1.50	3633344	0.014				
		<<Struct: 227.31 - 227.32: bedding>> thin laminations	246.00	247.50	1.50	3633346	0.013				
		<<Struct: 230 - 230.01: bedding>> thin laminations	247.50	249.00	1.50	3633347	0.024				
		<<Struct: 232 - 232.01: primary foliation>> foliation defined by quartz fabric	249.00	250.50	1.50	3633348	0.008				
		<<Struct: 232.01 - 232.02: bedding>> thin laminations	250.50	252.00	1.50	3633349	0.006				
		<<Struct: 235.6 - 235.61: bedding>> thin laminations	252.00	253.00	1.00	3633350	0.006				
		<<Struct: 238.8 - 238.81: bedding>> thin laminations	253.00	254.50	1.50	3633351	0.007				
		<<Struct: 238.85 - 238.86: vein>> 8cm QV	254.50	256.00	1.50	3633352	-0.0025				
		<<Struct: 242.4 - 242.41: primary foliation>> foliation defined by quartz fabric	256.00	257.50	1.50	3633353	0.008				
		<<Struct: 242.41 - 242.42: bedding>> thin laminations	257.50	259.00	1.50	3633355	0.014				

Verifying Geologist: _____ **Signature:** _____ **Report Author Initials:** _____

KARUS GOLD

Project: FG
Hole: FG-20-381

From (m)	To (m)	Rock Type & Description
		<<Struct: 245.2 - 245.21: bedding>> thin laminations
		<<Struct: 248.2 - 248.21: primary foliation>> foliation defined by quartz fabric
		<<Struct: 248.21 - 248.22: bedding>> thin laminations
		<<Struct: 250.3 - 250.31: primary foliation>> foliation defined by quartz fabric
		<<Struct: 250.31 - 250.32: bedding>> thin laminations
		<<Struct: 254.3 - 254.31: bedding>> thin laminations
		<<Struct: 254.31 - 254.32: primary foliation>> foliation defined by quartz fabric
		<<Struct: 258.5 - 258.51: primary foliation>> foliation defined by quartz fabric
		<<Struct: 258.51 - 258.52: bedding>> thin laminations
		<<Struct: 261.2 - 261.21: bedding>> thin laminations
		<<Struct: 261.21 - 261.22: primary foliation>> foliation defined by quartz fabric
		<<Struct: 264.3 - 264.31: bedding>> oris in the following section were placed as top mark, measurements are taken ot match the rest of the core, ie: no corrections needed
		<<Struct: 264.31 - 264.32: primary foliation>> foliation defined by quartz fabric
		<<Struct: 268.7 - 268.71: bedding>> thin laminations
		<<Struct: 268.71 - 268.72: primary foliation>> foliation defined by quartz fabric
		<<Struct: 271.6 - 271.61: bedding>> thin laminations
272.27	**287.80**	**SIS Interbedded f-sand Sandstone/Siltstone**
		QV zone. SIS>MKP>SPH. Main QV interval 277.58-285.07 with >60% qtz in this portion, 20% QV outside this interval. 5-75QV with ank-po-py bx on margin and internal fractures. Po-py laminations/beds found in sis and po-py blens found in mkp (replacing knots)
		<<Min: 277.58 - 287.8 1% Pyrrhotite>>
		<<Alt: 272.27 - 287.7 moderate Silica>>
		<<Alt: 272.27 - 287.7 strong Sericite-Carbonate-Pyrite>> mod-str ser,sil, increasing near veins
		<<Alt: 287.7 - 317.01 strong Porphyroblast (knots)>>
		<<Vein: 273.31 - 277.58 7% Quartz-Ankerite>> 1-37cm boudinaged QV ,ank bx margins sometimes with po-py

From (m)	To (m)	Length	Sample #	Au Best ppm	Ag Best ppm	Cu ppm	Pb ppm	Zn ppm
259.00	260.50	1.50	3633356	0.005				
260.50	262.00	1.50	3633357	0.009				
262.00	263.50	1.50	3633358	-0.0025				
263.50	265.00	1.50	3633359	0.008				
265.00	266.50	1.50	3633360	0.006				
266.50	268.00	1.50	3633361	0.007				
268.00	269.50	1.50	3633362	0.012				
269.50	271.00	1.50	3633364	0.009				
271.00	272.50	1.50	3633365	0.023				

Verifying Geologist: _____ **Signature:** _____ **Report Author Initials:** _____

GeoSpark
geosparkconsulting.com

KARUS GOLD

Project: FG
Hole: FG-20-381

From (m)	To (m)	Rock Type & Description
		<<Vein: 277.58 - 288.75 40% Quartz-Ankerite>> 5-65cm boudinaged QV. Ank bx on margins and internally, ~20% containing po-py
		<<Struct: 274.8 - 274.81: bedding>> thin laminations
		<<Struct: 276.1 - 276.11: vein>> 13cm QV
		<<Struct: 276.6 - 276.61: bedding>> thin laminations
		<<Struct: 279.36 - 279.37: vein>> lower contact of 66cm qv
		<<Struct: 281.6 - 281.61: vein>> 2cm qv
		<<Struct: 287.3 - 287.31: primary foliation>> foliation defined by quartz fabric
		<<Struct: 287.31 - 287.32: bedding>> thin laminations

From (m)	To (m)	Length	Sample #	Au Best ppm	Ag Best ppm	Cu ppm	Pb ppm	Zn ppm
272.50	273.31	0.81	3633366	0.803				
273.31	274.42	1.11	3633367	0.07				
274.42	275.18	0.76	3633368	0.02				
275.18	276.08	0.90	3633369	0.024				
276.08	276.90	0.82	3633370	0.181				
276.90	277.58	0.68	3633371	1.408				
277.58	278.64	1.06	3633373	3.24				
278.64	279.38	0.74	3633374	1.454				
279.38	280.10	0.72	3633375	0.054				
280.10	281.05	0.95	3633376	0.053				
281.05	282.00	0.95	3633377	0.101				
282.00	283.10	1.10	3633378	0.062				
283.10	284.00	0.90	3633379	0.044				
284.00	285.07	1.07	3633380	0.955				
285.07	286.03	0.96	3633382	0.019				
286.03	286.96	0.93	3633383	0.181				
286.96	288.00	1.04	3633384	0.146				

Verifying Geologist: _____ **Signature:** _____ **Report Author Initials:** _____

KARUS GOLD

Project: FG
Hole: FG-20-381

From (m)	To (m)	Rock Type & Description	From (m)	To (m)	Length	Sample #	Au Best ppm	Ag Best ppm	Cu ppm	Pb ppm	Zn ppm
287.80	**317.02**	**MKP Knotted Phyllite f-sand**									
typical mkp, rare 1cm qtz veins											
<<Min: 291 - 317.01 0.5% Pyrite>>											
<<Min: 317.01 - 326.57 0.5% Pyrite>>											
<<Alt: 317.01 - 326.57 weak Sericite-Carbonate-Pyrite>>											
<<Alt: 317.01 - 326.57 strong Porphyroblast (knots)>> weak-mod ser,sil near veins											
<<Vein: 288.75 - 317.01 1% Quartz>> rare 1cm qv											
<<Vein: 317.01 - 326.57 3% Quartz-Ankerite>> 1-5cm boudinaged and anastamosing QV. Ank bx on boudinaged margins											
<<Struct: 289.9 - 289.91: primary foliation>> foliation defined by quartz fabric											
<<Struct: 289.91 - 289.92: bedding>> thin laminations											
<<Struct: 293 - 293.01: bedding>> thin laminations											
<<Struct: 293.01 - 293.02: primary foliation>> foliation defined by quartz fabric											
<<Struct: 296.3 - 296.31: bedding>> thin laminations											
<<Struct: 296.31 - 296.32: primary foliation>> foliation defined by quartz fabric											
<<Struct: 300.4 - 300.41: primary foliation>> foliation defined by quartz fabric											
<<Struct: 300.41 - 300.42: bedding>> thin laminations											
<<Struct: 303.7 - 303.71: primary foliation>> foliation defined by quartz fabric											
<<Struct: 303.71 - 303.72: bedding>> thin laminations											
<<Struct: 306.8 - 306.81: primary foliation>> foliation defined by quartz fabric											
<<Struct: 309.3 - 309.31: primary foliation>> foliation defined by quartz fabric											
<<Struct: 311.8 - 311.81: primary foliation>> foliation defined by quartz fabric											
<<Struct: 315.2 - 315.21: bedding>> thin laminations											
<<Struct: 315.3 - 315.31: vein>> 2cm QV											
			288.00	289.50	1.50	3633385	0.072				
			289.50	291.00	1.50	3633386	0.007				
			291.00	292.50	1.50	3633387	0.013				

Verifying Geologist: _____ **Signature:** _____ **Report Author Initials:** _____

KARUS GOLD

Project: FG
Hole: FG-20-381

From (m)	To (m)	Rock Type & Description
317.02	**331.98**	**MKP Knotted Phyllite f-sand**

QV zone. MKP>SIS>QVV, from 317.02-326.55, 3% 102cm anastamosing and boudinaged Qv with blebby ank on margins. From 326.55-331.98, 35% 1-88cm boudinaged QV with Ank>po-py bx margins

<<Min: 326.57 - 331.99 1% Pyrite>>

<<Alt: 326.57 - 331.97 moderate Silica>>

<<Alt: 326.57 - 331.97 moderate Sericite-Carbonate-Pyrite>> mod sil-ser in vein zone

<<Alt: 331.97 - 335.57 strong Porphyroblast (knots)>>

<<Vein: 326.57 - 331.99 25% Quartz-Ankerite>> boudinaged 1-80cm qv, ank-py-po bx on margins and internal fractures

<<Struct: 319.8 - 319.81: bedding>> thin laminations

From (m)	To (m)	Length	Sample #	Au Best ppm	Ag Best ppm	Cu ppm	Pb ppm	Zn ppm
292.50	294.00	1.50	3633388	-0.0025				
294.00	295.50	1.50	3633389	0.006				
295.50	297.00	1.50	3633391	0.012				
297.00	298.50	1.50	3633392	0.007				
298.50	300.00	1.50	3633393	-0.0025				
300.00	301.50	1.50	3633394	0.046				
301.50	303.00	1.50	3633395	0.01				
303.00	304.50	1.50	3633396	0.104				
304.50	306.00	1.50	3633397	0.031				
306.00	307.50	1.50	3633398	0.059				
307.50	309.00	1.50	3633400	0.107				
309.00	310.50	1.50	B0177001	0.069				
310.50	312.00	1.50	B0177002	0.025				
312.00	313.50	1.50	B0177003	0.011				
313.50	315.00	1.50	B0177004	0.066				
315.00	316.00	1.00	B0177005	0.245				
316.00	317.01	1.01	B0177006	0.06				
317.01	318.00	0.99	B0177007	0.025				

Verifying Geologist: _____ **Signature:** _____ **Report Author Initials:** _____

KARUS GOLD

Project: FG
Hole: FG-20-381

From (m)	To (m)	Rock Type & Description	
<<Struct: 322.1 - 322.11: bedding>> s1=s0? Thin laminations			
<<Struct: 324.6 - 324.61: bedding>> thin laminations			
<<Struct: 327.5 - 327.51: vein>> 2cm qv			
<<Struct: 327.6 - 327.61: bedding>> pebble layer			
331.98	**335.57**	**MKP** **Knotted Phyllite**	**f-sand**
typical mkp, rare 1cm qtz veins			
<<Vein: 331.99 - 335.57 1% Quartz>> rare 1cm anastamosing qv			
<<Struct: 334.1 - 334.11: primary foliation>> foliation defined by quartz fabric			
335.57	**353.99**	**SIS** **Interbedded Sandstone/Siltstone**	**f-sand**
QV zone, SIS>MKP. 10% boudinaged and anastamosing 1-15cm QV ank>po,po bx on margins and internal fractures			

From (m)	To (m)	Length	Sample #	Au Best ppm	Ag Best ppm	Cu ppm	Pb ppm	Zn ppm
318.00	319.00	1.00	B0177009	0.051				
319.00	320.07	1.07	B0177010	0.059				
320.07	321.00	0.93	B0177011	0.026				
321.00	322.00	1.00	B0177012	0.017				
322.00	323.00	1.00	B0177013	0.022				
323.00	324.00	1.00	B0177014	0.01				
324.00	325.00	1.00	B0177015	0.012				
325.00	326.00	1.00	B0177016	0.013				
326.00	326.57	0.57	B0177018	0.083				
326.57	327.55	0.98	B0177019	0.03				
327.55	328.50	0.95	B0177020	0.023				
328.50	329.50	1.00	B0177021	0.13				
329.50	330.31	0.81	B0177022	0.019				
330.31	331.16	0.85	B0177023	0.16				
331.16	331.99	0.83	B0177024	0.025				
331.99	333.00	1.01	B0177025	0.032				
333.00	334.50	1.50	B0177027	0.401				
334.50	335.57	1.07	B0177028	0.053				
335.57	336.67	1.10	B0177029	0.013				
336.67	337.85	1.18	B0177030	0.611				

Verifying Geologist: _____ **Signature:** _____ **Report Author Initials:** _____

KARUS GOLD

Project: FG
Hole: FG-20-381

From (m)	To (m)	Rock Type & Description
		<<Min: 349.5 - 354 1% Pyrite>>
		<<Alt: 335.57 - 347.67 moderate Silica>>
		<<Alt: 335.57 - 347.67 strong Sericite-Carbonate-Pyrite>> mod-str ser,sil, increasing near veins
		<<Alt: 347.67 - 349.5 strong Porphyroblast (knots)>>
		<<Alt: 349.5 - 354 moderate Sericite-Carbonate-Pyrite>> mod sil,ser, increasing near veins
		<<Alt: 349.5 - 354 moderate Silica>>
		<<Vein: 335.57 - 341.19 10% Quartz-Ankerite>> 1-40cm boudinaged qv, ank bx on margins
		<<Vein: 341.19 - 345.95 1% Quartz>> 1-2cm anastamosing QV
		<<Vein: 345.95 - 347.67 20% Quartz-Ankerite>> 1-20cm boudinaged QV, ank-py-po bx on margins and internal fractures
		<<Vein: 347.67 - 349.5 1% Quartz>> 1-2cm anastamosing QV
		<<Vein: 349.5 - 353.99 Quartz-Ankerite>> 1-25cm boudinaged QV, ank-py-po bx on margins and internal fractures
		<<Struct: 338.04 - 338.05: vein>> 19cm QV
		<<Struct: 338.2 - 338.21: bedding>> thin laminations
		<<Struct: 340.4 - 340.41: bedding>> thin laminations
		<<Struct: 343.3 - 343.31: bedding>> s1=s0? Thin laminations
		<<Struct: 348.1 - 348.11: primary foliation>> foliation defined by quartz fabric
		<<Struct: 348.11 - 348.12: bedding>> thin laminations
		<<Struct: 351.2 - 351.21: bedding>> thin laminations
		<<Struct: 353 - 353.01: bedding>> thin laminations
		<<Struct: 353.01 - 353.02: primary foliation>> foliation defined by quartz fabric
353.99	**364.63 MKP**	**Knotted Phyllite** **f-sand**
		typical mkp, a 1-20cm QV occurs every 1-2m
		<<Alt: 354 - 364.63 strong Porphyroblast (knots)>>
		<<Vein: 353.99 - 364.63 2% Quartz-Ankerite>> rare 1-15cm boudinaged QV
		<<Struct: 356.9 - 356.91: primary foliation>> foliation defined by quartz fabric
		<<Struct: 356.91 - 356.92: bedding>> thin laminations

From (m)	To (m)	Length	Sample #	Au Best ppm	Ag Best ppm	Cu ppm	Pb ppm	Zn ppm
337.85	338.82	0.97	B0177031	0.078				
338.82	339.74	0.92	B0177032	0.439				
339.74	340.50	0.76	B0177033	0.04				
340.50	341.19	0.69	B0177034	0.026				
341.19	342.00	0.81	B0177036	1.099				
342.00	343.00	1.00	B0177037	0.363				
343.00	344.00	1.00	B0177038	0.613				
344.00	345.00	1.00	B0177039	1.258				
345.00	345.95	0.95	B0177040	2.043				
345.95	346.70	0.75	B0177041	1.02				
346.70	347.67	0.97	B0177042	2.141				
347.67	349.17	1.50	B0177043	1.307				
349.17	350.08	0.91	B0177045	0.486				
350.08	351.00	0.92	B0177046	14.2				
351.00	352.00	1.00	B0177047	0.387				
352.00	353.00	1.00	B0177048	0.336				
353.00	354.00	1.00	B0177049	0.319				

Verifying Geologist: _____ **Signature:** _____ **Report Author Initials:** _____

GeoSpark
geosparkconsulting.com

KARUS GOLD

Project: FG
Hole: FG-20-381

From (m)	To (m)	Rock Type & Description
		<<Struct: 359.7 - 359.71: bedding>> thin laminations
		<<Struct: 359.71 - 359.72: primary foliation>> foliation defined by quartz fabric
		<<Struct: 361.7 - 361.71: primary foliation>> foliation defined by quartz fabric
		<<Struct: 361.71 - 361.72: bedding>> thin laminations
364.63	**375.21**	**MKP Knotted Phyllite f-sand**
		QV zone, MKP>QVV>SIS , 15% 1-30cm boudinaged qv with ank>>py,po bx on margins and internal fractures
		<<Min: 364.63 - 370.5 1% Pyrite>>
		<<Min: 372.35 - 375.3 1% Pyrite>>
		<<Alt: 364.63 - 370.5 moderate Sericite-Carbonate-Pyrite>> mod sil,ser, increasing near veins
		<<Alt: 364.63 - 370.5 moderate Silica>>
		<<Alt: 370.5 - 372.35 strong Porphyroblast (knots)>>
		<<Alt: 372.35 - 375.21 moderate Sericite-Carbonate-Pyrite>> mod sil,ser, increasing near veins
		<<Alt: 372.35 - 375.21 moderate Silica>>
		<<Vein: 364.63 - 370.5 15% Quartz-Ankerite>> 1-35cm boudinaged QV. Ank>>py-po bx on margins and internal fractures
		<<Vein: 372.35 - 375.21 15% Quartz-Ankerite>> 1-5cm boudinaged QV, ankerite>>py,po bx on margins and internal fractures
		<<Struct: 366.2 - 366.21: bedding>> thin laminations
		<<Struct: 366.21 - 366.22: primary foliation>> foliation defined by quartz fabric

From (m)	To (m)	Length	Sample #	Au Best ppm	Ag Best ppm	Cu ppm	Pb ppm	Zn ppm
354.00	355.50	1.50	B0177050	0.252				
355.50	357.00	1.50	B0177051	0.269				
357.00	358.50	1.50	B0177052	0.06				
358.50	360.00	1.50	B0177054	0.032				
360.00	361.50	1.50	B0177055	0.013				
361.50	363.00	1.50	B0177056	0.144				
363.00	364.50	1.50	B0177057	0.015				
364.50	365.50	1.00	B0177058	0.016				
365.50	366.33	0.83	B0177059	0.038				
366.33	367.15	0.82	B0177060	0.016				
367.15	367.98	0.83	B0177061	0.057				
367.98	369.20	1.22	B0177063	0.086				
369.20	370.50	1.30	B0177064	0.028				
370.50	372.00	1.50	B0177065	0.028				
372.00	373.37	1.37	B0177066	0.089				
373.37	374.46	1.09	B0177067	0.127				
374.46	375.21	0.75	B0177068	0.025				

Verifying Geologist: _____ **Signature:** _____ **Report Author Initials:** _____

KARUS GOLD

Project: FG
Hole: FG-20-381

From (m)	To (m)	Rock Type & Description
		<<Struct: 369.7 - 369.71: bedding>> thin laminations
		<<Struct: 369.71 - 369.72: primary foliation>> foliation defined by quartz fabric
		<<Struct: 372.1 - 372.11: bedding>> thin laminations
375.21	**385.65**	**SPH Pyritic Black Shale silt**
		Transitions/QV zone between MKP and SPH. SPH>MKP>QVV>SIS. SPH may contain knots. 5% QV (40% in the interval 376.3-378.75) boudinaged with po-py-ank breccias on margins and internal fractures
		<<Min: 375.3 - 378.75 1% Pyrrhotite>> po>py>ank bx on vein margins and internal fractures
		<<Min: 375.3 - 378.75 1% Pyrite>>
		<<Min: 378.75 - 385.65 0.5% Pyrrhotite>>
		<<Min: 378.75 - 385.65 0.5% Pyrite>> py-po-ank bx on vein margins, py disseminated in host
		<<Alt: 375.21 - 385.65 moderate Graphite>>
		<<Alt: 375.21 - 385.65 strong Sericite-Carbonate-Pyrite>> instense ser, patchy gr, str sil near veins
		<<Vein: 375.21 - 378.75 40% Quartz-Ankerite>> 1-45cm boudinaged qv. Po>py>ank bx on margin and internal fractures
		<<Vein: 378.75 - 387.75 4% Quartz-Ankerite>> 1-5cm boudinaged qv, po-py-ank bx on margins
		<<Struct: 375.8 - 375.81: primary foliation>> foliation defined by muscovite
		<<Struct: 375.81 - 375.82: bedding>> thin laminations
		<<Struct: 379 - 379.01: bedding>> thin laminations
		<<Struct: 382 - 382.01: bedding>> thin laminations

From (m)	To (m)	Length	Sample #	Au Best ppm	Ag Best ppm	Cu ppm	Pb ppm	Zn ppm
375.21	376.32	1.11	B0177069	0.038				
376.32	377.25	0.93	B0177070	0.07				
377.25	378.00	0.75	B0177072	0.1				
378.00	378.73	0.73	B0177073	0.033				
378.73	379.80	1.07	B0177074	0.016				
379.80	380.79	0.99	B0177075	0.026				
380.79	381.82	1.03	B0177076	0.016				
381.82	383.00	1.18	B0177077	0.13				

Verifying Geologist: _____ **Signature:** _____ **Report Author Initials:** _____

KARUS GOLD

Project: FG
Hole: FG-20-381

From (m)	To (m)	Rock Type & Description		From (m)	To (m)	Length	Sample #	Au Best ppm	Ag Best ppm	Cu ppm	Pb ppm	Zn ppm
				383.00	384.20	1.20	B0177078	0.023				
				384.20	385.65	1.45	B0177079	0.022				
385.65	**406.50**	**SPH** **Pyritic Black Shale**	**silt**									
Laminated and crenulated graphitic sediments with 2% disseminated and blebby pyrite throughout. EOH												
<<Min: 385.65 - 406.5 2% Pyrite>> py disseminated and in blebs throughout sph												
<<Alt: 385.65 - 406.5 strong Graphite>> graphitic unit, mod ser,sil												
<<Alt: 385.65 - 406.5 moderate Sericite-Carbonate-Pyrite>>												
<<Vein: 387.75 - 406.5 1% Quartz>> rare 1-3cm qv												
<<Struct: 386 - 386.01: bedding>> thin laminations												
<<Struct: 388.4 - 388.41: bedding>> thin laminations												
<<Struct: 388.41 - 388.42: primary foliation>> crenulation cleavage												
<<Struct: 391.8 - 391.81: bedding>> thin laminations												
<<Struct: 394.4 - 394.41: bedding>> thin laminations												
<<Struct: 394.41 - 394.42: primary foliation>> crenulation cleavage												
<<Struct: 398.2 - 398.21: bedding>> thin laminations												
<<Struct: 398.21 - 398.22: primary foliation>> crenulation cleavage												
<<Struct: 399.8 - 399.81: bedding>> thin laminations												
				385.65	386.67	1.02	B0177081	0.049				
				386.67	387.75	1.08	B0177082	0.022				
				387.75	388.70	0.95	B0177083	0.015				
				388.70	389.71	1.01	B0177084	0.035				
				389.71	390.73	1.02	B0177085	0.025				
				390.73	391.57	0.84	B0177086	0.028				
				391.57	393.00	1.43	B0177087	0.019				
				393.00	394.50	1.50	B0177088	0.016				
				394.50	396.00	1.50	B0177090	0.01				
				396.00	397.50	1.50	B0177091	0.011				

Verifying Geologist: _____ **Signature:** _____ **Report Author Initials:** _____

Project: FG
Hole: FG-20-381

From (m)	To (m)	Rock Type & Description	From (m)	To (m)	Length	Sample #	Au Best ppm	Ag Best ppm	Cu ppm	Pb ppm	Zn ppm
			397.50	399.00	1.50	B0177092	0.014				
			399.00	400.50	1.50	B0177093	0.051				
			400.50	402.00	1.50	B0177094	0.098				
			402.00	403.50	1.50	B0177095	0.047				
			403.50	405.00	1.50	B0177096	0.048				

End of Hole @ 406.5

Verifying Geologist: _____ **Signature:** _____ **Report Author Initials:** _____

GeoSpark: Drill Hole Report

KARUS GOLD

Project: FG
Hole: FG-20-382

Prospect:	FG	**Survey Type:**	Compass	**Log Start Date:**		**Hole Diameter:**	HQ3
Projection:	NAD83-Z10	**Survey By:**	Graham Leroux	**Log End Date:**		**Core Size:**	HQ3
UTM East:	665497	**Azimuth:**	241.6	**Drill Company:**	Paycore	**Casing Pulled?:**	
UTM North:	5797234	**Dip:**	-55	**Drill Rig:**	Rig1	**Casing Depth (m):**	
UTM Elevation (m):	1566	**Length (m):**	300	**Drill Started:**	2020-07-31	**Stored?:**	Yes
Local Grid:		**Hole Type:**	DD	**Drill Completed:**	2020-08-03	**Storage Location:**	HF
Local East:		**Operating Company:**	Kore Mining Ltd.	**Logged By:**	Graham Leroux	**Report No:**	
Local North:				**Signature:**		**Report Author:**	_____
Local Elevation (m):		**Comments:**					
Claims Title:							
Section:							

Depth (m)	Survey Method	Survey By	Date Surveyed	Dip	Measured Azimuth	Correction Factor	Corrected Azimuth	Mag. Field	Accept Azimuth?	Accept Dip?	Comments
0	Compass		2020-07-31	-90	225	0	225		☑	☑	
30	Unknown		2020-07-31	-89.1	145.9	16.6	162.5		☑	☑	
60	Unknown		2020-07-31	-89.4	112.3	16.6	128.9		☑	☑	
90	Unknown		2020-08-01	-89.3	125.2	16.6	141.8		☑	☑	
120	Unknown		2020-08-01	-89.1	114.7	16.6	131.3		☑	☑	
150	Unknown		2020-08-01	-88.7	84.7	16.6	101.3		☑	☑	
180	Unknown		2020-08-01	-88.5	84.4	16.6	101		☑	☑	
210	Unknown		2020-08-02	-88.5	76.6	16.6	93.2		☑	☑	
240	Unknown		2020-08-02	-88.3	71.9	16.6	88.5		☑	☑	
270	Unknown		2020-08-03	-87.7	73.1	16.6	89.7		☑	☑	

Verifying Geologist: _____ **Signature:** _____

GeoSpark: Drill Hole Report

Project: FG
Hole: FG-20-382

Depth (m)	Survey Method	Survey By	Date Surveyed	Dip	Measured Azimuth	Correction Factor	Corrected Azimuth	Mag. Field	Accept Azimuth?	Accept Dip?	Comments
300	Unknown		2020-08-03	-87.7	66.5	16.6	83.1		☑	☑	

Verifying Geologist: _____ **Signature:** _____ **Report Author Initials:** _____

KARUS GOLD

Project: FG
Hole: FG-20-382

From (m)	To (m)	Rock Type & Description
0.00	**30.35**	**MKP Knotted Phyllite silt** well foliated MKP. Trace dissem py-po. Weak-moderate qz-carb replacement along S1 plane and in pbl strain shadows. 1.75cm thick QV intersection bwn 6.60 - 8.55 Lith minor: <<Min: 0 - 30.35 0.3% Pyrrhotite>> trace sulphide overall. Consistently up to 0.5% po-py in veins. Trace galena. Alteration associated with veins is sericite-chorite in the veins and structural tightening of S1 around vein zones. <<Min: 0 - 30.35 0.3% Pyrite>> <<Min: 6.55 - 8.45 Galena>> <<Min: 8.45 - 65.4 Chalcopyrite>> <<Alt: 0 - 22 weak Quartz-Clay-Pyrite>> pervasive serpentine replacement of matrix. qz-carb(limonite)-py-po alt controlled along S1. Minor clots and veinlets forming. Qz-fsp?-limonite-(py-po) partially replacing pbls and infilling strain shadows. <<Alt: 22 - 25.2 moderate Sericite>> <<Alt: 22 - 25.2 moderate Quartz-Clay-Pyrite>> carbonaceous, weakly porphyroblastic black phyllite. Tight phyllitic cleaveagepervasive serpentine replacement of matrix. qz-carb(limonite)-py-po alt controlled along S1. <<Alt: 25.2 - 30.35 weak Quartz-Clay-Pyrite>> pervasive serpentine replacement of matrix. qz-carb(limonite)-py-po alt controlled along S1. Minor clots and veinlets forming. Qz-fsp?-limonite-(py-po) partially replacing pbls and infilling strain shadows. <<Vein: 0 - 0.3 100% Quartz-Ankerite>> massive QV <<Vein: 0.3 - 6.55 0.1% Quartz-Ankerite>> wiggly discontinuous veinlets, semi-conformable to S1 <<Vein: 6.55 - 8.45 100% Quartz-Ankerite>> massive QV. fracture controlled sericite pockets. Po-py in fractures and surrounding coarse ankerite clusters at quartz margins <<Vein: 8.45 - 17.43 0.1% Quartz-Ankerite>> wiggly discontinuous veinlets, semi-conformable to S1 <<Vein: 17.43 - 17.53 100% Quartz-Ankerite>> brecciated, highly strained qz-(ank-po-py) vein, strong carbonaceous? serpentine development around veins. Po-py associated with ank <<Vein: 17.53 - 22 1% Quartz-Ankerite>> discontinuous veinlets, fracture controlled along S1 and S2 <<Vein: 22 - 25.2 12% Quartz-Ankerite>> veins 5-30 thick, coarse ankerite suspended in qz away from margins (more violent veining than usual?). Strong carbonaceous phyllitic sheen developed along tight S1 (I think its serpentine) around QV. <<Vein: 25.2 - 30.35 0.5% Quartz-Ankerite>> discontinuous veinlets, fracture controlled along S1 and S2 <<Struct: 0.3 - 0.31: vein>> bottom contact of

From (m)	To (m)	Length	Sample #	Au Best ppm	Ag Best ppm	Cu ppm	Pb ppm	Zn ppm
0.45	1.50	1.05	3634228	0.018				
1.50	3.00	1.50	3634229	0.013				
3.00	4.50	1.50	3634230	0.011				
4.50	5.50	1.00	3634231	0.01				
5.50	6.55	1.05	3634232	0.011				
6.55	7.50	0.95	3634233	1.153				
7.50	8.50	1.00	3634235	0.089				
8.50	10.00	1.50	3634236	0.013				
10.00	11.50	1.50	3634237	0.013				
11.50	13.00	1.50	3634238	0.009				
13.00	14.50	1.50	3634239	0.008				
14.50	16.00	1.50	3634240	0.016				
16.00	17.50	1.50	3634241	0.022				
17.50	19.00	1.50	3634242	0.017				
19.00	20.50	1.50	3634243	0.078				
20.50	22.00	1.50	3634245	0.025				
22.00	23.00	1.00	3634246	0.034				
23.00	24.00	1.00	3634247	0.034				

Verifying Geologist: _____ **Signature:** _____ **Report Author Initials:** _____

KARUS GOLD

Project: FG
Hole: FG-20-382

From (m)	To (m)	Rock Type & Description
		<<Struct: 5 - 5.01: primary foliation>> well developed foliation
		<<Struct: 6.55 - 6.56: vein>> upper contact of massive and brecciated QV section
		<<Struct: 15.4 - 15.41: primary foliation>> tight foliation
		<<Struct: 17.43 - 17.44: vein>> upper contact of QV-bx for 10cm
		<<Struct: 22.05 - 22.06: vein>> no ori mark, upper contact of high strain zone
		<<Struct: 25.1 - 25.11: vein>> lower contact of high strain zone
		<<Struct: 25.3 - 25.31: bedding>> thinly bedded MKP
		<<Struct: 29.6 - 29.61: bedding>> thinly bedded MKP
30.35	**56.05**	**SIS Interbedded Sandstone/Siltstone f-sand**
		thinly interbedded sericite-schist (SST) and phyllitic knotted siltstone (MKP). Lith minor: MKP
		<<Min: 30.35 - 56.05 0.5% Pyrite>> trace sulphides overall. QVs primarily hosted within SST layers have sharp margins and wiggly margins when hosted in the phyllite. (i.e. more highly deformed in the phyllite)
		<<Min: 30.35 - 56.05 0.3% Pyrrhotite>>
		<<Alt: 30.35 - 56.05 moderate Quartz-Clay-Pyrite>>
		<<Alt: 30.35 - 56.05 moderate Carbonate>> pbl development in phyllite, locally stretched 1:10 aspect ratio. No pbls in SST. Carbonate is weak and pervasive through the MKP, and strong in select SST beds. Pervasive dissem py with lesser po throughout interval. Qz-carb-py contolled along S1. Weak spotty carbonate alteration is pervasive.
		<<Vein: 30.35 - 36 1% Quartz-Ankerite>> 0.5 - 2cm thick boundinaged qz-(ank-po-py) veins, conformable to S1. occurring at a density of 1/m.
		<<Vein: 36 - 56.05 2% Quartz-Ankerite>> QVs 1-15cm thick commonly forming along contact between SST and MKP. Also forming sheeted breccia networks with in the SST. Composition is qz-(ank-po-py). Sericite alteration closely associated with ank in QVs.
		<<Struct: 30.7 - 30.71: bedding>> thinly bedded SIS
		<<Struct: 30.75 - 30.76: primary foliation>> tight crenulation cleavage, best seen on broken fresh surfaces
		<<Struct: 34.5 - 34.51: bedding>> measured from mark, not line. Thinly bedded SIS
		<<Struct: 36.9 - 36.91: bedding>> inconsistent marks, low confidence
		<<Struct: 39.5 - 39.51: bedding>> inconsistent marks, low confidence
		<<Struct: 43 - 43.01: bedding>> thin beds

From (m)	To (m)	Length	Sample #	Au Best ppm	Ag Best ppm	Cu ppm	Pb ppm	Zn ppm
24.00	25.00	1.00	3634248	0.031				
25.00	26.50	1.50	3634249	0.012				
26.50	28.00	1.50	3634250	0.022				
28.00	29.30	1.30	3634251	0.011				
29.30	30.30	1.00	3634252	0.018				
30.30	31.50	1.20	3634254	0.007				
31.50	33.00	1.50	3634255	0.011				
33.00	34.50	1.50	3634256	0.099				
34.50	36.00	1.50	3634257	0.005				
36.00	37.50	1.50	3634258	0.005				
37.50	39.00	1.50	3634259	0.006				
39.00	40.00	1.00	3634260	-0.0025				
40.00	41.50	1.50	3634261	0.01				
41.50	43.02	1.52	3634263	0.011				
43.02	44.50	1.48	3634264	0.006				
44.50	46.00	1.50	3634265	0.005				
46.00	47.50	1.50	3634266	0.006				
47.50	49.00	1.50	3634267	-0.0025				
49.00	50.50	1.50	3634268	0.005				

Verifying Geologist: _____ **Signature:** _____ **Report Author Initials:** _____

KARUS GOLD

Project: FG
Hole: FG-20-382

From (m)	To (m)	Rock Type & Description
		<<Struct: 46 - 46.01: bedding>> thin beds
		<<Struct: 48.6 - 48.61: bedding>> thin beds in SIS
		<<Struct: 50.8 - 50.81: bedding>> thin beds in SIS
		<<Struct: 54 - 54.01: bedding>> thin beds in SIS
		<<Struct: 54.5 - 54.51: primary foliation>> tight cleavage
		<<Struct: 55.6 - 55.61: primary foliation>> tight cleavage in MKP
56.05	**61.35 SST**	**Sandstone** **f-sand**
		sericite schist with minor lamina of siltstone. trace dissem py (lesser po). sheeted qz-breccia veins 0.1 - 20cm thick. Spotty carb alt. relatively low sulphide content in QVs. Lith minor:
		<<Min: 56.05 - 61.35 0.2% Pyrite>> trace py, po. Focused in veins. Trace dissem in SST.
		<<Min: 56.05 - 61.35 0.1% Pyrrhotite>>
		<<Alt: 56.05 - 61.35 moderate Carbonate>> sericite-schist, patchy strong and moderate pervasive spotty carbonate alteration. Spotty alt forms ragged boundary blebs 1-4mm
		<<Alt: 56.05 - 61.35 moderate Clay>>
		<<Vein: 56.05 - 61.35 12% Quartz-Ankerite>> Semi-regular sheeted QVs 0.2-20cm thick forming through sericite schist (SST).
		<<Struct: 56.05 - 56.06: bedding>> contact between SIS above and SST below
		<<Struct: 59.5 - 59.51: vein>> general trend of sheeted qz-breccia, veins and veinlets through the SST unit
61.35	**73.40 SIS**	**Interbedded Sandstone/Siltstone** **f-sand**
		thinly interbedded calcareous sericite-schist (SST) and phyllitic knotted siltstone (MKP). Local tightly folded sections bwn 69.7-73.15m host deformed qz-ank-po-py veins. Moderate to strong graphite alteration occurs in the more highly deformed zone. Lith minor: MKP

From (m)	To (m)	Length	Sample #	Au Best ppm	Ag Best ppm	Cu ppm	Pb ppm	Zn ppm
50.50	52.00	1.50	3634269	-0.0025				
52.00	53.50	1.50	3634270	-0.0025				
53.50	55.00	1.50	3634272	0.016				
55.00	56.05	1.05	3634273	0.016				
56.05	57.00	0.95	3634274	-0.0025				
57.00	58.00	1.00	3634275	0.007				
58.00	59.00	1.00	3634276	-0.0025				
59.00	60.00	1.00	3634277	-0.0025				
60.00	61.35	1.35	3634278	-0.0025				

Verifying Geologist: _____ **Signature:** _____ **Report Author Initials:** _____

KARUS GOLD

Project: FG
Hole: FG-20-382

From (m)	To (m)	Rock Type & Description	From (m)	To (m)	Length	Sample #	Au Best ppm	Ag Best ppm	Cu ppm	Pb ppm	Zn ppm
		<<Min: 61.35 - 69.7 0.2% Pyrrhotite>>									
		<<Min: 61.35 - 69.7 0.2% Pyrite>> trace trace dissem py in SIS. Sulphides are hosted in the QVs primarily									
		<<Min: 69.7 - 73.4 0.5% Pyrite>> high strain zone in SST and SIS. Sulphides hosted primarily in QVs. QVs concentrating around tight fold hinges.									
		<<Min: 69.7 - 73.4 0.5% Pyrrhotite>>									
		<<Alt: 61.35 - 73.4 moderate Sericite-Carbonate-Pyrite>> qz-carb+/-(py-po) infilling along S1 and in pbl strain shadows through MKP beds and hosted pervasively within SST beds.									
		<<Alt: 61.35 - 73.4 moderate Quartz-Clay-Pyrite>>									
		<<Vein: 61.35 - 64.92 3% Quartz-Ankerite>> Semi-regular sheeted QVs 0.2-2cm thick forming semi-conformable to S1. Sericite-fuchsite alteration within QVs and closely associated with ank breccia									
		<<Vein: 64.92 - 65.4 85% Quartz-Ankerite>> QV breccia zone within silicified SST. Coarse grained ank. Up to 2% po-py in the QVs									
		<<Vein: 65.4 - 69.7 1% Quartz>> veinlets of qz-carb bisect the angle bwn S0 and S1. sulphides up to 1.5% are disseminated along S0 and S1 planes in the SIS									
		<<Vein: 69.7 - 73.4 15% Quartz-Ankerite>> 1 - 30cm thick boundined QV pods concetrating around tightly folded SST are conformable to S0									
		<<Struct: 62.1 - 62.11: primary foliation>> well developed foliation in MKP									
		<<Struct: 62.15 - 62.16: vein>> regular attitude of 1-2cm thick (sheeted) boundinaged QVs									
		<<Struct: 64.25 - 64.26: bedding>> Thin bedding in MKP									
		<<Struct: 64.94 - 64.95: vein>> Upper contact of qz-ank vein-breccia zone									
		<<Struct: 67.4 - 67.41: bedding>> thin bedding in SIS									
		<<Struct: 68.9 - 68.91: bedding>> thin bedding in SIS									
		<<Struct: 69.65 - 69.66: bedding>> Thin bedding in MKP section of SIS									
		<<Struct: 69.7 - 69.71: vein>> upper contact of boundined qz-pod ~35cm thick.									
		<<Struct: 70.15 - 70.16: bedding>> thin bedding in graphitic phyllite, measured just below a 35cm thick qz pod at the beginning of a high strain zone									
		<<Struct: 71.25 - 71.26: fold axis>> tightly folded SST, concentrating QVs around the folded strata									
		<<Struct: 71.9 - 71.91: bedding>> measured from mark. Thin bedding in MKP									
		<<Struct: 71.92 - 71.93: primary foliation>> measured from well defined foliation									

Verifying Geologist: _____ **Signature:** _____ **Report Author Initials:** _____

KARUS GOLD

Project: FG
Hole: FG-20-382

From (m)	To (m)	Rock Type & Description
		<<Struct: 72.7 - 72.71: bedding>> measured from mark, thin calcareous bedding in MKP
		<<Struct: 73.1 - 73.11: fold axis>> fold axis zone broken and infilled with QV
		<<Struct: 73.35 - 73.36: bedding>> thin beds measured just below the QV hosted in the tight fold hinge
73.40	**79.48**	**MKP Knotted Phyllite silt**
		well foliated MKP. Increasing dissem py-po content relative to higher in hole, still trace amounts though. Weak-moderate qz-carb replacement along S1 plane and in pbl strain shadows. Minor component of thin light grey sandy interbeds. Pbls are weakly replaced by qz-carb-sulphide alteration. Lith minor:
		<<Min: 73.4 - 79.48 0.2% Pyrrhotite>>
		<<Min: 73.4 - 79.48 0.5% Pyrite>> weakly disseminated sulphides along S1 and partially replacing pbls.
		<<Alt: 73.4 - 79.48 moderate Graphite>> graphite development along S1, patchy carbonate alteration. qz-carb+/-(py-po) infilling along S1 and in pbl strain shadows, also partially replacing pbls.
		<<Alt: 73.4 - 79.48 weak Sericite-Carbonate-Pyrite>>
		<<Vein: 73.4 - 79.48 1% Quartz-Ankerite>> discontinuous wiggly veinlets and small veins forming semi-conformable to S0. Qz saturation over 3-10cm intervals causes a patchy silicification with a relatively higher po-py content.
		<<Struct: 74.8 - 74.81: bedding>> light and dark grey bedding in MKP
		<<Struct: 75.9 - 75.91: primary foliation>> well foliated MKP
		<<Struct: 76.7 - 76.71: shear>> 2cm semi-brittle offset on 3mm thick shear

From (m)	To (m)	Length	Sample #	Au Best ppm	Ag Best ppm	Cu ppm	Pb ppm	Zn ppm
61.35	62.50	1.15	3634279	0.013				
62.50	63.75	1.25	3634281	0.015				
63.75	64.95	1.20	3634282	0.028				
64.95	66.00	1.05	3634283	0.036				
66.00	67.50	1.50	3634284	0.017				
67.50	68.60	1.10	3634285	0.009				
68.60	69.70	1.10	3634286	0.009				
69.70	70.70	1.00	3634287	0.024				
70.70	72.00	1.30	3634288	0.025				
72.00	73.40	1.40	3634289	0.027				
73.40	75.00	1.60	3634290	0.009				
75.00	76.50	1.50	3634292	0.018				
76.50	78.00	1.50	3634293	0.029				
78.00	79.50	1.50	3634294	0.015				

Verifying Geologist: _____ **Signature:** _____ **Report Author Initials:** _____

KARUS GOLD

Project: FG
Hole: FG-20-382

From (m)	To (m)	Rock Type & Description	From (m)	To (m)	Length	Sample #	Au Best ppm	Ag Best ppm	Cu ppm	Pb ppm	Zn ppm
<<Struct: 79 - 79.01: primary foliation>> well foliated MKP											
79.48	**85.80 SIS**	**Interbedded Sandstone/Siltstone silt**	79.50	80.50	1.00	3634295	0.019				
intercalated SST/BP. Graphitic siltstone, calcareous SST. High strain zone. 35% QVs through interval. QVs are deformed similarly to S0. Coarse ank-po-py breccia fragments hosted in fractured clear-white QVs. Lith minor: BP											
<<Min: 79.48 - 85.8 0.6% Pyrrhotite>> blebs of po-py 1-8mm as frags(?) along with ankerite in QVs. High strain zone. QVs concentrating at obvious fold hinges. Sericite, chlorite and graphite are the main observable alteration minerals associated with QVs			80.50	81.45	0.95	3634296	-0.025				
<<Min: 79.48 - 85.8 0.4% Pyrite>>			81.45	82.50	1.05	3634297	0.2				
<<Alt: 79.48 - 85.8 strong Quartz-Clay-Pyrite>>			82.50	83.50	1.00	3634299	0.86				
<<Alt: 79.48 - 85.8 strong Graphite>> high strain zone. QV bxa ~35% of interval. Host lithology has domainly strongly calcareous SST and graphitic BP.			83.50	84.50	1.00	3634300	-0.025				
<<Vein: 79.48 - 85.8 35% Quartz-Ankerite>> QV bxa zone, contorted QVs similar to S0. Boundined and pod-like morphology. Typically 1-20cm thick intersections. ~1-3% po-py occuring as fracture controlled blebs and linings and with sericite in selvages around ankerite clusters.			84.50	85.80	1.30	3634301	0.14				
<<Struct: 82 - 82.01: vein>> rough trend of boudinaged, pod-like QVs											
			85.80	87.00	1.20	3634302	-0.025				
85.80	**96.90 MKP**	**Knotted Phyllite silt**	87.00	88.00	1.00	3634303	-0.025				
~15% pbls, 1-8mm in size and evenly distributed. Wiggly qz-carb veinlets are semi-conformable to S0 and have fold axial plane parallel to S1. Weak pervasive carbonate alteration. Trace dissem sulphides Lith minor:											
<<Min: 85.8 - 88 0.5% Pyrite>> sulphides associated with weak qz-carb alteration.			88.00	89.00	1.00	3634304	0.2				
<<Min: 85.8 - 88 0.2% Pyrrhotite>>			89.00	90.50	1.50	3634305	-0.025				
<<Min: 88 - 88.6 0.8% Pyrite>> aggregate euhedral po-py associated with ank phase in QVs			90.50	92.00	1.50	3634306	-0.025				
<<Min: 88 - 88.6 0.8% Pyrrhotite>>			92.00	93.50	1.50	3634307	-0.025				
<<Min: 88.6 - 96.9 0.3% Pyrite>> pervasive disseminated blebs of py and po, typically <2mm in size			93.50	95.00	1.50	3634308	-0.025				
<<Min: 88.6 - 96.9 0.1% Pyrrhotite>>			95.00	96.90	1.90	3634309	-0.025				
<<Alt: 85.8 - 96.9 weak Sericite-Carbonate-Pyrite>>											
<<Alt: 85.8 - 96.9 weak Graphite>> graphite development along S1, patchy carbonate alteration. qz-carb+/-(py-po) infilling along S1 and in pbl strain shadows, also partially replacing pbls.											

Verifying Geologist: _____ **Signature:** _____ **Report Author Initials:** _____

KARUS GOLD

Project: FG
Hole: FG-20-382

From (m)	To (m)	Rock Type & Description
		<<Vein: 85.8 - 88 2% Quartz-Ankerite>> wiggly qz-carb-sulphide veinlets forming at low angle to S0
		<<Vein: 88 - 88.6 70% Quartz-Ankerite>> QV bxa zone, strong graphitic alteration around veining. Blebby py and po up to 1.5% in veins.
		<<Vein: 88.6 - 96.9 1% Quartz-Ankerite>> Wiggly qz veinlets have axial plane equal to S1. qz-carb-sulphide veinlets tend to follow a bisecting path between S0 and S1
		<<Struct: 85.8 - 85.81: bedding>> sharp contact between SIS/QV above and MKP below
		<<Struct: 87.6 - 87.61: bedding>> thin bedding in MKP
		<<Struct: 91.5 - 91.51: bedding>> wiggly thin beds in MKP. Wiggly fold axis is S1
		<<Struct: 91.52 - 91.53: fold axis>> fold axis of wiggly thin beds in MKP transitions into planar foliation in MKP
		<<Struct: 96.2 - 96.21: bedding>> thin light grey beds in MKP
		<<Struct: 96.22 - 96.23: primary foliation>> moderately defined foliation
96.90	**105.28**	**SIS Interbedded silt Sandstone/Siltstone**
		interbedded graphitic siltstone and light grey arkosic SST(ser-schist). High strain zone at base of interval in BP section bwn 103.5-105.28m with abundant QV bxa. Weak carbonate alteration overall. Discontinuous fracutre-fill qz-carb veinlets occur in the SST intervals. Lith minor: SIS
		<<Min: 96.9 - 97.5 0.5% Pyrite>> aggregate euhedral po-py associated with ank phase in QVs
		<<Min: 96.9 - 97.5 0.3% Pyrrhotite>>
		<<Min: 97.5 - 103.4 0.1% Pyrrhotite>>
		<<Min: 97.5 - 103.4 0.2% Pyrite>> domainal distribution of disseminated sulphides. Concentrating in wiggly silty phyllitic beds.
		<<Min: 103.4 - 105.7 0.8% Pyrrhotite>>
		<<Min: 103.4 - 105.7 1% Pyrite>> euhedral py-po forming vein infill along with ankerite. Brecciated zone.
		<<Alt: 96.9 - 103.33 moderate Sericite-Carbonate-Pyrite>> graphite developed in silty beds of a dominantly ser-schist with trace dissem py. Higher concentrations of sulphides occur around and in silty beds.
		<<Alt: 96.9 - 103.33 weak Graphite>>
		<<Alt: 103.33 - 105.28 strong Graphite>> strong graphite development in BP-QV section. Coarse ankerite occurs as brecciated frags in contorted QVs.

From (m)	To (m)	Length	Sample #	Au Best ppm	Ag Best ppm	Cu ppm	Pb ppm	Zn ppm
96.90	98.40	1.50	3634311	-0.025				
98.40	99.90	1.50	3634312	-0.025				
99.90	101.12	1.22	3634313	-0.025				
101.12	102.30	1.18	3634314	-0.025				
102.30	103.33	1.03	3634315	0.06				
103.33	104.30	0.97	3634316	1.5				
104.30	105.27	0.97	3634317	2.44				
105.27	106.50	1.23	3634318	-0.025				

Verifying Geologist: _____ **Signature:** _____ **Report Author Initials:** _____

KARUS GOLD

Project: FG
Hole: FG-20-382

From (m)	To (m)	Rock Type & Description	From (m)	To (m)	Length	Sample #	Au Best ppm	Ag Best ppm	Cu ppm	Pb ppm	Zn ppm
		<<Alt: 103.33 - 105.28 strong Quartz-Clay-Pyrite>>									
		<<Vein: 96.9 - 97.5 10% Quartz-Ankerite>> discontinuous wiggly QVs through silt rich horizon. Graphitic. Veins are 0.5-1.5cm thick.									
		<<Vein: 97.5 - 103.4 2% Quartz-Ankerite>> boundinaged qz veins <1cm. Composition as described									
		<<Vein: 103.4 - 105.7 25% Quartz-Ankerite>> high strain zone with pod shaped and boudined QVs 1-25cm thick. Brecciated regions within QVs are infilled with carb-py-po. Relatively high sulphide content in veins (up to 3%). Sulphides are hosted in the ankerite-qz vein phase and are barren from the wh									
		<<Struct: 99.25 - 99.26: bedding>> interbedded siltstone and sandstone									
		<<Struct: 99.27 - 99.28: primary foliation>> tight, fine and subtle foliation, best observed in silty beds									
		<<Struct: 99.5 - 105.28: shear>> high strain zone. SST is open and tightly folded. BP/SSL beds are convolute, brecciated and replaced with QVs									
105.28	**122.60**	**MKP Knotted Phyllite silt**									
		MKP as described in previous MKP interval with additions: QVs 5-35cm thick are preferentially replacing black phyllite horizons within the MKP Lith minor:									
		<<Min: 105.7 - 122.6 0.1% Pyrrhotite>>									
		<<Min: 105.7 - 122.6 0.1% Pyrite>> traces of pervasive disseminated py. Forming blebs<2mm. Minor zones of QVs 5-35cm thick noted in vein log.									
		<<Alt: 105.28 - 122.6 moderate Sericite>> pervasive serpentine defined foliation. Minor graphite development along S1, qz-carb+/-(py-po) infilling along S1 and in pbl strain shadows and partially replacing up to 50% of select pbls.									
		<<Alt: 105.28 - 122.6 moderate Sericite-Carbonate-Pyrite>>									
		<<Vein: 105.7 - 111.39 0.1% Quartz-Ankerite>> veinlets typically <5mm have attitude that bisects S1 and S0									
		<<Vein: 111.39 - 112.65 20% Quartz-Ankerite>> deformed QV boundins 3-10cm thick hosted in graphitic BP sections of the MKP									
		<<Vein: 112.65 - 118.35 1% Quartz-Ankerite>> dicontinuous veinlets and veins <2cm thick, sparsely distributed semi conformable to S1									
		<<Vein: 118.35 - 118.74 100% Quartz-Ankerite>> QV with coarse ank(8%) suspended and marginal to fractured qz(90%), fracture controlled blebs of po-py up to 2%.Accessory sericite									
		<<Vein: 118.74 - 122.6 1% Quartz-Ankerite>> single 5cm thick QV at 119.85m									
		<<Struct: 106 - 106.01: primary foliation>> well defined foliation in MKP									
		<<Struct: 109 - 109.01: primary foliation>> well defined foliation in MKP									

Verifying Geologist: _____ **Signature:** _____ **Report Author Initials:** _____

KARUS GOLD

Project: FG
Hole: FG-20-382

From (m)	To (m)	Rock Type & Description
		<<Struct: 110 - 114: primary foliation>> S1 is openly and wavy folded.
		<<Struct: 115 - 115.01: primary foliation>> well foliated MKP
		<<Struct: 118 - 118.01: primary foliation>> well foliated MKP
		<<Struct: 118.35 - 118.36: vein>> upper contact of 39cm thick QV
122.60	**131.33**	**QVV >60% quartz veins silt**
		Interbedded MKP and BP. BP horizons are >80% replaced by massive, fractured QVs. VG noted in veins proximal to very thick qz sections, but not directly in the very think qz. High strain zone. Abundant QV breccia. Lith minor: MKP
		<<Min: 122.6 - 131.33 2% Pyrrhotite>> pervasive dissem po blebs up to 8mm long and forming veinlets. Partial po-py replacement of marginal ankerite in QVs. VG noted at two locations 127.35 and 129.9m hosted in fractured qz and sericite alteration around ankerite respectively. High strain zone
		<<Min: 122.6 - 131.33 1.5% Pyrite>>
		<<Min: 127.3 - 127.4 0.01% Gold>> cleanly hosted in the qz with no apparent close association with other minerals
		<<Min: 129.85 - 129.95 0.01% Gold>> hosted along a strongly sericite alteration pathway at the margin of a QV
		<<Alt: 122.6 - 131.33 moderate Graphite>>
		<<Alt: 122.6 - 131.33 strong Quartz-Clay-Pyrite>> patchy silicification of matrix, weak patchy carbonate overprint. Sulphides po-py have partially replaced ank veins. Sericite and chlorite as main accessory alteration minerals within QVs.

From (m)	To (m)	Length	Sample #	Au Best ppm	Ag Best ppm	Cu ppm	Pb ppm	Zn ppm
106.50	108.00	1.50	3634320	-0.025				
108.00	109.50	1.50	3634321	-0.025				
109.50	111.00	1.50	3634322	-0.025				
111.00	112.50	1.50	3634323	-0.025				
112.50	114.00	1.50	3634324	-0.025				
114.00	115.50	1.50	3634325	-0.025				
115.50	117.00	1.50	3634326	0.07				
117.00	118.30	1.30	3634327	-0.025				
118.30	119.30	1.00	3634329	0.48				
119.30	120.30	1.00	3634330	0.37				
120.30	121.50	1.20	3634331	0.17				
121.50	122.80	1.30	3634332	0.09				

Verifying Geologist: _____ **Signature:** _____ **Report Author Initials:** _____

KARUS GOLD

Project: FG
Hole: FG-20-382

From (m)	To (m)	Rock Type & Description
		<<Vein: 122.6 - 124.38 25% Quartz-Ankerite>> Deformed and irregular QV bxa through phyllitici beds within the SIS. QVs occupying contact margins bwn SSL-SST-MKP-BP which are medium bedded
		<<Vein: 124.38 - 127.05 95% Quartz-Ankerite>> Massive QV with sparsely scatterd bxa clusters of ank-(po-py-sericite). Hosted in black phyllite horizon (near complete replacement)
		<<Vein: 127.05 - 131.33 Quartz-Ankerite>>
		<<Vein: 127.05 - 131.33 50% Quartz-Visible Gold>> High strain zone, irregular shaped QV bxa. VG (visible gold) noted at 127.35m and 129.9m. The upper VG is cleanly hosted in the qz with no apparent close association with other minerals. The lower VG is hosted along a strongly sericite alteration pathway
131.33	**142.92**	**SIS Interbedded Sandstone/Siltstone f-sand**
		interbedded graphitic SST and phyllitic siltstone. Very thinly bedded to laminatd. Wiggly qz-carb-sulphide alteration is semi-conformable to S0. QVs through this section are consistently spaced 80-120cm apart and selectively replace phyllitic siltstone beds in areas with notable folded rock. QVs are largest in fold hinge zones . Lith minor:
		<<Min: 131.33 - 142.92 0.5% Pyrite>>
		<<Min: 131.33 - 142.92 1% Pyrrhotite>> pervasive S1 controlled po with lesser py. Relateively low ankerite-sulphide content in QVs through this SIS interval
		<<Alt: 131.33 - 142.92 moderate Quartz-Clay-Pyrite>>
		<<Alt: 131.33 - 142.92 moderate Graphite>> pervasive graphitic replacement of select vfg SST beds. Serpentine replacement of silty beds. Patchy domainal and vein controlled carbonate alteration is weak.
		<<Vein: 131.33 - 142.92 5% Quartz-Ankerite>> Boundinaged qz-ank-sulphide veins 1-10cm thick selectively replacing graphitic and siltstone beds throughout the SIS

From (m)	To (m)	Length	Sample #	Au Best ppm	Ag Best ppm	Cu ppm	Pb ppm	Zn ppm
122.80	124.00	1.20	3634333	1.52				
124.00	125.00	1.00	3634334	12.97				
125.00	126.00	1.00	3634335	0.3				
126.00	127.00	1.00	3634336	1.38				
127.00	128.00	1.00	3634338	17.11				
128.00	129.00	1.00	3634339	2.08				
129.00	130.00	1.00	3634340	6.82				
130.00	131.33	1.33	3634341	4.61				
131.33	132.70	1.37	3634342	2.17				
132.70	134.00	1.30	3634343	4.2				
134.00	135.00	1.00	3634344	1.46				
135.00	136.00	1.00	3634345	1.96				
136.00	137.50	1.50	3634347	1.13				
137.50	139.00	1.50	3634348	1.17				
139.00	140.00	1.00	3634349	2.58				

Verifying Geologist: _____ **Signature:** _____ **Report Author Initials:** _____

KARUS GOLD

Project: FG
Hole: FG-20-382

From (m)	To (m)	Rock Type & Description
		<<Struct: 133.5 - 133.51: bedding>> thinly bedded SIS
		<<Struct: 133.65 - 133.66: vein>> 2cm thick QV, regular attitude of similar veins +/- 2m
		<<Struct: 136.4 - 136.41: bedding>> thinly bedded SIS
		<<Struct: 136.65 - 136.66: vein>> 1cm thick QV, regular attitude of similar veins +/-2m
		<<Struct: 137.4 - 137.41: primary foliation>> well foliated in MKP beds of SIS
		<<Struct: 139.6 - 139.61: bedding>> thinly bedded SIS
		<<Struct: 141.4 - 141.41: fold axis>> close folded SST bed in graphitic siltstone section
		<<Struct: 141.9 - 141.91: bedding>> broken interval, measured from ori mark
142.92	**147.80**	**MKP Knotted Phyllite silt**
		MKP as described with additions: disseminated po up to 0.5 % and lesser dissem py (0.2%). Trace sulphides overall. Wiggly deformed thin beds in MKP have little regular folds with a fold axis equal to S1 Lith minor:
		<<Min: 142.92 - 147.8 0.3% Pyrite>>
		<<Min: 142.92 - 147.8 0.5% Pyrrhotite>> trace pervasive dissem po with lesser py.
		<<Alt: 142.92 - 147.8 weak Clay>>
		<<Alt: 142.92 - 147.8 moderate Sericite>> pervasive sericite and serpentine along S1.
		<<Vein: 142.92 - 147.8 0.1% Quartz-Ankerite>> Trace wiggly, discontinuous veinlets of qz-carb +/- sulphides po, py
		<<Struct: 142.92 - 142.92: bedding>> bedding contact between SIS above and MKP below
		<<Struct: 146.8 - 146.81: primary foliation>> well foliated MKP

From (m)	To (m)	Length	Sample #	Au Best ppm	Ag Best ppm	Cu ppm	Pb ppm	Zn ppm
140.00	141.43	1.43	3634350	0.3				
141.43	142.92	1.49	3634351	0.42				
142.92	144.40	1.48	3634352	0.75				
144.40	145.50	1.10	3634353	0.18				
145.50	146.60	1.10	3634354	0.4				
146.60	147.80	1.20	3634356	0.46				
147.80	149.30	1.50	3634357	0.1				

Verifying Geologist: _____ **Signature:** _____ **Report Author Initials:** _____

KARUS GOLD

Project: FG
Hole: FG-20-382

From (m)	To (m)	Rock Type & Description
147.80	**168.15**	**SIS Interbedded silt Sandstone/Siltstone**
		gradationally interbedded graphitic BP, SST, SSL, MKP. High strain zone. ~15% QV bxa averaged over interval. High relative disseminated po content. BP layers generally take up more strain and host more QVs. Strongly calcareous (limestone?) between 152.2-152.48m, and166.5-168m. Unit could be possible shear zone with extensive quartz veining. Lith minor: BP
		<<Min: 147.8 - 150.45 0.1% Pyrrhotite>>
		<<Min: 147.8 - 150.45 0.5% Pyrite>> trace up to 0.5% Py fol blebs of Py with lesser Po.
		<<Min: 150.45 - 151.6 0.5% Pyrite>>
		<<Min: 150.45 - 151.6 1% Pyrrhotite>> Po+Py dominately in selvages proximal to QV with lesser within Qv.
		<<Min: 151.6 - 152 0.1% Pyrite>>
		<<Min: 151.6 - 152 0.1% Pyrrhotite>> trace diss po+py.
		<<Min: 156 - 161.38 2% Pyrrhotite>>
		<<Min: 156 - 161.38 3% Pyrite>> 5% py+po blebs in QV ankerite breccia clusters. Trace to 1% po+py diss blebs in intensly deformed MKP, BP, SIS.
		<<Min: 161.38 - 166.7 1% Pyrrhotite>> trace to 1% diss blebby po+/-py in BP. 1-3% in QV.
		<<Min: 161.38 - 166.7 0.5% Pyrite>>
		<<Min: 166.7 - 170.9 0.1% Pyrrhotite>>
		<<Min: 166.7 - 170.9 1% Pyrite>> trace py with lesser po
		<<Alt: 147.8 - 168.15 strong Quartz-Clay-Pyrite>> patchy strong pervasive carbonate in SST beds. Strong graphite alteration in BP. Serpentine in MKP. Pervasive wispy and blebby and disseminated po up to 1.5% in graphitic SST beds. Strong to intense sericite zones forming stockwork alteration in MKP sections. Pervasive weak qz-carb-sulphide alteration hosted along S0 and within MKP pbl strain shadows. Very strongly calcareous at the upper and lower 1m of interval.
		<<Alt: 147.8 - 168.15 moderate Carbonate>>
		<<Vein: 147.8 - 150.6 3% Quartz-Ankerite>> Veins and veinlets, wiggly, deformed along with S0.
		<<Vein: 150.6 - 151.58 80% Quartz-Ankerite>> highly contorted bands and massive quartz vein.
		<<Vein: 153.91 - 154.07 50% Quartz-Ankerite>> intense deformed QV to partially offset 1mm strong pyrite 5% and minor ankerite.

From (m)	To (m)	Length	Sample #	Au Best ppm	Ag Best ppm	Cu ppm	Pb ppm	Zn ppm
149.30	150.30	1.00	3634358	0.35				
150.30	151.50	1.20	3634359	3.87				
151.50	153.00	1.50	3634360	0.67				
153.00	154.50	1.50	3634361	0.66				
154.50	156.00	1.50	3634362	0.07				
156.00	157.00	1.00	3634363	-0.025				
157.00	158.00	1.00	3634365	0.16				
158.00	159.00	1.00	3634366	2.29				
159.00	160.00	1.00	3634367	0.11				
160.00	161.00	1.00	3634368	0.42				
161.00	162.00	1.00	3634369	0.88				
162.00	163.00	1.00	3634370	0.22				
163.00	164.00	1.00	3634371	0.94				
164.00	165.00	1.00	3634372	1.97				
165.00	166.00	1.00	3634374	0.23				
166.00	167.00	1.00	3634375	0.09				
167.00	168.15	1.15	3634376	-0.025				

Verifying Geologist: _____ **Signature:** _____ **Report Author Initials:** _____

GeoSpark
geosparkconsulting.com

KARUS GOLD

Project: FG
Hole: FG-20-382

From (m)	To (m)	Rock Type & Description	From (m)	To (m)	Length	Sample #	Au Best ppm	Ag Best ppm	Cu ppm	Pb ppm	Zn ppm
<<Vein: 156.05 - 161.38 40% Quartz-Ankerite>> moderate to strong QV in a black phyllite to knotted phyllite. Minor serpentine on fractured surfaces.											
<<Vein: 162.1 - 163.65 25% Quartz-Ankerite>> boudinaged and contorted veining in possible shear											
<<Vein: 165.18 - 166.6 10% Quartz-Ankerite>> rubble broken up core with BP vein with coarse po+py.											
<<Struct: 152.75 - 152.76: primary foliation>> moderate foliated SIS											
<<Struct: 155.66 - 155.67: bedding>> thin bedded SIS											
<<Struct: 155.67 - 155.68: primary foliation>> weak to moderate pervasive foliation.											
<<Struct: 160.68 - 160.69: vein>> 10cm thick QV											
<<Struct: 162.5 - 162.51: fold axis>> tight folded BP+SIS											
<<Struct: 166.7 - 166.71: bedding>> thin bed of silt in SIS											
168.15	**170.90 MKP**	**Knotted Phyllite** **f-sand**									
moderate to locally strong foliated 90% knotted phyllite. From 168.15-170m interval is strongly broken up with poor recovery. From 171.18 to 172.1m is 50% quartz within interbedded siltstone, mudstone. Beds are highly deformed. Veining is irregular with minor ankerite, Po dominated with lesser py. Blebs of Po at 5% to vein. Lith minor: SIS											
<<Alt: 168.15 - 170.9 weak Carbonate>>											
<<Alt: 168.15 - 170.9 moderate Sericite>> strong foliated knotted phyllite with pervasive sericite and carbonate porph.											
			168.15	169.55	1.40	3634377	-0.025				
			169.55	170.90	1.35	3634378	0.06				
170.90	**172.30 BP**	**Black Phyllite** **Silt**									
graphitic black phyllite(50%) and coarse QVs(50%). Highly strained with disaggregated bedding layers. Qz-ank breccia clusters with -po-py veins with sericite alteration selvages/blebs Lith minor: SIS											
<<Min: 170.9 - 172.3 0.5% Pyrrhotite>> aggregate euhedral po-py associated with ank phase in QVs											
<<Alt: 170.9 - 172.3 strong Quartz-Clay-Pyrite>> Highly strained intense QV interval.											
<<Vein: 170.9 - 172.3 25% Quartz-Ankerite>> contorted sheared irregular veining, minor py.											
<<Struct: 172.14 - 172.15: bedding>> thin bed of sandstone in SIS											
			170.90	172.30	1.40	3634379	0.1				
			172.30	173.00	0.70	3634380	-0.025				

Verifying Geologist: _____ **Signature:** _____ **Report Author Initials:** _____

KARUS GOLD

Project: FG
Hole: FG-20-382

From (m)	To (m)	Rock Type & Description		From (m)	To (m)	Length	Sample #	Au Best ppm	Ag Best ppm	Cu ppm	Pb ppm	Zn ppm
172.30	**177.40**	**MKP** **Knotted Phyllite**	**f-sand**	173.00	174.00	1.00	3634381	0.06				
80% MKP with 20% thin beds of sandstone and lesser siltstone. Unit contained pervasive moderate foliation Lith minor: SIS												
<<Min: 172.3 - 186.4 0.1% Pyrite>> trace py+po throughout MKP+SIS local coarse blebs				174.00	175.50	1.50	3634383	0.05				
<<Min: 172.3 - 186.4 0.1% Pyrrhotite>>				175.50	177.00	1.50	3634384	-0.025				
<<Alt: 172.3 - 177.5 weak Carbonate>>				177.00	178.50	1.50	3634385	-0.025				
<<Alt: 172.3 - 177.5 moderate Sericite>> strong foliated knotted phyllite with pervasive sericite and carbonate porph.												
<<Vein: 172.3 - 186.4 0.1% Quartz-Ankerite>> trace wiggly veins forming concordant to foliation												
<<Struct: 175.54 - 175.55: primary foliation>> weak to moderate foliation												
<<Struct: 175.54 - 175.55: bedding>> thin bed of sandstone in SIS												
177.40	**186.40**	**MKP** **Knotted Phyllite**	**f-sand**									
60% MKP interbeded with 40% SIS. Sandstone beds domianted up to 10cm thick. Pervasive weak to moderate foliation (dom 45°). Lith minor: SIS												
<<Alt: 177.5 - 186.4 weak Sericite-Carbonate-Pyrite>> pervasive sericite with minor carbonate and trace py in SIS.												
<<Struct: 178.74 - 178.75: bedding>> 10cm sandstone bed in interbedded SIS MKP												
<<Struct: 181.65 - 181.66: primary foliation>> well foliated MKP												
<<Struct: 185 - 185.01: bedding>> thin bed of siltstone in SIS+MKP												
				178.50	180.00	1.50	3634386	-0.025				
				180.00	181.50	1.50	3634387	0.25				
				181.50	183.00	1.50	3634388	0.07				
				183.00	184.50	1.50	3634389	0.07				
				184.50	185.40	0.90	3634390	0.09				
				185.40	186.40	1.00	3634392	0.16				
186.40	**195.70**	**MKP** **Knotted Phyllite**	**silt**									
upper contact marked by QV. Thin bedding of siltstone with minor BP Unit is dom MKP with pervasive foliation forming dominately to S0. Local zones of high strain. Extensive QV ribboned and boudined, minor ankerite, Lith minor: SIS												
<<Min: 186.4 - 188.26 0.1% Pyrrhotite>>												
<<Min: 186.4 - 188.26 0.1% Pyrite>> diss py in MKP, blebby Po+P in veining.												

Verifying Geologist: _____ **Signature:** _____ **Report Author Initials:** _____

KARUS GOLD

Project: FG
Hole: FG-20-382

From (m)	To (m)	Rock Type & Description
		<<Min: 188.2 - 195.4 0.1% Pyrrhotite>>
		<<Min: 188.2 - 195.4 0.1% Pyrite>> diss py in MKP, blebby Po+P in veining.
		<<Min: 194.25 - 198.82 0.1% Pyrrhotite>>
		<<Min: 194.25 - 198.82 0.1% Pyrite>> trace py+po in ankerite pressure shadows
		<<Alt: 186.4 - 188.2 fresh rock Porphyroblast (knots)>>
		<<Alt: 186.4 - 188.2 weak Quartz-Clay-Pyrite>> weak to moderate QCP in QV interval.
		<<Alt: 188.2 - 195.5 weak Quartz-Clay-Pyrite>>
		<<Alt: 188.2 - 195.5 weak Porphyroblast (knots)>> moderate to strong porphyoblasts of Carb in phyllite, QCP in lesser percent.
		<<Vein: 186.4 - 188.26 25% Quartz-Ankerite>> ribbon veining containing ankerite beccia clusters. Po+py forming perdominately in breccia clusters, trace vuggs.
		<<Vein: 189.7 - 191.1 27% Quartz-Ankerite>> ribbon veining containing ankerite beccia clusters. Po+py forming perdominately in breccia clusters, trace vuggs.
		<<Vein: 194.25 - 195 90% Quartz-Ankerite>> contorted runded quartz veining trace po+py, 1-3% ankerite+chlorite.
		<<Struct: 188.91 - 188.92: primary foliation>> well foliated SIS
		<<Struct: 188.95 - 188.96: bedding>> bed in SIS
		<<Struct: 192.17 - 192.18: primary foliation>> foliation in MKP
		<<Struct: 195.08 - 195.09: primary foliation>> foliation in MKP

From (m)	To (m)	Length	Sample #	Au Best ppm	Ag Best ppm	Cu ppm	Pb ppm	Zn ppm
186.40	187.40	1.00	3634393	0.17				
187.40	188.40	1.00	3634394	1.05				
188.40	189.40	1.00	3634395	0.43				
189.40	190.40	1.00	3634396	0.08				
190.40	191.40	1.00	3634397	-0.025				
191.40	192.40	1.00	3634398	0.05				
192.40	193.40	1.00	3634399	2.01				
193.40	194.40	1.00	3634400	-0.025				
194.40	195.40	1.00	3634402	-0.025				
195.40	196.40	1.00	3634403	-0.025				

Verifying Geologist: _____ **Signature:** _____ **Report Author Initials:** _____

KARUS GOLD

Project: FG
Hole: FG-20-382

From (m)	To (m)	Rock Type & Description	From (m)	To (m)	Length	Sample #	Au Best ppm	Ag Best ppm	Cu ppm	Pb ppm	Zn ppm
195.70	**198.82**	**SSL Siltstone silt**									
Unit grades from moderate foliated with crenulations to a crackle breccia. Beds of silt are fractured with graphitic matrix. Unit is highly broken up from 195.45-196.5m. At 195.9-196.1m is a highly siliceous bleach sandstone? Tension fracture filled with quartz throughout at <1% to interval. Fault at 197.45m. Lower contact is sharp marked by highly strained QV in BP Lith minor: MKP											
<<Alt: 195.9 - 196.1 fresh rock Porphyroblast (knots)>>											
<<Alt: 195.9 - 196.1 moderate Silica>> pervasive bleaching, interval highly fractured and broken up.											
<<Alt: 196.1 - 198.82 weak Porphyroblast (knots)>> moderate to strong porphyoblasts of Carb in phyllite, QCP in lesser percent.											
<<Alt: 196.1 - 198.82 weak Quartz-Clay-Pyrite>>											
<<Struct: 197.45 - 197.46: fault>> Fault measure without ori line. Graphitic with minor gouge.											
			196.40	197.40	1.00	3634404	-0.025				
			197.40	198.82	1.42	3634405	-0.025				
			198.82	199.81	0.99	3634406	-0.025				
198.82	**200.80**	**BP Black Phyllite silt**	199.81	200.80	0.99	3634407	-0.025				
Unit is ~50% QV, with coarse ankerite at 8% to vein. Veining is discontinous and highly contorted. Veinbing ranges from a few cm to 20cm in thickness. Po blebs at 5% with sphalerite and galena noted. Lith minor: SSL											
<<Min: 198.82 - 200.8 Galena>>											
<<Min: 198.82 - 200.8 8% Pyrrhotite>> blebs of Po+py in veining, trace sphalerite possible trace galena											
<<Min: 198.82 - 200.8 1% Pyrite>>											
<<Min: 198.82 - 200.8 Sphalerite>>											
<<Alt: 198.82 - 200.8 fresh rock Porphyroblast (knots)>>											
<<Alt: 198.82 - 200.8 weak Sericite-Carbonate-Pyrite>> high strain zone. QV ~50% of interval along with BP>SST. QV contains ankeite bx with Po.											
<<Vein: 198.82 - 200.8 50% Quartz-Ankerite>> coarse ankerite breccia clusters, coarse py+po at 3%, trace spl+ possible galena.											
<<Struct: 199.4 - 199.41: vein>> Massive 20cm quartz vein											
			200.80	202.30	1.50	3634408	0.07				

Verifying Geologist: _____ **Signature:** _____ **Report Author Initials:** _____

GeoSpark
geosparkconsulting.com

KARUS GOLD

Project: FG
Hole: FG-20-382

From (m)	To (m)	Rock Type & Description
200.80	**204.44**	**MKP Knotted Phyllite silt**
		Massive MKP, pervasive fol ~60deg, lower contact is sharp at 75deg. Lith minor: SST
		<<Min: 200.8 - 207.9 0.1% Pyrrhotite>>
		<<Min: 200.8 - 207.9 0.1% Pyrite>> trace py+po throughout unit, local blebs in veining.
		<<Alt: 200.8 - 204.44 weak Porphyroblast (knots)>> moderate to strong porphyoblasts of Carb in phyllite, QCP in lesser percent.
		<<Alt: 200.8 - 204.44 weak Quartz-Clay-Pyrite>>
		<<Struct: 203 - 203.01: crenulation cleavage>> crenulations in MKP
		<<Struct: 203.85 - 203.86: bedding>> sandstone bed in MKP
204.44	**216.80**	**BP Black Phyllite silt**
		High strain zone, foliation changes numerous times. Strong shearing and faulting. Up to 1.5% sulphides. Graphitic and carbonate increasing downhole. Lith minor: MKP
		<<Min: 207.95 - 209.9 0.1% Pyrrhotite>>
		<<Min: 207.95 - 209.9 0.1% Pyrite>> trace py+po forming along fol planes
		<<Min: 209.9 - 213.9 1% Pyrrhotite>>
		<<Min: 209.9 - 213.9 1% Pyrite>> py+po forming stringers with lesser percent as blebs in veining.
		<<Min: 213.9 - 215.5 1% Pyrrhotite>>
		<<Min: 213.9 - 215.5 1% Pyrite>> up to 5% local as stringers in shear zone. Diss throughout unit at trace-1% as fol blebs
		<<Min: 215.5 - 218.7 1% Pyrite>> diss py in SIS, trace po, up to 3% blebs in QV.
		<<Min: 215.5 - 218.7 0.1% Pyrrhotite>>
		<<Alt: 204.44 - 216.8 moderate Sericite-Carbonate-Pyrite>> high strain zone, multiple shear zone and numerous QV throughout interval.
		<<Alt: 204.44 - 216.8 fresh rock Porphyroblast (knots)>>
		<<Vein: 204.7 - 206.7 30% Quartz-Ankerite>> massive veins, coarse blebby py at 1%
		<<Vein: 207.95 - 210 2% Quartz-Ankerite>> minor veinlets in sheared SIS, blebs of Po at trace %. Massive vein at 209.9

From (m)	To (m)	Length	Sample #	Au Best ppm	Ag Best ppm	Cu ppm	Pb ppm	Zn ppm
202.30	203.80	1.50	3634409	-0.025				
203.80	204.44	0.64	3634411	0.09				
204.44	205.44	1.00	3634412	0.25				
205.44	206.44	1.00	3634413	-0.025				
206.44	207.44	1.00	3634414	0.23				
207.44	208.44	1.00	3634415	0.25				
208.44	209.44	1.00	3634416	0.12				
209.44	210.44	1.00	3634417	0.4				
210.44	211.44	1.00	3634418	0.56				
211.44	212.44	1.00	3634420	0.31				
212.44	213.44	1.00	3634421	0.85				
213.44	214.44	1.00	3634422	1.79				
214.44	215.44	1.00	3634423	-0.025				
215.44	216.80	1.36	3634424	-0.025				

Verifying Geologist: _____ **Signature:** _____ **Report Author Initials:** _____

KARUS GOLD

Project: FG
Hole: FG-20-382

From (m)	To (m)	Rock Type & Description
		<<Vein: 210.9 - 214 10% Quartz-Ankerite>> ribbons to boudinaged veining instrongly foliated to moderately crenulated SIS.
		<<Vein: 214 - 216.8 0.1% Quartz-Ankerite>> trace veinlets in high strain to sheared intervals. Py diss throughout up to 3%.
		<<Struct: 204.6 - 204.61: bedding>> thin beds in SIS
		<<Struct: 207.07 - 207.08: bedding>> thin bed in SIS
		<<Struct: 207.41 - 207.42: fold axis>> fold plane axis
		<<Struct: 208.3 - 208.31: primary foliation (s1)>> moderate foliation in MKP
		<<Struct: 208.6 - 209.3: shear>> shear in graphitic rich SIS with contorted QV, interval contain ptygmatic tight folding.
		<<Struct: 213 - 213.01: primary foliation (s1)>> fol in MKP, moderate
		<<Struct: 213.61 - 213.62: vein>> weakly undulating vein contact.
		<<Struct: 215 - 216.8: shear>> Intense graphitic shear, 216-216.8m interval is rubble possible fault.
216.80	**226.55**	**SPH Pyritic Black Shale silt**
		Laminated, moderately calcareous, silt-sandstone with moderte graphitic pervasive throughout. Pervasive dissem py up to 0.5%. Less than 1% porphyroblasts. 1-10mm thick QVs have qz-(ank-po-py) composition as in the mineralized zone. Pyrrhotite content is diminishing and is no longer observed as a disseminated product. FLT zone at 216-217m, with strong shearing shoulders. LC is marked by QV at 30° undulating Lith minor: SCA
		<<Min: 218.7 - 238 0.1% Pyrite>> trace py+po diss throughout.
		<<Min: 218.7 - 238 0.1% Pyrrhotite>>
		<<Alt: 216.8 - 238 fresh rock Quartz-Clay-Pyrite>> Pervasive.
		<<Alt: 216.8 - 238 fresh rock Porphyroblast (knots)>>
		<<Vein: 218.4 - 218.6 90% Quartz-Ankerite>> trace py in contorted vein.
		<<Vein: 218.6 - 238 0.1% Quartz-Ankerite>> 6 veinsrange from 1cm to 10cm, minor po.
		<<Struct: 219.4 - 219.41: primary foliation (s1)>> moderate foliation , minor crenulation in SIS.
		<<Struct: 222.4 - 222.41: bedding>> bedding in SIS.
		<<Struct: 224.87 - 224.88: bedding>> thin bed silt

From (m)	To (m)	Length	Sample #	Au Best ppm	Ag Best ppm	Cu ppm	Pb ppm	Zn ppm
216.80	217.50	0.70	3634425	0.015				
217.50	219.00	1.50	3634426	0.009				
219.00	220.50	1.50	3634427	-0.0025				
220.50	222.00	1.50	3634429	0.009				
222.00	223.50	1.50	3634430	0.012				
223.50	225.00	1.50	3634431	0.008				
225.00	226.00	1.00	3634432	0.02				
226.00	226.55	0.55	3634433	0.014				
226.55	228.00	1.45	3634434	0.009				

Verifying Geologist: _____ **Signature:** _____ **Report Author Initials:** _____

KARUS GOLD

Project: FG
Hole: FG-20-382

From (m)	To (m)	Rock Type & Description
226.55	**238.00**	**SIS** **Interbedded silt Sandstone/Siltstone**
		MKP interbedded with porphyroblastic conglomerate and . Black porphyroblastic conglomerate unit consists of beds of flaser bedded sandstone, black mudstone, siltstone and quartz sub rounded black clasts that are weak to mod deformed, clasts up to 3cm. Unit contains beds of carbonate. Unit contains weak pervasive foliation. Py anhedral medium grained with lesser Po blebs. Min is diss along fol planes with bulk at 3% locally in selvages to carbonate rich band. Black porphyroblasts have an en echleon texture of ankerite in trace amount. See photos in hole folder, unit litho code PCH. Lith minor: SIS
		<<Struct: 227.38 - 227.39: bedding>> thick bed of sandstone
		<<Struct: 233.48 - 233.49: bedding>> thin bed of silt
		<<Struct: 237.31 - 237.32: vein>> sharp vein contact, minor undulating contact.
238.00	**243.00**	**SST** **Sandstone silt**
		Interbedded sandstone with minor calcareous sandstone and lesser knotted phyllite, thin trace beds of graphite. Interval contains strong sericite, pyrite and lesser po disseminated and in veins. Extensive veining ribboned to boudin with trace fuchsite. Lith minor: SCA
		<<Min: 238 - 242.7 1% Pyrite>> interval has trace py+/-po throughout with medium to coarse blebby anhedral Py up to 1% and 0.5% Po in vein selvages, lesser percent in vein.
		<<Min: 238 - 242.7 0.5% Pyrrhotite>>
		<<Min: 242.7 - 245.9 3% Pyrite>> diss 3% py in MKP.
		<<Alt: 238 - 242.7 fresh rock Porphyroblast (knots)>>
		<<Alt: 238 - 242.7 moderate Sericite-Carbonate-Pyrite>> Interval is zone of storng quartz veining with intense sericite selvages
		<<Alt: 242.7 - 259.5 moderate Porphyroblast (knots)>> dominately knotted phyllite with 1-2% qtz veinlets. Diss pytrace-1%.
		<<Alt: 242.7 - 259.5 fresh rock Quartz-Clay-Pyrite>>
		<<Vein: 238 - 242.7 40% Quartz-Ankerite>> wiggly to contorted qtz veining, strong sericite selvages, strong white mica selvages, Minor ankerite breccia clusters. Py+po perdominately in wallrock to vein with lesser in veins.

From (m)	To (m)	Length	Sample #	Au Best ppm	Ag Best ppm	Cu ppm	Pb ppm	Zn ppm
228.00	229.50	1.50	3634435	0.008				
229.50	231.00	1.50	3634436	0.008				
231.00	232.50	1.50	3634438	0.006				
232.50	234.00	1.50	3634439	0.007				
234.00	235.50	1.50	3634440	0.006				
235.50	237.00	1.50	3634441	0.008				
237.00	238.00	1.00	3634442	0.005				
238.00	239.00	1.00	3634443	0.019				
239.00	240.00	1.00	3634444	0.014				
240.00	241.00	1.00	3634445	0.008				
241.00	242.00	1.00	3634447	-0.0025				
242.00	243.00	1.00	3634448	-0.0025				

Verifying Geologist: _____ **Signature:** _____ **Report Author Initials:** _____

KARUS GOLD

Project: FG
Hole: FG-20-382

From (m)	To (m)	Rock Type & Description	From (m)	To (m)	Length	Sample #	Au Best ppm	Ag Best ppm	Cu ppm	Pb ppm	Zn ppm
		<<Vein: 242.7 - 259 0.1% Quartz-Ankerite>> 1-5cm thick veinelts, wiggly contorted minor boudins in knotted phyllite.									
		<<Struct: 240.18 - 240.19: primary foliation>> weak penetrative fol									
		<<Struct: 240.21 - 240.22: bedding>> thin bed of mud/graphite									
243.00	**262.50 MKP**	**Knotted Phyllite** **silt**	243.00	244.50	1.50	3634449	0.006				
		Lower contact sis gradational over 30cm with a decrease in porphyroblasts and less deformation. Moderate to strongly calcareous. Coarse prophyroblasts. QVs have presumed mineralized composition qz-(ank-po-py). Disseminated py up to 1% throughout rock is pervasive. Lith minor: SSL									
		<<Min: 245.9 - 246 0.1% Pyrite>> trace py+po	244.50	246.00	1.50	3634450	0.007				
		<<Min: 245.9 - 246 0.1% Pyrrhotite>>	246.00	247.50	1.50	3634451	0.006				
		<<Min: 246 - 269.31 0.1% Pyrrhotite>>	247.50	249.00	1.50	3634452	0.006				
		<<Min: 246 - 269.31 0.1% Pyrite>> diss trace py+po, py increases to 1-2% in black shale beds and in minor qtz+carb crenulated intervals.	249.00	250.50	1.50	3634453	-0.0025				
		<<Alt: 259.5 - 262.3 moderate Porphyroblast (knots)>> knotted phyllite with moderate carb alt	250.50	252.00	1.50	3634454	0.02				
		<<Alt: 259.5 - 262.3 fresh rock Sericite-Carbonate-Pyrite>>	252.00	253.50	1.50	3634456	0.009				
		<<Alt: 262.3 - 268.5 moderate Sericite-Carbonate-Pyrite>> pervasive mod to strong carbonate with minor sericite and trace pyrite.	253.50	255.00	1.50	3634457	0.006				
		<<Struct: 243.31 - 243.32: primary foliation>> thin bed of mud/graphite	255.00	256.50	1.50	3634458	0.006				
		<<Struct: 246.05 - 246.06: bedding>> thin bed of mud/graphite	256.50	258.00	1.50	3634459	-0.0025				
		<<Struct: 249.85 - 249.86: vein>> Crenulated veinley (1cm) in MKP	258.00	259.50	1.50	3634460	0.007				
		<<Struct: 253.05 - 253.06: vein>> sharp vein contact, minor undulating contact.	259.50	261.00	1.50	3634461	-0.0025				
		<<Struct: 256.13 - 256.14: bedding>> sandstone bed in MKP	261.00	262.50	1.50	3634462	0.012				
		<<Struct: 256.14 - 256.15: primary foliation>> weak fol in mkp									
		<<Struct: 259.61 - 259.62: primary foliation>> mod fol in mkp									
262.50	**300.00 SPH**	**Pyritic Black Shale** **f-sand**	262.50	264.00	1.50	3634463	-0.0025				
		Laminated graphitic, pyritic siltstone and sandstone. Clastic intervals 1-3m think have rounded stretched polymictic pebbles. QVs at 269.3-269.75 and 297-298.65m have composition of qz-carb-(ank-py-po). Local calcareous zones occurring moderately throughout intervals. Local zones of crenulations offet and folded. Missing core from 298-298.3m. End of hole is 300m. Lith minor: SIS									
		<<Min: 269.31 - 269.8 1% Pyrite>>	264.00	265.50	1.50	3634465	-0.0025				

Verifying Geologist: _____ **Signature:** _____ **Report Author Initials:** _____

KARUS GOLD

Project: FG
Hole: FG-20-382

From (m)	To (m)	Rock Type & Description	From (m)	To (m)	Length	Sample #	Au Best ppm	Ag Best ppm	Cu ppm	Pb ppm	Zn ppm
		<<Min: 269.31 - 269.8 2% Pyrrhotite>> coarse blebs in vein.	265.50	267.00	1.50	3634466	0.007				
		<<Min: 269.8 - 273.45 0.1% Pyrite>> minor blebs of diss py+/-po,	267.00	268.50	1.50	3634467	-0.0025				
		<<Min: 269.8 - 273.45 0.1% Pyrrhotite>>	268.50	269.30	0.80	3634468	0.009				
		<<Min: 273.45 - 274.1 5% Pyrite>> diss blebs of py+po at 8%, in a highly altered QCP, unit is weakly foliated but has strong pervasive alteration.	269.30	270.30	1.00	3634469	0.007				
		<<Min: 273.45 - 274.1 3% Pyrrhotite>>	270.30	271.80	1.50	3634470	-0.0025				
		<<Min: 274.1 - 296.86 0.1% Pyrrhotite>>	271.80	273.45	1.65	3634471	-0.0025				
		<<Min: 274.1 - 296.86 0.5% Pyrite>> diss py with lesser po, up to 3% in black shale beds. 293.58m coarse bleb of py.	273.45	274.45	1.00	3634472	0.023				
		<<Min: 296.86 - 298.6 3% Pyrrhotite>>	274.45	275.45	1.00	3634474	-0.0025				
		<<Min: 296.86 - 298.6 5% Pyrite>> interval of qtz veining rounded brecciated bleahing+sericite alt, blebs to stringers.	275.45	276.00	0.55	3634475	-0.0025				
		<<Min: 298.6 - 299 3% Pyrrhotite>>	276.00	277.50	1.50	3634476	0.006				
		<<Min: 298.6 - 299 3% Pyrite>> coarse py+po in black shale.	277.50	279.00	1.50	3634477	0.005				
		<<Alt: 268.5 - 269.31 fresh rock Quartz-Clay-Pyrite>> weak disseminated, from 269-269.31m py increases to 2% in sheared crenulated SIS. This interval is uphole from a massive vein	279.00	280.50	1.50	3634478	0.006				
		<<Alt: 269.31 - 269.8 strong Quartz-Clay-Pyrite>> qtz vein	280.50	282.00	1.50	3634479	0.006				
		<<Alt: 269.8 - 273.45 strong Quartz-Clay-Pyrite>> Strong to intense bleached interval of SIS with strong quartz and sericite lesser carbonate. Blebs of Py+Po. Unit is weakly foliated.	282.00	283.50	1.50	3634480	-0.0025				
		<<Alt: 269.8 - 273.45 strong Clay>>	283.50	285.00	1.50	3634481	-0.0025				
		<<Alt: 273.45 - 296.86 fresh rock Quartz-Clay-Pyrite>> minor qtz sericite with moderate pyrite diss throughout.	285.00	286.50	1.50	3634483	0.01				
		<<Alt: 273.45 - 296.86 fresh rock Porphyroblast (knots)>>	286.50	288.00	1.50	3634484	0.008				
		<<Alt: 296.86 - 298.6 strong Silica>> intense pervasive silica, serictie, carbonate and minor chlortie in q highly veined interval. Py+po up to 5%.	288.00	289.50	1.50	3634485	0.025				
		<<Alt: 296.86 - 298.6 strong Sericite-Carbonate-Pyrite>>	289.50	291.00	1.50	3634486	0.022				
		<<Vein: 269.31 - 269.8 1% Quartz-Ankerite>> massive qtz vein, minor ankerite, trace-1% po+py	291.00	292.50	1.50	3634487	0.017				
		<<Vein: 269.8 - 271.9 0.1% Quartz>> minor veinelts where beds boudin.	292.50	294.00	1.50	3634488	0.015				
		<<Vein: 271.9 - 274.6 3% Quartz-Ankerite>> veins up to 5cm thick boudined.	294.00	295.50	1.50	3634489	0.014				
		<<Vein: 274.6 - 296.86 0.1% Quartz>> trace to 1 to unit ribboned.	295.50	296.86	1.36	3634490	0.02				

Verifying Geologist: _____ **Signature:** _____ **Report Author Initials:** _____

GeoSpark: Drill Hole Report

KARUS GOLD

Project: FG
Hole: FG-20-382

From (m)	To (m)	Rock Type & Description
		<<Vein: 296.86 - 298.6 30% Quartz-Ankerite>> ribboned to boudined breccia like veining in sericite bleach interval.
		<<Struct: 263.9 - 263.91: bedding>> bedding of black shale. S1 parallel to So
		<<Struct: 263.93 - 263.94: vein>> veinlet cutting bedding obliquely
		<<Struct: 265.84 - 265.85: bedding>> bedding of shale
		<<Struct: 267.14 - 267.15: bedding>> bedding of shale
		<<Struct: 270.45 - 270.46: primary foliation>> weak fol in SIS
		<<Struct: 273.84 - 273.85: bedding>> bed of silt
		<<Struct: 276.08 - 276.09: primary foliation>> weak foliaiton in SPH
		<<Struct: 279.02 - 279.03: primary foliation>> S1 forming along bedding plane
		<<Struct: 285.3 - 285.31: bedding>> bed of shale
		<<Struct: 288.15 - 288.16: bedding>> bed of siltstone
		<<Struct: 291.25 - 291.26: bedding>> sandstone bed in MKP
		<<Struct: 296.62 - 296.63: bedding>> thin lamina beds of silt and mud.
		<<Struct: 299.97 - 299.98: bedding>> thin bed of silt

End of Hole @ 300

From (m)	To (m)	Length	Sample #	Au Best ppm	Ag Best ppm	Cu ppm	Pb ppm	Zn ppm
296.86	297.86	1.00	3634492	0.006				
297.86	298.60	0.74	3634493	0.01				
298.60	300.00	1.40	3634494	0.009				

Verifying Geologist: _____ **Signature:** _____ **Report Author Initials:** _____

GeoSpark: Drill Hole Report

KARUS GOLD

Project: FG
Hole: FG-20-383

Prospect:	FG	**Survey Type:**	Compass	**Log Start Date:**		**Hole Diameter:**	HQ3
Projection:	NAD83-Z10	**Survey By:**		**Log End Date:**		**Core Size:**	HQ3
UTM East:	665560	**Azimuth:**	228	**Drill Company:**	Paycore	**Casing Pulled?:**	
UTM North:	5797286	**Dip:**	-52.8	**Drill Rig:**	Rig1	**Casing Depth (m):**	
UTM Elevation (m):	1519	**Length (m):**	394.5	**Drill Started:**	2020-08-04	**Stored?:**	
Local Grid:		**Hole Type:**	DD	**Drill Completed:**	2020-08-10	**Storage Location:**	HF
Local East:		**Operating Company:**	Kore Mining Ltd.	**Logged By:**	Matt Husslage	**Report No:**	
Local North:				**Signature:**		**Report Author:**	_____
Local Elevation (m):		**Comments:**					
Claims Title:							
Section:							

Depth (m)	Survey Method	Survey By	Date Surveyed	Dip	Measured Azimuth	Correction Factor	Corrected Azimuth	Mag. Field	Accept Azimuth?	Accept Dip?	Comments
0	Compass	Matt Husslage	2020-08-04	-52.8	228	0	228		☑	☑	
30	Unknown	Paycore	2020-08-04	-52.8	212	16.6	228.6	55090	☑	☑	
60	Unknown	Paycore	2020-08-04	-52.7	210.7	16.6	227.3	55243	☑	☑	
90	Unknown	Paycore	2020-08-05	-53.4	210.7	16.6	227.3	55747	☑	☑	
120	Unknown	Paycore	2020-08-05	-53.9	209.4	16.6	226	55059	☑	☑	
150	Unknown	Paycore	2020-08-06	-54.3	210	16.6	226.6	55441	☑	☑	
180	Unknown	Paycore	2020-08-06	-54.5	210.3	16.6	226.9	55390	☑	☑	
210	Unknown	Paycore	2020-08-06	-54.7	211	16.6	227.6	55177	☑	☑	
240	Unknown	Paycore	2020-08-07	-55.1	211	16.6	227.6	55298	☑	☑	
270	Unknown	Paycore	2020-08-08	-55.5	211.8	16.6	228.4	55327	☑	☑	

Verifying Geologist: _____ **Signature:** _____

GeoSpark: Drill Hole Report

Project: FG
Hole: FG-20-383

Depth (m)	Survey Method	Survey By	Date Surveyed	Dip	Measured Azimuth	Correction Factor	Corrected Azimuth	Mag. Field	Accept Azimuth?	Accept Dip?	Comments
300	Unknown	Paycore	2020-08-08	-55.7	212.4	16.6	229	54775	☑	☑	
330	Unknown	Paycore	2020-08-09	-56.2	211.9	16.6	228.5	55352	☑	☑	
360	Unknown	Paycore	2020-08-09	-56.4	212.4	16.6	229	55276	☑	☑	
390	Unknown	Paycore	2020-08-10	-56.7	213.1	16.6	229.7	55380	☑	☑	

Verifying Geologist: _____ **Signature:** _____ **Report Author Initials:** _____

KARUS GOLD

Project: FG
Hole: FG-20-383

From (m)	To (m)	Rock Type & Description	From (m)	To (m)	Length	Sample #	Au Best ppm	Ag Best ppm	Cu ppm	Pb ppm	Zn ppm
0.00	**17.60**	**MKP Knotted Phyllite silt**	1.30	2.30	1.00	3634495	-0.025				
Down to 3m quartz and fractured surfaces are weahter with Fe. Core is highly fractured down to 28m. Interbedded MKP with silt and mud. Porphroblasts range from medium to coarse, subrounded to en echleon structure. High strain zone, very little remmenant bedding, numerous crenulations foliation cutting at all angles tca. Ankerite pervasive at ~10% to interval. Strong to intense clay alteration locally, weak to moderate serpentine on fracutre surfaces. Intense quartz veining at ~25% to interval. White quartz with minor ankerite breccia clusters , minor vuggs. Mineralization is trace py+po thoughout up to 1% in mudstone beds. Up to 3% blebs of Po+py in quartz veins Lith minor: SPH									
<<Min: 1.5 - 6.3 1% Pyrite>> strong veining interval, bulk of min in vein selvages.	2.30	3.30	1.00	3634496	-0.025				
<<Min: 1.5 - 6.3 0.1% Pyrrhotite>>	3.30	4.30	1.00	3634497	0.06				
<<Min: 6.3 - 7.25 0.1% Pyrite>> trace blebs of py	4.30	5.30	1.00	3634498	1.68				
<<Min: 7.25 - 17.6 0.1% Pyrrhotite>>	5.30	6.30	1.00	3634499	0.05				
<<Min: 7.25 - 17.6 1% Pyrite>> strong veining interval, bulk of min in vein selvages.	6.30	7.30	1.00	3634501	0.16				
<<Alt: 9.3 - 9.31 strong Quartz-Clay-Pyrite>> intense altered pervasive. Associated with quartz veining.	7.30	8.30	1.00	3634502	-0.025				
<<Alt: 9.3 - 9.31 fresh rock Porphyroblast (knots)>>	8.30	9.30	1.00	3634503	0.11				
<<Alt: 9.31 - 17.6 weak Quartz-Clay-Pyrite>> intense altered pervasive. Associated with quartz veining.	9.30	10.30	1.00	3634504	-0.025				
<<Alt: 9.31 - 17.6 fresh rock Porphyroblast (knots)>>	10.30	11.30	1.00	3634505	0.09				
<<Alt: 11.6 - 118.1 moderate Sericite-Carbonate-Pyrite>> intense SCP alteration throughout veined interval (see vein tab), strong graphitie on fracture surfaces. Trace Py.	11.30	12.30	1.00	3634506	-0.025				
<<Alt: 11.6 - 118.1 weak Clay>>	12.30	13.30	1.00	3634507	0.08				
<<Vein: 1.5 - 6.3 5% Quartz-Ankerite>>	13.30	14.30	1.00	3634508	0.3				
<<Vein: 7.25 - 17.6 33% Quartz-Ankerite>>	14.30	15.30	1.00	3634510	4.06				
<<Struct: 6.9 - 6.91: primary foliation (s1)>> mod fol in MKP	15.30	16.30	1.00	3634511	2.55				
<<Struct: 17.4 - 17.41: shear>> strong shearing in MKP with intense clay alt.	16.30	17.60	1.30	3634512	0.58				
	17.60	18.60	1.00	3634513	-0.025				
17.60	**23.00**	**MKP Knotted Phyllite f-sand**	18.60	19.60	1.00	3634514	-0.025				
Moderate foliated MKP to intense foliated to shearing. Unit is strongly fractured. Lower contact is gradational Lith minor: SSL											
<<Min: 17.6 - 20.7 0.1% Pyrite>> trace blebs of py	19.60	20.60	1.00	3634515	-0.025						
<<Min: 20.7 - 21.2 Sphalerite>>	20.60	21.60	1.00	3634516	-0.025						

Verifying Geologist: _____ **Signature:** _____ **Report Author Initials:** _____

KARUS GOLD

Project: FG
Hole: FG-20-383

From (m)	To (m)	Rock Type & Description
		<<Min: 20.7 - 28.3 0.1% Pyrite>> trace diss up to 1% blebs of Py+/-Po
		<<Min: 20.7 - 28.3 0.1% Pyrrhotite>>
		<<Alt: 17.6 - 23 weak Porphyroblast (knots)>> strong veining with moderate to strong porp
		<<Alt: 17.6 - 23 fresh rock Quartz-Clay-Pyrite>>
		<<Vein: 20.7 - 21.2 90% Quartz-Ankerite>>
23.00	**28.30 MKP**	**Knotted Phyllite** **f-sand**
		Dark grey to black interbedded MKP and calcareous sandstone. Interval is highly fractured. Disseminated py throughout. Lower contact is marked by a massive quartz vein. Lith minor: SPH
		<<Alt: 23 - 28.3 moderate Porphyroblast (knots)>> black to dark grey mkp
		<<Alt: 23 - 28.3 weak Quartz-Clay-Pyrite>>
		<<Vein: 23.2 - 23.7 10% Quartz-Ankerite>>
28.30	**111.60 MKP**	**Knotted Phyllite** **silt**
		weak fol MKP, ~10% pbls throughout with weak pervasive carbonate in pressure shawdows to pbl and along S1 planes. Intense clay selvages proximal to veining. Veining forming in black phyllite horizons. Diss py+/-po throughout as blebs and anhedral medium to fine grained at trace percent. Carbonate increases to ~30% near lower contact. LC is gradational over 20cm at 20°. Lith minor:
		<<Min: 28.3 - 46.2 0.1% Pyrite>> diss trace py in MKP
		<<Min: 46.2 - 48.8 1% Pyrrhotite>> Strong vein interval. Po+Py in vein selvages up tp 5% fracture filling
		<<Min: 46.2 - 48.8 1% Pyrite>>
		<<Min: 48.8 - 52.02 1% Pyrrhotite>> trace-1% filling veinlets
		<<Min: 48.8 - 52.02 1% Pyrite>>
		<<Min: 52.02 - 54.8 1% Pyrite>>
		<<Min: 52.02 - 54.8 3% Pyrrhotite>> coarse blebs in intense veining with up to 10% ankerite clusters,
		<<Min: 54.8 - 64.5 0.1% Pyrrhotite>>
		<<Min: 54.8 - 64.5 0.1% Pyrite>> trace py+po diss in MKP
		<<Min: 64.5 - 69.9 1% Pyrrhotite>> low angle qtz ankerite veining. Blebs of po+py forming in veins and selvages proximal to ankerite clusters.

From (m)	To (m)	Length	Sample #	Au Best ppm	Ag Best ppm	Cu ppm	Pb ppm	Zn ppm
21.60	23.00	1.40	3634517	-0.025				
23.00	24.00	1.00	3634519	0.026				
24.00	25.00	1.00	3634520	0.034				
25.00	26.00	1.00	3634521	0.023				
26.00	27.00	1.00	3634522	0.017				
27.00	28.30	1.30	3634523	0.017				

Verifying Geologist: _____ **Signature:** _____ **Report Author Initials:** _____

KARUS GOLD

Project: FG
Hole: FG-20-383

From (m)	To (m)	Rock Type & Description	From (m)	To (m)	Length	Sample #	Au Best ppm	Ag Best ppm	Cu ppm	Pb ppm	Zn ppm
		<<Min: 64.5 - 69.9 1% Pyrite>>									
		<<Min: 69.9 - 77.2 0.1% Pyrite>> trace py+po diss in intense qtz vein inteval.									
		<<Min: 69.9 - 77.2 0.1% Pyrrhotite>>									
		<<Min: 77.2 - 83.2 1% Pyrrhotite>> tace blebs of po in mkp, in veining up to 3%. At 82.5-82.64m up to 8% po in vein with intense ankerite.									
		<<Min: 77.2 - 83.2 1% Pyrite>>									
		<<Min: 83.2 - 111.6 0.1% Pyrrhotite>> diss trace blebs of po througout MKP up to 10% in ankerite rich veins.									
		<<Min: 83.2 - 111.6 0.1% Pyrite>>									
		<<Alt: 28.3 - 46.2 weak Porphyroblast (knots)>> massive MKP, pervasive POR									
		<<Alt: 28.3 - 46.2 fresh rock Quartz-Clay-Pyrite>>									
		<<Alt: 46.2 - 54.8 moderate Quartz-Clay-Pyrite>> interval of quartz veining with strong clay selvages in MKP									
		<<Alt: 46.2 - 54.8 weak Porphyroblast (knots)>>									
		<<Alt: 54.8 - 64.5 fresh rock Quartz-Clay-Pyrite>>									
		<<Alt: 54.8 - 64.5 moderate Porphyroblast (knots)>> MKP interval									
		<<Alt: 64.5 - 69.9 fresh rock Sericite-Carbonate-Pyrite>> Veined interval with SCP in selvage									
		<<Alt: 69.9 - 72.9 moderate Porphyroblast (knots)>> MKP interval									
		<<Alt: 72.9 - 77.2 fresh rock Porphyroblast (knots)>>									
		<<Alt: 72.9 - 77.2 weak Clay>> intense veining, strong shearing with low angle sericite and lesser pbl.									
		<<Alt: 77.2 - 83.2 fresh rock Quartz-Clay-Pyrite>>									
		<<Alt: 77.2 - 83.2 weak Porphyroblast (knots)>> mod pbl and sericite forming along fol planes, locally contorted.									
		<<Alt: 83.2 - 111.6 fresh rock Quartz-Clay-Pyrite>>									
		<<Alt: 83.2 - 111.6 weak Porphyroblast (knots)>> pbl locally fol, carb increase to 3 from 110.9-111.6m.									
		<<Vein: 36.72 - 36.82 100% Quartz-Ankerite>>									
		<<Vein: 46.2 - 54.8 30% Quartz-Ankerite>>									
		<<Vein: 64.5 - 69.9 40% Quartz-Ankerite>>									
		<<Vein: 72.9 - 77.2 50% Quartz-Ankerite>> intense ribbon discontinous veining forming along fol. Litho is possible black phyllite with strong clay alteration. Ank 5%, py+po at 1%.									

Verifying Geologist: _____ **Signature:** _____ **Report Author Initials:** _____

KARUS GOLD

Project: FG
Hole: FG-20-383

From (m)	To (m)	Rock Type & Description	From (m)	To (m)	Length	Sample #	Au Best ppm	Ag Best ppm	Cu ppm	Pb ppm	Zn ppm
		<<Vein: 77.2 - 81.7 1% Quartz-Ankerite>>									
		<<Vein: 81.7 - 82.15 100% Quartz-Ankerite>> massive qtz vein with									
		<<Vein: 82.15 - 83.2 1% Quartz-Ankerite>>									
		<<Vein: 88.9 - 89.1 15% Quartz-Ankerite>> veinlets formaing along fol plane, trace-1% ank and po+py.									
		<<Vein: 96.66 - 97.1 90% Quartz-Ankerite>> massive vein, lower contact contains 20% ank with 8% po+py									
		<<Vein: 97.1 - 98.58 10% Quartz-Ankerite>> discontious veins with minor ank and 3%Po+py.									
		<<Vein: 98.58 - 111.15 0.1% Quartz>> trace veinlets of qtz forming concordant to fol. Another set forming in trace mudstone beds perpendicular to fol/S0.									
		<<Struct: 36.72 - 36.73: vein>> 10cm thick QV									
		<<Struct: 40.65 - 40.66: primary foliation (s1)>> weak fol in MKP									
		<<Struct: 44.38 - 44.39: primary foliation (s1)>> mod fol in MKP									
		<<Struct: 49.37 - 49.38: primary foliation (s1)>> weak fol in MKP									
		<<Struct: 71.7 - 71.71: primary foliation (s1)>> weak fol in MKP									
		<<Struct: 80.02 - 80.03: primary foliation (s1)>> weak fol in MKP									
		<<Struct: 82.9 - 82.91: vein>> ribboned vein 3cm thick in MKP									
		<<Struct: 89.13 - 89.14: bedding (s0)>> weak bedding of SST in MKP									
		<<Struct: 97.2 - 97.21: primary foliation (s1)>> mod fol in MKP									
		<<Struct: 105.13 - 105.14: bedding (s0)>> black mudstone bed 3cm thick altered to carbonate ~80% as selvage like. Tension qtz veinlets cutting perpendicular to bedding at 5% to unit.									
		<<Struct: 109.55 - 109.56: bedding (s0)>> black mudstone bed 3cm thick altered to carbonate ~80% as selvage like. Tension qtz veinlets cutting perpendicular to bedding at 5% to unit.									
			28.30	29.00	0.70	3634524	0.01				
			29.00	30.00	1.00	3634525	0.008				
			30.00	31.50	1.50	3634526	0.013				
			31.50	33.00	1.50	3634528	0.038				
			33.00	34.50	1.50	3634529	0.012				
			34.50	36.00	1.50	3634530	0.017				
			36.00	37.50	1.50	3634531	0.01				

Verifying Geologist: _____ **Signature:** _____ **Report Author Initials:** _____

KARUS GOLD

Project: FG
Hole: FG-20-383

From (m)	To (m)	Rock Type & Description	From (m)	To (m)	Length	Sample #	Au Best ppm	Ag Best ppm	Cu ppm	Pb ppm	Zn ppm
			37.50	39.00	1.50	3634532	-0.025				
			39.00	40.50	1.50	3634533	-0.025				
			40.50	42.00	1.50	3634534	0.11				
			42.00	43.50	1.50	3634535	-0.025				
			43.50	45.00	1.50	3634537	0.06				
			45.00	46.20	1.20	3634538	-0.025				
			46.20	47.20	1.00	3634539	18.18				
			47.20	48.20	1.00	3634540	10.77				
			48.20	49.20	1.00	3634541	0.52				
			49.20	50.20	1.00	3634542	-0.025				
			50.20	51.20	1.00	3634543	0.25				
			51.20	52.20	1.00	3634544	0.09				
			52.20	53.20	1.00	3634546	0.37				
			53.20	54.20	1.00	3634547	0.06				
			54.20	54.80	0.60	3634548	0.11				
			54.80	55.50	0.70	3634549	0.009				
			55.50	57.00	1.50	3634550	0.033				
			57.00	58.50	1.50	3634551	0.029				
			58.50	60.00	1.50	3634552	0.036				
			60.00	61.50	1.50	3634553	0.016				
			61.50	63.00	1.50	3634555	0.011				
			63.00	64.00	1.00	3634556	0.013				
			64.00	64.50	0.50	3634557	0.012				
			64.50	65.50	1.00	3634558	0.009				
			65.50	66.50	1.00	3634559	0.019				
			66.50	67.50	1.00	3634560	0.024				
			67.50	68.50	1.00	3634561	0.011				

Verifying Geologist: _____ **Signature:** _____ **Report Author Initials:** _____

KARUS GOLD

Project: FG
Hole: FG-20-383

From (m)	To (m)	Rock Type & Description	From (m)	To (m)	Length	Sample #	Au Best ppm	Ag Best ppm	Cu ppm	Pb ppm	Zn ppm
			68.50	69.50	1.00	3634562	0.012				
			69.50	70.00	0.50	3634564	0.007				
			70.00	71.50	1.50	3634565	0.006				
			71.50	72.90	1.40	3634566	0.011				
			72.90	73.90	1.00	3634567	0.021				
			73.90	74.90	1.00	3634568	0.016				
			74.90	75.90	1.00	3634569	0.013				
			75.90	77.20	1.30	3634570	0.008				
			77.20	78.20	1.00	3634571	0.015				
			78.20	79.20	1.00	3634573	0.005				
			79.20	80.20	1.00	3634574	0.007				
			80.20	81.20	1.00	3634575	0.01				
			81.20	82.20	1.00	3634576	-0.025				
			82.20	83.20	1.00	3634577	0.15				
			83.20	84.00	0.80	3634578	-0.025				
			84.00	85.50	1.50	3634579	0.09				
			85.50	87.00	1.50	3634580	0.21				
			87.00	88.50	1.50	3634582	-0.025				
			88.50	90.00	1.50	3634583	0.16				
			90.00	91.50	1.50	3634584	0.19				
			91.50	93.00	1.50	3634585	0.15				
			93.00	94.50	1.50	3634586	0.11				
			94.50	96.00	1.50	3634587	0.27				
			96.00	97.50	1.50	3634588	0.69				
			97.50	99.00	1.50	3634589	0.22				
			99.00	100.50	1.50	3634591	0.08				
			100.50	102.00	1.50	3634592	-0.025				

Verifying Geologist: _____ **Signature:** _____ **Report Author Initials:** _____

KARUS GOLD

Project: FG
Hole: FG-20-383

From (m)	To (m)	Rock Type & Description	From (m)	To (m)	Length	Sample #	Au Best ppm	Ag Best ppm	Cu ppm	Pb ppm	Zn ppm
			102.00	103.50	1.50	3634593	0.06				
			103.50	105.00	1.50	3634594	-0.025				
			105.00	106.50	1.50	3634595	-0.025				
			106.50	108.00	1.50	3634596	0.16				
			108.00	109.50	1.50	3634597	-0.025				
			109.50	111.00	1.50	3634598	0.17				
			111.00	111.60	0.60	3634599	0.67				
111.60	**162.35**	**SIS** **Interbedded silt Sandstone/Siltstone**									

Intense defromed interbedded SSL SST and MPH range from mm to 8cm lamina. Well foliated to folded with angles changing over 30cm. Carbonate diss throughout at 10% up to 30% locally as braccia clusters. Graphite intense along vein margins, diss sericite and clay. Veining at 15% throughout with 5% forming along foliation and 10% a massive dialation veins. Dialiation veins contain up to 50% ankerite breccia clusters and 8% po+py and cut at high angle to core axis. Lith minor: MPH

<<Min: 111.6 - 118.2 3% Pyrrhotite>> blebs of Po+py forming in vein selvages with intense clay alt.

<<Min: 111.6 - 118.2 1% Pyrite>>

<<Min: 125.5 - 130.5 3% Pyrrhotite>> blebs of Po+py forming in vein selvages with intense clay alt.

<<Min: 125.5 - 130.5 1% Pyrite>>

<<Min: 151 - 151.3 3% Pyrrhotite>>

<<Min: 151 - 151.3 0.1% Gold>> Vg at 151.10m in qtz vein proximal to ankerite clusters. Coarse po at 5% blebs in vein

<<Min: 152 - 152.6 0.1% Pyrite>>

<<Min: 152 - 152.6 8% Pyrrhotite>> Coarse blbs of po with trace py in vein.

<<Min: 152.6 - 163 0.1% Pyrite>> trace diss blebs of py

<<Alt: 118.1 - 125.6 weak Sericite-Carbonate-Pyrite>> same as previous interval but less intense carbonate

<<Alt: 118.1 - 125.6 fresh rock Clay>>

<<Alt: 125.6 - 130.5 fresh rock Clay>>

<<Alt: 125.6 - 130.5 weak Sericite-Carbonate-Pyrite>> highly deformed with dialation veining. Unit is black phyllite strongly sheared to brecciated with ankerite infilling stockwork. Sericite graphitie forming along fol/shr planes

Verifying Geologist: _____ **Signature:** _____ **Report Author Initials:** _____

KARUS GOLD

Project: FG
Hole: FG-20-383

From (m)	To (m)	Rock Type & Description	From (m)	To (m)	Length	Sample #	Au Best ppm	Ag Best ppm	Cu ppm	Pb ppm	Zn ppm
		<<Alt: 130.5 - 134.8 weak Sericite-Carbonate-Pyrite>> pervasive weak SCP with trace pbl.									
		<<Alt: 130.5 - 134.8 fresh rock Porphyroblast (knots)>>									
		<<Alt: 134.8 - 142.6 fresh rock Sericite-Carbonate-Pyrite>>									
		<<Alt: 134.8 - 142.6 moderate Porphyroblast (knots)>> pervasive pbl mod with trace to weak SCP with minor graphite.									
		<<Alt: 142.6 - 151 weak Sericite-Carbonate-Pyrite>> moderate quartz veinlets forming along fol plane, with patchy clay and minor sericite diss.									
		<<Alt: 142.6 - 151 fresh rock Quartz-Clay-Pyrite>>									
		<<Alt: 151 - 152.6 weak Quartz-Clay-Pyrite>> same as previous interval but with massive qtz veining.									
		<<Alt: 151 - 152.6 fresh rock Sericite-Carbonate-Pyrite>>									
		<<Alt: 152.6 - 163 weak Quartz-Clay-Pyrite>> quartz as veinlets cutting along fol planes and contorted in intense clasy altered sections. Diss pervasice carbonate throughout, diss trace to 1% py as blebs. Trace sercite. Trace graphite along fracture surfaces on mudstone beds.									
		<<Vein: 111.6 - 119.34 30% Quartz-Ankerite>> Intense veining. Majority of veining is dilation veins cutting at 60°-80° tca 10-30cm thick. Ankerite up to 50% (at 118-118.1m) with avg at 10%. Ribbon veining forming along S0/S1 boudin and contorted at 20°-70° tca.									
		<<Vein: 119.34 - 127.3 1% Quartz-Ankerite>> Minor boudin									
		<<Vein: 127.3 - 130.4 25% Quartz-Ankerite>> Po rimming Py yp to 15% in massive veins									
		<<Vein: 141.95 - 142.2 100% Quartz-Ankerite>> massive qtz vein with 5% ank									
		<<Vein: 142.2 - 150.9 5% Quartz-Ankerite>> qtz+carb veinlets mm scale forming along fol planes at all angles tca at 5% to interval. 1% massive 10cm max thickness qtz veins rounded with ankerite clusters up to 10% in veins, trace py+po throughout interval with up to 6% po+py blebs in massive veins.									
		<<Vein: 150.9 - 151.3 100% Quartz-Ankerite>> massive qtz vein with 30% ankerite breccia clusters forming along vein walls. Black muscovite? forming as fine grined stringers infilling micro fractures in quartz. 1-2% po as minor blebs. Au as 3 fine grained speck forming intersitially to ankerite grain									
		<<Vein: 151.3 - 152.6 75% Quartz-Ankerite>> massive qtz vein forming at low angle tca in black phyllite. Ankerite breccia clusters at 15% to vein, with coarse blebs of Po at 8%, trace py.									
		<<Vein: 152.6 - 165.3 5% Quartz-Ankerite>> mm to 5cm thick qtz veins at 5% to interval forming along fol plane minor ankerite and po+/-py at 1%									
		<<Struct: 113.6 - 113.61: bedding (s0)>> bed of SSL									
		<<Struct: 120.1 - 120.11: bedding (s0)>> bed of SST									

Verifying Geologist: _____ **Signature:** _____ **Report Author Initials:** _____

KARUS GOLD

Project: FG
Hole: FG-20-383

From (m)	To (m)	Rock Type & Description
<<Struct: 120.36 - 120.37: bedding (s0)>> bed of SST		
<<Struct: 124.73 - 124.74: bedding (s0)>> bed of SST		
<<Struct: 132.33 - 132.34: bedding (s0)>> beds of SST and SSL		
<<Struct: 136.64 - 136.65: bedding (s0)>> beds of mudstone		
<<Struct: 141.35 - 141.36: bedding (s0)>> siltstone bed with foliation parallel		
<<Struct: 143.5 - 143.51: fault>> fault in black phyllite, minor gouge.		
<<Struct: 145.25 - 145.26: bedding (s0)>> beds of SMD		
<<Struct: 148.28 - 148.29: bedding (s0)>> bed of sst, fol parallel.		
<<Struct: 153.25 - 153.26: primary foliation (s1)>> fol moderate in SIS		
<<Struct: 154.7 - 154.71: bedding (s0)>> SST bed		
<<Struct: 161.64 - 161.65: bedding (s0)>> SST bed		
<<Struct: 161.65 - 161.66: primary foliation (s1)>> weak fol in SST		

From (m)	To (m)	Length	Sample #	Au Best ppm	Ag Best ppm	Cu ppm	Pb ppm	Zn ppm
111.60	112.60	1.00	3634600	0.2				
112.60	113.60	1.00	3634601	0.47				
113.60	114.60	1.00	3634602	0.23				
114.60	115.60	1.00	3634603	0.44				
115.60	116.60	1.00	3634604	0.22				
116.60	117.60	1.00	3634605	1.09				
117.60	118.60	1.00	3634606	-0.025				
118.60	119.60	1.00	3634607	1.24				
119.60	120.60	1.00	3634608	0.2				
120.60	121.60	1.00	3634610	0.24				
121.60	122.60	1.00	3634611	0.24				
122.60	123.60	1.00	3634612	2.01				
123.60	124.60	1.00	3634613	0.52				
124.60	125.60	1.00	3634614	0.93				
125.60	126.60	1.00	3634615	1.09				

Verifying Geologist: _____ **Signature:** _____ **Report Author Initials:** _____

Project: FG
Hole: FG-20-383

From (m)	To (m)	Rock Type & Description	From (m)	To (m)	Length	Sample #	Au Best ppm	Ag Best ppm	Cu ppm	Pb ppm	Zn ppm
			126.60	127.60	1.00	3634616	0.88				
			127.60	128.60	1.00	3634617	5.01				
			128.60	129.60	1.00	3634619	4.24				
			129.60	130.50	0.90	3634620	1.8				
			130.50	132.00	1.50	3634621	0.93				
			132.00	133.50	1.50	3634622	3.77				
			133.50	135.00	1.50	3634623	0.23				
			135.00	136.50	1.50	3634624	0.26				
			136.50	138.00	1.50	3634625	2.27				
			138.00	139.50	1.50	3634626	0.88				
			139.50	141.00	1.50	3634628	0.05				
			141.00	142.50	1.50	3634629	0.72				
			142.50	144.00	1.50	3634630	-0.025				
			144.00	145.50	1.50	3634631	0.12				
			145.50	147.00	1.50	3634632	-0.025				
			147.00	148.00	1.00	3634633	-0.025				
			148.00	149.00	1.00	3634634	0.4				
			149.00	150.00	1.00	3634635	0.24				
			150.00	151.00	1.00	3634637	3.75				
			151.00	152.00	1.00	3634638	26.37				
			152.00	153.00	1.00	3634639	3.35				
			153.00	154.50	1.50	3634640	0.73				
			154.50	156.00	1.50	3634641	0.15				
			156.00	157.50	1.50	3634642	-0.025				
			157.50	159.00	1.50	3634643	0.3				
			159.00	160.50	1.50	3634644	2.25				
			160.50	162.00	1.50	3634646	0.92				

Verifying Geologist: _____ **Signature:** _____ **Report Author Initials:** _____

KARUS GOLD

Project: FG
Hole: FG-20-383

From (m)	To (m)	Rock Type & Description
162.35	**174.84**	**MKP** **Knotted Phyllite** **silt**
		MKP with intense carbonate alteration from 166.5-171. minor qtz veining. Strongly folaited. Lith minor: SIS
		<<Min: 163 - 174.8 0.1% Pyrite>>
		<<Min: 163 - 174.8 0.1% Pyrrhotite>> trace diss blebs of po+/-py in MKP
		<<Min: 174.8 - 177 0.1% Pyrite>> diss blebs of py
		<<Alt: 163 - 174.8 moderate Porphyroblast (knots)>> knotted phyllite with pervasive sericite and carbonate. Unit contains minor qtz veinining in sheared mudstone beds.
		<<Alt: 163 - 174.8 weak Sericite-Carbonate-Pyrite>>
		<<Alt: 174.8 - 177 moderate Quartz-Clay-Pyrite>>
		<<Alt: 174.8 - 177 strong Sericite-Carbonate-Pyrite>> highly deformed interval, possible rip up clasts of limestone intercalated with black phyllite. Low angle clay cleavage tca. Diss blebs of py up to 1%.
		<<Vein: 165.3 - 166.5 25% Quartz-Ankerite>> massive vein 165.3-165.65m 1-3% ankerite along vein wall, coarse po+py at 5%. From 165.65-166.5m 10% qtz veining forming along fol plane with 20% po+py.
		<<Vein: 172.45 - 180 5% Quartz-Ankerite>> contorted massive veins, up to 15cm thick forming in black phyllite with intense clay selvages. 1-5% py+po in vein selvages, ankerite clusters up to 20% in veining.
		<<Struct: 165.1 - 165.11: bedding (s0)>> mudstone bed with knots.
		<<Struct: 169.7 - 169.71: primary foliation (s1)>> weak fol
174.84	**177.60**	**SCA** **Calcareous Sandstone** **f-sand**
		Highly deformed, breccia like clasts of calcareous sandstone light grey within a carbonate matrix. Clasts are rounded to contorded with strong sericite. Minor mkp intervals. Lith minor: SIS
		<<Min: 177 - 195.55 0.2% Pyrrhotite>> diss blebs of po+py trace percent in mkp.
		<<Min: 177 - 195.55 0.1% Pyrite>>
		<<Alt: 177 - 195.55 moderate Porphyroblast (knots)>> typical MKP
		<<Struct: 177.06 - 177.07: primary foliation (s1)>> veinlet forming along S1 2mm thick in mkp

From (m)	To (m)	Length	Sample #	Au Best ppm	Ag Best ppm	Cu ppm	Pb ppm	Zn ppm
162.00	163.50	1.50	3634647	1.13				
163.50	165.00	1.50	3634648	3.22				
165.00	166.50	1.50	3634649	2.57				
166.50	168.00	1.50	3634650	0.62				
168.00	169.50	1.50	3634651	1.41				
169.50	171.00	1.50	3634652	0.46				
171.00	172.50	1.50	3634653	1.25				
172.50	174.00	1.50	3634655	0.61				
174.00	174.84	0.84	3634656	0.24				
174.84	175.84	1.00	3634657	0.15				
175.84	177.60	1.76	3634658	0.13				
177.60	178.80	1.20	3634659	0.11				

Verifying Geologist: _____ **Signature:** _____ **Report Author Initials:** _____

KARUS GOLD

Project: FG
Hole: FG-20-383

From (m)	To (m)	Rock Type & Description
177.60	**207.62**	**MKP Knotted Phyllite silt**
		Dark grey to black with a blue to silvery sheen MKP with minor calcareous bed at 195.35-195.66m (intense pervaisve carbonate altered with stockwork quartz and ankerite veining at 20%) and 198.75-199.7m (trace porphyroblasts, weak to moderate pervasive carbonate, 20% quarrtz veinlets forming along fol planes, low angle tca).Unit is pervasively foliated ~40°. Minor quatz ankerite massive veining. Lower contact is gradationfrom 207-207.62m with beds of SIS with knots at 40° tca. Lith minor: SIS
		<<Min: 195.65 - 207.62 0.01% Pyrrhotite>>
		<<Min: 195.65 - 207.62 0.1% Pyrite>> diss trace py+po in mkp with up to 5% py+/-po in vein
		<<Alt: 195.55 - 195.65 weak Silica>>
		<<Alt: 195.55 - 195.65 strong Carbonate>> pervasive carbonate intense, with stockwork qtz veining
		<<Alt: 195.65 - 198.5 moderate Porphyroblast (knots)>> typical MKP
		<<Alt: 198.5 - 199.8 weak Silica>>
		<<Alt: 198.5 - 199.8 strong Carbonate>> pervasive carbonate in SIS, sheared deformed qtz veining.
		<<Alt: 199.8 - 207.62 moderate Porphyroblast (knots)>> typical MKP
		<<Vein: 180 - 183 75% Quartz-Ankerite>> massive veinin, strongly broken up core. Ankerite up to 10% locally, trace to 5% blebby po+py.
		<<Vein: 193.9 - 194.8 10% Quartz-Ankerite>> 2cm thivk wiggly qtz vein running at ~10° tca.
		<<Vein: 195.55 - 195.66 15% Quartz-Ankerite>> stockwork veins, 1-2cm thick in cal SST.
		<<Vein: 201.2 - 201.55 90% Quartz-Ankerite>> massive qtz vein with 20% ankerite breccia clusters. 1-3% po+py in vein selvages. Vein is in MKP with black phyllite/mudstone selvages.
		<<Struct: 183.5 - 183.51: primary foliation (s1)>> mod fol, qtz+carb veinlet forming along S1 plane in MKP.
		<<Struct: 187.55 - 187.56: primary foliation (s1)>> mod fol in MKP
		<<Struct: 189.91 - 189.92: vein>> possible qtz vein that has been replace with ankerite and sericite in MKP.
		<<Struct: 193.3 - 193.31: primary foliation (s1)>> mod fol in MKP
		<<Struct: 195.45 - 195.46: primary foliation (s1)>> mod fol in MKP
		<<Struct: 195.55 - 195.56: bedding (s0)>> upper contact of MKP with Cal SST, sharp.
		<<Struct: 198.5 - 198.51: bedding (s0)>> upper contact of mkp and SIS, sharp
		<<Struct: 202.17 - 202.18: bedding (s0)>> bedding of SSL in MKP, foliation parallel.
		<<Struct: 207.24 - 207.25: bedding (s0)>> bedding of SSL in MKP, foliation parallel.

From (m)	To (m)	Length	Sample #	Au Best ppm	Ag Best ppm	Cu ppm	Pb ppm	Zn ppm
178.80	180.00	1.20	3634660	-0.025				
180.00	181.00	1.00	3634661	0.06				
181.00	182.00	1.00	3634662	-0.025				
182.00	183.00	1.00	3634664	0.08				
183.00	184.00	1.00	3634665	0.021				
184.00	185.00	1.00	3634666	0.012				
185.00	186.00	1.00	3634667	0.029				
186.00	187.50	1.50	3634668	0.086				
187.50	189.00	1.50	3634669	0.024				
189.00	190.50	1.50	3634670	0.094				
190.50	192.00	1.50	3634671	0.078				
192.00	193.50	1.50	3634673	0.089				
193.50	195.00	1.50	3634674	0.099				
195.00	196.50	1.50	3634675	0.058				
196.50	198.00	1.50	3634676	0.026				
198.00	199.50	1.50	3634677	0.033				
199.50	201.00	1.50	3634678	0.014				
201.00	202.50	1.50	3634679	0.015				
202.50	204.00	1.50	3634680	0.016				
204.00	205.50	1.50	3634682	0.019				
205.50	207.00	1.50	3634683	0.019				
207.00	207.62	0.62	3634684	-0.025				

Verifying Geologist: _____ **Signature:** _____ **Report Author Initials:** _____

KARUS GOLD

Project: FG
Hole: FG-20-383

From (m)	To (m)	Rock Type & Description
207.62	**212.00**	**SIS** **Interbedded Sandstone/Siltstone** **f-sand**
		beds of silt, mud and calcaerous sandstone black to dark grey with intense graphitic fracture surfaces. Bedding and foliation low angle tca. Pervasive carbonate and minor sericite. Strongly quartz veinined throughout at low angle tca. LC is gradational over 30cm. Lith minor: MKP
		<<Min: 207.62 - 212 1% Pyrite>>
		<<Min: 207.62 - 212 1% Pyrrhotite>> blebby Po+py ast with veining in SIS, greater % in sericite+mud sheared beds with qtz veinlets.
		<<Alt: 207.62 - 212 weak Silica>>
		<<Alt: 207.62 - 212 strong Carbonate>> pervasive carbonate in SIS, sheared deformed qtz veining.
		<<Vein: 207.62 - 208.6 60% Quartz-Ankerite>> massive to veinlets of qtz forming along fol/shr plane in mud rich SIS.
		<<Vein: 208.6 - 212 10% Quartz-Ankerite>> boudinaged vts forming at low angles tca. Trace pyrite. Massive blebs of qtz at 211.5-211.6 with ~45% ankerite.
		<<Struct: 208.8 - 208.81: bedding (s0)>> bedding of SIS
212.00	**229.60**	**MKP** **Knotted Phyllite** **Silt**
		black to silvery blue sheen porphyroblastic MKP. Low angle faulting from ~ 218.1-218.5m. LC is sharp at 35°. Lith minor:
		<<Min: 212 - 229 0.1% Pyrite>> py in carbonate selvages to knots in mkp.
		<<Alt: 212 - 229.1 moderate Porphyroblast (knots)>> typical MKP, with carbonate knots up to 5cm elongated.
		<<Alt: 229.1 - 242.7 strong Sericite-Carbonate-Pyrite>> pervasive carbonate in SST beds, qtz veining along S1 in SSL? Intense graphite on fracture surfaces.
		<<Alt: 229.1 - 242.7 weak Graphite>>
		<<Vein: 214.6 - 214.8 30% Quartz-Ankerite>> massive qtz bleb with ~30% carbonate
		<<Struct: 212.38 - 212.39: primary foliation (s1)>> mod fol in MKP
		<<Struct: 218 - 218.01: fault>> Fault in MKP from 218-218.5, intense breccia gouge.
		<<Struct: 221.54 - 221.55: primary foliation (s1)>> mod fol in MKP

From (m)	To (m)	Length	Sample #	Au Best ppm	Ag Best ppm	Cu ppm	Pb ppm	Zn ppm
207.62	209.12	1.50	3634685	0.32				
209.12	210.62	1.50	3634686	-0.025				
210.62	212.00	1.38	3634687	-0.025				
212.00	213.50	1.50	3634688	0.12				
213.50	215.00	1.50	3634689	0.09				
215.00	216.50	1.50	3634691	-0.025				
216.50	218.00	1.50	3634692	0.032				
218.00	219.50	1.50	3634693	0.034				
219.50	221.00	1.50	3634694	0.013				
221.00	222.50	1.50	3634695	0.023				
222.50	224.00	1.50	3634696	0.026				
224.00	225.50	1.50	3634697	0.04				

Verifying Geologist: _____ **Signature:** _____ **Report Author Initials:** _____

KARUS GOLD

Project: FG
Hole: FG-20-383

From (m)	To (m)	Rock Type & Description
229.60	**242.70**	**SCA — Calcareous Sandstone — m-sand**
		Light to dark grey with black interbedded dom calcareous sandstone (>1m thick) with siltstone and thin beds of black phyllite. Perdominately low angle beds with minor S0/S1 at 80°. Qtz carbonate veinlets (contorted and boudined) forming along S1 planes in BP beds up to 20% to unit. Low angle fractures surface are intense graphitic. Lower contact is gradational from 241.5-242.7m. Lith minor: SIS
		<<Vein: 230.2 - 230.95 30% Quartz-Ankerite>> foliation parallel veining up to 30% of interval. Trace py+po.
		<<Vein: 231.8 - 232.3 90% Quartz-Ankerite>> massive qtz vein with ankerite and 1% po+py
		<<Vein: 232.3 - 243.3 5% Quartz-Carbonate>> thin whisps of qtz+/-carbonate forming along S1 in SIS.
		<<Struct: 229.82 - 229.83: fold axis>> fold axis in SIS
		<<Struct: 230.19 - 230.2: bedding (s0)>> bedding in SIS
		<<Struct: 232.45 - 232.46: bedding (s0)>> bedding in SIS
		<<Struct: 237.7 - 237.71: bedding (s0)>> bedding and weak S1 parallel in SIS
		<<Struct: 240.36 - 240.37: vein>> ribboned veining in SIS, fol parallel
242.70	**250.80**	**MPH — Phyllite — f-sand**
		Unit is black phyllite (black and strongly graphitic) with diss med grained ankerite diss throughout at ~20%. Unit is strongly deformed with numerous boudined and sheared qtz veinlets. Unit contains diss Po coarse up to 5% to unit. Lith minor: SIS
		<<Min: 242.7 - 250.8 5% Pyrite>> up to 5% blebs within foliaiton of schists throughout.
		<<Alt: 242.7 - 250.8 moderate Quartz-Clay-Pyrite>> strong qtz veining forming along S1 planes, pervasive carbonate and sericite throughout.
		<<Alt: 242.7 - 250.8 weak Sericite-Carbonate-Pyrite>>
		<<Vein: 243.3 - 243.4 90% Quartz-Ankerite>> massive qtz diliational vein, minor ankerite. Trace Py.
		<<Vein: 246 - 246.2 85% Quartz-Ankerite>> massive qtz vein with moderate ankerite, 1%py.
		<<Vein: 246.2 - 250.8 10% Quartz-Carbonate>> fol parallel veining
		<<Struct: 243.95 - 243.96: primary foliation (s1)>> mod S1 in graphitic black phyllite.

From (m)	To (m)	Length	Sample #	Au Best ppm	Ag Best ppm	Cu ppm	Pb ppm	Zn ppm
225.50	227.00	1.50	3634698	0.222				
227.00	228.50	1.50	3634700	0.076				
228.50	229.60	1.10	3634701	0.076				
229.60	231.00	1.40	3634702	0.013				
231.00	232.50	1.50	3634703	0.008				
232.50	234.00	1.50	3634704	0.012				
234.00	235.50	1.50	3634705	-0.0025				
235.50	237.00	1.50	3634706	-0.0025				
237.00	238.50	1.50	3634707	0.007				
238.50	240.00	1.50	3634709	0.017				
240.00	241.50	1.50	3634710	-0.0025				
241.50	242.70	1.20	3634711	0.005				

Verifying Geologist: _____ **Signature:** _____ **Report Author Initials:** _____

KARUS GOLD

Project: FG
Hole: FG-20-383

From (m)	To (m)	Rock Type & Description
		<<Struct: 247.55 - 247.56: primary foliation (s1)>> mod S1 in graphitic black phyllite.
250.80	**272.10**	**MKP Knotted Phyllite f-sand**
		Highly crenulated MKP. Dark grey to dark sheen colour. Pbl at ~30% to unit. Crenulation pervasive throughout. Quartz veinlets crenulated forming along fol planes to massive qtz veining at 5% to unit. Disseminated trace po thoughout with up to 5% in qtz veinlet. Minor beds of SIS. From 268-270.36m unit is a black phyllite silt grain with less then 5% pbl. 270.36-272.1m unit is mkp with ~20% pbl, lower contact is gradational over 20cm. Lith minor: SIS
		<<Min: 271.9 - 275.7 2% Pyrite>> diss blebs and veins
		<<Min: 271.9 - 275.7 1% Pyrrhotite>>
		<<Alt: 250.8 - 267 moderate Porphyroblast (knots)>> pbl at 30% to unit, massive qtz veining from 261.8--265.2m
		<<Alt: 250.8 - 267 weak Quartz-Clay-Pyrite>>
		<<Alt: 267 - 277.4 weak Sericite-Carbonate-Pyrite>> pervasive sericite trace-5% with trace carbonate and blebs of py up to 3%
		<<Vein: 256.3 - 256.8 90% Quartz-Ankerite>> massive qtz vein with 1-3% py.
		<<Vein: 261.8 - 265.3 70% Quartz-Ankerite>> zone of massive qtz dialation veining with up to 20% ankerite in veins. Intense clay selvages. Trace to 1% pyrite locally.
		<<Vein: 265.3 - 277.4 5% Quartz-Carbonate>> qtz+/-carbonate veinlets forming parallel to S1, locally crenulated and contorted. Large veins >1cm contain minor ankerite and trace py+po.
		<<Struct: 253.58 - 253.59: fold axis>> fold axis of tight fold of laminae of SIS bed in MKP.
		<<Struct: 265.93 - 265.94: primary foliation (s1)>> fol in MKP
		<<Struct: 268.8 - 268.81: primary foliation (s1)>> crenulated qtz veinlet along S1
		<<Struct: 271.1 - 271.11: primary foliation (s1)>> mod fol in MKP

From (m)	To (m)	Length	Sample #	Au Best ppm	Ag Best ppm	Cu ppm	Pb ppm	Zn ppm
242.70	244.20	1.50	3634712	-0.025				
244.20	245.70	1.50	3634713	0.15				
245.70	247.20	1.50	3634714	0.19				
247.20	248.70	1.50	3634715	0.15				
248.70	249.75	1.05	3634716	-0.025				
249.75	250.80	1.05	3634718	0.06				
250.80	252.00	1.20	3634719	0.21				
252.00	253.50	1.50	3634720	0.17				
253.50	255.00	1.50	3634721	0.41				
255.00	256.50	1.50	3634722	0.77				
256.50	258.00	1.50	3634723	1.29				
258.00	259.50	1.50	3634724	0.11				
259.50	261.00	1.50	3634725	-0.025				
261.00	262.00	1.00	3634727	0.37				
262.00	263.00	1.00	3634728	0.05				
263.00	264.00	1.00	3634729	-0.025				
264.00	265.00	1.00	3634730	0.38				
265.00	266.00	1.00	3634731	2.21				
266.00	267.00	1.00	3634732	0.21				
267.00	268.50	1.50	3634733	0.74				
268.50	270.00	1.50	3634734	0.12				

Verifying Geologist: _____ **Signature:** _____ **Report Author Initials:** _____

KARUS GOLD

Project: FG
Hole: FG-20-383

From (m)	To (m)	Rock Type & Description
272.10	**292.00**	**MPH Phyllite silt**
		Black to dark grey with minor dark sheen coloured phyllite, units consist of beds of mkp, ssl and sca. Unit is moderate o strongly foliated with minor crenulation intervals. Minor beds of mottled phyllite with fine grained quartz/feldspar? and trace carbonate coupled with py. From 283.7-286.5m interval is a highly sheared mkp with whispy veinlets of quartz at 5% to unit, intense clay alteration. Quartz ankerite milky white veining from 277.4-281.5m at 35% to interval, veining contains up to 5% po+py and up to 20% coarse blebs of Po in vein selvages. Smokey grey qtz vein noted at 283.68m with 10% py+po infilling as coarse blebs. Unit contains disseminated to stinger like blebs of py+po at 1-3% throughout unit. Lith minor: MKP
		<<Min: 279.45 - 280.5 2% Pyrite>>
		<<Min: 279.45 - 280.5 8% Pyrrhotite>> coarse blebs of po with lesser py in vein selvages
		<<Min: 280.5 - 290 5% Pyrite>> diss veinlets as whisps.
		<<Min: 280.5 - 290 0.1% Pyrrhotite>>
		<<Alt: 277.4 - 281.5 strong Quartz-Clay-Pyrite>> massive qtz veining with intense clay selvages, Po+py up to 8% in selvages.
		<<Alt: 281.5 - 292 weak Quartz-Clay-Pyrite>> pervasive clay weak to mod locally strong, trace pbl.
		<<Alt: 281.5 - 292 weak Carbonate>>
		<<Vein: 277.4 - 281.45 50% Quartz-Ankerite>> massive dialation veining contorted tca. Milky white with minor smokey grey. Ankerite at 1-5% in milky white veins. Po up to 8% coarse blebs in vein selvages.
		<<Vein: 281.45 - 290.3 Quartz-Carbonate>> mm scale veinlets forming along S1 planes, minor crenulated. One 3cm (283.61-283.64m) milky white vein with 10% po+/-py. Smokey grey veinlet 1-2cm at 283.67-283.69m with 5% po.
		<<Vein: 290.3 - 301.2 24% Quartz-Ankerite>> massive veins up to 80cm in length at 24% to interval. Ankerite and coarse po up to 10% to vein.
		<<Struct: 273.25 - 273.26: vein>> stringer of py in mkp
		<<Struct: 277.09 - 277.1: bedding (s0)>> Bedding contact of siltstone
		<<Struct: 278.3 - 278.31: fold axis>> folding of qtz veinlets in SIS
		<<Struct: 281.75 - 281.76: primary foliation (s1)>> mod fol in phyllite
		<<Struct: 285.76 - 285.77: primary foliation (s1)>> mod fol in sheared mkp

From (m)	To (m)	Length	Sample #	Au Best ppm	Ag Best ppm	Cu ppm	Pb ppm	Zn ppm
270.00	271.50	1.50	3634736	0.3				
271.50	272.10	0.60	3634737	0.45				
272.10	273.00	0.90	3634738	0.27				
273.00	274.50	1.50	3634739	0.24				
274.50	276.00	1.50	3634740	0.36				
276.00	277.40	1.40	3634741	-0.025				
277.40	278.40	1.00	3634742	0.014				
278.40	279.40	1.00	3634743	0.016				
279.40	280.40	1.00	3634744	0.014				
280.40	281.50	1.10	3634746	0.067				
281.50	283.00	1.50	3634747	0.048				
283.00	284.50	1.50	3634748	0.066				
284.50	286.00	1.50	3634749	0.298				
286.00	287.50	1.50	3634750	0.159				
287.50	289.00	1.50	3634751	0.033				
289.00	290.30	1.30	3634752	0.025				
290.30	291.30	1.00	3634753	0.029				
291.30	292.00	0.70	3634755	0.025				

Verifying Geologist: _____ **Signature:** _____ **Report Author Initials:** _____

KARUS GOLD

Project: FG
Hole: FG-20-383

From (m)	To (m)	Rock Type & Description	From (m)	To (m)	Length	Sample #	Au Best ppm	Ag Best ppm	Cu ppm	Pb ppm	Zn ppm
<<Struct: 288.24 - 288.25: primary foliation (s1)>> mod fol in SIS											
292.00	**301.20**	**MKP Knotted Phyllite f-sand**	292.00	293.00	1.00	3634756	0.014				
Black to dark grey with silvery sheen clay altered mkp. Strong qtz ankerite veining throuhgout unit. Locally strong deformation beds and veinlets. Lower contact is sharp at 40° tca. Lith minor: MKP											
<<Alt: 292 - 301.2 weak Carbonate>>			293.00	294.00	1.00	3634757	0.014				
<<Alt: 292 - 301.2 moderate Porphyroblast (knots)>> por at 30% to interval, local qtz veinlet sheared. Pervasive trace sericite.			294.00	295.00	1.00	3634758	0.017				
<<Struct: 292.48 - 292.49: primary foliation (s1)>> strong fol in sheared mkp			295.00	296.00	1.00	3634759	0.017				
<<Struct: 294.64 - 294.65: primary foliation (s1)>> strong fol in sheared mkp			296.00	297.00	1.00	3634760	0.015				
<<Struct: 297.46 - 297.47: primary foliation (s1)>> weak fol in mkp.			297.00	298.00	1.00	3634761	0.029				
			298.00	299.00	1.00	3634762	0.031				
			299.00	300.00	1.00	3634764	0.016				
			300.00	301.20	1.20	3634765	0.13				
			301.20	302.00	0.80	3634766	0.042				
301.20	**357.50**	**SPH Pyritic Black Shale f-sand**	302.00	303.00	1.00	3634767	0.027				
Unit is dominately pyritic black shale, highly graphitic, interbedded with calcareous sandstone and lesser meta-siltstone. Structure consists of well laminated to contorted and then highly strained brecciated. Veining perdominately consists of qtz+carb forming along fol planes and is contorted locally. From 322.7-326.3m is an interval of massive quartz veining at ~50% to interval, milky white with trace pyrite blebs along selvages. Disseminated trace pyrite throughout unit with up to 5% coarse blebs, mineralization is primarily hosted in SPH. Lith minor: SIS											
<<Min: 301.2 - 322.7 1% Pyrite>> Diss blebs of py trace up to 5% in SPH.			303.00	304.50	1.50	3634768	0.023				
<<Min: 322.7 - 357.5 3% Pyrite>> blebs and whisps of py disseminated throughout forming up to 10% coarse blebs in graphitic SIS			304.50	306.00	1.50	3634769	0.019				
<<Alt: 301.2 - 357.2 strong Graphite>> Black phyllite with pyrite diss, intense graphite and carbonate rich beds of sandstone/possible limestone.			306.00	307.50	1.50	3634770	0.069				
<<Alt: 301.2 - 357.2 moderate Carbonate>>			307.50	309.00	1.50	3634771	0.047				
<<Alt: 357.2 - 363.5 weak Silica>>			309.00	310.50	1.50	3634773	0.016				
<<Alt: 357.2 - 363.5 strong Sericite-Carbonate-Pyrite>> strong to intense pervaisve sercite alteration, moderate to strong silicifcation, trace carbonate and 1-5% upt to 10% py disseminated throughout.			310.50	312.00	1.50	3634774	0.013				
<<Vein: 301.2 - 322.7 5% Quartz-Carbonate>> S0/S1 parallel veining with carbonate.			312.00	313.50	1.50	3634775	0.009				

Verifying Geologist: _____ **Signature:** _____ **Report Author Initials:** _____

KARUS GOLD

Project: FG
Hole: FG-20-383

From (m)	To (m)	Rock Type & Description
<<Vein: 322.7 - 326.4 50% Quartz-Calcite>>		Massive milky white quartz veining with trace py along vein walls.
<<Vein: 326.4 - 357.5 5% Quartz-Carbonate>>		S0/S1 parallel veining with carbonate.
<<Struct: 302.25 - 302.26: primary foliation (s1)>>		strong fol in SPH
<<Struct: 304.45 - 304.46: bedding (s0)>>		bedding in SIS
<<Struct: 308.91 - 308.92: primary foliation (s1)>>		mod fol in SIS
<<Struct: 309 - 309.01: fault>>		0.5m of broken graphite, possible fault. Could be rubble core from drilling
<<Struct: 310.91 - 310.92: primary foliation (s1)>>		bedding with fol parallel in SIS
<<Struct: 314 - 314.01: primary foliation (s1)>>		bedding with fol parallel in SIS
<<Struct: 316.88 - 316.89: primary foliation (s1)>>		mod fol in sis
<<Struct: 319.6 - 319.61: bedding (s0)>>		bedding of mudstone
<<Struct: 322.07 - 322.08: fold axis>>		fold axis in SIS
<<Struct: 322.65 - 322.66: bedding (s0)>>		bedding of mudstone above veining zone
<<Struct: 327.95 - 327.96: bedding (s0)>>		bedding of siltstone below veining zone
<<Struct: 330.22 - 330.23: primary foliation (s1)>>		strong fol in SIS, bedding parallel
<<Struct: 332 - 332.01: primary foliation (s1)>>		fol and bedding parallel in SIS
<<Struct: 336.2 - 336.21: primary foliation (s1)>>		fol and bedding parallel in SIS
<<Struct: 336.5 - 336.51: fault>>		highly graphitic core is diskings
<<Struct: 341.75 - 341.76: bedding>>		bed of mudstone
<<Struct: 343.39 - 343.4: bedding>>		bed of mudstone
<<Struct: 348.18 - 348.19: bedding>>		bed of mudstone
<<Struct: 351.55 - 351.56: bedding>>		bed of siltstone
<<Struct: 354.2 - 354.21: bedding>>		weakly crenulated bed of silstone

From (m)	To (m)	Length	Sample #	Au Best ppm	Ag Best ppm	Cu ppm	Pb ppm	Zn ppm
313.50	315.00	1.50	3634776	0.023				
315.00	316.50	1.50	3634777	0.015				
316.50	318.00	1.50	3634778	0.016				
318.00	319.50	1.50	3634779	0.014				
319.50	321.00	1.50	3634780	0.013				
321.00	322.50	1.50	3634782	0.021				
322.50	323.50	1.00	3634783	0.012				
323.50	324.50	1.00	3634784	0.011				
324.50	325.50	1.00	3634785	0.011				
325.50	326.50	1.00	3634786	0.012				
326.50	328.00	1.50	3634787	0.013				
328.00	329.50	1.50	3634788	0.017				
329.50	331.00	1.50	3634789	0.018				
331.00	332.50	1.50	3634791	0.017				
332.50	334.00	1.50	3634792	0.02				
334.00	335.50	1.50	3634793	0.012				
335.50	337.00	1.50	3634794	0.018				
337.00	338.50	1.50	3634795	0.038				
338.50	340.00	1.50	3634796	0.051				
340.00	341.50	1.50	3634797	0.079				
341.50	343.00	1.50	3634798	0.048				
343.00	344.50	1.50	3634800	0.03				
344.50	346.00	1.50	3634801	0.04				
346.00	347.50	1.50	3634802	0.025				
347.50	349.00	1.50	3634803	0.023				
349.00	350.50	1.50	3634804	0.021				
350.50	352.00	1.50	3634805	0.028				

Verifying Geologist: _____ **Signature:** _____ **Report Author Initials:** _____

KARUS GOLD

Project: FG
Hole: FG-20-383

From (m)	To (m)	Rock Type & Description
357.50	**363.50**	**SIS** **Interbedded Sandstone/Siltstone** **silt**
		Unit is a grey to beige coloured, fine grained interbedded siltstone and sandstone unit with pervasive sericite alteration. Well laminated to well bedded with minor crenulations. Disseminated 1-5% py with up to 15% coarse blebs. Veining is strong with milky white to smokey grey with intense sericite selvages. LC is sharp at ~15° tca. Lith minor: SST
		<<Min: 357.5 - 363.5 5% Pyrite>> fine to medium grained euhedral prite forming diss throughout sericite altered SIS
		<<Vein: 360 - 363.5 5% Quartz>> sheeted parallel to S1/S0 to boudined to breccia like veining up to 40% of interval. Breccia like qtz are mediumg grained sub rounded clusters with muscovite and feldspar matrix. Strong pyrite throghout interval in sericite SIS.
		<<Struct: 357.71 - 357.72: bedding>> bedding of sst, ssl. On edhe of fax, no measurement of FAX.
		<<Struct: 357.9 - 357.91: vein>> foliated vein on downhole side of FAX.
		<<Struct: 359.72 - 359.73: bedding>> bed of mudstone
363.50	**367.50**	**MKP** **Knotted Phyllite** **silt**
		knotted phyllite with ~30% pbl, well foliated. LC is sharp at 35° tca. Lith minor:
		<<Alt: 363.5 - 367.5 moderate Porphyroblast (knots)>> typical knotted phyllite.
		<<Struct: 366.19 - 366.2: primary foliation>> strong fol in MKP
367.50	**375.60**	**SIS** **Interbedded Sandstone/Siltstone** **silt**
		low angle graphitic laminated siltstone with minor sandstone and lesser mudstone. Core is really broken up. Small interval of S0/S1 parallel boudinaged veining. Lith minor: BP
		<<Alt: 367.5 - 375.6 weak Graphite>> graphitic SIS.
		<<Vein: 371.5 - 373.25 5% Quartz>> milky white boudined veining forming in highly sheared clay rich SIS, strongly crenulated.

From (m)	To (m)	Length	Sample #	Au Best ppm	Ag Best ppm	Cu ppm	Pb ppm	Zn ppm
352.00	353.50	1.50	3634806	0.032				
353.50	355.00	1.50	3634807	0.021				
355.00	356.50	1.50	3634809	0.012				
356.50	357.50	1.00	3634810	0.028				
357.50	358.50	1.00	3634811	0.043				
358.50	359.50	1.00	3634812	0.031				
359.50	360.50	1.00	3634813	0.018				
360.50	361.50	1.00	3634814	0.009				
361.50	362.50	1.00	3634815	0.008				
362.50	363.50	1.00	3634816	-0.0025				
363.50	364.50	1.00	3634818	0.006				
364.50	366.00	1.50	3634819	-0.0025				
366.00	367.50	1.50	3634820	0.005				
367.50	369.00	1.50	3634821	0.017				
369.00	370.50	1.50	3634822	0.006				
370.50	372.00	1.50	3634823	0.012				
372.00	373.00	1.00	3634824	0.011				
373.00	375.00	2.00	3634825	-0.0025				

Verifying Geologist: _____ **Signature:** _____ **Report Author Initials:** _____

KARUS GOLD

Project: FG
Hole: FG-20-383

From (m)	To (m)	Rock Type & Description	
375.60	**379.30**	**MKP** **Knotted Phyllite**	**f-sand**
Strongly veined highly deformed MKP Lith minor: SIS			
<<Alt: 375.6 - 379.3 moderate Porphyroblast (knots)>> coarse grained pbl, strong clay			
<<Alt: 375.6 - 379.3 weak Quartz-Clay-Pyrite>>			
<<Vein: 375.6 - 379.2 25% Quartz-Ankerite>> milky white massive to contorted veining, moderate ankerite diss trace euhedral py.			
<<Vein: 379.2 - 394.5 Quartz>> S0/S1 parallel veining with trace carbonate.			
<<Struct: 377.76 - 377.77: primary foliation>> strong fol in MKP			
379.30	**394.50**	**SPH** **Pyritic Black Shale**	**silt**
laminated graphitic black shale and strongly calcareous sandstone. Black and white striped with qtz veining at 10% to unit. EOH is 394.5m Lith minor: SIS			
<<Min: 379.7 - 380.3 3% Pyrite>> blebby py in SPH.			
<<Alt: 379.3 - 394.5 moderate Carbonate>> pervasive carbonate in sandstone beds, strong graphite in mud beds			
<<Alt: 379.3 - 394.5 moderate Graphite>>			
<<Struct: 381.25 - 381.26: bedding>> bedding in SPH			
<<Struct: 383.55 - 383.56: bedding>> bedding and fol parallel in SPH			
<<Struct: 391.6 - 391.61: bedding>> bedding and fol parallel in SPH			
<<Struct: 393.8 - 393.81: bedding>> mod foliated SPH			

From (m)	To (m)	Length	Sample #	Au Best ppm	Ag Best ppm	Cu ppm	Pb ppm	Zn ppm
375.00	375.60	0.60	3634827	-0.0025				
375.60	377.00	1.40	3634828	0.02				
377.00	378.00	1.00	3634829	-0.0025				
378.00	379.30	1.30	3634830	-0.0025				
379.30	380.00	0.70	3634831	0.035				
380.00	381.00	1.00	3634832	0.032				
381.00	382.50	1.50	3634833	0.021				
382.50	384.00	1.50	3634834	0.029				
384.00	385.50	1.50	3634836	0.025				
385.50	387.00	1.50	3634837	0.027				
387.00	388.50	1.50	3634838	0.028				
388.50	390.00	1.50	3634839	0.037				

Verifying Geologist: _____ **Signature:** _____ **Report Author Initials:** _____

Project: FG
Hole: FG-20-383

From (m)	To (m)	Rock Type & Description	From (m)	To (m)	Length	Sample #	Au Best ppm	Ag Best ppm	Cu ppm	Pb ppm	Zn ppm
			390.00	391.50	1.50	3634840	0.02				
			391.50	393.00	1.50	3634841	0.016				
			393.00	394.50	1.50	3634842	0.027				

End of Hole @ 394.5

Verifying Geologist: _____ **Signature:** _____ **Report Author Initials:** _____

GeoSpark: Drill Hole Report

KARUS GOLD

Project: FG
Hole: FG-20-384

Prospect:	FG	**Survey Type:**	Compass	**Log Start Date:**		**Hole Diameter:**	HQ3
Projection:	NAD83-Z10	**Survey By:**	Graham Leroux	**Log End Date:**		**Core Size:**	HQ3
UTM East:	665560	**Azimuth:**	225	**Drill Company:**	Paycore	**Casing Pulled?:**	
UTM North:	5797286	**Dip:**	-90	**Drill Rig:**	Rig1	**Casing Depth (m):**	
UTM Elevation (m):	1519	**Length (m):**	321	**Drill Started:**	2020-08-10	**Stored?:**	Yes
Local Grid:		**Hole Type:**	DD	**Drill Completed:**	2020-08-15	**Storage Location:**	HF
Local East:		**Operating Company:**	Kore Mining Ltd.	**Logged By:**	Graham Leroux	**Report No:**	
Local North:				**Signature:**		**Report Author:**	_____
Local Elevation (m):		**Comments:**					
Claims Title:							
Section:							

Depth (m)	Survey Method	Survey By	Date Surveyed	Dip	Measured Azimuth	Correction Factor	Corrected Azimuth	Mag. Field	Accept Azimuth?	Accept Dip?	Comments
0	Unknown	Graham Leroux	2020-08-10	-90	225	0	225		☑	☑	
30	Unknown	Paycore	2020-08-11	-89.4	118.4	16.6	135	55478	☑	☑	
60	Unknown	Paycore	2020-08-11	-89	99	16.6	115.6	55180	☑	☑	
90	Unknown	Paycore	2020-08-11	-88.8	102.9	16.6	119.5	55176	☑	☑	
120	Unknown	Paycore	2020-08-11	-88.6	88.7	16.6	105.3	55888	☑	☑	
150	Unknown	Paycore	2020-08-12	-88.6	81.4	16.6	98	55328	☑	☑	
180	Unknown	Paycore	2020-08-12	-88.4	80.8	16.6	97.4	54865	☑	☑	
210	Unknown	Paycore	2020-08-13	-88.3	81.9	16.6	98.5	55643	☑	☑	
240	Unknown	Paycore	2020-08-13	-88.1	72.2	16.6	88.8	55216	☑	☑	
270	Unknown	Paycore	2020-08-14	-87.8	75.2	16.6	91.8	55408	☑	☑	

Verifying Geologist: _____ **Signature:** _____

GeoSpark: Drill Hole Report

Project: FG
Hole: FG-20-384

Depth (m)	Survey Method	Survey By	Date Surveyed	Dip	Measured Azimuth	Correction Factor	Corrected Azimuth	Mag. Field	Accept Azimuth?	Accept Dip?	Comments
300	Unknown	Paycore	2020-08-14	-87.6	74	16.6	90.6	55305	☑	☑	
321	Unknown	Paycore	2020-08-15	-87.5	72.2	16.6	88.8	55366	☑	☑	

Verifying Geologist: _____ **Signature:** _____ **Report Author Initials:** _____

KARUS GOLD

Project: FG
Hole: FG-20-384

From (m)	To (m)		Rock Type & Description	
0.00	**1.10**	**OVB**	**Overburden**	
1.10	**79.30**	**MKP**	**Knotted Phyllite**	**f-sand**

interbedded SST, MKP at intervals of 2-5m thick. Sandstone beds range from 1cm to ~20cm and account for ~15% of the interval. The MKP sections contain approximately 20-30% porphyroblasts up to 1cm in diameter. Lith minor: PBL

<<Min: 1.1 - 18 0.1% Pyrite>> diss trace py throughout mkp

<<Min: 18 - 19.6 1% Pyrite>> diss euhedral to blebby py

<<Min: 19.6 - 31.5 0.1% Pyrite>> diss trace py throughout mkp

<<Min: 31.5 - 37.8 1% Pyrite>> diss trace py in mkp, coarse blebs of po in qtz veins up to 5%.

<<Min: 31.5 - 37.8 0.1% Pyrrhotite>>

<<Min: 37.8 - 44 0.5% Pyrrhotite>>

<<Min: 37.8 - 44 0.5% Pyrite>> disseminated sulphides throughout QV interval. Po in veins

<<Min: 44 - 68 0.5% Pyrite>> trace po disseminated and in veins

<<Min: 44 - 68 0.1% Pyrrhotite>>

<<Min: 68 - 69.5 1% Pyrite>>

<<Min: 68 - 69.5 4% Pyrrhotite>> high po zone, compositional banding of po, also dissemianted and in veins

<<Min: 69.5 - 79.3 1% Pyrite>> trace po disseminated and in veins

<<Min: 69.5 - 79.3 0.1% Pyrrhotite>>

<<Alt: 1.4 - 4.6 moderate Graphite>> graphite along S1, sericite in as augen to pbl. Massive qtz veining and quartz+carb forming along S1/S0.

<<Alt: 1.4 - 4.6 weak Sericite-Carbonate-Pyrite>>

<<Alt: 4.6 - 7.5 fresh rock Sericite-Carbonate-Pyrite>>

<<Alt: 4.6 - 7.5 weak Porphyroblast (knots)>> minor sericite in augens,

<<Alt: 7.5 - 9 weak Porphyroblast (knots)>>

<<Alt: 7.5 - 9 moderate Sericite-Carbonate-Pyrite>> strong sericite, weakly sheared mkp. Graphite to 5%.

<<Alt: 9 - 18 moderate Porphyroblast (knots)>> mod pbl with weaker scp pervasive.

<<Alt: 9 - 18 weak Sericite-Carbonate-Pyrite>>

From (m)	To (m)	Length	Sample #	Au Best ppm	Ag Best ppm	Cu ppm	Pb ppm	Zn ppm
1.10	2.00	0.90	3634843	0.017				
2.00	3.00	1.00	3634845	0.025				
3.00	4.00	1.00	3634846	0.026				
4.00	5.50	1.50	3634847	0.038				
5.50	7.00	1.50	3634848	0.014				
7.00	8.50	1.50	3634849	0.01				
8.50	10.00	1.50	3634850	0.01				
10.00	11.50	1.50	3634851	0.006				
11.50	13.00	1.50	3634852	0.008				
13.00	14.00	1.00	3634854	0.013				
14.00	15.50	1.50	3634855	0.019				
15.50	17.00	1.50	3634856	0.014				
17.00	18.00	1.00	3634857	0.028				
18.00	19.00	1.00	3634858	0.072				
19.00	20.00	1.00	3634859	-0.025				
20.00	21.00	1.00	3634860	-0.025				
21.00	22.50	1.50	3634861	0.15				
22.50	24.00	1.50	3634863	0.09				
24.00	25.50	1.50	3634864	0.09				
25.50	27.00	1.50	3634865	0.12				
27.00	28.50	1.50	3634866	0.13				
28.50	30.00	1.50	3634867	0.13				
30.00	31.50	1.50	3634868	0.14				

Verifying Geologist: _____ **Signature:** _____ **Report Author Initials:** _____

Project: FG
Hole: FG-20-384

From (m)	To (m)	Rock Type & Description	From (m)	To (m)	Length	Sample #	Au Best ppm	Ag Best ppm	Cu ppm	Pb ppm	Zn ppm
		<<Alt: 18 - 19.6 strong Sericite>> high strained interval, possible SIS with mudstone? Strong to intense serpentine on fractured surfaces. Strong ankerite and sericite. Massive qtz veining, minor knots.	31.50	32.50	1.00	3634869	0.1				
		<<Alt: 18 - 19.6 moderate Clay>>	32.50	33.50	1.00	3634870	0.05				
		<<Alt: 19.6 - 32.2 weak Sericite-Carbonate-Pyrite>>	33.50	34.50	1.00	3634872	-0.025				
		<<Alt: 19.6 - 32.2 moderate Porphyroblast (knots)>> typical mkp, with knots and lesser sericite,	34.50	35.50	1.00	3634873	0.2				
		<<Alt: 32.2 - 38.05 strong Clay>> highly strained fold axis, loss of relict bedding, multiple fabrics. Dom clay with sericite (trace en echleon text), diss ankerite. Weak pbl forming . Massive to ribboned veining.	35.50	36.50	1.00	3634874	0.08				
		<<Alt: 32.2 - 38.05 moderate Sericite-Carbonate-Pyrite>>	36.50	37.50	1.00	3634875	0.05				
		<<Alt: 38.05 - 79.3 moderate Sericite-Carbonate-Pyrite>> pervasive disseminated carbonate+pyrite which also occupy pbl strain shadows and is controlled along S1. Relatively stronger carbonate-sulphide replacement associated with strong qz-vein zones.	37.50	38.50	1.00	3634876	0.19				
		<<Alt: 38.05 - 79.3 moderate Carbonate>>	38.50	39.32	0.82	3634877	0.38				
		<<Vein: 1.1 - 3.3 15% Quartz-Carbonate-Pyrite>> Massive qtz veining in highly fractured interval.	39.32	39.87	0.55	3634878	0.06				
		<<Vein: 17.7 - 18 99% Quartz-Carbonate-Pyrite>> Massive milky white quartz vein with ~20% ankerite and trace-1% py.	39.87	40.50	0.63	3634879	0.2				
		<<Vein: 18 - 19.12 30% Quartz>> qtz forming parallel to S0/S1, mod contorted and ribboned.	40.50	41.59	1.09	3634881	0.07				
		<<Vein: 19.12 - 19.6 80% Quartz-Carbonate-Pyrite>> massive qtz+ankerite brecciated cluster at 20% to vein, 1-3% py in ankerite.	41.59	42.60	1.01	3634882	0.43				
		<<Vein: 21.82 - 22.1 70% Quartz-Carbonate-Pyrite>> qtz bleb, minor ankerite and trace py.	42.60	43.33	0.73	3634883	0.72				
		<<Vein: 31.5 - 37.85 25% Quartz-Carbonate-Pyrite>> qtz veinlets and veining in a fold axis, strong ankerite, trace-2% py+po. Interval is a highly strained fold axis?	43.33	43.99	0.66	3634884	0.38				
		<<Vein: 37.85 - 44 15% Quartz-Carbonate-Pyrite>> boudinaged QVs are semi-conformable to S1.	43.99	45.50	1.51	3634885	-0.025				
		<<Vein: 44 - 79.3 5% Quartz-Carbonate-Pyrite>> QVs are boudinaged, up10cm true thickness, veins truncate MKP bedding and QVs are truncated against MKP when hosted in SST (extensional gashes), density of 1QV/m, composition: qz(95), ank(4), po(.5), py(.5), accessory sericite.	45.50	46.50	1.00	3634886	0.07				
		<<Struct: 7.75 - 7.76: primary foliation (s1)>> knotted phyllite, no ori	46.50	48.00	1.50	3634887	-0.025				
		<<Struct: 9.74 - 9.75: primary foliation (s1)>> weak pervasive fol	48.00	49.18	1.18	3634888	0.13				
		<<Struct: 11.88 - 11.89: primary foliation (s1)>> weak pervasive fol	49.18	50.13	0.95	3634890	0.4				
		<<Struct: 13.56 - 13.57: bedding (s0)>> QV conconrdant to S0	50.13	51.00	0.87	3634891	-0.025				
		<<Struct: 13.57 - 13.58: primary foliation (s1)>> S1 oblique to S0	51.00	52.50	1.50	3634892	0.09				

Verifying Geologist: _____ **Signature:** _____ **Report Author Initials:** _____

GeoSpark: Drill Hole Report

KARUS GOLD

Project: FG
Hole: FG-20-384

From (m)	To (m)	Rock Type & Description
		<<Struct: 16.65 - 16.66: bedding (s0)>> QV forming along S0
		<<Struct: 16.69 - 16.7: primary foliation (s1)>> weak fol of pbl
		<<Struct: 18 - 19.6: shear>> strong shearing in mud rich SIS, mod graphite, weak pbl. 2 massive quartz veins (>10cm) in interval. Core weakly fractured, no ori.
		<<Struct: 22.89 - 22.9: primary foliation (s1)>> mod fol in mkp
		<<Struct: 22.95 - 22.96: bedding (s0)>> QV forming along S0
		<<Struct: 27.47 - 27.48: primary foliation (s1)>> weak fol of pbl
		<<Struct: 27.57 - 27.58: bedding (s0)>> bedding in MKP
		<<Struct: 30.34 - 30.35: primary foliation (s1)>> mod fol in mkp
		<<Struct: 34.78 - 34.79: bedding (s0)>> bed of mud with massive quartz forming along S0.
		<<Struct: 36.33 - 36.34: shear>> moderate shearing in mkp below massive qtz veining.
		<<Struct: 36.94 - 36.95: shear>> strong shearing
		<<Struct: 37.33 - 37.34: primary foliation (s1)>> mod to strong fol in MKP
		<<Struct: 39.6 - 39.61: bedding>> thin bedding in MKP
		<<Struct: 43.3 - 43.31: primary foliation>> subtle foliation in phyllite
		<<Struct: 43.32 - 43.33: bedding>> bedding in SIS
		<<Struct: 45.8 - 45.81: primary foliation>> well developed foliation in MKP
		<<Struct: 47.7 - 47.71: primary foliation>> well developed foliation in MKP
		<<Struct: 47.72 - 47.73: bedding>> thin bedding in MKP
		<<Struct: 50 - 50.01: bedding>> thin bedding in MKP
		<<Struct: 51.3 - 51.31: bedding>> thin bedding in MKP
		<<Struct: 51.32 - 51.33: primary foliation>> well developed foliation in MKP
		<<Struct: 56.5 - 56.51: bedding>> thin bedding in SST
		<<Struct: 56.62 - 56.63: primary foliation>> subtle foliation in phyllite
		<<Struct: 58.7 - 58.71: bedding>> thin bedding in MKP
		<<Struct: 61.7 - 61.71: bedding>> thin bedding in MKP
		<<Struct: 61.72 - 61.73: primary foliation>> well developed foliation in MKP

From (m)	To (m)	Length	Sample #	Au Best ppm	Ag Best ppm	Cu ppm	Pb ppm	Zn ppm
52.50	53.53	1.03	3634893	0.12				
53.53	54.57	1.04	3634894	0.06				
54.57	55.50	0.93	3634895	0.13				
55.50	56.22	0.72	3634896	1.1				
56.22	57.41	1.19	3634897	0.2				
57.41	58.40	0.99	3634899	0.06				
58.40	59.56	1.16	3634900	-0.025				
59.56	60.65	1.09	3634901	0.05				
60.65	61.67	1.02	3634902	0.13				
61.67	63.00	1.33	3634903	0.31				
63.00	64.08	1.08	3634904	0.48				
64.08	65.28	1.20	3634905	0.13				
65.28	66.72	1.44	3634906	0.83				
66.72	68.10	1.38	3634908	1.05				
68.10	69.00	0.90	3634909	0.31				
69.00	69.75	0.75	3634910	0.16				
69.75	70.80	1.05	3634911	0.24				
70.80	71.78	0.98	3634912	0.13				
71.78	73.06	1.28	3634913	0.13				
73.06	74.10	1.04	3634914	0.14				
74.10	75.00	0.90	3634915	-0.025				
75.00	76.40	1.40	3634917	0.33				
76.40	77.40	1.00	3634918	0.22				
77.40	78.00	0.60	3634919	0.46				
78.00	79.30	1.30	3634920	0.15				

Verifying Geologist: _____ **Signature:** _____ **Report Author Initials:** _____

KARUS GOLD

Project: FG
Hole: FG-20-384

From (m)	To (m)	Rock Type & Description	From (m)	To (m)	Length	Sample #	Au Best ppm	Ag Best ppm	Cu ppm	Pb ppm	Zn ppm
<<Struct: 63.15 - 63.16: bedding>> thin bedding in sandy siltstone											
<<Struct: 66.16 - 66.17: bedding>> compositional banding in MKP											
<<Struct: 66.18 - 66.19: primary foliation>> well developed foliation in MKP											
<<Struct: 72.15 - 72.16: bedding>> thin bedding in MKP											
<<Struct: 72.17 - 72.18: primary foliation>> well developed foliation in MKP											
<<Struct: 73.9 - 73.91: primary foliation>> well developed foliation in MKP											
<<Struct: 77.08 - 77.09: bedding>> thin bedding in MKP											
<<Struct: 77.18 - 77.19: primary foliation>> well developed foliation in MKP											
			79.30	79.80	0.50	3634921	0.2				
79.30	**83.06 SIS**	**Interbedded Sandstone/Siltstone** **f-sand**	79.80	81.00	1.20	3634922	0.35				
dominately calcareous SST interbedded with BP and lesser MKP. Up to 0.5% dissem sulphides in MKP layers. Kink fold between 82-83m has well developed long and short limbs with QVs occupying hinge zone. Lith minor: ITB											
<<Min: 79.3 - 83.06 0.5% Pyrite>> pervasive disseminated py. Trace dissem po but mostly po masses in QVs. Veins have ankerite breccia clusters (~5%) with accessory sericite alteration selvages.			81.00	81.95	0.95	3634923	0.07				
<<Min: 79.3 - 83.06 0.5% Pyrrhotite>>			81.95	83.06	1.11	3634924	0.56				
<<Alt: 79.3 - 83.06 moderate Carbonate>> carbonate replacement is strongest in hinge zone of kink fold between 82-83m - it occurs as a network-style replacement of ~15% of the BP. QVs are most abundant in the kink fold hinge region. Weak layer selective silicification through interbedded interva											
<<Alt: 79.3 - 83.06 moderate Graphite>>											
<<Vein: 79.3 - 83.06 7% Quartz-Carbonate-Pyrite>> QVs 1-5cm true thickness, spaced 1/2m, qz-(ank-(po-py)) composition, thicker veins typically occur in strained BP layers in fold hinges.											
<<Struct: 79.3 - 79.31: bedding>> thin bedding in sandy siltstone											
<<Struct: 81.7 - 81.71: bedding>> long limb of fold in sandy siltstone											
<<Struct: 82.35 - 82.36: bedding>> short limb of fold in sandy siltstone											
<<Struct: 82.88 - 82.89: bedding>> long limb of fold in sandy siltstone											
83.06	**88.97 MKP**	**Knotted Phyllite** **silt**									
typical MKP with ~ 5% 1-10cm thick bands of lighter grey SST and 10-30cm thick bands of SIS with contorted wiggly interbeds. Lith minor: PBL											

Verifying Geologist: _____ **Signature:** _____ **Report Author Initials:** _____

KARUS GOLD

Project: FG
Hole: FG-20-384

From (m)	To (m)	Rock Type & Description	From (m)	To (m)	Length	Sample #	Au Best ppm	Ag Best ppm	Cu ppm	Pb ppm	Zn ppm
		<<Min: 83.06 - 88.97 1% Pyrite>> pervasive dissem py phase. Also, a po-py comination replacement phase with carbonate targets strain shadows and pbls themselves and foliation controlled planes in the MKP.									
		<<Min: 83.06 - 88.97 0.2% Pyrrhotite>>									
		<<Alt: 83.06 - 88.97 moderate Graphite>>									
		<<Alt: 83.06 - 88.97 moderate Sericite-Carbonate-Pyrite>> pervasive dissem py with trace po. Weak carbonate disseminated along S0 and in pbl strain shadows.									
		<<Vein: 83.06 - 88.97 3% Quartz-Carbonate-Pyrite>> QVs 1-5cm true thickness, spaced 1/3m. Veins target BP and SST layers preferentially to the MKP which is dominant lith									
		<<Struct: 85.27 - 85.28: primary foliation>> well developed foliation in MKP									
		<<Struct: 88.55 - 88.56: bedding>> thin bedding in MKP									
		<<Struct: 88.7 - 88.71: primary foliation>> well developed foliation in MKP									
			83.06	84.00	0.94	3634926	0.16				
			84.00	85.08	1.08	3634927	0.28				
			85.08	86.10	1.02	3634928	0.12				
			86.10	87.27	1.17	3634929	0.54				
			87.27	88.15	0.88	3634930	0.39				
			88.15	88.97	0.82	3634931	0.14				
			88.97	90.22	1.25	3634932	0.3				
88.97	**92.79**	**SIS** **Interbedded Sandstone/Siltstone** **f-sand**	90.22	90.70	0.48	3634933	-0.025				
		interbedded SST, BP and MKP. Limstone beds between 90.22-90.20m and 91.5 - 92.0m are very distinct lithology and might be able to tie into other holes. Pbl development is siltstone selective. The mudstone (BP) and SIS/SST typically do not have pbls. Kink folded interval although relatively little QV Lith minor: ITB									
		<<Min: 88.97 - 92.79 0.5% Pyrite>> py disseminated in MKP and SIS. Trace dissem po in MKP and up to 1% in veins.	90.70	91.42	0.72	3634935	0.37				
		<<Min: 88.97 - 92.79 0.1% Pyrrhotite>>	91.42	92.06	0.64	3634936	-0.025				
		<<Alt: 88.97 - 92.79 strong Carbonate>> SCP alteration in the MKP. Selective weak silicification in SIS layers. Intense carbonate in selective layers - to the point of apparent limestone. Also, weak carbonate dissemianted throughout.	92.06	92.79	0.73	3634937	-0.025				

Verifying Geologist: _____ **Signature:** _____ **Report Author Initials:** _____

KARUS GOLD

Project: FG
Hole: FG-20-384

From (m)	To (m)	Rock Type & Description	From (m)	To (m)	Length	Sample #	Au Best ppm	Ag Best ppm	Cu ppm	Pb ppm	Zn ppm
<<Alt: 88.97 - 92.79 moderate Sericite-Carbonate-Pyrite>>											
<<Vein: 88.97 - 92.79 3% Quartz-Carbonate-Pyrite>> as described above											
<<Struct: 91.7 - 91.71: bedding>> bedding in limestone interval											
			92.79	94.16	1.37	3634938	-0.025				
92.79	**103.30**	**MKP** **Knotted Phyllite** **silt**	94.16	95.75	1.59	3634939	-0.025				
typical MKP with ~ 5% 1-10cm thick bands of lighter grey SST Lith minor: PBL											
<<Min: 92.79 - 103.3 0.5% Pyrite>> replacemnt style po-py in discontinuous wigly veinlets			95.75	96.98	1.23	3634940	-0.025				
<<Min: 92.79 - 103.3 0.2% Pyrrhotite>>			96.98	98.50	1.52	3634941	0.13				
<<Alt: 92.79 - 103.3 weak Sericite-Carbonate-Pyrite>> weak pervasive dissem py. Weak layer selective carboante.			98.50	100.00	1.50	3634942	-0.025				
<<Vein: 92.79 - 103.3 0.1% Quartz-Carbonate-Pyrite>> discontinuous veinlets of qz-ank-po-py are minor			100.00	101.20	1.20	3634944	0.3				
<<Struct: 94.2 - 94.21: bedding>> wiggly bedding in MKP			101.20	102.38	1.18	3634945	0.14				
<<Struct: 96.31 - 96.32: bedding>> thin bedding in MKP			102.38	103.30	0.92	3634946	-0.025				
<<Struct: 99.5 - 99.51: bedding>> this SST beds in MKP											
<<Struct: 99.52 - 99.53: primary foliation>> well developed foliation in MKP											
<<Struct: 102 - 102.01: primary foliation>> well developed foliation in MKP											
			103.30	104.56	1.26	3634947	-0.025				
103.30	**113.35**	**SIS** **Interbedded Sandstone/Siltstone** **f-sand**	104.56	105.55	0.99	3634948	0.14				
interbedded SST, BP and MKP. SST beds are well sorted, blue grey in colour and thinly bedded to laminated. QVs occupy contacts between interbeds typically. Selectively silicified SST lamina. Dark grey SST beds have up to 2% veinlet po-py. Lith minor: ITB											
<<Min: 103.3 - 113.35 1.5% Pyrite>> replacement style po veinlnet and stockwork targeting dark grey SST beds. Diseminated py is greatest in MKP layers. Po is greatest in SST layers that have some graphite alteration in them. Good looking QV bxa 112.85 - 113.15m and a few other smaller QVs l			105.55	106.34	0.79	3634949	0.32				
<<Min: 103.3 - 113.35 1% Pyrrhotite>>			106.34	107.56	1.22	3634950	0.75				
<<Alt: 103.3 - 113.35 strong Sericite-Carbonate-Pyrite>> variable layer-selective lateration. Graphite in mud-silt layers, weak silicification in select SST beds near QVs and in deformed zones. Pervasive and patchy weak carbonate alteration. MKP has typical pbls development and very weak pbl development in SST			107.56	108.64	1.08	3634951	0.16				
<<Alt: 103.3 - 113.35 moderate Carbonate>>			108.64	109.35	0.71	3634953	2.59				

Verifying Geologist: _____ **Signature:** _____ **Report Author Initials:** _____

KARUS GOLD

Project: FG
Hole: FG-20-384

From (m)	To (m)	Rock Type & Description
		<<Vein: 103.3 - 113.35 7% Quartz-Carbonate-Pyrite>> 1-10cm true thickness qz-ank-po-py -(ser) veins typically located at interbed contacts. Local high strain zones with QVs cause host rock brecciation. In general the QV morphology is boudinaged, pod-like and semi-sheeted (i.e. it's a mixed zone)
		<<Struct: 103.5 - 103.51: bedding>> thin SST bedding in SIS
		<<Struct: 105 - 105.01: primary foliation>> well developed foliation in MKP layer.
		<<Struct: 110 - 110.01: bedding>> bedding of SST layer in MKP. Bedding layers around here are part of the short limb of folding, intersected near perpendicular to core axis
		<<Struct: 110.02 - 110.03: primary foliation>> well developed foliation through phyllite and weakly through SST layers, high intersection angle with S0. i.e. fold hinge region
		<<Struct: 112.5 - 112.51: bedding>> bedding contact at base of SST layer
113.35	**116.14**	**MKP Knotted Phyllite silt**
		typical MKP with qualifiers: slightly graphitic, no veining Lith minor: pbl
		<<Min: 113.35 - 116.14 0.5% Pyrite>> pervasive disseminated py, trace trace po along S1 and in strain shadows of pbls
		<<Min: 113.35 - 116.14 0.1% Pyrrhotite>>
		<<Alt: 113.35 - 116.14 weak Graphite>>
		<<Alt: 113.35 - 116.14 moderate Sericite-Carbonate-Pyrite>> pervasive dissem py, trace po, pervasive moderate graphite. Sulphide assemblage that contains po is positioned along S1 and on pbl grain boundaries whereas the clean euhedral dissemation py phase is absent from po and pervasive throughout
		<<Vein: 113.35 - 116.14 0.1% Quartz-Carbonate-Pyrite>> discontinuous veinlets of qz-ank-po-py are minor
		<<Struct: 115.25 - 115.26: bedding>> thin bedding in MKP
		<<Struct: 115.3 - 115.31: primary foliation>> well developed foliation in SIS
116.14	**120.80**	**SIS Interbedded Sandstone/Siltstone f-sand**
		interbedded SST and BP +/- MKP (i.e. SIS). High strain zone. 5 - 100cm QV intercepts through interval. Lith minor: ITB
		<<Min: 116.14 - 120.8 1.5% Pyrrhotite>>

From (m)	To (m)	Length	Sample #	Au Best ppm	Ag Best ppm	Cu ppm	Pb ppm	Zn ppm
109.35	110.86	1.51	3634954	0.7				
110.86	111.63	0.77	3634955	3.27				
111.63	112.50	0.87	3634956	1.41				
112.50	113.35	0.85	3634957	0.68				
113.35	114.62	1.27	3634958	0.63				
114.62	115.42	0.80	3634959	1.01				
115.42	116.14	0.72	3634960	0.99				

Verifying Geologist: _____ Signature: _____ Report Author Initials: _____

KARUS GOLD

Project: FG
Hole: FG-20-384

From (m)	To (m)	Rock Type & Description
		<<Min: 116.14 - 120.8 Chalcopyrite>>
		<<Min: 116.14 - 120.8 1.5% Pyrite>> two phase sulphides: 1. pervasive disseminated py in MKP and some silty layers. 2. po+py as Fe-carb replacement in host rock and QVs.
		<<Alt: 116.14 - 120.8 moderate Silica>> patchy silicification of select layers, carbonate alteration is strong in lighter grey SST layers and also occurs as diffuse replacement stockwork within sulphidic sandy phyllite layers.
		<<Alt: 116.14 - 120.8 strong Quartz-Clay-Pyrite>>
		<<Vein: 116.14 - 120.8 30% Quartz-Carbonate-Pyrite>> 5-100cm QV intercepts. High strain zone: pod-like and boudinaged QVs. Composition: qz(96), ank(3), po-py(0.5), sericite(0.5). QVs are highly fractured, white, bxa frags of host rock.
		<<Struct: 118.7 - 118.71: bedding>> thin bedding in MKP section of interbedded siltstone
		<<Struct: 118.8 - 118.81: primary foliation>> well developed foliation in MKP section of interbedded siltstone
120.80	**137.07**	**MKP Knotted Phyllite silt**
		typical MKP with qualifiers: ~3% 1-3cm thick sandy beds, one QV between 135.80 - 136.15m hosted in a more BP layer Lith minor: PBL
		<<Min: 120.8 - 130.7 0.1% Pyrrhotite>>
		<<Min: 120.8 - 130.7 0.5% Pyrite>> pervasive dissem py, trace po replacements along with carbonate alteration phase focused in strain shadows.
		<<Min: 130.7 - 148.14 1% Pyrite>> blebby py-po clusters and fracture veinlets throughout veins and vein margins, partically replacing ankerite locally.
		<<Min: 130.7 - 148.14 0.5% Pyrrhotite>>
		<<Alt: 120.8 - 137.7 moderate Sericite-Carbonate-Pyrite>> weak-moderate pervasive qz-carb-(po-py).
		<<Vein: 120.8 - 137.07 3% Quartz-Carbonate-Pyrite>> 1-20cm veins with minor po stringers.
		<<Struct: 122.4 - 122.41: bedding>> thin bedding in MKP

From (m)	To (m)	Length	Sample #	Au Best ppm	Ag Best ppm	Cu ppm	Pb ppm	Zn ppm
116.14	117.00	0.86	3634962	0.55				
117.00	118.12	1.12	3634963	1.02				
118.12	118.94	0.82	3634964	0.35				
118.94	119.80	0.86	3634965	0.07				
119.80	120.80	1.00	3634966	0.24				
120.80	121.86	1.06	3634967	0.44				
121.86	123.00	1.14	3634968	0.13				
123.00	124.40	1.40	3634969	-0.025				
124.40	125.48	1.08	3634971	-0.025				
125.48	126.70	1.22	3634972	-0.025				
126.70	127.75	1.05	3634973	-0.025				
127.75	129.00	1.25	3634974	0.25				
129.00	130.26	1.26	3634975	-0.025				
130.26	131.68	1.42	3634976	-0.025				

Verifying Geologist: _____ **Signature:** _____ **Report Author Initials:** _____

KARUS GOLD

Project: FG
Hole: FG-20-384

From (m)	To (m)	Rock Type & Description
		<<Struct: 122.45 - 122.46: primary foliation>> well developed foliation in MKP
		<<Struct: 125.2 - 125.21: primary foliation>> well developed foliation in MKP
		<<Struct: 125.4 - 125.41: bedding>> thin bedding in MKP
		<<Struct: 127.9 - 127.91: bedding>> thin bedding in MKP
		<<Struct: 129.2 - 129.21: bedding>> thin bedding in MKP
		<<Struct: 129.6 - 129.61: primary foliation>> well developed foliation in MKP
		<<Struct: 131.55 - 131.56: primary foliation>> well developed foliation in MKP
		<<Struct: 131.7 - 131.71: bedding>> thin bedding in MKP
		<<Struct: 134.2 - 134.21: primary foliation>> well developed foliation in MKP
		<<Struct: 134.55 - 134.56: bedding>> thin bedding in MKP
		<<Struct: 136.75 - 136.76: primary foliation>> well developed foliation along bedding in MKP
		<<Struct: 136.8 - 136.81: bedding>> thin bedding in MKP
137.07	**148.14**	**SIS Interbedded Sandstone/Siltstone f-sand**
		thinly interbedded SST, BP, MKP. High strain zone. Not an especially folded interval given the degree of strain - typically intervals with this abundance of QVing have noticeable kink folds with a period of 1-2m. Abundant boudinaged and pod-like qz-veins throughout. Veins have ragged brecciated margins with host rock. Blebs of intergrown po-py +/-cpy are conspicuous features of the veins. Lith minor: ITB
		<<Alt: 137.7 - 148.14 moderate Quartz-Clay-Pyrite>> graphitic sheen is well developed in host rock along margins of veining. Strong sericite development within QVs. Weak local, layer selective silicification. Graphite is the dominate alteration halo around QVs - however it is not consistent. Carbonate (an
		<<Vein: 137.07 - 148.14 25% Quartz-Carbonate-Pyrite>> 1-30cm QV intercepts. Stringers and disseminations of po. Veins have well developed clots of sericite-carbonate+/-(sulphide replacement).
		<<Struct: 140.2 - 140.21: bedding>> thin-thick interbeds in SIS
		<<Struct: 142.6 - 142.61: bedding>> thin bedding in silty sandstone
		<<Struct: 146.8 - 146.81: bedding>> thin bedding in MKP section of interbedded siltstone
		<<Struct: 146.9 - 146.91: primary foliation>> moderate foliation in MKP section of interbedded siltstone

From (m)	To (m)	Length	Sample #	Au Best ppm	Ag Best ppm	Cu ppm	Pb ppm	Zn ppm
131.68	133.05	1.37	3634977	-0.025				
133.05	134.05	1.00	3634978	0.05				
134.05	135.40	1.35	3634980	0.06				
135.40	136.48	1.08	3634981	0.66				
136.48	137.45	0.97	3634982	1.31				
137.45	138.19	0.74	3634983	0.05				
138.19	139.00	0.81	3634984	0.13				
139.00	140.26	1.26	3634985	0.17				
140.26	141.44	1.18	3634986	-0.025				
141.44	142.50	1.06	3634987	0.85				
142.50	143.20	0.70	3634989	0.09				
143.20	144.00	0.80	3634990	0.036				
144.00	145.10	1.10	3634991	0.032				
145.10	146.36	1.26	3634992	0.094				

Verifying Geologist: _____ **Signature:** _____ **Report Author Initials:** _____

KARUS GOLD

Project: FG
Hole: FG-20-384

From (m)	To (m)	Rock Type & Description	From (m)	To (m)	Length	Sample #	Au Best ppm	Ag Best ppm	Cu ppm	Pb ppm	Zn ppm
			146.36	147.36	1.00	3634993	0.061				
			147.36	148.14	0.78	3634994	0.013				
148.14	**151.93**	**SPH** **Pyritic Black Shale** **f-sand**									
laminated to very thinly bedded light and dark bands of sandstone-silstone. Strong deformation - beds are locally brecciated. Local intense strain zones 10-50cm thick have up to 3% po-py crystsallizing along contorted foliation planes as blebs and stringers. Lith minor: ITB											
<<Min: 148.14 - 151.93 1% Pyrite>> pervasive dissem py. Also, po-py controlled along S0/S1 for wispy stringers											
<<Min: 148.14 - 151.93 0.5% Pyrrhotite>>											
<<Alt: 148.14 - 151.93 moderate Quartz-Clay-Pyrite>> layer selective qz-carbonate +/- po-py											
<<Vein: 148.14 - 151.93 5% Quartz-Carbonate-Pyrite>> 1-2cm true thickness veins sparsely scattered in a semi-conformable fashion to S0. composition as described above											
<<Struct: 148.5 - 148.51: bedding>> thin bedding in SPH											
			148.14	149.10	0.96	3634995	0.023				
			149.10	150.16	1.06	3634996	0.016				
			150.16	151.00	0.84	3634998	0.014				
			151.00	151.92	0.92	3634999	0.015				
			151.92	153.00	1.08	3635000	0.028				
151.93	**156.06**	**MKP** **Knotted Phyllite** **silt**									
dark-grey black siltstone, lesser sandstone and knotted phyllite, speckelled with 3 modal % (fe-carb + po + py) forming blebs and stringers locally. Evident minor kink fold hinges ~50cm thick intersected between 154 - 155m. Thinly bedded and locally boudined. Lith minor: SPT											
<<Min: 151.93 - 156.06 1% Pyrrhotite>>											
<<Min: 151.93 - 156.06 Chalcopyrite>>											
<<Min: 151.93 - 156.06 2% Pyrite>> disseminated and discontinuous veinlets, blebs and pbl replacement po-py. Veins in kink hinges between 154 - 155m have composition as described with clots of intergrown po-py up to 2 modal % of the veins, trace cpy.											
<<Alt: 151.93 - 156.06 strong Quartz-Clay-Pyrite>> Quartz veining, spotty and patchy network-style fe-carb replacement is strong around quartz veins, py-po are components of the alteration assemblage (i.e. same distribution). Local porphyroblast replacement by alteration assemblage											

Verifying Geologist: _____ **Signature:** _____ **Report Author Initials:** _____

KARUS GOLD

Project: FG
Hole: FG-20-384

From (m)	To (m)	Rock Type & Description	From (m)	To (m)	Length	Sample #	Au Best ppm	Ag Best ppm	Cu ppm	Pb ppm	Zn ppm
		<<Vein: 151.93 - 156.06 18% Quartz-Carbonate-Pyrite>> 1-15cm true thickness boudined veins and plugs of QV, and in kink fold hinges between 154-155m. Vein margins are both ragged-brecciated and rough. (rough is smoother than ragged)									
		<<Struct: 153.05 - 153.06: bedding>> wiggly thin beds in an MKP part of SIS									
		<<Struct: 153.5 - 153.51: primary foliation>> well developed foliation									
		<<Struct: 155.35 - 155.36: bedding>> calcareous bedding in SIS									
			153.00	154.08	1.08	3635001	0.016				
			154.08	154.93	0.85	3635002	0.075				
			154.93	156.06	1.13	3635003	0.019				
156.06	**184.00**	**SPH Pyritic Black Shale f-sand** laminated, graphitic, pyritic siltstone-sandstone. Light and dark bands (zebra stripes). Locally boudined beds but mostly intact and wavy lamina and thin beds. Lith minor: ITB									
		<<Min: 156.06 - 184 1% Pyrite>> pervasive speckelled disseminated py. Trace po associated with qz-carb alteration pathways (1-2mm thick) and QVs. Veins have ragged breciated and sharp rough boundaries. Po content in the veins has dropped to trace levels in the SPH, py is the dominant su									
		<<Min: 156.06 - 184 0.2% Pyrrhotite>>									
		<<Alt: 156.06 - 184 Graphite>> graphite is strong and pervasive in siltstone lamina, carbonate is weak to moderate throughout selective sandstone lamina. Pervasive (bedding controlled?) speckelled disseminations of py.									
		<<Vein: 156.06 - 184 10% Quartz>> 1-20cm thick quartz veins with relatively minor amounts of ank-po-py and only trace po. Ankerite blebs are commonly not brecciated. Veins are strongly deformed just like all the others except through the SPH the early ank phase is absent in many veins. Be									
		<<Struct: 157.7 - 157.71: fold axis>> kink folding axis in laminated silstone-sandstone									
		<<Struct: 158.58 - 158.59: bedding>> laminated SLT-SST									
		<<Struct: 160 - 160.01: primary foliation>> well developed yet subtle foliation									
		<<Struct: 163 - 163.01: bedding>> laminated SLT-SST, boudinaged QVs are parallel to S0									
		<<Struct: 163.02 - 163.03: primary foliation>> moderately foliated, subtle									
		<<Struct: 166.4 - 166.41: fold axis>> tight chevron style folds with period of 5-10cm.									
		<<Struct: 168 - 168.01: bedding>> very thinly bedded SST-SLT									
		<<Struct: 168.35 - 168.36: primary foliation>> shearing along S1 plane									

Verifying Geologist: _____ **Signature:** _____ **Report Author Initials:** _____

KARUS GOLD

Project: FG
Hole: FG-20-384

From (m)	To (m)	Rock Type & Description
		<<Struct: 170.7 - 170.71: bedding>> laminated SST-SLT
		<<Struct: 170.72 - 170.73: primary foliation>> foliation shows up best in silty layers
		<<Struct: 175.75 - 175.76: bedding>> wiggly interbedded calcareous silstone and sandstone
		<<Struct: 176 - 176.01: bedding>> short limb of fold in sandy siltstone
		<<Struct: 176.8 - 176.81: bedding>> just out of kink fold into the long limb
		<<Struct: 178 - 178.01: bedding>> laminated SPH
		<<Struct: 178.02 - 178.03: primary foliation>> weak foliation
		<<Struct: 178.87 - 178.88: fold axis>> tight folds with period of 1-3cm
		<<Struct: 180.35 - 180.36: bedding>> short limb of fold in sandy siltstone
		<<Struct: 181.5 - 181.51: bedding>> QVs are semi conformable to S0, they are folded with bedding

From (m)	To (m)	Length	Sample #	Au Best ppm	Ag Best ppm	Cu ppm	Pb ppm	Zn ppm
156.06	157.00	0.94	3635004	0.008				
157.00	157.70	0.70	3635005	-0.0025				
157.70	158.58	0.88	3635007	-0.0025				
158.58	159.25	0.67	3635008	0.015				
159.25	160.24	0.99	3635009	0.016				
160.24	161.31	1.07	3635010	0.013				
161.31	162.50	1.19	3635011	0.012				
162.50	163.41	0.91	3635012	0.012				
163.41	164.47	1.06	3635013	0.013				
164.47	165.68	1.21	3635014	0.015				
165.68	166.82	1.14	3635016	0.019				
166.82	167.93	1.11	3635017	0.013				
167.93	168.87	0.94	3635018	0.016				
168.87	169.90	1.03	3635019	0.012				
169.90	170.93	1.03	3635020	0.016				
170.93	171.86	0.93	3635021	-0.0025				
171.86	172.85	0.99	3635022	0.014				

Verifying Geologist: _____ **Signature:** _____ **Report Author Initials:** _____

KARUS GOLD

Project: FG
Hole: FG-20-384

From (m)	To (m)	Rock Type & Description
184.00	**225.00**	**SPH** **Pyritic Black Shale** **f-sand**

laminated SPH as described. Higher strain through this interval - crenulated beds are open folded Lith minor: ITB
<<Min: 184 - 186.5 3% Pyrite>> disseminated/stringer py and po along bedding throughout
<<Min: 184 - 186.5 0.5% Pyrrhotite>>
<<Min: 186.5 - 189.55 1% Pyrite>> disseminated py within qtz veins
<<Min: 189.55 - 192.63 0.5% Pyrrhotite>>
<<Min: 189.55 - 192.63 1.5% Pyrite>> py,po disseminated and in stringers throughout host rock
<<Min: 192.63 - 214.5 0.5% Pyrite>> py disseminated and cubic in host
<<Min: 214.5 - 233.36 1% Pyrite>> Disseminated py,po in host rock. Blebby Py,Po, ankerite on vein margins
<<Min: 214.5 - 233.36 0.5% Pyrrhotite>>
<<Alt: 184 - 187.86 Graphite>>
<<Alt: 184 - 187.86 moderate Quartz-Clay-Pyrite>> abundant qtz veining
<<Alt: 185.2 - 189.55 moderate Silica>> patchy silicification and strong sericite development in SST layers.
<<Alt: 187.86 - 189.55 strong Quartz-Clay-Pyrite>> pervasive graphite through interbeds.
<<Alt: 189.55 - 192.63 moderate Quartz-Clay-Pyrite>> sericitization increases near veins
<<Alt: 192.63 - 214.5 weak Quartz-Clay-Pyrite>> weak alteration
<<Alt: 214.5 - 225 moderate Quartz-Clay-Pyrite>> sericitization increases near veins

From (m)	To (m)	Length	Sample #	Au Best ppm	Ag Best ppm	Cu ppm	Pb ppm	Zn ppm
172.85	173.90	1.05	3635023	0.012				
173.90	175.00	1.10	3635025	0.013				
175.00	175.80	0.80	3635026	0.016				
175.80	177.00	1.20	3635027	0.014				
177.00	178.00	1.00	3635028	0.014				
178.00	179.00	1.00	3635029	0.014				
179.00	180.33	1.33	3635030	0.018				
180.33	181.50	1.17	3635031	-0.0025				
181.50	183.00	1.50	3635032	-0.0025				
183.00	184.00	1.00	3635034	-0.0025				
184.00	185.20	1.20	3635035	0.01				
185.20	186.50	1.30	3635036	-0.0025				
186.50	187.34	0.84	3635037	-0.0025				
187.34	189.00	1.66	3635038	-0.0025				
189.00	190.24	1.24	3635039	0.006				
190.24	191.40	1.16	3635040	-0.0025				
191.40	192.63	1.23	3635041	0.013				
192.63	194.00	1.37	3635043	0.006				
194.00	195.00	1.00	3635044	-0.0025				
195.00	196.00	1.00	3635045	0.005				
196.00	197.12	1.12	3635046	0.019				
197.12	198.30	1.18	3635047	-0.0025				
198.30	199.44	1.14	3635048	-0.0025				
199.44	200.84	1.40	3635049	-0.0025				
200.84	201.94	1.10	3635050	-0.0025				
201.94	202.94	1.00	3635052	-0.0025				

Verifying Geologist: _____ **Signature:** _____ **Report Author Initials:** _____

KARUS GOLD

Project: FG
Hole: FG-20-384

From (m)	To (m)	Rock Type & Description
		<<Vein: 184 - 186.5 3% Quartz-Carbonate-Pyrite>> 1-3cm thick boudinaged quartz veins with minor ankerite and disseminated py and po
		<<Vein: 186.5 - 189.55 20% Quartz-Carbonate-Pyrite>> brecciated quartz carb veins up to 20cm thick with disseminated py and po
		<<Vein: 189.55 - 196 10% Quartz-Carbonate-Pyrite>> 1-6cm boudinaged and sometimes brecciated quartz veins along bedding with minor ankerite and disseminated py,po
		<<Vein: 196 - 214 2% Quartz-Carbonate-Pyrite>> 1-3cm boudinaged QV
		<<Vein: 214 - 225 12% Quartz-Carbonate-Pyrite>> 1-10cm boudinaged and planar along bedding QV
		<<Struct: 184 - 184.01: bedding>> thin bedding in sandstone section
		<<Struct: 185.5 - 185.51: primary foliation>> moderate foliation
		<<Struct: 187 - 189.55: fault>> rubbly, broken fault zone with quartz veining and graphite
		<<Struct: 190.8 - 190.81: bedding>> thin bedding in SPH
		<<Struct: 193.1 - 193.11: bedding>> thin bedding in SPH
		<<Struct: 196.7 - 196.71: bedding>> thin bedding in SPH
		<<Struct: 200.3 - 200.31: primary foliation>> weak foliation in SPH
		<<Struct: 203.1 - 203.11: bedding>> thin bedding in SOH
		<<Struct: 207.8 - 207.81: primary foliation>> moderate foliation in SPH
		<<Struct: 212.4 - 212.41: bedding>> thin bedding in SPH
		<<Struct: 215.1 - 215.11: primary foliation>> fold axis to wiggly folds in beds
		<<Struct: 216.15 - 216.16: bedding>> wiggly bedding
		<<Struct: 216.5 - 216.51: primary foliation>> well developed foliation
		<<Struct: 221 - 221.01: primary foliation>> well developed foliation, fold axis of wiggly/crenulated beds
		<<Struct: 222.5 - 222.51: bedding>> laminated bedding in SPH
		<<Struct: 224.8 - 224.81: primary foliation>> well developed folation, fold axis cleavage
225.00	**233.36 SIS**	**Interbedded silt Sandstone/Siltstone**
		thinly interbedded SST,BP,SS. High strain zone. Strongly sericite altered after 231.14. strongly quartz veined throughout (boudinaged) with minor brecciated QV. PO>PY>CPY throughout Lith minor: ITB

From (m)	To (m)	Length	Sample #	Au Best ppm	Ag Best ppm	Cu ppm	Pb ppm	Zn ppm
202.94	204.38	1.44	3635053	0.012				
204.38	205.83	1.45	3635054	0.007				
205.83	206.82	0.99	3635055	0.008				
206.82	207.95	1.13	3635056	0.009				
207.95	209.39	1.44	3635057	0.01				
209.39	210.70	1.31	3635058	0.011				
210.70	211.94	1.24	3635059	-0.0025				
211.94	213.00	1.06	3635061	-0.0025				
213.00	214.50	1.50	3635062	-0.0025				
214.50	215.85	1.35	3635063	0.017				
215.85	216.92	1.07	3635064	0.008				
216.92	217.95	1.03	3635065	-0.0025				
217.95	219.00	1.05	3635066	0.008				
219.00	220.09	1.09	3635067	0.007				
220.09	221.10	1.01	3635068	0.009				
221.10	222.00	0.90	3635070	0.014				
222.00	223.17	1.17	3635071	0.012				
223.17	224.00	0.83	3635072	-0.0025				
224.00	225.00	1.00	3635073	-0.0025				
225.00	225.96	0.96	3635074	-0.0025				

Verifying Geologist: _____ **Signature:** _____ **Report Author Initials:** _____

KARUS GOLD

Project: FG
Hole: FG-20-384

From (m)	To (m)	Rock Type & Description
		<<Alt: 225 - 233.36 strong Sericite-Carbonate-Pyrite>> Quartz veining, strong sericitization and silicification in the top 2m and bottom 2m of interval
		<<Alt: 225 - 233.36 moderate Silica>>
		<<Vein: 225 - 233.36 20% Quartz-Carbonate-Pyrite>> 1-20cm boudinaged and rarely brecciated QV, mainly parallel to bedding. Py,po, ankerite on margins
		<<Struct: 227.75 - 227.76: primary foliation>> well developed foliation
		<<Struct: 228.45 - 228.46: bedding>> thin laminations
		<<Struct: 231.14 - 231.15: vein>> upper QV contact
233.36	**263.43**	**SPH Pyritic Black Shale f-sand**
		laminated graphitic pyritic crenulated siltstone-sandstone. Strongly graphitic, fractured to 249.1. Bedding apparent dip direction changed by ~90 deg between 252 and 254. boudined QV throughout Lith minor: ITB
		<<Min: 233.36 - 249.1 0.3% Pyrite>> pyrite blebs sometimes elongated along foliation
		<<Min: 249.1 - 251.37 1% Pyrite>> Pyrite disseminated and blebby in host rocks, blebby on vein margins in association with ankerite
		<<Min: 251.37 - 258.44 0.2% Pyrite>> pyrite blebs sometimes elongated along foliation
		<<Min: 258.44 - 260.32 1% Pyrite>> Dissseminated and blebby py,po in host rocks and on vein margins
		<<Min: 258.44 - 260.32 0.2% Pyrrhotite>>
		<<Min: 260.32 - 263.23 0.2% Pyrite>> pyrite blebs sometimes elongated along foliation
		<<Min: 263.23 - 282.8 0.2% Pyrrhotite>>
		<<Min: 263.23 - 282.8 0.5% Pyrite>> pyrite is mainly cubic but sometime in veinlets along with pyrrhotite
		<<Alt: 233.36 - 249.27 moderate Graphite>> abundant graphitic beds
		<<Alt: 249.27 - 252.62 weak Silica>>
		<<Alt: 249.27 - 252.62 weak Sericite-Carbonate-Pyrite>> sericite and quartz alteration near quartz veins
		<<Alt: 252.62 - 263.43 weak Graphite>> minor areas of graphitic beds
		<<Vein: 233.36 - 249.27 1% Quartz>> 1-3cm boudinaged QV, minor pyrite along margins

From (m)	To (m)	Length	Sample #	Au Best ppm	Ag Best ppm	Cu ppm	Pb ppm	Zn ppm
225.96	226.50	0.54	3635075	0.011				
226.50	227.53	1.03	3635076	-0.0025				
227.53	228.19	0.66	3635077	0.01				
228.19	229.08	0.89	3635079	0.015				
229.08	230.05	0.97	3635080	0.01				
230.05	231.14	1.09	3635081	0.009				
231.14	232.20	1.06	3635082	-0.0025				
232.20	233.36	1.16	3635083	-0.0025				
233.36	234.40	1.04	3635084	0.008				
234.40	235.78	1.38	3635085	0.007				
235.78	237.10	1.32	3635086	0.013				
237.10	238.28	1.18	3635088	0.008				
238.28	239.56	1.28	3635089	0.009				
239.56	241.10	1.54	3635090	0.009				
241.10	242.37	1.27	3635091	0.007				
242.37	243.66	1.29	3635092	0.013				
243.66	244.80	1.14	3635093	0.013				
244.80	246.20	1.40	3635094	0.026				
246.20	246.92	0.72	3635095	0.009				
246.92	247.89	0.97	3635097	0.009				
247.89	249.27	1.38	3635098	0.012				
249.27	250.20	0.93	3635099	0.009				
250.20	251.37	1.17	3635100	-0.0025				

Verifying Geologist: _____ **Signature:** _____ **Report Author Initials:** _____

KARUS GOLD

Project: FG
Hole: FG-20-384

From (m)	To (m)	Rock Type & Description
		<<Vein: 249.27 - 250.7 15% Quartz-Carbonate-Pyrite>> 4-17cm QV parallel to bedding, py,po,ankerite along margins
		<<Vein: 258.82 - 259.55 35% Quartz-Carbonate-Pyrite>> 5-35cm QV , parallel to bedding py,po,ankerite along margins
		<<Struct: 233.45 - 233.46: bedding>> thin laminations
		<<Struct: 235.88 - 235.89: bedding>> thin laminations
		<<Struct: 237.77 - 237.78: bedding>> thin laminations
		<<Struct: 238.85 - 238.86: bedding>> thin laminations, graphitic
		<<Struct: 239.83 - 239.89: fault>> Fault gouge ~ 90 TCA
		<<Struct: 242.49 - 242.5: vein>> 2cm QV
		<<Struct: 243.8 - 243.81: bedding>> thin laminations, graphitic
		<<Struct: 244.92 - 244.93: bedding>> sandy laminations
		<<Struct: 248.9 - 248.91: bedding>> thin laminations
		<<Struct: 249.49 - 249.5: vein>> 7cm QV, w/ py, ankerite along margins
		<<Struct: 251.76 - 251.77: bedding>> thin laminations
		<<Struct: 252.47 - 252.48: bedding>> thin laminations perpindicular TCA
		<<Struct: 252.5 - 252.51: primary foliation>> pyritic veinlets along foliation
		<<Struct: 255.15 - 255.16: bedding>> thin laminations
		<<Struct: 255.22 - 255.23: bedding>> thin crenulations
		<<Struct: 255.31 - 255.32: primary foliation>> pyritic, grpahitic veinlets along foliation
		<<Struct: 257.06 - 257.07: bedding>> thin laminations
		<<Struct: 260.24 - 260.25: bedding>> thin laminations
		<<Struct: 262.54 - 262.55: bedding>> thin laminations
263.43	**297.75**	**SIS Interbedded silt Sandstone/Siltstone**
		Thinly laminated and crenulated siltstone with minor sandstone and sections of knotted phyllite. Strong SCP alteration at 263.43-265.24 + 268.91-270.85. minor quartz veining. 10cm limestone bed at 280.35,284.13, 295.81 Lith minor: ITB
		<<Min: 282.8 - 293.67 1% Pyrite>> py,po blebby on vein margins and disseminated in host

From (m)	To (m)	Length	Sample #	Au Best ppm	Ag Best ppm	Cu ppm	Pb ppm	Zn ppm
251.37	252.62	1.25	3635101	0.015				
252.62	253.83	1.21	3635102	0.016				
253.83	255.00	1.17	3635103	0.02				
255.00	256.50	1.50	3635104	0.025				
258.00	258.33	0.33	3635107	0.02				
258.33	260.32	1.99	3635108	0.018				
260.32	261.42	1.10	3635109	0.022				
261.42	262.50	1.08	3635110	0.018				
262.50	263.43	0.93	3635111	0.015				

Verifying Geologist: _____ **Signature:** _____ **Report Author Initials:** _____

KARUS GOLD

Project: FG
Hole: FG-20-384

From (m)	To (m)	Rock Type & Description	From (m)	To (m)	Length	Sample #	Au Best ppm	Ag Best ppm	Cu ppm	Pb ppm	Zn ppm
		<<Min: 282.8 - 293.67 0.5% Pyrrhotite>>									
		<<Min: 293.67 - 321 0.2% Pyrrhotite>>									
		<<Min: 293.67 - 321 0.5% Pyrite>> Py is mainly disseminated and cubic in host with minor on vein margins									
		<<Alt: 263.43 - 265.24 weak Silica>>									
		<<Alt: 263.43 - 265.24 strong Sericite-Carbonate-Pyrite>> Strong sericite and silicificiation in the vicinity of quartz veins									
		<<Alt: 265.24 - 268.91 weak Sericite-Carbonate-Pyrite>> weak sericitization									
		<<Alt: 268.91 - 270.85 strong Sericite-Carbonate-Pyrite>> Strong sericite and silicificiation in the vicinity of quartz veins									
		<<Alt: 268.91 - 270.85 weak Silica>>									
		<<Alt: 270.85 - 321 weak Graphite>>									
		<<Alt: 270.85 - 321 weak Sericite-Carbonate-Pyrite>> patchy weak sericite-chlorite alteration, mainly near veins. Patchy graphite on fractures									
		<<Vein: 263.43 - 270.72 15% Quartz-Carbonate-Pyrite>> 1-25cm QV, boudinaged, minor py on margins									
		<<Vein: 270.72 - 321 4% Quartz-Carbonate-Pyrite>> 1-5cm quartz veins parallel to bedding. Where veins crosscut limestone, veins are parallel TCA									
		<<Struct: 266.9 - 266.91: primary foliation>> small zone of MKP									
		<<Struct: 266.95 - 266.96: bedding>> thin crenulations									
		<<Struct: 271.84 - 271.85: primary foliation>> crenulation cleavage									
		<<Struct: 274.68 - 274.69: fold axis>>									
		<<Struct: 275.93 - 275.96: vein>> 3cm QV									
		<<Struct: 276.8 - 276.81: primary foliation>> crenulation cleavage									
		<<Struct: 277.3 - 277.31: bedding>> thin laminations									
		<<Struct: 279.62 - 279.63: vein>> lower contact of 13cm QV									
		<<Struct: 280.74 - 280.75: bedding>> thin crenulation laminations									
		<<Struct: 280.77 - 280.78: primary foliation>> crenulation cleavage									
		<<Struct: 282.94 - 282.95: vein>> lower contact of 12cm QV									
		<<Struct: 285.13 - 285.14: bedding>> thin laminations									

Verifying Geologist: _____ **Signature:** _____ **Report Author Initials:** _____

KARUS GOLD

Project: FG
Hole: FG-20-384

From (m)	To (m)	Rock Type & Description
		<<Struct: 290.43 - 290.44: bedding>> thin laminations
		<<Struct: 290.7 - 290.71: primary foliation>> crenulation cleavage
		<<Struct: 292.17 - 292.18: bedding>> thin laminations
		<<Struct: 292.25 - 292.26: primary foliation>>
		<<Struct: 293.6 - 293.61: vein>> upper contact of 7cm QV
		<<Struct: 294.77 - 294.78: bedding>> thin laminations
		<<Struct: 294.85 - 294.86: primary foliation>> crenulation cleavage
		<<Struct: 297.28 - 297.29: bedding>> thin crenulations
		<<Struct: 297.3 - 297.31: primary foliation>> crenulation cleavage

From (m)	To (m)	Length	Sample #	Au Best ppm	Ag Best ppm	Cu ppm	Pb ppm	Zn ppm
263.43	264.33	0.90	3635112	0.008				
264.33	265.24	0.91	3635113	0.036				
265.24	266.75	1.51	3635115	0.015				
266.75	267.87	1.12	3635116	0.014				
267.87	268.91	1.04	3635117	0.009				
268.91	269.66	0.75	3635118	0.106				
269.66	270.85	1.19	3635119	0.017				
270.85	272.16	1.31	3635120	0.012				
272.16	273.50	1.34	3635121	0.019				
273.50	274.59	1.09	3635122	0.017				
274.59	276.00	1.41	3635124	0.015				
276.00	277.10	1.10	3635125	0.021				
277.10	277.96	0.86	3635126	0.016				
277.96	279.00	1.04	3635127	0.019				
279.00	279.83	0.83	3635128	0.008				
279.83	281.20	1.37	3635129	0.017				
281.20	282.00	0.80	3635130	-0.0025				
282.00	283.00	1.00	3635131	-0.0025				

Verifying Geologist: _____ **Signature:** _____ **Report Author Initials:** _____

KARUS GOLD

Project: FG
Hole: FG-20-384

From (m)	To (m)	Rock Type & Description	From (m)	To (m)	Length	Sample #	Au Best ppm	Ag Best ppm	Cu ppm	Pb ppm	Zn ppm
			283.00	283.90	0.90	3635133	0.006				
			283.90	285.00	1.10	3635134	0.006				
			285.00	286.00	1.00	3635135	0.017				
			286.00	287.10	1.10	3635136	0.007				
			287.10	288.25	1.15	3635137	0.014				
			288.25	289.45	1.20	3635138	0.015				
			289.45	290.38	0.93	3635139	0.006				
			290.38	291.68	1.30	3635140	0.011				
			291.68	292.09	0.41	3635142	0.02				
			292.09	293.47	1.38	3635143	0.02				
			293.47	294.63	1.16	3635144	0.015				
			294.63	296.00	1.37	3635145	0.018				
			296.00	297.18	1.18	3635146	0.012				
			297.18	297.85	0.67	3635147	0.042				
297.75	**321.00 MKP**	**Knotted Phyllite** **f-sand**	297.85	299.40	1.55	3635148	0.016				
		mixed zone of knotted phyllite and thinly laminated and crenulated SST/SS. Limestone at 303.68-304.1, 306.08-306.65. EOH Lith minor: PBL									
		<<Struct: 300.1 - 300.11: bedding>> thin crenulations	299.40	300.26	0.86	3635149	0.024				
		<<Struct: 300.12 - 300.13: primary foliation>> crenulation cleavage	300.26	301.50	1.24	3635151	0.023				
		<<Struct: 302.44 - 302.45: bedding>> thin laminations	301.50	303.00	1.50	3635152	0.011				
		<<Struct: 304.8 - 304.81: bedding>> Crenulations	303.00	304.50	1.50	3635153	0.015				
		<<Struct: 305.2 - 305.21: vein>> lower contact of 4cm QV	304.50	306.00	1.50	3635154	0.016				
		<<Struct: 305.58 - 305.59: bedding>> thin creunlations	306.00	306.65	0.65	3635155	0.012				
		<<Struct: 306.84 - 306.85: bedding>> thin crenulations	306.65	308.00	1.35	3635156	0.019				
		<<Struct: 307.08 - 307.09: primary foliation>> crenulation cleavage	308.00	309.38	1.38	3635157	0.014				
		<<Struct: 308.62 - 308.63: primary foliation>> crenulation cleavage	309.38	310.50	1.12	3635158	0.018				
		<<Struct: 308.8 - 308.81: bedding>> crenulations	310.50	312.00	1.50	3635160	0.013				

Verifying Geologist: _____ **Signature:** _____ **Report Author Initials:** _____

Project: FG
Hole: FG-20-384

From (m)	To (m)	Rock Type & Description	From (m)	To (m)	Length	Sample #	Au Best ppm	Ag Best ppm	Cu ppm	Pb ppm	Zn ppm
		<<Struct: 310.04 - 310.05: bedding>> thin crenulations	312.00	313.07	1.07	3635161	0.013				
		<<Struct: 310.1 - 310.11: primary foliation>> crenulation cleavage	313.07	314.00	0.93	3635162	0.015				
		<<Struct: 313.44 - 313.45: vein>> lower contact of 18cm QV w/ limestone inclusion	314.00	315.23	1.23	3635163	0.016				
		<<Struct: 316.1 - 316.11: bedding>> thin laminations	315.23	316.15	0.92	3635164	0.015				
		<<Struct: 316.15 - 316.16: primary foliation>> crenulation cleavage	316.15	317.15	1.00	3635165	0.019				
		<<Struct: 319.02 - 319.03: vein>> 1cm QV	317.15	318.33	1.18	3635166	0.014				
		<<Struct: 320.81 - 320.82: bedding>> thin crenulations	318.33	319.76	1.43	3635167	0.017				
			319.76	321.00	1.24	3635169	0.014				

End of Hole @ 321

Verifying Geologist: _____ **Signature:** _____ **Report Author Initials:** _____

GeoSpark: Drill Hole Report

KARUS GOLD

Project: FG
Hole: FG-20-385

Prospect:	FG	**Survey Type:**	Compass	**Log Start Date:**		**Hole Diameter:**	HQ3
Projection:	NAD83-Z10	**Survey By:**	Adam Fage	**Log End Date:**		**Core Size:**	HQ3
UTM East:	665502	**Azimuth:**	225	**Drill Company:**	Paycore	**Casing Pulled?:**	
UTM North:	5797354	**Dip:**	-55	**Drill Rig:**	Rig1	**Casing Depth (m):**	3
UTM Elevation (m):	1555	**Length (m):**	439.5	**Drill Started:**	2020-08-15	**Stored?:**	Yes
Local Grid:		**Hole Type:**	DD	**Drill Completed:**	2020-08-25	**Storage Location:**	HF
Local East:		**Operating Company:**	Kore Mining Ltd.	**Logged By:**	Adam Fage	**Report No:**	
Local North:				**Signature:**		**Report Author:**	_____
Local Elevation (m):		**Comments:**					
Claims Title:							
Section:							

Depth (m)	Survey Method	Survey By	Date Surveyed	Dip	Measured Azimuth	Correction Factor	Corrected Azimuth	Mag. Field	Accept Azimuth?	Accept Dip?	Comments
0	Unknown	Adam Fage	2020-08-15	-55	225	0	225	99999	☑	☑	
30	Unknown	Paycore	2020-08-15	-54.9	213.6	16.6	230.2	55273	☑	☑	
60	Unknown	Paycore	2020-08-16	-55.2	214.3	16.6	230.9	55745	☑	☑	
90	Unknown	Paycore	2020-08-16	-55	214.5	16.6	231.1	55370	☑	☑	
120	Unknown	Paycore	2020-08-17	-54.8	215.3	16.6	231.9	55669	☑	☑	
150	Unknown	Paycore	2020-08-17	-55	215.2	16.6	231.8	55159	☑	☑	
180	Unknown	Paycore	2020-08-18	-55.3	215.9	16.6	232.5	55553	☑	☑	
210	Unknown	Paycore	2020-08-18	-55.6	216.7	16.6	233.3	55149	☑	☑	
240	Unknown	Paycore	2020-08-19	-55.6	217.5	16.6	234.1	55502	☑	☑	
270	Unknown	Paycore	2020-08-19	-55.9	218	16.6	234.6	55277	☑	☑	

Verifying Geologist: _____ **Signature:** _____

GeoSpark: Drill Hole Report

KARUS GOLD

Project: FG
Hole: FG-20-385

Depth (m)	Survey Method	Survey By	Date Surveyed	Dip	Measured Azimuth	Correction Factor	Corrected Azimuth	Mag. Field	Accept Azimuth?	Accept Dip?	Comments
300	Unknown	Paycore	2020-08-20	-55.8	217	16.6	233.6	54684	☑	☑	
330	Unknown	Paycore	2020-08-21	-55.9	218.5	16.6	235.1	55343	☑	☑	
360	Unknown	Paycore	2020-08-22	-56.1	219.2	16.6	235.8	55265	☑	☑	
390	Unknown	Paycore	2020-08-23	-55.8	220.2	16.6	236.8	55381	☑	☑	
420	Unknown	Paycore	2020-08-24	-56	220.9	16.6	237.5	55332	☑	☑	
439.5	Unknown	Paycore	2020-08-25	-56.3	221.3	16.6	237.9	55275	☑	☑	

Verifying Geologist: _____ **Signature:** _____ **Report Author Initials:** _____

GeoSpark: Drill Hole Report

KARUS GOLD

Project: FG
Hole: FG-20-385

From (m)	To (m)	Rock Type & Description	From (m)	To (m)	Length	Sample #	Au Best ppm	Ag Best ppm	Cu ppm	Pb ppm	Zn ppm
0.00	**1.50**	**OVB** **Overburden**									
overburden											
1.50	**44.27**	**MKP** **Knotted Phyllite** **f-sand**	1.50	3.00	1.50	3635170	0.011				
Strongly fractured KP, weak-mod QSP alteration throughout, 5% QV with limonite after pyrite, py,po, ankerite on margins Lith minor:											
<<Min: 1.5 - 27.25 0.5% Pyrite>> py disseminated in host. Py, ankerite with minor po on vein margins and fractures within veins			3.00	4.50	1.50	3635171	0.296				
<<Min: 27.25 - 37.24 0.5% Pyrrhotite>>			4.50	6.00	1.50	3635172	0.011				
<<Min: 27.25 - 37.24 1.5% Pyrite>> py,po,ankerite in blebs and veinlets on vein margins and in fractures. Dis in host			6.00	7.50	1.50	3635173	0.005				
<<Min: 37.24 - 44.27 0.5% Pyrite>> py cubic and disseminated in host			7.50	9.00	1.50	3635174	0.008				
<<Alt: 1.5 - 7 weak Sericite-Carbonate-Pyrite>> Weathered upper section			9.00	10.50	1.50	3635175	0.023				
<<Alt: 7 - 36.95 weak Sericite-Carbonate-Pyrite>>			10.50	12.00	1.50	3635176	0.022				
<<Alt: 7 - 36.95 moderate Porphyroblast (knots)>> sericite increases, graphitic throughout section			12.00	13.50	1.50	3635178	0.025				
<<Alt: 36.95 - 44.27 weak Sericite-Carbonate-Pyrite>> alteration increases near veins			13.50	15.00	1.50	3635179	0.015				
<<Vein: 1.5 - 4.75 4% Quartz>> rubbly section			15.00	16.15	1.15	3635180	0.02				
<<Vein: 4.75 - 6.98 97% Quartz-Carbonate-Pyrite>> 1.2m QV, ankerite, limonite on margins and fractures			16.15	17.65	1.50	3635181	0.035				
<<Vein: 6.98 - 44.27 9% Quartz-Carbonate-Pyrite>> 1-40cm QV, boudinaged and parallel to bedding. Py,po,ankerite on margins and infilling fractures			17.65	18.23	0.58	3635182	0.044				
<<Struct: 9.9 - 9.91: bedding>> knot lineation s1=s0?			18.23	19.35	1.12	3635183	0.057				
<<Struct: 14.15 - 14.16: bedding>> knot lineation s1=s0?			19.35	20.12	0.77	3635184	0.04				
<<Struct: 18.1 - 18.11: bedding>> knot lineation s1=s0?			20.12	21.10	0.98	3635185	0.039				
<<Struct: 21.2 - 21.21: bedding>> knot lineation			21.10	21.46	0.36	3635187	0.012				
<<Struct: 21.25 - 21.26: bedding>> thin laminations			21.46	23.31	1.85	3635188	0.008				
<<Struct: 26.8 - 26.81: bedding>> thin crenulations			23.31	24.42	1.11	3635189	0.049				
<<Struct: 32.16 - 32.17: bedding>> thin laminations			24.42	26.00	1.58	3635190	0.01				
<<Struct: 32.19 - 32.2: vein>> 2cm QV			26.00	27.25	1.25	3635191	0.017				
<<Struct: 32.25 - 32.26: primary foliation>> knot lineation			27.25	28.50	1.25	3635192	0.019				
<<Struct: 38.25 - 38.26: vein>> 2cm Q+py vn			28.50	29.75	1.25	3635193	0.013				

Verifying Geologist: _____ **Signature:** _____ **Report Author Initials:** _____

GeoSpark
geosparkconsulting.com

KARUS GOLD

Project: FG
Hole: FG-20-385

From (m)	To (m)	Rock Type & Description
		<<Struct: 39.2 - 39.21: primary foliation>> foliation defined by muscovite
		<<Struct: 40.37 - 40.38: primary foliation>> foliation defined by muscovite
		<<Struct: 40.38 - 40.39: bedding>> thin laminations
		<<Struct: 43.6 - 43.61: primary foliation>> foliation defined by muscovite
44.27	**50.47**	**SIS Interbedded silt Sandstone/Siltstone**
		zone of ~40% boudinaged quartz veins crosscuting graphitic siltstone Lith minor:
		<<Min: 44.27 - 50.47 2% Pyrite>> py,po,ankerite in large blebs throughout quartz veins
		<<Min: 44.27 - 50.47 0.5% Pyrrhotite>>
		<<Alt: 44.27 - 50.47 strong Sericite-Carbonate-Pyrite>> host rock is graphitic with sericite -carbonate-silica alteration
		<<Alt: 44.27 - 50.47 moderate Graphite>>
		<<Vein: 44.27 - 50.47 40% Quartz-Carbonate-Pyrite>> Primarilay boudinaged 1-16cm QV with py,po,ankerite on margins and infilling fractures
		<<Struct: 45.9 - 45.91: vein>> upper contact of 5cm QV

From (m)	To (m)	Length	Sample #	Au Best ppm	Ag Best ppm	Cu ppm	Pb ppm	Zn ppm
29.75	30.66	0.91	3635194	0.01				
30.66	31.50	0.84	3635196	0.008				
31.50	32.33	0.83	3635197	0.013				
32.33	33.32	0.99	3635198	0.008				
33.32	34.65	1.33	3635199	0.01				
34.65	35.55	0.90	3635200	0.011				
35.55	36.51	0.96	3635201	0.051				
36.51	37.40	0.89	3635202	2.205				
37.40	38.39	0.99	3635203	0.007				
38.39	39.54	1.15	3635205	0.03				
39.54	40.50	0.96	3635206	0.01				
40.50	42.00	1.50	3635207	0.018				
42.00	43.50	1.50	3635208	0.011				
43.50	44.27	0.77	3635209	0.014				
44.27	45.42	1.15	3635210	0.011				
45.42	46.50	1.08	3635211	0.012				
46.50	47.48	0.98	3635212	0.018				
47.48	48.50	1.02	3635214	0.026				
48.50	49.50	1.00	3635215	0.021				
49.50	50.47	0.97	3635216	0.011				
50.47	51.92	1.45	3635217	0.008				

Verifying Geologist: _____ **Signature:** _____ **Report Author Initials:** _____

KARUS GOLD

Project: FG
Hole: FG-20-385

From (m)	To (m)	Rock Type & Description
50.47	**80.27**	**MKP** **Knotted Phyllite** **f-sand**
		knotted phyllite, dominantly unaltered with weak-mod sericite alteration adjacent to quartz veining Lith minor: sis
		<<Min: 50.47 - 66 0.5% Pyrite>> py disseminated in KP
		<<Min: 66 - 66.4 1% Pyrrhotite>>
		<<Min: 66 - 66.4 3% Pyrite>> py,po hosted in quartz vein breccia matrix
		<<Min: 66.4 - 80.27 0.5% Pyrite>> py disseminated in Kp
		<<Alt: 50.47 - 62.1 strong Porphyroblast (knots)>> weak sericite starting at ~54.8
		<<Alt: 50.47 - 62.1 weak Sericite-Carbonate-Pyrite>>
		<<Alt: 62.1 - 68.8 strong Porphyroblast (knots)>>
		<<Alt: 62.1 - 68.8 moderate Sericite-Carbonate-Pyrite>> Sericitization increases outward from brecciated QV at 66-66.4
		<<Alt: 68.8 - 80.27 strong Porphyroblast (knots)>> weak sericitization throughout
		<<Alt: 68.8 - 80.27 weak Sericite-Carbonate-Pyrite>>
		<<Vein: 50.47 - 66 3% Quartz-Carbonate-Pyrite>> 1-4cm boudinaged QV
		<<Vein: 66 - 66.4 70% Quartz-Carbonate-Pyrite>> brecciated QV with py,po matrix
		<<Vein: 66.4 - 80.27 1% Quartz-Carbonate-Pyrite>> rare quartz stringers <1cm
		<<Struct: 50.7 - 50.71: primary foliation>> foliation defined by muscovite
		<<Struct: 53.1 - 53.11: primary foliation>> foliation defined by muscovite
		<<Struct: 53.2 - 53.21: bedding>> thin crenulations
		<<Struct: 56.04 - 56.05: bedding>> crenulations
		<<Struct: 58.58 - 58.59: bedding>> thin crenulations
		<<Struct: 62 - 62.01: primary foliation>> foliation defined by muscovite
		<<Struct: 62.05 - 62.06: vein>> upper contact of 5cm QV
		<<Struct: 64.9 - 64.91: bedding>> thin laminations
		<<Struct: 65.1 - 65.11: primary foliation>> foliation defined by muscovite
		<<Struct: 68.97 - 68.98: bedding>> thin laminations
		<<Struct: 70.13 - 70.14: bedding>> thin laminations

From (m)	To (m)	Length	Sample #	Au Best ppm	Ag Best ppm	Cu ppm	Pb ppm	Zn ppm
51.92	53.23	1.31	3635218	0.008				
53.23	54.60	1.37	3635219	0.009				
54.60	55.76	1.16	3635220	0.012				
55.76	57.00	1.24	3635221	0.009				
57.00	58.28	1.28	3635223	0.008				
58.28	59.55	1.27	3635224	0.038				
59.55	61.00	1.45	3635225	0.008				
61.00	62.25	1.25	3635226	0.017				
62.25	63.37	1.12	3635227	0.006				
63.37	64.50	1.13	3635228	0.007				
64.50	65.78	1.28	3635229	0.02				
65.78	66.46	0.68	3635230	1.008				
66.46	67.50	1.04	3635232	0.068				
67.50	68.50	1.00	3635233	0.066				
68.50	70.00	1.50	3635234	0.085				
70.00	71.26	1.26	3635235	0.018				
71.26	72.69	1.43	3635236	0.077				
72.69	74.00	1.31	3635237	0.048				
74.00	75.00	1.00	3635238	0.008				
75.00	76.50	1.50	3635239	0.008				
76.50	77.86	1.36	3635241	0.014				
77.86	78.83	0.97	3635242	0.044				
78.83	79.38	0.55	3635243	0.061				
79.38	80.73	1.35	3635244	-0.025				

Verifying Geologist: _____ **Signature:** _____ **Report Author Initials:** _____

KARUS GOLD

Project: FG
Hole: FG-20-385

From (m)	To (m)	Rock Type & Description	From (m)	To (m)	Length	Sample #	Au Best ppm	Ag Best ppm	Cu ppm	Pb ppm	Zn ppm
		<<Struct: 70.2 - 70.21: primary foliation>> foliation defined by muscovite									
		<<Struct: 71.6 - 71.61: primary foliation>> foliation defined by muscovite									
		<<Struct: 75.3 - 75.31: bedding>> thin crenulations									
		<<Struct: 76 - 76.01: bedding>> thin crenulations									
		<<Struct: 79.75 - 79.76: primary foliation>> foliation defined by muscovite									
80.27	**94.81**	**MKP Knotted Phyllite f-sand**									
		Zone of ~30% boudinaged and laminar 1-110cm quartz veins with brecciated marging and internal breccias, py,po,ankerite on margins, hosted within moderately sericite and silica altered MKP. VG at 82.49 hosted within a 1cm laminar QV and at 83.4 hosted within a fracture in the middle of a 1.1m massive QV with internal breccias Lith minor: QVV									
		<<Min: 80.27 - 87.46 2% Pyrite>> py,po,ankerite hosted in internal and margin vein breccias									
		<<Min: 80.27 - 87.46 1% Pyrrhotite>>									
		<<Min: 82.45 - 82.55 0.01% Gold>>									
		<<Min: 83.35 - 83.45 0.01% Gold>>									
		<<Min: 87.46 - 90 0.5% Pyrite>> py disseminated in Kp									
		<<Min: 90 - 94.82 1% Pyrrhotite>>									
		<<Min: 90 - 94.82 2% Pyrite>> py,po,ankerite hosted in internal and margin vein breccias									
		<<Alt: 80.27 - 87.46 strong Sericite-Carbonate-Pyrite>> Strong sericite and silica in host rock and vein breccias									
		<<Alt: 80.27 - 87.46 moderate Silica>>									
		<<Alt: 87.46 - 90 strong Porphyroblast (knots)>> weak sericitization throughout									
		<<Alt: 87.46 - 90 weak Sericite-Carbonate-Pyrite>>									
		<<Alt: 90 - 94.81 moderate Silica>>									
		<<Alt: 90 - 94.81 strong Sericite-Carbonate-Pyrite>> Strong sericite and silica in host rock and vein breccias									
		<<Vein: 80.27 - 87.46 30% Quartz-Visible Gold>> 1-110cm QV, boudinaged and planar, brecciated internall and on margins, py,po,ankerite in breccia matrix. VG at 82.49 and 83.40									
		<<Vein: 87.46 - 90 1% Quartz-Carbonate-Pyrite>> rare quartz stringers <1cm									
		<<Vein: 90 - 94.82 40% Quartz-Carbonate-Pyrite>> 1-60cm boudinaged QV, abundant internal and margin breccias with po,py,ankerite matrix									

Verifying Geologist: _____ **Signature:** _____ **Report Author Initials:** _____

KARUS GOLD

Project: FG
Hole: FG-20-385

From (m)	To (m)	Rock Type & Description
		<<Struct: 81.4 - 81.41: primary foliation>> foliation defined by muscovite
		<<Struct: 82.5 - 82.51: vein>> upper contact of Au bearing QV
		<<Struct: 84.45 - 84.46: primary foliation>> foliation defined by muscovite
		<<Struct: 86.2 - 86.21: primary foliation>> foliation defined by muscovite
		<<Struct: 87.18 - 87.19: vein>> upper contact of 15cm QV
		<<Struct: 91.2 - 91.21: vein>> upper contact of brecciated QV
		<<Struct: 93.7 - 93.71: bedding>> thin laminations
		<<Struct: 93.8 - 93.81: primary foliation>> foliation defined by muscovite
94.81	**103.75**	**MKP Knotted Phyllite f-sand**
		MKP, weakly sericite altered throughout Lith minor:
		<<Min: 94.82 - 102.45 0.5% Pyrite>> py disseminated in KP
		<<Min: 102.45 - 115 1% Pyrite>> py,po, ankerite blebby and in stringers adjacent in within QV, disseminated in host
		<<Min: 102.45 - 115 0.5% Pyrrhotite>>

From (m)	To (m)	Length	Sample #	Au Best ppm	Ag Best ppm	Cu ppm	Pb ppm	Zn ppm
80.73	81.75	1.02	3635245	-0.025				
81.75	82.50	0.75	3635246	1.27				
82.50	83.74	1.24	3635247	9.35				
83.74	84.85	1.11	3635248	-0.025				
84.85	85.50	0.65	3635250	-0.025				
85.50	86.33	0.83	3635251	-0.025				
86.33	87.46	1.13	3635252	-0.025				
87.46	88.66	1.20	3635253	-0.025				
88.66	90.00	1.34	3635254	-0.025				
90.00	90.93	0.93	3635255	-0.025				
90.93	92.12	1.19	3635256	0.14				
92.12	93.00	0.88	3635257	1.07				
93.00	93.92	0.92	3635259	0.07				
93.92	94.82	0.90	3635260	0.09				

Verifying Geologist: _____ **Signature:** _____ **Report Author Initials:** _____

GeoSpark
geosparkconsulting.com

KARUS GOLD

Project: FG
Hole: FG-20-385

From (m)	To (m)	Rock Type & Description	From (m)	To (m)	Length	Sample #	Au Best ppm	Ag Best ppm	Cu ppm	Pb ppm	Zn ppm
		<<Alt: 94.81 - 103.75 weak Sericite-Carbonate-Pyrite>>									
		<<Alt: 94.81 - 103.75 strong Porphyroblast (knots)>> weak sericitization throughout									
		<<Vein: 94.82 - 102.45 1% Quartz-Carbonate-Pyrite>> rare quartz stringers <1cm									
		<<Vein: 102.45 - 114.7 15% Quartz-Carbonate-Pyrite>> 1-20cm boudinaged QV, rare internal and brecciated margins									
		<<Struct: 96.3 - 96.31: primary foliation>> foliation defined by muscovite									
		<<Struct: 100.69 - 100.7: bedding>> thin laminations									
		<<Struct: 102.6 - 102.61: primary foliation>> foliation defined by muscovite									
			94.82	95.67	0.85	3635261	-0.025				
			95.67	96.51	0.84	3635262	-0.025				
			96.51	97.85	1.34	3635263	-0.025				
			97.85	99.26	1.41	3635264	-0.025				
			99.26	100.35	1.09	3635265	-0.025				
			100.35	101.19	0.84	3635266	0.07				
			101.19	102.45	1.26	3635268	0.08				
			102.45	103.75	1.30	3635269	0.25				
103.75	**125.35**	**MKP Knotted Phyllite f-sand**	103.75	104.71	0.96	3635270	0.16				
		MKP, moderately sericite and silica altered throughout (increasing near veins) with ~20% boudinged 1-45cm QV, internal and margin breccias are much less common than above Lith minor: QVV									
		<<Min: 115 - 125.34 0.5% Pyrite>> py,po, ankerite blebby and in stringers adjacent in within QV, disseminated in host	104.71	105.78	1.07	3635271	0.92				
		<<Min: 115 - 125.34 0.5% Pyrrhotite>>	105.78	107.09	1.31	3635272	0.08				
		<<Min: 125.34 - 137.8 0.5% Pyrite>> py disseminated in host kp	107.09	108.16	1.07	3635273	-0.025				
		<<Alt: 103.75 - 115.5 moderate Silica>>	108.16	109.26	1.10	3635274	0.34				
		<<Alt: 103.75 - 115.5 moderate Sericite-Carbonate-Pyrite>> Strong sericite and silica in host rock and vein breccias	109.26	110.22	0.96	3635275	1.07				
		<<Alt: 115.5 - 120.9 strong Porphyroblast (knots)>> weak sericitization throughout	110.22	111.54	1.32	3635277	0.09				
		<<Alt: 115.5 - 120.9 weak Sericite-Carbonate-Pyrite>>	111.54	112.38	0.84	3635278	0.12				
		<<Alt: 120.9 - 125.35 weak Silica>>	112.38	113.42	1.04	3635279	-0.025				
		<<Alt: 120.9 - 125.35 moderate Sericite-Carbonate-Pyrite>> Strong sericite and silica in host rock and vein breccias	113.42	114.70	1.28	3635280	0.12				

Verifying Geologist: _____ **Signature:** _____ **Report Author Initials:** _____

KARUS GOLD

Project: FG
Hole: FG-20-385

From (m)	To (m)	Rock Type & Description
		<<Vein: 114.7 - 125.34 5% Quartz-Carbonate-Pyrite>> 1-15cm boudinaged qv, py,po,ankerite on margins
		<<Vein: 125.34 - 137.32 1% Quartz>> rare quartz stringers <1cm
		<<Struct: 104.49 - 104.5: vein>>
		<<Struct: 105.06 - 105.07: primary foliation>> foliation defined by muscovite
		<<Struct: 107.37 - 107.38: bedding>>
		<<Struct: 107.4 - 107.41: primary foliation>> foliation defined by muscovite
		<<Struct: 109.16 - 109.17: primary foliation>> foliation defined by muscovite
		<<Struct: 109.77 - 109.78: bedding>> thin laminations
		<<Struct: 112.16 - 112.17: vein>> 2cm QV
		<<Struct: 112.95 - 112.96: bedding>> thin laminations
		<<Struct: 113.1 - 113.11: primary foliation>> foliation defined by muscovite
		<<Struct: 117.7 - 117.71: primary foliation>> foliation defined by muscovite
		<<Struct: 120.54 - 120.55: bedding>> thin laminations
		<<Struct: 120.61 - 120.62: primary foliation>> foliation defined by muscovite
		<<Struct: 122.41 - 122.43: vein>> 2cm QV
		<<Struct: 122.5 - 122.51: bedding>> thin laminations
		<<Struct: 123.58 - 123.59: primary foliation>> foliation defined by muscovite
		<<Struct: 123.78 - 123.79: bedding>> thin laminations
		<<Struct: 124.75 - 124.76: vein>> lower brecciated contact of 35cm QV
		<<Struct: 124.89 - 124.9: primary foliation>> foliation defined by muscovite
125.35	**137.31 MKP**	**Knotted Phyllite** **f-sand**
		MKP with minor interbedded siltstone, weakly sericite altered throughout Lith minor: sis
		<<Alt: 125.35 - 137.31 weak Sericite-Carbonate-Pyrite>>
		<<Alt: 125.35 - 137.31 strong Porphyroblast (knots)>> weak sericitization throughout
		<<Struct: 126.6 - 126.61: primary foliation>> foliation defined by muscovite
		<<Struct: 126.61 - 126.62: bedding>> thin laminations
		<<Struct: 129.9 - 129.91: primary foliation>> foliation defined by muscovite

From (m)	To (m)	Length	Sample #	Au Best ppm	Ag Best ppm	Cu ppm	Pb ppm	Zn ppm
114.70	115.61	0.91	3635281	0.06				
115.61	117.00	1.39	3635282	0.12				
117.00	118.50	1.50	3635283	0.13				
118.50	120.00	1.50	3635284	0.07				
120.00	121.50	1.50	3635286	0.07				
121.50	123.00	1.50	3635287	0.08				
123.00	124.50	1.50	3635288	-0.025				
124.50	125.34	0.84	3635289	0.79				
125.34	126.76	1.42	3635290	0.06				

Verifying Geologist: _____ **Signature:** _____ **Report Author Initials:** _____

GeoSpark
geosparkconsulting.com

KARUS GOLD

Project: FG
Hole: FG-20-385

From (m)	To (m)	Rock Type & Description	From (m)	To (m)	Length	Sample #	Au Best ppm	Ag Best ppm	Cu ppm	Pb ppm	Zn ppm
		<<Struct: 129.91 - 129.92: bedding>> thin laminations									
		<<Struct: 132.25 - 132.26: bedding>> thin crenulations									
		<<Struct: 134.7 - 134.71: primary foliation>> foliation defined by muscovite									
		<<Struct: 136.75 - 136.76: primary foliation>> foliation defined by muscovite									
			126.76	128.00	1.24	3635291	0.08				
			128.00	129.29	1.29	3635292	-0.025				
			129.29	130.50	1.21	3635293	-0.025				
			130.50	131.61	1.11	3635295	-0.025				
			131.61	132.73	1.12	3635296	-0.025				
			132.73	134.00	1.27	3635297	-0.025				
			134.00	135.00	1.00	3635298	-0.025				
			135.00	136.50	1.50	3635299	-0.025				
			136.50	137.80	1.30	3635300	0.07				
137.31	**146.18**	**MKP Knotted Phyllite f-sand**									
		MKP with ~15% 1-40cm boudinaged and planar QV, brecciated margins, weakly sericite altered throughout Lith minor: QVV									
		<<Min: 137.8 - 146.25 0.5% Pyrrhotite>>									
		<<Min: 137.8 - 146.25 1% Pyrite>> py,po on margins of QV, py disseminated in host									
		<<Alt: 137.31 - 146.18 weak Silica>>									
		<<Alt: 137.31 - 146.18 moderate Sericite-Carbonate-Pyrite>> Strong sericite and silica in host rock and vein breccias									
		<<Vein: 137.32 - 146.25 15% Quartz-Carbonate-Pyrite>> 1-20cm boudinaged qv, py,po,ankerite on margins									
		<<Struct: 137.8 - 137.85: vein>> 5cm QV									
		<<Struct: 140.52 - 140.59: vein>> 7cm qv									
		<<Struct: 140.65 - 140.66: bedding>> thin laminations									
		<<Struct: 142.85 - 142.86: primary foliation>> foliation defined by muscovite									
		<<Struct: 144.5 - 144.51: bedding>> thin laminations									
			137.80	139.00	1.20	3635301	0.1				

Verifying Geologist: _____ **Signature:** _____ **Report Author Initials:** _____

KARUS GOLD

Project: FG
Hole: FG-20-385

From (m)	To (m)	Rock Type & Description	From (m)	To (m)	Length	Sample #	Au Best ppm	Ag Best ppm	Cu ppm	Pb ppm	Zn ppm
			139.00	140.07	1.07	3635302	0.76				
			140.07	141.23	1.16	3635304	0.7				
			141.23	142.32	1.09	3635305	0.28				
			142.32	143.36	1.04	3635306	1.11				
			143.36	144.40	1.04	3635307	18.62				
			144.40	145.50	1.10	3635308	24.09				
			145.50	146.38	0.88	3635309	6.23				
146.18	**156.27**	**MKP Knotted Phyllite f-sand**									
MKP, weakly sericite altered throughout Lith minor:											
<<Min: 146.25 - 156.1 0.5% Pyrite>> py disseminated in host kp											
<<Min: 156.1 - 156.68 1.5% Pyrite>> py, po disseminated and in vein margin											
<<Min: 156.1 - 156.68 0.5% Pyrrhotite>>											
<<Alt: 146.18 - 156.3 weak Sericite-Carbonate-Pyrite>>											
<<Alt: 146.18 - 156.3 strong Porphyroblast (knots)>> weak sericitization, increasing adjacent to Quartz veining											
<<Vein: 146.25 - 149.87 1% Quartz>> rare quartz stringers <1cm											
<<Vein: 149.87 - 151.5 5% Quartz-Carbonate-Pyrite>> 1-17 boudinaged and planar QV, py,po,ankerite breccias on margin											
<<Vein: 151.5 - 161.03 1% Quartz>> rare quartz stringers <1cm											
<<Struct: 149.68 - 149.69: bedding>> thin laminations											
<<Struct: 151.31 - 151.49: vein>> QV											
<<Struct: 152.87 - 152.88: bedding>> thin crenulations											
<<Struct: 152.9 - 152.91: primary foliation>> foliation defined by muscovite											
			146.38	147.60	1.22	3635310	0.94				
			147.60	148.50	0.90	3635311	0.66				
			148.50	149.39	0.89	3635313	0.26				
			149.39	150.22	0.83	3635314	0.36				
			150.22	151.08	0.86	3635315	0.16				

Verifying Geologist: _____ **Signature:** _____ **Report Author Initials:** _____

KARUS GOLD

Project: FG
Hole: FG-20-385

From (m)	To (m)	Rock Type & Description
156.27	**172.00**	**SIS Interbedded silt Sandstone/Siltstone**
SIS sand>silt, very weakly altered with a 65cm VG bearing gold vein from 166.03-166.68m, moderately sericite altered near the margins Lith minor: QVV		
<<Min: 156.68 - 160.83 0.5% Pyrite>> py disseminated in host		
<<Min: 160.83 - 161.85 2% Pyrite>> py,po,ankerite blebs in veins margins and internal breccia matrix		
<<Min: 160.83 - 161.85 1% Pyrrhotite>>		
<<Min: 161.85 - 164.25 0.5% Pyrite>> py disseminated in host		
<<Min: 164.25 - 164.83 0.5% Pyrrhotite>>		
<<Min: 164.25 - 164.83 1.5% Pyrite>> py,po,ankerite blebs in veins margins		
<<Min: 164.83 - 196.11 0.5% Pyrite>> py disseminated in host		
<<Alt: 156.3 - 160.8 weak Sericite-Carbonate-Pyrite>> very weak sericitization		
<<Alt: 156.3 - 160.8 weak Graphite>>		
<<Alt: 160.8 - 161.85 strong Sericite-Carbonate-Pyrite>> strong sericite and quartz adjacent to VG vein		
<<Alt: 160.8 - 161.85 moderate Silica>>		
<<Alt: 161.85 - 172 weak Sericite-Carbonate-Pyrite>> weak sericitization, increasing adjacent to Quartz veining		
<<Alt: 161.85 - 172 weak Graphite>>		
<<Vein: 161.03 - 161.68 100% Quartz-Visible Gold>> 65cm VG bearing quartz vein		
<<Vein: 161.68 - 172 5% Quartz-Carbonate-Pyrite>> 1-15cm boudinaged quartz veins		
<<Struct: 156.3 - 156.4: vein>> QV		
<<Struct: 159 - 159.01: bedding>> thin laminations		
<<Struct: 161.8 - 161.81: bedding>> thin laminations		

From (m)	To (m)	Length	Sample #	Au Best ppm	Ag Best ppm	Cu ppm	Pb ppm	Zn ppm
151.08	152.00	0.92	3635316	0.34				
152.00	153.28	1.28	3635317	0.34				
153.28	154.50	1.22	3635318	0.48				
154.50	155.75	1.25	3635319	0.31				
155.75	156.68	0.93	3635320	0.48				
156.68	157.50	0.82	3635322	0.13				
157.50	159.00	1.50	3635323	0.07				
159.00	159.75	0.75	3635324	0.25				
159.75	160.83	1.08	3635325	0.2				
160.83	161.85	1.02	3635326	0.25				
161.85	163.33	1.48	3635327	0.2				
163.33	164.83	1.50	3635328	0.12				
164.83	166.15	1.32	3635329	0.19				
166.15	167.40	1.25	3635331	0.05				
167.40	168.70	1.30	3635332	0.05				
168.70	169.70	1.00	3635333	0.2				
169.70	171.00	1.30	3635334	13.2				
171.00	172.50	1.50	3635335	2.08				

Verifying Geologist: _____ **Signature:** _____ **Report Author Initials:** _____

KARUS GOLD

Project: FG
Hole: FG-20-385

From (m)	To (m)	Rock Type & Description	From (m)	To (m)	Length	Sample #	Au Best ppm	Ag Best ppm	Cu ppm	Pb ppm	Zn ppm
		<<Struct: 164.1 - 164.11: bedding>> thin laminations									
		<<Struct: 164.35 - 164.45: vein>> QV									
		<<Struct: 169.4 - 169.41: bedding>> thin laminations									
172.00	**204.91**	**MKP Knotted Phyllite f-sand**	172.50	174.00	1.50	3635336	1.79				
		MKP, weakly sericite altered throughout. QV interval from 196.12 to 204.91 with string sericite alteration Lith minor: SIS									
		<<Min: 196.11 - 210.4 1% Pyrite>> py,po,ankerite in vein margins, vein breccias. Py disseminated in host	174.00	175.50	1.50	3635337	1.18				
		<<Min: 196.11 - 210.4 0.5% Pyrrhotite>>	175.50	177.00	1.50	3635338	0.96				
		<<Alt: 172 - 187.16 weak Sericite-Carbonate-Pyrite>>	177.00	178.50	1.50	3635340	0.31				
		<<Alt: 172 - 187.16 strong Porphyroblast (knots)>> weak sericitization, increasing adjacent to Quartz veining	178.50	180.00	1.50	3635341	0.17				
		<<Alt: 187.16 - 189 weak Sericite-Carbonate-Pyrite>>	180.00	181.50	1.50	3635342	0.14				
		<<Alt: 189 - 196.1 strong Porphyroblast (knots)>> weak sericitization, increasing adjacent to Quartz veining	181.50	183.00	1.50	3635343	0.19				
		<<Alt: 189 - 196.1 weak Sericite-Carbonate-Pyrite>>	183.00	184.50	1.50	3635344	0.07				
		<<Alt: 196.1 - 204.91 strong Sericite-Carbonate-Pyrite>>	184.50	186.00	1.50	3635345	-0.025				
		<<Alt: 196.1 - 204.91 strong Porphyroblast (knots)>> strong sericitization in quartz vein zone	186.00	187.16	1.16	3635346	0.14				
		<<Vein: 196.1 - 210.4 10% Quartz-Carbonate-Pyrite>> 1-25cm boudinaged QV with py-po-ankerite matrix breccia on margins of veins>5cm	187.16	187.89	0.73	3635347	0.26				
		<<Struct: 172.4 - 172.41: primary foliation>> foliation defined by muscovite	187.89	188.90	1.01	3635349	0.2				
		<<Struct: 172.41 - 172.42: bedding>> thin laminations	188.90	189.81	0.91	3635350	0.13				
		<<Struct: 173.75 - 173.76: primary foliation>> foliation defined by muscovite	189.81	190.86	1.05	3635351	0.07				
		<<Struct: 173.76 - 173.77: bedding>> thin laminations	190.86	192.00	1.14	3635352	0.1				
		<<Struct: 177.9 - 177.91: primary foliation>> foliation defined by muscovite	192.00	193.38	1.38	3635353	0.15				
		<<Struct: 178 - 178.01: bedding>> thin laminations	193.38	194.15	0.77	3635354	0.29				
		<<Struct: 181.45 - 181.46: bedding>> thin laminations	194.15	195.00	0.85	3635355	0.22				
		<<Struct: 181.46 - 181.47: primary foliation>> foliation defined by muscovite	195.00	195.85	0.85	3635356	0.16				
		<<Struct: 184.18 - 184.19: primary foliation>> foliation defined by muscovite	195.85	196.77	0.92	3635358	0.15				
		<<Struct: 184.19 - 184.2: bedding>> thin laminations	196.77	198.00	1.23	3635359	-0.025				
		<<Struct: 186.2 - 186.21: primary foliation>> foliation defined by muscovite	198.00	199.00	1.00	3635360	0.17				

Verifying Geologist: _____ **Signature:** _____ **Report Author Initials:** _____

KARUS GOLD

Project: FG
Hole: FG-20-385

From (m)	To (m)	Rock Type & Description		From (m)	To (m)	Length	Sample #	Au Best ppm	Ag Best ppm	Cu ppm	Pb ppm	Zn ppm
<<Struct: 186.21 - 186.22: bedding>> thin laminations				199.00	200.06	1.06	3635361	0.74				
<<Struct: 190.7 - 190.71: primary foliation>> foliation defined by muscovite				200.06	201.00	0.94	3635362	0.82				
<<Struct: 193.75 - 193.76: primary foliation>> foliation defined by muscovite				201.00	201.78	0.78	3635363	0.78				
<<Struct: 196.35 - 196.36: vein>> lower contact of 23cm QV				201.78	203.00	1.22	3635364	0.08				
<<Struct: 196.4 - 196.41: primary foliation>> foliation defined by muscovite				203.00	204.00	1.00	3635365	0.45				
<<Struct: 197.8 - 197.81: bedding>> thin crenulations				204.00	204.91	0.91	3635367	0.6				
<<Struct: 199.9 - 199.91: primary foliation>> foliation defined by muscovite												
				204.91	205.75	0.84	3635368	-0.025				
204.91	**214.50**	**SIS**	**Interbedded Sandstone/Siltstone** **silt**	205.75	206.85	1.10	3635369	-0.025				
interbedded sand and silstone with boudinaged quartz veins throughout. Fault gouge from 210.7-211.5 Lith minor: flt												
<<Min: 210.4 - 231.8 0.5% Pyrite>> py disseminated in host				206.85	207.89	1.04	3635370	0.07				
<<Alt: 204.91 - 210.6 weak Silica>>				207.89	208.80	0.91	3635371	0.26				
<<Alt: 204.91 - 210.6 strong Sericite-Carbonate-Pyrite>> strong sericitization throughout interval, silicification adjacent to quartz veining				208.80	209.78	0.98	3635372	0.07				
<<Alt: 210.6 - 212.6 strong Graphite>> abundant graphite in fault gouge				209.78	210.59	0.81	3635373	0.09				
<<Alt: 212.6 - 231.8 weak Sericite-Carbonate-Pyrite>> weak sericitization throughout interval				210.59	211.98	1.39	3635374	-0.025				
<<Vein: 210.4 - 231.8 1% Quartz>> rare quartz stringers <1cm				211.98	213.00	1.02	3635376	0.09				
<<Struct: 205.15 - 205.16: bedding>> thin laminations				213.00	214.50	1.50	3635377	0.1				
<<Struct: 208 - 208.01: primary foliation>> foliation defined by muscovite												
<<Struct: 208.01 - 208.02: bedding>> thin laminations												
<<Struct: 214.3 - 214.31: bedding>> thin laminations												
214.50	**231.80**	**MKP**	**Knotted Phyllite** **f-sand**	214.50	216.00	1.50	3635378	0.4				
knotted phyllite with minor interbedded sandy siltstone, weak sericite alteration Lith minor: sis												
<<Struct: 215.4 - 215.41: primary foliation>> foliation defined by muscovite				216.00	217.50	1.50	3635379	0.48				
<<Struct: 217.5 - 217.51: primary foliation>> foliation defined by muscovite				217.50	219.00	1.50	3635380	0.33				
<<Struct: 217.51 - 217.52: bedding>> thin laminations				219.00	220.50	1.50	3635381	0.36				

Verifying Geologist: _____ **Signature:** _____ **Report Author Initials:** _____

KARUS GOLD

Project: FG
Hole: FG-20-385

From (m)	To (m)	Rock Type & Description
		<<Struct: 218.75 - 218.76: primary foliation>> foliation defined by muscovite
		<<Struct: 224.7 - 224.71: bedding>> thin laminations
		<<Struct: 224.71 - 224.72: primary foliation>> foliation defined by muscovite
		<<Struct: 226.7 - 226.71: bedding>> thin laminations
		<<Struct: 228.5 - 228.51: primary foliation>> foliation defined by muscovite
		<<Struct: 228.9 - 228.91: bedding>> thin laminations
		<<Struct: 230.1 - 230.11: primary foliation>> foliation defined by muscovite
		<<Struct: 230.2 - 230.21: bedding>> thin laminations
231.80	**245.51**	**MKP Knotted Phyllite f-sand**
		MKP, moderately sericite and silica altered throughout (increasing near veins) with ~15% boudinaged 1-38cm QV. About half of veins with brecciated margins and internal breccias w/ py-po-ankerite matrix Lith minor: qvv
		<<Min: 231.8 - 245.5 0.5% Pyrrhotite>>
		<<Min: 231.8 - 245.5 1% Pyrite>> py with minor po,ankerite mainly on vein margins
		<<Min: 245.5 - 273.5 0.5% Pyrite>> py disseminated in host, minor py,ankerite on vein margins
		<<Alt: 231.8 - 245.51 weak Graphite>>
		<<Alt: 231.8 - 245.51 strong Sericite-Carbonate-Pyrite>> strong sericitization throughout interval, silicification adjacent to quartz veining
		<<Vein: 231.8 - 245.51 15% Quartz-Carbonate-Pyrite>> 1-40cm boundinaged quartz veins, py-po-ankerite matrix breccias on margins and internally
		<<Struct: 234.5 - 234.51: bedding>> thin laminations
		<<Struct: 237.5 - 237.51: bedding>> thin laminations
		<<Struct: 241.6 - 241.61: bedding>> thin laminations
245.51	**273.50**	**MKP Knotted Phyllite f-sand**
		MKP, fresh to weakly altered. A 5-15cm QV occurs every 3-5m. Lith minor:
		<<Alt: 245.51 - 254.1 moderate Sericite-Carbonate-Pyrite>> moderate sericitization

From (m)	To (m)	Length	Sample #	Au Best ppm	Ag Best ppm	Cu ppm	Pb ppm	Zn ppm
220.50	222.00	1.50	3635382	0.2				
222.00	223.50	1.50	3635383	0.29				
223.50	225.00	1.50	3635385	0.11				
225.00	226.50	1.50	3635386	-0.025				
226.50	228.00	1.50	3635387	-0.025				
228.00	229.50	1.50	3635388	0.2				
229.50	231.00	1.50	3635389	0.07				
231.00	232.50	1.50	3635390	-0.025				
232.50	233.55	1.05	3635391	0.38				
233.55	234.70	1.15	3635392	0.39				
234.70	235.50	0.80	3635394	0.2				
235.50	236.30	0.80	3635395	0.2				
236.30	237.00	0.70	3635396	1.03				
237.00	238.50	1.50	3635397	-0.025				
238.50	240.00	1.50	3635398	-0.025				
240.00	241.50	1.50	3635399	-0.025				
241.50	242.38	0.88	3635400	0.05				
242.38	243.46	1.08	3635401	0.09				
243.46	244.50	1.04	3635403	0.3				
244.50	245.47	0.97	3635404	-0.025				
245.47	246.82	1.35	3635405	-0.025				

Verifying Geologist: _____ **Signature:** _____ **Report Author Initials:** _____

KARUS GOLD

Project: FG
Hole: FG-20-385

From (m)	To (m)	Rock Type & Description
		<<Alt: 254.1 - 273.5 weak Sericite-Carbonate-Pyrite>> weak sericitization throughout interval
		<<Vein: 245.51 - 273.5 3% Quartz-Carbonate-Pyrite>> one 5-15cm QV every 3-5m
		<<Struct: 246.3 - 246.31: bedding>> thin laminations
		<<Struct: 250.8 - 250.81: primary foliation>> foliation defined by muscovite
		<<Struct: 253.4 - 253.41: bedding>> thin laminations
		<<Struct: 253.41 - 253.42: primary foliation>> foliation defined by muscovite
		<<Struct: 256.25 - 256.26: primary foliation>> foliation defined by muscovite
		<<Struct: 258.4 - 258.41: primary foliation>> foliation defined by muscovite
		<<Struct: 262 - 262.01: primary foliation>> foliation defined by muscovite
		<<Struct: 265.8 - 265.81: primary foliation>> foliation defined by muscovite
		<<Struct: 268.65 - 268.66: primary foliation>> foliation defined by muscovite
		<<Struct: 271.8 - 271.81: primary foliation>> foliation defined by muscovite
		<<Struct: 271.9 - 271.91: bedding>> thin laminations

From (m)	To (m)	Length	Sample #	Au Best ppm	Ag Best ppm	Cu ppm	Pb ppm	Zn ppm
246.82	247.71	0.89	3635406	0.006				
247.71	248.50	0.79	3635407	0.03				
248.50	249.23	0.73	3635408	0.007				
249.23	250.50	1.27	3635409	0.006				
250.50	252.00	1.50	3635410	0.008				
252.00	253.50	1.50	3635412	0.014				
253.50	255.00	1.50	3635413	0.009				
255.00	256.50	1.50	3635414	0.007				
256.50	258.00	1.50	3635415	0.01				
258.00	259.08	1.08	3635416	0.007				
259.08	259.85	0.77	3635417	0.023				
259.85	260.85	1.00	3635418	0.011				
260.85	261.94	1.09	3635419	0.009				
261.94	263.00	1.06	3635421	0.01				

Verifying Geologist: _____ **Signature:** _____ **Report Author Initials:** _____

KARUS GOLD

Project: FG
Hole: FG-20-385

From (m)	To (m)	Rock Type & Description
273.50	**290.95**	**MKP** **Knotted Phyllite** **f-sand**
MKP, moderately sericite altered with 10% 1-40cm boudinaged QV, ankerite>py on margins Lith minor: qvv		
<<Min: 273.5 - 283.6 2% Pyrite>> Ankerite>>py,po dominatly in vein margins. Py disseminated in host		
<<Min: 273.5 - 283.6 0.5% Pyrrhotite>>		
<<Min: 283.6 - 290.95 1% Pyrite>> py disseminated in host, minor py,ankerite on vein margins		
<<Alt: 273.5 - 283.6 weak Silica>>		
<<Alt: 273.5 - 283.6 moderate Sericite-Carbonate-Pyrite>> moderate-strong sericite increasing adjacent to quartz veining		
<<Alt: 283.6 - 290.95 weak Sericite-Carbonate-Pyrite>> weak sericitization throughout interval		
<<Vein: 273.5 - 283.65 20% Quartz-Carbonate-Pyrite>> 1-40cm boudinaged and planar QV, Ankerite>>py,po on vein margins and internal breccias		
<<Vein: 283.65 - 290.95 3% Quartz-Carbonate-Pyrite>> 1-10cm boudinaged QV		
<<Struct: 275.5 - 275.51: vein>> 1cm QV		
<<Struct: 275.9 - 275.91: primary foliation>> foliation defined by muscovite		
<<Struct: 279.1 - 279.11: bedding>> thin laminations		
<<Struct: 279.11 - 279.12: primary foliation>> foliation defined by muscovite		
<<Struct: 280.8 - 280.81: bedding>> thin crenulations		
<<Struct: 281.2 - 281.21: primary foliation>> foliation defined by muscovite		

From (m)	To (m)	Length	Sample #	Au Best ppm	Ag Best ppm	Cu ppm	Pb ppm	Zn ppm
263.00	264.00	1.00	3635422	0.018				
264.00	264.80	0.80	3635423	0.045				
264.80	265.83	1.03	3635424	0.013				
265.83	267.00	1.17	3635425	0.021				
267.00	268.50	1.50	3635426	0.007				
268.50	269.92	1.42	3635427	0.023				
269.92	271.37	1.45	3635428	0.038				
271.37	272.42	1.05	3635430	0.024				
272.42	273.45	1.03	3635431	0.015				
273.45	274.39	0.94	3635432	0.013				
274.39	275.75	1.36	3635433	-0.0025				
275.75	276.92	1.17	3635434	0.005				
276.92	277.90	0.98	3635435	0.005				
277.90	279.26	1.36	3635436	0.011				
279.26	280.65	1.39	3635437	0.008				
280.65	282.00	1.35	3635439	0.037				
282.00	283.00	1.00	3635440	0.218				
283.00	283.65	0.65	3635441	0.035				
283.65	285.00	1.35	3635442	0.019				
285.00	286.30	1.30	3635443	0.147				
286.30	287.12	0.82	3635444	0.127				
287.12	287.80	0.68	3635445	0.307				
287.80	288.85	1.05	3635446	0.106				
288.85	289.90	1.05	3635448	0.328				
289.90	290.94	1.04	3635449	0.052				

Verifying Geologist: _____ **Signature:** _____ **Report Author Initials:** _____

KARUS GOLD

Project: FG
Hole: FG-20-385

From (m)	To (m)	Rock Type & Description	From (m)	To (m)	Length	Sample #	Au Best ppm	Ag Best ppm	Cu ppm	Pb ppm	Zn ppm
<<Struct: 285.1 - 285.11: primary foliation>> foliation defined by muscovite			290.94	291.95	1.01	3635450	0.06				
<<Struct: 288.4 - 288.41: primary foliation>> foliation defined by muscovite											
<<Struct: 290.2 - 290.21: primary foliation>> foliation defined by muscovite											
<<Struct: 290.6 - 290.61: bedding>> thin crenulations											
290.95	**306.75**	**SPH Pyritic Black Shale f-sand**	291.95	292.94	0.99	3635451	0.124				
Black graphitic phyllite with abundant planar and boudinaged quartz veining 1-100cm. A 1m boudinaged quartz vein marks the start of the interval. Lith minor: qvv											
<<Min: 290.95 - 313.6 2.5% Pyrrhotite>> Po>>py dominatly as blebs in vein margins and fractures within veins			292.94	293.90	0.96	3635452	0.166				
<<Min: 290.95 - 313.6 0.5% Pyrite>>			293.90	294.98	1.08	3635453	0.019				
<<Alt: 290.95 - 305 moderate Sericite-Carbonate-Pyrite>>			294.98	295.91	0.93	3635454	0.026				
<<Alt: 290.95 - 305 strong Graphite>> graphitic unit with moderate sericitization and variably weak silicification			295.91	297.00	1.09	3635455	0.014				
<<Alt: 305 - 312 strong Graphite>> strongly graphitic			297.00	297.84	0.84	3635457	0.035				
<<Vein: 290.95 - 291.95 90% Quartz-Carbonate-Pyrite>> a 1m QV marking the contact between KP and BP, Py,po,ankerite in internal breccias			297.84	298.75	0.91	3635458	0.013				
<<Vein: 291.95 - 309 10% Quartz-Carbonate-Pyrite>> 1-15cm boudinaged QV hosted in BP, PO>>py,ankerite as blebs within QV			298.75	299.82	1.07	3635459	0.022				
<<Struct: 294.3 - 294.31: bedding>> thin laminations			299.82	301.11	1.29	3635460	0.032				
<<Struct: 294.31 - 294.32: primary foliation>> foliation defined by muscovite			301.11	302.10	0.99	3635461	0.019				
<<Struct: 296.9 - 296.91: bedding>> thin laminations			302.10	303.12	1.02	3635462	0.022				
<<Struct: 296.91 - 296.92: primary foliation>> foliation defined by muscovite			303.12	304.16	1.04	3635463	0.025				
<<Struct: 299.3 - 299.31: bedding>> thin laminations			304.16	305.14	0.98	3635464	0.019				
<<Struct: 302.5 - 302.51: bedding>> thin laminations			305.14	306.20	1.06	3635466	0.016				
			306.20	306.96	0.76	3635467	0.064				
306.75	**368.66**	**SPH Pyritic Black Shale silt**	306.96	307.92	0.96	3635468	0.016				
laminated graphitic black shale, sandstone and phyllite. Lenticular bands and cubic pyrite along foliation. Quartz veining very sparse Lith minor:											
<<Min: 313.6 - 328.55 1% Pyrite>> py as lenses along foliation and disseminated			307.92	309.00	1.08	3635469	0.017				

Verifying Geologist: _____ **Signature:** _____ **Report Author Initials:** _____

KARUS GOLD

Project: FG
Hole: FG-20-385

From (m)	To (m)	Rock Type & Description	From (m)	To (m)	Length	Sample #	Au Best ppm	Ag Best ppm	Cu ppm	Pb ppm	Zn ppm
		<<Min: 328.55 - 349.8 2% Pyrite>> py as lenses along foliation and disseminated, rarely is large clots crosscutting foliation	309.00	310.00	1.00	3635470	0.022				
		<<Min: 349.8 - 355.5 0.5% Pyrite>> py disseminated in host	310.00	310.89	0.89	3635471	0.012				
		<<Min: 355.5 - 368.75 1.5% Pyrite>> py as lenses along foliation and disseminated, rarely is large clots crosscutting foliation	310.89	312.00	1.11	3635472	0.014				
		<<Alt: 312 - 318.6 moderate Sericite-Carbonate-Pyrite>>	312.00	313.16	1.16	3635473	0.01				
		<<Alt: 312 - 318.6 strong Graphite>> sericitization increases adjacent to veining	313.16	314.40	1.24	3635475	0.022				
		<<Alt: 318.6 - 331.15 strong Graphite>> strongly graphitic	314.40	315.29	0.89	3635476	0.013				
		<<Alt: 331.15 - 368.66 strong Graphite>> sericitization increases adjacent to veining	315.29	316.20	0.91	3635477	0.012				
		<<Alt: 331.15 - 368.66 moderate Sericite-Carbonate-Pyrite>>	316.20	317.32	1.12	3635478	0.019				
		<<Vein: 309 - 313.1 5% Quartz-Carbonate-Pyrite>> 1-8cm boudinaged qv with pyrite blebs on margins	317.32	318.32	1.00	3635479	0.023				
		<<Vein: 313.1 - 347.2 1% Quartz-Carbonate-Pyrite>> rare 1-10cm QV	318.32	319.40	1.08	3635480	0.012				
		<<Vein: 347.2 - 368.7 3% Quartz-Carbonate-Pyrite>> 1-20cm boudinaged QV	319.40	320.69	1.29	3635481	0.014				
		<<Struct: 308.25 - 308.26: bedding>> thin laminations	320.69	321.96	1.27	3635482	0.028				
		<<Struct: 309.8 - 309.81: bedding>> thin laminations	321.96	322.88	0.92	3635484	0.013				
		<<Struct: 313 - 313.01: bedding>> thin laminations	322.88	324.00	1.12	3635485	0.011				
		<<Struct: 316.8 - 316.81: bedding>> thin laminations	324.00	325.50	1.50	3635486	0.011				
		<<Struct: 320.2 - 320.21: bedding>> thin laminations	325.50	326.67	1.17	3635487	0.013				
		<<Struct: 321.3 - 321.31: bedding>> thin laminations	326.67	327.62	0.95	3635488	0.013				
		<<Struct: 327.2 - 327.21: bedding>> thin laminations	327.62	328.85	1.23	3635489	0.017				
		<<Struct: 332.3 - 332.31: primary foliation>> foliation defined by muscovite	328.85	330.00	1.15	3635490	0.017				
		<<Struct: 332.31 - 332.32: bedding>> thin laminations	330.00	331.50	1.50	3635491	0.01				
		<<Struct: 332.8 - 332.81: bedding>> thin laminations	331.50	333.00	1.50	3635493	0.012				
		<<Struct: 336.5 - 336.51: bedding>> thin laminations	333.00	334.38	1.38	3635494	0.013				
		<<Struct: 337.15 - 337.16: vein>> 1cm QV	334.38	335.25	0.87	3635495	0.015				
		<<Struct: 338.3 - 338.31: bedding>> thin laminations	335.25	336.65	1.40	3635496	0.014				
		<<Struct: 339.5 - 339.51: vein>> 2cm qv	336.65	337.50	0.85	3635497	0.028				

Verifying Geologist: _____ **Signature:** _____ **Report Author Initials:** _____

KARUS GOLD

Project: FG
Hole: FG-20-385

From (m)	To (m)	Rock Type & Description
		<<Struct: 340.1 - 340.11: bedding>> thin laminations
		<<Struct: 342 - 342.01: bedding>> thin laminations
		<<Struct: 344.5 - 344.51: bedding>> thin laminations
		<<Struct: 347 - 347.01: bedding>> thin laminations
		<<Struct: 350 - 350.01: bedding>> thin laminations
		<<Struct: 353.6 - 353.61: bedding>> thin laminations
		<<Struct: 357.3 - 357.31: vein>> 2cm qv
		<<Struct: 357.9 - 357.91: bedding>> thin laminations
		<<Struct: 360.2 - 360.21: bedding>> thin laminations
		<<Struct: 363.3 - 363.31: bedding>> thin laminations
		<<Struct: 365.1 - 365.11: bedding>> thin laminations
		<<Struct: 365.4 - 365.41: primary foliation>> foliation defined by muscovite
		<<Struct: 367.25 - 367.26: primary foliation>> foliation defined by muscovite
		<<Struct: 367.26 - 367.27: bedding>> thin laminations
		<<Struct: 367.7 - 367.71: bedding>> thin laminations

From (m)	To (m)	Length	Sample #	Au Best ppm	Ag Best ppm	Cu ppm	Pb ppm	Zn ppm
337.50	338.82	1.32	3635498	0.051				
338.82	339.85	1.03	3635499	0.017				
339.85	340.90	1.05	3635500	0.014				
342.00	343.05	1.05	3635503	0.015				
343.05	344.12	1.07	3635504	0.012				
344.12	345.23	1.11	3635505	0.016				
345.23	346.20	0.97	3635506	0.044				
346.20	347.13	0.93	3635507	0.018				
347.13	348.10	0.97	3635508	0.022				
348.10	349.50	1.40	3635509	0.587	0.7	76.6	1.8	13
349.50	350.55	1.05	3635511	0.021	0.3	79.5	26	66
350.55	351.73	1.18	3635512	0.011				
351.73	352.90	1.17	3635513	0.012				
352.90	354.19	1.29	3635514	0.013				
354.19	355.50	1.31	3635515	0.02				
355.50	356.36	0.86	3635516	0.016				
356.36	357.20	0.84	3635517	0.058				
357.20	358.36	1.16	3635518	0.036				
358.36	359.54	1.18	3635520	0.032				
359.54	360.61	1.07	3635521	0.042				
360.61	361.65	1.04	3635522	0.06				
361.65	363.00	1.35	3635523	0.057				
363.00	364.48	1.48	3635524	0.026				
364.48	365.89	1.41	3635525	0.013				
365.89	366.80	0.91	3635526	0.013				
366.80	367.44	0.64	3635527	0.012				
367.44	368.50	1.06	3635529	0.043				

Verifying Geologist: _____ **Signature:** _____ **Report Author Initials:** _____

KARUS GOLD

Project: FG
Hole: FG-20-385

From (m)	To (m)	Rock Type & Description
368.66	**439.50**	**SIS** **Interbedded Sandstone/Siltstone** **f-sand**

interbedded sand and siltstone. First 90cm of interval consists of limestone. A 5-15cm quartz veins occurs every 2-5m.
EOH Lith minor: sph

<<Min: 368.75 - 369.65 0.5% Pyrite>> minor py in limestone
<<Min: 369.65 - 382.7 2.5% Pyrite>> finely disseminated and cubic pyrite
<<Min: 382.7 - 389.1 0.5% Pyrite>> py with minor ankerite disseminated in host
<<Min: 389.1 - 400.89 1% Pyrite>> finely disseminated and cubic pyrite
<<Min: 400.89 - 401.1 0.5% Pyrite>> finely disseminated and cubic pyrite
<<Min: 401.1 - 407.1 2% Pyrite>> py in lenses along foliation and blebs
<<Min: 407.1 - 418.9 1% Pyrite>> finely disseminated and cubic pyrite
<<Min: 418.9 - 439.4 1.5% Pyrite>> finely disseminated and cubic pyrite
<<Alt: 368.66 - 400.9 weak Sericite-Carbonate-Pyrite>> sericitization increases adjacent to veining
<<Alt: 400.9 - 405.3 strong Graphite>> sericitization increases adjacent to veining
<<Alt: 400.9 - 405.3 moderate Sericite-Carbonate-Pyrite>>
<<Alt: 405.3 - 407.1 moderate Sericite-Carbonate-Pyrite>> sericitization increases adjacent to veining
<<Alt: 407.1 - 435 weak Sericite-Carbonate-Pyrite>> sericitization increases adjacent to veining
<<Alt: 435 - 439.5 weak Sericite-Carbonate-Pyrite>>
<<Alt: 435 - 439.5 moderate Graphite>> graphitic zone
<<Vein: 368.7 - 389.1 5% Quartz-Carbonate-Pyrite>> 1-40cm boudinaged QV
<<Vein: 389.1 - 439.5 1% Quartz-Carbonate-Pyrite>> 1-10cm rare boudinaged qv
<<Struct: 368.76 - 368.77: vein>> 5cm qv
<<Struct: 371 - 371.01: bedding>> thin laminations
<<Struct: 371.9 - 371.91: bedding>> thin laminations
<<Struct: 373.6 - 373.61: primary foliation>> foliation defined by muscovite
<<Struct: 375.2 - 375.21: bedding>> thin laminations

From (m)	To (m)	Length	Sample #	Au Best ppm	Ag Best ppm	Cu ppm	Pb ppm	Zn ppm
368.50	369.42	0.92	3635530	0.006				
369.42	370.50	1.08	3635531	0.008				
370.50	371.82	1.32	3635532	0.028				
371.82	373.00	1.18	3635533	0.025				
373.00	374.05	1.05	3635534	0.005				
374.05	375.12	1.07	3635535	0.005				
375.12	375.89	0.77	3635536	0.009				
375.89	376.50	0.61	3635538	0.017				
376.50	377.35	0.85	3635539	0.006				
377.35	378.14	0.79	3635540	0.008				
378.14	379.16	1.02	3635541	0.027				
379.16	380.30	1.14	3635542	-0.0025				
380.30	381.30	1.00	3635543	-0.0025				
381.30	382.22	0.92	3635544	-0.0025				
382.22	383.50	1.28	3635545	0.011				
383.50	384.70	1.20	3635547	0.041				
384.70	385.60	0.90	3635548	0.013				
385.60	386.53	0.93	3635549	0.005				
386.53	387.50	0.97	3635550	0.014				
387.50	388.70	1.20	3635551	0.032				
388.70	389.94	1.24	3635552	0.007				
389.94	391.05	1.11	3635553	0.008				
391.05	392.50	1.45	3635554	0.01				
392.50	393.97	1.47	3635556	0.006				

Verifying Geologist: _____ **Signature:** _____ **Report Author Initials:** _____

KARUS GOLD

Project: FG
Hole: FG-20-385

From (m)	To (m)	Rock Type & Description
		<<Struct: 375.8 - 375.81: primary foliation>> foliation defined by muscovite
		<<Struct: 375.9 - 375.91: bedding>> thin laminations
		<<Struct: 376.2 - 376.21: fold axis>>
		<<Struct: 377 - 377.01: bedding>> thin laminations
		<<Struct: 378.07 - 378.08: vein>> 11cm qv
		<<Struct: 378.5 - 378.51: bedding>> thin laminations
		<<Struct: 379.1 - 379.11: bedding>> thin laminations
		<<Struct: 381.1 - 381.11: bedding>> thin laminations
		<<Struct: 385.4 - 385.41: bedding>> thin laminations
		<<Struct: 390.25 - 390.26: bedding>> thin laminations
		<<Struct: 393.7 - 393.71: bedding>> thin laminations
		<<Struct: 395.3 - 395.31: bedding>> thin laminations
		<<Struct: 398.6 - 398.61: bedding>> thin laminations
		<<Struct: 404.17 - 404.18: fold axis>>
		<<Struct: 405.2 - 405.21: bedding>> thin laminations
		<<Struct: 406.7 - 406.71: bedding>> thin laminations
		<<Struct: 408.3 - 408.31: bedding>> thin laminations
		<<Struct: 412.5 - 412.51: bedding>> thin laminations
		<<Struct: 415.7 - 415.71: bedding>> thin laminations
		<<Struct: 415.9 - 415.91: primary foliation>> thin laminations
		<<Struct: 417.7 - 417.71: primary foliation>> foliation defined by muscovite
		<<Struct: 417.71 - 417.72: bedding>> thin laminations
		<<Struct: 419.4 - 419.41: bedding>> thin laminations
		<<Struct: 419.6 - 419.61: primary foliation>> foliation defined by muscovite
		<<Struct: 420.78 - 420.79: vein>> 4cm QV
		<<Struct: 421.3 - 421.31: bedding>> thin laminations
		<<Struct: 422.4 - 422.41: primary foliation>> crenulation cleavage

From (m)	To (m)	Length	Sample #	Au Best ppm	Ag Best ppm	Cu ppm	Pb ppm	Zn ppm
393.97	395.16	1.19	3635557	0.006				
395.16	396.60	1.44	3635558	0.006				
396.60	397.89	1.29	3635559	0.009				
397.89	399.00	1.11	3635560	-0.0025				
399.00	400.20	1.20	3635561	0.01				
400.20	401.40	1.20	3635562	0.007				
401.40	402.88	1.48	3635563	0.012				
402.88	403.70	0.82	3635565	0.013				
403.70	405.00	1.30	3635566	0.014				
405.00	406.00	1.00	3635567	0.017				
406.00	407.05	1.05	3635568	0.018				
407.05	408.34	1.29	3635569	0.012				
408.34	409.52	1.18	3635570	0.016				
409.52	411.00	1.48	3635571	0.017				
411.00	412.36	1.36	3635572	0.014				
412.36	413.20	0.84	3635574	0.021				
413.20	414.20	1.00	3635575	0.013				
414.20	415.15	0.95	3635576	0.02				
415.15	416.24	1.09	3635577	0.011				
416.24	417.50	1.26	3635578	-0.0025				
417.50	418.94	1.44	3635579	0.007				
418.94	420.36	1.42	3635580	0.006				
420.36	421.80	1.44	3635581	-0.0025				
421.80	423.14	1.34	3635583	0.005				
423.14	424.50	1.36	3635584	-0.0025				
424.50	426.00	1.50	3635585	-0.0025				
426.00	427.50	1.50	3635586	0.008				

Verifying Geologist: _____ **Signature:** _____ **Report Author Initials:** _____

KARUS GOLD

Project: FG
Hole: FG-20-385

From (m)	To (m)	Rock Type & Description
		<<Struct: 423.03 - 423.04: vein>> 2cm QV
		<<Struct: 423.8 - 423.81: primary foliation>> crenulation cleavage
		<<Struct: 424.4 - 424.41: bedding>> thin laminations
		<<Struct: 426.1 - 426.11: primary foliation>> crenulation cleavage
		<<Struct: 426.3 - 426.31: bedding>> thin laminations
		<<Struct: 428.3 - 428.31: bedding>> thin laminations
		<<Struct: 429.5 - 429.51: bedding>> thin laminations
		<<Struct: 429.9 - 429.91: primary foliation>> crenulation cleavage
		<<Struct: 430.21 - 430.22: vein>> 3cm QV
		<<Struct: 431.2 - 431.21: bedding>> thin laminations
		<<Struct: 432.6 - 432.61: primary foliation>> crenulation cleavage
		<<Struct: 432.9 - 432.91: bedding>> thin laminations
		<<Struct: 435.7 - 435.71: bedding>> thin laminations
		<<Struct: 437.1 - 437.11: bedding>> thin laminations

End of Hole @ 439.5

From (m)	To (m)	Length	Sample #	Au Best ppm	Ag Best ppm	Cu ppm	Pb ppm	Zn ppm
427.50	429.00	1.50	3635587	-0.0025				
429.00	430.12	1.12	3635588	-0.0025				
430.12	431.50	1.38	3635589	-0.0025				
431.50	432.93	1.43	3635590	-0.0025				
432.93	434.25	1.32	3635592	-0.0025				
434.25	435.75	1.50	3635593	0.008				
435.75	436.75	1.00	3635594	0.015				
436.75	438.16	1.41	3635595	0.01				
438.16	439.50	1.34	3635596	0.016				

Verifying Geologist: _____ **Signature:** _____ **Report Author Initials:** _____

GeoSpark: Drill Hole Report

KARUS GOLD

Project: FG
Hole: FG-20-386

Prospect:	FG	**Survey Type:**	Compass	**Log Start Date:**		**Hole Diameter:**	HQ3
Projection:	NAD83-Z10	**Survey By:**		**Log End Date:**		**Core Size:**	HQ3
UTM East:	665502	**Azimuth:**	225	**Drill Company:**	Paycore	**Casing Pulled?:**	
UTM North:	5797354	**Dip:**	-90	**Drill Rig:**	Rig1	**Casing Depth (m):**	1.5
UTM Elevation (m):	1555	**Length (m):**	274.5	**Drill Started:**	2020-08-25	**Stored?:**	Yes
Local Grid:		**Hole Type:**	DD	**Drill Completed:**	2020-08-30	**Storage Location:**	HF
Local East:		**Operating Company:**	Kore Mining Ltd.	**Logged By:**	Adam Fage	**Report No:**	
Local North:				**Signature:**		**Report Author:**	_____
Local Elevation (m):		**Comments:**					
Claims Title:							
Section:							

Depth (m)	Survey Method	Survey By	Date Surveyed	Dip	Measured Azimuth	Correction Factor	Corrected Azimuth	Mag. Field	Accept Azimuth?	Accept Dip?	Comments
0	Unknown		2020-08-25	-90	105	-16.6	121.6	99999	☑	☑	
30	Unknown	Paycore	2020-08-25	-89.3	102.5	-16.6	119.1	54984	☑	☑	
60	Unknown	Paycore	2020-08-26	-88.2	82.3	-16.6	98.9	55123	☑	☑	
90	Unknown	Paycore	2020-08-26	-87.9	80.9	-16.6	97.5	55096	☑	☑	
120	Unknown	Paycore	2020-08-26	-87.5	75.3	-16.6	91.9	54953	☑	☑	
150	Unknown	Paycore	2020-08-27	-87.3	77.2	-16.6	93.8	55164	☑	☑	
180	Unknown	Paycore	2020-08-27	-86.9	74.2	-16.6	90.8	55017	☑	☑	
210	Unknown	Paycore	2020-08-28	-86.6	73.8	-16.6	90.4	55248	☑	☑	
240	Unknown	Paycore	2020-08-28	-86.5	68.8	-16.6	85.4	55225	☑	☑	

Verifying Geologist: _____ **Signature:** _____

GeoSpark
geosparkconsulting.com

KARUS GOLD

Project: FG
Hole: FG-20-386

From (m)	To (m)		Rock Type & Description		From (m)	To (m)	Length	Sample #	Au Best ppm	Ag Best ppm	Cu ppm	Pb ppm	Zn ppm
0.00	**0.52**	**OVB**	**Overburden**		0.00	1.00	1.00	3633597	0.012				
overburden													
0.52	**30.62**	**MKP**	**Knotted Phyllite**	**f-sand**									
Knotted phyllite, weathered with 10% quartz vein material to 5.4m. Un to weakly altered for remainder of interval Lith minor:													
<<Min: 0.52 - 5.5 1.5% Pyrite>> limonite,ankerite,pyrite in weather QV													
<<Min: 5.5 - 30.63 0.2% Pyrite>> py disseminated in host													
<<Alt: 0.52 - 6.5 moderate Sericite-Carbonate-Pyrite>> Weathered, sericite altered near surface													
<<Alt: 6.5 - 20.1 strong Porphyroblast (knots)>> patchy sericite alteration													
<<Alt: 6.5 - 20.1 weak Sericite-Carbonate-Pyrite>>													
<<Alt: 20.1 - 37.9 moderate Sericite-Carbonate-Pyrite>>													
<<Alt: 20.1 - 37.9 strong Porphyroblast (knots)>> sericite increases approaching quartz vein interval													
<<Vein: 0.52 - 5.5 15% Quartz-Carbonate-Pyrite>> weathered limonitic veins near surface													
<<Vein: 5.5 - 30.63 1% Quartz-Carbonate-Pyrite>> rare 1-5cm QV													
<<Struct: 5.2 - 5.21: bedding>> thin SST beds													
<<Struct: 9.8 - 9.81: primary foliation>> foliation in MKP													
<<Struct: 11.5 - 11.51: bedding>> thin SST bed in MKP													
<<Struct: 11.6 - 11.61: primary foliation>> beta direction same as S0													
<<Struct: 14.3 - 14.31: bedding>> thin SST beds in MKP													
<<Struct: 14.32 - 14.33: primary foliation>> beta direction same as S0													
<<Struct: 17.2 - 17.21: primary foliation>> beta direction same as S0													
<<Struct: 18.3 - 18.31: bedding>> thin bed of SST in MKP													
<<Struct: 22.1 - 22.11: primary foliation>> well developed foliation in MKP													
<<Struct: 26 - 26.01: primary foliation>> well developed foliation in MKP													
<<Struct: 28.4 - 28.41: vein>> 1 cm true thickness QV, conformable to S1													
<<Struct: 29.7 - 29.71: primary foliation>> well developed foliation in MKP													
					1.00	2.00	1.00	3633598	0.011				

Verifying Geologist: _____ **Signature:** _____ **Report Author Initials:** _____

KARUS GOLD

Project: FG
Hole: FG-20-386

From (m)	To (m)	Rock Type & Description	From (m)	To (m)	Length	Sample #	Au Best ppm	Ag Best ppm	Cu ppm	Pb ppm	Zn ppm
			2.00	3.40	1.40	3633599	0.028				
			3.40	4.23	0.83	3633601	0.032				
			4.23	5.35	1.12	3633602	0.013				
			5.35	6.45	1.10	3633603	0.011				
			6.45	7.50	1.05	3633604	0.047				
			7.50	8.50	1.00	3633605	0.022				
			8.50	9.45	0.95	3633606	0.011				
			9.45	10.50	1.05	3633607	0.013				
			10.50	12.00	1.50	3633608	0.009				
			12.00	13.50	1.50	3633610	0.007				
			13.50	15.00	1.50	3633611	0.008				
			15.00	16.50	1.50	3633612	0.012				
			16.50	18.00	1.50	3633613	0.008				
			18.00	19.50	1.50	3633614	0.012				
			19.50	21.00	1.50	3633615	0.008				
			21.00	22.50	1.50	3633616	0.022				
			22.50	24.00	1.50	3633617	0.01				
			24.00	25.50	1.50	3633619	0.024				
			25.50	27.00	1.50	3633620	0.015				
			27.00	28.50	1.50	3633621	0.024				
			28.50	30.00	1.50	3633622	-0.025				
			30.00	30.64	0.64	3633623	-0.025				
30.62	**37.80**	**MKP** **Knotted Phyllite** **f-sand**	30.64	31.70	1.06	3633624	0.19				
zone of MKP with ~10% boudinaged quartz veins. Py,ankerite on margins and internal breccias. Lith minor: qvv											
<<Min: 30.63 - 37.75 1.5% Pyrite>> py,ankerite on vein margins and internal breccias			31.70	32.74	1.04	3633625	6.93				
<<Min: 37.75 - 46.5 0.2% Pyrite>> py disseminated in host, blebs on vein margins			32.74	34.25	1.51	3633626	0.06				

Verifying Geologist: _____ **Signature:** _____ **Report Author Initials:** _____

KARUS GOLD

Project: FG
Hole: FG-20-386

From (m)	To (m)	Rock Type & Description
		<<Vein: 30.63 - 37.75 15% Quartz-Carbonate-Pyrite>> boundinaged 2-20cm QV with py,po,ankerite on margins and internal breccias
		<<Vein: 37.75 - 62.35 1% Quartz-Carbonate-Pyrite>> a boudinaged 1-15cm QV every 2-6m
		<<Struct: 30.64 - 30.81: vein>> 13cm true thickness QV, beta same direction as S1
		<<Struct: 31.75 - 31.83: vein>> 5cm true thickness qz-ank-(po-py-cpy-sph) vein
		<<Struct: 32.3 - 32.69: vein>> 2 veins with 10cm true thickness between this interval, similar orientation
		<<Struct: 34.8 - 34.81: bedding>> subtle thin sandy beds in deformed MKP
		<<Struct: 36.4 - 36.41: vein>> boundinaged veins 1-2 cm thick
		<<Struct: 36.6 - 36.93: vein>> 22cm true thickness qz-ank-py-po-(spy-sph) vein
		<<Struct: 37.5 - 37.76: vein>> mixed breccia veins 1-5cm thick
37.80	**61.06**	**MKP Knotted Phyllite f-sand**
		Knotted phyllite, weakly altered, altn increasing near veins, a 5-15cm occurs every 2-5m. Fault at 46.2m Lith minor: sis
		<<Min: 46.5 - 50.6 0.5% Pyrite>> py disseminated in host kp, sph/sis, blebs on vein margins
		<<Min: 50.6 - 61.06 0.2% Pyrite>> py disseminated in host KP,sis
		<<Alt: 37.9 - 48.3 strong Porphyroblast (knots)>> typical
		<<Alt: 48.3 - 50.6 moderate Sericite-Carbonate-Pyrite>>
		<<Alt: 48.3 - 50.6 moderate Graphite>> graphitic zone with moderate sericitization
		<<Alt: 50.6 - 61.06 strong Porphyroblast (knots)>> weak sericitization
		<<Alt: 50.6 - 61.06 weak Sericite-Carbonate-Pyrite>>
		<<Struct: 40.08 - 40.09: vein>> 6cm QV
		<<Struct: 40.4 - 40.41: bedding>> thin laminations in kp
		<<Struct: 41.3 - 41.31: primary foliation>> foliation defined by quartz fabric
		<<Struct: 42.5 - 42.51: vein>> 5cm boudinaged QV
		<<Struct: 43 - 43.01: bedding>> thin laminations
		<<Struct: 43.3 - 43.31: vein>> 6cmQV parallel to s0
		<<Struct: 44.7 - 44.71: primary foliation>> foliation defined by quartz fabric
		<<Struct: 46.13 - 46.14: vein>> 1cm QV

From (m)	To (m)	Length	Sample #	Au Best ppm	Ag Best ppm	Cu ppm	Pb ppm	Zn ppm
34.25	35.70	1.45	3633628	0.06				
35.70	36.92	1.22	3633629	0.12				
36.92	38.00	1.08	3633630	0.07				

Verifying Geologist: _____ **Signature:** _____ **Report Author Initials:** _____

KARUS GOLD

Project: FG
Hole: FG-20-386

From (m)	To (m)	Rock Type & Description
		<<Struct: 47.4 - 47.41: primary foliation>> foliation defined by quartz fabric
		<<Struct: 49.9 - 49.91: bedding>> thin laminations
		<<Struct: 49.91 - 49.92: primary foliation>> foliation defined by muscovite
		<<Struct: 53.5 - 53.51: primary foliation>> foliation defined by quartz fabric
		<<Struct: 53.51 - 53.52: bedding>> thin laminations in kp
		<<Struct: 55.4 - 55.41: bedding>> thin laminations
		<<Struct: 57.1 - 57.11: bedding>> thin laminations in kp
		<<Struct: 57.11 - 57.12: primary foliation>> foliation defined by quartz fabric
		<<Struct: 60.8 - 60.81: primary foliation>> foliation defined by quartz fabric
		<<Struct: 60.81 - 60.82: bedding>> thin laminations

From (m)	To (m)	Length	Sample #	Au Best ppm	Ag Best ppm	Cu ppm	Pb ppm	Zn ppm
38.00	39.50	1.50	3633631	0.05				
39.50	40.50	1.00	3633632	-0.025				
40.50	42.07	1.57	3633633	-0.025				
42.07	43.50	1.43	3633634	-0.025				
43.50	45.00	1.50	3633635	0.21				
45.00	46.00	1.00	3633637	0.17				
46.00	47.07	1.07	3633638	0.23				
47.07	48.26	1.19	3633639	0.31				
48.26	49.30	1.04	3633640	0.2				
49.30	50.60	1.30	3633641	-0.025				
50.60	52.00	1.40	3633642	0.06				
52.00	53.50	1.50	3633643	-0.025				
53.50	55.00	1.50	3633644	-0.025				
55.00	56.47	1.47	3633646	0.06				
56.47	58.00	1.53	3633647	0.14				
58.00	59.50	1.50	3633648	0.21				
59.50	61.06	1.56	3633649	0.19				

Verifying Geologist: _____ **Signature:** _____ **Report Author Initials:** _____

KARUS GOLD

Project: FG
Hole: FG-20-386

From (m)	To (m)	Rock Type & Description
61.06	**88.55**	**SIS** **Interbedded Sandstone/Siltstone** **f-sand**

Interbedded sandstone, siltstone,MKP, graphitic beds. Quartz veins occuring diminatly at lith contacts. Moderately sericite altered throughout Lith minor: mkp

<<Min: 61.06 - 68.4 0.5% Pyrite>> py disseminated in sis, blebs on vein margins

<<Min: 68.4 - 74.88 1% Pyrite>> py.po in blebs on vein margin breccias and disseminated in sis

<<Min: 68.4 - 74.88 0.5% Pyrrhotite>>

<<Min: 74.88 - 81.13 0.5% Pyrite>> py dis in mkp,sis

<<Min: 81.13 - 82.96 2.5% Pyrite>> py in blebs and discrete veinlets within graphitic unit

<<Min: 82.96 - 96 0.5% Pyrite>> py disseminated throughout

<<Alt: 61.06 - 81.13 moderate Sericite-Carbonate-Pyrite>> moderate sericitization, increasing near veining, patches of graphitic material

<<Alt: 61.06 - 81.13 weak Graphite>>

<<Alt: 81.13 - 82.5 moderate Sericite-Carbonate-Pyrite>>

<<Alt: 81.13 - 82.5 strong Graphite>> sandy, graphitic unit

<<Alt: 82.5 - 103.8 moderate Sericite-Carbonate-Pyrite>> weak-moderate sericitization and silicification, increasing near veins and sandy beds

<<Alt: 82.5 - 103.8 weak Silica>>

<<Vein: 62.35 - 63 20% Quartz-Carbonate-Pyrite>> boudinaged 3-8cm QV with py,po,ankete matrix bx on margins

<<Vein: 67.3 - 74 5% Quartz-Carbonate-Pyrite>> boudinaged 1-10cm QV with py,po,ankerite on margins

<<Vein: 82.14 - 84.7 3% Quartz-Carbonate-Pyrite>> boudinaged 1-3cm QV. When hosted in graphitic unit - containing blebby pyrite throughout

<<Vein: 84.7 - 85.03 90% Quartz-Carbonate-Pyrite>> boudinaged 24cm QV with insternal ankerite matrix breccia

<<Vein: 85.03 - 99.68 1% Quartz>> rare <1cm qtz stringers

<<Struct: 62.52 - 62.53: vein>> lower contact of 6cm QV

<<Struct: 62.9 - 62.91: vein>> upper contact of 10cm QV

<<Struct: 65.4 - 65.41: primary foliation>> foliation defined by quartz fabric

From (m)	To (m)	Length	Sample #	Au Best ppm	Ag Best ppm	Cu ppm	Pb ppm	Zn ppm
61.06	62.35	1.29	3633650	0.26				
62.35	63.35	1.00	3633651	0.09				
63.35	64.50	1.15	3633652	0.25				
64.50	66.00	1.50	3633653	0.2				
66.00	67.30	1.30	3633655	0.61				
67.30	68.40	1.10	3633656	1.35				
68.40	69.58	1.18	3633657	0.25				
69.58	71.03	1.45	3633658	0.75				
71.03	72.50	1.47	3633659	0.19				
72.50	73.89	1.39	3633660	0.27				
73.89	75.20	1.31	3633661	0.41				
75.20	76.25	1.05	3633662	0.28				
76.25	77.30	1.05	3633664	0.13				
77.30	78.27	0.97	3633665	0.39				
78.27	79.70	1.43	3633666	0.13				
79.70	81.13	1.43	3633667	0.19				
81.13	82.13	1.00	3633668	0.13				
82.13	83.13	1.00	3633669	0.13				
83.13	84.34	1.21	3633670	0.15				
84.34	85.34	1.00	3633671	0.23				
85.34	86.45	1.11	3633673	0.26				
86.45	87.54	1.09	3633674	0.13				

Verifying Geologist: _____ **Signature:** _____ **Report Author Initials:** _____

KARUS GOLD

Project: FG
Hole: FG-20-386

From (m)	To (m)	Rock Type & Description
		<<Struct: 65.6 - 65.61: bedding>> thin laminations
		<<Struct: 67.2 - 67.21: bedding>> thin laminations
		<<Struct: 67.25 - 67.26: primary foliation>> foliation defined by muscovite
		<<Struct: 70.65 - 70.66: vein>> lower contact of 6cm QV
		<<Struct: 71.6 - 71.61: bedding>> thin laminations
		<<Struct: 72.7 - 72.71: primary foliation>> foliation defined by muscovite
		<<Struct: 73.1 - 73.11: bedding>> thin laminations
		<<Struct: 77.3 - 77.31: bedding>> thin laminations
		<<Struct: 79.7 - 79.71: bedding>> thin laminations
		<<Struct: 79.8 - 79.81: primary foliation>> foliation defined by quartz fabric
		<<Struct: 82.8 - 82.81: bedding>> thin laminations
		<<Struct: 83.9 - 83.91: primary foliation>> foliation defined by quartz fabric
		<<Struct: 85.8 - 85.81: bedding>> thin laminations
88.55	**129.89**	**MKP Knotted Phyllite f-sand**
		MKP with minor interbedded sandstone and siltstone. 12cm QV at 99.69. 8cmqv at 107.9 weakly sercite altered throughout Lith minor: sis
		<<Min: 96 - 103.85 1.5% Pyrite>> increased amount of disseminated py through this section
		<<Min: 103.85 - 129.85 0.5% Pyrite>> py disseminated throughout
		<<Min: 129.85 - 135.5 1.5% Pyrite>> py,ankerite in blebs on vein margin breccias and disseminated in mkp
		<<Alt: 103.8 - 124 strong Porphyroblast (knots)>>
		<<Alt: 103.8 - 124 weak Sericite-Carbonate-Pyrite>> weak sericitization
		<<Alt: 124 - 125.5 moderate Graphite>> graphitic zone
		<<Alt: 124 - 125.5 weak Sericite-Carbonate-Pyrite>>
		<<Alt: 125.5 - 129.89 strong Porphyroblast (knots)>>
		<<Alt: 125.5 - 129.89 weak Sericite-Carbonate-Pyrite>> weak sericitization

From (m)	To (m)	Length	Sample #	Au Best ppm	Ag Best ppm	Cu ppm	Pb ppm	Zn ppm
87.54	88.55	1.01	3633675	0.4				
88.55	89.75	1.20	3633676	0.12				
89.75	91.20	1.45	3633677	0.14				
91.20	92.80	1.60	3633678	0.07				
92.80	94.30	1.50	3633680	0.12				
94.30	95.55	1.25	3633681	0.28				
95.55	96.80	1.25	3633682	0.06				
96.80	98.30	1.50	3633683	0.15				
98.30	99.60	1.30	3633684	0.09				
99.60	100.60	1.00	3633685	0.07				
100.60	102.00	1.40	3633686	0.13				
102.00	103.00	1.00	3633687	0.36				

Verifying Geologist: _____ **Signature:** _____ **Report Author Initials:** _____

GeoSpark: Drill Hole Report

KARUS GOLD

Project: FG
Hole: FG-20-386

From (m)	To (m)	Rock Type & Description
		<<Vein: 99.68 - 99.82 100% Quartz-Carbonate-Pyrite>> 14cm QV, semiconformable to bedding, adjacent beds contain laminar pyrite rich beds
		<<Vein: 99.82 - 107.91 1% Quartz>> rare <1cm to 1cm qtz stringers
		<<Vein: 107.91 - 107.98 100% Quartz-Carbonate-Pyrite>> 7cm QV, internal ankerite-py matrix breccias
		<<Vein: 107.98 - 129.89 1% Quartz>> rare <1cm qtz stringers
		<<Struct: 89.6 - 89.61: primary foliation>> foliation defined by quartz fabric
		<<Struct: 89.61 - 89.62: bedding>> thin laminations
		<<Struct: 91.7 - 91.71: bedding>> thin laminations
		<<Struct: 91.71 - 91.72: primary foliation>> foliation defined by quartz fabric
		<<Struct: 92.4 - 92.41: primary foliation>> thin laminations
		<<Struct: 94.8 - 94.81: bedding>> thin laminations
		<<Struct: 96.2 - 96.21: bedding>> thin laminations
		<<Struct: 96.3 - 96.31: primary foliation>> foliation defined by quartz fabric
		<<Struct: 98.9 - 98.91: bedding>> thin laminations
		<<Struct: 98.91 - 98.92: primary foliation>> foliation defined by quartz fabric
		<<Struct: 101 - 101.01: primary foliation>> foliation defined by quartz fabric
		<<Struct: 102.2 - 102.21: bedding>> foliation defined by quartz fabric
		<<Struct: 102.6 - 102.61: vein>> 1cm anastamosing QV
		<<Struct: 104.9 - 104.91: bedding>> thin laminations
		<<Struct: 104.91 - 104.92: primary foliation>> foliation defined by quartz fabric
		<<Struct: 107.9 - 107.91: vein>> 8cm qv
		<<Struct: 108.1 - 108.11: bedding>> thin laminations
		<<Struct: 108.11 - 108.12: primary foliation>> foliation defined by quartz fabric
		<<Struct: 112.4 - 112.41: primary foliation>> foliation defined by quartz fabric
		<<Struct: 112.41 - 112.42: bedding>> thin laminations
		<<Struct: 114.2 - 114.21: primary foliation>> foliation defined by quartz fabric
		<<Struct: 114.21 - 114.22: bedding>> thin laminations

From (m)	To (m)	Length	Sample #	Au Best ppm	Ag Best ppm	Cu ppm	Pb ppm	Zn ppm
103.00	104.00	1.00	3633688	0.16				
104.00	105.50	1.50	3633689	0.07				
105.50	106.99	1.49	3633691	0.06				
106.99	108.00	1.01	3633692	-0.025				
108.00	109.50	1.50	3633693	-0.025				
109.50	111.00	1.50	3633694	-0.025				
111.00	112.50	1.50	3633695	0.37				
112.50	114.00	1.50	3633696	-0.025				
114.00	115.50	1.50	3633697	-0.025				
115.50	117.00	1.50	3633698	0.05				
117.00	118.50	1.50	3633700	0.09				
118.50	119.80	1.30	3633701	0.21				
119.80	121.25	1.45	3633702	0.24				
121.25	122.70	1.45	3633703	0.21				
122.70	124.20	1.50	3633704	0.52				
124.20	125.65	1.45	3633705	0.23				
125.65	127.15	1.50	3633706	0.4				
127.15	128.60	1.45	3633707	0.5				
128.60	129.75	1.15	3633709	0.65				
129.75	130.70	0.95	3633710	2.04				

Verifying Geologist: _____ **Signature:** _____ **Report Author Initials:** _____

KARUS GOLD

Project: FG
Hole: FG-20-386

From (m)	To (m)	Rock Type & Description	From (m)	To (m)	Length	Sample #	Au Best ppm	Ag Best ppm	Cu ppm	Pb ppm	Zn ppm
		<<Struct: 117.4 - 117.41: bedding>> thin laminations									
		<<Struct: 119.5 - 119.51: vein>> 2cm QV subparallel to s1									
		<<Struct: 119.8 - 119.81: bedding>> thin laminations									
		<<Struct: 120 - 120.01: primary foliation>> foliation defined by quartz fabric									
		<<Struct: 122.8 - 122.81: primary foliation>> foliation defined by quartz fabric									
		<<Struct: 123 - 123.01: bedding>> thin laminations									
		<<Struct: 126.1 - 126.11: bedding>> thin laminations									
		<<Struct: 126.11 - 126.12: primary foliation>> foliation defined by quartz fabric									
		<<Struct: 129.3 - 129.31: bedding>> thin laminations									
		<<Struct: 129.31 - 129.32: primary foliation>> foliation defined by quartz fabric									
129.89	**136.90**	**MKP Knotted Phyllite f-sand**									
		MKP with ~15% brecciated QV, ankerite,py matrix. Fault at 136.9 and 136.8 Lith minor: qvv									
		<<Min: 135.5 - 149.5 1% Pyrite>> py disseminated in mkp, blebs in vein breccias									
		<<Alt: 129.89 - 149.5 strong Porphyroblast (knots)>>									
		<<Alt: 129.89 - 149.5 moderate Sericite-Carbonate-Pyrite>> weak-moderate sericitization and silicification, increasing near veins and sandy beds									
		<<Vein: 129.89 - 136.5 15% Quartz-Ankerite>> boudinaged brecciated 2-25cm QV with py,ankerite matrix									
		<<Vein: 136.5 - 150.96 2% Quartz-Carbonate-Pyrite>> rare 2-5cm brecciated boudinaged QV									
		<<Struct: 134.3 - 134.31: bedding>> thin laminations									
			130.70	132.00	1.30	3633711	0.35				
			132.00	133.00	1.00	3633712	0.15				
			133.00	134.00	1.00	3633713	0.05				
			134.00	135.00	1.00	3633714	0.58				
			135.00	136.00	1.00	3633715	0.61				
			136.00	137.50	1.50	3633716	0.2				
136.90	**149.45**	**MKP Knotted Phyllite f-sand**									
		MKP, moderate sericite alteration, 1% 1-5cm QV Lith minor:									

Verifying Geologist: _____ **Signature:** _____ **Report Author Initials:** _____

KARUS GOLD

Project: FG
Hole: FG-20-386

From (m)	To (m)	Rock Type & Description
		<<Struct: 137.5 - 137.51: primary foliation>> foliation defined by quartz fabric
		<<Struct: 137.51 - 137.52: bedding>> thin laminations
		<<Struct: 139.2 - 139.21: bedding>> thin laminations
		<<Struct: 139.21 - 139.22: primary foliation>> foliation defined by quartz fabric
		<<Struct: 145.6 - 145.61: primary foliation>> foliation defined by quartz fabric
		<<Struct: 145.61 - 145.62: bedding>> thin laminations
		<<Struct: 148.7 - 148.71: primary foliation>> foliation defined by quartz fabric
		<<Struct: 148.71 - 148.72: bedding>> thin crenulations
149.45	**205.45**	**SPH Pyritic Black Shale silt**
		Large unit of graphitic sph. 5% boudinaged quartz veining with blebby sulphides on margin throughout interval. Disseminted pyrite throughout. Fault at 160, 173,204.8 Lith minor: qvv
		<<Min: 149.5 - 150.95 1.5% Pyrite>> py disseminated in mkp, blebs in vein breccias
		<<Min: 150.95 - 164.1 1% Pyrrhotite>>
		<<Min: 150.95 - 164.1 2% Pyrite>> py,po in blebs throughout and in vein margins
		<<Min: 164.1 - 205.45 0.5% Pyrrhotite>>
		<<Min: 164.1 - 205.45 1% Pyrite>> py,po with minor ankerite in blebs throughout and in vein margins
		<<Alt: 149.5 - 204.5 strong Graphite>>

From (m)	To (m)	Length	Sample #	Au Best ppm	Ag Best ppm	Cu ppm	Pb ppm	Zn ppm
137.50	139.00	1.50	3633718	0.58				
139.00	140.40	1.40	3633719	2.49				
140.40	141.80	1.40	3633720	0.77				
141.80	143.00	1.20	3633721	0.54				
143.00	144.00	1.00	3633722	0.5				
144.00	145.50	1.50	3633723	0.88				
145.50	147.00	1.50	3633724	0.46				
147.00	148.50	1.50	3633725	-0.025				
148.50	149.40	0.90	3633727	-0.025				
149.40	150.40	1.00	3633728	0.09				

Verifying Geologist: _____ **Signature:** _____ **Report Author Initials:** _____

KARUS GOLD

Project: FG
Hole: FG-20-386

From (m)	To (m)	Rock Type & Description	From (m)	To (m)	Length	Sample #	Au Best ppm	Ag Best ppm	Cu ppm	Pb ppm	Zn ppm
		<<Alt: 149.5 - 204.5 moderate Sericite-Carbonate-Pyrite>> graphitic zone with moderate sericitization, increasing near veins, patchy silicification									
		<<Alt: 204.5 - 211.4 weak Sericite-Carbonate-Pyrite>> weak-moderate sericitization									
		<<Vein: 150.96 - 157.05 15% Quartz-Carbonate-Pyrite>> 1-15cm boudinaged QV, py,po on margins									
		<<Vein: 157.05 - 163.6 4% Quartz-Carbonate-Pyrite>> 1-10cm boudinaged QV, py,po on margins									
		<<Vein: 163.6 - 167.9 10% Quartz-Carbonate-Pyrite>> 1-15cm boudinaged QV, py,po on margins									
		<<Vein: 167.9 - 199 4% Quartz-Carbonate-Pyrite>> 1-15cm boudinaged QV, py,po on margins, Ankerite matrix breccia vein with minor py,po from 185.19-185.35m									
		<<Vein: 199 - 207.9 7% Quartz-Carbonate-Pyrite>> 1-3cm boudinaged QV, minor py on margins									
		<<Struct: 149.95 - 149.96: vein>> 3cm QV parallel to s0									
		<<Struct: 151.7 - 151.71: bedding>> thin laminations									
		<<Struct: 151.74 - 151.75: vein>> 4cmQV subparallel to S0									
		<<Struct: 153.9 - 153.91: bedding>> thin laminations									
		<<Struct: 158.53 - 158.54: vein>> 5cm QV subparallel to S0									
		<<Struct: 158.6 - 158.61: bedding>> thin laminations									
		<<Struct: 160.6 - 160.61: bedding>> thin laminations									
		<<Struct: 163.7 - 163.71: vein>> 3cm QV parallel to S0									
		<<Struct: 163.75 - 163.76: bedding>> thin laminations									
		<<Struct: 167.7 - 167.71: bedding>> thin laminations									
		<<Struct: 171.1 - 171.11: bedding>> thin laminations									
		<<Struct: 174.06 - 174.07: vein>> 2cm QV parallel to S0									
		<<Struct: 174.1 - 174.11: bedding>> thin laminations									
		<<Struct: 176.2 - 176.21: primary foliation>> crenulation cleavage									
		<<Struct: 176.21 - 176.22: bedding>> thin crenulations									
		<<Struct: 180.6 - 180.61: bedding>> thin laminations									
		<<Struct: 180.66 - 180.67: vein>> 1cm QV parallel to S0									
		<<Struct: 182.7 - 182.71: bedding>> thin laminations									

Verifying Geologist: _____ **Signature:** _____ **Report Author Initials:** _____

KARUS GOLD

Project: FG
Hole: FG-20-386

From (m)	To (m)	Rock Type & Description	From (m)	To (m)	Length	Sample #	Au Best ppm	Ag Best ppm	Cu ppm	Pb ppm	Zn ppm
<<Struct: 184.5 - 184.51: vein>> 4cm QV subparallel to S0											
<<Struct: 184.54 - 184.55: bedding>> thin laminations											
<<Struct: 184.57 - 184.58: fold axis>>											
<<Struct: 184.65 - 184.66: bedding>> thin laminations											
<<Struct: 189.1 - 189.11: bedding>> thin laminations											
<<Struct: 193 - 193.01: fold axis>>											
<<Struct: 195.4 - 195.41: primary foliation>> thin laminations											
<<Struct: 195.41 - 195.42: bedding>> foliation defined by quartz fabric											
<<Struct: 198.1 - 198.11: bedding>> thin laminations											
<<Struct: 198.11 - 198.12: primary foliation>> foliation defined by quartz fabric											
<<Struct: 201.1 - 201.11: fold axis>>											
<<Struct: 201.11 - 201.12: bedding>> thin laminations											
<<Struct: 205.2 - 205.21: bedding>> thin laminations											
			150.40	151.50	1.10	3633729	0.073				
			151.50	152.50	1.00	3633730	0.042				
			152.50	153.50	1.00	3633731	0.029				
			153.50	154.50	1.00	3633732	0.034				
			154.50	155.54	1.04	3633733	0.022				
			155.54	156.61	1.07	3633734	0.019				
			156.61	157.50	0.89	3633736	0.013				
			157.50	158.50	1.00	3633737	0.023				
			158.50	159.51	1.01	3633738	0.036				
			159.51	160.50	0.99	3633739	0.04				
			160.50	161.55	1.05	3633740	0.017				
			161.55	162.46	0.91	3633741	0.016				
			162.46	163.50	1.04	3633742	0.024				
			163.50	164.51	1.01	3633743	0.022				

Verifying Geologist: _____ **Signature:** _____ **Report Author Initials:** _____

KARUS GOLD

Project: FG
Hole: FG-20-386

From (m)	To (m)	Rock Type & Description	From (m)	To (m)	Length	Sample #	Au Best ppm	Ag Best ppm	Cu ppm	Pb ppm	Zn ppm
			164.51	165.31	0.80	3633745	0.032				
			165.31	166.50	1.19	3633746	0.015				
			166.50	167.40	0.90	3633747	0.014				
			167.40	168.42	1.02	3633748	0.013				
			168.42	169.50	1.08	3633749	0.016				
			169.50	171.00	1.50	3633750	0.016				
			171.00	171.97	0.97	3633751	0.011				
			171.97	173.00	1.03	3633752	0.011				
			173.00	174.00	1.00	3633754	0.008				
			174.00	174.95	0.95	3633755	0.012				
			174.95	176.00	1.05	3633756	0.009				
			176.00	177.00	1.00	3633757	0.014				
			177.00	177.87	0.87	3633758	0.01				
			177.87	179.40	1.53	3633759	0.006				
			179.40	180.40	1.00	3633760	0.006				
			180.40	181.50	1.10	3633761	0.007				
			181.50	182.53	1.03	3633763	0.005				
			182.53	183.50	0.97	3633764	0.015				
			183.50	184.50	1.00	3633765	0.013				
			184.50	185.39	0.89	3633766	0.01				
			185.39	186.48	1.09	3633767	0.017				
			186.48	187.50	1.02	3633768	0.008				
			187.50	188.63	1.13	3633769	-0.0025				
			188.63	189.71	1.08	3633770	-0.0025				
			189.71	190.75	1.04	3633772	0.011				
			190.75	191.77	1.02	3633773	0.008				
			191.77	192.93	1.16	3633774	0.011				

Verifying Geologist: _____ **Signature:** _____ **Report Author Initials:** _____

KARUS GOLD

Project: FG
Hole: FG-20-386

From (m)	To (m)		Rock Type & Description	
205.45	**211.43**	**SIS**	**Interbedded Sandstone/Siltstone**	**f-sand**

Sandstone interbedded with minor SPH. 3% 1-4cm bedding parallel QV Lith minor: sph

<<Min: 205.45 - 211.4 0.5% Pyrite>> py disseminated in sis

<<Min: 211.4 - 225.55 1% Pyrite>> py in blebs throughout and in vein margins

<<Alt: 211.4 - 246 moderate Sericite-Carbonate-Pyrite>> graphitic zone with moderate sericitization, increasing near veins, patchy silicification

<<Alt: 211.4 - 246 strong Graphite>>

<<Vein: 207.9 - 225.55 2% Quartz-Carbonate-Pyrite>> 1-3cm boudinaged QV, minor py on margins

<<Struct: 207.1 - 207.11: bedding>> thin laminations

<<Struct: 207.21 - 207.22: vein>> 2cm QV

<<Struct: 210.26 - 210.27: bedding>> thin laminations

From (m)	To (m)	Length	Sample #	Au Best ppm	Ag Best ppm	Cu ppm	Pb ppm	Zn ppm
192.93	194.00	1.07	3633775	0.01				
194.00	195.00	1.00	3633776	0.011				
195.00	196.00	1.00	3633777	0.008				
196.00	196.99	0.99	3633778	0.007				
196.99	198.00	1.01	3633779	0.012				
198.00	199.00	1.00	3633781	0.009				
199.00	200.00	1.00	3633782	0.008				
200.00	201.00	1.00	3633783	0.013				
201.00	201.95	0.95	3633784	0.007				
201.95	202.97	1.02	3633785	0.005				
202.97	204.06	1.09	3633786	-0.0025				
204.06	205.45	1.39	3633787	0.006				
205.45	206.50	1.05	3633788	-0.0025				
206.50	207.51	1.01	3633790	0.005				
207.51	208.50	0.99	3633791	-0.0025				

Verifying Geologist: _____ **Signature:** _____ **Report Author Initials:** _____

KARUS GOLD

Project: FG
Hole: FG-20-386

From (m)	To (m)	Rock Type & Description	From (m)	To (m)	Length	Sample #	Au Best ppm	Ag Best ppm	Cu ppm	Pb ppm	Zn ppm
			208.50	209.51	1.01	3633792	-0.0025				
			209.51	210.47	0.96	3633793	0.02				
			210.47	211.45	0.98	3633794	-0.0025				
211.43	**225.55**	**SPH Pyritic Black Shale silt** Graphitic SPH, moderate sericitization, 3% 1-4cm bedding parallel QV. Strongly fractures fault zone from 220-222.5 with >1m core loss Lith minor: sis <<Struct: 214.3 - 214.31: primary foliation>> foliation defined by quartz fabric <<Struct: 214.31 - 214.32: bedding>> thin laminations <<Struct: 217.2 - 217.21: bedding>> thin laminations <<Struct: 217.21 - 217.22: primary foliation>> foliation defined by quartz fabric <<Struct: 222.2 - 222.21: bedding>> thin laminations <<Struct: 224.3 - 224.31: primary foliation>> foliation defined by quartz fabric <<Struct: 224.31 - 224.32: bedding>> thin laminations									
			211.45	212.58	1.13	3633795	-0.0025				
			212.58	213.50	0.92	3633796	-0.0025				
			213.50	214.50	1.00	3633797	0.007				
			214.50	215.55	1.05	3633799	0.007				
			215.55	216.64	1.09	3633800	0.008				
			216.64	217.77	1.13	3633801	0.013				
			217.77	219.00	1.23	3633802	0.007				
			219.00	220.00	1.00	3633803	0.008				
			220.00	221.00	1.00	3633804	0.008				
			221.00	222.00	1.00	3633805	0.036				
			222.00	222.93	0.93	3633806	0.006				
			222.93	224.00	1.07	3633808	0.014				
			224.00	225.00	1.00	3633809	0.014				
			225.00	226.00	1.00	3633810	0.01				

Verifying Geologist: _____ **Signature:** _____ **Report Author Initials:** _____

KARUS GOLD

Project: FG
Hole: FG-20-386

From (m)	To (m)	Rock Type & Description		From (m)	To (m)	Length	Sample #	Au Best ppm	Ag Best ppm	Cu ppm	Pb ppm	Zn ppm
225.55	**246.00**	**SPH** **Pyritic Black Shale**	**silt**	226.00	227.14	1.14	3633811	0.013				
Zone of extremely broken graphitic, clay altered SPH with 10% 1-15cm QV. 5-10cm core loss in most runs Lith minor: qvv												
<<Min: 225.55 - 237 2% Pyrite>> py in blebs throughout and in vein margins				227.14	228.00	0.86	3633812	0.01				
<<Min: 237 - 249.9 0.5% Pyrite>> py disseminated in sis,sph				228.00	229.00	1.00	3633813	-0.0025				
<<Vein: 225.55 - 237 10% Quartz-Carbonate-Pyrite>> 1-15cm boundinaged QV, py on margins. Broken zone				229.00	230.00	1.00	3633814	-0.0025				
<<Vein: 237 - 249.9 1% Quartz-Carbonate-Pyrite>> 1-2cm qv				230.00	231.00	1.00	3633815	-0.0025				
<<Struct: 227.4 - 227.41: bedding>> thin laminations				231.00	232.04	1.04	3633817	-0.0025				
<<Struct: 232.7 - 232.71: bedding>> thin laminations				232.04	233.03	0.99	3633818	-0.0025				
<<Struct: 232.71 - 232.72: primary foliation>> crenulation cleavage				233.03	234.00	0.97	3633819	0.005				
<<Struct: 236.8 - 236.81: bedding>> thin laminations				234.00	235.00	1.00	3633820	0.005				
<<Struct: 240.05 - 240.06: bedding>> thin laminations				235.00	236.04	1.04	3633821	-0.0025				
<<Struct: 240.06 - 240.07: primary foliation>> crenulation cleavage				236.04	237.00	0.96	3633822	-0.0025				
<<Struct: 243.4 - 243.41: bedding>> thin laminations				237.00	238.00	1.00	3633823	0.006				
<<Struct: 243.41 - 243.42: primary foliation>> crenulation cleavage				238.00	239.00	1.00	3633824	-0.0025				
				239.00	240.00	1.00	3633826	0.018				
				240.00	241.00	1.00	3633827	-0.0025				
				241.00	242.00	1.00	3633828	0.006				
				242.00	243.00	1.00	3633829	-0.0025				
				243.00	244.04	1.04	3633830	0.007				
				244.04	245.03	0.99	3633831	0.006				
				245.03	246.00	0.97	3633832	0.007				
246.00	**274.50**	**SIS** **Interbedded Sandstone/Siltstone**	**silt**	246.00	247.05	1.05	3633833	-0.0025				
Sandtstone interbedded with siltstone and minor sph. 20cm QV at 252. sericite alteration and pyrite increases near veins and SPH. EOH Lith minor: sph												
<<Min: 249.9 - 254.4 4% Pyrite>> pyrite blebs and stringers in silicified zone and vein margins				247.05	248.26	1.21	3633835	0.007				

Verifying Geologist: _____ **Signature:** _____ **Report Author Initials:** _____

KARUS GOLD

Project: FG
Hole: FG-20-386

From (m)	To (m)	Rock Type & Description	From (m)	To (m)	Length	Sample #	Au Best ppm	Ag Best ppm	Cu ppm	Pb ppm	Zn ppm
		<<Min: 254.4 - 274.5 1% Pyrite>> py disseminated in sis.	248.26	249.06	0.80	3633836	0.008				
		<<Alt: 246 - 254.7 moderate Silica>>	249.06	249.85	0.79	3633837	0.008				
		<<Alt: 246 - 254.7 strong Sericite-Carbonate-Pyrite>> strong sericitization, moderate silicification	249.85	250.74	0.89	3633838	0.01				
		<<Alt: 254.7 - 274.5 weak Sericite-Carbonate-Pyrite>> weak sericitization, patchy silicification	250.74	252.00	1.26	3633839	0.008				
		<<Alt: 254.7 - 274.5 weak Silica>>	252.00	253.00	1.00	3633840	0.016				
		<<Vein: 249.9 - 254.4 7% Quartz-Carbonate-Pyrite>> 1-20cm quartz veins in zone of strong silicification, py disseminated and on margins	253.00	254.10	1.10	3633841	0.009				
		<<Vein: 254.4 - 266 1% Quartz-Carbonate-Pyrite>> 1-2cm qv	254.10	255.00	0.90	3633842	0.01				
		<<Vein: 266 - 274.5 4% Quartz-Carbonate-Pyrite>> 1-10cm boudinaged QV	255.00	255.91	0.91	3633844	0.016				
		<<Struct: 247.1 - 247.11: primary foliation>> crenulation cleavage	255.91	256.85	0.94	3633845	0.019				
		<<Struct: 247.11 - 247.12: bedding>> thin laminations	256.85	258.00	1.15	3633846	0.018				
		<<Struct: 249.7 - 249.71: bedding>> thin laminations	258.00	259.00	1.00	3633847	0.016				
		<<Struct: 249.71 - 249.72: primary foliation>> crenulation cleavage	259.00	260.00	1.00	3633848	0.017				
		<<Struct: 252.27 - 252.28: vein>> lower contact of 20cm qv parallel to s0	260.00	261.00	1.00	3633849	0.014				
		<<Struct: 253.5 - 253.51: bedding>> thin laminations	261.00	262.08	1.08	3633850	0.005				
		<<Struct: 255.2 - 255.21: bedding>> thin laminations	262.08	263.00	0.92	3633851	0.006				
		<<Struct: 258.3 - 258.31: bedding>> thin laminations	263.00	264.00	1.00	3633853	0.014				
		<<Struct: 258.4 - 258.41: primary foliation>> crenulation cleavage	264.00	264.99	0.99	3633854	0.013				
		<<Struct: 261.3 - 261.31: primary foliation>> crenulation cleavage	264.99	266.00	1.01	3633855	0.011				
		<<Struct: 261.31 - 261.32: bedding>> thin laminations	266.00	267.00	1.00	3633856	0.012				
		<<Struct: 265.4 - 265.41: bedding>> thin laminations	267.00	267.92	0.92	3633857	0.011				
		<<Struct: 268.9 - 268.91: primary foliation>> crenulation cleavage	267.92	269.00	1.08	3633858	0.014				
		<<Struct: 268.91 - 268.92: bedding>> thin laminations	269.00	270.00	1.00	3633859	0.014				
		<<Struct: 272.3 - 272.31: bedding>> thin laminations	270.00	271.04	1.04	3633860	0.012				
		<<Struct: 273.8 - 273.81: bedding>> thin laminations	271.04	271.96	0.92	3633862	0.009				
		<<Struct: 274.3 - 274.31: primary foliation>> crenulation cleavage	271.96	273.00	1.04	3633863	0.01				
			273.00	273.88	0.88	3633864	0.01				

Verifying Geologist: _____ **Signature:** _____ **Report Author Initials:** _____

Project: FG
Hole: FG-20-386

From (m)	To (m)	Rock Type & Description	From (m)	To (m)	Length	Sample #	Au Best ppm	Ag Best ppm	Cu ppm	Pb ppm	Zn ppm
			273.88	274.50	0.62	3633865	0.01				

End of Hole @ 274.5

Verifying Geologist: _____ **Signature:** _____ **Report Author Initials:** _____

GeoSpark: Drill Hole Report

KARUS GOLD

Project: FG
Hole: FG-20-387

Prospect:	FG	**Survey Type:**	Compass	**Log Start Date:**		**Hole Diameter:**	HQ3
Projection:	NAD83-Z10	**Survey By:**		**Log End Date:**		**Core Size:**	HQ3
UTM East:	664455	**Azimuth:**	45	**Drill Company:**	Paycore	**Casing Pulled?:**	
UTM North:	5798065	**Dip:**	-50	**Drill Rig:**	rig1	**Casing Depth (m):**	4.5
UTM Elevation (m):	1537	**Length (m):**	433.5	**Drill Started:**	2020-08-30	**Stored?:**	Yes
Local Grid:		**Hole Type:**	DD	**Drill Completed:**	2020-09-10	**Storage Location:**	HF
Local East:		**Operating Company:**	Kore Mining Ltd.	**Logged By:**	Adam Fage	**Report No:**	
Local North:				**Signature:**		**Report Author:**	_____
Local Elevation (m):		**Comments:**					
Claims Title:							
Section:							

Depth (m)	Survey Method	Survey By	Date Surveyed	Dip	Measured Azimuth	Correction Factor	Corrected Azimuth	Mag. Field	Accept Azimuth?	Accept Dip?	Comments
0	Unknown	Adam Fage		-50	45	0	45		☑	☑	
30	Unknown	Paycore	2020-08-31	-48.6	26.6	16.6	43.2	54787	☑	☑	
60	Unknown	Paycore	2020-08-31	-48	26.9	16.6	43.5	54986	☑	☑	
90	Unknown	Paycore	2020-09-01	-47.3	27.3	16.6	43.9	54954	☑	☑	
120	Unknown	Paycore	2020-09-01	-46.9	28	16.6	44.6	55046	☑	☑	
150	Unknown	Paycore	2020-09-01	-46.6	28.2	16.6	44.8	54916	☑	☑	
180	Unknown	Paycore	2020-09-02	-46.2	28.7	16.6	45.3	55075	☑	☑	
210	Unknown	Paycore	2020-09-03	-46	28.9	16.6	45.5	55081	☑	☑	
240	Unknown	Paycore	2020-09-04	-45.5	30.8	16.6	47.4	54663	☑	☑	
270	Unknown	Paycore	2020-09-04	-45.5	30.8	16.6	47.4	55257	☑	☑	

Verifying Geologist: _____ **Signature:** _____

GeoSpark: Drill Hole Report

Project: FG
Hole: FG-20-387

Depth (m)	Survey Method	Survey By	Date Surveyed	Dip	Measured Azimuth	Correction Factor	Corrected Azimuth	Mag. Field	Accept Azimuth?	Accept Dip?	Comments
300	Unknown	Paycore	2020-09-05	-45.3	31.5	16.6	48.1	55103	☑	☑	
330	Unknown	Paycore	2020-09-05	-45.2	31.9	16.6	48.5	55357	☑	☑	
360	Unknown	Paycore	2020-09-06	-45	31.5	16.6	48.1	55006	☑	☑	
390	Unknown	Paycore	2020-09-06	-44.9	33	16.6	49.6	54949	☑	☑	
420	Unknown	Paycore	2020-09-08	-44.7	33.9	16.6	50.5	55101	☑	☑	

Verifying Geologist: _____ **Signature:** _____ **Report Author Initials:** _____

KARUS GOLD

Project: FG
Hole: FG-20-387

From (m)	To (m)		Rock Type & Description	
0.00	**4.90**	**OVB**	**Overburden**	
4.90	**16.28**	**MKP**	**Knotted Phyllite**	**f-sand**
typical mkp, knots <1cm, ank replacing knot edges Lith minor:				
<<Alt: 4.9 - 16.28 strong Porphyroblast (knots)>>				
<<Vein: 4.9 - 16.28 1% Quartz>> rare 1-2cm qv				
<<Struct: 7.1 - 7.11: primary foliation>> foliation defined by quartz fabric				
<<Struct: 7.11 - 7.12: bedding>> thin laminations				
<<Struct: 10.4 - 10.41: primary foliation>> s1=s0? Foliation defined by quartz fabric				
<<Struct: 12.7 - 12.71: bedding>> thin laminations				
16.28	**22.12**	**MKP**	**Knotted Phyllite**	**f-sand**
MKP>SIS>QVV zone. 1-20cm boudinaged qv with Ank>>py-po breccias on margins and internal fractures Lith minor: sis				
<<Min: 16.28 - 22.12 0.5% Pyrite>> ank>>py-po in breccias on vein margins and internal fractures				
<<Alt: 16.28 - 22.12 moderate Silica>>				
<<Alt: 16.28 - 22.12 moderate Sericite-Carbonate-Pyrite>> mod ser,sil in vein interval				
<<Vein: 16.28 - 22.12 7% Quartz-Ankerite>> 2-25cm boudinaged qv with ank>>py-po breccias on margins and insternal fractures				
22.12	**39.56**	**MKP**	**Knotted Phyllite**	**f-sand**
typical mkp, knots <1cm, rare 1-4cm quartz veins, ank replacing knot edges Lith minor:				
<<Alt: 22.12 - 39.56 strong Porphyroblast (knots)>>				
<<Vein: 22.12 - 39.56 1% Quartz>> rare 1-4cm qv				
<<Struct: 22.6 - 22.61: bedding>> might be s1? Thin laminations				
<<Struct: 25 - 25.01: bedding>> thin laminations				
<<Struct: 25.4 - 25.41: bedding>> thin laminations				
<<Struct: 28.7 - 28.71: vein>> 2cm qv				
<<Struct: 28.8 - 28.81: bedding>> thin laminations				

From (m)	To (m)	Length	Sample #	Au Best ppm	Ag Best ppm	Cu ppm	Pb ppm	Zn ppm
4.50	6.00	1.50	B0177099	-0.0025				
6.00	7.50	1.50	B0177100	-0.0025				
7.50	9.00	1.50	B0177101	-0.0025				
9.00	10.50	1.50	B0177102	0.005				
10.50	12.00	1.50	B0177103	-0.0025				
12.00	13.50	1.50	B0177104	-0.0025				
13.50	15.00	1.50	B0177105	-0.0025				
15.00	16.28	1.28	B0177106	-0.0025				
16.28	17.21	0.93	B0177108	-0.0025				
17.21	18.25	1.04	B0177109	-0.0025				
18.25	19.25	1.00	B0177110	-0.0025				
19.25	20.23	0.98	B0177111	0.031				
20.23	21.10	0.87	B0177112	-0.0025				
21.10	22.12	1.02	B0177113	0.005				
22.12	23.50	1.38	B0177114	-0.0025				
23.50	25.00	1.50	B0177115	-0.0025				
25.00	26.50	1.50	B0177117	-0.0025				
26.50	28.00	1.50	B0177118	-0.0025				
28.00	29.50	1.50	B0177119	0.005				
29.50	31.00	1.50	B0177120	0.006				
31.00	32.50	1.50	B0177121	0.006				
32.50	34.00	1.50	B0177122	0.011				
34.00	35.50	1.50	B0177123	0.005				

Verifying Geologist: _____ **Signature:** _____ **Report Author Initials:** _____

KARUS GOLD

Project: FG
Hole: FG-20-387

From (m)	To (m)	Rock Type & Description	From (m)	To (m)	Length	Sample #	Au Best ppm	Ag Best ppm	Cu ppm	Pb ppm	Zn ppm
<<Struct: 32 - 32.01: primary foliation>> foliation defined by quartz fabric			35.50	37.00	1.50	B0177124	0.007				
<<Struct: 38.3 - 38.31: bedding>> thin laminations			37.00	38.42	1.42	B0177126	-0.0025				
			38.42	39.56	1.14	B0177127	-0.0025				
			39.56	40.50	0.94	B0177128	0.008				
39.56	**49.25 MKP**	**Knotted Phyllite** **f-sand**	40.50	41.35	0.85	B0177129	0.013				
Graphitic unit, MKP>SPH>QVV. 1-30cm boudinaged qv with ank>>py-po breccias on margins and internal fractures. Lith minor: sph											
<<Min: 39.56 - 48.89 0.5% Pyrite>> ank>>py-po in breccias on vein margins and internal fractures			41.35	42.36	1.01	B0177130	0.018				
<<Alt: 39.56 - 49.25 moderate Sericite-Carbonate-Pyrite>>			42.36	43.23	0.87	B0177131	0.012				
<<Alt: 39.56 - 49.25 strong Graphite>> graphitic zone, mod ser, patchy sil			43.23	44.38	1.15	B0177132	0.014				
<<Vein: 39.56 - 48.89 12% Quartz-Ankerite>> 1-40cm boudinaged qv with ank>>py-po breccias on margins and internal fractures			44.38	45.24	0.86	B0177133	0.011				
<<Struct: 43.6 - 43.61: primary foliation>> thin laminations			45.24	46.27	1.03	B0177135	0.014				
<<Struct: 49 - 49.01: bedding>> thin laminations			46.27	47.28	1.01	B0177136	0.015				
<<Struct: 49.01 - 49.02: primary foliation>> crenulation cleavage			47.28	48.30	1.02	B0177137	0.019				
			48.30	49.25	0.95	B0177138	0.02				
49.25	**53.11 MKP**	**Knotted Phyllite** **f-sand**	49.25	50.75	1.50	B0177139	0.012				
typical mkp, ank replacing knot margins Lith minor:											
<<Alt: 49.25 - 53.11 strong Porphyroblast (knots)>>			50.75	52.25	1.50	B0177140	0.013				
<<Struct: 50.8 - 50.81: bedding>> thin laminations			52.25	53.40	1.15	B0177141	0.013				
<<Struct: 52.7 - 52.71: bedding>> s1=s0? Thin laminations											
53.11	**58.74 MKP**	**Knotted Phyllite** **f-sand**	53.40	54.00	0.60	B0177142	0.005				
MKP>SIS>QVV zone. 1-15cm boudinaged qv with Ank>>py-po breccias on margins and internal fractures Lith minor: sis											
<<Min: 53.11 - 58.74 0.5% Pyrite>> ank>>py-po in breccias on vein margins and internal fractures			54.00	55.00	1.00	B0177144	-0.0025				
<<Alt: 53.11 - 58.74 weak Silica>>			55.00	55.75	0.75	B0177145	0.025				
<<Alt: 53.11 - 58.74 moderate Sericite-Carbonate-Pyrite>> moderate ser, patchy sil in vein interval			55.75	56.50	0.75	B0177146	0.007				
<<Vein: 53.11 - 58.74 8% Quartz-Ankerite>> 1-15cm boudinaged qv, ank>>py-po bx on margins			56.50	57.25	0.75	B0177147	0.014				

Verifying Geologist: _____ **Signature:** _____ **Report Author Initials:** _____

KARUS GOLD

Project: FG
Hole: FG-20-387

From (m)	To (m)	Rock Type & Description	
58.74	**83.88**	**MKP** **Knotted Phyllite**	**f-sand**

typical mkp. 40cm ank bx qv at 66.35. 57cm QV zone at 69.63.Fault a7 77.9. 45cm qv at 78.25 Lith minor:
<<Min: 70.5 - 78.18 0.5% Pyrite>>
<<Min: 79.64 - 83.88 0.5% Pyrite>> ank,py disseminated in mkp
<<Alt: 58.74 - 66 strong Porphyroblast (knots)>>
<<Alt: 66 - 70.5 weak Sericite-Carbonate-Pyrite>>
<<Alt: 66 - 70.5 strong Porphyroblast (knots)>> weak ser,sil near veins
<<Alt: 70.5 - 77.79 strong Porphyroblast (knots)>>
<<Alt: 77.79 - 78 strong Graphite>> fault
<<Alt: 78 - 79.64 strong Porphyroblast (knots)>> weak ser,sil near veins
<<Alt: 78 - 79.64 weak Sericite-Carbonate-Pyrite>>
<<Alt: 79.64 - 83.88 strong Porphyroblast (knots)>>
<<Vein: 66.1 - 70.5 5% Quartz-Ankerite>> 1-45cm boudinaged QV, ank bx on margins and internal fractures
<<Vein: 70.5 - 78.18 1% Quartz-Carbonate-Pyrite>> rare 1-3cm qv
<<Vein: 78.18 - 79.64 5% Quartz-Ankerite>> 1-35cm qv, ank bx on margins
<<Struct: 59.7 - 59.71: bedding>> thin laminations
<<Struct: 62.6 - 62.61: primary foliation>> foliation defined by quartz fabric
<<Struct: 62.61 - 62.62: bedding>> thin laminations
<<Struct: 65.5 - 65.51: primary foliation>> foliation defined by quartz fabric
<<Struct: 65.6 - 65.61: bedding>> thin laminations
<<Struct: 68.9 - 68.91: bedding>> thin laminations
<<Struct: 72.1 - 72.11: bedding>> s1=s0? Thin laminations
<<Struct: 76.2 - 76.21: bedding>> thin laminations
<<Struct: 79.4 - 79.41: bedding>> thin laminations

From (m)	To (m)	Length	Sample #	Au Best ppm	Ag Best ppm	Cu ppm	Pb ppm	Zn ppm
57.25	58.12	0.87	B0177148	0.006				
58.12	58.74	0.62	B0177149	0.007				
58.74	60.00	1.26	B0177150	0.011				
60.00	61.50	1.50	B0177151	0.016				
61.50	63.00	1.50	B0177153	0.015				
63.00	64.50	1.50	B0177154	0.02				
64.50	66.00	1.50	B0177155	0.019				
66.00	67.00	1.00	B0177156	0.015				
67.00	68.50	1.50	B0177157	0.017				
68.50	69.63	1.13	B0177158	0.014				
69.63	70.50	0.87	B0177159	0.016				
70.50	72.00	1.50	B0177160	0.036				
72.00	73.50	1.50	B0177162	0.018				
73.50	75.00	1.50	B0177163	0.015				
75.00	76.50	1.50	B0177164	0.015				
76.50	77.79	1.29	B0177165	0.02				
77.79	78.62	0.83	B0177166	0.007				
78.62	79.64	1.02	B0177167	0.014				
79.64	81.00	1.36	B0177168	0.017				
81.00	82.50	1.50	B0177169	0.017				
82.50	83.88	1.38	B0177171	0.012				

Verifying Geologist: _____ **Signature:** _____ **Report Author Initials:** _____

KARUS GOLD

Project: FG
Hole: FG-20-387

From (m)	To (m)	Rock Type & Description
		<<Struct: 82.6 - 82.61: bedding>> thin laminations
83.88	**88.41**	**MKP Knotted Phyllite f-sand**
		MKP>QVV>SPH. 5-22cm boudinaged qv with ank>>py-po bx on margins and internal fractures in contact with graphitic unit Lith minor: QVV
		<<Alt: 83.88 - 88.41 strong Graphite>> graphitic zone, mod ser, patchy sil
		<<Alt: 83.88 - 88.41 moderate Sericite-Carbonate-Pyrite>>
		<<Vein: 83.88 - 88.41 45% Quartz-Ankerite>> 5-35cm boudinaged qv w/ ank bx on margins and internal fractures
		<<Struct: 86.6 - 86.61: primary foliation>> foliation defined by quartz fabric
88.41	**109.18**	**MKP Knotted Phyllite f-sand**
		typical mkp. 70cm SPH-QVV zone at 91.64m. Ank bx on vein margins Lith minor:
		<<Alt: 88.41 - 91.63 strong Porphyroblast (knots)>>
		<<Alt: 91.63 - 92.42 strong Graphite>> graphitic zone, mod ser, patchy sil
		<<Alt: 91.63 - 92.42 Sericite-Carbonate-Pyrite>>
		<<Alt: 92.42 - 109.18 strong Porphyroblast (knots)>>
		<<Vein: 91.63 - 92.42 50% Quartz-Ankerite>> 1-8cm boudinaged qv, ank bx on margins
		<<Vein: 92.42 - 109.18 1% Quartz>> rare 1cm qv
		<<Struct: 89.2 - 89.21: bedding>> thin laminations
		<<Struct: 93.1 - 93.11: bedding>> thin laminations
		<<Struct: 96.1 - 96.11: primary foliation>> foliation defined by quartz fabric
		<<Struct: 96.11 - 96.12: bedding>> thin laminations
		<<Struct: 98.7 - 98.71: primary foliation>> foliation defined by quartz fabric

From (m)	To (m)	Length	Sample #	Au Best ppm	Ag Best ppm	Cu ppm	Pb ppm	Zn ppm
83.88	84.88	1.00	B0177172	0.021				
84.88	85.50	0.62	B0177173	0.012				
85.50	86.43	0.93	B0177174	0.006				
86.43	87.45	1.02	B0177175	0.011				
87.45	88.41	0.96	B0177176	-0.0025				
88.41	89.85	1.44	B0177177	0.036				
89.85	91.20	1.35	B0177178	0.016				
91.20	92.42	1.22	B0177180	0.018				
92.42	93.50	1.08	B0177181	0.015				
93.50	95.00	1.50	B0177182	0.014				
95.00	96.50	1.50	B0177183	0.015				
96.50	98.00	1.50	B0177184	0.013				
98.00	99.50	1.50	B0177185	0.01				
99.50	101.00	1.50	B0177186	0.015				
101.00	102.50	1.50	B0177187	0.02				
102.50	104.00	1.50	B0177189	0.016				
104.00	105.50	1.50	B0177190	0.017				
105.50	107.00	1.50	B0177191	0.018				

Verifying Geologist: _____ **Signature:** _____ **Report Author Initials:** _____

KARUS GOLD

Project: FG
Hole: FG-20-387

From (m)	To (m)	Rock Type & Description	From (m)	To (m)	Length	Sample #	Au Best ppm	Ag Best ppm	Cu ppm	Pb ppm	Zn ppm
<<Struct: 102 - 102.01: bedding>> s1=s0? Thin laminations			107.00	108.20	1.20	B0177192	0.014				
<<Struct: 104.9 - 104.91: bedding>> coarser sand layer			108.20	109.18	0.98	B0177193	0.016				
<<Struct: 104.91 - 104.92: primary foliation>> foliation defined by quartz fabric											
<<Struct: 108.2 - 108.21: bedding>> thin laminations											
			109.18	110.12	0.94	B0177194	0.015				
109.18	**117.00 SIS**	**Interbedded Sandstone/Siltstone** **f-sand**	110.12	111.00	0.88	B0177195	-0.0025				
SIS>QVV>MKP. 3-35cm QV with ank>> py-po bx on margins and internal fractures, ~10% of veins (all 2-5cm) contain complete replacement of bx to Po>Py Lith minor: qvv											
<<Min: 109.18 - 112.45 0.5% Pyrrhotite>> ank>>py-po in breccias on vein margins and internal fractures			111.00	111.82	0.82	B0177196	0.01				
<<Min: 113.63 - 116.93 0.5% Pyrrhotite>> ank>>py-po in breccias on vein margins and internal fractures			111.82	112.50	0.68	B0177198	0.012				
<<Min: 116.93 - 119.48 0.5% Pyrrhotite>> ank disseminated in and replacing mkp knot margins, po on vein margins			112.50	113.63	1.13	B0177199	0.015				
<<Alt: 109.18 - 112.45 strong Sericite-Carbonate-Pyrite>>			113.63	114.40	0.77	B0177200	0.008				
<<Alt: 109.18 - 112.45 moderate Graphite>> graphitic zone, str ser, sil			114.40	114.93	0.53	B0177201	0.01				
<<Alt: 112.45 - 113.63 strong Porphyroblast (knots)>>			114.93	115.77	0.84	B0177202	-0.0025				
<<Alt: 113.63 - 117 moderate Graphite>> graphitic zone, str ser, sil			115.77	117.00	1.23	B0177203	0.014				
<<Alt: 113.63 - 117 strong Sericite-Carbonate-Pyrite>>											
<<Vein: 109.18 - 112.45 35% Quartz-Ankerite>> 2-35cm boudinaged qv, ank bx on 90% of margins. Po-py bx on 10% of margins											
<<Vein: 113.63 - 116.93 35% Quartz-Ankerite>> 2-35cm boudinaged qv, ank bx on 90% of margins. Po-py bx on 10% of margins											
<<Vein: 116.93 - 119.48 1% Quartz-Carbonate-Pyrite>> 1-2cm qv											
<<Struct: 112.9 - 112.91: bedding>> thin laminations											
<<Struct: 112.91 - 112.92: primary foliation>> foliation defined by quartz fabric											
117.00	**132.08 MKP**	**Knotted Phyllite** **f-sand**	117.00	118.50	1.50	B0177204	0.013				
mkp with interbedded sis and 3% QVV. A 1-15cm QV every 20-100cm,50% with po>py on margin, 50% with ank>>py-po. Py lenses in sis Lith minor: sis											

Verifying Geologist: _____ **Signature:** _____ **Report Author Initials:** _____

KARUS GOLD

Project: FG
Hole: FG-20-387

From (m)	To (m)	Rock Type & Description
		<<Min: 119.48 - 124.04 0.5% Pyrrhotite>> ank bx with minor po-py on vein margins and internal fractures. Py-po lenses in sis. Cpy noted in vein at 124
		<<Min: 124.04 - 132.08 0.5% Pyrrhotite>> py-po disseminated and in lenses in sis, ank replacing knot margins
		<<Min: 124.04 - 132.08 0.5% Pyrite>> py-po disseminated and in lenses in sis, ank replacing knot margins
		<<Alt: 117 - 119.48 moderate Porphyroblast (knots)>>
		<<Alt: 119.48 - 125 moderate Porphyroblast (knots)>> graphitic, mod ser,sil, primarily near veins
		<<Alt: 119.48 - 125 moderate Sericite-Carbonate-Pyrite>>
		<<Alt: 125 - 132.08 moderate Porphyroblast (knots)>> mod ser in sis
		<<Alt: 125 - 132.08 moderate Sericite-Carbonate-Pyrite>>
		<<Vein: 119.48 - 215 5% Quartz-Ankerite>> 1-15cm boudinaged qv, ank>>po-py on margins
		<<Struct: 118 - 118.01: bedding>> thin laminations
		<<Struct: 121.6 - 121.61: bedding>> thin laminations
		<<Struct: 124.6 - 124.61: primary foliation>> foliation defined by quartz fabric
		<<Struct: 124.61 - 124.62: bedding>> thin laminations
		<<Struct: 127.7 - 127.71: bedding>> thin laminations
		<<Struct: 127.71 - 127.72: primary foliation>> foliation defined by quartz fabric
		<<Struct: 130.7 - 130.71: bedding>> thin laminations
132.08	**133.77**	**QVV >60% quartz veins f-sand**
		QV zone, 60% 5-35cm boudinaged qv with ankerite breccias on margins and internal fractures, rarely replaced by po Lith minor: sis
		<<Min: 132.08 - 133.77 0.5% Pyrrhotite>> ank>>py-po in breccias on vein margins and internal fractures
		<<Alt: 132.08 - 133.77 moderate Graphite>> graphitc adjacent to veining, str ser,sil
		<<Alt: 132.08 - 133.77 strong Sericite-Carbonate-Pyrite>>
		<<Vein: 132.08 - 133.77 80% Quartz-Ankerite>> 5-35cm boudinaged qv, ank>po-py on margins and internal fractures

From (m)	To (m)	Length	Sample #	Au Best ppm	Ag Best ppm	Cu ppm	Pb ppm	Zn ppm
118.50	119.48	0.98	B0177205	0.007				
119.48	120.33	0.85	B0177207	0.011				
120.33	121.08	0.75	B0177248	-0.0025				
121.08	122.00	0.92	B0177208	0.007				
122.00	123.32	1.32	B0177209	0.009				
123.32	124.07	0.75	B0177210	0.01				
124.07	125.00	0.93	B0177211	0.007				
125.00	126.00	1.00	B0177212	0.006				
126.00	127.50	1.50	B0177213	0.008				
127.50	129.00	1.50	B0177214	0.011				
129.00	130.50	1.50	B0177216	0.013				
130.50	132.00	1.50	B0177217	0.009				
132.00	132.81	0.81	B0177218	0.006				
132.81	133.77	0.96	B0177219	0.009				
133.77	135.00	1.23	B0177220	0.006				

Verifying Geologist: _____ **Signature:** _____ **Report Author Initials:** _____

KARUS GOLD

Project: FG
Hole: FG-20-387

From (m)	To (m)	Rock Type & Description	From (m)	To (m)	Length	Sample #	Au Best ppm	Ag Best ppm	Cu ppm	Pb ppm	Zn ppm
133.77	**140.46**	**SIS Interbedded Sandstone/Siltstone f-sand**	135.00	136.00	1.00	B0177221	0.02				
sandstone interbedded with minor mkp, <1cm anastomosing qv throughout. Lenses and layers of py occur throughout Lith minor: mkp											
<<Min: 133.77 - 137.4 1% Pyrite>> py disseminated in sis			136.00	137.00	1.00	B0177222	0.014				
<<Min: 137.4 - 140.46 1.5% Pyrite>> py clots and lenses in sis			137.00	138.00	1.00	B0177223	0.013				
<<Alt: 133.77 - 140.46 moderate Silica>>			138.00	139.25	1.25	B0177225	0.007				
<<Alt: 133.77 - 140.46 moderate Sericite-Carbonate-Pyrite>> mod sil,ser in sis. Patchy graphitic zones			139.25	140.46	1.21	B0177226	-0.0025				
<<Vein: 133.77 - 140.46 1% Quartz>> rare 1-3cm qv											
<<Struct: 134.1 - 134.11: bedding>> thin laminations											
<<Struct: 137.8 - 137.81: bedding>> thin laminations											
<<Struct: 140.1 - 140.11: bedding>> thin laminations											
			140.46	141.00	0.54	B0177227	0.024				
140.46	**150.98**	**SIS Interbedded Sandstone/Siltstone f-sand**	141.00	142.00	1.00	B0177228	0.008				
mkp>sis>QVV. QV zone 7% 1-13cm boudinaged qv with ank>>po-py bx on margins. Broken zone (fault?) from 147.6-148. graphitic near veins Lith minor: mkp											
<<Min: 140.46 - 144.79 0.5% Pyrrhotite>> ank>>py-po in breccias on vein margins and internal fractures			142.00	142.89	0.89	B0177229	0.011				
<<Min: 144.79 - 147.58 0.5% Pyrite>> minor disseminated py			142.89	143.81	0.92	B0177230	0.007				
<<Min: 147.58 - 150.98 0.5% Pyrrhotite>> ank>>py-po in breccias on vein margins and internal fractures			143.81	144.79	0.98	B0177231	0.013				
<<Alt: 140.46 - 147.58 moderate Silica>>			144.79	145.85	1.06	B0177232	0.006				
<<Alt: 140.46 - 147.58 moderate Sericite-Carbonate-Pyrite>> sil,ser, gr increasing adjacent to veining			145.85	146.79	0.94	B0177234	0.008				
<<Alt: 147.58 - 148.5 strong Graphite>> broken, graphitic zone, fault?			146.79	147.58	0.79	B0177235	0.007				
<<Alt: 148.5 - 164.72 moderate Silica>>			147.58	148.50	0.92	B0177236	0.006				
<<Alt: 148.5 - 164.72 moderate Sericite-Carbonate-Pyrite>> mod-strong sil,ser,gr, increasing adjacent to veins			148.50	149.28	0.78	B0177237	-0.0025				
<<Vein: 140.46 - 144.79 6% Quartz-Ankerite>> 1-5cm boudinaged and anastamosing qv. Ank>py-po on boudin margins			149.28	150.04	0.76	B0177238	0.017				
<<Vein: 146.79 - 150.98 25% Quartz-Ankerite>> 1-14cm boudinaged qv, ank-py-po on margins			150.04	150.98	0.94	B0177239	0.02				

Verifying Geologist: _____ **Signature:** _____ **Report Author Initials:** _____

KARUS GOLD

Project: FG
Hole: FG-20-387

From (m)	To (m)	Rock Type & Description		From (m)	To (m)	Length	Sample #	Au Best ppm	Ag Best ppm	Cu ppm	Pb ppm	Zn ppm
<<Struct: 143.9 - 143.91: primary foliation>> s0? Thin quartz laminations												
<<Struct: 147.2 - 147.21: bedding>> s0? or s1? Thin quartz laminations												
150.98	**164.72**	**MKP** **Knotted Phyllite**	**f-sand**									
typical mkp with 4% boudinaged 2-10cm qv, ank>>py-po on margins. Graphitic near veins Lith minor: qvv												
<<Min: 150.98 - 164.72 0.5% Pyrrhotite>> ank bx on vein margins, 10% of veins have po>ank bx												
<<Vein: 150.98 - 164.72 3% Quartz-Ankerite>> 1-5cm boudinaged qv, ank>>py-po on margins												
<<Struct: 151.3 - 151.31: bedding>> thin laminations												
<<Struct: 154.6 - 154.61: primary foliation>> foliation defined by quartz fabric												
<<Struct: 154.61 - 154.62: bedding>> thin laminations												
<<Struct: 156.8 - 156.81: bedding>> thin laminations												
<<Struct: 156.81 - 156.82: primary foliation>> foliation defined by quartz fabric												
<<Struct: 159.3 - 159.31: bedding>> thin laminations												
<<Struct: 159.31 - 159.32: primary foliation>> foliation defined by quartz fabric												
<<Struct: 164.3 - 164.31: primary foliation>> foliation defined by quartz fabric												
				150.98	152.00	1.02	B0177240	0.008				
				152.00	153.00	1.00	B0177241	0.01				
				153.00	154.00	1.00	B0177243	0.011				
				154.00	155.31	1.31	B0177244	0.008				
				155.31	156.15	0.84	B0177245	0.008				
				156.15	157.19	1.04	B0177246	0.007				
				157.19	158.20	1.01	B0177247	0.007				
				158.20	159.20	1.00	B0177249	0.006				
				159.20	160.20	1.00	B0177250	0.007				
				160.20	161.20	1.00	B0177252	0.007				
				161.20	162.20	1.00	B0177253	0.009				
				162.20	163.30	1.10	B0177254	0.008				
				163.30	163.95	0.65	B0177255	0.017				

Verifying Geologist: _____ **Signature:** _____ **Report Author Initials:** _____

KARUS GOLD

Project: FG
Hole: FG-20-387

From (m)	To (m)	Rock Type & Description	
164.72	**169.10**	**MKP** **Knotted Phyllite**	**f-sand**
typical mkp, rare qtz stringers Lith minor:			
<<Alt: 164.72 - 169.1 strong Porphyroblast (knots)>>			
<<Struct: 166 - 166.01: primary foliation>> foliation defined by quartz fabric			
169.10	**173.78**	**MKP** **Knotted Phyllite**	**f-sand**
QV zone, 25% 1- 50cm qv, ank >>po-py on margins and internal fractures. Graphitic near veins Lith minor: qvv			
<<Min: 169.1 - 174.8 0.5% Pyrite>>			
<<Alt: 169.1 - 174.8 moderate Silica>>			
<<Alt: 169.1 - 174.8 moderate Sericite-Carbonate-Pyrite>> mod-strong sil,ser,gr, increasing adjacent to veins			
<<Vein: 169.1 - 174.8 25% Quartz-Ankerite>> 1-50cm boudinaged qv, ank>>py-po on margins			
<<Struct: 169.4 - 169.41: bedding>> thin laminations			
<<Struct: 173 - 173.01: bedding>> thin laminations			
173.78	**180.97**	**MKP** **Knotted Phyllite**	**f-sand**
typical mkp, rare 1-5cm qv Lith minor:			
<<Alt: 174.8 - 179.25 strong Porphyroblast (knots)>>			
<<Alt: 179.25 - 185.5 weak Sericite-Carbonate-Pyrite>> wk-str sil,se, increasing near veins			
<<Alt: 179.25 - 185.5 weak Silica>>			
<<Vein: 179.4 - 185.5 3% Quartz-Ankerite>> 1-5cm boudinaged qv, ank>>py-po on margins			
<<Struct: 175.7 - 175.71: bedding>> thin laminations			
<<Struct: 178.8 - 178.81: bedding>> thin laminations			

From (m)	To (m)	Length	Sample #	Au Best ppm	Ag Best ppm	Cu ppm	Pb ppm	Zn ppm
163.95	164.70	0.75	B0177256	0.011				
164.70	166.20	1.50	B0177257	0.009				
166.20	167.70	1.50	B0177258	0.009				
167.70	169.10	1.40	B0177259	0.009				
169.10	170.10	1.00	B0177261	0.006				
170.10	171.10	1.00	B0177262	-0.0025				
171.10	172.10	1.00	B0177263	0.005				
172.10	173.10	1.00	B0177264	0.008				
173.10	174.10	1.00	B0177265	0.006				
174.10	175.10	1.00	B0177266	0.01				
175.10	176.60	1.50	B0177267	0.009				
176.60	178.10	1.50	B0177268	0.007				
178.10	179.10	1.00	B0177270	0.007				

Verifying Geologist: _____ **Signature:** _____ **Report Author Initials:** _____

KARUS GOLD

Project: FG
Hole: FG-20-387

From (m)	To (m)	Rock Type & Description
180.97	**215.52**	**MKP** **Knotted Phyllite** **f-sand**
broad zone of <5% overall quartz veining with 30-150cm between veins. Veins are boudinaged or anastamosing and contain ank>py-po bx margins, varying amounts of py-po Lith minor: qvv		
<<Min: 185.5 - 190.2 1% Pyrite>>		
<<Min: 190.2 - 199.9 0.5% Pyrite>>		
<<Min: 199.9 - 206.23 1.5% Pyrite>>		
<<Min: 206.23 - 211.52 0.5% Pyrite>> ank replacing knot margins, ank>py-po bx on vein margins		
<<Min: 211.52 - 219.94 0.5% Pyrite>> ank replacing knot margins, rare py lenses in sis		
<<Alt: 185.5 - 191.65 moderate Silica>>		
<<Alt: 185.5 - 191.65 moderate Sericite-Carbonate-Pyrite>> mod-strong sil,ser,gr, increasing adjacent to veins		
<<Alt: 191.65 - 199.95 weak Silica>>		
<<Alt: 191.65 - 199.95 weak Sericite-Carbonate-Pyrite>> wk-str sil,ser,gr increasing near veins		
<<Alt: 199.95 - 206.9 moderate Silica>>		
<<Alt: 199.95 - 206.9 moderate Sericite-Carbonate-Pyrite>> mod-strong sil,ser,gr, increasing adjacent to veins		
<<Alt: 206.9 - 211.52 weak Sericite-Carbonate-Pyrite>> wk sil,ser,gr increasing near veins		
<<Alt: 211.52 - 220.02 weak Sericite-Carbonate-Pyrite>> patchy ser in sis, pbl in mkp		
<<Alt: 211.52 - 220.02 moderate Porphyroblast (knots)>>		
<<Vein: 185.5 - 190.2 10% Quartz-Ankerite>> 1-20cm boudinaged qv, ank-po-py on margins		
<<Vein: 190.2 - 206.22 4% Quartz-Ankerite>> 1-15cm boudinaged qv, ank>>py-po on margins		
<<Vein: 206.22 - 211.31 1% Quartz-Ankerite>> 1-5cm boudinaged qv, ank>py-po on margins		
<<Struct: 181.7 - 181.71: primary foliation>> foliation defined by quartz fabric		
<<Struct: 181.71 - 181.72: bedding>> thin laminations		
<<Struct: 185 - 185.01: bedding>> thin laminations		
<<Struct: 187.4 - 187.41: bedding>> thin laminations		
<<Struct: 192.3 - 192.31: bedding>> thin laminations		

From (m)	To (m)	Length	Sample #	Au Best ppm	Ag Best ppm	Cu ppm	Pb ppm	Zn ppm
179.10	180.10	1.00	B0177271	0.009				
180.10	181.10	1.00	B0177272	0.008				
181.10	182.10	1.00	B0177273	0.006				
182.10	183.10	1.00	B0177274	0.011				
183.10	184.10	1.00	B0177275	-0.0025				
184.10	185.10	1.00	B0177276	0.013				
185.10	186.10	1.00	B0177277	0.016				
186.10	187.10	1.00	B0177279	0.017				
187.10	188.10	1.00	B0177280	0.011				
188.10	189.10	1.00	B0177281	0.032				
189.10	190.10	1.00	B0177282	0.01				
190.10	191.10	1.00	B0177283	0.012				
191.10	192.10	1.00	B0177284	0.035				
192.10	193.60	1.50	B0177285	0.009				
193.60	195.00	1.40	B0177286	0.006				
195.00	196.00	1.00	B0177288	0.01				
196.00	197.00	1.00	B0177289	0.01				
197.00	198.00	1.00	B0177290	0.011				
198.00	199.00	1.00	B0177291	0.01				
199.00	199.90	0.90	B0177292	0.014				
199.90	200.50	0.60	B0177293	0.009				
200.50	201.50	1.00	B0177294	0.01				
201.50	202.50	1.00	B0177295	0.007				
202.50	203.50	1.00	B0177297	0.006				
203.50	204.50	1.00	B0177298	0.018				

Verifying Geologist: _____ **Signature:** _____ **Report Author Initials:** _____

KARUS GOLD

Project: FG
Hole: FG-20-387

From (m)	To (m)		Rock Type & Description	
<<Struct: 194.9 - 194.91: bedding>> thin laminations				
<<Struct: 197.6 - 197.61: bedding>> thin laminations				
<<Struct: 200.9 - 200.91: bedding>> thin laminations				
<<Struct: 200.91 - 200.92: primary foliation>> foliation defined by quartz fabric				
<<Struct: 204.8 - 204.81: bedding>> thin laminations				
<<Struct: 208.6 - 208.61: bedding>> thin laminations				
<<Struct: 212 - 212.01: bedding>> thin laminations				
<<Struct: 214.8 - 214.81: bedding>> thin laminations				
215.52	**219.06**	**SIS**	**Interbedded Sandstone/Siltstone**	**silt**
silty-sandstone interbedded with minor mkp, minor graphitic beds Lith minor: mkp				
219.06	**232.39**	**MKP**	**Knotted Phyllite**	**f-sand**
typical mkp , <1cm knots. 1-7cm qv with ank-py-po bx margin every 20-200cm Lith minor:				
<<Min: 219.94 - 220.82 0.5% Pyrite>> ank replacing knot margins, ank>py-po bx on vein margins				
<<Min: 225 - 232.39 0.5% Pyrite>>				
<<Alt: 220.02 - 220.31 weak Sericite-Carbonate-Pyrite>> wk sil,ser,gr increasing near veins				
<<Alt: 220.31 - 225 strong Porphyroblast (knots)>>				
<<Alt: 225 - 232.39 weak Sericite-Carbonate-Pyrite>> wk ser,sil,gr, increasing near veins				
<<Alt: 225 - 232.39 weak Silica>>				
<<Vein: 219.93 - 220.82 3% Quartz-Ankerite>> 1-5cm boudinaged qv, ank-po-py bx on margins				
<<Vein: 225 - 232.39 1% Quartz-Ankerite>> 1-5cm boudinaged qv, ank-po-py bx on margins				
<<Struct: 220.8 - 220.81: bedding>> thin laminations				
<<Struct: 224 - 224.01: bedding>> thin laminations				

From (m)	To (m)	Length	Sample #	Au Best ppm	Ag Best ppm	Cu ppm	Pb ppm	Zn ppm
204.50	205.50	1.00	B0177299	0.006				
205.50	206.50	1.00	B0177300	0.051				
206.50	207.50	1.00	B0177301	0.021				
207.50	208.50	1.00	B0177302	-0.0025				
208.50	209.50	1.00	B0177303	0.007				
209.50	210.50	1.00	B0177304	0.007				
210.50	211.50	1.00	B0177306	-0.0025				
211.50	213.00	1.50	B0177307	-0.0025				
213.00	214.50	1.50	B0177308	0.021				
214.50	216.00	1.50	B0177309	-0.0025				
216.00	217.50	1.50	B0177310	-0.0025				
217.50	219.00	1.50	B0177311	-0.0025				
219.00	219.90	0.90	B0177312	-0.0025				

Verifying Geologist: _____ **Signature:** _____ **Report Author Initials:** _____

KARUS GOLD

Project: FG
Hole: FG-20-387

From (m)	To (m)	Rock Type & Description
		<<Struct: 225.8 - 225.81: bedding>> thin laminations
		<<Struct: 229.1 - 229.11: bedding>> thin laminations
		<<Struct: 230.2 - 230.21: primary foliation>> foliation defined by quartz fabric
232.39	**237.40**	**MKP** **Knotted Phyllite**
		mod QV zone, typical mkp with 7% 1-15cm qv, ank-py-po bx on margins, graphitic adjacent to veins Lith minor: qvv
		<<Min: 232.39 - 235.56 1% Pyrite>> ank replacing knot margins, ank>py-po bx on vein margins and internal fractures
		<<Alt: 232.39 - 237.4 moderate Sericite-Carbonate-Pyrite>> mod - str sil,ser,gr, increasing near veins
		<<Alt: 232.39 - 237.4 moderate Silica>>
		<<Vein: 232.39 - 235.56 10% Quartz-Ankerite>> 1-15cm boudinaged qv, anl>py>po on margins
		<<Vein: 235.56 - 243.1 1% Quartz>> rare 1cm anastamosing qv
		<<Struct: 234 - 234.01: bedding>> thin laminations

From (m)	To (m)	Length	Sample #	Au Best ppm	Ag Best ppm	Cu ppm	Pb ppm	Zn ppm
219.90	220.90	1.00	B0177313	0.009				
220.90	222.40	1.50	B0177315	0.01				
222.40	223.90	1.50	B0177316	0.008				
223.90	225.00	1.10	B0177317	0.008				
225.00	226.00	1.00	B0177318	0.01				
226.00	227.00	1.00	B0177319	0.008				
227.00	228.00	1.00	B0177320	0.007				
228.00	229.00	1.00	B0177321	0.006				
229.00	230.00	1.00	B0177322	0.006				
230.00	231.00	1.00	B0177324	0.009				
231.00	232.00	1.00	B0177325	0.012				
232.00	233.00	1.00	B0177326	0.108				
233.00	234.00	1.00	B0177327	0.007				
234.00	235.00	1.00	B0177328	0.024				
235.00	236.00	1.00	B0177329	0.013				
236.00	237.00	1.00	B0177330	0.014				

Verifying Geologist: _____ **Signature:** _____ **Report Author Initials:** _____

KARUS GOLD

Project: FG
Hole: FG-20-387

From (m)	To (m)	Rock Type & Description		From (m)	To (m)	Length	Sample #	Au Best ppm	Ag Best ppm	Cu ppm	Pb ppm	Zn ppm
				237.00	238.00	1.00	B0177331	0.021				
237.40	**243.10**	**MKP Knotted Phyllite**	**f-sand**									
typical mkp,0.5-1cm knots. Rare 1cm anastamosing qv. Lith minor:												
<<Alt: 237.4 - 243.1 strong Porphyroblast (knots)>>												
<<Struct: 237.75 - 237.76: bedding>> thin laminations												
<<Struct: 239.9 - 239.91: primary foliation>> foliation defined by quartz fabric												
<<Struct: 239.91 - 239.92: bedding>> thin laminations												
<<Struct: 242.9 - 242.91: bedding>> thin laminations												
				238.00	239.00	1.00	B0177333	0.005				
				239.00	240.50	1.50	B0177334	0.006				
				240.50	242.00	1.50	B0177335	0.01				
				242.00	243.10	1.10	B0177336	0.007				
				243.10	244.10	1.00	B0177337	0.006				
243.10	**244.15**	**MKP Knotted Phyllite**	**f-sand**	244.10	245.00	0.90	B0177338	0.01				
QV zone, mkp with 15% 1-12cm QV, ank>>py-po bx on margins. Graphitic near veins Lith minor: qvv												
<<Min: 243.1 - 244.15 0.5% Pyrite>>												
<<Alt: 243.1 - 244.15 moderate Graphite>>												
<<Alt: 243.1 - 244.15 moderate Sericite-Carbonate-Pyrite>> mod ser,sil,gr adjacent to veins												
<<Vein: 243.1 - 244.15 15% Quartz-Ankerite>> 1-12cm QV, ank>>py-po bx on margins												
244.15	**247.35**	**MKP Knotted Phyllite**	**f-sand**									
typical mkp, 0.5-1cm knots, rare 1-2cm boudinaged qv Lith minor:												
<<Min: 244.15 - 247.35 0.5% Pyrite>> tr dis py												
<<Alt: 244.15 - 247.35 strong Porphyroblast (knots)>>												
<<Vein: 244.15 - 247.35 1% Quartz>> rare 1-2cm boudinaged qv												
				245.00	246.50	1.50	B0177339	0.007				
				246.50	247.36	0.86	B0177340	0.005				

Verifying Geologist: _____ **Signature:** _____ **Report Author Initials:** _____

KARUS GOLD

Project: FG
Hole: FG-20-387

From (m)	To (m)	Rock Type & Description		From (m)	To (m)	Length	Sample #	Au Best ppm	Ag Best ppm	Cu ppm	Pb ppm	Zn ppm
247.35	**248.91**	**MKP Knotted Phyllite**	**f-sand**	247.36	248.36	1.00	B0177342	0.017				
QV zone, mkp with 25% 1-14cm QV, ank>>py-po bx on margins. Graphitic adjaent to veins Lith minor: QVV												
<<Min: 247.35 - 248.91 0.5% Pyrite>> ank>>py-po in breccias on vein margins, minor dis py				248.36	248.90	0.54	B0177343	-0.0025				
<<Alt: 247.35 - 248.91 moderate Graphite>>				248.90	250.40	1.50	B0177344	0.007				
<<Alt: 247.35 - 248.91 moderate Sericite-Carbonate-Pyrite>> mod ser,sil,gr adjacent to veins												
<<Vein: 247.35 - 248.91 25% Quartz-Ankerite>> 1-14cm QV, ank>>py-po bx on margins												
<<Struct: 247.8 - 247.81: bedding>> thin laminations												
248.91	**254.85**	**MKP Knotted Phyllite**	**f-sand**	250.40	251.90	1.50	B0177345	0.008				
typical mkp, 0.5-1cm knots, rar 1-5cm boudinaged qv Lith minor:												
<<Min: 248.91 - 254.85 0.5% Pyrite>> tr dis py				251.90	253.00	1.10	B0177346	-0.0025				
<<Alt: 248.91 - 254.85 strong Porphyroblast (knots)>>				253.00	254.00	1.00	B0177347	0.005				
<<Vein: 248.91 - 254.85 1% Quartz>> rare 1-5cm boudinaged qv				254.00	255.00	1.00	B0177348	0.011				
<<Struct: 249.3 - 249.31: bedding>> thin laminations												
<<Struct: 254.3 - 254.31: bedding>> thin laminations												
<<Struct: 254.31 - 254.32: primary foliation>> foliation defined by quartz fabric												
<<Struct: 254.7 - 254.71: bedding>> thin laminations												
<<Struct: 254.71 - 254.72: primary foliation>> foliation defined by quartz fabric												
254.85	**262.86**	**MKP Knotted Phyllite**	**f-sand**	255.00	256.00	1.00	B0177349	0.015				
QV zone. Mkp with 7% 1-22cm qv, Ank-po-py bx on margins and internal fractures, graphitic adjacent to veins Lith minor: qvv												
<<Min: 254.85 - 262.86 1.5% Pyrrhotite>> ank-po-py bx on vein margins and internal fractures, minor dis py in host				256.00	257.00	1.00	B0177351	0.067				
<<Alt: 254.85 - 262.86 strong Graphite>>				257.00	258.00	1.00	B0177352	0.079				
<<Alt: 254.85 - 262.86 strong Sericite-Carbonate-Pyrite>> mod-strong sil,ser,gr, increasing adjacent to and up to 60cm from veins				258.00	259.00	1.00	B0177353	0.087				
<<Vein: 254.85 - 262.86 7% Quartz-Ankerite>> 1-22cm qv, Ank-po-py bx on margins and internal fractures				259.00	260.00	1.00	B0177354	0.079				
<<Struct: 256.7 - 256.71: bedding>> thin laminations				260.00	261.00	1.00	B0177355	0.033				
<<Struct: 261.06 - 261.07: primary foliation>> qtz stringer				261.00	261.55	0.55	B0177356	0.243				

Verifying Geologist: _____ **Signature:** _____ **Report Author Initials:** _____

KARUS GOLD

Project: FG
Hole: FG-20-387

From (m)	To (m)	Rock Type & Description
		<<Struct: 261.1 - 261.11: bedding>> thin laminations
		<<Struct: 262.24 - 262.25: vein>> lower contact of 32cm qv
262.86	**310.30 MKP**	**Knotted Phyllite** **f-sand**
		typical mkp, 0.5-1cm knots. Graphitic-limestone zone from 278.95-279.37. zone of 15% 1-5cm boudinaged QV from 283.07-284.5. 14cm qv at 289. graphitic-limestone zone from 292.7-293 (fault at 292.85). Lower contact grading from mkp to sis with 4% 1-5cm boud
		<<Min: 262.86 - 280 0.5% Pyrite>> tr dis py
		<<Min: 283.08 - 284.42 0.5% Pyrite>> ank-po-py bx on vein margins and internal fractures, minor dis py in host
		<<Min: 284.42 - 304.98 0.5% Pyrite>> patchy replacement of knot margins by ank, tr dis py
		<<Min: 304.98 - 310.7 0.5% Pyrite>> ank-po-py bx on vein margins, minor dis py in host
		<<Alt: 262.86 - 278.95 strong Porphyroblast (knots)>>
		<<Alt: 278.95 - 279.37 strong Graphite>> graphitic zone
		<<Alt: 279.37 - 292.7 weak Graphite>>
		<<Alt: 279.37 - 292.7 strong Porphyroblast (knots)>> patchy gr. Ser,sil increasing near veins
		<<Alt: 292.7 - 293 Graphite>> graphitic zone
		<<Alt: 293 - 305 strong Porphyroblast (knots)>> patchy gr. Ser,sil increasing near veins
		<<Alt: 293 - 305 weak Graphite>>
		<<Alt: 305 - 321.65 weak Silica>>
		<<Alt: 305 - 321.65 weak Sericite-Carbonate-Pyrite>> weak-mod sil,ser,gr increasing near veins
		<<Vein: 283.07 - 284.4 15% Quartz-Ankerite>> 1-5cm boudinaged qv, ank-po-py bx on margins
		<<Vein: 284.4 - 304.98 1% Quartz-Carbonate-Pyrite>> rare 1-13cm qv
		<<Vein: 304.98 - 312 4% Quartz-Ankerite>> 1-23cm boudinaged qv, ank-po-py bx on margins and internal fractures, 23cm vein at 310.7 is >50% bx
		<<Struct: 265.5 - 265.51: bedding>> thin laminations
		<<Struct: 268.4 - 268.41: bedding>> thin laminations
		<<Struct: 272.1 - 272.11: bedding>> thin laminations
		<<Struct: 274.55 - 274.56: bedding>> thin laminations

From (m)	To (m)	Length	Sample #	Au Best ppm	Ag Best ppm	Cu ppm	Pb ppm	Zn ppm
261.55	262.25	0.70	B0177357	1.393				
262.25	262.75	0.50	B0177358	1.155				
262.75	264.25	1.50	B0177360	0.051				

Verifying Geologist: _____ **Signature:** _____ **Report Author Initials:** _____

KARUS GOLD

Project: FG
Hole: FG-20-387

From (m)	To (m)	Rock Type & Description
		<<Struct: 279.4 - 279.41: bedding>> thin laminations
		<<Struct: 282.4 - 282.41: bedding>> thin laminations
		<<Struct: 285.7 - 285.71: bedding>> thin laminations
		<<Struct: 288.7 - 288.71: bedding>> thin laminations
		<<Struct: 291.7 - 291.71: bedding>> thin laminations
		<<Struct: 295 - 295.01: bedding>> thin laminations
		<<Struct: 298.1 - 298.11: bedding>> thin laminations
		<<Struct: 300.9 - 300.91: bedding>> thin laminations
		<<Struct: 303.5 - 303.51: bedding>> thin laminations
		<<Struct: 306.3 - 306.31: bedding>> thin laminations
		<<Struct: 309.1 - 309.11: bedding>> thin laminations
		<<Struct: 309.11 - 309.12: primary foliation>> thin laminations

From (m)	To (m)	Length	Sample #	Au Best ppm	Ag Best ppm	Cu ppm	Pb ppm	Zn ppm
264.25	265.75	1.50	B0177361	0.01				
265.75	267.25	1.50	B0177362	0.008				
267.25	268.75	1.50	B0177363	0.007				
268.75	270.25	1.50	B0177364	0.007				
270.25	271.75	1.50	B0177365	0.006				
271.75	273.25	1.50	B0177366	0.007				
273.25	274.75	1.50	B0177367	0.127				
274.75	276.25	1.50	B0177369	0.008				
276.25	277.75	1.50	B0177370	0.007				
277.75	279.25	1.50	B0177371	0.029				
279.25	280.50	1.25	B0177372	0.018				
280.50	281.50	1.00	B0177373	0.006				
281.50	282.50	1.00	B0177374	0.008				
282.50	283.50	1.00	B0177375	-0.0025				
283.50	284.50	1.00	B0177376	0.015				

Verifying Geologist: _____ **Signature:** _____ **Report Author Initials:** _____

KARUS GOLD

Project: FG
Hole: FG-20-387

From (m)	To (m)	Rock Type & Description	From (m)	To (m)	Length	Sample #	Au Best ppm	Ag Best ppm	Cu ppm	Pb ppm	Zn ppm
			284.50	286.00	1.50	B0177378	0.013				
			286.00	287.50	1.50	B0177379	0.082				
			287.50	289.00	1.50	B0177380	1.101				
			289.00	289.50	0.50	B0177381	11.3				
			289.50	291.00	1.50	B0177382	0.248				
			291.00	292.50	1.50	B0177383	0.115				
			292.50	294.00	1.50	B0177384	0.443				
			294.00	294.50	0.50	B0177385	0.111				
			294.50	296.00	1.50	B0177387	0.065				
			296.00	297.50	1.50	B0177388	0.12				
			297.50	299.00	1.50	B0177389	0.023				
			299.00	300.50	1.50	B0177390	0.006				
			300.50	302.00	1.50	B0177391	0.173				
			302.00	303.50	1.50	B0177392	0.049				
			303.50	305.00	1.50	B0177393	0.019				
			305.00	306.00	1.00	B0177394	0.052				
			306.00	307.00	1.00	B0177396	0.186				
			307.00	308.00	1.00	B0177397	0.062				
			308.00	309.00	1.00	B0177398	0.131				
			309.00	310.30	1.30	B0177399	0.281				
310.30	**339.06**	**SIS** **Interbedded Sandstone/Siltstone** **f-sand**									

interbedded sis and mkp. 23cm ank-po-py bx qv at 310.7. QV zone w/ 5% 2-28cm boudinaged qv , ank>>po-py bx on margins & str-int ser-sil at 321.65-330.95. 10cm qv at 336.05. 5cm qv at 336.8. 20cm qv w/ rubbly lower contact at 337.3
Lith minor: mkp

<<Min: 310.7 - 311.72 2% Pyrrhotite>> ank-py-po bx on vein margins and internal fractures

<<Min: 310.7 - 311.72 1.5% Pyrite>> ank-py-po bx on vein margins and internal fractures

<<Min: 311.72 - 313.15 0.5% Pyrite>> tr dis py

Verifying Geologist: _____ **Signature:** _____ **Report Author Initials:** _____

KARUS GOLD

Project: FG
Hole: FG-20-387

From (m)	To (m)	Rock Type & Description
		<<Min: 313.15 - 321.65 0.5% Pyrite>> tr dis py, ank bx on vein margins
		<<Min: 321.65 - 329.8 0.5% Pyrite>> tr dis py, ank bx on vein margins
		<<Min: 329.8 - 329.99 3% Pyrite>> py-po-ank bx on qv
		<<Min: 329.99 - 339.06 0.5% Pyrite>> tr dis py, ank bx on vein margins
		<<Alt: 321.65 - 330.95 strong Sericite-Carbonate-Pyrite>> str-int ser,sil in vein zones
		<<Alt: 330.95 - 339.06 weak Sericite-Carbonate-Pyrite>> patchy wk ser
		<<Alt: 330.95 - 339.06 moderate Porphyroblast (knots)>>
		<<Vein: 312 - 321.65 1% Quartz>> rare 1-2cm qv
		<<Vein: 321.65 - 329.95 10% Quartz-Ankerite>> 1-28cm boudinaged qv, Ank>>py-po bx on margins
		<<Vein: 329.95 - 344.54 4% Quartz-Ankerite>> 1-9cm boudinaged qv with po-py-ank mtx bx on margins and internal fractures
		<<Struct: 313.6 - 313.61: bedding>> thin laminations
		<<Struct: 316.7 - 316.71: bedding>> thin laminations
		<<Struct: 320.1 - 320.11: bedding>> thin laminations
		<<Struct: 320.11 - 320.12: primary foliation>> foliation defined by quartz fabric
		<<Struct: 322.6 - 322.61: bedding>> thin laminations
		<<Struct: 327.8 - 327.81: bedding>> thin laminations
		<<Struct: 330.8 - 330.81: bedding>> thin laminations
		<<Struct: 333.5 - 333.51: bedding>> thin laminations
		<<Struct: 336.2 - 336.21: bedding>> thin laminations
		<<Struct: 338.5 - 338.51: bedding>> thin laminations

From (m)	To (m)	Length	Sample #	Au Best ppm	Ag Best ppm	Cu ppm	Pb ppm	Zn ppm
310.30	311.30	1.00	B0177400	0.186				
311.30	312.30	1.00	B0177401	0.378				
312.30	313.30	1.00	B0177402	0.046				
313.30	314.30	1.00	B0177403	0.011				
314.30	315.30	1.00	B0177405	0.052				
315.30	316.30	1.00	B0177406	0.019				

Verifying Geologist: _____ **Signature:** _____ **Report Author Initials:** _____

Project: FG
Hole: FG-20-387

From (m)	To (m)		Rock Type & Description
339.06	**342.29**	**SIS**	**Interbedded silt Sandstone/Siltstone**

interbedded sis and graphitic crenulated seds, strongly deformed, po-py bx in the following boudinaged qv: 339.36-339.38, 340.36-340.38, 340.68-340.79, 340.86-340.95 Lith minor: sph
<<Min: 339.06 - 340.94 2% Pyrrhotite>> po-py matrx bx in qv, dis py in sph

From (m)	To (m)	Length	Sample #	Au Best ppm	Ag Best ppm	Cu ppm	Pb ppm	Zn ppm
316.30	317.30	1.00	B0177407	0.01				
317.30	318.00	0.70	B0177408	0.038				
318.00	319.50	1.50	B0177409	0.027				
319.50	321.00	1.50	B0177410	0.118				
321.00	322.00	1.00	B0177411	0.076				
322.00	323.00	1.00	B0177412	0.051				
323.00	324.00	1.00	B0177414	0.089				
324.00	325.00	1.00	B0177415	0.501				
325.00	326.00	1.00	B0177416	0.022				
326.00	327.00	1.00	B0177417	0.101				
327.00	328.00	1.00	B0177418	0.008				
328.00	329.00	1.00	B0177419	-0.0025				
329.00	330.00	1.00	B0177420	0.046				
330.00	331.00	1.00	B0177421	0.055				
331.00	332.00	1.00	B0177423	0.014				
332.00	333.00	1.00	B0177424	0.102				
333.00	334.00	1.00	B0177425	0.322				
334.00	335.00	1.00	B0177426	0.008				
335.00	336.00	1.00	B0177427	0.016				
336.00	337.00	1.00	B0177428	0.011				
337.00	338.00	1.00	B0177429	0.011				
338.00	339.06	1.06	B0177430	0.01				

Verifying Geologist: _____ **Signature:** _____ **Report Author Initials:** _____

GeoSpark
geosparkconsulting.com

KARUS GOLD

Project: FG
Hole: FG-20-387

From (m)	To (m)	Rock Type & Description	From (m)	To (m)	Length	Sample #	Au Best ppm	Ag Best ppm	Cu ppm	Pb ppm	Zn ppm
<<Min: 339.06 - 340.94 2% Pyrite>> po-py matrx bx in qv, dis py in sph											
<<Min: 340.94 - 344.53 0.5% Pyrite>> tr dis py											
<<Alt: 339.06 - 341.05 strong Graphite>> graphitic zone, str ser, sil											
<<Alt: 339.06 - 341.05 strong Sericite-Carbonate-Pyrite>>											
<<Alt: 341.05 - 344.54 weak Graphite>> patchy graphitic beds											
			339.06	340.06	1.00	B0177432	0.014				
			340.06	341.06	1.00	B0177433	0.03				
			341.06	342.06	1.00	B0177434	0.008				
			342.06	343.06	1.00	B0177435	0.015				
342.29	**344.53**	**MKP Knotted Phyllite f-sand**	343.06	344.06	1.00	B0177436	0.016				
typical mkp. Boudinaged qv w. ank bx at 345.55-345.62 Lith minor:											
<<Struct: 344 - 344.01: primary foliation>> foliation defined by quartz fabric			344.06	345.00	0.94	B0177437	0.029				
<<Struct: 344.1 - 344.11: bedding>> thin laminations											
344.53	**353.62**	**QVV >60% quartz veins silt**									
QV zone hosted in graphitic seds. 70% 2-40cm boudinaged qv with bx on margins and internal fractures. Bx range from ank dominant to py dominant to po dominant. VG at 345.82 Lith minor: sph											
<<Min: 344.53 - 347.72 2% Pyrrhotite>> po-py matrix bx, py-po matrix breccia and ank-po-py matrix breccia in qv. Py dis in sph											
<<Min: 344.53 - 347.72 2% Pyrite>> po-py matrix bx, py-po matrix breccia and ank-po-py matrix breccia in qv. Py dis in sph											
<<Min: 345.8 - 345.85 0.01% Gold>>											
<<Min: 347.72 - 350.4 0.5% Pyrite>> ank bx on vein margins, py dis in host											
<<Min: 350.4 - 360.92 1% Pyrite>> py dis and in lenses in sis. Ank-py-po bx on vein margins											
<<Alt: 344.54 - 347.72 strong Sericite-Carbonate-Pyrite>> graphitic vein zone, str ser.sil											
<<Alt: 344.54 - 347.72 strong Silica>>											
<<Alt: 347.72 - 350.68 strong Porphyroblast (knots)>> patchy wk ser											
<<Alt: 347.72 - 350.68 weak Sericite-Carbonate-Pyrite>>											
<<Alt: 350.68 - 357.02 moderate Graphite>> patchy graphitic beds, mod ser,sil increasing near veins											

Verifying Geologist: _____ **Signature:** _____ **Report Author Initials:** _____

KARUS GOLD

Project: FG
Hole: FG-20-387

From (m)	To (m)	Rock Type & Description
		<<Alt: 350.68 - 357.02 moderate Sericite-Carbonate-Pyrite>>
		<<Vein: 344.54 - 347.72 50% Quartz-Visible Gold>> 2-40cm boudinaged qv, with bx on margins and internal fractures. Bx are composed of either po>ank,py or py>ank,po or ank>py-po. VG noted at 345.82 in a qv with ank>>po-py bx
		<<Vein: 347.72 - 360.92 1% Quartz-Ankerite>> 1-10cm boudinaged qv, varying from ank dominant to po dominant in margin bx
		<<Struct: 345.5 - 345.51: primary foliation>> foliation defined by quartz fabric
		<<Struct: 345.8 - 345.81: vein>> lower contact for vg bearing qv
		<<Struct: 348.6 - 348.61: bedding>> thin laminations
		<<Struct: 353 - 353.01: bedding>> thin laminations
353.62	**360.92**	**SIS** **Interbedded Sandstone/Siltstone** **f-sand**
		interbedded sis and mkp. Graphitic zone 351.1-353.2, 6cm qv w ank-py-po bx @ 356.46, 11cm qv w, po-py-ank bx at 356.89 Lith minor: mkp
		<<Alt: 357.02 - 360.9 moderate Porphyroblast (knots)>>
		<<Alt: 360.9 - 365.47 moderate Graphite>> patchy graphitic beds, mod ser,sil increasing near veins

From (m)	To (m)	Length	Sample #	Au Best ppm	Ag Best ppm	Cu ppm	Pb ppm	Zn ppm
345.00	345.50	0.50	B0177438	0.116				
345.50	346.00	0.50	B0177439	0.557				
346.00	346.50	0.50	B0177441	0.157				
346.50	347.00	0.50	B0177442	1.91				
347.00	347.50	0.50	B0177443	0.042				
347.50	348.00	0.50	B0177444	0.284				
348.00	349.00	1.00	B0177445	0.141				
349.00	350.00	1.00	B0177446	0.119				
350.00	351.00	1.00	B0177447	0.173				
351.00	352.00	1.00	B0177448	0.048				
352.00	353.00	1.00	B0177450	0.02				
353.00	354.00	1.00	B0177451	0.127				

Verifying Geologist: _____ **Signature:** _____ **Report Author Initials:** _____

KARUS GOLD

Project: FG
Hole: FG-20-387

From (m)	To (m)	Rock Type & Description		From (m)	To (m)	Length	Sample #	Au Best ppm	Ag Best ppm	Cu ppm	Pb ppm	Zn ppm
<<Alt: 360.9 - 365.47 moderate Sericite-Carbonate-Pyrite>>												
<<Struct: 355.9 - 355.91: bedding>> thin laminations												
<<Struct: 356.5 - 356.51: vein>> 5cm qv												
<<Struct: 356.9 - 356.91: vein>> 10cm qv												
<<Struct: 357.5 - 357.51: vein>> 2cm qv												
<<Struct: 358.9 - 358.91: bedding>> thin laminations												
				354.00	355.00	1.00	B0177452	0.08				
				355.00	356.00	1.00	B0177453	0.032				
				356.00	357.00	1.00	B0177454	0.568				
				357.00	358.00	1.00	B0177455	0.23				
				358.00	359.00	1.00	B0177456	0.044				
				359.00	360.00	1.00	B0177457	0.025				
				360.00	360.90	0.90	B0177459	0.224				
				360.90	361.50	0.60	B0177460	0.155				
360.92	**365.41 SIS**	**Interbedded Sandstone/Siltstone**	**f-sand**	361.50	362.50	1.00	B0177461	2.116				
Minor QV zone hosted in SIS>MKP. 1-14cm boudinaged qv with po-py-ank mtx bx on vein margins and internal fractures. Graphitic near veins Lith minor: mkp												
<<Min: 360.92 - 365.43 1.5% Pyrrhotite>> po-py-ank bx on vein margins and internal fractures. Py lenses and dis in sis				362.50	363.50	1.00	B0177462	0.139				
<<Vein: 360.92 - 365.47 5% Quartz-Ankerite>> 1-10cm boudinaged qv, po>py>ank on margins and internal fractures				363.50	364.50	1.00	B0177463	1.126				
<<Struct: 361.6 - 361.61: bedding>> thin laminations				364.50	365.40	0.90	B0177464	0.803				
<<Struct: 363.38 - 363.39: vein>> 8cm qv				365.40	366.50	1.10	B0177465	0.431				
<<Struct: 364.6 - 364.61: bedding>> thin laminations												
365.41	**370.78 SIS**	**Interbedded Sandstone/Siltstone**	**f-sand**	366.50	367.50	1.00	B0177466	0.039				
interbedded sis-mkp Lith minor: mkp												
<<Min: 365.43 - 370.69 0.5% Pyrite>> py dis in sis				367.50	368.50	1.00	B0177468	0.017				

Verifying Geologist: _____ **Signature:** _____ **Report Author Initials:** _____

KARUS GOLD

Project: FG
Hole: FG-20-387

From (m)	To (m)	Rock Type & Description
		<<Min: 370.69 - 377.13 1.5% Pyrrhotite>> ank-py-po and po-py-ank bx on vein margins and internal fractures. Py dis in sis
		<<Alt: 365.47 - 370.78 moderate Porphyroblast (knots)>>
		<<Vein: 370.77 - 379.5 7% Quartz-Ankerite>> 1-15cm boudinaged qv with either po-py-ank or ank>>po-py bx on margins and internal fractures
		<<Struct: 368.2 - 368.21: bedding>> thin laminations
370.78	**377.13 SIS**	**Interbedded Sandstone/Siltstone** **f-sand**
		minor qv zone hosted in SIS>MKP. 1-15cm boudinaged qv with po-py-ank mtx bx on 50% of vein margins and internal fractures, other 50% have ank>>py-po bx. Graphitic near veins Lith minor: mkp
		<<Alt: 370.78 - 379.51 moderate Graphite>> mod ser,sil,gr adjacent to veins
		<<Alt: 370.78 - 379.51 moderate Sericite-Carbonate-Pyrite>>
		<<Struct: 371.25 - 371.26: bedding>> thin laminations
		<<Struct: 374.6 - 374.61: primary foliation>> foliation defined by quartz fabric
		<<Struct: 374.61 - 374.62: bedding>> thin laminations
377.13	**400.73 SIS**	**Interbedded Sandstone/Siltstone** **f-sand**
		interbedded sis-mkp, 6cm qv at 379.44. 8cm qv at 383.19, 12cm qv at 384.9, 7cm qv at 389.27 Lith minor: mkp
		<<Min: 377.13 - 400.85 0.5% Pyrite>> ank-po-py bx on vein margins. Tr py dis in mkp and sis
		<<Alt: 379.51 - 400.8 weak Graphite>> mod ser,sil,gr adjacent to veins
		<<Alt: 379.51 - 400.8 weak Sericite-Carbonate-Pyrite>>
		<<Vein: 379.5 - 400.85 1% Quartz-Carbonate-Pyrite>> 1-7cm boudinaged qv every 1.5-2.5m

From (m)	To (m)	Length	Sample #	Au Best ppm	Ag Best ppm	Cu ppm	Pb ppm	Zn ppm
368.50	369.50	1.00	B0177469	0.126				
369.50	370.75	1.25	B0177470	0.096				
370.75	371.75	1.00	B0177471	0.583				
371.75	372.75	1.00	B0177472	0.44				
372.75	373.75	1.00	B0177473	0.016				
373.75	374.75	1.00	B0177474	0.382				
374.75	375.75	1.00	B0177475	0.097				
375.75	376.75	1.00	B0177477	0.446				
376.75	377.75	1.00	B0177478	0.454				
377.75	378.75	1.00	B0177479	0.095				
378.75	379.75	1.00	B0177480	0.02				
379.75	380.75	1.00	B0177481	0.207				
380.75	381.75	1.00	B0177482	1.703				
381.75	382.75	1.00	B0177483	0.017				

Verifying Geologist: _____ **Signature:** _____ **Report Author Initials:** _____

KARUS GOLD

Project: FG
Hole: FG-20-387

From (m)	To (m)	Rock Type & Description		From (m)	To (m)	Length	Sample #	Au Best ppm	Ag Best ppm	Cu ppm	Pb ppm	Zn ppm
<<Struct: 377.6 - 377.61: bedding>> thin laminations				382.75	383.75	1.00	B0177484	0.011				
<<Struct: 381.3 - 381.31: fold axis>>				383.75	384.75	1.00	B0177486	0.032				
<<Struct: 384.8 - 384.81: bedding>> foliation defined by quartz fabric				384.75	385.75	1.00	B0177487	0.024				
<<Struct: 386.8 - 386.81: fold axis>>				385.75	386.75	1.00	B0177488	0.055				
<<Struct: 388.5 - 388.51: bedding>> thin laminations				386.75	388.25	1.50	B0177489	0.047				
<<Struct: 391.6 - 391.61: bedding>> thin laminations				388.25	389.25	1.00	B0177490	0.015				
<<Struct: 394.7 - 394.71: bedding>> thin laminations				389.25	390.25	1.00	B0177491	0.022				
<<Struct: 396.9 - 396.91: fold axis>>				390.25	391.25	1.00	B0177492	0.286				
<<Struct: 398.5 - 398.51: bedding>> thin laminations				391.25	392.75	1.50	B0177493	0.043				
<<Struct: 399.9 - 399.91: bedding>> thin laminations				392.75	394.25	1.50	B0177495	0.053				
				394.25	395.75	1.50	B0177496	0.254				
				395.75	397.25	1.50	B0177497	0.774				
				397.25	398.75	1.50	B0177498	1.672				
				398.75	400.25	1.50	B0177499	1.096				
				400.25	400.85	0.60	B0177500	0.134				
400.73	**402.00**	**QVV**	**>60% quartz veins** **f-sand**	400.85	402.00	1.15	3780001	0.077				
35 + 31cm boudinaged qv hosted in sis, py-po-ank bx on margins and internal fractures Lith minor: sis												
<<Min: 400.85 - 402 1% Pyrrhotite>> py-po>>ank bx on vein margins and internal fractures												
<<Min: 400.85 - 402 1.5% Pyrite>> py-po>>ank bx on vein margins and internal fractures												
<<Alt: 400.8 - 402.3 moderate Graphite>> mod sil adjacent to vein												
<<Alt: 400.8 - 402.3 moderate Silica>>												
<<Vein: 400.85 - 402 80% Quartz-Ankerite>> 2x 33cm boudinaged qv with adjacent 4cm bx qv. Veins have py-po> ank bx on margins and internal fractures												
402.00	**415.09**	**SIS**	**Interbedded Sandstone/Siltstone** **f-sand**	402.00	403.00	1.00	3780002	0.023				
laminated sand-siltstones. Abundant 0.5-2cm anastamosing and boudinaged qv. Dis and lenses of py Lith minor:												
<<Min: 402 - 415.1 1% Pyrite>> dis and lenses of py in sis				403.00	404.00	1.00	3780004	0.063				

Verifying Geologist: _____ **Signature:** _____ **Report Author Initials:** _____

KARUS GOLD

Project: FG
Hole: FG-20-387

From (m)	To (m)	Rock Type & Description
		<<Alt: 402.3 - 415.09 weak Graphite>> mod ser,sil,gr adjacent to veins
		<<Alt: 402.3 - 415.09 weak Sericite-Carbonate-Pyrite>>
		<<Vein: 402 - 415.09 3% Quartz-Ankerite>> 0.5-4cm anastamosing and boudinaged qv. Boudins have ank-po-py bx on margins
		<<Struct: 402.1 - 402.11: fold axis>>
		<<Struct: 403.2 - 403.21: bedding>> thin laminations
		<<Struct: 405.7 - 405.71: bedding>> thin laminations
		<<Struct: 409.1 - 409.11: bedding>> thin laminations
		<<Struct: 413 - 413.01: primary foliation>> crenulation cleavage
		<<Struct: 413.01 - 413.02: bedding>> thin laminations
415.09	**418.93**	**SIS Interbedded Sandstone/Siltstone f-sand**
		laminated sis with 15% 1- 35 cm boudinaged qv, py>po>ank bx on margins and internal fractures, lenses of py Lith minor: qvv
		<<Min: 415.1 - 418.93 1.5% Pyrrhotite>> py-po>>ank bx on vein margins and internal fractures. Dis py in sis
		<<Min: 415.1 - 418.93 1.5% Pyrite>> py-po>>ank bx on vein margins and internal fractures. Dis py in sis
		<<Alt: 415.09 - 418.93 moderate Graphite>> str sil,gr in vein zone, wk sil
		<<Alt: 415.09 - 418.93 strong Sericite-Carbonate-Pyrite>>
		<<Vein: 415.09 - 418.93 15% Quartz-Ankerite>> 1-35cm boudinaged qv, py-po>ank bx on margins and internal fractures
		<<Struct: 417.9 - 417.91: bedding>> thin laminations

From (m)	To (m)	Length	Sample #	Au Best ppm	Ag Best ppm	Cu ppm	Pb ppm	Zn ppm
404.00	405.00	1.00	3780005	0.295				
405.00	406.00	1.00	3780006	0.188				
406.00	407.00	1.00	3780007	0.014				
407.00	408.00	1.00	3780008	0.011				
408.00	409.00	1.00	3780009	0.008				
409.00	410.00	1.00	3780010	0.011				
410.00	411.00	1.00	3780011	0.016				
411.00	412.00	1.00	3780013	0.006				
412.00	413.00	1.00	3780014	0.015				
413.00	414.00	1.00	3780015	0.008				
414.00	415.00	1.00	3780016	0.005				
415.00	416.00	1.00	3780017	0.012				
416.00	417.00	1.00	3780018	0.062				
417.00	418.00	1.00	3780019	0.066				
418.00	418.93	0.93	3780020	0.083				

Verifying Geologist: _____ **Signature:** _____ **Report Author Initials:** _____

KARUS GOLD

Project: FG
Hole: FG-20-387

From (m)	To (m)	Rock Type & Description
418.93	**433.50**	**SIS Interbedded Sandstone/Siltstone c-sand**

coarse sandstone unit. Abundant 0.5-3cm anastamosing and boudinaged qv and calcite veins. 62cm qv at 432.02 with ank-py-po bx on margins. Lighter in color (bleached?) compared to other seds seen in this hole. Py dis throughout EOH
Lith minor:

<<Min: 418.93 - 433.5 1.5% Pyrite>> ank>>py-po bx on vein margins. Dis and lenses of py in coarse sis

<<Alt: 418.93 - 433.5 moderate Sericite-Carbonate-Pyrite>> mod sericitization through bleached coarse sandstone

<<Vein: 418.93 - 432.02 2% Quartz-Carbonate-Pyrite>> anastamosing quartz and calcite veins > boudinaged qv 1-3cm. Boudins have ank>py-po bx on margins

<<Vein: 432.02 - 432.56 90% Quartz-Ankerite>> 54cm boudinaged qv. Ank>>py-po bx on margins and insternal fractures

<<Vein: 432.56 - 433.5 1% Quartz>> anastamosing qv, calcite veins

<<Struct: 421.1 - 421.11: bedding>> sandy beds

<<Struct: 425.6 - 425.61: bedding>> sandy beds

<<Struct: 428.8 - 428.81: bedding>> sandy beds

<<Struct: 429.9 - 429.91: bedding>> sandy beds

<<Struct: 429.91 - 429.92: primary foliation>> crenulation cleavage

<<Struct: 431.85 - 431.86: bedding>> sandy beds

<<Struct: 432.6 - 432.61: vein>> lower contact of 54cm qv

From (m)	To (m)	Length	Sample #	Au Best ppm	Ag Best ppm	Cu ppm	Pb ppm	Zn ppm
418.93	419.93	1.00	3780022	0.052				
419.93	420.93	1.00	3780023	0.043				
420.93	421.93	1.00	3780024	0.006				
421.93	422.93	1.00	3780025	0.012				
422.93	423.93	1.00	3780026	0.011				
423.93	424.93	1.00	3780027	0.02				
424.93	425.93	1.00	3780028	0.071				
425.93	426.93	1.00	3780029	0.134				
426.93	427.93	1.00	3780031	0.204				

Verifying Geologist: _____ **Signature:** _____ **Report Author Initials:** _____

Project: FG
Hole: FG-20-387

From (m)	To (m)	Rock Type & Description	From (m)	To (m)	Length	Sample #	Au Best ppm	Ag Best ppm	Cu ppm	Pb ppm	Zn ppm
			427.93	428.93	1.00	3780032	0.015				
			428.93	429.93	1.00	3780033	0.014				
			429.93	430.93	1.00	3780034	0.071				
			430.93	432.00	1.07	3780035	0.04				
			432.00	432.55	0.55	3780036	0.42				

End of Hole @ 433.5

Verifying Geologist: _____ **Signature:** _____ **Report Author Initials:** _____

GeoSpark: Drill Hole Report

KARUS GOLD

Project: FG
Hole: FG-20-388

Prospect:	FG	**Survey Type:**	Compass	**Log Start Date:**		**Hole Diameter:**	HQ3
Projection:	NAD83-Z10	**Survey By:**		**Log End Date:**		**Core Size:**	HQ3
UTM East:	665791	**Azimuth:**	0	**Drill Company:**	Paycore	**Casing Pulled?:**	
UTM North:	5796953	**Dip:**	-90	**Drill Rig:**	Rig1	**Casing Depth (m):**	6
UTM Elevation (m):	1496	**Length (m):**	282	**Drill Started:**	2020-09-10	**Stored?:**	Yes
Local Grid:		**Hole Type:**	DD	**Drill Completed:**	2020-09-13	**Storage Location:**	HF
Local East:		**Operating Company:**	Kore Mining Ltd.	**Logged By:**		**Report No:**	
Local North:				**Signature:**		**Report Author:**	_____
Local Elevation (m):		**Comments:**					
Claims Title:							
Section:							

Depth (m)	Survey Method	Survey By	Date Surveyed	Dip	Measured Azimuth	Correction Factor	Corrected Azimuth	Mag. Field	Accept Azimuth?	Accept Dip?	Comments
0	Unknown	Matt Husslage	2020-09-10	-90	0		0		☑	☑	
30	Unknown	Paycore	2020-09-10	-89.9	68.6	16.6	85.2	54446	☑	☑	
60	Unknown	Paycore	2020-09-10	-89.9	358.7	16.6	15.3	54680	☑	☑	
90	Unknown	Paycore	2020-09-10	-89.6	79.9	16.6	96.5	54923	☑	☑	
120	Unknown	Paycore	2020-09-10	-89.7	27.3	16.6	43.9	54438	☑	☑	
150	Unknown	Paycore	2020-09-11	-89.4	34.1	16.6	50.7	54639	☑	☑	
180	Unknown	Paycore	2020-09-11	-88.8	35.9	16.6	52.5	54784	☑	☑	
210	Unknown	Paycore	2020-09-12	-88.5	38.9	16.6	55.5	54723	☑	☑	
240	Unknown	Paycore	2020-09-12	-88.1	44.4	16.6	61	54679	☑	☑	
270	Unknown	Paycore	2020-09-13	-87.9	43.2	16.6	59.8	54604	☑	☑	

Verifying Geologist: _____ **Signature:** _____

GeoSpark: Drill Hole Report

KARUS GOLD

Project: FG
Hole: FG-20-388

From (m)	To (m)	Rock Type & Description	
0.00	**6.00**	**OVB**	**Overburden**
6.00	**18.50**	**MKP**	**Knotted Phyllite** **f-sand**

interbedded phyllite with lesser siltstone and sandstone, beds are less then 10cm (SIS). Minor ank in pbl shadows.

<<Min: 6 - 9.5 2% Pyrite>> blebs of py in veins, trace limonite
<<Min: 9.5 - 11.4 0.1% Pyrite>> trace py in mkp
<<Min: 11.4 - 15.9 0.1% Pyrrhotite>>
<<Min: 11.4 - 15.9 0.1% Pyrite>> trace to local 5% py+po in veins, trace py throughout mkp.
<<Min: 15.9 - 18.1 1% Pyrite>> dis 1% py, up to 5% infilling qtz carb hairline veinlets,
<<Min: 18.1 - 18.45 2% Pyrite>> blebs of py in vein.
<<Min: 18.45 - 39.1 1% Pyrite>> dis blb py in mkp at tr, up to 2% po+py in veins.
<<Min: 18.45 - 39.1 0.1% Pyrrhotite>>
<<Alt: 6 - 9.4 weak Porphyroblast (knots)>>
<<Alt: 6 - 9.4 moderate Graphite>> dom graphitic sandy to silts beds
<<Alt: 9.4 - 11.6 strong Porphyroblast (knots)>> mkp
<<Alt: 9.4 - 11.6 weak Sericite-Carbonate-Pyrite>>
<<Alt: 11.6 - 12.8 strong Graphite>> graphitic, qv weak ser
<<Alt: 11.6 - 12.8 moderate Sericite-Carbonate-Pyrite>>
<<Alt: 12.8 - 14.1 weak Sericite-Carbonate-Pyrite>>
<<Alt: 12.8 - 14.1 strong Porphyroblast (knots)>> por with minor carb, qv at 1-3%
<<Alt: 14.1 - 14.7 weak Graphite>>
<<Alt: 14.1 - 14.7 strong Quartz-Clay-Pyrite>> strong qv interval
<<Alt: 14.7 - 39.1 moderate Porphyroblast (knots)>> typical mkp
<<Alt: 14.7 - 39.1 weak Sericite-Carbonate-Pyrite>>
<<Vein: 6.9 - 9.45 16% Quartz-Ankerite>> massive to boudin weathered minor lim
<<Vein: 9.45 - 11.36 1% Quartz-Ankerite>> trace vts mm scale
<<Vein: 11.36 - 15.9 20% Quartz-Ankerite>> boundin with ankerite breccia clusters up to 30%

From (m)	To (m)	Length	Sample #	Au Best ppm	Ag Best ppm	Cu ppm	Pb ppm	Zn ppm
6.00	7.00	1.00	3780038	0.26				
7.00	8.00	1.00	3780040	0.14				
8.00	9.00	1.00	3780041	0.1				
9.00	10.00	1.00	3780042	-0.025				
10.00	11.00	1.00	3780043	-0.025				
11.00	12.00	1.00	3780044	0.06				
12.00	13.00	1.00	3780045	0.08				
13.00	14.00	1.00	3780046	-0.025				
14.00	15.00	1.00	3780047	-0.025				
15.00	16.00	1.00	3780049	0.3				
16.00	17.00	1.00	3780050	0.06				
17.00	18.00	1.00	3780051	0.08				
18.00	19.00	1.00	3780052	1.8				

Verifying Geologist: _____ **Signature:** _____ **Report Author Initials:** _____

KARUS GOLD

Project: FG
Hole: FG-20-388

From (m)	To (m)	Rock Type & Description		From (m)	To (m)	Length	Sample #	Au Best ppm	Ag Best ppm	Cu ppm	Pb ppm	Zn ppm
<<Vein: 15.9 - 23.6 5% Quartz-Ankerite>> minor vts with one vein 20cm from 18.25-18.45m, py>ank.												
<<Struct: 7.5 - 8: primary foliation>> mod fol along S0												
<<Struct: 10.15 - 10.4: primary foliation>> mod fol along S0												
<<Struct: 15.46 - 15.51: vein>> qv 5cm thick												
<<Struct: 17.4 - 17.41: bedding>> thin lamination												
18.50	**39.10**	**MKP**	**Knotted Phyllite** **f-sand**	19.00	20.50	1.50	3780053	-0.025				
mkp with trace laminae of silstone, minor veining. Locally crenulated and folded from 24-26m												
<<Vein: 23.6 - 26 3% Quartz-Ankerite>> veinlets forming along S0 contorted and crenulated at 2%, minor boudin veins, strong ankerite in boudin vein po>py along vein selvages.				20.50	22.00	1.50	3780054	-0.025				
<<Vein: 26 - 26.3 99% Quartz-Ankerite>> massive qv with 8% ank. Trace py				22.00	23.50	1.50	3780055	0.07				
<<Vein: 26.3 - 39.3 0.1% Quartz-Carbonate-Pyrite>> trace veinlets, massive vein at 29.36-29.86m				23.50	24.50	1.00	3780056	-0.025				
<<Struct: 24.8 - 24.81: primary foliation>> strong fol in mkp, instense sil sr alteration				24.50	25.50	1.00	3780058	-0.025				
<<Struct: 27.1 - 27.13: primary foliation>> weak to mod fol in mkp				25.50	26.50	1.00	3780059	0.06				
<<Struct: 29.36 - 29.37: vein>> vein contact				26.50	28.00	1.50	3780060	0.05				
<<Struct: 31.6 - 31.61: primary foliation>> weak fol in mkp				28.00	29.50	1.50	3780061	0.16				
<<Struct: 34.68 - 34.7: bedding>> thin lamination				29.50	31.00	1.50	3780062	-0.025				
<<Struct: 37.6 - 37.61: bedding>> thin lamination				31.00	32.50	1.50	3780063	-0.025				
<<Struct: 37.85 - 37.86: primary foliation>> weak fol in mkp				32.50	34.00	1.50	3780064	-0.025				
				34.00	35.50	1.50	3780065	-0.025				
				35.50	37.00	1.50	3780067	0.13				
				37.00	38.50	1.50	3780068	-0.025				
				38.50	39.10	0.60	3780069	-0.025				
39.10	**49.70**	**MKP**	**Knotted Phyllite** **silt**									
mkp with qv 1-20cm at 30%, ank>po>py lower contact is gradational from 47.8m down with increasing siltstone and mudstone beds.												
<<Min: 39.1 - 49.7 1% Pyrite>>												
<<Min: 39.1 - 49.7 2% Pyrrhotite>> blb po+/-py in veins along margins and ank bx, whispy py in mkp at tr.												

Verifying Geologist: _____ **Signature:** _____ **Report Author Initials:** _____

KARUS GOLD

Project: FG
Hole: FG-20-388

From (m)	To (m)	Rock Type & Description
		<<Alt: 39.1 - 49.7 weak Graphite>>
		<<Alt: 39.1 - 49.7 strong Sericite-Carbonate-Pyrite>> qv intefval in mkp,
		<<Vein: 39.3 - 49.7 30% Quartz-Ankerite>> boudin massive veins, ank up to 10% along margins, 1-3% po tr py. Chl present at 43.6-43.7m
		<<Struct: 41.1 - 41.11: primary foliation>> weak fol in mkp
		<<Struct: 41.5 - 41.51: vein>> qv contact
		<<Struct: 44.56 - 44.57: bedding>> thin lamination
		<<Struct: 47.8 - 47.81: bedding>> thin lamination
49.70	**56.40**	**SIS Interbedded silt Sandstone/Siltstone**
		interbedded siltstone mudstone sandstone, trace mkp beds. 15% qv less then 1cm to 50cm with trace-1% ank less py.
		<<Min: 49.7 - 54.7 3% Pyrite>> diss blb py
		<<Min: 54.7 - 61 1% Pyrrhotite>>
		<<Min: 54.7 - 61 5% Pyrite>> blb py up to 5% proximal to vein selvages
		<<Alt: 49.7 - 56.4 weak Graphite>>

From (m)	To (m)	Length	Sample #	Au Best ppm	Ag Best ppm	Cu ppm	Pb ppm	Zn ppm
39.10	40.10	1.00	3780070	0.17				
40.10	41.10	1.00	3780071	-0.025				
41.10	42.10	1.00	3780072	0.16				
42.10	43.10	1.00	3780073	0.41				
43.10	44.10	1.00	3780074	0.1				
44.10	45.10	1.00	3780076	0.12				
45.10	46.10	1.00	3780077	-0.025				
46.10	47.00	0.90	3780078	1.49				
47.00	48.00	1.00	3780079	0.17				
48.00	49.00	1.00	3780080	-0.025				
49.00	49.70	0.70	3780081	-0.025				
49.70	51.00	1.30	3780082	0.28				
51.00	52.00	1.00	3780083	0.16				
52.00	53.00	1.00	3780085	0.5				
53.00	54.00	1.00	3780086	0.26				
54.00	55.00	1.00	3780087	0.07				
55.00	56.00	1.00	3780088	13.43				

Verifying Geologist: _____ **Signature:** _____ **Report Author Initials:** _____

GeoSpark
geosparkconsulting.com

KARUS GOLD

Project: FG
Hole: FG-20-388

From (m)	To (m)	Rock Type & Description	From (m)	To (m)	Length	Sample #	Au Best ppm	Ag Best ppm	Cu ppm	Pb ppm	Zn ppm
<<Alt: 49.7 - 56.4 moderate Sericite-Carbonate-Pyrite>> mod patchy ser, gr increasing in content down interval.			56.00	57.00	1.00	3780089	0.29				
<<Vein: 49.7 - 53 1% Quartz-Ankerite>>											
<<Vein: 53 - 57 20% Quartz-Ankerite>> boudin to massive veining with ank bx, py+/-po in wallrock up to 10%											
<<Struct: 50.2 - 50.21: bedding>> siltstone bed contact											
<<Struct: 51.4 - 51.41: primary foliation>> crenulation											
<<Struct: 54.05 - 54.06: bedding>> thin lamination											
56.40	**61.00 MKP**	**Knotted Phyllite** **f-sand**	57.00	58.00	1.00	3780090	0.07				
mkp with qv at 50% veining cutting at 65° and a ribboned at 35°tca											
<<Alt: 56.4 - 59.4 weak Sericite-Carbonate-Pyrite>>			58.00	59.00	1.00	3780091	0.12				
<<Alt: 56.4 - 59.4 moderate Porphyroblast (knots)>> mod por, weak ser+py in knots			59.00	60.00	1.00	3780092	1.14				
<<Alt: 59.4 - 61 weak Sericite-Carbonate-Pyrite>>			60.00	61.00	1.00	3780094	0.06				
<<Alt: 59.4 - 61 moderate Graphite>> qv interval with ser and graphite.											
<<Vein: 57 - 61 15% Quartz-Ankerite>> low angle veinlets cutting veinlets along S0, and a third set more massive up to 20cm cutting at 70° tca.											
<<Struct: 58.45 - 58.46: bedding>> thin lamination with S1 cutting perpendicular 30° tca.											
61.00	**73.50 MKP**	**Knotted Phyllite** **f-sand**	61.00	62.50	1.50	3780095	-0.025				
mkp interbbed with minor siltstone and sandstone											
<<Min: 61 - 73.65 1% Pyrite>> diss blb py			62.50	64.00	1.50	3780096	-0.025				
<<Alt: 61 - 73.5 weak Sericite-Carbonate-Pyrite>>			64.00	65.50	1.50	3780097	-0.025				
<<Alt: 61 - 73.5 moderate Porphyroblast (knots)>>			65.50	67.00	1.50	3780098	-0.025				
<<Vein: 61 - 73.7 1% Quartz-Ankerite>> minor veins up to 5cm thick.			67.00	68.50	1.50	3780099	-0.025				
<<Struct: 63.2 - 63.21: primary foliation>> mod fol , crenulating qv			68.50	70.00	1.50	3780100	-0.025				
<<Struct: 63.95 - 63.96: vein>> qtz veinlets mod crenulation			70.00	71.50	1.50	3780101	0.09				
<<Struct: 64.1 - 64.11: primary foliation>> weak fol			71.50	73.00	1.50	3780103	-0.025				
<<Struct: 66.7 - 66.71: bedding>> contact of sandstone			73.00	74.00	1.00	3780104	0.06				
<<Struct: 68.25 - 68.26: primary foliation>> mod to strong fol in mkp											
<<Struct: 70.8 - 70.81: primary foliation>> mod fol in mkp											

Verifying Geologist: _____ **Signature:** _____ **Report Author Initials:** _____

KARUS GOLD

Project: FG
Hole: FG-20-388

From (m)	To (m)	Rock Type & Description		From (m)	To (m)	Length	Sample #	Au Best ppm	Ag Best ppm	Cu ppm	Pb ppm	Zn ppm
<<Struct: 73 - 73.1: primary foliation>> mod fol in mkp												
73.50	**77.00 MKP**	**Knotted Phyllite**	**f-sand**	74.00	75.00	1.00	3780105	0.09				
mkp with ~10% qv weak ank tr py+po												
<<Min: 73.65 - 77 0.1% Pyrite>> trace blb of po+py along vein margins				75.00	76.00	1.00	3780106	-0.025				
<<Min: 73.65 - 77 0.1% Pyrrhotite>>				76.00	77.00	1.00	3780107	-0.025				
<<Alt: 73.5 - 77 moderate Sericite-Carbonate-Pyrite>> qv intervals mod ser												
<<Alt: 73.5 - 77 weak Silica>>												
<<Vein: 73.7 - 77 15% Quartz-Ankerite>> boudins up to 10cm thich coarse ank bx, py+po up to 5%.												
<<Struct: 76.2 - 76.21: primary foliation>> mod fol												
77.00	**81.38 MKP**	**Knotted Phyllite**	**f-sand**	77.00	78.00	1.00	3780108	-0.025				
typical mkp												
<<Min: 77 - 81.38 0.1% Pyrite>> dis blb of py				78.00	79.00	1.00	3780109	0.1				
<<Min: 77 - 102 0.1% Pyrrhotite>>				79.00	80.00	1.00	3780110	0.31				
<<Alt: 77 - 81.38 weak Sericite-Carbonate-Pyrite>>				80.00	81.00	1.00	3780112	0.29				
<<Alt: 77 - 81.38 moderate Porphyroblast (knots)>> typical mkp				81.00	82.00	1.00	3780113	0.47				
<<Vein: 77 - 81.38 0.1% Quartz-Carbonate-Pyrite>> trace vts along S0												
<<Struct: 79 - 79.1: primary foliation>> strong pervasive fol in mkp												
81.38	**83.10 SIS**	**Interbedded Sandstone/Siltstone**	**f-sand**									
SIS with minor mkp and over 60% QVV. QV has ~10% ank>po>py.												
<<Min: 81.38 - 83.1 3% Pyrrhotite>> coarse blb po in veins.												
<<Alt: 81.38 - 83.1 strong Sericite-Carbonate-Pyrite>> qv intervals mod ser												
<<Alt: 81.38 - 83.1 Silica>>												
<<Vein: 81.38 - 83.1 60% Quartz-Ankerite>> massive up to 70cm thick boudin, ank>po+/-py along vein margins.												
				82.00	83.00	1.00	3780114	0.52				
				83.00	84.00	1.00	3780115	0.45				

Verifying Geologist: _____ **Signature:** _____ **Report Author Initials:** _____

KARUS GOLD

Project: FG
Hole: FG-20-388

From (m)	To (m)	Rock Type & Description	From (m)	To (m)	Length	Sample #	Au Best ppm	Ag Best ppm	Cu ppm	Pb ppm	Zn ppm
83.10	**97.00**	**MKP Knotted Phyllite f-sand**									
SIS from 89.4-91m graphitic, 91-92m mkp with coarse knots minor sericite, 92-97m 60:40 mkp sis with graphitc.											
<<Min: 83.1 - 97 0.1% Pyrite>> dis blb of py											
<<Alt: 83.1 - 97 moderate Porphyroblast (knots)>>											
<<Alt: 83.1 - 97 weak Sericite-Carbonate-Pyrite>>											
<<Vein: 83.1 - 102 1% Quartz-Ankerite>> trace boudins with ank+po											
<<Struct: 83.3 - 83.31: primary foliation>> mod to strong fol in mkp											
<<Struct: 85.5 - 85.51: vein>> vn contact											
<<Struct: 86.4 - 86.41: bedding>> sst bed contact											
<<Struct: 89.55 - 89.56: vein>> vn contact											
<<Struct: 92.31 - 92.32: bedding>> thin lamination											
<<Struct: 94.08 - 94.09: bedding>> thin lamination											
			84.00	85.00	1.00	3780116	0.59				
			85.00	86.00	1.00	3780117	3.16				
			86.00	87.40	1.40	3780118	-0.025				
			87.40	88.70	1.30	3780119	-0.025				
			88.70	90.10	1.40	3780121	0.07				
			90.10	91.55	1.45	3780122	-0.025				
			91.55	93.00	1.45	3780123	-0.025				
			93.00	94.50	1.50	3780124	-0.025				
			94.50	95.77	1.27	3780125	0.05				
			95.77	97.02	1.25	3780126	-0.025				
97.00	**102.00**	**SPH Pyritic Black Shale mud**	97.02	98.40	1.38	3780127	0.18				
graphitic mud with minor silt and sand laminae. Mod seri. From 101.2-102m interval is intense deformed with broken up.											
<<Min: 97 - 102 0.1% Pyrite>> diss py throughout, po blbs in boudins up to 1%.			98.40	99.80	1.40	3780128	-0.025				
<<Alt: 97 - 102 weak Graphite>>			99.80	101.00	1.20	3780130	0.1				
<<Alt: 97 - 102 moderate Sericite-Carbonate-Pyrite>> minor graphite, mod knots,			101.00	102.00	1.00	3780131	0.07				

Verifying Geologist: _____ **Signature:** _____ **Report Author Initials:** _____

KARUS GOLD

Project: FG
Hole: FG-20-388

From (m)	To (m)	Rock Type & Description		From (m)	To (m)	Length	Sample #	Au Best ppm	Ag Best ppm	Cu ppm	Pb ppm	Zn ppm
<<Struct: 97.65 - 97.66: bedding>> thin lamination												
102.00	**106.40**	**SPH** **Pyritic Black Shale**	**mud**	102.00	103.05	1.05	3780132	0.09				
QV zone, massive to boudin with 1-25cm in length. QV with ank-py-po bx and py-po blebs on margins, mudstone with mod to strong ser.												
<<Min: 102 - 106.4 2% Pyrrhotite>> blb of py+po concentrated along veins margins also present in ank bx with in vein up to 8%.				103.05	104.16	1.11	3780133	0.85				
<<Alt: 102 - 106.4 moderate Sericite-Carbonate-Pyrite>>				104.16	105.06	0.90	3780134	0.39				
<<Alt: 102 - 106.4 strong Graphite>> strong gr, mod ser, mod to strong qtz veining				105.06	106.06	1.00	3780135	0.06				
<<Vein: 102 - 106.4 40% Quartz-Ankerite>> 1-50cm qv with ank>po>py				106.06	107.02	0.96	3780136	0.37				
<<Struct: 102.26 - 102.27: vein>> vn contact												
<<Struct: 102.9 - 102.91: bedding>> thin lamination												
<<Struct: 105.97 - 105.98: angular relationship between s0 and s1 (0 - 90)>> mod fol with S0 //												
106.40	**108.00**	**QVV** **>60% quartz veins**	**mud**	107.02	108.29	1.27	3780137	0.62				
Massive quartz vein, minor ank-py breccia on margin, py in fractures.												
<<Min: 106.4 - 108 5% Pyrrhotite>> coarse blb po+/-py in ank bx in vn.												
<<Min: 106.4 - 108 3% Pyrite>>												
<<Alt: 106.4 - 108 moderate Sericite-Carbonate-Pyrite>>												
<<Alt: 106.4 - 108 strong Silica>> intense qv, minor ank bx in veining.												
<<Vein: 106.4 - 108 90% Quartz-Ankerite>> massive vein with 1-3% ank bx throughout vn, coarse po u to 3% in ank, po+py up to 3% along magins.												
108.00	**117.00**	**SPH** **Pyritic Black Shale**	**mud**	108.29	109.47	1.18	3780139	-0.025				
black shale with intermittent siltstones and lesser sandstone, Ank-py bx on vein margins, veining low angle tca, ribboned to boudined.												
<<Min: 108 - 117 1% Pyrrhotite>> blb of po +/- py in vein				109.47	110.82	1.35	3780140	-0.025				
<<Min: 108 - 117 0.1% Pyrite>>				110.82	112.32	1.50	3780141	-0.025				
<<Alt: 108 - 117 moderate Graphite>> strong gr, mod por+ser				112.32	113.38	1.06	3780142	0.14				
<<Alt: 108 - 117 weak Porphyroblast (knots)>>				113.38	114.40	1.02	3780143	0.13				
<<Vein: 108 - 120 10% Quartz-Ankerite>> boudin vn to vts with ank along margins, minor to trace po+py in margins.				114.40	115.76	1.36	3780144	0.19				

Verifying Geologist: _____ **Signature:** _____ **Report Author Initials:** _____

KARUS GOLD

Project: FG
Hole: FG-20-388

From (m)	To (m)	Rock Type & Description	From (m)	To (m)	Length	Sample #	Au Best ppm	Ag Best ppm	Cu ppm	Pb ppm	Zn ppm
<<Struct: 109 - 109.1: primary foliation>> mod fol of knots			115.76	117.00	1.24	3780145	0.2				
<<Struct: 111.3 - 111.31: primary foliation>> mod fol of knots											
<<Struct: 112.25 - 112.26: vein>> vn contact											
<<Struct: 114.26 - 114.27: vein>> vn contact											
117.00	**133.52**	**SPH Pyritic Black Shale mud**	117.00	118.45	1.45	3780146	-0.025				
60% sph to 40% sis, 2% disseminated py in SPH. 1-7cm QV with trace py on margins,, qv forming along S0 planes with folding. Core mod to strongly broken up due to graphite											
<<Min: 117 - 137.3 0.1% Sphalerite>>			118.45	119.84	1.39	3780148	0.18				
<<Min: 117 - 137.3 2% Pyrrhotite>> diss blb po along S1, trace sphalerite			119.84	121.15	1.31	3780149	-0.025				
<<Alt: 117 - 137 strong Graphite>> strong py in shear interval, strong gr throughout.			121.15	122.60	1.45	3780150	-0.025				
<<Alt: 117 - 137 weak Sericite-Carbonate-Pyrite>>			122.60	124.10	1.50	3780151	0.009				
<<Vein: 120 - 132 5% Quartz-Carbonate-Pyrite>> boudin to ribboned vns highly deformed, minor ank>po>py.			124.10	125.48	1.38	3780152	0.008				
<<Vein: 132 - 137.3 8% Quartz-Carbonate-Pyrite>> qtz boudins, lacking ank, highly deformed.			125.48	126.92	1.44	3780153	0.005				
<<Struct: 118.8 - 118.81: primary foliation>> weak fol in mkp			126.92	128.20	1.28	3780154	0.009				
<<Struct: 120.25 - 120.26: shear>> mod shearing of qtz vts			128.20	129.20	1.00	3780155	0.006				
<<Struct: 121.52 - 121.53: primary foliation>> mod fol			129.20	130.65	1.45	3780157	0.015				
<<Struct: 124.85 - 124.86: bedding>> bed of mud and silt contact			130.65	132.15	1.50	3780158	0.008				
<<Struct: 127.71 - 127.72: bedding>> bed of mud and silt contact			132.15	133.52	1.37	3780159	0.008				
<<Struct: 130.5 - 130.51: primary foliation>> mod fol											
<<Struct: 131.86 - 131.87: bedding>> crenulated lamination											
133.52	**135.00**	**SPH Pyritic Black Shale**									
Core loss of 1.48m in sph.											
135.00	**137.30**	**SPH Pyritic Black Shale mud**	135.00	135.87	0.87	3780160	0.008				
Same as sph 117-133.52m											
<<Alt: 137 - 144 moderate Sericite-Carbonate-Pyrite>> weak ser, minor qtz veinlets along S0			135.87	137.30	1.43	3780161	0.014				
<<Alt: 137 - 144 weak Silica>>											
<<Struct: 135.31 - 135.32: vein>> qv contact											

Verifying Geologist: _____ **Signature:** _____ **Report Author Initials:** _____

KARUS GOLD

Project: FG
Hole: FG-20-388

From (m)	To (m)	Rock Type & Description
137.30	**144.00**	**SIS Interbedded silt Sandstone/Siltstone**
		thin laminea sis pervasively crenulated, minor knots 1-5% throughout, weakly developed pressure shadows lackign ser. Quartz veinlets forming along S0.
		<<Min: 137.3 - 144 1% Pyrite>> trace dis blb py in sis
		<<Vein: 137.3 - 144 1% Quartz>> qtz stringers forming along S0, weakly crenulated by S1
		<<Struct: 138.22 - 138.23: bedding>> thin laminations, S1 crenuation at 30°
		<<Struct: 141.81 - 141.82: bedding>> thin lamination
144.00	**168.00**	**SPH Pyritic Black Shale silt**
		70% sph with 30% sis, laminae mm to 10cm thick beds. Well bedded to weakly crenulared with minor local fold. From 155m downhole, trace limestone rounded pebbles present. At 166.8-166.85 and 167.85-168m are limestone beds with breccia like qtz+carb infilli
		<<Min: 144 - 168 5% Pyrite>> up to 10% locacl blb py in sph, min content decreases downhole.
		<<Alt: 144 - 168 weak Sericite-Carbonate-Pyrite>>
		<<Alt: 144 - 168 moderate Graphite>> mod graphite, py up to 10% as blb and stringers throughout.
		<<Vein: 144 - 168 5% Quartz-Ankerite>> ribboned qv mm to 10cm thick. Minor ank
		<<Struct: 145 - 145.01: bedding>> thin laminations, S1 //
		<<Struct: 147.5 - 147.51: bedding>> thin lamination
		<<Struct: 147.8 - 147.81: vein>> qv contact
		<<Struct: 149.71 - 149.72: vein>> qv contact
		<<Struct: 151.22 - 151.23: primary foliation>> weak fol
		<<Struct: 154.1 - 154.11: vein>> qv contact, along S1
		<<Struct: 158.63 - 158.64: bedding>> mudstone bed
		<<Struct: 161.04 - 161.05: bedding>> sst/mud bed contact.
		<<Struct: 162.22 - 162.23: bedding>> thin lam
		<<Struct: 164.17 - 164.18: bedding>> thin lam
		<<Struct: 165.55 - 165.56: bedding>> thin lam

From (m)	To (m)	Length	Sample #	Au Best ppm	Ag Best ppm	Cu ppm	Pb ppm	Zn ppm
137.30	138.80	1.50	3780162	0.005				
138.80	140.21	1.41	3780163	0.009				
140.21	141.70	1.49	3780164	0.008				
141.70	142.97	1.27	3780166	-0.0025				
142.97	144.00	1.03	3780167	0.01				
144.00	145.31	1.31	3780168	0.02				
145.31	146.70	1.39	3780169	0.01				
146.70	148.00	1.30	3780170	0.008				
148.00	149.50	1.50	3780171	0.009				
149.50	150.52	1.02	3780172	0.007				
150.52	151.62	1.10	3780173	0.04				
151.62	153.00	1.38	3780175	0.025				
153.00	154.44	1.44	3780176	0.008				
154.44	155.91	1.47	3780177	0.006				
155.91	157.35	1.44	3780178	-0.0025				
157.35	158.85	1.50	3780179	0.007				
158.85	160.30	1.45	3780180	0.009				
160.30	161.80	1.50	3780181	0.009				
161.80	163.18	1.38	3780182	0.007				
163.18	164.57	1.39	3780184	0.007				
164.57	165.94	1.37	3780185	0.014				

Verifying Geologist: _____ **Signature:** _____ **Report Author Initials:** _____

KARUS GOLD

Project: FG
Hole: FG-20-388

From (m)	To (m)	Rock Type & Description
		<<Struct: 167.2 - 167.21: vein>> qv contact
168.00	**190.07**	**SIS** **Interbedded Sandstone/Siltstone** **f-sand**
		fine sandstone with trace mudstone, pervasive crenulated, 1% qtz boudins max 10cm. ank trace py on margins
		<<Min: 168 - 169.7 0.1% Pyrrhotite>>
		<<Min: 168 - 169.7 1% Pyrite>> dis trace to 1% py +/-po
		<<Min: 168 - 170 3% Pyrrhotite>> blb po+py in silica altered interval, trave spl.
		<<Min: 169.7 - 170 0.1% Sphalerite>>
		<<Min: 170 - 190.07 0.1% Pyrrhotite>>
		<<Min: 170 - 190.07 1% Pyrite>> dis py throughout unit, increase to 2% py+/-po along vein margins.
		<<Alt: 168 - 169.7 moderate Sericite-Carbonate-Pyrite>>
		<<Alt: 168 - 170 weak Porphyroblast (knots)>>
		<<Alt: 169.7 - 170 moderate Silica>> sil as beige, possible fg feldspar, deformed qtz vns, coarse po at 3% with 2% py, trace spl
		<<Alt: 170 - 190.07 strong Sericite-Carbonate-Pyrite>> perv ser mod, with dis fg blb py and trace carb
		<<Vein: 168 - 190.07 1% Quartz-Ankerite>> minor boudin veining
		<<Struct: 170.82 - 170.83: bedding>> sst bed contact
		<<Struct: 173.34 - 173.35: vein>> qv contact
		<<Struct: 175.4 - 175.5: bedding>> thin lam
		<<Struct: 177 - 178: bedding>> laminae
		<<Struct: 179.7 - 179.71: bedding>> bed of sst contact, strong crenulated
		<<Struct: 184.6 - 184.61: bedding>> bed of sst contact, strong crenulated
		<<Struct: 185.1 - 185.11: vein>> qv contact
		<<Struct: 187.47 - 187.48: bedding>> thin lam
		<<Struct: 189.75 - 189.76: vein>> qv contact

From (m)	To (m)	Length	Sample #	Au Best ppm	Ag Best ppm	Cu ppm	Pb ppm	Zn ppm
165.94	167.00	1.06	3780186	0.01				
167.00	168.00	1.00	3780187	0.01				
168.00	169.35	1.35	3780188	0.007				
169.35	170.40	1.05	3780189	0.008				
170.40	171.67	1.27	3780190	0.006				
171.67	173.12	1.45	3780191	0.008				
173.12	174.51	1.39	3780193	0.019				
174.51	175.86	1.35	3780194	0.007				
175.86	177.00	1.14	3780195	0.009				
177.00	178.23	1.23	3780196	0.011				
178.23	179.73	1.50	3780197	0.016				
179.73	181.18	1.45	3780198	0.01				
181.18	182.54	1.36	3780199	0.005				
182.54	184.03	1.49	3780200	0.005				
184.03	185.40	1.37	3780202	0.007				
185.40	186.87	1.47	3780203	-0.0025				
186.87	188.32	1.45	3780204	0.007				
188.32	189.65	1.33	3780205	0.006				
189.65	190.95	1.30	3780206	0.013				

Verifying Geologist: _____ **Signature:** _____ **Report Author Initials:** _____

KARUS GOLD

Project: FG
Hole: FG-20-388

From (m)	To (m)		Rock Type & Description	
190.07	**205.57**	**SPH**	**Pyritic Black Shale**	**silt**
sph with strong graphite alt, numerous qv mm-20cm thick lacking ank. Strongly deformed. Limestone beds at trace percent to unit. 196.5-196.7m rubble core.				
<<Min: 190.07 - 205.5 1% Pyrite>> dis blb py throughout, coarse blb in qtz+carb veinlets.				
<<Min: 205.5 - 205.57 1% Sphalerite>> fg spl noted in qv				
<<Alt: 190.07 - 205.57 moderate Quartz-Clay-Pyrite>>				
<<Alt: 190.07 - 205.57 strong Graphite>> strong pervasive gr in sph with mod to strong quart vn and dis pervasive strong carbonate, intense in limestone beds. Dis py blb throuhgout at tr to 1%.				
<<Vein: 190.07 - 205.57 5% Quartz-Carbonate-Pyrite>> high deformed boudin vn mm up to 20cm thick,				
<<Struct: 191.8 - 191.9: bedding>> thin lam				
<<Struct: 194.25 - 194.26: bedding>> contact of thick limestone bed				
<<Struct: 196.4 - 196.41: bedding>> contact of sst bed				
<<Struct: 196.9 - 196.91: bedding>> thin lam				
<<Struct: 198.85 - 198.86: bedding>> contact of limestone bed				
<<Struct: 201.4 - 201.41: bedding>> sst bad contact				
<<Struct: 202.95 - 202.96: vein>> vn contact				
205.57	**282.00**	**SIS**	**Interbedded Sandstone/Siltstone**	**f-sand**
interbedded sandstone, silstone, mudstone and limestone. Unit is strongly deformed with crenulations throughout. Boudinaged and ribboned veining at 15% to unit with vin up to 20cm. Ankerite in veining increasing downhole, py+po dom in vein with cpy galena				
<<Min: 207.95 - 208 0.1% Sphalerite>> po+py in vein as blebs with spl along vein margin				
<<Min: 207.95 - 208 0.1% Pyrite>>				
<<Min: 210.6 - 211.25 0.1% Sphalerite>>				
<<Min: 210.6 - 211.25 0.1% Galena>> blb of spl+gal+cpy+po+py in boudin qtz vein, milky white, trace ank. Po+py greater along vein margins				
<<Min: 214.8 - 215.3 0.1% Pyrrhotite>> trace to 1% po+py+cpy as mg blb in a highly deformed qtz veined interval. Vein a folded tight.				
<<Min: 214.8 - 215.3 0.1% Pyrite>>				

From (m)	To (m)	Length	Sample #	Au Best ppm	Ag Best ppm	Cu ppm	Pb ppm	Zn ppm
190.95	192.00	1.05	3780207	0.007				
192.00	192.95	0.95	3780208	0.007				
192.95	194.09	1.14	3780209	0.008				
194.09	195.38	1.29	3780211	0.009				
195.38	196.43	1.05	3780212	0.015				
196.43	197.40	0.97	3780213	0.01				
197.40	198.83	1.43	3780214	0.012				
198.83	200.31	1.48	3780215	0.036				
200.31	201.77	1.46	3780216	0.022				
201.77	203.10	1.33	3780217	0.018				
203.10	204.57	1.47	3780218	0.01				
204.57	206.03	1.46	3780220	0.009				
206.03	207.53	1.50	3780221	0.007				
207.53	208.67	1.14	3780222	0.014				
208.67	209.63	0.96	3780223	0.017				
209.63	210.60	0.97	3780224	0.023				
210.60	211.61	1.01	3780225	0.027				
211.61	213.00	1.39	3780226	0.017				
213.00	214.37	1.37	3780227	0.016				

Verifying Geologist: _____ **Signature:** _____ **Report Author Initials:** _____

KARUS GOLD

Project: FG
Hole: FG-20-388

From (m)	To (m)	Rock Type & Description	From (m)	To (m)	Length	Sample #	Au Best ppm	Ag Best ppm	Cu ppm	Pb ppm	Zn ppm
<<Min: 217.33 - 217.6 0.1% Pyrite>>			214.37	215.55	1.18	3780229	0.013				
<<Min: 217.33 - 217.6 0.1% Pyrrhotite>> ank up to 5% with po+py+spl along vein margins			215.55	217.00	1.45	3780230	0.019				
<<Min: 217.6 - 227.9 1% Pyrite>> dis py pervasive			217.00	218.00	1.00	3780231	0.015				
<<Min: 227.9 - 228 0.1% Galena>>			218.00	219.21	1.21	3780232	0.017				
<<Min: 227.9 - 228 0.1% Sphalerite>> dis mg po+py+cpy+shl+gal in a qtz vein with 1-3% ank. Vein is ~5cm thick			219.21	220.47	1.26	3780233	0.018				
<<Min: 228 - 231.7 0.1% Pyrite>> dis py			220.47	221.91	1.44	3780234	0.021				
<<Min: 231.7 - 232.25 0.1% Chalcopyrite>>			221.91	223.40	1.49	3780235	0.021				
<<Min: 231.7 - 232.25 0.1% Sphalerite>> py+po+spl+cpy noted in qtz veining with 3% ank			223.40	224.90	1.50	3780236	0.026				
<<Min: 232.25 - 246 1% Pyrite>> dis 1-2% py			224.90	226.37	1.47	3780238	0.016				
<<Min: 246 - 253.86 1% Pyrite>> py dis in sph			226.37	227.38	1.01	3780239	0.005				
<<Min: 253.86 - 254.2 0.1% Galena>>			227.38	228.46	1.08	3780240	0.011				
<<Min: 253.86 - 254.2 0.1% Sphalerite>> spl gal and po+py in qtz veining as blbs			228.46	229.89	1.43	3780241	0.012				
<<Min: 254.2 - 282 1% Pyrite>> py dis in SIS/SPH			229.89	231.10	1.21	3780242	0.01				
<<Alt: 205.57 - 208.13 weak Graphite>>			231.10	232.34	1.24	3780243	-0.0025				
<<Alt: 205.57 - 208.13 moderate Sericite-Carbonate-Pyrite>>			232.34	233.47	1.13	3780244	0.007				
<<Alt: 208.13 - 208.46 moderate Sericite-Carbonate-Pyrite>>			233.47	234.84	1.37	3780245	0.011				
<<Alt: 208.13 - 208.46 strong Silica>> bleached to a biege cream persvasive silica alt			234.84	236.34	1.50	3780247	0.014				
<<Alt: 208.46 - 208.67 weak Graphite>>			236.34	237.84	1.50	3780248	0.014				
<<Alt: 208.46 - 208.67 moderate Sericite-Carbonate-Pyrite>>			237.84	239.33	1.49	3780249	0.017				
<<Alt: 208.67 - 208.9 moderate Sericite-Carbonate-Pyrite>>			239.33	240.83	1.50	3780250	0.013				
<<Alt: 208.67 - 208.9 strong Silica>> bleached to a biege cream persvasive silica alt			240.83	242.30	1.47	3780251	0.019				
<<Alt: 208.9 - 267.7 moderate Quartz-Clay-Pyrite>> dis py 1-3%			242.30	243.80	1.50	3780252	0.016				
<<Alt: 208.9 - 267.7 weak Graphite>>			243.80	245.30	1.50	3780253	0.016				
<<Alt: 267.7 - 269.5 strong Graphite>> graphite increase			245.30	246.80	1.50	3780254	0.019				
<<Alt: 267.7 - 269.5 moderate Quartz-Clay-Pyrite>>			246.80	248.20	1.40	3780256	0.024				
<<Alt: 269.5 - 282 weak Graphite>>			248.20	249.65	1.45	3780257	0.022				
<<Alt: 269.5 - 282 moderate Quartz-Clay-Pyrite>>			249.65	251.00	1.35	3780258	0.019				

Verifying Geologist: _____ **Signature:** _____ **Report Author Initials:** _____

KARUS GOLD

Project: FG
Hole: FG-20-388

From (m)	To (m)	Rock Type & Description
		<<Vein: 205.57 - 245.9 3% Quartz-Ankerite>> qv up to 20cm massive boudins at 3% to unit with qtz+carb veinlets forming along S0 at 1-3% to unit. Ank increasing in veins down hole with gal, spl and cpy noted in veining.
		<<Vein: 245.9 - 246.7 70% Quartz>> massive qtz boudins with vns up to 20cm
		<<Vein: 246.7 - 253.86 10% Quartz>> mm up to 10cm dom S0 // qtz veinlets
		<<Vein: 253.86 - 257.23 30% Quartz-Ankerite>> qv up to 30cm with minor ank, massive vein cutting dom in sandstone,
		<<Vein: 257.23 - 274.9 5% Quartz-Ankerite>> thin S0 // with up to 5cmm thivk qtz veins at trace amount ot unit. Crackle breccia veining in limestone at 3% to unit. Vuggd at 267.5m
		<<Vein: 274.91 - 275.1 60% Quartz-Ankerite>> massive boudin with 5% ank along margins, 1% py blebs, vein cutting limestone
		<<Struct: 205.57 - 205.58: vein>> vn contact
		<<Struct: 206.7 - 206.71: bedding>> thin lam
		<<Struct: 209.55 - 209.56: bedding>> thin lam
		<<Struct: 212.8 - 212.81: bedding>> thin lam
		<<Struct: 214.75 - 214.76: bedding>> thin lam with crenulations at 55° perpendicular to bedding
		<<Struct: 219.5 - 219.51: bedding>> thin lam
		<<Struct: 223.1 - 223.11: bedding>> sst contact
		<<Struct: 224.45 - 224.46: bedding>> thin lam
		<<Struct: 227.85 - 227.86: vein>> undulating vn contact , S0 at 70°
		<<Struct: 230.65 - 230.66: primary foliation>> weak fol , S0 at 45°
		<<Struct: 230.9 - 230.91: bedding>> thin lam
		<<Struct: 232.8 - 232.81: vein>> qv contact
		<<Struct: 235.56 - 235.57: bedding>> thin lam
		<<Struct: 238.1 - 238.11: bedding>> strong crenulated thin lam
		<<Struct: 242.2 - 242.21: bedding>> thin lam
		<<Struct: 243.15 - 243.16: fold axis>> tight iso
		<<Struct: 244.5 - 244.51: bedding>> sst bed contact
		<<Struct: 248.9 - 248.91: bedding>> thin lam

From (m)	To (m)	Length	Sample #	Au Best ppm	Ag Best ppm	Cu ppm	Pb ppm	Zn ppm
251.00	252.00	1.00	3780259	0.02				
252.00	253.50	1.50	3780260	0.015				
253.50	254.55	1.05	3780261	0.014				
254.55	255.95	1.40	3780262	0.018				
255.95	257.23	1.28	3780263	0.014				
257.23	258.47	1.24	3780265	0.022				
258.47	259.84	1.37	3780266	0.023				
259.84	261.25	1.41	3780267	0.019				
261.25	262.75	1.50	3780268	0.019				
262.75	264.25	1.50	3780269	0.017				
264.25	265.75	1.50	3780270	0.022				
265.75	267.00	1.25	3780271	0.017				
267.00	268.00	1.00	3780272	0.02				
268.00	269.40	1.40	3780274	0.028				
269.40	270.90	1.50	3780275	0.024				
270.90	272.40	1.50	3780276	0.027				
272.40	273.87	1.47	3780277	0.026				
273.87	275.35	1.48	3780278	0.019				
275.35	276.88	1.53	3780279	0.018				
276.88	278.24	1.36	3780280	0.015				
278.24	279.78	1.54	3780281	0.019				
279.78	280.83	1.05	3780283	0.02				
280.83	282.00	1.17	3780284	0.022				

Verifying Geologist: _____ **Signature:** _____ **Report Author Initials:** _____

Project: FG
Hole: FG-20-388

From (m)	To (m)	Rock Type & Description	From (m)	To (m)	Length	Sample #	Au Best ppm	Ag Best ppm	Cu ppm	Pb ppm	Zn ppm
<<Struct: 252.32 - 252.33: bedding>> thin lam with S1 oblique to S0 at 50°											
<<Struct: 253.61 - 253.62: bedding>> thin lam											
<<Struct: 254.48 - 254.49: bedding>> thin lam											
<<Struct: 255.52 - 255.53: bedding>> thin lam											
<<Struct: 258.05 - 258.06: primary foliation>> crenulation of S1											
<<Struct: 259.2 - 259.21: bedding>> thin lam											
<<Struct: 262.16 - 262.17: bedding>> thin lam, S1 oblique to S0 at 30° tca											
<<Struct: 263.2 - 263.5: bedding>> low angle thin lam											
<<Struct: 264.33 - 264.34: vein>> vn contact											
<<Struct: 266.6 - 266.61: bedding>> thin lam											
<<Struct: 269.15 - 269.16: bedding>> thin lam											
<<Struct: 270.24 - 270.25: bedding>> thin lam											
<<Struct: 271.3 - 271.31: vein>> thin vein cutting S0 oblique											
<<Struct: 271.9 - 271.91: bedding>> thin lam											
<<Struct: 273.24 - 273.25: bedding>> thin lam											
<<Struct: 274.18 - 274.19: bedding>> thin lam											
<<Struct: 275.9 - 275.91: bedding>> thin lam											
<<Struct: 277 - 277.7: bedding>> low angle thin lam											
<<Struct: 278.8 - 278.81: bedding>> sst bed contact											
<<Struct: 279.54 - 279.56: bedding>> thin lam, S1 at 50°											
<<Struct: 281.7 - 281.72: bedding>> thin lam											

End of Hole @ 282

Verifying Geologist: _____ **Signature:** _____ **Report Author Initials:** _____

GeoSpark: Drill Hole Report

KARUS GOLD

Project: FG
Hole: FG-20-389

Prospect:	FG	**Survey Type:**	Compass	**Log Start Date:**		**Hole Diameter:**	HQ3
Projection:	NAD83-Z10	**Survey By:**	Matt Husslage	**Log End Date:**		**Core Size:**	HQ3
UTM East:	665658	**Azimuth:**	45	**Drill Company:**	Paycore	**Casing Pulled?:**	
UTM North:	5796758	**Dip:**	-50	**Drill Rig:**	Rig1	**Casing Depth (m):**	
UTM Elevation (m):	1571	**Length (m):**	448.5	**Drill Started:**	2020-09-13	**Stored?:**	Yes
Local Grid:		**Hole Type:**	DD	**Drill Completed:**	2020-09-24	**Storage Location:**	HF
Local East:		**Operating Company:**	Kore Mining Ltd.	**Logged By:**	Matt Husslage	**Report No:**	
Local North:				**Signature:**		**Report Author:**	_____
Local Elevation (m):		**Comments:**					
Claims Title:							
Section:							

Depth (m)	Survey Method	Survey By	Date Surveyed	Dip	Measured Azimuth	Correction Factor	Corrected Azimuth	Mag. Field	Accept Azimuth?	Accept Dip?	Comments
0	Unknown	Adam Fage	2020-09-13	-50	45	0	45		☑	☑	
30	Unknown	Paycore	2020-09-14	-49	27.3	16.6	43.9	55449	☑	☑	
60	Unknown	Paycore	2020-09-14	-48.6	28.2	16.6	44.8	55561	☑	☑	
90	Unknown	Paycore	2020-09-14	-48.4	28.7	16.6	45.3	55211	☑	☑	
120	Unknown	Paycore	2020-09-15	-47.7	30.1	16.6	46.7	55362	☑	☑	
150	Unknown	Paycore	2020-09-15	-46.9	31.1	16.6	47.7	55537	☑	☑	
180	Unknown	Paycore	2020-09-16	-46.5	30.9	16.6	47.5	55565	☑	☑	
210	Unknown	Paycore	2020-09-16	-46.5	31.5	16.6	48.1	55373	☑	☑	
240	Unknown	Paycore	2020-09-17	-46.5	32.3	16.6	48.9	55428	☑	☑	
270	Unknown	Paycore	2020-09-17	-46.7	31.3	16.6	47.9	55413	☑	☑	

Verifying Geologist: _____ **Signature:** _____

GeoSpark: Drill Hole Report

Project: FG
Hole: FG-20-389

Depth (m)	Survey Method	Survey By	Date Surveyed	Dip	Measured Azimuth	Correction Factor	Corrected Azimuth	Mag. Field	Accept Azimuth?	Accept Dip?	Comments
300	Unknown	Paycore	2020-09-18	-46.8	32.4	16.6	49	55385	☑	☑	
330	Unknown	Paycore	2020-09-19	-46.4	32.7	16.6	49.3	55325	☑	☑	
360	Unknown	Paycore	2020-09-22	-46.6	33.8	16.6	50.4	55358	☑	☑	
390	Unknown	Paycore	2020-09-22	-46.6	34	16.6	50.6	55211	☑	☑	
420	Unknown	Paycore	2020-09-23	-46	34.5	16.6	51.1	55375	☑	☑	

Verifying Geologist: _____ **Signature:** _____ **Report Author Initials:** _____

KARUS GOLD

Project: FG
Hole: FG-20-389

From (m)	To (m)		Rock Type & Description	
0.00	**10.30**	**OVB**	**Overburden**	
overburden, 9m of casing, 1.2m of lost core.				
10.30	**17.40**	**MKP**	**Knotted Phyllite**	**f-sand**
highly sheared and altered (ser+ank) mkp, 30% qv boudinaged up to 30cm with ~10-20% ank+po along vein margins Lith minor: qvv				
<<Min: 10.3 - 17.4 0.1% Pyrite>> dis py up to 1%, blb py+po up to 5% in ank bx rich vns.				
<<Min: 10.3 - 17.4 0.1% Pyrrhotite>> dis py up to 1%, blb py+po up to 5% in ank bx rich vns.				
<<Min: 16.8 - 32.36 0.1% Pyrite>> dis py in mkp				
<<Alt: 10.3 - 17.4 weak Porphyroblast (knots)>> minor sericite				
<<Alt: 10.3 - 17.4 Sericite-Carbonate-Pyrite>> minor sericite				
<<Vein: 10.3 - 17.4 30% Quartz-Ankerite>> massive boudins, ank+po along margins				
<<Vein: 16.8 - 32.36 1% Quartz-Ankerite>> instense ank in vein at 26.5-26.8m				
<<Struct: 13.05 - 13.06: bedding>> thin lam				
<<Struct: 15.21 - 15.22: bedding>> thin lam				
17.40	**32.36**	**MKP**	**Knotted Phyllite**	**f-sand**
MKP with minor sis interbedded at trace-1%, minor qv with ank+po bx along margins. Lith minor: sis				
<<Alt: 17.4 - 32.36 weak Sericite-Carbonate-Pyrite>> patchy ser up to 2, trace carb, diss py				
<<Alt: 17.4 - 32.36 moderate Porphyroblast (knots)>> patchy ser up to 2, trace carb, diss py				
<<Struct: 19.24 - 19.25: bedding>> thin lam				
<<Struct: 21.22 - 21.23: bedding>> thin lam				
<<Struct: 25.56 - 25.57: bedding>> smd bed contact				
<<Struct: 26.2 - 26.21: bedding>> thin lam S0 uphole of fx				
<<Struct: 26.92 - 26.93: fold axis>> fold axis of sis on vn margin				
<<Struct: 27.58 - 27.59: bedding>> S0 of sst contact on downhole side of fx				
<<Struct: 27.6 - 27.61: primary foliation>> mod crenulation				
<<Struct: 28.6 - 28.61: bedding>> thin lam				
<<Struct: 29.56 - 29.57: bedding>> thin lam				

From (m)	To (m)	Length	Sample #	Au Best ppm	Ag Best ppm	Cu ppm	Pb ppm	Zn ppm
9.00	12.00	3.00	3780285	0.006				
12.00	13.00	1.00	3780286	0.01				
13.00	14.00	1.00	3780287	-0.0025				
14.00	15.00	1.00	3780288	-0.0025				
15.00	16.00	1.00	3780289	0.035				
16.00	17.00	1.00	3780290	-0.0025				
17.00	18.44	1.44	3780292	0.01				

Verifying Geologist: _____ **Signature:** _____ **Report Author Initials:** _____

KARUS GOLD

Project: FG
Hole: FG-20-389

From (m)	To (m)	Rock Type & Description		From (m)	To (m)	Length	Sample #	Au Best ppm	Ag Best ppm	Cu ppm	Pb ppm	Zn ppm
<<Struct: 31.87 - 31.88: bedding>> knots in mkp												
				18.44	19.90	1.46	3780293	0.006				
				19.90	21.28	1.38	3780294	0.006				
				21.28	22.62	1.34	3780295	-0.0025				
				22.62	24.00	1.38	3780296	0.006				
				24.00	25.50	1.50	3780297	0.008				
				25.50	26.45	0.95	3780298	-0.0025				
				26.45	27.00	0.55	3780299	0.022				
				27.00	28.50	1.50	3780301	0.027				
				28.50	30.00	1.50	3780302	0.006				
				30.00	31.50	1.50	3780303	-0.0025				
				31.50	32.40	0.90	3780304	0.006				
32.36	**33.90 QVV**	**>60% quartz veins**	**f-sand**	32.40	33.40	1.00	3780305	-0.0025				
Massive milky white qtz vein with coarse ank bx proximal to margins, trace actinolite Lith minor: mkp												
<<Min: 32.36 - 33.9 1% Pyrrhotite>> blebs of py+po in ank bx in veins.				33.40	34.50	1.10	3780306	0.007				
<<Min: 32.36 - 33.9 1% Pyrite>> blebs of py+po in ank bx in veins.												
<<Alt: 32.36 - 33.9 weak Sericite-Carbonate-Pyrite>> massive qtz vein,												
<<Vein: 32.36 - 33.9 90% Quartz-Ankerite>> massive milky white qtz vein, ank+py+/-po												
<<Struct: 32.36 - 32.37: vein>> massive vn uc												
<<Struct: 33.5 - 33.51: fold axis>> fold axis sis/mkp along vn margin												
33.90	**47.20 MKP**	**Knotted Phyllite**	**f-sand**	34.50	36.00	1.50	3780307	0.009				
typical mkp, trace laminae of sst and ssl. Lith minor: sis												
<<Min: 33.9 - 47.2 0.1% Pyrite>> dis py in mkp				36.00	37.50	1.50	3780308	-0.0025				
<<Alt: 33.9 - 47.2 weak Sericite-Carbonate-Pyrite>> typical mkp				37.50	39.00	1.50	3780310	0.007				
<<Alt: 33.9 - 47.2 moderate Porphyroblast (knots)>> typical mkp				39.00	40.50	1.50	3780311	-0.0025				
<<Vein: 33.9 - 47.2 1% Quartz>> qtz vts along S0 mm, 10cm vn at 45.6m with ank bx along margins.				40.50	42.00	1.50	3780312	-0.0025				
<<Struct: 34.1 - 34.11: primary foliation>> crenulation in mkp				42.00	43.50	1.50	3780313	0.007				

Verifying Geologist: _____ **Signature:** _____ **Report Author Initials:** _____

KARUS GOLD

Project: FG
Hole: FG-20-389

From (m)	To (m)	Rock Type & Description
		<<Struct: 34.13 - 34.14: bedding>> low angle knots and qtz vts in mkp weakly crenulated
		<<Struct: 34.6 - 34.61: fold axis>> fx in mkp
		<<Struct: 37.01 - 37.02: bedding>> qtz veinlet, weakly crenulated
		<<Struct: 38.6 - 38.61: bedding>> undulating S0
		<<Struct: 38.62 - 38.63: primary foliation>> strong S1
		<<Struct: 40.65 - 40.66: bedding>> thin lam
		<<Struct: 41.67 - 41.68: primary foliation>> thin qv
		<<Struct: 44.6 - 44.61: bedding>> thin lam
		<<Struct: 45.67 - 45.68: bedding>> thin lam, S1 //
47.20	**57.30 SIS**	**Interbedded mud Sandstone/Siltstone**
		Strongly veined boudined and ribboned qtz veins mm to 25cm, ank+po+py bx along margins and internal fractures, py lenses in SIS intervals. Graphitic. Lith minor: mkp
		<<Min: 47.2 - 57.3 0.1% Pyrrhotite>> dis blb of py in graphitc richs beds, up to 5% in veins py+po
		<<Min: 47.2 - 57.3 2% Pyrite>> dis blb of py in graphitc richs beds, up to 5% in veins py+po
		<<Alt: 47.2 - 57.3 moderate Graphite>> strong gr, partchy seri
		<<Alt: 47.2 - 57.3 weak Sericite-Carbonate-Pyrite>> strong gr, partchy seri
		<<Vein: 47.2 - 57.3 70% Quartz-Ankerite>> boudin to ribbons mm up to 30cm qtz vein with ank along margins, trace to 5% py+po as blebs
		<<Struct: 47.6 - 47.61: vein>> undulating vn contact
		<<Struct: 48.45 - 48.46: bedding>> thin lam
		<<Struct: 48.72 - 48.73: primary foliation>> muscovite band
		<<Struct: 49.33 - 49.34: fold axis>> fold axis proximal to vn
		<<Struct: 52.63 - 52.64: bedding>> S0 of sis uphole of fx
		<<Struct: 52.94 - 52.95: bedding>> S0 of sis dwnhole of fx
		<<Struct: 54.9 - 54.91: bedding>> thin lam
		<<Struct: 55.97 - 55.98: vein>> sharp vn contact

From (m)	To (m)	Length	Sample #	Au Best ppm	Ag Best ppm	Cu ppm	Pb ppm	Zn ppm
43.50	45.00	1.50	3780314	-0.0025				
45.00	46.50	1.50	3780315	-0.025				
46.50	47.50	1.00	3780316	0.1				
47.50	48.50	1.00	3780317	-0.025				
48.50	49.50	1.00	3780319	-0.025				
49.50	50.50	1.00	3780320	-0.025				
50.50	51.50	1.00	3780321	-0.025				
51.50	52.50	1.00	3780322	0.067				
52.50	53.50	1.00	3780323	0.005				
53.50	54.50	1.00	3780324	0.054				
54.50	55.50	1.00	3780325	0.009				
55.50	56.50	1.00	3780326	-0.0025				
56.50	57.50	1.00	3780328	0.01				

Verifying Geologist: _____ **Signature:** _____ **Report Author Initials:** _____

KARUS GOLD

Project: FG
Hole: FG-20-389

From (m)	To (m)	Rock Type & Description	From (m)	To (m)	Length	Sample #	Au Best ppm	Ag Best ppm	Cu ppm	Pb ppm	Zn ppm
57.30	**66.30**	**MKP Knotted Phyllite f-sand** typical mkp with trace beds of sis lamina Lith minor: sis <<Min: 57.3 - 66.3 0.1% Pyrite>> dis py in mkp <<Alt: 57.3 - 66.3 strong Porphyroblast (knots)>> up to 3 locally por <<Alt: 57.3 - 66.3 moderate Sericite-Carbonate-Pyrite>> up to 3 locally por <<Vein: 57.3 - 66.3 1% Quartz>> qtz vts along S0, mm to 5cm (10% ank infiliing vn) <<Struct: 59.35 - 59.36: bedding>> smd bed contact <<Struct: 62.85 - 62.86: bedding>> thin lam <<Struct: 65.4 - 65.41: bedding>> thin	57.50	59.00	1.50	3780329	0.007				
			59.00	60.50	1.50	3780330	-0.0025				
			60.50	62.00	1.50	3780331	0.007				
			62.00	63.50	1.50	3780332	0.011				
			63.50	65.00	1.50	3780333	0.006				
			65.00	66.30	1.30	3780334	0.016				
			66.30	67.20	0.90	3780335	0.017				
66.30	**67.87**	**MKP Knotted Phyllite f-sand** Large boudin to deformed ribboned veins 1-25cm with po>py>ank bx on vein margins, qv cutting along dom mudstone bed. Lith minor: qvv <<Min: 66.3 - 67.87 2% Pyrite>> coarse po+py in qv <<Min: 66.3 - 67.87 3% Pyrrhotite>> coarse po+py in qv <<Alt: 66.3 - 67.87 weak Graphite>> qtz veins with strong gr <<Vein: 66.3 - 67.87 30% Quartz-Ankerite>> massive boudin and ribboned vns with po+py, ank along vein margins <<Struct: 67.6 - 67.61: bedding>> smd bed contact	67.20	67.90	0.70	3780337	-0.0025				
67.87	**82.20**	**MKP Knotted Phyllite f-sand** typical mkp Lith minor: <<Min: 67.87 - 82.2 0.1% Pyrite>> dis py in mkp	67.90	69.00	1.10	3780338	-0.0025				
			69.00	70.50	1.50	3780339	0.007				

Verifying Geologist: _____ **Signature:** _____ **Report Author Initials:** _____

KARUS GOLD

Project: FG
Hole: FG-20-389

From (m)	To (m)	Rock Type & Description
		<<Alt: 67.87 - 82.2 moderate Porphyroblast (knots)>> typical mkp
		<<Alt: 67.87 - 82.2 weak Sericite-Carbonate-Pyrite>> typical mkp
		<<Vein: 67.87 - 82.2 1% Quartz>> mm vts along S0 minor crenulations
		<<Struct: 71.4 - 71.41: bedding>> thin lam
		<<Struct: 76.1 - 76.11: bedding>> smd bed contact
		<<Struct: 81.69 - 81.7: bedding>> qtz veinlet, weakly crenulated,
82.20	**90.25**	**MKP Knotted Phyllite mud**
		Strong veining boudins well rounded qtz to ribbon veins, 1-15cm Ank>>py-po bx. 10% veins w/ po>py>ank. Cpy noted, graphitic. Lith minor: bp
		<<Min: 82.2 - 90.25 0.1% Chalcopyrite>> py dis in mkp, up to 5% in veins along ank+po. Cpy trace.
		<<Min: 82.2 - 90.25 3% Pyrite>> py dis in mkp, up to 5% in veins along ank+po. Cpy trace.
		<<Alt: 82.2 - 90.25 moderate Graphite>> strong qv ith mod ser and minor clay.
		<<Alt: 82.2 - 90.25 strong Sericite-Carbonate-Pyrite>> strong qv ith mod ser and minor clay.
		<<Vein: 82.2 - 90.25 10% Quartz-Ankerite>> ribbon and boudin with major folds, strong ank bx +py+po+/-cpy
		<<Struct: 82.9 - 82.91: bedding>> thin lam proximate to multiple fx
		<<Struct: 84.3 - 84.31: fold axis>> fx in qtz vein zone
		<<Struct: 85.32 - 85.33: fold axis>> fx in qtz vein zone
		<<Struct: 87.6 - 87.61: bedding>> compositional layering in mkp below fx

From (m)	To (m)	Length	Sample #	Au Best ppm	Ag Best ppm	Cu ppm	Pb ppm	Zn ppm
70.50	72.00	1.50	3780340	-0.0025				
72.00	73.50	1.50	3780341	-0.0025				
73.50	75.00	1.50	3780342	-0.0025				
75.00	76.50	1.50	3780343	0.009				
76.50	78.00	1.50	3780344	0.006				
78.00	79.50	1.50	3780346	-0.0025				
79.50	81.00	1.50	3780347	0.005				
81.00	82.20	1.20	3780348	0.006				
82.20	83.20	1.00	3780349	0.007				
83.20	84.20	1.00	3780350	-0.0025				
84.20	85.20	1.00	3780351	-0.025				
85.20	86.20	1.00	3780352	-0.025				
86.20	87.20	1.00	3780353	0.19				
87.20	88.20	1.00	3780355	0.85				
88.20	89.33	1.13	3780356	-0.025				

Verifying Geologist: _____ **Signature:** _____ **Report Author Initials:** _____

KARUS GOLD

Project: FG
Hole: FG-20-389

From (m)	To (m)	Rock Type & Description	
90.25	**101.00**	**BP** **Black Phyllite**	**f-sand**
graphtic unit with minor mkp, mkp mod to strong graph itic, 1% blebby + dis py Lith minor: mkp			
<<Min: 90.25 - 101 0.1% Pyrrhotite>> dis blb py pervasive,			
<<Min: 90.25 - 101 2% Pyrite>> dis blb py pervasive,			
<<Alt: 90.25 - 101 weak Porphyroblast (knots)>> graphitic bp			
<<Alt: 90.25 - 101 strong Graphite>> graphitic bp			
<<Vein: 90.25 - 115.5 1% Quartz-Ankerite>> ribbons and veinlets forming along S1, vns max of 5cm			
<<Struct: 91.93 - 91.94: bedding>> 5cm smd bed			
<<Struct: 93.43 - 93.44: bedding>> thin lam			
<<Struct: 95.95 - 95.96: fault>> graphitic gouge fault, 3cm thick			
<<Struct: 97.96 - 97.97: bedding>> thin lam			
<<Struct: 100.95 - 100.96: bedding>> thin lam			
101.00	**112.45**	**MKP** **Knotted Phyllite**	**f-sand**
0.5% dis py, patchy to intense ser, mod folding Lith minor: sis			
<<Min: 101 - 112.45 0.1% Pyrrhotite>> dis py throughout, with up to 5% coarse py in qtz veins along vn margins.			
<<Min: 101 - 112.45 1% Pyrite>> dis py throughout, with up to 5% coarse py in qtz veins along vn margins.			
<<Alt: 101 - 112.45 weak Graphite>> intense ser at 105-106.25m forming along foll, weak crenulated			
<<Alt: 101 - 112.45 moderate Sericite-Carbonate-Pyrite>> intense ser at 105-106.25m forming along foll, weak crenulated			
<<Struct: 102.66 - 102.67: primary foliation>> mod S1 in mkp			
<<Struct: 103 - 103.01: bedding>> thin lam in mkp			
<<Struct: 103.4 - 103.41: bedding>> thin undulating lam in mkp			
<<Struct: 105.94 - 105.95: bedding>> thin lam			
<<Struct: 108.18 - 108.19: bedding>> thin lam			
<<Struct: 108.7 - 108.71: primary foliation>> mof fol			
<<Struct: 108.8 - 108.81: bedding>> thin lam			

From (m)	To (m)	Length	Sample #	Au Best ppm	Ag Best ppm	Cu ppm	Pb ppm	Zn ppm
89.33	90.43	1.10	3780357	-0.025				
90.43	91.70	1.27	3780358	0.03				
91.70	93.00	1.30	3780359	0.027				
93.00	94.50	1.50	3780360	0.02				
94.50	96.00	1.50	3780361	0.019				
96.00	97.11	1.11	3780362	0.031				
97.11	98.47	1.36	3780364	0.01				
98.47	99.75	1.28	3780365	0.013				
99.75	101.00	1.25	3780366	0.011				
101.00	102.35	1.35	3780367	0.062				
102.35	103.75	1.40	3780368	0.007				
103.75	105.00	1.25	3780369	0.024				
105.00	106.50	1.50	3780370	-0.025				
106.50	108.00	1.50	3780371	0.08				
108.00	109.50	1.50	3780373	0.18				
109.50	111.00	1.50	3780374	0.09				
111.00	112.50	1.50	3780375	0.08				

Verifying Geologist: _____ **Signature:** _____ **Report Author Initials:** _____

KARUS GOLD

Project: FG
Hole: FG-20-389

From (m)	To (m)	Rock Type & Description	From (m)	To (m)	Length	Sample #	Au Best ppm	Ag Best ppm	Cu ppm	Pb ppm	Zn ppm
112.45	**115.50**	**SIS Interbedded Sandstone/Siltstone silt**									
0.5-1% dis py, mod sil, low angle to folded strong clay alt, minor lam of bp Lith minor: bp											
<<Min: 112.45 - 115.5 0.1% Pyrite>> py dis along qtz vts up tp 1%											
<<Alt: 112.45 - 115.5 strong Sericite-Carbonate-Pyrite>> intense sericite with qtz vts forming at low angles tca. Minor por alt at 1.											
<<Alt: 112.45 - 115.5 moderate Silica>> intense sericite with qtz vts forming at low angles tca. Minor por alt at 1.											
<<Struct: 113.54 - 113.55: bedding>> bed contact of sst											
<<Struct: 115.4 - 115.41: bedding>> bed contact of sst											
			112.50	113.86	1.36	3780376	0.1				
			113.86	115.34	1.48	3780377	0.18				
			115.34	116.44	1.10	3780378	0.07				
115.50	**128.85**	**SIS Interbedded Sandstone/Siltstone f-sand**	116.44	117.68	1.24	3780379	1.23				
Intense qtz veining with veins up to 70cm dom boudins up to 40% of interval. QV zone. Ank-py-po bx on margins + internal fractures. Py+spl (fg) blebs in QV. Py-po lenses in SIS. Graphitic near veins. VG noted at 123.5m as 3 specks proximal to spl x-stal.											
<<Min: 115.5 - 128.85 3% Pyrite>> VG at 123.5m (3 specks, proixmal to spl crystal), 123.75m on fractured end of core, in qtz, 3-4 specks, fine grained. Py+po+/-spl in vein margins a			117.68	118.83	1.15	3780380	1.55				
<<Min: 123.4 - 123.8 0.1% Gold>> VG at 123.5m (3 specks, proixmal to spl crystal), 123.75m on fractured end of core, in qtz, 3-4 specks, fine grained. Py+po+/-spl in vein margins a			118.83	120.00	1.17	3780382	0.12				
<<Min: 123.54 - 128.85 Sphalerite>>			120.00	121.38	1.38	3780383	-0.025				
<<Alt: 115.5 - 128.85 strong Quartz-Clay-Pyrite>> intense deform qtz veining with patchy ser, locally folded, caorse ank bx clusters in and along vn margins			121.38	122.45	1.07	3780384	-0.025				
<<Alt: 115.5 - 128.85 strong Sericite-Carbonate-Pyrite>> intense deform qtz veining with patchy ser, locally folded, caorse ank bx clusters in and along vn margins			122.45	123.45	1.00	3780385	-0.025				
<<Vein: 115.5 - 121.4 30% Quartz-Ankerite>> massive boudins, with up to 20% ank bx along margins and within veins.			123.45	124.45	1.00	3780386	0.09				
<<Vein: 123.54 - 128.85 20% Quartz-Ankerite>> massive boudins, with up to 20% ank bx along margins and within veins. VG at 123.75m. Po+py along margins and in ank bx clats up to 10% loclly			124.45	125.35	0.90	3780387	0.4				

Verifying Geologist: _____ **Signature:** _____ **Report Author Initials:** _____

KARUS GOLD

Project: FG
Hole: FG-20-389

From (m)	To (m)	Rock Type & Description	
<<Struct: 117.49 - 117.5: primary foliation>> mod fol clay			
<<Struct: 117.56 - 117.57: bedding>> comp layering			
<<Struct: 118.86 - 118.87: bedding>> thin lam			
<<Struct: 119 - 119.01: bedding>> thin lam			
<<Struct: 121.53 - 121.54: bedding>> bed contact of sst			
<<Struct: 121.95 - 121.96: primary foliation>> weak fol in mkp			
<<Struct: 126.49 - 126.5: primary foliation>> mod fol in bp, broken up core			
<<Struct: 126.52 - 126.53: bedding>> thin lam in bp			
<<Struct: 128.55 - 128.56: bedding>> thin lam			
128.85	**132.20**	**MKP** **Knotted Phyllite**	**f-sand**
typical mkp, minor bp beds Lith minor: sis			
<<Min: 128.85 - 132.2 2% Pyrite>> dis py up to 2% as coarse blebs in mkp,			
<<Alt: 128.85 - 132.2 strong Porphyroblast (knots)>> typical mkp with patchy whisps of ser up to 3			
<<Alt: 128.85 - 132.2 weak Sericite-Carbonate-Pyrite>> typical mkp with patchy whisps of ser up to 3			
<<Vein: 128.85 - 132.2 1% Quartz-Ankerite>> minor vts along S1, up to 5cm qtz veins at trace percent			
132.20	**135.50**	**SIS** **Interbedded Sandstone/Siltstone**	**f-sand**
blebby + cubic py in SIS. QV w/ ank>py-po bx on margins Lith minor: qvv			
<<Min: 132.2 - 135.5 0.1% Pyrrhotite>> dis py in sis up to 5% local blebs in muddy beds, vns contain trace py along margins			
<<Min: 132.2 - 135.5 1% Pyrite>> dis py in sis up to 5% local blebs in muddy beds, vns contain trace py along margins			
<<Alt: 132.2 - 135.5 weak Graphite>> qcp with mod pathy ser			
<<Alt: 132.2 - 135.5 moderate Quartz-Clay-Pyrite>> qcp with mod pathy ser			
<<Vein: 132.2 - 135.5 15% Quartz-Ankerite>> vns up to 20cm with ank dom in vein			
<<Struct: 132.6 - 132.61: vein>> sharp vn contact			

From (m)	To (m)	Length	Sample #	Au Best ppm	Ag Best ppm	Cu ppm	Pb ppm	Zn ppm
125.35	126.45	1.10	3780388	0.18				
126.45	127.77	1.32	3780389	-0.025				
127.77	128.85	1.08	3780391	-0.025				
128.85	130.30	1.45	3780392	0.012				
130.30	131.38	1.08	3780393	0.014				
131.38	132.24	0.86	3780394	0.008				

Verifying Geologist: _____ **Signature:** _____ **Report Author Initials:** _____

KARUS GOLD

Project: FG
Hole: FG-20-389

From (m)	To (m)	Rock Type & Description	
135.50	**150.40**	**MKP** **Knotted Phyllite**	**f-sand**
typical mkp interbedded with minor sis beds up to 10cm. 2-10cm QV increasing towards bottom of interval Lith minor: sis			
<<Min: 135.5 - 150.4 1% Pyrite>> dis py in mkp up to 3% in muddy beds.			
<<Alt: 135.5 - 150.4 moderate Porphyroblast (knots)>> typical mkp			
<<Alt: 135.5 - 150.4 weak Sericite-Carbonate-Pyrite>> typical mkp			
<<Vein: 135.5 - 139.5 5% Quartz-Ankerite>> veins up to 15cm with coarse ank bx clusters			
<<Vein: 139.5 - 150.4 1% Quartz-Carbonate-Pyrite>> trace veinlets cutting along S1/S0			
<<Struct: 135.85 - 135.86: bedding>> mudstone bed contact			
<<Struct: 136.6 - 136.61: primary foliation>> mod fol in mkp			
<<Struct: 139.2 - 139.21: bedding>> thin lam			
<<Struct: 139.21 - 139.22: primary foliation>> weak fol cutting thin lam			
<<Struct: 143.67 - 143.68: primary foliation>> weak fol in mkp			
<<Struct: 145.9 - 145.91: primary foliation>> weak fol in mkp			
<<Struct: 146.75 - 146.76: bedding>> thin lam			
<<Struct: 148.3 - 148.31: bedding>> thin lam			
150.40	**172.80**	**MKP** **Knotted Phyllite**	**f-sand**
QV zone, 10-30cm boudinaged qv ank>py-po on margins + internal fracture. Blebby sphalerite noted at 155m with 1 speck margin. Lith minor: qvv			
<<Min: 150.4 - 172.8 3% Pyrrhotite>> dis py in mkp, up to 5% po+py along vein margins, local 8% blb po in veins. 10% py infilling vts. 1 speck, ~1-2mm of VG noted at 155m along margin of coarse spl crystal.			
<<Min: 150.4 - 172.8 2% Pyrite>> dis py in mkp, up to 5% po+py along vein margins, local 8% blb po in veins. 10% py infilling vts. 1 speck, ~1-2mm of VG noted at 155m along margin of coarse spl crystal.			
<<Alt: 150.4 - 172.8 moderate Porphyroblast (knots)>> ser up to 2 along veins in muddy beds.			
<<Alt: 150.4 - 172.8 weak Sericite-Carbonate-Pyrite>> ser up to 2 along veins in muddy beds.			

From (m)	To (m)	Length	Sample #	Au Best ppm	Ag Best ppm	Cu ppm	Pb ppm	Zn ppm
132.24	133.17	0.93	3780395	0.007				
133.17	134.33	1.16	3780396	-0.0025				
134.33	135.50	1.17	3780397	0.01				
135.50	136.50	1.00	3780398	0.007				
136.50	137.50	1.00	3780400	0.008				
137.50	138.50	1.00	3780401	0.009				
138.50	140.00	1.50	3780402	0.014				
140.00	141.50	1.50	3780403	0.009				
141.50	143.00	1.50	3780404	0.016				
143.00	144.50	1.50	3780405	0.009				
144.50	146.00	1.50	3780406	0.008				
146.00	147.46	1.46	3780407	0.012				
147.46	149.00	1.54	3780409	0.009				
149.00	150.40	1.40	3780410	0.016				

Verifying Geologist: _____ **Signature:** _____ **Report Author Initials:** _____

KARUS GOLD

Project: FG
Hole: FG-20-389

From (m)	To (m)	Rock Type & Description	From (m)	To (m)	Length	Sample #	Au Best ppm	Ag Best ppm	Cu ppm	Pb ppm	Zn ppm
		<<Vein: 150.4 - 172.8 5% Quartz-Ankerite>> veins up to 30cm massive to ribboned, mod to strong ank throuhgout veins, minor chlorite and trace vuggs within veins									
		<<Struct: 150.7 - 150.71: primary foliation>> weak fol in mkp									
		<<Struct: 151.33 - 151.34: bedding>> thin lam									
		<<Struct: 151.4 - 151.41: vein>> sharp vn contact									
		<<Struct: 152.56 - 152.57: primary foliation>> weak fol in mkp									
		<<Struct: 152.88 - 152.89: bedding>> sst bed									
		<<Struct: 154.95 - 154.96: vein>> sharp vn contact									
		<<Struct: 156.15 - 156.16: primary foliation>> weak fol in mkp									
		<<Struct: 158.8 - 158.81: primary foliation>> weak fol in mkp									
		<<Struct: 160.02 - 160.03: bedding>> thin lam									
		<<Struct: 161.26 - 161.27: primary foliation>> weak fol									
		<<Struct: 163.18 - 163.19: bedding>> mudstone bed contact									
		<<Struct: 166 - 166.01: primary foliation>> weak fol in mkp									
		<<Struct: 166.25 - 166.26: bedding>> thin lam.									
		<<Struct: 172 - 172.01: primary foliation>> weak fol in mkp									
		<<Struct: 172.25 - 172.26: bedding>> thin lam									
			150.40	151.40	1.00	3780411	-0.025				
			151.40	152.40	1.00	3780412	-0.025				
			152.40	153.40	1.00	3780413	-0.025				
			153.40	154.40	1.00	3780414	-0.025				
			154.40	155.24	0.84	3780415	0.15				
			155.24	156.24	1.00	3780416	-0.025				
			156.24	157.15	0.91	3780418	-0.025				
			157.15	158.24	1.09	3780419	-0.025				
			158.24	159.00	0.76	3780420	-0.025				
			159.00	160.00	1.00	3780421	-0.025				

Verifying Geologist: _____ **Signature:** _____ **Report Author Initials:** _____

KARUS GOLD

Project: FG
Hole: FG-20-389

From (m)	To (m)	Rock Type & Description	From (m)	To (m)	Length	Sample #	Au Best ppm	Ag Best ppm	Cu ppm	Pb ppm	Zn ppm
			160.00	161.00	1.00	3780422	-0.025				
			161.00	162.00	1.00	3780423	0.05				
			162.00	163.14	1.14	3780424	-0.025				
			163.14	164.09	0.95	3780425	-0.025				
			164.09	165.10	1.01	3780426	0.016				
			165.10	166.15	1.05	3780428	-0.025				
			166.15	167.20	1.05	3780429	-0.025				
			167.20	168.20	1.00	3780430	0.06				
			168.20	169.10	0.90	3780431	0.36				
			169.10	169.95	0.85	3780432	-0.025				
			169.95	171.00	1.05	3780433	-0.025				
			171.00	172.80	1.80	3780434	-0.025				
			172.80	174.20	1.40	3780436	-0.025				
172.80	**201.60**	**MKP Knotted Phyllite f-sand**	174.20	175.70	1.50	3780437	-0.025				
		typical mkp. 20-50cm limestone beds at 1% down to 177m. Qtz veining increases from 193.95m downhole to 201.6m with max 15cm QV ank-py-po bx on margins + chlorite. Fault at 199.3m with patchy graphitic, core loss from 198-199.5m of 50cm. Lith minor: sis									
		<<Min: 172.8 - 201.6 0.1% Pyrrhotite>> dis py in mkp, up to 2% py+po in veining	175.70	177.20	1.50	3780438	0.015				
		<<Min: 172.8 - 201.6 1% Pyrite>> dis py in mkp, up to 2% py+po in veining	177.20	178.70	1.50	3780439	0.012				
		<<Alt: 172.8 - 201.6 moderate Porphyroblast (knots)>> patchy ser mod to strong	178.70	180.20	1.50	3780440	0.01				
		<<Alt: 172.8 - 201.6 weak Sericite-Carbonate-Pyrite>> patchy ser mod to strong	180.20	181.70	1.50	3780441	0.012				
		<<Vein: 172.8 - 177.3 1% Quartz-Ankerite>> minor veining, max vein at 10cm with ank bx within vein	181.70	183.15	1.45	3780442	0.012				
		<<Vein: 177.3 - 178 40% Quartz>> ribboned vts highly deformed, intense qv interval in sis within mkp unit.	183.15	184.62	1.47	3780443	0.011				
		<<Vein: 178 - 193.95 3% Quartz-Ankerite>> minor vts to rounded boudins of qtz	184.62	186.12	1.50	3780445	0.014				
		<<Vein: 193.95 - 201.6 5% Quartz-Ankerite>> boudins up to 20cm with ank bx up to 5% in veins, dis blb py	186.12	187.62	1.50	3780446	0.017				
		<<Struct: 173.65 - 173.66: bedding>> sst bed	187.62	189.00	1.38	3780447	0.018				
		<<Struct: 176.65 - 176.66: bedding>> ssl bed in mkp	189.00	190.50	1.50	3780448	0.009				
		<<Struct: 177.9 - 177.91: bedding>> ssl bed in mkp	190.50	192.00	1.50	3780449	0.016				

Verifying Geologist: _____ **Signature:** _____ **Report Author Initials:** _____

KARUS GOLD

Project: FG
Hole: FG-20-389

From (m)	To (m)	Rock Type & Description
		<<Struct: 180.14 - 180.15: bedding>> ssl bed in mkp
		<<Struct: 181.21 - 181.22: bedding>> ssl bed in mkp
		<<Struct: 183.75 - 183.76: bedding>> ssl bed in mkp
		<<Struct: 186.46 - 186.47: bedding>> ssl bed in mkp
		<<Struct: 190.85 - 190.86: bedding>> thin lam
		<<Struct: 195.65 - 195.66: bedding>> thin mudstone bed
		<<Struct: 199.3 - 199.31: fault>> fault in rubble core, loss of core of 50cm in interval.
		<<Struct: 200.7 - 200.71: bedding>> thin lam
201.60	**205.90 MKP**	**Knotted Phyllite** **f-sand**
		QV zone, 5-20cm boudinaged qv w/ ank>py>po on margins and internal fractures Lith minor: qvv
		<<Min: 201.6 - 205.9 2% Pyrrhotite>> blb py+po in veining.
		<<Min: 201.6 - 205.9 3% Pyrite>> blb py+po in veining.
		<<Alt: 201.6 - 205.9 strong Quartz-Clay-Pyrite>> strong to intense qtz veining with mod ser dis py
		<<Alt: 201.6 - 205.9 moderate Sericite-Carbonate-Pyrite>> strong to intense qtz veining with mod ser dis py
		<<Vein: 201.6 - 205.9 28% Quartz-Ankerite>> vns up to 30cm, boudinaged with bx ank dom along margins, blb py+po, veining along contacts of mkp and bp.
		<<Struct: 203.8 - 203.81: fold axis>> fold axis in mkp,
205.90	**216.30 MKP**	**Knotted Phyllite** **f-sand**
		typical mkp Lith minor:
		<<Min: 205.9 - 216.3 0.1% Pyrite>> dis blb py in mkp
		<<Alt: 205.9 - 216.3 moderate Porphyroblast (knots)>> typical mkp, with minor thin patchy ser to mod altered
		<<Alt: 205.9 - 216.3 weak Sericite-Carbonate-Pyrite>> typical mkp, with minor thin patchy ser to mod altered
		<<Struct: 206.08 - 206.09: bedding>> 5cm bed of ssl
		<<Struct: 207.75 - 207.76: bedding>> thin lam

From (m)	To (m)	Length	Sample #	Au Best ppm	Ag Best ppm	Cu ppm	Pb ppm	Zn ppm
192.00	192.90	0.90	3780450	0.014				
192.90	193.91	1.01	3780451	0.01				
193.91	195.00	1.09	3780452	0.028				
195.00	196.05	1.05	3780454	0.063				
196.05	197.00	0.95	3780455	0.134				
197.00	198.00	1.00	3780456	0.017				
198.00	199.00	1.00	3780457	0.013				
199.00	199.85	0.85	3780458	0.047				
199.85	200.76	0.91	3780459	0.015				
200.76	201.60	0.84	3780460	0.015				
201.60	202.70	1.10	3780461	0.028				
202.70	203.70	1.00	3780463	0.025				
203.70	204.70	1.00	3780464	0.053				
204.70	205.90	1.20	3780465	0.019				

Verifying Geologist: _____ **Signature:** _____ **Report Author Initials:** _____

KARUS GOLD

Project: FG
Hole: FG-20-389

From (m)	To (m)	Rock Type & Description
		<<Struct: 210.4 - 210.41: primary foliation>> weak fol in mkp
216.30	**234.00**	**MKP** **Knotted Phyllite** **f-sand**
		QV zone, 5-50cm thick boudin and massive qv with ank>po>py. VG noted at 222.8m. Lith minor: qvv
		<<Min: 216.3 - 220.1 0.1% Pyrrhotite>> dis py in mkp, up tp 1% py n veining with tr po
		<<Min: 216.3 - 220.1 1% Pyrite>> dis py in mkp, up tp 1% py n veining with tr po
		<<Min: 220.1 - 220.6 5% Pyrrhotite>> blb po in veins , possible vg in wallrock bp to vein
		<<Min: 220.1 - 220.6 1% Pyrite>> blb po in veins , possible vg in wallrock bp to vein
		<<Min: 220.6 - 222.6 1% Pyrite>> dis py in mkp
		<<Min: 222.6 - 223.03 1% Pyrrhotite>> blb po in ank bx with trace py, VG noted at 222.8m
		<<Min: 222.6 - 223.03 1% Gold>> blb po in ank bx with trace py, VG noted at 222.8m
		<<Min: 223.03 - 234 0.1% Pyrite>> up to 5% locally along deformed margins to vns po+py, trace py in mkp.
		<<Min: 223.03 - 234 1% Pyrrhotite>> up to 5% locally along deformed margins to vns po+py, trace py in mkp.
		<<Alt: 216.3 - 234 moderate Porphyroblast (knots)>>
		<<Alt: 216.3 - 234 weak Sericite-Carbonate-Pyrite>>
		<<Vein: 216.3 - 216.9 80% Quartz-Ankerite>> 3 boudinaged vns minor ank along margins
		<<Vein: 220.1 - 220.6 60% Quartz-Ankerite>> ribboned and boudin vns, mod to strong ank along margins
		<<Vein: 222.6 - 223.03 90% Quartz-Ankerite>> massive vn with weak to mod ank throughout vn, 1 speck of vg at 222.8m.

From (m)	To (m)	Length	Sample #	Au Best ppm	Ag Best ppm	Cu ppm	Pb ppm	Zn ppm
205.90	206.90	1.00	3780466	0.125				
206.90	208.38	1.48	3780467	0.013				
208.38	209.90	1.52	3780468	0.007				
209.90	211.40	1.50	3780469	0.009				
211.40	212.90	1.50	3780470	0.013				
212.90	214.37	1.47	3780472	0.048				
214.37	215.28	0.91	3780473	0.06				
215.28	216.30	1.02	3780474	-0.025				
216.30	217.30	1.00	3780475	0.2				
217.30	218.33	1.03	3780476	-0.025				
218.33	219.50	1.17	3780477	-0.025				
219.50	220.68	1.18	3780478	0.17				
220.68	222.00	1.32	3780479	-0.025				
222.00	223.03	1.03	3780481	0.81				
223.03	223.72	0.69	3780482	-0.025				
223.72	224.79	1.07	3780483	-0.025				
224.79	226.19	1.40	3780484	-0.025				
226.19	227.18	0.99	3780485	-0.025				
227.18	228.27	1.09	3780486	-0.025				
228.27	229.31	1.04	3780487	0.48				
229.31	230.28	0.97	3780488	0.09				
230.28	231.32	1.04	3780490	0.08				
231.32	232.26	0.94	3780491	0.05				
232.26	233.30	1.04	3780492	0.11				

Verifying Geologist: _____ **Signature:** _____ **Report Author Initials:** _____

KARUS GOLD

Project: FG
Hole: FG-20-389

From (m)	To (m)	Rock Type & Description
		<<Vein: 223.7 - 224.8 90% Quartz-Ankerite>> massive boudins with strong ank bx clusters
		<<Vein: 227.3 - 227.8 10% Quartz-Ankerite>> boudin to ribbon vn with mod po minor ank
		<<Vein: 227.8 - 234 20% Quartz-Ankerite>> boudin to ribbon vn with mod po minor ank
		<<Struct: 218.8 - 218.81: primary foliation>> weak fol in mkp
		<<Struct: 230.1 - 230.11: primary foliation>> weak fol in mkp
234.00	**263.00**	**MKP Knotted Phyllite f-sand**
		Graphitic, lack of ankerite in knots. Gradational lc over 20cm Lith minor:
		<<Min: 234 - 263 0.1% Pyrite>> dis trace blb py in mkp
		<<Alt: 234 - 239.3 strong Sericite-Carbonate-Pyrite>> dirty graphitic mkp with mod to strong patch fol ser.
		<<Alt: 234 - 239.3 weak Graphite>> dirty graphitic mkp with mod to strong patch fol ser.
		<<Alt: 239.3 - 263 moderate Porphyroblast (knots)>> locally intense ser whisps
		<<Alt: 239.3 - 263 moderate Sericite-Carbonate-Pyrite>> locally intense ser whisps
		<<Vein: 234 - 250.25 1% Quartz>> thin to 5cm vts highly deformed in ser rich dirty mkp
		<<Vein: 250.25 - 250.45 90% Quartz-Ankerite>> qtz vn with sugary py.
		<<Vein: 250.45 - 263 2% Quartz>> ribbon vtz max 2cm highly deformed
		<<Struct: 235.4 - 235.41: primary foliation>> mod fol in mkp with ser
		<<Struct: 238.25 - 238.26: primary foliation>> mod fol in mkp
		<<Struct: 240.8 - 240.81: primary foliation>> weak fol in mkp
		<<Struct: 242.9 - 242.91: primary foliation>> weak fol in mkp
		<<Struct: 247.8 - 247.81: primary foliation>> weak fol
		<<Struct: 251.96 - 251.97: bedding>> thin lam of smd of mkp
		<<Struct: 252.8 - 252.81: bedding>> thin lam of smd of mkp
		<<Struct: 260.72 - 260.73: primary foliation>> S1//S0 in mkp
		<<Struct: 262.95 - 262.96: bedding>> thin lam in mkp

From (m)	To (m)	Length	Sample #	Au Best ppm	Ag Best ppm	Cu ppm	Pb ppm	Zn ppm
233.30	234.00	0.70	3780493	0.74				
234.00	235.50	1.50	3780494	-0.025				
235.50	237.00	1.50	3780495	-0.025				
237.00	238.50	1.50	3780496	-0.025				
238.50	240.00	1.50	3780497	-0.025				
240.00	241.50	1.50	3780499	-0.025				
241.50	243.00	1.50	3780500	-0.025				
243.00	244.50	1.50	3780501	-0.025				
244.50	246.00	1.50	3780502	-0.025				
246.00	247.50	1.50	3780503	-0.025				
247.50	249.00	1.50	3780504	-0.025				
249.00	250.50	1.50	3780505	0.08				
250.50	252.00	1.50	3780506	0.39				
252.00	253.50	1.50	3780508	0.32				
253.50	255.00	1.50	3780509	0.23				
255.00	256.50	1.50	3780510	0.25				
256.50	258.00	1.50	3780511	0.16				
258.00	259.50	1.50	3780512	0.2				
259.50	261.00	1.50	3780513	0.07				
261.00	262.00	1.00	3780514	0.07				
262.00	263.00	1.00	3780515	0.07				

Verifying Geologist: _____ **Signature:** _____ **Report Author Initials:** _____

KARUS GOLD

Project: FG
Hole: FG-20-389

From (m)	To (m)	Rock Type & Description	
263.00	**266.20**	**BP Black Phyllite**	**silt**
graphitic, diss po+py at trace-1% throughout. Minor qtz vts highly deformed, unit contains numerous folds Lith minor:			
<<Min: 263 - 266.1 0.1% Pyrrhotite>> dis trace po+py in bp			
<<Min: 263 - 266.1 0.1% Pyrite>> dis trace po+py in bp			
<<Min: 266.1 - 274.9 0.1% Pyrite>> dis trace py in mkp			
<<Alt: 263 - 266.1 strong Graphite>> graphitic bp with weak patches of ser			
<<Alt: 263 - 266.1 weak Sericite-Carbonate-Pyrite>> graphitic bp with weak patches of ser			
<<Alt: 266.1 - 274.9 moderate Porphyroblast (knots)>> mkp, weakly gr, patchy ser.			
<<Alt: 266.1 - 274.9 weak Sericite-Carbonate-Pyrite>> mkp, weakly gr, patchy ser.			
<<Vein: 263 - 266.1 5% Quartz-Ankerite>> ribbons to vts mod deformed vts in bp			
<<Struct: 266.1 - 266.11: contact>> contact of mkp/bp			
266.20	**288.60**	**MKP Knotted Phyllite**	**f-sand**
typical mkp, 275-276.25m intense ser alteration. Lith minor:			
<<Min: 274.9 - 288.6 3% Pyrite>> blb of coarse euhedral py in vn margins in intense ser mkp			
<<Alt: 274.9 - 276.25 moderate Silica>> intense ser with sil bleaching along vn contacts			
<<Alt: 274.9 - 276.25 strong Sericite-Carbonate-Pyrite>> intense ser with sil bleaching along vn contacts			
<<Alt: 276.25 - 288.6 strong Porphyroblast (knots)>> mkp, weakly gr, patchy ser.			
<<Alt: 276.25 - 288.6 weak Sericite-Carbonate-Pyrite>> mkp, weakly gr, patchy ser.			
<<Vein: 267.4 - 268.5 80% Quartz-Carbonate-Pyrite>> massive vn with dis ank bx, blb of po at 2%			
<<Vein: 268.5 - 274.9 1% Quartz-Carbonate-Pyrite>> minor vts in mkp			
<<Vein: 274.9 - 276.25 20% Quartz-Carbonate-Pyrite>> smokey grey vns up to 10cm in ser altered mkp			
<<Vein: 276.25 - 288.6 1% Quartz-Carbonate-Pyrite>> whispy crenulatee vts in mkp			
<<Struct: 272.85 - 272.86: primary foliation>> weak fol in mkp			
<<Struct: 279.49 - 279.5: bedding>> bed of sst			
<<Struct: 279.55 - 279.56: primary foliation>> mod fol in mkp			
<<Struct: 285.1 - 285.11: primary foliation>> mod fol in mkp			

From (m)	To (m)	Length	Sample #	Au Best ppm	Ag Best ppm	Cu ppm	Pb ppm	Zn ppm
263.00	264.00	1.00	3780517	0.07				
264.00	265.02	1.02	3780518	0.08				
265.02	266.10	1.08	3780519	0.09				
266.10	267.28	1.18	3780520	-0.025				
267.28	268.05	0.77	3780521	0.18				
268.05	269.48	1.43	3780522	-0.025				
269.48	270.93	1.45	3780523	-0.025				
270.93	272.47	1.54	3780524	0.008				
272.47	273.96	1.49	3780526	0.01				
273.96	274.90	0.94	3780527	0.009				
274.90	276.25	1.35	3780528	-0.0025				
276.25	277.50	1.25	3780529	0.01				
277.50	279.00	1.50	3780530	0.011				
279.00	280.50	1.50	3780531	0.016				
280.50	282.00	1.50	3780532	0.058				
282.00	283.50	1.50	3780533	0.026				
283.50	285.00	1.50	3780535	0.148				
285.00	286.50	1.50	3780536	0.079				
286.50	287.57	1.07	3780537	0.1				

Verifying Geologist: _____ **Signature:** _____ **Report Author Initials:** _____

KARUS GOLD

Project: FG
Hole: FG-20-389

From (m)	To (m)	Rock Type & Description
288.60	**325.80**	**SCH Carbonaceous Shale mud**
strong carbonate pervasively, graphitic, diss py throughout trace with up to 10% in and along qtz+carb margins. QV's are mm to 30cm max, dom bull white. Unit contains local folding. Trace rounded pebles size clasts, black silt size grains. Lith minor: s		
<<Min: 288.6 - 325.8 3% Pyrite>> blb of suhedral py in qtz+carb veinlets up to 10% locally.		
<<Alt: 288.6 - 325.8 strong Carbonate>> interbedded carb shale with graphitic shales		
<<Alt: 288.6 - 325.8 weak Graphite>> interbedded carb shale with graphitic shales		
<<Vein: 288.6 - 289.1 10% Quartz>> vns up to 4cm with coarse blb py and po		
<<Vein: 289.1 - 317.5 5% Quartz-Carbonate-Pyrite>> mm thin ovts forming along S0, carb rich with ~1-3% of veining infilling with corase subhedral py. Trace veins up to 15cm qtz+carb+trace py		
<<Vein: 317.5 - 321.35 25% Quartz-Carbonate-Pyrite>> max 40cm massive qtz+carb with up to 10% blb py along vn margins		
<<Vein: 321.35 - 325.9 20% Quartz-Carbonate-Pyrite>> thin vts mm scale forming along S0, strongly boudinaged.		
<<Struct: 289.27 - 289.28: bedding>> SO/S1 //		
<<Struct: 292.86 - 292.87: bedding>> thin lam		
<<Struct: 296.7 - 296.71: bedding>> thin lam		
<<Struct: 297.54 - 297.55: bedding>> thin lam		
<<Struct: 302.72 - 302.73: bedding>> thin lam, S1 parallel		
<<Struct: 306.45 - 306.46: bedding>> thin lam		
<<Struct: 308.55 - 308.64: fault>> graphitic fault with gouge		
<<Struct: 313.39 - 313.4: bedding>> thin lam with S1 parallel to S0		
<<Struct: 315.95 - 315.96: bedding>> bed contact of sst		
<<Struct: 320.15 - 320.16: primary foliation>> mod to strong fol		
<<Struct: 325.1 - 325.11: bedding>> thin lam		

From (m)	To (m)	Length	Sample #	Au Best ppm	Ag Best ppm	Cu ppm	Pb ppm	Zn ppm
287.57	288.60	1.03	3780538	0.024				
288.60	289.50	0.90	3780539	0.031				
289.50	291.00	1.50	3780540	0.013				
291.00	292.50	1.50	3780541	0.008				
292.50	294.00	1.50	3780542	0.014				
294.00	295.50	1.50	3780543	0.009				
295.50	297.00	1.50	3780545	0.009				
297.00	298.50	1.50	3780546	0.011				
298.50	300.00	1.50	3780547	0.015				
300.00	301.50	1.50	3780548	0.008				
301.50	303.00	1.50	3780549	0.016				
303.00	304.50	1.50	3780550	0.014				
304.50	306.00	1.50	3780551	0.017				
306.00	307.50	1.50	3780552	0.021				
307.50	309.00	1.50	3780554	0.012				
309.00	310.50	1.50	3780555	0.007				
310.50	312.00	1.50	3780556	0.007				
312.00	313.50	1.50	3780557	0.008				
313.50	315.00	1.50	3780558	0.006				
315.00	316.31	1.31	3780559	0.011				
316.31	317.33	1.02	3780560	-0.0025				
317.33	318.00	0.67	3780561	0.005				
318.00	319.00	1.00	3780563	0.006				

Verifying Geologist: _____ **Signature:** _____ **Report Author Initials:** _____

KARUS GOLD

Project: FG
Hole: FG-20-389

From (m)	To (m)		Rock Type & Description
325.80	**339.75**	**SIS**	**Interbedded silt Sandstone/Siltstone**

interbedded siltstone sandstone and pyritic black shale. Well laminated, minor folding, qv at Lith minor: sph

<<Min: 325.8 - 339.75 0.1% Pyrite>> dis py as mg blb

<<Alt: 325.8 - 339.75 weak Graphite>> weak ser

<<Alt: 325.8 - 339.75 weak Sericite-Carbonate-Pyrite>> weak ser

<<Vein: 325.9 - 326.1 80% Quartz-Carbonate-Pyrite>> up to 15cm massive milky white qtz vein with py along selvages

<<Vein: 327.5 - 328.1 100% Quartz-Ankerite>> massive vn with 5-8% py+po+ank along downhole contact in vein margins.

<<Vein: 328.1 - 339.75 5% Quartz-Ankerite>> veins up to 25cm with ank+py+po

<<Struct: 331.25 - 331.26: bedding>> thin lam

<<Struct: 333.85 - 333.86: primary foliation>> strong fol

<<Struct: 334.45 - 334.46: primary foliation>> S0/S1 parallel in thin lam

From (m)	To (m)	Length	Sample #	Au Best ppm	Ag Best ppm	Cu ppm	Pb ppm	Zn ppm
319.00	320.32	1.32	3780564	-0.0025				
320.32	321.36	1.04	3780565	0.007				
321.36	322.38	1.02	3780566	0.009				
322.38	323.33	0.95	3780567	0.008				
323.33	324.37	1.04	3780568	0.011				
324.37	325.50	1.13	3780569	0.007				
325.50	326.52	1.02	3780570	0.008				
326.52	327.48	0.96	3780572	0.019				
327.48	328.30	0.82	3780573	0.005				
328.30	329.33	1.03	3780574	0.008				
329.33	330.35	1.02	3780575	-0.0025				
330.35	331.36	1.01	3780576	0.007				
331.36	332.28	0.92	3780577	0.008				
332.28	333.29	1.01	3780578	-0.0025				

Verifying Geologist: _____ **Signature:** _____ **Report Author Initials:** _____

KARUS GOLD

Project: FG
Hole: FG-20-389

From (m)	To (m)		Rock Type & Description	
339.75	**358.15**	**SCH**	**Carbonaceous Shale**	**silt**

strong carbonate and graphite pervasively interbedded siltstone sandstone and pyritic black phyllite, trace rounded black clasts of limestone. Unit contains large open fold with angles ~10°-80° tca. From 346.5-351m unit is highly fractured and rubbly core

<<Min: 339.75 - 358.15 0.1% Pyrite>> dis py as mg blb, up to 5% along vein margins

<<Alt: 339.75 - 358.15 moderate Graphite>>

<<Alt: 339.75 - 358.15 weak Sericite-Carbonate-Pyrite>>

<<Vein: 339.75 - 358.15 8% Quartz-Carbonate-Pyrite>> boudinaged veinlets along S1, up to 10cm with blb py along margins.

<<Struct: 340.9 - 340.91: bedding>> mudstone bed

<<Struct: 343.5 - 346.5: shear>> intense shearing, no ori line

<<Struct: 346.5 - 348: shear>> loss of core of 1.0m, broken rubble

<<Struct: 348 - 350.7: shear>> broken rubble core, mod shearing

<<Struct: 350.95 - 350.96: bedding>> thin lam

358.15	**411.25**	**SIS**	**Interbedded Sandstone/Siltstone**	**silt**

interbedded siltstone sandstone and pyritic black shale. Well laminated, minor folding, qv at Lith minor: sph

<<Min: 358.15 - 411.25 1% Pyrite>> py dis blb in sph beds up to 5%.Spl noted at 421m, galena noted at 428m.

<<Alt: 358.15 - 411.25 weak Graphite>> interbedded gr

<<Vein: 358.15 - 360.8 10% Quartz-Carbonate-Pyrite>> thin vts forming along S0.

From (m)	To (m)	Length	Sample #	Au Best ppm	Ag Best ppm	Cu ppm	Pb ppm	Zn ppm
333.29	334.33	1.04	3780579	0.008				
334.33	335.80	1.47	3780581	0.008				
335.80	337.27	1.47	3780582	0.008				
337.27	338.72	1.45	3780583	0.009				
338.72	339.75	1.03	3780584	0.016				
339.75	341.27	1.52	3780585	0.01				
341.27	342.38	1.11	3780586	0.009				
342.38	343.50	1.12	3780587	0.007				
343.50	345.00	1.50	3780588	0.01				
345.00	346.50	1.50	3780590	0.015				
346.50	348.00	1.50	3780591	0.011				
348.00	349.50	1.50	3780592	0.012				
349.50	351.00	1.50	3780593	0.02				
351.00	352.50	1.50	3780594	0.014				
352.50	354.00	1.50	3780595	0.019				
354.00	355.50	1.50	3780596	0.023				
355.50	357.00	1.50	3780597	0.031				
357.00	358.50	1.50	3780599	0.012				

Verifying Geologist: _____ **Signature:** _____ **Report Author Initials:** _____

KARUS GOLD

Project: FG
Hole: FG-20-389

From (m)	To (m)	Rock Type & Description	From (m)	To (m)	Length	Sample #	Au Best ppm	Ag Best ppm	Cu ppm	Pb ppm	Zn ppm
		<<Vein: 360.13 - 360.85 20% Quartz-Carbonate-Pyrite>> vns up to 20cm with blb py									
		<<Vein: 360.85 - 381.45 10% Quartz-Carbonate-Pyrite>> vts forming along S0, with minor boudinaged vns up to 10cm									
		<<Vein: 381.45 - 389 30% Quartz-Carbonate-Pyrite>> vts and vns up to 20cm, bull white. Highly deformed to bx veining.									
		<<Vein: 389 - 402.2 10% Quartz-Carbonate-Pyrite>> vts forming along S0, with minor boudinaged vns up to 10cm									
		<<Vein: 402.2 - 402.56 50% Quartz>> massive qtz veins with coarse blb po+py at 3%									
		<<Vein: 402.56 - 413.2 10% Quartz>> vts forming along S0, with minor boudinaged vns up to 10cm, vn at 408.8-409m of qtz bx in limestone bed									
		<<Struct: 358.6 - 358.61: fold axis>> no ori, fx in sis with thin lam									
		<<Struct: 358.8 - 358.81: primary foliation>> thin lam, S1 parallel to S0									
		<<Struct: 362 - 362.01: bedding>> no ori, thin lam									
		<<Struct: 366.15 - 366.16: bedding>> no ori, thin lam									
		<<Struct: 366.25 - 366.26: bedding>> no ori, thin lam									
		<<Struct: 368.9 - 368.91: bedding>> thin lam									
		<<Struct: 370 - 370.01: bedding>> thin lam, low angle bedding with numerous crenulations									
		<<Struct: 370.375 - 370.385: bedding>> thin lam									
		<<Struct: 372.35 - 372.36: bedding>> thin lam									
		<<Struct: 373.5 - 378: breccia>> interval is intensly fracture, 5 flt with gouge, low angle to high, bx at 377									
		<<Struct: 373.5 - 378: fault>> interval is intensly fracture, 5 flt with gouge, low angle to high, bx at 377									
		<<Struct: 378.6 - 378.61: primary foliation>> no ori, high crenulated thin lam sis									
		<<Struct: 380.7 - 383: fault>> interference structures, strongly broken up core, flt gouge at 382.5m									
		<<Struct: 380.7 - 383: shear>> interference structures, strongly broken up core, flt gouge at 382.5m									
		<<Struct: 384.5 - 384.51: bedding>> thin lam									
		<<Struct: 384.6 - 384.61: fold axis>> minor fx in sis									
		<<Struct: 384.8 - 384.81: fold axis>> minor fx in sis									
		<<Struct: 390.45 - 390.46: bedding>> thin lam, S1 parallel to S0									
		<<Struct: 393.96 - 393.97: bedding>> thin lam									

Verifying Geologist: _____ **Signature:** _____ **Report Author Initials:** _____

KARUS GOLD

Project: FG
Hole: FG-20-389

From (m)	To (m)	Rock Type & Description
<<Struct: 396.05 - 396.06:	bedding>>	sst bed
<<Struct: 396.07 - 396.08:	primary foliation>>	mod S1, apc
<<Struct: 397.95 - 397.96:	bedding>>	thin lam
<<Struct: 397.97 - 397.98:	primary foliation>>	weak S1, apc
<<Struct: 400.65 - 400.66:	bedding>>	thin lam
<<Struct: 402.05 - 402.06:	bedding>>	thin lam, low angle tca, mod crenulation
<<Struct: 403.95 - 403.96:	bedding>>	thin lam
<<Struct: 406.66 - 406.67:	primary foliation>>	crenulation in sis
<<Struct: 406.68 - 406.69:	bedding>>	thin lam
<<Struct: 410.26 - 410.27:	bedding>>	thin lam

From (m)	To (m)	Length	Sample #	Au Best ppm	Ag Best ppm	Cu ppm	Pb ppm	Zn ppm
358.50	359.15	0.65	3780600	0.009				
359.15	359.76	0.61	3780601	0.015				
359.76	360.36	0.60	3780602	0.009				
360.36	361.23	0.87	3780603	0.014				
361.23	362.60	1.37	3780604	0.024				
362.60	363.61	1.01	3780605	0.025				
363.61	364.50	0.89	3780606	0.023				
364.50	366.00	1.50	3780608	0.02				
366.00	367.50	1.50	3780609	0.022				
367.50	369.00	1.50	3780610	0.025				
369.00	370.50	1.50	3780611	0.025				
370.50	372.00	1.50	3780612	0.025				
372.00	373.00	1.00	3780613	0.026				
373.00	374.02	1.02	3780614	0.022				
374.02	375.00	0.98	3780615	0.022				
375.00	375.98	0.98	3780617	0.021				
375.98	376.98	1.00	3780618	0.021				

Verifying Geologist: _____ **Signature:** _____ **Report Author Initials:** _____

KARUS GOLD

Project: FG
Hole: FG-20-389

From (m)	To (m)	Rock Type & Description	From (m)	To (m)	Length	Sample #	Au Best ppm	Ag Best ppm	Cu ppm	Pb ppm	Zn ppm
			376.98	378.00	1.02	3780619	0.018				
			378.00	379.00	1.00	3780620	0.023				
			379.00	380.00	1.00	3780621	0.021				
			380.00	381.00	1.00	3780622	0.018				
			381.00	382.00	1.00	3780623	0.017				
			382.00	383.00	1.00	3780624	0.018				
			383.00	384.00	1.00	3780626	0.022				
			384.00	385.02	1.02	3780627	0.014				
			385.02	386.00	0.98	3780628	0.016				
			386.00	387.00	1.00	3780629	0.012				
			387.00	388.00	1.00	3780630	0.02				
			388.00	389.00	1.00	3780631	0.019				
			389.00	390.00	1.00	3780632	0.025				
			390.00	390.97	0.97	3780633	0.021				
			390.97	392.00	1.03	3780635	0.017				
			392.00	393.00	1.00	3780636	0.017				
			393.00	394.00	1.00	3780637	0.021				
			394.00	395.00	1.00	3780638	0.021				
			395.00	396.00	1.00	3780639	0.019				
			396.00	397.50	1.50	3780640	0.021				
			397.50	399.00	1.50	3780641	0.022				
			399.00	400.50	1.50	3780642	0.022				
			400.50	402.00	1.50	3780644	0.026				
			402.00	402.75	0.75	3780645	0.026				
			402.75	403.50	0.75	3780646	0.027				
			403.50	405.00	1.50	3780647	0.028				
			405.00	406.00	1.00	3780648	0.024				

Verifying Geologist: _____ **Signature:** _____ **Report Author Initials:** _____

KARUS GOLD

Project: FG
Hole: FG-20-389

From (m)	To (m)	Rock Type & Description
411.25	**448.50**	**SIS** **Interbedded f-sand Sandstone/Siltstone**
strongly lam, sis with diss mkp up to 5% at 411.25-414.4m From 426 to 448.5m unit contains numerous graphitic, black phyllite/shale beds. Minor limestoned beds with qtz vn as bx. Unit contains intervals which are highly crenulated and contains local small		
<<Min: 411.25 - 448.5 0.1% Pyrite>> dis py at trace throughout up, up to 3% py+po in minor veins.		
<<Alt: 411.25 - 414.4 weak Porphyroblast (knots)>> knots with trace ank in shadows		
<<Alt: 411.25 - 414.4 weak Graphite>> knots with trace ank in shadows		
<<Alt: 414.4 - 420 strong Silica>> highly siliceous with gr intense on fracture surfaces.		
<<Alt: 414.4 - 420 moderate Graphite>> highly siliceous with gr intense on fracture surfaces.		
<<Alt: 420 - 448.5 moderate Graphite>> minor ser, dis trace py.		
<<Alt: 420 - 448.5 weak Sericite-Carbonate-Pyrite>> minor ser, dis trace py.		
<<Vein: 413.2 - 413.7 70% Quartz>> massive qtz with bp margins within veining, vuggy, 1-3% py along margins		
<<Vein: 413.7 - 416 10% Quartz>> vts forming along S0, with minor boudinaged vns up to 10cm		
<<Vein: 416 - 420 40% Quartz-Carbonate-Pyrite>> intense qtz forming along S0, boudinaged and deformed, massive veins up to 10% py along magrins		
<<Vein: 420 - 447.7 5% Quartz-Carbonate-Pyrite>> vts forming along S0, deformed and boudined, max 15cm. Vn at 420.95-421.1m contains 5% spl+po+py along margins. Vn bx at 427.9-428.05m in limestone with po+gal blb coarse at 3%.		
<<Vein: 447.7 - 448.2 100% Quartz>> massive qtz vein bull white		
<<Struct: 412.15 - 412.16: bedding>> S0/S1 parallel in thin lam		
<<Struct: 416.93 - 416.94: bedding>> thin lam		

From (m)	To (m)	Length	Sample #	Au Best ppm	Ag Best ppm	Cu ppm	Pb ppm	Zn ppm
406.00	407.00	1.00	3780649	0.035				
407.00	408.00	1.00	3780650	0.025				
408.00	409.02	1.02	3780651	0.022				
409.02	409.98	0.96	3780653	0.028				
409.98	410.62	0.64	3780654	0.051				
410.62	411.25	0.63	3780655	0.029				
411.25	412.24	0.99	3780656	0.051				
412.24	413.20	0.96	3780657	0.072				
413.20	414.00	0.80	3780658	0.028				
414.00	414.97	0.97	3780659	0.036				
414.97	415.99	1.02	3780661	0.021				
415.99	417.00	1.01	3780662	0.02				
417.00	418.00	1.00	3780663	0.025				
418.00	419.01	1.01	3780664	0.021				
419.01	420.00	0.99	3780665	0.018				
420.00	421.10	1.10	3780666	0.027				
421.10	422.00	0.90	3780667	0.023				
422.00	423.00	1.00	3780668	0.023				
423.00	424.50	1.50	3780670	0.026				
424.50	426.00	1.50	3780671	0.032				
426.00	427.50	1.50	3780672	0.027				

Verifying Geologist: _____ **Signature:** _____ **Report Author Initials:** _____

KARUS GOLD

Project: FG
Hole: FG-20-389

From (m)	To (m)	Rock Type & Description
		<<Struct: 417.56 - 417.57: bedding>> thin lam with qtz vn
		<<Struct: 417.59 - 417.6: primary foliation>> weak fol
		<<Struct: 418.6 - 418.61: fold axis>> fx in SIS with qtz vn
		<<Struct: 420.05 - 420.06: bedding>> thin lam
		<<Struct: 422.2 - 422.21: bedding>> thin lam
		<<Struct: 428.15 - 428.16: bedding>> thin lam
		<<Struct: 429.3 - 429.31: bedding>> thin lam
		<<Struct: 432.8 - 432.81: bedding>> thin lam
		<<Struct: 434.02 - 434.03: primary foliation>> weak fol in sis
		<<Struct: 438.3 - 438.31: primary foliation>> weak fol in sis
		<<Struct: 442.35 - 442.36: primary foliation>> weak fol in sis
		<<Struct: 444.5 - 444.51: primary foliation>> mod fol in sis
		<<Struct: 447.5 - 447.51: bedding>> thin lam

From (m)	To (m)	Length	Sample #	Au Best ppm	Ag Best ppm	Cu ppm	Pb ppm	Zn ppm
427.50	429.00	1.50	3780673	0.026				
429.00	430.50	1.50	3780674	0.027				
430.50	432.00	1.50	3780675	0.023				
432.00	433.50	1.50	3780676	0.027				
433.50	435.00	1.50	3780677	0.022				
435.00	436.50	1.50	3780679	0.02				
436.50	438.00	1.50	3780680	0.015				
438.00	439.50	1.50	3780681	0.016				
439.50	441.00	1.50	3780682	0.022				
441.00	442.50	1.50	3780683	0.025				
442.50	444.00	1.50	3780684	0.029				
444.00	445.50	1.50	3780685	0.023				
445.50	446.50	1.00	3780686	0.021				
446.50	447.50	1.00	3780688	0.026				
447.50	448.50	1.00	3780689	0.015				

End of Hole @ 448.5

Verifying Geologist: _____ **Signature:** _____ **Report Author Initials:** _____

GeoSpark: Drill Hole Report

KARUS GOLD

Project: FG
Hole: FG-20-390

Prospect:	FG	**Survey Type:**	compass	**Log Start Date:**		**Hole Diameter:**	HQ3
Projection:	NAD83-Z10	**Survey By:**		**Log End Date:**		**Core Size:**	HQ3
UTM East:	664636	**Azimuth:**	45	**Drill Company:**	Paycore	**Casing Pulled?:**	
UTM North:	5798052	**Dip:**	-60	**Drill Rig:**	Rig1	**Casing Depth (m):**	8.75
UTM Elevation (m):	1525	**Length (m):**	387	**Drill Started:**	2020-10-10	**Stored?:**	
Local Grid:		**Hole Type:**	DD	**Drill Completed:**	2020-10-19	**Storage Location:**	
Local East:		**Operating Company:**	Kore Mining Ltd.	**Logged By:**	T Selwood	**Report No:**	
Local North:				**Signature:**		**Report Author:**	_____
Local Elevation (m):		**Comments:**					
Claims Title:							
Section:							

Depth (m)	Survey Method	Survey By	Date Surveyed	Dip	Measured Azimuth	Correction Factor	Corrected Azimuth	Mag. Field	Accept Azimuth?	Accept Dip?	Comments
0	Compass		2020-10-10	-60	45	0	45		☑	☑	
30	Unknown		2020-10-11	-58.8	28.5	16.6	45.1	54451	☑	☑	
60	Unknown		2020-10-11	-58.1	29.1	16.6	45.7	54344	☑	☑	
90	Unknown		2020-10-12	-57.7	30.1	16.6	46.7	54412	☑	☑	
120	Unknown		2020-10-12	-57.4	30.6	16.6	47.2	54270	☑	☑	
150	Unknown		2020-10-12	-57.7	31.3	16.6	47.9	54385	☑	☑	
180	Unknown		2020-10-13	-57.6	32.3	16.6	48.9	54605	☑	☑	
210	Unknown		2020-10-14	-57.1	32.5	16.6	49.1	54699	☑	☑	
240	Unknown		2020-10-14	-57	33.5	16.6	50.1	54479	☑	☑	
270	Unknown		2020-10-14	-56.9	33.9	16.6	50.5	54663	☑	☑	

Verifying Geologist: _____ **Signature:** _____

GeoSpark: Drill Hole Report

Project: FG
Hole: FG-20-390

Depth (m)	Survey Method	Survey By	Date Surveyed	Dip	Measured Azimuth	Correction Factor	Corrected Azimuth	Mag. Field	Accept Azimuth?	Accept Dip?	Comments
300	Unknown		2020-10-16	-56.8	34.3	16.6	50.9	54579	☑	☑	
330	Unknown		2020-10-17	-56.9	35.4	16.6	52	54880	☑	☑	
360	Unknown		2020-10-18	-56.3	38.9	16.6	55.5	54647	☑	☑	
387	Unknown		2020-10-19	-56.1	37.4	16.6	54	54507	☑	☑	

Verifying Geologist: _____ **Signature:** _____ **Report Author Initials:** _____

GeoSpark: Drill Hole Report

KARUS GOLD

Project: FG
Hole: FG-20-390

From (m)	To (m)	Rock Type & Description	From (m)	To (m)	Length	Sample #	Au Best ppm	Ag Best ppm	Cu ppm	Pb ppm	Zn ppm
0.00	**9.00**	**OVB Overburden**									
Casing											
9.00	**96.00**	**MKP Knotted Phyllite f-sand**	9.00	10.50	1.50	3781363	-0.0025				
Knotted phylite, within the first ~15m porphyoblasts are mod - strongly oxidized w/ select few weathered out; knotts are relatively consistent and frequent to end of interval. Qz veins prominent at top of hole until 33m, where they drop off a return in intervaled bursts (details within vein tab); surrounding the veins the "knotted" texture disapears and beds become a dark black silt. @ 59 - 62m there is a slight appearance of bedding occuring w/ small light grey sand beds, but they are infrequent within this sub-interval and so are not delineated into their own unit Lith minor: SIS											
<<Min: 45.3 - 50.5 1% Pyrite>> Pyrite replacing Ank, <2% Py and observed in aggregates along vein margins			10.50	12.00	1.50	3781364	-0.0025				
<<Min: 56.6 - 63.3 2% Pyrite>> Py aggs clustered along deformed vein margins; Coarse Py aggs in wall rock near Vn margins and in select silt bedding			12.00	13.50	1.50	3781365	-0.0025				
<<Min: 69 - 78 2% Pyrite>> Dissemenated Py aggregates in groundmass (1 - 2%)			13.50	15.00	1.50	3781366	-0.0025				
<<Min: 78 - 82.3 4% Pyrite>> Dissemenated cubi Py in groundmass and observed in elongated forms along bedding planes			15.00	16.60	1.60	3781368	-0.0025				
<<Min: 82.3 - 86.9 2% Pyrite>> Pyrite replacing Ank, <2% Py and observed in aggregates along vein margins			16.60	18.31	1.71	3781369	-0.0025				
<<Min: 86.9 - 90.7 0.4% Pyrite>> <1% Py + Po along foliation (from replacing prorphyblast ank pressure shadows?), and near vein margins			18.31	19.50	1.19	3781370	-0.0025				
<<Min: 86.9 - 90.7 0.4% Pyrrhotite>> <1% Py + Po along foliation (from replacing prorphyblast ank pressure shadows?), and near vein margins			19.50	21.00	1.50	3781371	-0.0025				
<<Min: 90.7 - 95.5 2% Pyrite>> Py>Po>Cpy; aggs along vein margins + replacing ank; Py also observed along deformed foliation			21.00	21.35	0.35	3781372	-0.0025				
<<Min: 90.7 - 95.5 2% Pyrrhotite>> Py>Po>Cpy; aggs along vein margins + replacing ank; Py also observed along deformed foliation			21.35	23.50	2.15	3781373	-0.0025				
<<Min: 90.7 - 95.5 0.1% Chalcopyrite>> Py>Po>Cpy; aggs along vein margins + replacing ank; Py also observed along deformed foliation			23.50	25.12	1.62	3781374	-0.0025				
<<Min: 95.5 - 113.1 2.5% Pyrrhotite>> Entering interbedded interval w/ cubic Py hosted win beds (1 - 2%), Py+Po observed along margins replacing ank (1-2%) and replacing porphs further downhole (<1%)			25.12	26.20	1.08	3781375	-0.0025				
<<Min: 95.5 - 113.1 2.5% Pyrite>> Entering interbedded interval w/ cubic Py hosted win beds (1 - 2%), Py+Po observed along margins replacing ank (1-2%) and replacing porphs further downhole (<1%)			26.20	27.50	1.30	3781377	-0.0025				
<<Alt: 9 - 18.51 strong Carbonate>> FeC alteration w/ moderate to strong oxidation focused within porphyoblasts, weak to moderate in veins; weak graphitic alt			27.50	29.00	1.50	3781378	0.008				

Verifying Geologist: _____ **Signature:** _____ **Report Author Initials:** _____

KARUS GOLD

Project: FG
Hole: FG-20-390

From (m)	To (m)	Rock Type & Description	From (m)	To (m)	Length	Sample #	Au Best ppm	Ag Best ppm	Cu ppm	Pb ppm	Zn ppm
		<<Alt: 9 - 18.51 weak Graphite>> FeC alteration w/ moderate to strong oxidation focused within porphyoblasts, weak to moderate in veins; weak graphitic alt	29.00	30.40	1.40	3781379	-0.0025				
		<<Alt: 18.51 - 32 moderate Carbonate>> Interval of Qz veining hosting aggs of ankorite w/ weak graphitic alt in the groudnmass	30.40	31.64	1.24	3781380	-0.0025				
		<<Alt: 18.51 - 32 weak Graphite>> Interval of Qz veining hosting aggs of ankorite w/ weak graphitic alt in the groudnmass	31.64	33.00	1.36	3781381	-0.0025				
		<<Alt: 32 - 45 weak Sericite-Carbonate-Pyrite>> Iron carb shadows along porphs, weak graphitic, ow vein freqeuncy interval	33.00	34.50	1.50	3781382	-0.0025				
		<<Alt: 32 - 45 weak Graphite>> Iron carb shadows along porphs, weak graphitic, ow vein freqeuncy interval	34.50	36.00	1.50	3781383	0.005				
		<<Alt: 45 - 50.5 weak Graphite>> Weak graphitic alt in groundmass, weak - mod SCP alt through vein section	36.00	37.54	1.54	3781384	-0.0025				
		<<Alt: 45 - 50.5 moderate Sericite-Carbonate-Pyrite>> Weak graphitic alt in groundmass, weak - mod SCP alt through vein section	37.54	39.00	1.46	3781386	0.005				
		<<Alt: 50.5 - 56.6 weak Graphite>> Weak grph in grndmass, weak SCP	39.00	40.50	1.50	3781387	0.006				
		<<Alt: 50.5 - 56.6 weak Sericite-Carbonate-Pyrite>> Weak grph in grndmass, weak SCP	40.50	42.00	1.50	3781388	0.006				
		<<Alt: 56.6 - 64 strong Sericite-Carbonate-Pyrite>> 3 SCP through strong vein interval, weak-mod graphite in the groundmass	42.00	43.50	1.50	3781389	-0.0025				
		<<Alt: 56.6 - 64 moderate Graphite>> 3 SCP through strong vein interval, weak-mod graphite in the groundmass	43.50	45.00	1.50	3781390	-0.0025				
		<<Alt: 64 - 82.25 weak Sericite-Carbonate-Pyrite>> Weak grph in grndmass, weak SCP	45.00	46.00	1.00	3781391	-0.0025				
		<<Alt: 64 - 82.25 weak Graphite>> Weak grph in grndmass, weak SCP	46.00	48.00	2.00	3781392	-0.0025				
		<<Alt: 82.25 - 83.5 moderate Sericite-Carbonate-Pyrite>> SCP increases through vein interval, graph as per normal	48.00	49.36	1.36	3781393	0.015				
		<<Alt: 82.25 - 83.5 weak Graphite>> SCP increases through vein interval, graph as per normal	49.36	50.70	1.34	3781395	-0.0025				
		<<Alt: 83.5 - 86.9 weak Sericite-Carbonate-Pyrite>> Weak grph in grndmass, weak SCP	50.70	52.06	1.36	3781396	-0.0025				
		<<Alt: 83.5 - 86.9 weak Graphite>> Weak grph in grndmass, weak SCP	52.06	53.50	1.44	3781397	-0.0025				
		<<Alt: 86.9 - 90.7 weak Graphite>> Strong FeC alt as Ank in veins and as porphyoblasts pressure shadows, trace Py on vein margins	53.50	55.00	1.50	3781398	-0.0025				
		<<Alt: 86.9 - 90.7 strong Carbonate>> Strong FeC alt as Ank in veins and as porphyoblasts pressure shadows, trace Py on vein margins	55.00	56.50	1.50	3781399	-0.0025				
		<<Alt: 90.7 - 113.1 strong Graphite>> Strong vein section; prominent Ank in veins + Py replacing Ank, strong graphitic layers (fracture surfaces are very graphitic)	56.50	58.05	1.55	3781400	0.006				

Verifying Geologist: _____ **Signature:** _____ **Report Author Initials:** _____

GeoSpark: Drill Hole Report

KARUS GOLD

Project: FG
Hole: FG-20-390

From (m)	To (m)	Rock Type & Description	From (m)	To (m)	Length	Sample #	Au Best ppm	Ag Best ppm	Cu ppm	Pb ppm	Zn ppm
		<<Alt: 90.7 - 113.1 moderate Sericite-Carbonate-Pyrite>> Strong vein section; prominent Ank in veins + Py replacing Ank, strong graphitic layers (fracture surfaces are very graphitic)	58.05	59.50	1.45	3781401	-0.0025				
		<<Vein: 9 - 19 30% Quartz-Ankerite>> 30% Qz veins, most are moderately oxidized hosting aggregates of oxidized ankorite	59.50	61.00	1.50	3781402	-0.0025				
		<<Vein: 19 - 21.4 0.5% Quartz-Ankerite>> Large interval w/ very little veining	61.00	62.00	1.00	3781404	-0.0025				
		<<Vein: 21.4 - 31.6 17% Quartz-Ankerite>> 1-10cm brecciated Qz veins with sparsely populated / aggregated ankorite; select few veins weak mineralization (cubic / agg Py seen on fracture surface, trace)	62.00	63.28	1.28	3781405	0.005				
		<<Vein: 31.6 - 45.3 0.5% Quartz-Ankerite>> Irregular, widely spaced, thin (1cm width) Qz veins (about 8 veins in total)	63.28	64.63	1.35	3781406	0.007				
		<<Vein: 45.3 - 50.55 40% Quartz-Ankerite>> Short interval of up to 9cm width beccriated Qz veins w/ coarse aggs of ankorite	64.63	66.00	1.37	3781407	0.008				
		<<Vein: 50.55 - 56.7 0.5% Quartz-Ankerite>> Large interval w/ low vein population. Up to 2cm in width, near lower interval end vein becomes close to parallel to core axis and runs down ~1m of core.	66.00	67.50	1.50	3781408	0.011				
		<<Vein: 56.7 - 64 15% Quartz-Ankerite>> 2 - 20cm width Qz veins hosting aggregate Ankorite / also hosting Py within the vein (replacing Akorite - <1% Py)	67.50	69.00	1.50	3781409	0.009				
		<<Vein: 64 - 82.4 1% Quartz-Ankerite>> Large interval w/ little veining, 2 - 10cm width, 12 veins, ankorite as before and trace Py on vein margins	69.00	70.40	1.40	3781410	0.009				
		<<Vein: 82.4 - 83.5 35% Quartz-Ankerite>> 1 - 20cm wide Qz veins hosting Ank aggregates; 2 thin veins w/ slight boudinaged texture; py observed replacing ank	70.40	72.00	1.60	3781411	0.01				
		<<Vein: 83.5 - 86.9 0.1% Quartz-Ankerite>> Low vein density interval	72.00	73.50	1.50	3781413	0.009				
		<<Vein: 86.9 - 90.7 10% Quartz-Ankerite>> Interval populated by 4 10 - 30cm wide QzAnk veins hosting significant Ank aggregates, they are moderately brecciated w/ a low % of Py+Po replacing the Ank most obvious at 95m	73.50	75.00	1.50	3781414	0.008				
		<<Vein: 90.7 - 113.1 15% Quartz-Ankerite>> Large interval w/ high vein frequency accompanied by f-sand interbedding in select intervals; veins are 1 - 10cm wide; Ank aggs are prominent; Py+Po observed w/in sand beds and along vein margins	75.00	76.43	1.43	3781415	0.019				
		<<Struct: 37.95 - 37.96: primary foliation>>	76.43	77.85	1.42	3781416	0.016				
		<<Struct: 42.29 - 42.3: bedding>>	77.85	79.35	1.50	3781417	0.009				
		<<Struct: 42.41 - 42.42: primary foliation>>	79.35	80.70	1.35	3781418	0.013				
		<<Struct: 65.32 - 65.33: bedding>>	80.70	82.25	1.55	3781419	0.014				
		<<Struct: 65.4 - 65.41: bedding>>	82.25	83.74	1.49	3781420	-0.0025				
		<<Struct: 65.45 - 65.46: primary foliation>>	83.74	85.00	1.26	3781422	0.007				

Verifying Geologist: _____ **Signature:** _____ **Report Author Initials:** _____

KARUS GOLD

Project: FG
Hole: FG-20-390

From (m)	To (m)		Rock Type & Description	
<<Struct: 68.12 - 68.13: primary foliation>>				
<<Struct: 70.25 - 70.26: primary foliation>>				
<<Struct: 70.27 - 70.28: bedding>>				
<<Struct: 75.87 - 75.88: primary foliation>>				
<<Struct: 89.9 - 89.91: bedding>>				
<<Struct: 89.96 - 89.97: primary foliation>>				
<<Struct: 95.47 - 95.48: bedding>>				
<<Struct: 95.52 - 95.53: primary foliation>>				
96.00	**102.00**	**SIS**	**Interbedded Sandstone/Siltstone**	**f-sand**
Section of heavy veining and light grey fine sand beds, up to 10cm in width, interbedded with fine MKP, low density porphyoblasts, sand beds make up to 15% of the interval Lith minor: MKP				
<<Struct: 98.1 - 98.11: bedding>>				
<<Struct: 98.27 - 98.28: primary foliation>>				
102.00	**159.50**	**MKP**	**Knotted Phyllite**	**f-sand**
MKP continues as before, vein frequency increases until 136m, where it returns to a more typical abundance Lith minor:				
<<Min: 113.1 - 121 0.5% Pyrite>> Py replacing Ank and along vein margins				
<<Min: 121 - 126.3 4% Pyrrhotite>> Significant Po aggregates hosted within vein @125m, otherwise Po+Py at 3% in usual occurences				
<<Min: 121 - 126.3 1% Pyrite>> Significant Po aggregates hosted within vein @125m, otherwise Po+Py at 3% in usual occurences				
<<Min: 126.3 - 129 2.5% Pyrite>> Cubic + "wispy" Py observed within the lith at 2 - 3 %				
<<Min: 129 - 135.5 0.5% Pyrite>>				
<<Min: 135.5 - 138.3 3% Pyrrhotite>> Po+Py replacing ank at 2-3% (Po>Py), Py observed in wisps within foliation (<1%)				
<<Min: 135.5 - 138.3 3% Pyrite>> Po+Py replacing ank at 2-3% (Po>Py), Py observed in wisps within foliation (<1%)				

From (m)	To (m)	Length	Sample #	Au Best ppm	Ag Best ppm	Cu ppm	Pb ppm	Zn ppm
85.00	86.39	1.39	3781423	0.008				
86.39	88.00	1.61	3781424	0.012				
88.00	89.50	1.50	3781425	0.009				
89.50	91.00	1.50	3781426	0.006				
91.00	92.50	1.50	3781427	0.01				
92.50	93.80	1.30	3781428	0.006				
93.80	95.20	1.40	3781429	0.068				
95.20	96.00	0.80	3781431	0.012				
96.00	97.45	1.45	3781432	0.009				
97.45	99.00	1.55	3781433	0.037				
99.00	100.07	1.07	3781434	0.761				
100.07	101.07	1.00	3781435	0.006				
101.07	102.00	0.93	3781436	0.044				
102.00	103.50	1.50	3781437	0.006				
103.50	105.00	1.50	3781438	-0.0025				
105.00	106.50	1.50	3781440	0.008				
106.50	107.71	1.21	3781441	0.006				
107.71	108.95	1.24	3781442	0.006				
108.95	110.10	1.15	3781443	-0.0025				
110.10	111.50	1.40	3781444	0.007				
111.50	112.86	1.36	3781445	0.014				

Verifying Geologist: _____ **Signature:** _____ **Report Author Initials:** _____

KARUS GOLD

Project: FG
Hole: FG-20-390

From (m)	To (m)	Rock Type & Description	From (m)	To (m)	Length	Sample #	Au Best ppm	Ag Best ppm	Cu ppm	Pb ppm	Zn ppm
		<<Min: 138.3 - 144.5 2% Pyrite>> Interval w/ cubic + wispy Py dissemenated and along foliation (~2%); Po+Py trace replacing ank	112.86	114.29	1.43	3781446	0.007				
		<<Min: 144.5 - 145.85 1% Pyrite>> Interval of significant deformation, bedding is strongly crenulated; aggregated Py follows bedding margins / replaces ank (1-2%)	114.29	115.74	1.45	3781447	0.007				
		<<Min: 145.85 - 153.2 2% Pyrite>> Cubic + wispy Py in sand beds; py replacing ank (3%)	115.74	117.18	1.44	3781449	0.008				
		<<Min: 153.2 - 168.26 3% Pyrite>> Py+Po replacing ank @ 2%, Py at vein margins 1%	117.18	118.66	1.48	3781450	0.006				
		<<Alt: 113.1 - 121 weak Graphite>>	118.66	120.20	1.54	3781451	0.006				
		<<Alt: 113.1 - 121 moderate Sericite-Carbonate-Pyrite>>	120.20	121.30	1.10	3781452	0.006				
		<<Alt: 121 - 126.3 strong Sericite-Carbonate-Pyrite>>	121.30	122.53	1.23	3781453	-0.0025				
		<<Alt: 121 - 126.3 moderate Graphite>>	122.53	124.27	1.74	3781454	0.009				
		<<Alt: 126.3 - 135.5 moderate Graphite>>	124.27	125.77	1.50	3781455	0.014				
		<<Alt: 126.3 - 135.5 strong Sericite-Carbonate-Pyrite>>	125.77	126.78	1.01	3781456	0.007				
		<<Alt: 135.5 - 138.3 weak Graphite>>	126.78	128.08	1.30	3781458	0.01				
		<<Alt: 135.5 - 138.3 moderate Sericite-Carbonate-Pyrite>>	128.08	129.08	1.00	3781459	0.007				
		<<Alt: 138.3 - 168.26 strong Sericite-Carbonate-Pyrite>>	129.08	130.42	1.34	3781460	0.012				
		<<Alt: 138.3 - 168.26 moderate Graphite>>	130.42	131.86	1.44	3781461	0.006				
		<<Vein: 113.1 - 121 1% Quartz-Ankerite>> Low density interval; .5 - 5cm width; many smaller veins show significant ptygmatic and boudinaged texture	131.86	133.11	1.25	3781462	0.007				
		<<Vein: 121 - 126.3 18% Quartz-Ankerite>> Interval of low angle, 1- 10cm wide Qz veins, regularly spaced and moderately brecciated; Py+Po observed along vein mergins w/ a single vein hosting significant coarse Po aggs (@ ~125m)	133.11	134.21	1.10	3781463	0.014				
		<<Vein: 126.3 - 135.5 1% Quartz-Ankerite>> Low density interval of 1-2% veins, as per normal w/ low sulphides, .5 - 15cm width	134.21	135.54	1.33	3781464	0.019				
		<<Vein: 135.5 - 138.3 45% Quartz-Ankerite>> Interval defined by large (~1m long) AnkQz vein accompanied by lesser veins on either side; coarse Po aggs + trace Py hosted in select veins (not very prominent in the larger vein)	135.54	137.00	1.46	3781465	0.014				
		<<Vein: 138.3 - 168.26 20% Quartz-Ankerite>> Large interval w/ 1 - 25cm wide Qz veins hosting ank aggregates; Po+Py replacement near the internal vein margins	137.00	138.50	1.50	3781467	0.328				
		<<Struct: 111.83 - 111.84: primary foliation>>	138.50	139.75	1.25	3781468	0.02				
		<<Struct: 116.55 - 116.56: bedding>>	139.75	141.25	1.50	3781469	0.01				

Verifying Geologist: _____ **Signature:** _____ **Report Author Initials:** _____

KARUS GOLD

Project: FG
Hole: FG-20-390

From (m)	To (m)	Rock Type & Description		From (m)	To (m)	Length	Sample #	Au Best ppm	Ag Best ppm	Cu ppm	Pb ppm	Zn ppm
<<Struct: 116.57 - 116.58: primary foliation>>				141.25	142.82	1.57	3781470	0.03				
<<Struct: 117.34 - 117.35: primary foliation>>				142.82	144.50	1.68	3781471	0.061				
<<Struct: 125.9 - 125.91: primary foliation>>				144.50	145.69	1.19	3781472	0.04				
<<Struct: 140.91 - 140.92: primary foliation>>				145.69	147.00	1.31	3781473	0.012				
<<Struct: 140.99 - 141: bedding>>				147.00	148.50	1.50	3781474	0.009				
<<Struct: 150.23 - 150.24: primary foliation>>				148.50	150.00	1.50	3781476	0.024				
<<Struct: 156.31 - 156.32: primary foliation>>				150.00	151.50	1.50	3781477	0.006				
<<Struct: 156.35 - 156.36: bedding>>				151.50	152.27	0.77	3781478	0.037				
				152.27	153.19	0.92	3781479	0.08				
				153.19	154.15	0.96	3781480	0.94				
				154.15	155.72	1.57	3781481	-0.025				
				155.72	156.57	0.85	3781482	0.25				
				156.57	157.81	1.24	3781483	0.06				
				157.81	158.85	1.04	3781485	0.024				
				158.85	159.50	0.65	3781486	0.012				
159.50	**162.00**	**SIS**	**Interbedded Sandstone/Siltstone** **f-sand**	159.50	160.75	1.25	3781487	0.011				
Small interval of light grey sand interbedding, beds are smaller than the previous, only 3cm wide at max Lith minor: MKP												
				160.75	162.00	1.25	3781488	0.006				
162.00	**185.16**	**MKP**	**Knotted Phyllite** **f-sand**	162.00	163.50	1.50	3781489	0.008				
MKP continues as per usual; significant min @ 177.50 - 182.50m (Po+Py up to 40% vein volume in select veins). Lith minor:												
<<Min: 168.26 - 177.6 0.5% Pyrite>> Large interval with minimal veining; trace Py replacing Ank pressure shadows and sparse disem aggregates of Py along folitaion				163.50	164.80	1.30	3781490	0.032				
<<Min: 177.6 - 183 2% Pyrite>> Interval defined by significantly large veins; large drecciated Ank aggregates replaced by Py+Po; also observed Py aggs in foliation and replacing pressure shadows				164.80	166.00	1.20	3781491	0.035				
<<Min: 177.6 - 183 3% Pyrrhotite>> Interval defined by significantly large veins; large drecciated Ank aggregates replaced by Py+Po; also observed Py aggs in foliation and replacing pressure shadows				166.00	167.21	1.21	3781492	0.069				

Verifying Geologist: _____ **Signature:** _____ **Report Author Initials:** _____

KARUS GOLD

Project: FG
Hole: FG-20-390

From (m)	To (m)	Rock Type & Description
		<<Min: 183 - 183.85 2% Pyrite>> Brecciated Qz veins w/ Ank replaced by Po+Py at up to 40% of the vein volume (Po 30, Py 10); Py aggs disem along foliation and replacing pressure shadows
		<<Min: 183 - 183.85 5% Pyrrhotite>> Brecciated Qz veins w/ Ank replaced by Po+Py at up to 40% of the vein volume (Po 30, Py 10); Py aggs disem along foliation and replacing pressure shadows
		<<Min: 183.85 - 185.18 1% Pyrrhotite>> Min replacing ank in vein and pressure shadows
		<<Min: 183.85 - 185.18 1% Pyrite>> Min replacing ank in vein and pressure shadows
		<<Alt: 168.26 - 177.6 weak Carbonate>> Pbl's w/ ank p shadows. Trace Py in shoadows and along foliation, no graphite
		<<Alt: 177.6 - 179.74 moderate Sericite-Carbonate-Pyrite>> Vein interval, almost entirely one single vein; ank agg's w/in and Py/Po replacement
		<<Alt: 177.6 - 179.74 weak Graphite>> Vein interval, almost entirely one single vein; ank agg's w/in and Py/Po replacement
		<<Alt: 179.74 - 185.16 weak Graphite>> Interval w/ regular veining
		<<Alt: 179.74 - 185.16 moderate Sericite-Carbonate-Pyrite>> Interval w/ regular veining
		<<Vein: 168.26 - 177.6 0.1% Quartz-Ankerite>> Minimal veining
		<<Vein: 177.6 - 184.5 30% Quartz-Ankerite>> Interval begins w/ large 1.5m Qz vein followed by 35cm, and then multiple 5 - 10cm wide veins; each vein hosts 10-15% Ankorite w/ 1 - 2% Py replaced; @183.50m a %cm wide vein hosts 20% Po+Py replacement
		<<Vein: 184.5 - 202 0.1% Quartz-Ankerite>> Minimal veining
		<<Struct: 167.52 - 167.53: primary foliation>>
		<<Struct: 167.66 - 167.67: bedding>>
		<<Struct: 172.14 - 172.15: primary foliation>>
		<<Struct: 172.21 - 172.22: bedding>>
		<<Struct: 179.86 - 179.87: primary foliation>>
185.16	**186.80**	**SPH Pyritic Black Shale silt**
		Layer of pyritic shale, low graphitic comp Lith minor:
		<<Min: 185.18 - 186.6 2% Pyrite>> Sph w/ dissemenated cubic Py clustered at lower contact
		<<Min: 186.6 - 202 0.5% Pyrite>> Minimal veining, Py <1% replacing P shadows and aggregates

From (m)	To (m)	Length	Sample #	Au Best ppm	Ag Best ppm	Cu ppm	Pb ppm	Zn ppm
167.21	168.30	1.09	3781494	0.039				
168.30	169.70	1.40	3781495	0.008				
169.70	171.20	1.50	3781496	0.018				
171.20	172.50	1.30	3781497	0.007				
172.50	174.00	1.50	3781498	0.008				
174.00	175.50	1.50	3781499	0.017				
175.50	176.70	1.20	3781500	-0.025				
176.70	177.70	1.00	3781501	0.12				
177.70	179.24	1.54	3781503	2.8				
179.24	180.70	1.46	3781504	0.48				
180.70	181.70	1.00	3781505	-0.025				
181.70	183.00	1.30	3781506	0.17				
183.00	183.85	0.85	3781507	0.17				
183.85	185.16	1.31	3781508	-0.025				
185.16	186.80	1.64	3781509	0.15				

Verifying Geologist: _____ **Signature:** _____ **Report Author Initials:** _____

KARUS GOLD

Project: FG
Hole: FG-20-390

From (m)	To (m)	Rock Type & Description
		<<Alt: 185.16 - 186.8 moderate Graphite>> Interval w/in SPH lith
		<<Struct: 186.4 - 186.41: bedding>>
		<<Struct: 186.4 - 186.41: primary foliation>>
186.80	**207.35**	**MKP Knotted Phyllite f-sand**
		Typical MKP Lith minor:
		<<Min: 202 - 204.5 3% Pyrite>> Interval defined by increased Py observed aligned along foliation; trace Py+Po replacing
		<<Min: 202 - 204.5 0.5% Pyrrhotite>> Interval defined by increased Py observed aligned along foliation; trace Py+Po replacing
		<<Min: 204.5 - 207.35 0.1% Pyrrhotite>> Trace mineralization
		<<Min: 204.5 - 207.35 0.1% Pyrite>> Trace mineralization
		<<Alt: 186.8 - 207.35 weak Graphite>> Carb p shadows, minimal veining, py replacement of ank
		<<Alt: 186.8 - 207.35 weak Sericite-Carbonate-Pyrite>> Carb p shadows, minimal veining, py replacement of ank
		<<Vein: 202 - 218.5 1% Quartz-Ankerite>> Interval hosting 1-5cm Qz veins, irregularly spaced
		<<Struct: 193.06 - 193.07: bedding>>
		<<Struct: 193.22 - 193.23: primary foliation>>
		<<Struct: 198.63 - 198.64: bedding>>
		<<Struct: 198.73 - 198.74: primary foliation>>
		<<Struct: 206.35 - 206.36: bedding>>
		<<Struct: 206.77 - 206.78: primary foliation>>
207.35	**210.68**	**MKP Knotted Phyllite f-sand**
		MKP>SIS; Interbedded sand / silt layers with MKP Lith minor: SIS
		<<Min: 207.35 - 210.68 3% Pyrrhotite>> Py aggs / stringers along bedding, Po replacing ank in veins
		<<Min: 207.35 - 210.68 3% Pyrite>> Py aggs / stringers along bedding, Po replacing ank in veins

From (m)	To (m)	Length	Sample #	Au Best ppm	Ag Best ppm	Cu ppm	Pb ppm	Zn ppm
186.80	188.00	1.20	3781510	0.081				
188.00	189.50	1.50	3781512	0.024				
189.50	190.50	1.00	3781513	0.011				
190.50	192.00	1.50	3781514	0.017				
192.00	193.50	1.50	3781515	0.01				
193.50	195.00	1.50	3781516	0.009				
195.00	196.50	1.50	3781517	0.009				
196.50	198.00	1.50	3781518	0.01				
198.00	199.50	1.50	3781519	0.011				
199.50	201.00	1.50	3781521	0.01				
201.00	201.51	0.51	3781522	-0.025				
201.51	203.30	1.79	3781523	0.26				
203.30	204.40	1.10	3781524	1.17				
204.40	205.60	1.20	3781525	-0.025				
205.60	206.58	0.98	3781526	0.018				
206.58	207.35	0.77	3781527	0.011				
207.35	208.80	1.45	3781528	0.068				
208.80	209.56	0.76	3781530	0.08				
209.56	210.68	1.12	3781531	0.36				

Verifying Geologist: _____ **Signature:** _____ **Report Author Initials:** _____

KARUS GOLD

Project: FG
Hole: FG-20-390

From (m)	To (m)	Rock Type & Description	From (m)	To (m)	Length	Sample #	Au Best ppm	Ag Best ppm	Cu ppm	Pb ppm	Zn ppm
		<<Alt: 207.35 - 210.68 weak Graphite>> Slight silicification w/in bedding; graphite on frac surfaces on MKP									
		<<Alt: 207.35 - 210.68 weak Silica>> Slight silicification w/in bedding; graphite on frac surfaces on MKP									
210.68	**235.10**	**MKP Knotted Phyllite f-sand**									
		Typical MKP Lith minor:									
		<<Min: 210.68 - 218.5 1% Pyrite>> Interval w/in MKP w/ iregularly spaced brecciated Qz veins; Py as replacing ank aggregates and replacing pressure shadows									
		<<Min: 210.68 - 218.5 0.5% Pyrrhotite>> Interval w/in MKP w/ iregularly spaced brecciated Qz veins; Py as replacing ank aggregates and replacing pressure shadows									
		<<Min: 218.5 - 229.4 1% Pyrite>> Large interval of MKP, little to no veining, fairly regular Py observed replacing ank p shadows, trace along foliation									
		<<Min: 229.4 - 231.4 1% Pyrrhotite>> Min as before, but with more vein population and so more Po+Py replacing ank in veins									
		<<Min: 229.4 - 231.4 1% Pyrite>> Min as before, but with more vein population and so more Po+Py replacing ank in veins									
		<<Min: 231.4 - 231.9 1% Chalcopyrite>> Interval differentiated by Cpy aggregates observed in 3cm wide Qz vein; otherwise typical min styles									
		<<Min: 231.4 - 231.9 1% Pyrrhotite>> Interval differentiated by Cpy aggregates observed in 3cm wide Qz vein; otherwise typical min styles									
		<<Min: 231.9 - 234.4 3% Pyrrhotite>> Interval with Py/Po relatively higher than normal replacing ankorite									
		<<Min: 231.9 - 234.4 2% Pyrite>> Interval with Py/Po relatively higher than normal replacing ankorite									
		<<Min: 234.4 - 237 1% Pyrite>> Py observed along folitaion									
		<<Alt: 210.68 - 229.45 weak Sericite-Carbonate-Pyrite>> Large interval of fairly continuous MKP w/ minimal veining; Grph 1-2, though it fluctuates thru interval, weak SCP									
		<<Alt: 210.68 - 229.45 weak Graphite>> Large interval of fairly continuous MKP w/ minimal veining; Grph 1-2, though it fluctuates thru interval, weak SCP									
		<<Alt: 229.45 - 235.1 weak Graphite>>									
		<<Alt: 229.45 - 235.1 moderate Sericite-Carbonate-Pyrite>>									
		<<Vein: 218.5 - 233.5 0.1% Quartz-Ankerite>> Minimal veining									
		<<Vein: 233.5 - 234.45 7% Quartz-Ankerite>> Interval w/ 0.5 - 20cm wide veins; low sulphide presence									
		<<Vein: 234.45 - 236.6 0.1% Quartz-Ankerite>> Minimal veining									

Verifying Geologist: _____ **Signature:** _____ **Report Author Initials:** _____

KARUS GOLD

Project: FG
Hole: FG-20-390

From (m)	To (m)	Rock Type & Description		From (m)	To (m)	Length	Sample #	Au Best ppm	Ag Best ppm	Cu ppm	Pb ppm	Zn ppm
<<Struct: 215.67 - 215.68: bedding>>												
<<Struct: 224.49 - 224.5: bedding>>												
<<Struct: 224.57 - 224.58: primary foliation>>												
<<Struct: 229.22 - 229.23: bedding>>												
<<Struct: 229.31 - 229.32: primary foliation>>												
				210.68	212.23	1.55	3781532	0.06				
				212.23	213.56	1.33	3781533	0.08				
				213.56	215.00	1.44	3781534	0.07				
				215.00	216.65	1.65	3781535	0.33				
				216.65	217.60	0.95	3781536	0.07				
				217.60	219.00	1.40	3781537	-0.025				
				219.00	220.50	1.50	3781539	0.011				
				220.50	222.00	1.50	3781540	-0.0025				
				222.00	223.50	1.50	3781541	0.007				
				223.50	225.00	1.50	3781542	-0.0025				
				225.00	226.50	1.50	3781543	0.008				
				226.50	228.00	1.50	3781544	0.008				
				228.00	229.45	1.45	3781545	0.018				
				229.45	230.53	1.08	3781546	0.012				
				230.53	231.90	1.37	3781548	0.019				
				231.90	233.16	1.26	3781549	-0.025				
				233.16	234.40	1.24	3781550	1.26				
				234.40	235.10	0.70	3781551	0.2				
				235.10	236.00	0.90	3781552	0.08				
235.10	**243.44 MKP**	**Knotted Phyllite**	**f-sand**	236.00	237.07	1.07	3781553	0.55				

MKP>SIS Lith minor:

Verifying Geologist: _____ **Signature:** _____ **Report Author Initials:** _____

KARUS GOLD

Project: FG
Hole: FG-20-390

From (m)	To (m)	Rock Type & Description
		<<Min: 237 - 237.53 1% Pyrite>> Strongly deformed Qz vein w/ Py+Po replacing ank near the deformed upper margin of the vein
		<<Min: 237 - 237.53 4% Pyrrhotite>> Strongly deformed Qz vein w/ Py+Po replacing ank near the deformed upper margin of the vein
		<<Min: 237.53 - 243.44 0.5% Pyrrhotite>> Trace Py along foliation and Py/Po replacing ankorite
		<<Min: 237.53 - 243.44 0.5% Pyrite>> Trace Py along foliation and Py/Po replacing ankorite
		<<Alt: 235.1 - 248.93 moderate Graphite>> Sil 1
		<<Alt: 235.1 - 248.93 moderate Sericite-Carbonate-Pyrite>> Sil 1
		<<Vein: 236.6 - 243.1 5% Quartz-Ankerite>> Interval w/in SIS, veins becciated and w/ low sulphide content; @ 275.20m a 35cm vein hosts relatively significant Py min along deformed upper margin
		<<Vein: 243.1 - 244.7 0.1% Quartz-Carbonate-Pyrite>> Interval w/ minimal veining
		<<Struct: 240.97 - 241.07: primary foliation>> RT- alpha entered as 98
		<<Struct: 241.15 - 242.15: bedding>>
243.44	**249.95**	**MKP Knotted Phyllite f-sand**
		MKP>SIS; typical MKP w/ SIS interbeddeds (MKP 70%; SIS 20%) Lith minor: SIS
		<<Min: 243.44 - 248.92 1% Pyrite>> Py and Po blebs range from 1-15% vein volume replacing ankorite in a series of common deformed quartz veins. Trace disseminated pyrite replacing some pressure shadows scattered throughout.
		<<Min: 243.44 - 248.92 1% Pyrrhotite>> Py and Po blebs range from 1-15% vein volume replacing ankorite in a series of common deformed quartz veins. Trace disseminated pyrite replacing some pressure shadows scattered throughout.
		<<Min: 248.92 - 259 3% Pyrrhotite>> Continued vein-hosted Py+Po blebs ranging from 1-15% vein volume replacing ankorite in a series of deformed quartz veins. Common Po blebs along foliated silt beds.
		<<Min: 248.92 - 259 3% Pyrite>> Continued vein-hosted Py+Po blebs ranging from 1-15% vein volume replacing ankorite in a series of deformed quartz veins. Common Po blebs along foliated silt beds.
		<<Alt: 248.93 - 255.5 weak Sericite-Carbonate-Pyrite>> SIS dominated interval; brecciated Qz veins, slight silicification near these Qz zones
		<<Alt: 248.93 - 255.5 weak Silica>> SIS dominated interval; brecciated Qz veins, slight silicification near these Qz zones

From (m)	To (m)	Length	Sample #	Au Best ppm	Ag Best ppm	Cu ppm	Pb ppm	Zn ppm
237.07	237.53	0.46	3781554	0.41				
237.53	238.73	1.20	3781555	0.18				
238.73	240.00	1.27	3781557	0.09				
240.00	241.50	1.50	3781558	0.048				
241.50	242.42	0.92	3781559	0.099				
242.42	243.44	1.02	3781560	0.075				
243.44	244.70	1.26	3781561	0.014				
244.70	245.70	1.00	3781562	-0.025				
245.70	247.04	1.34	3781563	0.08				
247.04	248.00	0.96	3781564	0.38				
248.00	248.93	0.93	3781566	0.37				
248.93	250.21	1.28	3781567	0.14				

Verifying Geologist: _____ **Signature:** _____ **Report Author Initials:** _____

KARUS GOLD

Project: FG
Hole: FG-20-390

From (m)	To (m)	Rock Type & Description
		<<Vein: 244.7 - 265 10% Quartz-Ankerite>> Large interval of veins @ 1cm - 15cm, reciated and hosting ank aggs w/ Py/Po replacment increasing towards centre of the interval
249.95	**258.60 SIS**	**Interbedded Sandstone/Siltstone** **f-sand**
		SIS>MKP; interval dominated by sand and silt beds w/ ~15-20% MKP Lith minor: MKP
		<<Alt: 255.5 - 258.6 weak Sericite-Carbonate-Pyrite>>
		<<Alt: 255.5 - 258.6 weak Silica>>
		<<Struct: 257.07 - 257.08: bedding>>
		<<Struct: 257.65 - 257.66: primary foliation>>
258.60	**271.43 MKP**	**Knotted Phyllite** **f-sand**
		MKP; typical MKP, strongly foliated, sections of sand + silt bedding, Pbl's remain constant Lith minor:
		<<Min: 259 - 264.91 5% Pyrite>> Abundant Py+Po blebs ranging from 2-20% vein volume replacing ankorite in a series of deformed quartz veins. Common Po blebs replacing porphyroblasts and pressure shadows.
		<<Min: 259 - 264.91 5% Pyrrhotite>> Abundant Py+Po blebs ranging from 2-20% vein volume replacing ankorite in a series of deformed quartz veins. Common Po blebs replacing porphyroblasts and pressure shadows.
		<<Min: 264.91 - 271.33 3% Pyrite>> Common disseminated pyrite, sometimes concentrated into stringers due to foliation.
		<<Min: 271.33 - 292.36 5% Pyrrhotite>> Abundant Po stringers accompanied by a series of moderately mineralized quartz veins. Py+Po ranges from 1-5% vein+I62 volume.
		<<Min: 271.33 - 292.36 1% Pyrite>> Abundant Po stringers accompanied by a series of moderately mineralized quartz veins. Py+Po ranges from 1-5% vein+I62 volume.

From (m)	To (m)	Length	Sample #	Au Best ppm	Ag Best ppm	Cu ppm	Pb ppm	Zn ppm
250.21	251.10	0.89	3781568	0.22				
251.10	252.38	1.28	3781569	0.08				
252.38	253.50	1.12	3781570	0.47				
253.50	255.00	1.50	3781571	0.71				
255.00	256.50	1.50	3781572	0.47				
256.50	257.53	1.03	3781573	-0.025				
257.53	258.60	1.07	3781575	-0.025				
258.60	260.00	1.40	3781576	-0.025				
260.00	261.00	1.00	3781577	-0.025				
261.00	262.16	1.16	3781578	-0.025				
262.16	263.11	0.95	3781579	0.01				
263.11	264.00	0.89	3781580	0.011				
264.00	265.13	1.13	3781581	0.014				
265.13	266.58	1.45	3781582	0.11				

Verifying Geologist: _____ **Signature:** _____ **Report Author Initials:** _____

KARUS GOLD

Project: FG
Hole: FG-20-390

From (m)	To (m)	Rock Type & Description
		<<Alt: 258.6 - 265 moderate Sericite-Carbonate-Pyrite>>
		<<Alt: 258.6 - 265 moderate Graphite>>
		<<Alt: 265 - 271.43 moderate Graphite>>
		<<Alt: 265 - 271.43 moderate Sericite-Carbonate-Pyrite>>
		<<Vein: 265 - 271.4 0.5% Quartz-Carbonate-Pyrite>> Interval w/ minimal veining, mm scale, boudinaged <1%
		<<Vein: 271.4 - 278 10% Quartz-Ankerite>> Veins from .5cm - 6cm width. Py+Po up to 10% vein volume, brecciated, mm scale boudinaged
		<<Struct: 263.9 - 263.92: vein>>
		<<Struct: 270.33 - 270.34: bedding>>
271.43	**292.36**	**SIS Interbedded silt Sandstone/Siltstone**
		SIS (90) MKP (10); large interval of mostly bedded silts w/ some sand layers, little MKP near centre, high mineralization, low veining Lith minor: MKP
		<<Alt: 271.43 - 278 weak Silica>> Slight silicification w/in bedding; graphite on frac surfaces on MKP
		<<Alt: 271.43 - 278 moderate Graphite>> Slight silicification w/in bedding; graphite on frac surfaces on MKP
		<<Alt: 278 - 283.14 moderate Sericite-Carbonate-Pyrite>> Interval w/ ank p shadows and ank aggs in veining, Py replacement of ank
		<<Alt: 278 - 283.14 moderate Graphite>> Interval w/ ank p shadows and ank aggs in veining, Py replacement of ank
		<<Alt: 283.14 - 292.36 weak Graphite>> Strongly veined section, breciated w/ significant Py rep of ank
		<<Alt: 283.14 - 292.36 moderate Sericite-Carbonate-Pyrite>> Strongly veined section, breciated w/ significant Py rep of ank
		<<Vein: 278 - 289.3 7% Quartz-Ankerite>> interbeds of SIS w/ discontinuous veins; 1 signular 10cm wide Qz vein @ 285m, trace Py+Po in veins (<5%), 1cm on average w/ some select veins larger
		<<Vein: 289.3 - 292.36 15% Quartz-Ankerite>> Interval marked by increasing veins (15%) w/ deformed bedding / veining; Py+Po prominent within veins
		<<Struct: 271.57 - 271.58: primary foliation>>
		<<Struct: 272.58 - 272.59: primary foliation>>
		<<Struct: 272.65 - 272.68: vein>>
		<<Struct: 283.33 - 283.34: bedding>>

From (m)	To (m)	Length	Sample #	Au Best ppm	Ag Best ppm	Cu ppm	Pb ppm	Zn ppm
266.58	267.92	1.34	3781584	0.09				
267.92	269.18	1.26	3781585	0.2				
269.18	270.26	1.08	3781586	0.16				
270.26	271.43	1.17	3781587	0.12				

Verifying Geologist: _____ **Signature:** _____ **Report Author Initials:** _____

KARUS GOLD

Project: FG
Hole: FG-20-390

From (m)	To (m)	Rock Type & Description
<<Struct: 286.18 - 286.21: vein>>		
<<Struct: 286.37 - 286.39: vein>>		
<<Struct: 289.18 - 289.19: bedding>>		
292.36	**295.70 MKP**	**Knotted Phyllite** **f-sand**

Typical MKP Lith minor:

<<Min: 292.36 - 307.5 2% Pyrrhotite>> Common disseminated Py+Po accompanied by very rare Py bearing quartz veins scattered throughout the interval where sulphides replace ankorite blebs and make up ~0.5-2% vein volume.

<<Min: 292.36 - 307.5 2% Pyrite>> Common disseminated Py+Po accompanied by very rare Py bearing quartz veins scattered throughout the interval where sulphides replace ankorite blebs and make up ~0.5-2% vein volume.

<<Alt: 292.36 - 295.7 moderate Graphite>>

<<Alt: 292.36 - 295.7 moderate Sericite-Carbonate-Pyrite>>

<<Vein: 292.36 - 299 0.1% Quartz-Ankerite>> Minimal veining

From (m)	To (m)	Length	Sample #	Au Best ppm	Ag Best ppm	Cu ppm	Pb ppm	Zn ppm
271.43	273.00	1.57	3781588	0.08				
273.00	274.44	1.44	3781589	0.01				
274.44	275.65	1.21	3781590	0.016				
275.65	277.11	1.46	3781591	0.021				
277.11	279.00	1.89	3781593	0.043				
279.00	280.28	1.28	3781594	-0.025				
280.28	281.35	1.07	3781595	0.17				
281.35	282.36	1.01	3781596	0.27				
282.36	283.14	0.78	3781597	0.13				
283.14	284.62	1.48	3781598	-0.025				
284.62	285.65	1.03	3781599	0.22				
285.65	286.77	1.12	3781600	0.09				
286.77	288.00	1.23	3781602	0.06				
288.00	289.50	1.50	3781603	-0.025				
289.50	291.00	1.50	3781604	0.08				
291.00	292.36	1.36	3781605	0.35				

Verifying Geologist: _____ **Signature:** _____ **Report Author Initials:** _____

KARUS GOLD

Project: FG
Hole: FG-20-390

From (m)	To (m)	Rock Type & Description	From (m)	To (m)	Length	Sample #	Au Best ppm	Ag Best ppm	Cu ppm	Pb ppm	Zn ppm
<<Struct: 294.9 - 294.91: primary foliation>>											
			292.36	293.58	1.22	3781606	0.66				
			293.58	294.76	1.18	3781607	0.32				
			294.76	295.70	0.94	3781608	-0.025				
			295.70	297.00	1.30	3781609	-0.025				
295.70	**326.00**	**SIS Interbedded silt Sandstone/Siltstone**	297.00	298.26	1.26	3781611	0.06				
Very large interval, mostly interbedded silts, some fine sand, high min, low veining, strong deformation occuring @ 317.85 - 321.50m, strong deformation of beds Lith minor: MKP											
<<Min: 307.5 - 317.85 2% Pyrite>> Py commonly replaces ankorite in pressure shadows. Some rare Py stringers are also scattered throughout.			298.26	299.50	1.24	3781612	0.41				
<<Min: 317.85 - 326 0.2% Pyrrhotite>> Rare localizations of Py replacing pressure shadows in a heavily deformed section. Rare poorly mineralized Py+Po-bearing quartz veins scattered throughout.			299.50	300.58	1.08	3781613	0.21				
<<Min: 317.85 - 326 0.5% Pyrite>> Rare localizations of Py replacing pressure shadows in a heavily deformed section. Rare poorly mineralized Py+Po-bearing quartz veins scattered throughout.			300.58	301.69	1.11	3781614	0.12				
<<Alt: 295.7 - 308 weak Sericite-Carbonate-Pyrite>>			301.69	302.78	1.09	3781615	0.17				
<<Alt: 295.7 - 308 moderate Graphite>>			302.78	303.89	1.11	3781616	0.07				
<<Alt: 308 - 317.5 moderate Sericite-Carbonate-Pyrite>>			303.89	305.07	1.18	3781617	-0.025				
<<Alt: 308 - 317.5 moderate Graphite>>			305.07	306.28	1.21	3781618	0.25				
<<Alt: 317.5 - 321.71 weak Silica>>			306.28	307.71	1.43	3781620	0.033				
<<Alt: 317.5 - 321.71 weak Sericite-Carbonate-Pyrite>>			307.71	308.00	0.29	3781621	0.012				
<<Alt: 321.71 - 329.5 weak Carbonate>>			308.00	310.40	2.40	3781622	0.041				
<<Alt: 321.71 - 329.5 weak Graphite>>			310.40	311.72	1.32	3781623	0.1				
<<Vein: 299 - 306 4% Quartz-Ankerite>> Large interval w/ 6 significant veins ranging 5-30cm, min relatively higher than normal			311.72	312.96	1.24	3781624	0.024				
<<Vein: 306 - 314.35 0.1% Quartz-Ankerite>> Minimal veining			312.96	314.32	1.36	3781625	0.01				
<<Vein: 314.35 - 328.4 0.5% Quartz-Ankerite>> Interval of significant bedding, deformation sections - veins affected, veins @ 3% Py+Po			314.32	315.17	0.85	3781626	0.007				
<<Struct: 296.7 - 296.71: bedding>>			315.17	317.07	1.90	3781627	0.028				

Verifying Geologist: _____ **Signature:** _____ **Report Author Initials:** _____

KARUS GOLD

Project: FG
Hole: FG-20-390

From (m)	To (m)	Rock Type & Description	From (m)	To (m)	Length	Sample #	Au Best ppm	Ag Best ppm	Cu ppm	Pb ppm	Zn ppm
<<Struct: 304.61 - 304.62: primary foliation>>			317.07	318.00	0.93	3781629	0.1				
<<Struct: 311.93 - 311.94: primary foliation>>			318.00	318.96	0.96	3781630	-0.025				
<<Struct: 318.44 - 318.45: bedding>>			318.96	320.30	1.34	3781631	-0.025				
<<Struct: 325.08 - 325.09: bedding>>			320.30	321.71	1.41	3781632	-0.025				
<<Struct: 325.14 - 325.15: primary foliation>>			321.71	323.00	1.29	3781633	0.28				
			323.00	324.56	1.56	3781634	0.24				
			324.56	325.96	1.40	3781635	0.91				
			325.96	327.69	1.73	3781636	0.2				
326.00	**342.00 SST**	**Sandstone** **f-sand**	327.69	328.58	0.89	3781638	0.06				
Fine sandstone with silt interbeds, 4% QV up to 10cm wide Lith minor: SIS											
<<Min: 326 - 342 2% Pyrrhotite>> Significant Py+Po replacement of Ank in veining, also elongated forms along vein margins; Py in wispy blebs thru foliation			328.58	330.00	1.42	3781639	0.08				
<<Min: 326 - 342 5% Pyrite>> Significant Py+Po replacement of Ank in veining, also elongated forms along vein margins; Py in wispy blebs thru foliation			330.00	331.10	1.10	3781640	0.03				
<<Alt: 329.5 - 345.35 moderate Graphite>>			331.10	332.20	1.10	3781641	0.032				
<<Alt: 329.5 - 345.35 moderate Sericite-Carbonate-Pyrite>>			332.20	333.33	1.13	3781642	0.046				
<<Vein: 328.4 - 341.8 15% Quartz-Ankerite>> Large interval marked by regularly spaced brecciated Qz veins, .5mm - 15cm, significant Py+Po replacement of Ank In veins, though less Ank to replace			333.33	334.67	1.34	3781643	0.024				
<<Vein: 341.8 - 343.35 90% Quartz-Ankerite>> 90% of interval Qz vein, very little ank or min, very "clean" looking			334.67	336.00	1.33	3781644	0.024				
<<Struct: 336.26 - 336.27: vein>>			336.00	336.93	0.93	3781645	0.013				
<<Struct: 336.37 - 336.38: bedding>>			336.93	337.77	0.84	3781647	0.028				
<<Struct: 336.38 - 336.39: primary foliation>>			337.77	339.17	1.40	3781648	0.039				
<<Struct: 336.58 - 336.6: vein>>			339.17	340.25	1.08	3781649	0.014				
<<Struct: 336.75 - 336.76: primary foliation>>			340.25	342.00	1.75	3781650	0.124				
<<Struct: 336.82 - 336.83: bedding>>											
342.00	**361.00 SPH**	**Pyritic Black Shale** **silt**	342.00	343.84	1.84	3781651	0.011				
SPH>SST; transition zone Lith minor: SST											
<<Min: 342 - 343.35 0.5% Pyrite>> Large Qz vein takes up entire interval; Py+Po min at lower interval margin			343.84	345.00	1.16	3781652	0.01				

Verifying Geologist: _____ **Signature:** _____ **Report Author Initials:** _____

KARUS GOLD

Project: FG
Hole: FG-20-390

From (m)	To (m)	Rock Type & Description
<<Min: 342 - 343.35 0.5% Pyrrhotite>> Large Qz vein takes up entire interval; Py+Po min at lower interval margin		
<<Min: 343.35 - 361 0.1% Pyrrhotite>> Trace dissem Py w/in beds trace Py rep ank in veins		
<<Min: 343.35 - 361 0.1% Pyrite>> Trace dissem Py w/in beds trace Py rep ank in veins		
<<Alt: 345.35 - 361 weak Carbonate>>		
<<Alt: 345.35 - 361 strong Graphite>>		
<<Vein: 343.35 - 350 4% Quartz-Ankerite>> Qz brecciated, 1- 10cm, minimal ank or min		
<<Vein: 350 - 360 0.1% Quartz-Ankerite>> Minimal veining, 1mm - 1cm, some boudinaged		
<<Vein: 360 - 372 10% Quartz-Ankerite>> deformed / brecciated, Po+Py replacement of ank		
<<Struct: 358.53 - 358.54: bedding>>		
<<Struct: 359.2 - 359.21: bedding>>		
361.00	**387.00 SPH**	**Pyritic Black Shale** **silt**
Typical "zebra" striped grey, pyritic, bedded siltstone/shale; fluctuates between sections of 'cleanly' layered beds and sections dominated by strong deformation and crenulated bedding; Qz veins hosting less Ank than usually observed Lith minor:		
<<Min: 361 - 364.75 1% Pyrrhotite>> Wispy Py stringers min'd along foliation; trace Py rep within ank		
<<Min: 361 - 364.75 1% Pyrite>> Wispy Py stringers min'd along foliation; trace Py rep within ank		
<<Min: 364.75 - 372 2% Pyrrhotite>> Increased min Py strongly prominent along deformed beds / dissemenated thruout; significant Py+Po replacement		
<<Min: 364.75 - 372 7% Pyrite>> Increased min Py strongly prominent along deformed beds / dissemenated thruout; significant Py+Po replacement		
<<Min: 372 - 374 5% Pyrrhotite>> Strong interval, cm scale Hm bleb hosted in vein (replacing Ank?); Py+Po rep ank; Py along vein margins / bedding / dissemenated		
<<Min: 372 - 374 5% Pyrite>> Strong interval, cm scale Hm bleb hosted in vein (replacing Ank?); Py+Po rep ank; Py along vein margins / bedding / dissemenated		
<<Min: 372 - 374.75 Hematite (non-specularite)>>		
<<Min: 374 - 387 7% Pyrite>> Similar forms as prev, reduced freqeuncy; Py+Po rep aggs, Py dissem / along vein margins		
<<Min: 374 - 387 2% Pyrrhotite>> Similar forms as prev, reduced freqeuncy; Py+Po rep aggs, Py dissem / along vein margins		

From (m)	To (m)	Length	Sample #	Au Best ppm	Ag Best ppm	Cu ppm	Pb ppm	Zn ppm
345.00	346.21	1.21	3781653	-0.0025				
346.21	347.94	1.73	3781654	0.123				
347.94	349.19	1.25	3781656	-0.0025				
349.19	351.09	1.90	3781657	-0.0025				
351.09	353.00	1.91	3781658	-0.0025				
353.00	355.50	2.50	3781659	-0.0025				
355.50	357.00	1.50	3781660	0.006				
357.00	357.50	0.50	3781661	0.006				
357.50	360.00	2.50	3781662	-0.0025				
360.00	361.00	1.00	3781663	-0.0025				
361.00	362.50	1.50	3781665	0.008				
362.50	363.76	1.26	3781666	0.015				
363.76	364.90	1.14	3781667	0.011				
364.90	366.33	1.43	3781668	0.009				
366.33	368.00	1.67	3781669	0.023				
368.00	369.00	1.00	3781670	0.015				
369.00	370.03	1.03	3781671	0.581				
370.03	371.07	1.04	3781672	0.014				
371.07	372.00	0.93	3781674	0.015				
372.00	373.14	1.14	3781675	0.018				

Verifying Geologist: _____ **Signature:** _____ **Report Author Initials:** _____

KARUS GOLD

Project: FG
Hole: FG-20-390

From (m)	To (m)	Rock Type & Description	From (m)	To (m)	Length	Sample #	Au Best ppm	Ag Best ppm	Cu ppm	Pb ppm	Zn ppm
		<<Alt: 361 - 374.46 moderate Sericite-Carbonate-Pyrite>>	373.14	374.46	1.32	3781676	-0.0025				
		<<Alt: 361 - 374.46 strong Graphite>>	374.46	375.80	1.34	3781677	0.012				
		<<Alt: 374.46 - 387 strong Graphite>> Similar interval, w/ weak silicification of silt beds, reduced Py	375.80	377.06	1.26	3781678	0.008				
		<<Alt: 374.46 - 387 weak Sericite-Carbonate-Pyrite>> Similar interval, w/ weak silicification of silt beds, reduced Py	377.06	378.00	0.94	3781679	0.008				
		<<Vein: 372 - 374.75 40% Quartz-Ankerite>> significantly veined section w/ much higher relative min; upper margin high deformed; @ 272.80m significant Py + Hm aggregates w/in vein	378.00	379.50	1.50	3781680	-0.0025				
		<<Vein: 374.75 - 387 10% Quartz-Ankerite>> EOH, veins .5 - 15cm, hosting 10% Po+Py vein volume, brecciated and deformed	379.50	380.81	1.31	3781681	-0.0025				
		<<Struct: 369.59 - 369.6: bedding>>	380.81	382.18	1.37	3781683	0.008				
		<<Struct: 372.68 - 372.69: primary foliation>>	382.18	383.52	1.34	3781684	0.014				
		<<Struct: 375.1 - 375.11: primary foliation>>	383.52	384.66	1.14	3781685	0.006				
		<<Struct: 375.23 - 375.24: bedding>>	384.66	385.55	0.89	3781686	0.007				
		<<Struct: 380.31 - 380.32: bedding>>	385.55	387.00	1.45	3781687	0.006				

End of Hole @ 387

Verifying Geologist: _____ **Signature:** _____ **Report Author Initials:** _____

Appendix B: Soil Sampling Data and Assays for Soil Data

Field No.	Sample No	Easting	Northing	Elevation	Au_ppb	Ag_ppm	As_ppm	Cu_ppm	Zn_ppm
FG20s-001	3633001	655718	5799349	1672	3.5	0.22	12.7	85.31	65.1
FG20s-002	3633002	655750	5799390	1658	2.5	0.31	7.1	39.09	67.4
FG20s-003	3633003	655811	5799468	1629	7.6	0.5	5.2	37.56	63.2
FG20s-004	3633004	655684	5799546	1640	2.7	0.4	5.3	63.17	70.3
FG20s-005	3633005	655656	5799504	1651	3.6	0.38	5.7	47	72.2
FG20s-006	3633006	655592	5799407	1670	1.9	0.48	5.2	94.81	66.5
FG20s-007	3633007	655532	5799329	1693	3.1	0.26	4.6	70.7	55.1
FG20s-008	3633008	655618	5799216	1714	0.8	0.16	1.5	129.12	68.6
FG20s-009	3633009	654860	5798532	1707	19.8	1.42	13	41.38	90.6
FG20s-010	3633010	654907	5798545	1699	4.1	1.81	11.6	66.42	116.4
FG20s-011	3633011	654992	5798603	1679	16.3	0.8	16.6	51.3	116.2
FG20s-012	3633012	655026	5798695	1656	15.8	0.67	10.5	53.83	85.4
FG20s-013	3633013	655034	5798800	1645	6.5	0.54	6.2	32.62	57.8
FG20s-014	3633014	654993	5798946	1641	42.8	0.31	4.1	36	73.3
FG20s-015	3633015	655048	5799028	1650	1.2	0.9	6.7	37.79	70.4
FG20s-016	3633016	655076	5799076	1655	6.4	0.65	7.3	57.16	76
FG20s-017	3633017	655099	5799177	1668	19.6	0.4	3.5	48.42	62.6
FG20s-018	3633018	655173	5799234	1689	4.8	0.75	3.2	13.71	43.3
FG20s-019	3633019	655174	5799284	1694	19.1	0.21	3.5	31.48	58.1
FG20s-020	3633020	655256	5799336	1713	26.6	0.21	1.8	21.04	33.7
FG20s-021	3633021	655348	5799307	1722	0.9	0.31	5.3	77.87	43.2
FG20s-022	3633022	655443	5799265	1724	38.7	0.69	159.8	100.61	139.5
FG20s-023	3633023	655446	5799048	1728	54.1	1.51	40.7	65.43	94.2
FG20s-024	3633024	655376	5798977	1707	25.8	0.64	35	57.04	125.8
FG20s-025	3633025	655308	5798789	1651	1	0.15	8.9	65.55	53.8
FG20s-026	3633026	655353	5798704	1602	1.7	1.03	5.7	45.58	91.1
FG20s-027	3633027	655127	5798502	1611	4.8	3.33	19	99.73	510.6
FG20s-028	3633028	653884	5799668	1522	7	7.41	15.5	45.51	218
FG20s-029	3633029	653859	5799633	1519	2.8	0.43	7	122.94	78.1
FG20s-030	3633030	653988	5799422	1505	3.5	0.37	5.7	57.95	99.7
FG20s-031	3633031	653899	5799445	1486	4.5	0.49	4.2	66.59	68.9
FG20s-032	3633032	653973	5799287	1518	2.3	0.05	3.1	59.65	57.1
FG20s-033	3633033	655918	5799209	1683	6.2	1.45	15.4	69.63	201
FG20s-034	3633035	653859	5799016	1562	6.4	3.87	22.9	104.23	168.8
FG20s-035	3633036	653808	5798927	1577	6.5	1.44	6.4	79.06	279.1
FG20s-036	3633037	653929	5798597	1654	7.4	0.52	5.1	28.56	62.6
FG20s-037	3633038	654010	5798656	1652	1.7	2.31	7.1	42.94	85
FG20s-038	3633039	654034	5798754	1631	3.4	0.99	9.8	75.34	150.2
FG20s-039	3633040	653970	5798830	1614	4.1	1.44	34	113.5	248.5
FG20s-040	3633041	653832	5798860	1588	10.4	1.17	8.6	64.87	220.1
FG20DV001	3633042	654018	5799159	1541	6.9	0.38	15.8	58.83	144.2
FG20DV002	3633043	654013	5799030	1553	3.6	1.15	8.7	60.8	129.8
FG20DV003	3633044	653963	5798940	1573	16.8	2.95	24.8	70.54	196.6
FG20DV004	3633045	654061	5798978	1572	6.3	0.16	8.8	58.51	93.2
FG20DV005	3633046	654100	5798477	1713	0.9	0.94	9.9	37.77	104.1
FG20DV006	3633047	654141	5798383	1733	5.2	1.03	5.5	24.66	60.7

Field No.	Sample No	Easting	Northing	Elevation	Au_ppb	Ag_ppm	As_ppm	Cu_ppm	Zn_ppm
FG20DV008	3633048	654066	5798363	1728	2.4	1.7	7.3	25.65	72.8
FG20DV009	3633049	654009	5798434	1705	1.2	1.47	7	22.69	70
FG20DV010	3633050	653937	5798511	1666	23.7	1.31	6.1	31.88	89.3
FG20s-041	3633451	662259	5794410	2044	9.4	1.33	185.2	162.86	806.3
FG20s-042	3633452	662267	5794466	2032.23	4.5	0.11	53.3	87.92	116.6
FG20s-043	3633453	662252.7	5794515	2017.78	7.5	0.11	475.7	121.73	144.4
FG20s-044	3633454	662260.7	5794557	2013.37	3.5	0.47	251.2	116.81	163.8
FG20s-045	3633455	655815.8	5799205	1689.65	4.8	0.58	8.6	129.66	73.6
FG20s-046	3633456	655810	5799106	1712	1.5	0.21	3.2	77.25	59.2
FG20s-047	3633457	656341	5796144	1089.45	3.2	0.74	9.4	106.28	165.1
FG20s-048	3633458	656338.1	5796079	1104.19	7.6	0.86	15.1	121.66	342.1
FG20s-049	3633459	655190.1	5795230	983.91	4.8	0.18	3.3	32.02	74.2
FG20s-050	3633460	655785	5799417	1645	5.2	0.17	6.2	129.86	82.7
FG20s-051	3633461	655527	5799519	1654	8.8	1.24	14.1	78.39	121.4
FG20s-052	3633462	655678	5799598	1631	8	1.19	10.1	86.88	135.6
FG20s-053	3633463	655611	5799440	1661	3.3	0.28	3.3	80.69	69.5
FG20s-054	3633464	655557	5799371	1675	1.9	0.28	2.9	52.77	69.5
FG20s-055	3633465	655640	5799253	1695	2.7	0.56	8	153.27	82
FG20s-056	3633466	655675	5799301	1685	30.9	0.98	4.7	78.62	95.1
FG20s-057	3633467	654951	5798552	1685	15.3	1.03	10.8	37.59	96.7
FG20s-058	3633468	655006	5798645	1662	9.8	0.79	10.1	33.95	88.6
FG20s-059	3633469	655058	5798739	1646	8.7	0.41	8.8	36.96	75.2
FG20s-060	3633470	654992	5798831	1643	50.7	0.86	8.3	40.54	70.9
FG20s-061	3633471	654967	5798876	1643	18.1	0.76	11.9	76.43	102.1
FG20s-062	3633474	655022	5798483	1653	4.5	0.63	7.1	76.84	111.6
FG20s-063	3633475	655083	5799125	1660	1.8	0.81	3.8	30.05	52
FG20s-064	3633476	655142	5799196	1676	2.6	0.42	9.1	41.43	62.7
FG20s-065	3633477	655209	5799310	1702	2.6	0.47	2.5	34.25	46.7
FG20s-066	3633478	655300	5799318	1717	10.1	0.59	9.9	59.46	69.9
FG20s-067	3633479	655399	5799292	1720	0.8	0.5	12.9	100.43	46.3
FG20s-068	3633480	655517	5799126	1741	12.6	1.75	18.3	60.96	165.4
FG20s-069	3633481	655316	5798886	1680	31.8	0.64	9.3	34.79	78.2
FG20s-070	3633482	655293	5798624	1595	3	0.37	8.2	51.52	124.9
FG20s-071	3633483	653943	5799652	1534	1.8	0.36	7.3	52.76	118.8
FG20s-072	3633484	653967	5799561	1528	7.5	0.34	1.7	8.72	24
FG20s-073	3633485	654014	5799471	1512	0.8	1.2	5.5	67.94	95.2
FG20s-074	3633486	653926	5799515	1500	5.6	0.62	10.8	61.38	102.5
FG20s-075	3633487	654024	5799267	1531	5.4	0.67	5.9	29.54	85.9
FG20DV011	3781701	655190	5795228	983.91	NULL	NULL	NULL	NULL	NULL
FG20MV001	3781702	662258	5794599	2009.42	13.9	0.37	11.8	75.88	271
FG20MV002	3781703	662268	5794707	1974	20.9	0.29	206.2	91.97	159.7
FG20MV003	3781704	662268	5794845	1925.81	0.4	0.2	6.9	44.54	52.3
FG20MV004	3781705	662262	5794967	1899	3.5	0.09	4.7	218.7	76.9
FG20MV005	3781706	656383	5796153	1734.54	2.4	0.35	1.6	34.46	38.5
FG20MV006	3781707	656383	5796153	1100.52	3	0.55	6.9	85.74	141.9
FG20MV007	3781708	655082	5795143	992.76	1	0.53	4.4	39.29	86.6
FG20ND001	3781709	662269	5794652	1996.48	15.2	0.58	945.9	361.43	263.1

FG20ND002	3781710	662271	5794763	1962.49	1.7	0.83	22.3	221.33	613.2
FG20ND003	3781711	662258	5794807	1936.73	4.2	0.27	55.6	269.57	66.5
FG20ND004	3781712	662268	5794906	1911.08	3	0.09	14.1	222.56	91.5
FG20ND005	3781713	662263	5795004	1901.75	2.4	0.03	1.9	131	51.7
FG20ND006	3781714	655620	5798997	1756.41	37.5	0.99	20.4	90.33	394.5
FG20ND007	3781715	655501	5798912	1706.78	105.3	0.46	14.8	68.12	185.4
FG20ND008	3781716	655424	5798715	1589.24	-0.1	0.83	5.8	59.24	57.2
FG20ND009	3781717	655132	5795182	991.35	2	0.29	4.1	39.85	79.6

BUREAU VERITAS
MINERAL LABORATORIES
Canada

www.bureauveritas.com/um

Bureau Veritas Commodities Canada Ltd.
9050 Shaughnessy St Vancouver British Columbia V6P 6E5 Canada
PHONE (604) 253-3158

Client: **Kore Mining Ltd.**
Suite 1601 - 277 Thurlow St.
Vancouver British Columbia V6C 0C1 Canada

Submitted By:	James Hynes
Receiving Lab:	Canada-Vancouver
Received:	August 17, 2020
Analysis Start:	September 15, 2020
Report Date:	September 21, 2020
Page:	1 of 4

CERTIFICATE OF ANALYSIS VAN20001663.1

CLIENT JOB INFORMATION

Project:	FG
Shipment ID:	K20-011
P.O. Number	
Number of Samples:	78

SAMPLE PREPARATION AND ANALYTICAL PROCEDURES

Procedure Code	Number of Samples	Code Description	Test Wgt (g)	Report Status	Lab
SS80	78	Dry at 60C sieve 100g to -80 mesh			VAN
AQ252	77	1:1:1 Aqua Regia digestion Ultratrace ICP-MS analysis	30	Completed	VAN

SAMPLE DISPOSAL

PICKUP-PLP	Client to Pickup Pulps
DISP-RJT-SOIL	Immediate Disposal of Soil Reject

ADDITIONAL COMMENTS

Bureau Veritas does not accept responsibility for samples left at the laboratory after 90 days without prior written instructions for sample storage or return.

Invoice To: Kore Mining Ltd.
Suite 1601 - 277 Thurlow St.
Vancouver British Columbia V6C 0C1
Canada

CC:

BRITISH COLUMBIA CERTIFIED ASSAYER
Marcus Lau
MARCUS LAU
Production Manager

This report supersedes all previous preliminary and final reports with this file number dated prior to the date on this certificate. Signature indicates final approval; preliminary reports are unsigned and should be used for reference only.
All results are considered the confidential property of the client. Bureau Veritas assumes the liabilities for actual cost of analysis only. Results apply to samples as submitted.
"*" asterisk indicates that an analytical result could not be provided due to unusually high levels of interference from other elements.

BUREAU VERITAS
MINERAL LABORATORIES
Canada

www.bureauveritas.com/um

Bureau Veritas Commodities Canada Ltd.

9050 Shaughnessy St Vancouver British Columbia V6P 6E5 Canada
PHONE (604) 253-3158

Client: **Kore Mining Ltd.**
Suite 1601 - 277 Thurlow St.
Vancouver British Columbia V6C 0C1 Canada

Project: FG
Report Date: September 21, 2020

CERTIFICATE OF ANALYSIS VAN20001663.1

	Method	AQ252	AQ252	AQ252	AQ252	AQ252	AQ252	AQ252	AQ252	AQ252	AQ252	AQ252	AQ252	AQ252	AQ252	AQ252	AQ252	AQ252	AQ252	AQ252	AQ252
	Analyte	Mo	Cu	Pb	Zn	Ag	Ni	Co	Mn	Fe	As	U	Au	Th	Sr	Cd	Sb	Bi	V	Ca	P
	Unit	ppm	ppm	ppm	ppm	ppb	ppm	ppm	ppm	%	ppm	ppm	ppb	ppm	ppm	ppm	ppm	ppm	ppm	%	%
	MDL	0.01	0.01	0.01	0.1	2	0.1	0.1	1	0.01	0.1	0.1	0.2	0.1	0.5	0.01	0.02	0.02	1	0.01	0.001
3633001	Soil	1.08	85.31	4.96	65.1	218	43.4	21.5	553	3.26	12.7	0.3	3.5	0.9	44.2	0.29	0.50	0.16	62	0.50	0.100
3633002	Soil	1.45	39.09	7.25	67.4	305	28.0	11.7	471	3.27	7.1	0.4	2.5	0.9	36.7	0.40	0.47	0.15	63	0.31	0.095
3633003	Soil	2.45	37.56	8.28	63.2	497	24.7	8.6	367	3.23	5.2	0.5	7.6	1.1	28.5	0.35	0.49	0.15	65	0.22	0.056
3633004	Soil	1.88	63.17	6.73	70.3	395	37.8	13.6	455	3.25	5.3	0.6	2.7	0.9	36.1	0.29	0.50	0.11	63	0.33	0.070
3633005	Soil	2.42	47.00	8.58	72.2	380	39.9	16.4	958	3.18	5.7	0.4	3.6	1.3	30.7	0.27	0.69	0.11	59	0.39	0.088
3633006	Soil	2.02	94.81	6.11	66.5	476	44.5	20.0	520	3.53	5.2	0.4	1.9	1.1	43.1	0.44	0.69	0.07	64	0.40	0.081
3633007	Soil	0.96	70.70	4.61	55.1	255	44.3	16.9	487	2.66	4.6	0.5	3.1	1.2	54.1	0.33	0.71	0.05	62	0.63	0.080
3633008	Soil	0.41	129.12	2.11	68.6	157	52.5	26.1	648	4.11	1.5	0.2	0.8	0.5	47.6	0.22	0.34	0.02	74	0.45	0.114
3633009	Soil	6.20	41.38	11.36	90.6	1419	35.6	9.1	282	3.89	13.0	0.7	19.8	1.7	21.9	0.59	0.64	0.17	62	0.16	0.051
3633010	Soil	3.22	66.42	10.38	116.4	1809	54.0	16.5	465	3.76	11.6	0.7	4.1	2.1	27.2	0.72	0.74	0.11	65	0.26	0.068
3633011	Soil	6.05	51.30	11.80	116.2	797	47.3	12.2	381	4.02	16.6	0.8	16.3	1.4	24.2	0.84	0.94	0.15	63	0.21	0.090
3633012	Soil	2.59	53.83	11.68	85.4	670	45.7	12.6	436	4.51	10.5	0.6	15.8	1.5	25.8	0.70	0.64	0.10	76	0.24	0.110
3633013	Soil	1.38	32.62	13.56	57.8	537	30.4	9.5	382	2.88	6.2	0.4	6.5	0.6	41.7	0.34	0.46	0.13	73	0.32	0.113
3633014	Soil	0.84	36.00	9.21	73.3	312	37.1	12.0	460	2.77	4.1	0.6	42.8	1.5	44.0	0.40	0.30	0.11	58	0.56	0.068
3633015	Soil	1.72	37.79	9.31	70.4	899	28.1	11.9	440	3.13	6.7	0.5	1.2	1.8	57.8	0.73	0.57	0.17	70	0.58	0.059
3633016	Soil	1.77	57.16	7.39	76.0	645	39.7	14.3	470	3.21	7.3	0.5	6.4	0.8	40.5	0.67	0.63	0.12	64	0.38	0.065
3633017	Soil	0.96	48.42	4.59	62.6	395	33.1	12.9	341	3.76	3.5	0.3	19.6	0.9	38.7	0.46	0.41	0.06	74	0.31	0.075
3633018	Soil	0.72	13.71	6.11	43.3	746	12.3	5.1	459	1.60	3.2	0.4	4.8	0.7	17.9	0.26	0.22	0.11	37	0.14	0.049
3633019	Soil	0.64	31.48	7.58	58.1	211	26.1	7.6	203	3.03	3.5	0.4	19.1	2.9	25.1	0.21	0.42	0.13	56	0.24	0.072
3633020	Soil	0.70	21.04	6.74	33.7	212	15.3	5.7	150	1.56	1.8	0.3	26.6	0.5	34.0	0.21	0.46	0.14	64	0.26	0.036
3633021	Soil	2.35	77.87	7.33	43.2	313	66.8	11.6	371	3.60	5.3	0.6	0.9	0.3	17.6	0.47	1.15	0.18	106	0.11	0.076
3633022	Soil	3.65	100.61	13.50	139.5	687	102.1	25.5	1303	6.20	159.8	0.6	38.7	0.4	18.7	0.51	2.23	0.29	156	0.18	0.106
3633023	Soil	2.19	65.43	12.57	94.2	1514	59.4	18.9	1405	4.67	40.7	0.5	54.1	0.9	26.4	0.53	0.72	0.50	101	0.20	0.068
3633024	Soil	2.11	57.04	17.23	125.8	641	85.3	22.6	1116	4.09	35.0	0.6	25.8	0.7	22.8	0.56	0.85	0.22	91	0.20	0.058
3633025	Soil	1.43	65.55	9.00	53.8	149	51.1	12.7	302	3.91	8.9	1.0	1.0	2.1	24.1	0.28	1.28	0.18	91	0.28	0.043
3633026	Soil	2.01	45.58	7.13	91.1	1025	44.4	12.5	418	3.65	5.7	0.4	1.7	1.4	31.5	0.65	0.55	0.10	70	0.27	0.079
3633027	Soil	10.84	99.73	9.29	510.6	3329	204.2	195.2	7596	8.57	19.0	5.4	4.8	1.7	24.3	11.08	1.54	0.09	50	0.20	0.194
3633028	Soil	2.60	45.51	10.41	218.0	7412	42.9	17.0	801	4.11	15.5	0.7	7.0	2.4	26.8	2.07	1.06	0.15	59	0.25	0.150
3633029	Soil	1.53	122.94	4.74	78.1	431	52.9	19.0	444	3.63	7.0	0.3	2.8	1.3	46.4	0.81	0.59	0.06	64	0.49	0.143
3633030	Soil	3.15	57.95	8.94	99.7	371	51.7	21.6	941	3.47	5.7	0.8	3.5	0.9	56.7	1.28	0.28	0.13	79	0.70	0.052

This report supersedes all previous preliminary and final reports with this file number dated prior to the date on this certificate. Signature indicates final approval; preliminary reports are unsigned and should be used for reference only.

BUREAU VERITAS MINERAL LABORATORIES Canada

www.bureauveritas.com/um

Bureau Veritas Commodities Canada Ltd.

9050 Shaughnessy St Vancouver British Columbia V6P 6E5 Canada
PHONE (604) 253-3158

Client: **Kore Mining Ltd.**
Suite 1601 - 277 Thurlow St.
Vancouver British Columbia V6C 0C1 Canada

Project: FG
Report Date: September 21, 2020

CERTIFICATE OF ANALYSIS VAN20001663.1

	Method	AQ252	AQ252	AQ252	AQ252	AQ252	AQ252	AQ252	AQ252	AQ252	AQ252	AQ252	AQ252	AQ252	AQ252	AQ252	AQ252	AQ252
	Analyte	La	Cr	Mg	Ba	Ti	B	Al	Na	K	W	Sc	Tl	S	Hg	Se	Te	Ga
	Unit	ppm	ppm	%	ppm	%	ppm	%	%	%	ppm	ppm	ppm	%	ppb	ppm	ppm	ppm
	MDL	0.5	0.5	0.01	0.5	0.001	1	0.01	0.001	0.01	0.1	0.1	0.02	0.02	5	0.1	0.02	0.1
3633001	Soil	3.5	110.0	1.19	65.0	0.140	1	2.16	0.010	0.19	<0.1	2.6	0.10	<0.02	22	0.3	0.03	3.9
3633002	Soil	5.0	82.8	0.79	87.3	0.152	2	1.71	0.007	0.14	<0.1	2.8	0.09	<0.02	35	0.4	<0.02	5.4
3633003	Soil	8.2	77.7	0.67	72.4	0.118	2	2.05	0.007	0.11	0.1	3.2	0.15	<0.02	45	0.4	0.04	6.4
3633004	Soil	7.3	96.3	1.06	74.2	0.121	1	2.02	0.008	0.14	<0.1	3.4	0.12	<0.02	44	0.5	0.03	5.3
3633005	Soil	8.8	94.8	1.00	81.1	0.095	1	1.60	0.006	0.17	<0.1	3.3	0.14	<0.02	29	0.7	0.04	4.9
3633006	Soil	5.8	115.4	1.02	68.5	0.142	2	2.25	0.007	0.18	<0.1	3.4	0.13	<0.02	39	0.7	0.04	4.1
3633007	Soil	5.1	99.6	1.03	90.1	0.111	<1	1.62	0.008	0.20	<0.1	3.6	0.13	<0.02	29	0.5	0.02	3.5
3633008	Soil	2.3	160.9	1.85	156.6	0.178	<1	2.80	0.008	0.70	<0.1	2.7	0.23	<0.02	24	0.2	<0.02	4.6
3633009	Soil	12.8	82.0	0.72	63.2	0.089	<1	1.89	0.006	0.08	<0.1	3.2	0.12	0.02	54	2.9	0.05	5.7
3633010	Soil	10.0	103.7	1.16	58.9	0.122	1	2.53	0.008	0.13	<0.1	4.3	0.11	<0.02	58	1.4	0.05	5.0
3633011	Soil	12.9	99.1	0.90	67.5	0.079	1	1.93	0.006	0.09	<0.1	3.0	0.10	<0.02	57	2.9	0.07	5.4
3633012	Soil	8.5	119.6	1.02	63.9	0.091	1	2.20	0.007	0.09	<0.1	4.1	0.09	<0.02	52	0.8	0.03	5.4
3633013	Soil	6.4	87.9	0.82	68.9	0.123	<1	1.64	0.007	0.10	<0.1	3.1	0.10	<0.02	28	0.2	<0.02	6.4
3633014	Soil	11.2	92.0	0.96	87.7	0.077	1	1.86	0.008	0.09	<0.1	4.6	0.09	<0.02	21	0.5	0.03	4.6
3633015	Soil	9.5	77.3	0.65	137.3	0.118	<1	1.60	0.008	0.11	0.1	5.0	0.13	0.02	39	0.7	0.04	6.5
3633016	Soil	11.3	91.5	0.88	111.9	0.087	<1	1.95	0.008	0.10	<0.1	3.7	0.12	<0.02	31	0.5	0.04	5.6
3633017	Soil	4.7	90.1	1.01	69.3	0.162	<1	2.28	0.007	0.12	<0.1	2.8	0.09	<0.02	40	0.3	0.02	5.6
3633018	Soil	10.3	32.7	0.23	61.9	0.052	<1	0.84	0.006	0.04	<0.1	1.6	0.09	<0.02	18	0.3	<0.02	4.2
3633019	Soil	9.0	66.3	0.55	66.7	0.097	<1	1.24	0.008	0.06	<0.1	3.5	0.08	<0.02	23	0.5	0.03	4.0
3633020	Soil	6.4	60.9	0.36	149.4	0.105	<1	1.29	0.009	0.05	<0.1	3.8	0.14	<0.02	23	0.1	0.03	6.4
3633021	Soil	5.2	194.4	1.04	84.4	0.105	<1	2.15	0.010	0.07	<0.1	3.0	0.12	0.04	43	0.3	0.09	9.7
3633022	Soil	10.1	259.9	1.70	153.1	0.021	1	3.34	0.009	0.11	<0.1	5.3	0.22	0.04	61	1.1	0.08	10.8
3633023	Soil	9.9	175.9	1.31	126.8	0.140	1	2.61	0.007	0.10	0.1	5.5	0.21	0.03	53	0.9	0.06	9.5
3633024	Soil	7.2	212.6	1.46	104.4	0.128	<1	2.80	0.007	0.09	0.2	4.1	0.15	0.02	50	0.7	0.03	7.8
3633025	Soil	12.2	136.6	0.38	107.5	0.064	<1	2.10	0.005	0.07	<0.1	6.6	0.15	<0.02	25	0.3	0.07	8.2
3633026	Soil	8.0	125.5	1.00	112.5	0.118	1	2.17	0.007	0.13	<0.1	4.0	0.11	<0.02	38	0.4	0.04	6.4
3633027	Soil	18.5	58.8	0.87	118.4	0.081	<1	2.39	0.006	0.11	<0.1	8.1	0.35	0.03	126	2.8	0.04	5.0
3633028	Soil	13.1	90.9	0.78	162.2	0.062	2	2.61	0.007	0.10	<0.1	3.8	0.15	<0.02	97	1.0	0.05	5.9
3633029	Soil	4.8	114.2	1.26	91.9	0.125	<1	2.18	0.008	0.10	<0.1	3.5	0.08	<0.02	35	0.4	0.04	3.9
3633030	Soil	7.2	140.5	1.08	161.4	0.109	1	2.27	0.009	0.17	<0.1	5.4	0.15	<0.02	29	0.8	<0.02	6.2

This report supersedes all previous preliminary and final reports with this file number dated prior to the date on this certificate. Signature indicates final approval; preliminary reports are unsigned and should be used for reference only.

BUREAU VERITAS
MINERAL LABORATORIES
Canada

www.bureauveritas.com/um

Bureau Veritas Commodities Canada Ltd.

9050 Shaughnessy St Vancouver British Columbia V6P 6E5 Canada
PHONE (604) 253-3158

Client: **Kore Mining Ltd.**
Suite 1601 - 277 Thurlow St.
Vancouver British Columbia V6C 0C1 Canada

Project: FG
Report Date: September 21, 2020

CERTIFICATE OF ANALYSIS VAN20001663.1

	Method	AQ252	AQ252	AQ252	AQ252	AQ252	AQ252	AQ252	AQ252	AQ252	AQ252	AQ252	AQ252	AQ252	AQ252	AQ252	AQ252	AQ252	AQ252	AQ252	AQ252
	Analyte	Mo	Cu	Pb	Zn	Ag	Ni	Co	Mn	Fe	As	U	Au	Th	Sr	Cd	Sb	Bi	V	Ca	P
	Unit	ppm	ppm	ppm	ppm	ppb	ppm	ppm	ppm	%	ppm	ppm	ppb	ppm	ppm	ppm	ppm	ppm	ppm	%	%
	MDL	0.01	0.01	0.01	0.1	2	0.1	0.1	1	0.01	0.1	0.1	0.2	0.1	0.5	0.01	0.02	0.02	1	0.01	0.001
3633031	Soil	2.31	66.59	6.14	68.9	486	52.4	17.3	623	2.96	4.2	0.6	4.5	1.1	54.7	0.92	0.48	0.09	63	0.52	0.080
3633032	Soil	1.53	59.65	5.91	57.1	45	46.6	14.8	542	2.44	3.1	0.4	2.3	1.9	44.6	0.55	0.56	0.05	52	0.48	0.068
3633033	Soil	5.43	69.63	13.51	201.0	1451	65.8	26.3	1769	4.10	15.4	1.9	6.2	0.9	50.8	4.74	0.46	0.23	64	0.56	0.111
3633034	Soil	5.00	23.75	10.36	66.2	2034	18.3	5.3	239	2.66	12.6	0.4	7.3	1.2	30.7	1.05	0.36	0.19	55	0.25	0.097
3633035	Soil	6.40	104.23	17.09	168.8	3868	57.6	25.8	853	4.01	22.9	3.1	6.4	1.1	40.5	2.42	0.64	0.25	50	0.35	0.116
3633036	Soil	2.71	79.06	10.07	279.1	1435	48.0	11.5	276	2.53	6.4	1.9	6.5	1.1	42.6	2.28	0.50	0.16	48	0.37	0.061
3633037	Soil	2.22	28.56	7.05	62.6	521	23.1	7.6	267	2.82	5.1	0.4	7.4	0.8	31.7	0.57	0.45	0.13	54	0.25	0.080
3633038	Soil	4.08	42.94	7.97	85.0	2305	27.8	11.9	330	3.03	7.1	0.9	1.7	0.9	22.2	1.11	0.47	0.15	55	0.16	0.063
3633039	Soil	3.07	75.34	9.51	150.2	988	56.1	21.2	816	3.55	9.8	2.4	3.4	1.1	44.8	2.00	0.50	0.15	62	0.39	0.078
3633040	Soil	15.58	113.50	19.00	248.5	1439	66.8	25.3	769	6.98	34.0	3.1	4.1	1.4	35.4	1.47	1.83	0.29	77	0.28	0.159
3633041	Soil	10.48	64.87	14.37	220.1	1173	46.8	16.9	452	3.17	8.6	1.5	10.4	2.1	37.1	1.59	0.49	0.22	53	0.28	0.047
3633451	Soil	1.70	129.86	7.76	82.7	168	46.7	23.9	719	3.33	6.2	0.5	5.2	1.2	49.9	0.49	0.79	0.11	67	0.40	0.074
3633452	Soil	7.65	78.39	16.61	121.4	1237	44.6	15.7	851	3.50	14.1	0.8	8.8	1.2	13.6	0.72	1.17	0.26	43	0.13	0.102
3633453	Soil	4.22	86.88	14.34	135.6	1187	49.3	25.1	1215	3.74	10.1	0.8	8.0	2.1	29.8	0.67	0.99	0.18	59	0.25	0.112
3633454	Soil	1.17	80.69	4.64	69.5	276	37.2	18.8	474	3.53	3.3	0.3	3.3	0.8	51.0	0.41	0.49	0.05	61	0.49	0.129
3633455	Soil	1.31	52.77	5.77	69.5	282	35.6	14.1	546	2.51	2.9	0.4	1.9	1.4	46.9	0.26	0.61	0.09	56	0.44	0.061
3633456	Soil	1.01	153.27	5.36	82.0	563	64.7	26.0	676	3.52	8.0	0.9	2.7	1.1	52.4	0.42	0.66	0.07	72	0.75	0.072
3633457	Soil	1.45	78.62	6.74	95.1	975	46.4	17.3	689	3.18	4.7	0.8	30.9	0.8	49.2	0.56	0.63	0.11	58	0.66	0.058
3633458	Soil	5.25	37.59	12.40	96.7	1026	34.3	13.6	651	3.94	10.8	0.7	15.3	1.9	23.2	1.08	0.73	0.20	68	0.15	0.075
3633459	Soil	2.57	33.95	11.09	88.6	790	32.9	11.4	548	2.99	10.1	0.6	9.8	1.2	27.0	0.59	0.55	0.13	55	0.21	0.116
3633460	Soil	3.29	36.96	8.39	75.2	414	37.0	9.2	269	3.76	8.8	0.6	8.7	1.2	27.5	0.78	0.65	0.13	63	0.19	0.077
3633461	Soil	1.72	40.54	17.14	70.9	858	35.0	10.0	336	3.52	8.3	0.6	50.7	1.0	29.8	0.52	0.41	0.15	67	0.21	0.049
3633462	Soil	2.04	76.43	16.43	102.1	759	52.5	15.9	510	3.57	11.9	0.6	18.1	2.1	30.0	0.57	0.70	0.17	66	0.26	0.073
3633463	Soil	1.66	76.84	10.54	111.6	626	56.2	23.6	1181	3.63	7.1	2.9	4.5	1.2	61.5	1.04	0.65	0.16	69	0.78	0.117
3633464	Soil	1.07	30.05	4.69	52.0	805	25.6	9.4	323	2.79	3.8	0.3	1.8	0.5	36.4	0.40	0.36	0.09	63	0.27	0.066
3633465	Soil	1.89	41.43	6.59	62.7	418	30.1	10.3	435	3.27	9.1	0.5	2.6	0.7	30.7	0.78	0.50	0.13	65	0.23	0.050
3633466	Soil	0.71	34.25	7.57	46.7	471	20.2	11.5	312	2.49	2.5	0.5	2.6	1.0	22.9	0.39	0.46	0.13	52	0.18	0.052
3633467	Soil	2.44	59.46	10.23	69.9	594	69.3	16.3	533	3.59	9.9	0.7	10.1	0.4	20.2	0.61	2.20	0.15	91	0.14	0.055
3633468	Soil	7.01	100.43	8.57	46.3	496	44.6	8.1	440	5.05	12.9	1.5	0.8	1.5	64.2	0.28	4.85	0.23	136	0.11	0.107
3633469	Soil	4.23	60.96	14.88	165.4	1751	49.8	22.5	1129	3.65	18.3	0.7	12.6	0.9	34.3	1.20	1.24	0.16	65	0.31	0.068

This report supersedes all previous preliminary and final reports with this file number dated prior to the date on this certificate. Signature indicates final approval; preliminary reports are unsigned and should be used for reference only.

BUREAU VERITAS
MINERAL LABORATORIES
Canada

www.bureauveritas.com/um

Bureau Veritas Commodities Canada Ltd.

9050 Shaughnessy St Vancouver British Columbia V6P 6E5 Canada
PHONE (604) 253-3158

Client: **Kore Mining Ltd.**
Suite 1601 - 277 Thurlow St.
Vancouver British Columbia V6C 0C1 Canada

Project: FG
Report Date: September 21, 2020

CERTIFICATE OF ANALYSIS VAN20001663.1

	Method	AQ252	AQ252	AQ252	AQ252	AQ252	AQ252	AQ252	AQ252	AQ252	AQ252	AQ252	AQ252	AQ252	AQ252	AQ252	AQ252	AQ252
	Analyte	La	Cr	Mg	Ba	Ti	B	Al	Na	K	W	Sc	Tl	S	Hg	Se	Te	Ga
	Unit	ppm	ppm	%	ppm	%	ppm	%	%	%	ppm	ppm	ppm	%	ppb	ppm	ppm	ppm
	MDL	0.5	0.5	0.01	0.5	0.001	1	0.01	0.001	0.01	0.1	0.1	0.02	0.02	5	0.1	0.02	0.1
3633031	Soil	7.4	127.1	1.07	92.9	0.115	<1	1.81	0.008	0.17	<0.1	5.2	0.11	<0.02	30	0.7	0.02	4.7
3633032	Soil	7.4	97.5	1.02	65.8	0.112	<1	1.39	0.011	0.14	<0.1	5.3	0.11	<0.02	15	0.3	0.03	3.5
3633033	Soil	12.6	110.4	1.06	186.8	0.050	2	2.38	0.007	0.21	<0.1	4.8	0.17	0.03	108	1.0	0.06	5.5
3633034	Soil	9.3	48.1	0.35	109.7	0.071	1	1.08	0.006	0.07	0.1	2.5	0.09	<0.02	72	0.8	0.04	5.4
3633035	Soil	18.1	79.0	0.72	99.0	0.043	1	2.21	0.006	0.11	<0.1	3.1	0.10	0.03	71	2.0	0.10	5.0
3633036	Soil	15.8	76.3	0.73	88.0	0.078	<1	1.73	0.007	0.11	<0.1	3.5	0.08	<0.02	38	0.7	0.05	4.6
3633037	Soil	7.9	66.0	0.55	81.8	0.100	1	1.55	0.006	0.09	0.1	2.3	0.10	<0.02	79	0.4	0.07	5.3
3633038	Soil	13.1	57.8	0.51	73.6	0.066	1	1.97	0.006	0.07	<0.1	2.2	0.10	0.02	76	0.9	0.05	5.2
3633039	Soil	15.9	118.6	1.09	146.2	0.065	2	2.40	0.008	0.16	<0.1	5.8	0.12	<0.02	40	0.6	0.04	5.3
3633040	Soil	14.9	98.3	0.75	160.2	0.044	3	2.53	0.006	0.16	<0.1	3.8	0.18	0.03	55	3.4	0.15	6.4
3633041	Soil	18.9	67.2	0.74	84.8	0.077	<1	1.88	0.006	0.10	<0.1	3.3	0.10	<0.02	56	0.6	0.09	5.1
3633451	Soil	6.9	90.4	1.05	102.7	0.168	1	2.10	0.007	0.22	<0.1	3.9	0.15	<0.02	23	0.5	0.05	5.1
3633452	Soil	14.9	50.4	0.74	63.7	0.032	2	1.75	0.004	0.11	<0.1	2.4	0.20	0.02	102	2.0	0.08	3.5
3633453	Soil	12.0	85.7	1.01	81.4	0.098	1	2.11	0.006	0.16	<0.1	3.8	0.19	<0.02	88	1.2	0.09	4.6
3633454	Soil	4.3	100.5	1.26	69.7	0.133	2	2.34	0.010	0.22	<0.1	3.2	0.11	<0.02	37	0.3	0.03	3.9
3633455	Soil	7.1	79.2	1.24	68.8	0.108	1	1.78	0.009	0.12	<0.1	4.1	0.10	<0.02	20	0.5	0.05	4.4
3633456	Soil	6.1	139.2	1.45	174.2	0.151	2	2.36	0.008	0.29	<0.1	4.0	0.14	<0.02	53	0.3	0.05	4.2
3633457	Soil	7.6	103.0	1.14	131.4	0.100	2	2.01	0.015	0.18	<0.1	3.5	0.12	0.03	61	1.0	0.05	4.0
3633458	Soil	12.0	85.3	0.62	61.2	0.114	1	1.82	0.006	0.09	<0.1	3.4	0.12	<0.02	39	1.7	0.07	6.5
3633459	Soil	10.0	81.4	0.77	64.4	0.082	2	1.61	0.005	0.09	<0.1	2.9	0.10	<0.02	31	0.2	0.03	4.4
3633460	Soil	10.6	93.3	0.77	64.7	0.099	1	1.67	0.006	0.08	0.1	2.8	0.09	0.03	47	1.1	0.04	4.9
3633461	Soil	8.5	103.1	0.97	62.1	0.132	<1	2.12	0.007	0.10	<0.1	3.6	0.11	0.02	52	0.3	0.05	6.2
3633462	Soil	9.8	110.2	1.20	66.1	0.125	1	2.34	0.007	0.14	<0.1	4.9	0.11	<0.02	36	0.9	0.06	4.9
3633463	Soil	15.4	172.6	1.15	113.5	0.076	<1	2.21	0.010	0.12	<0.1	8.4	0.11	0.03	52	0.8	0.04	4.8
3633464	Soil	5.0	74.0	0.75	74.7	0.111	<1	1.77	0.007	0.09	<0.1	2.5	0.09	<0.02	34	0.2	<0.02	5.0
3633465	Soil	7.4	79.2	0.69	100.1	0.122	<1	1.81	0.006	0.07	<0.1	2.8	0.10	<0.02	52	0.5	0.04	5.8
3633466	Soil	8.7	70.1	0.48	53.7	0.104	<1	1.39	0.007	0.05	<0.1	3.2	0.08	<0.02	34	0.3	0.04	4.2
3633467	Soil	5.2	187.4	1.03	86.5	0.178	<1	2.40	0.007	0.06	<0.1	3.6	0.18	0.03	48	3.1	0.07	7.4
3633468	Soil	8.9	119.0	0.63	100.5	0.176	<1	2.04	0.014	0.09	<0.1	4.3	0.11	0.05	32	0.9	0.15	8.9
3633469	Soil	12.2	95.6	0.90	121.3	0.062	2	2.06	0.007	0.10	<0.1	4.1	0.15	0.03	59	1.4	0.06	4.7

This report supersedes all previous preliminary and final reports with this file number dated prior to the date on this certificate. Signature indicates final approval; preliminary reports are unsigned and should be used for reference only.

BUREAU VERITAS
MINERAL LABORATORIES
Canada

www.bureauveritas.com/um

Bureau Veritas Commodities Canada Ltd.

9050 Shaughnessy St Vancouver British Columbia V6P 6E5 Canada
PHONE (604) 253-3158

Client: **Kore Mining Ltd.**
Suite 1601 - 277 Thurlow St.
Vancouver British Columbia V6C 0C1 Canada

Project: FG
Report Date: September 21, 2020

CERTIFICATE OF ANALYSIS VAN20001663.1

	Method	AQ252	AQ252	AQ252	AQ252	AQ252	AQ252	AQ252	AQ252	AQ252	AQ252	AQ252	AQ252	AQ252	AQ252	AQ252	AQ252	AQ252	AQ252	AQ252	AQ252
	Analyte	Mo	Cu	Pb	Zn	Ag	Ni	Co	Mn	Fe	As	U	Au	Th	Sr	Cd	Sb	Bi	V	Ca	P
	Unit	ppm	ppm	ppm	ppm	ppb	ppm	ppm	ppm	%	ppm	ppm	ppb	ppm	ppm	ppm	ppm	ppm	ppm	%	%
	MDL	0.01	0.01	0.01	0.1	2	0.1	0.1	1	0.01	0.1	0.1	0.2	0.1	0.5	0.01	0.02	0.02	1	0.01	0.001
3633470	Soil	1.73	34.79	19.05	78.2	640	30.9	9.8	333	3.41	9.3	0.4	31.8	0.5	32.0	0.89	0.49	0.14	67	0.25	0.077
3633471	Soil	2.44	51.52	8.99	124.9	372	46.7	14.2	369	3.38	8.2	0.6	3.0	1.5	27.2	1.19	0.62	0.15	65	0.26	0.059
3633472	Soil	3.63	46.96	7.74	98.0	729	42.5	12.1	312	3.67	11.3	0.7	11.6	1.9	31.2	0.99	0.72	0.14	60	0.26	0.171
3633473	Soil	I.S.	I.S.	I.S.	I.S.	I.S.	I.S.	I.S.	I.S.	I.S.	I.S.	I.S.	I.S.	I.S.	I.S.	I.S.	I.S.	I.S.	I.S.	I.S.	I.S.
3633474	Soil	2.16	52.76	5.63	118.8	360	35.2	13.6	323	3.81	7.3	0.3	1.8	2.0	33.4	0.59	0.49	0.16	67	0.31	0.129
3633475	Soil	1.00	8.72	5.26	24.0	338	6.2	1.9	62	0.73	1.7	0.2	7.5	1.0	37.4	0.37	0.24	0.15	41	0.25	0.030
3633476	Soil	3.29	67.94	8.73	95.2	1204	52.1	39.5	1609	4.08	5.5	0.9	0.8	1.2	60.2	2.35	0.43	0.15	65	0.58	0.050
3633477	Soil	2.87	61.38	6.74	102.5	617	42.3	11.5	277	4.02	10.8	0.5	5.6	2.5	41.0	0.61	0.69	0.13	70	0.41	0.142
3633478	Soil	4.02	29.54	8.74	85.9	672	29.2	8.2	354	2.85	5.9	0.5	5.4	2.1	31.5	0.54	0.49	0.15	64	0.25	0.065
3633479	Soil	3.86	58.83	6.79	144.2	376	46.7	17.8	518	3.37	15.8	0.5	6.9	2.5	40.6	1.05	0.66	0.10	52	0.39	0.096
3633480	Soil	3.38	60.80	8.08	129.8	1154	45.2	17.3	745	3.34	8.7	1.2	3.6	1.2	49.9	1.27	0.41	0.14	60	0.50	0.082
3633481	Soil	7.74	70.54	11.27	196.6	2954	68.1	20.1	549	3.92	24.8	3.4	16.8	2.1	44.6	2.21	0.80	0.25	52	0.49	0.116
3633482	Soil	3.59	58.51	6.91	93.2	156	46.4	16.6	436	2.95	8.8	0.6	6.3	2.5	36.4	0.74	0.59	0.13	55	0.34	0.074
3633483	Soil	4.57	37.77	9.86	104.1	938	34.7	11.4	650	3.31	9.9	1.0	0.9	1.1	37.9	1.13	0.45	0.17	58	0.33	0.114
3633484	Soil	3.07	24.66	8.18	60.7	1027	25.1	7.5	345	2.50	5.5	0.6	5.2	0.9	29.0	0.32	0.30	0.15	52	0.22	0.062
3633485	Soil	4.98	25.65	9.50	72.8	1702	22.7	5.6	271	3.69	7.3	0.7	2.4	1.0	21.8	0.52	0.39	0.20	58	0.15	0.071
3633486	Soil	3.67	22.69	7.98	70.0	1466	22.4	6.2	375	3.28	7.0	0.5	1.2	1.2	24.7	0.64	0.39	0.15	60	0.17	0.060
3633487	Soil	2.91	31.88	6.81	89.3	1310	29.6	9.0	381	2.94	6.1	0.7	23.7	1.7	25.9	0.65	0.40	0.11	51	0.22	0.074

This report supersedes all previous preliminary and final reports with this file number dated prior to the date on this certificate. Signature indicates final approval; preliminary reports are unsigned and should be used for reference only.

BUREAU VERITAS
MINERAL LABORATORIES
Canada

www.bureauveritas.com/um

Bureau Veritas Commodities Canada Ltd.

9050 Shaughnessy St Vancouver British Columbia V6P 6E5 Canada
PHONE (604) 253-3158

Client: **Kore Mining Ltd.**
Suite 1601 - 277 Thurlow St.
Vancouver British Columbia V6C 0C1 Canada

Project: FG
Report Date: September 21, 2020

CERTIFICATE OF ANALYSIS VAN20001663.1

		Method	AQ252	AQ252	AQ252	AQ252	AQ252	AQ252	AQ252	AQ252	AQ252	AQ252	AQ252	AQ252	AQ252	AQ252	AQ252	AQ252	AQ252
		Analyte	La	Cr	Mg	Ba	Ti	B	Al	Na	K	W	Sc	Tl	S	Hg	Se	Te	Ga
		Unit	ppm	ppm	%	ppm	%	ppm	%	%	%	ppm	ppm	ppm	%	ppb	ppm	ppm	ppm
		MDL	0.5	0.5	0.01	0.5	0.001	1	0.01	0.001	0.01	0.1	0.1	0.02	0.02	5	0.1	0.02	0.1
3633470	Soil		5.0	101.9	0.84	106.2	0.116	1	1.85	0.006	0.10	0.1	2.6	0.09	0.02	52	0.6	0.04	6.2
3633471	Soil		13.5	106.9	0.83	112.5	0.083	<1	1.94	0.006	0.12	<0.1	4.2	0.10	<0.02	43	0.9	0.03	5.4
3633472	Soil		11.2	93.2	0.80	85.5	0.075	<1	1.85	0.007	0.09	<0.1	3.3	0.09	<0.02	38	1.3	0.04	4.2
3633473	Soil		I.S.	I.S.	I.S.	I.S.	I.S.	I.S.	I.S.	I.S.	I.S.	I.S.	I.S.	I.S.	I.S.	I.S.	I.S.	I.S.	I.S.
3633474	Soil		6.9	93.7	0.97	89.0	0.100	3	2.23	0.009	0.09	0.1	3.6	0.09	<0.02	66	0.8	0.04	5.2
3633475	Soil		9.3	24.9	0.16	84.7	0.082	3	0.88	0.006	0.04	0.1	2.2	0.13	<0.02	32	0.1	<0.02	6.3
3633476	Soil		9.1	105.0	0.62	102.9	0.100	4	2.12	0.009	0.11	<0.1	5.6	0.13	<0.02	52	1.3	0.04	5.7
3633477	Soil		7.4	95.7	0.87	103.5	0.096	2	2.03	0.007	0.08	0.1	3.8	0.10	<0.02	37	0.7	0.04	4.8
3633478	Soil		9.2	71.8	0.63	113.4	0.082	<1	1.90	0.010	0.09	<0.1	3.3	0.13	<0.02	30	0.9	0.07	6.3
3633479	Soil		9.9	68.2	0.81	71.7	0.090	1	1.90	0.007	0.13	<0.1	3.7	0.09	<0.02	47	1.5	0.04	3.5
3633480	Soil		11.4	87.3	0.84	106.7	0.072	1	2.05	0.008	0.14	<0.1	4.9	0.11	<0.02	36	1.1	<0.02	5.2
3633481	Soil		18.3	65.0	0.68	96.6	0.048	<1	1.97	0.010	0.10	<0.1	4.5	0.11	0.03	68	2.2	0.06	4.4
3633482	Soil		11.8	86.5	0.94	68.8	0.091	2	1.81	0.007	0.10	<0.1	4.0	0.10	<0.02	18	1.1	0.05	3.9
3633483	Soil		13.5	76.7	0.69	87.4	0.059	2	1.86	0.008	0.10	<0.1	2.8	0.12	<0.02	30	1.2	0.03	6.0
3633484	Soil		11.5	64.0	0.56	67.4	0.074	<1	1.66	0.007	0.08	<0.1	2.4	0.12	<0.02	62	0.8	0.05	5.4
3633485	Soil		11.5	55.8	0.45	57.8	0.066	<1	1.62	0.007	0.06	<0.1	2.0	0.12	0.02	75	1.1	0.02	6.6
3633486	Soil		11.5	60.2	0.48	68.8	0.079	2	1.56	0.006	0.07	<0.1	2.8	0.15	<0.02	66	0.6	0.03	6.1
3633487	Soil		10.7	73.5	0.59	83.4	0.070	3	2.21	0.007	0.08	<0.1	3.2	0.10	<0.02	77	0.9	<0.02	4.5

This report supersedes all previous preliminary and final reports with this file number dated prior to the date on this certificate. Signature indicates final approval; preliminary reports are unsigned and should be used for reference only.

BUREAU VERITAS
MINERAL LABORATORIES
Canada

www.bureauveritas.com/um

Bureau Veritas Commodities Canada Ltd.

9050 Shaughnessy St Vancouver British Columbia V6P 6E5 Canada
PHONE (604) 253-3158

Client: **Kore Mining Ltd.**
Suite 1601 - 277 Thurlow St.
Vancouver British Columbia V6C 0C1 Canada

Project: FG
Report Date: September 21, 2020

QUALITY CONTROL REPORT VAN20001663.1

	Method	AQ252	AQ252	AQ252	AQ252	AQ252	AQ252	AQ252	AQ252	AQ252	AQ252	AQ252	AQ252	AQ252	AQ252	AQ252	AQ252	AQ252	AQ252	AQ252	AQ252
	Analyte	Mo	Cu	Pb	Zn	Ag	Ni	Co	Mn	Fe	As	U	Au	Th	Sr	Cd	Sb	Bi	V	Ca	P
	Unit	ppm	ppm	ppm	ppm	ppb	ppm	ppm	ppm	%	ppm	ppm	ppb	ppm	ppm	ppm	ppm	ppm	ppm	%	%
	MDL	0.01	0.01	0.01	0.1	2	0.1	0.1	1	0.01	0.1	0.1	0.2	0.1	0.5	0.01	0.02	0.02	1	0.01	0.001
Pulp Duplicates																					
3633020	Soil	0.70	21.04	6.74	33.7	212	15.3	5.7	150	1.56	1.8	0.3	26.6	0.5	34.0	0.21	0.46	0.14	64	0.26	0.036
REP 3633020	QC	0.73	22.00	6.85	35.1	221	16.1	5.9	153	1.59	1.6	0.3	3.0	0.5	37.0	0.19	0.45	0.13	65	0.28	0.038
3633461	Soil	1.72	40.54	17.14	70.9	858	35.0	10.0	336	3.52	8.3	0.6	50.7	1.0	29.8	0.52	0.41	0.15	67	0.21	0.049
REP 3633461	QC	1.64	40.29	16.39	73.4	826	34.5	9.8	331	3.46	7.8	0.5	13.5	1.0	27.3	0.57	0.45	0.15	66	0.20	0.045
3633482	Soil	3.59	58.51	6.91	93.2	156	46.4	16.6	436	2.95	8.8	0.6	6.3	2.5	36.4	0.74	0.59	0.13	55	0.34	0.074
REP 3633482	QC	3.34	56.68	7.31	90.2	158	45.6	16.6	433	2.93	8.2	0.7	3.1	2.5	36.0	0.69	0.57	0.12	54	0.33	0.069
Reference Materials																					
STD BVGEO01	Standard	10.86	4416.48	193.79	1708.6	2635	163.1	25.4	712	3.76	121.1	4.1	223.3	16.2	62.5	6.43	3.37	26.62	75	1.34	0.075
STD DS11	Standard	15.96	147.98	144.95	352.4	1733	82.8	14.2	1039	3.12	44.9	2.8	74.8	9.4	71.0	2.38	8.69	11.89	51	1.09	0.072
STD DS11	Standard	15.62	140.71	139.09	351.1	1704	84.0	14.2	1083	3.17	44.8	2.8	81.9	9.5	68.9	2.27	7.68	10.99	50	1.12	0.071
STD OREAS262	Standard	0.67	113.35	59.94	152.4	482	64.2	27.3	533	3.30	36.6	1.3	63.6	10.7	37.6	0.63	5.39	1.12	23	2.87	0.040
STD OREAS262	Standard	0.70	113.12	57.77	151.5	448	65.3	27.2	535	3.25	36.0	1.3	62.9	10.4	34.6	0.69	5.22	1.00	23	2.87	0.041
STD OREAS262	Standard	0.67	111.37	58.05	165.9	457	66.5	28.0	546	3.25	36.5	1.3	58.8	11.2	33.8	0.61	4.48	1.03	23	3.01	0.040
STD BVGEO01 Expected		11.2	4415	187	1741	2530	163	25	733	3.7	121	3.77	219	14.4	55	6.5	3.39	25.6	73	1.3219	0.0727
STD DS11 Expected		14.6	149	138	345	1710	77.7	14.2	1055	3.1	42.8	2.59	79	7.65	67.3	2.37	8.74	12.2	50	1.063	0.0701
STD OREAS262 Expected		0.68	118	56	154	450	62	26.9	530	3.284	35.8	1.22	65	9.33	36	0.61	5.06	1.03	22.5	2.98	0.04
BLK	Blank	<0.01	<0.01	<0.01	<0.1	<2	<0.1	<0.1	<1	<0.01	<0.1	<0.1	<0.2	<0.1	<0.5	<0.01	<0.02	<0.02	<1	<0.01	<0.001
BLK	Blank	<0.01	<0.01	<0.01	<0.1	<2	<0.1	<0.1	<1	<0.01	<0.1	<0.1	<0.2	<0.1	<0.5	<0.01	<0.02	<0.02	<1	<0.01	<0.001
BLK	Blank	<0.01	<0.01	<0.01	<0.1	<2	<0.1	<0.1	<1	<0.01	<0.1	<0.1	<0.2	<0.1	<0.5	<0.01	<0.02	<0.02	<1	<0.01	<0.001

This report supersedes all previous preliminary and final reports with this file number dated prior to the date on this certificate. Signature indicates final approval; preliminary reports are unsigned and should be used for reference only.

BUREAU VERITAS
MINERAL LABORATORIES
Canada

www.bureauveritas.com/um

Bureau Veritas Commodities Canada Ltd.
9050 Shaughnessy St Vancouver British Columbia V6P 6E5 Canada
PHONE (604) 253-3158

Client: **Kore Mining Ltd.**
Suite 1601 - 277 Thurlow St.
Vancouver British Columbia V6C 0C1 Canada

Project: FG
Report Date: September 21, 2020

QUALITY CONTROL REPORT VAN20001663.1

	Method	AQ252	AQ252	AQ252	AQ252	AQ252	AQ252	AQ252	AQ252	AQ252	AQ252	AQ252	AQ252	AQ252	AQ252	AQ252	AQ252	AQ252
	Analyte	La	Cr	Mg	Ba	Ti	B	Al	Na	K	W	Sc	Tl	S	Hg	Se	Te	Ga
	Unit	ppm	ppm	%	ppm	%	ppm	%	%	%	ppm	ppm	ppm	%	ppb	ppm	ppm	ppm
	MDL	0.5	0.5	0.01	0.5	0.001	1	0.01	0.001	0.01	0.1	0.1	0.02	0.02	5	0.1	0.02	0.1
Pulp Duplicates																		
3633020	Soil	6.4	60.9	0.36	149.4	0.105	<1	1.29	0.009	0.05	<0.1	3.8	0.14	<0.02	23	0.1	0.03	6.4
REP 3633020	QC	6.9	62.7	0.36	154.4	0.121	2	1.32	0.009	0.05	<0.1	3.9	0.15	<0.02	18	<0.1	0.03	7.0
3633461	Soil	8.5	103.1	0.97	62.1	0.132	<1	2.12	0.007	0.10	<0.1	3.6	0.11	0.02	52	0.3	0.05	6.2
REP 3633461	QC	8.0	99.8	0.96	61.4	0.130	<1	2.10	0.007	0.10	<0.1	3.3	0.10	0.02	50	0.4	0.03	6.1
3633482	Soil	11.8	86.5	0.94	68.8	0.091	2	1.81	0.007	0.10	<0.1	4.0	0.10	<0.02	18	1.1	0.05	3.9
REP 3633482	QC	11.7	82.2	0.94	70.0	0.088	2	1.76	0.007	0.09	<0.1	4.0	0.10	<0.02	24	0.9	0.03	4.0
Reference Materials																		
STD BVGEO01	Standard	28.0	210.7	1.37	294.9	0.250	5	2.43	0.211	0.94	5.3	7.0	0.64	0.68	104	4.6	0.99	7.8
STD DS11	Standard	21.1	63.2	0.86	381.6	0.101	7	1.24	0.080	0.42	3.1	3.8	5.18	0.28	260	2.4	4.89	5.7
STD DS11	Standard	19.1	60.9	0.87	367.4	0.094	6	1.30	0.083	0.42	2.7	3.7	4.83	0.27	258	2.5	4.50	5.6
STD OREAS262	Standard	17.7	44.1	1.21	255.1	0.003	4	1.40	0.064	0.33	0.2	3.4	0.49	0.27	168	0.4	0.24	4.2
STD OREAS262	Standard	19.1	47.0	1.20	250.7	0.003	4	1.49	0.070	0.34	0.2	3.4	0.49	0.26	160	0.4	0.23	4.4
STD OREAS262	Standard	16.9	46.0	1.17	234.2	0.003	7	1.50	0.069	0.35	0.2	3.7	0.52	0.26	181	0.5	0.21	4.3
STD BVGEO01 Expected		25.9	187	1.2963	260	0.233	3.8	2.347	0.1924	0.89	5.3	5.97	0.62	0.6655	100	4.84	1.02	7.37
STD DS11 Expected		18.6	61.5	0.85	385	0.0976		1.1795	0.0762	0.4	2.9	3.4	4.9	0.2835	260	2.2	4.56	5.1
STD OREAS262 Expected		15.9	41.7	1.17	248	0.0027	4	1.3	0.071	0.312	0.2	3.24	0.47	0.253	170	0.4	0.23	4.1
BLK	Blank	<0.5	<0.5	<0.01	<0.5	<0.001	<1	<0.01	<0.001	<0.01	<0.1	<0.1	<0.02	<0.02	<5	<0.1	<0.02	<0.1
BLK	Blank	<0.5	<0.5	<0.01	<0.5	<0.001	<1	<0.01	<0.001	<0.01	<0.1	<0.1	<0.02	<0.02	<5	<0.1	<0.02	<0.1
BLK	Blank	<0.5	<0.5	<0.01	<0.5	<0.001	<1	<0.01	<0.001	<0.01	<0.1	<0.1	<0.02	<0.02	<5	<0.1	<0.02	<0.1

This report supersedes all previous preliminary and final reports with this file number dated prior to the date on this certificate. Signature indicates final approval; preliminary reports are unsigned and should be used for reference only.

BUREAU VERITAS
MINERAL LABORATORIES
Canada

www.bureauveritas.com/um

Bureau Veritas Commodities Canada Ltd.
9050 Shaughnessy St Vancouver British Columbia V6P 6E5 Canada
PHONE (604) 253-3158

Client: **Kore Mining Ltd.**
Suite 1601 - 277 Thurlow St.
Vancouver British Columbia V6C 0C1 Canada

Submitted By:	James Hynes
Receiving Lab:	Canada-Vancouver
Received:	December 02, 2020
Analysis Start:	December 28, 2020
Report Date:	January 11, 2021
Page:	1 of 2

CERTIFICATE OF ANALYSIS VAN20002802.1

CLIENT JOB INFORMATION

Project:	FG
Shipment ID:	K20-027
P.O. Number	
Number of Samples:	25

SAMPLE PREPARATION AND ANALYTICAL PROCEDURES

Procedure Code	Number of Samples	Code Description	Test Wgt (g)	Report Status	Lab
SS80	25	Dry at 60C sieve 100g to -80 mesh			VAN
AQ252	25	1:1:1 Aqua Regia digestion Ultratrace ICP-MS analysis	30	Completed	VAN

SAMPLE DISPOSAL

PICKUP-PLP	Client to Pickup Pulps
DISP-RJT-SOIL	Immediate Disposal of Soil Reject

Bureau Veritas does not accept responsibility for samples left at the laboratory after 90 days without prior written instructions for sample storage or return.

ADDITIONAL COMMENTS

Invoice To: Kore Mining Ltd.
Suite 1601 - 277 Thurlow St.
Vancouver British Columbia V6C 0C1
Canada

CC: Michael Tucker

JEFFREY CANNON
Geochemistry Department Supervisor

This report supersedes all previous preliminary and final reports with this file number dated prior to the date on this certificate. Signature indicates final approval; preliminary reports are unsigned and should be used for reference only.
All results are considered the confidential property of the client. Bureau Veritas assumes the liabilities for actual cost of analysis only. Results apply to samples as submitted.
"*" asterisk indicates that an analytical result could not be provided due to unusually high levels of interference from other elements.

BUREAU VERITAS
MINERAL LABORATORIES
Canada

www.bureauveritas.com/um

Bureau Veritas Commodities Canada Ltd.

9050 Shaughnessy St Vancouver British Columbia V6P 6E5 Canada
PHONE (604) 253-3158

Client: **Kore Mining Ltd.**
Suite 1601 - 277 Thurlow St.
Vancouver British Columbia V6C 0C1 Canada

Project: FG
Report Date: January 11, 2021

CERTIFICATE OF ANALYSIS VAN20002802.1

	Method	AQ252	AQ252	AQ252	AQ252	AQ252	AQ252	AQ252	AQ252	AQ252	AQ252	AQ252	AQ252	AQ252	AQ252	AQ252	AQ252	AQ252	AQ252	AQ252	AQ252
	Analyte	Mo	Cu	Pb	Zn	Ag	Ni	Co	Mn	Fe	As	U	Au	Th	Sr	Cd	Sb	Bi	V	Ca	P
	Unit	ppm	ppm	ppm	ppm	ppb	ppm	ppm	ppm	%	ppm	ppm	ppb	ppm	ppm	ppm	ppm	ppm	ppm	%	%
	MDL	0.01	0.01	0.01	0.1	2	0.1	0.1	1	0.01	0.1	0.1	0.2	0.1	0.5	0.01	0.02	0.02	1	0.01	0.001
3633042	Soil	15.01	162.86	23.42	806.3	1326	98.7	35.0	2102	7.02	185.2	19.4	9.4	3.6	35.8	10.15	1.03	0.55	75	0.29	0.216
3633043	Soil	3.96	87.92	22.26	116.6	106	65.8	29.1	1731	4.94	53.3	0.9	4.5	3.4	10.7	0.33	1.11	0.28	98	0.16	0.082
3633044	Soil	7.39	121.73	16.85	144.4	110	89.0	34.4	1050	6.19	475.7	2.4	7.5	3.9	12.4	0.52	1.08	0.25	102	0.17	0.104
3633045	Soil	2.93	116.81	18.13	163.8	465	153.6	37.2	2018	5.49	251.2	6.1	3.5	2.4	36.0	0.41	0.44	0.31	132	0.55	0.116
3633046	Soil	1.16	129.66	5.71	73.6	581	45.4	23.4	694	3.29	8.6	0.5	4.8	1.5	47.7	0.55	0.65	0.07	61	0.72	0.070
3633047	Soil	0.55	77.25	4.16	59.2	214	42.3	20.9	447	3.29	3.2	0.2	1.5	0.7	40.4	0.20	0.32	0.06	61	0.56	0.063
3633048	Soil	6.95	106.28	11.59	165.1	735	69.2	21.9	905	3.78	9.4	2.1	3.2	3.2	46.2	1.67	0.31	0.17	40	0.58	0.112
3633049	Soil	13.73	121.66	27.20	342.1	864	86.1	21.1	680	5.93	15.1	1.3	7.6	6.2	16.7	1.31	0.40	0.48	33	0.13	0.098
3633050	Soil	2.08	32.02	5.53	74.2	177	37.7	11.9	300	2.27	3.3	1.0	4.8	7.9	18.6	0.54	0.07	0.16	28	0.31	0.086
3781702	Soil	14.06	75.88	31.53	271.0	373	73.8	22.3	1005	4.90	11.8	1.6	13.9	2.5	9.2	1.36	0.46	0.57	39	0.07	0.168
3781703	Soil	9.56	91.97	21.46	159.7	290	59.3	34.9	2005	5.11	206.2	5.1	20.9	2.7	14.7	0.69	0.63	0.29	60	0.10	0.141
3781704	Soil	3.37	44.54	13.28	52.3	195	34.0	33.0	1554	4.62	6.9	0.6	0.4	0.9	29.7	0.37	0.38	0.24	53	0.35	0.119
3781705	Soil	1.46	218.70	4.79	76.9	89	64.7	48.1	1031	4.41	4.7	0.5	3.5	0.5	25.4	0.16	0.50	0.08	63	0.30	0.107
3781706	Soil	0.60	34.46	4.16	38.5	348	38.6	10.4	388	2.54	1.6	0.2	2.4	1.4	32.8	0.27	0.25	0.13	55	0.27	0.067
3781707	Soil	6.24	85.74	10.29	141.9	550	63.3	18.7	739	3.48	6.9	1.3	3.0	4.7	42.3	1.44	0.23	0.16	34	0.52	0.108
3781708	Soil	2.21	39.29	8.10	86.6	527	25.4	9.7	451	2.08	4.4	0.7	1.0	4.6	14.7	0.50	0.09	0.16	30	0.17	0.085
3781709	Soil	32.79	361.43	25.74	263.1	580	87.1	46.5	1873	9.03	945.9	9.4	15.2	3.8	12.3	0.91	2.12	0.75	87	0.10	0.227
3781710	Soil	39.61	221.33	37.35	613.2	834	476.6	63.7	3233	7.42	22.3	5.2	1.7	5.8	10.4	10.49	0.96	0.28	55	0.10	0.124
3781711	Soil	1.12	269.57	9.74	66.5	272	181.7	72.7	1205	7.28	55.6	0.2	4.2	1.7	52.9	0.35	0.34	0.06	99	0.84	0.131
3781712	Soil	2.04	222.56	7.40	91.5	90	78.2	55.5	1042	6.58	14.1	0.3	3.0	0.9	46.9	0.17	0.64	0.10	65	0.73	0.132
3781713	Soil	0.71	131.00	1.50	51.7	26	84.2	27.0	598	3.65	1.9	0.1	2.4	0.7	26.1	0.05	0.24	<0.02	61	0.38	0.083
3781714	Soil	12.28	90.33	137.57	394.5	993	53.5	15.9	630	5.93	20.4	1.3	37.5	1.7	30.6	1.70	2.14	0.16	119	0.14	0.128
3781715	Soil	2.41	68.12	20.59	185.4	460	52.7	20.8	728	4.57	14.8	0.6	105.3	1.7	22.2	0.74	0.62	0.17	104	0.19	0.048
3781716	Soil	1.99	59.24	10.02	57.2	834	32.7	10.9	644	3.60	5.8	0.6	<0.2	0.7	31.4	0.87	0.61	0.11	63	0.31	0.267
3781717	Soil	2.47	39.85	7.04	79.6	292	37.3	11.4	342	2.42	4.1	1.0	2.0	7.0	12.7	0.44	0.08	0.15	29	0.21	0.073

This report supersedes all previous preliminary and final reports with this file number dated prior to the date on this certificate. Signature indicates final approval; preliminary reports are unsigned and should be used for reference only.

BUREAU VERITAS
MINERAL LABORATORIES
Canada

www.bureauveritas.com/um

Bureau Veritas Commodities Canada Ltd.

9050 Shaughnessy St Vancouver British Columbia V6P 6E5 Canada
PHONE (604) 253-3158

Client: **Kore Mining Ltd.**
Suite 1601 - 277 Thurlow St.
Vancouver British Columbia V6C 0C1 Canada

Project: FG
Report Date: January 11, 2021

CERTIFICATE OF ANALYSIS VAN20002802.1

	Method	AQ252	AQ252	AQ252	AQ252	AQ252	AQ252	AQ252	AQ252	AQ252	AQ252	AQ252	AQ252	AQ252	AQ252	AQ252	AQ252	AQ252
	Analyte	La	Cr	Mg	Ba	Ti	B	Al	Na	K	W	Sc	Tl	S	Hg	Se	Te	Ga
	Unit	ppm	ppm	%	ppm	%	ppm	%	%	%	ppm	ppm	ppm	%	ppb	ppm	ppm	ppm
	MDL	0.5	0.5	0.01	0.5	0.001	1	0.01	0.001	0.01	0.1	0.1	0.02	0.02	5	0.1	0.02	0.1
3633042	Soil	21.7	55.4	1.15	84.9	0.024	3	2.26	0.008	0.09	0.1	4.7	0.31	0.03	38	6.4	0.19	4.9
3633043	Soil	8.9	101.8	1.65	130.5	0.222	2	3.25	0.005	0.05	0.2	4.7	0.25	0.05	52	0.9	0.10	8.7
3633044	Soil	10.9	120.6	1.52	54.8	0.137	2	3.00	0.005	0.05	0.2	8.4	0.16	0.03	47	2.0	0.11	7.5
3633045	Soil	9.4	262.8	2.96	75.5	0.171	3	4.00	0.009	0.07	0.1	15.8	0.38	0.04	72	0.6	0.06	11.3
3633046	Soil	4.6	110.7	1.16	114.8	0.118	1	2.04	0.007	0.19	<0.1	3.0	0.14	<0.02	57	0.4	0.03	4.2
3633047	Soil	2.4	130.7	1.30	108.7	0.131	2	2.08	0.007	0.28	<0.1	2.2	0.11	<0.02	20	0.2	0.02	4.2
3633048	Soil	11.3	65.0	0.92	69.6	0.076	1	1.33	0.005	0.14	0.1	3.0	0.10	0.02	28	2.4	0.09	2.8
3633049	Soil	14.1	39.6	0.50	49.4	0.039	<1	1.35	0.004	0.06	0.1	2.4	0.11	<0.02	65	3.1	0.18	3.4
3633050	Soil	17.7	30.8	0.58	71.4	0.078	<1	1.08	0.017	0.29	0.2	2.9	0.24	<0.02	<5	0.6	0.05	3.8
3781702	Soil	14.0	44.8	0.37	66.1	0.024	2	1.58	0.008	0.09	<0.1	2.2	0.24	0.03	27	4.3	0.18	5.3
3781703	Soil	18.4	62.8	1.12	55.3	0.030	<1	2.09	0.005	0.07	<0.1	4.6	0.14	0.02	28	1.2	0.14	6.1
3781704	Soil	4.7	50.5	0.50	66.3	0.076	1	1.64	0.008	0.09	<0.1	1.7	0.13	0.09	38	0.5	0.03	6.6
3781705	Soil	4.7	139.4	1.45	91.0	0.100	<1	3.01	0.005	0.23	<0.1	1.8	0.33	0.06	30	0.5	<0.02	5.3
3781706	Soil	2.7	155.9	0.72	58.1	0.133	<1	1.60	0.006	0.09	<0.1	1.6	0.06	<0.02	33	0.1	<0.02	5.0
3781707	Soil	13.1	48.6	0.79	60.0	0.069	<1	1.12	0.004	0.12	<0.1	2.6	0.09	0.02	12	2.4	0.08	2.4
3781708	Soil	9.7	32.8	0.38	74.2	0.072	<1	0.95	0.005	0.13	0.1	1.5	0.14	<0.02	32	0.7	0.04	4.8
3781709	Soil	21.1	63.6	0.76	60.7	0.024	<1	2.36	0.006	0.07	0.2	7.4	0.19	0.04	35	2.6	0.40	6.1
3781710	Soil	8.1	127.2	0.89	55.8	0.012	<1	1.26	0.002	0.10	0.1	9.1	0.25	<0.02	60	4.2	0.22	2.7
3781711	Soil	3.2	158.6	2.37	61.7	0.126	<1	2.11	0.003	0.15	<0.1	11.3	0.26	0.03	6	0.7	0.02	5.1
3781712	Soil	2.5	163.5	1.67	100.4	0.117	<1	2.46	0.005	0.10	<0.1	2.5	0.16	0.03	24	0.5	<0.02	4.6
3781713	Soil	2.6	239.1	1.79	122.5	0.187	<1	2.84	0.004	0.43	<0.1	1.3	0.12	<0.02	6	<0.1	<0.02	3.6
3781714	Soil	9.1	106.1	0.88	119.8	0.069	<1	2.72	0.007	0.12	0.1	4.5	0.23	0.07	106	3.7	0.10	7.5
3781715	Soil	5.8	102.7	1.37	105.8	0.140	<1	2.73	0.004	0.08	0.2	5.0	0.13	<0.02	59	1.0	0.07	7.4
3781716	Soil	7.9	100.4	0.54	70.4	0.057	<1	1.50	0.005	0.12	<0.1	1.8	0.08	<0.02	36	0.6	0.06	6.0
3781717	Soil	19.5	30.6	0.55	60.1	0.068	<1	1.22	0.008	0.23	0.2	2.8	0.17	<0.02	13	0.5	0.04	3.8

This report supersedes all previous preliminary and final reports with this file number dated prior to the date on this certificate. Signature indicates final approval; preliminary reports are unsigned and should be used for reference only.

BUREAU VERITAS
MINERAL LABORATORIES
Canada

www.bureauveritas.com/um

Bureau Veritas Commodities Canada Ltd.

9050 Shaughnessy St Vancouver British Columbia V6P 6E5 Canada
PHONE (604) 253-3158

Client: **Kore Mining Ltd.**
Suite 1601 - 277 Thurlow St.
Vancouver British Columbia V6C 0C1 Canada

Project: FG
Report Date: January 11, 2021

QUALITY CONTROL REPORT VAN20002802.1

	Method	AQ252	AQ252	AQ252	AQ252	AQ252	AQ252	AQ252	AQ252	AQ252	AQ252	AQ252	AQ252	AQ252	AQ252	AQ252	AQ252	AQ252	AQ252	AQ252	AQ252
	Analyte	Mo	Cu	Pb	Zn	Ag	Ni	Co	Mn	Fe	As	U	Au	Th	Sr	Cd	Sb	Bi	V	Ca	P
	Unit	ppm	ppm	ppm	ppm	ppb	ppm	ppm	ppm	%	ppm	ppm	ppb	ppm	ppm	ppm	ppm	ppm	ppm	%	%
	MDL	0.01	0.01	0.01	0.1	2	0.1	0.1	1	0.01	0.1	0.1	0.2	0.1	0.5	0.01	0.02	0.02	1	0.01	0.001
Pulp Duplicates																					
3781706	Soil	0.60	34.46	4.16	38.5	348	38.6	10.4	388	2.54	1.6	0.2	2.4	1.4	32.8	0.27	0.25	0.13	55	0.27	0.067
REP 3781706	QC	0.67	34.38	4.27	38.9	353	38.6	10.1	387	2.53	1.7	0.2	0.6	1.0	31.0	0.26	0.26	0.10	55	0.27	0.071
Reference Materials																					
STD DS11	Standard	15.88	144.92	153.85	366.0	1690	85.3	14.5	1018	3.24	44.4	3.1	85.2	9.3	69.2	2.35	8.49	11.43	51	1.08	0.072
STD OREAS262	Standard	0.65	117.84	61.90	159.0	464	68.4	28.7	545	3.40	36.7	1.4	67.8	11.1	34.9	0.64	4.67	0.95	23	2.91	0.039
STD DS11 Expected		14.6	149	138	345	1710	77.7	14.2	1055	3.1	42.8	2.59	79	7.65	67.3	2.37	8.74	12.2	50	1.063	0.0701
STD OREAS262 Expected		0.68	118	56	154	450	62	26.9	530	3.284	35.8	1.22	65	9.33	36	0.61	5.06	1.03	22.5	2.98	0.04
BLK	Blank	<0.01	0.05	<0.01	0.1	<2	0.5	0.4	<1	<0.01	0.2	<0.1	<0.2	<0.1	<0.5	<0.01	<0.02	<0.02	<1	<0.01	<0.001

This report supersedes all previous preliminary and final reports with this file number dated prior to the date on this certificate. Signature indicates final approval; preliminary reports are unsigned and should be used for reference only.

BUREAU VERITAS
MINERAL LABORATORIES
Canada

www.bureauveritas.com/um

Bureau Veritas Commodities Canada Ltd.
9050 Shaughnessy St Vancouver British Columbia V6P 6E5 Canada
PHONE (604) 253-3158

Client: **Kore Mining Ltd.**
Suite 1601 - 277 Thurlow St.
Vancouver British Columbia V6C 0C1 Canada

Project: FG
Report Date: January 11, 2021

QUALITY CONTROL REPORT VAN20002802.1

	Method	AQ252	AQ252	AQ252	AQ252	AQ252	AQ252	AQ252	AQ252	AQ252	AQ252	AQ252	AQ252	AQ252	AQ252	AQ252	AQ252	AQ252
	Analyte	La	Cr	Mg	Ba	Ti	B	Al	Na	K	W	Sc	Tl	S	Hg	Se	Te	Ga
	Unit	ppm	ppm	%	ppm	%	ppm	%	%	%	ppm	ppm	ppm	%	ppb	ppm	ppm	ppm
	MDL	0.5	0.5	0.01	0.5	0.001	1	0.01	0.001	0.01	0.1	0.1	0.02	0.02	5	0.1	0.02	0.1
Pulp Duplicates																		
3781706	Soil	2.7	155.9	0.72	58.1	0.133	<1	1.60	0.006	0.09	<0.1	1.6	0.06	<0.02	33	0.1	<0.02	5.0
REP 3781706	QC	2.7	151.9	0.71	56.9	0.142	<1	1.56	0.006	0.10	<0.1	1.7	0.12	<0.02	27	0.1	0.03	4.9
Reference Materials																		
STD DS11	Standard	20.1	65.6	0.86	406.0	0.101	7	1.21	0.080	0.43	3.1	3.4	5.17	0.28	277	2.4	4.77	5.4
STD OREAS262	Standard	20.2	46.6	1.21	253.3	0.003	4	1.43	0.070	0.35	0.2	3.1	0.51	0.26	198	0.5	0.23	4.4
STD DS11 Expected		18.6	61.5	0.85	385	0.0976		1.1795	0.0762	0.4	2.9	3.4	4.9	0.2835	260	2.2	4.56	5.1
STD OREAS262 Expected		15.9	41.7	1.17	248	0.0027	4	1.3	0.071	0.312	0.2	3.24	0.47	0.253	170	0.4	0.23	4.1
BLK	Blank	<0.5	1.7	<0.01	<0.5	<0.001	<1	<0.01	<0.001	<0.01	<0.1	<0.1	<0.02	<0.02	<5	<0.1	<0.02	<0.1

This report supersedes all previous preliminary and final reports with this file number dated prior to the date on this certificate. Signature indicates final approval; preliminary reports are unsigned and should be used for reference only.

Appendix C: Drill Data and Assays

Project	Hole	From_m	To_m	Sample	Sample_Type	Au_Best_ppm	Ag_Best_ppm	Weight_kg	Certificate
FG	FG-20-368	5.52	7	B0175001	HC	0.129	-0.5	0.538	VAN20000630
FG	FG-20-368	7	8.5	B0175002	HC	0.155	-0.5	0.491	VAN20000630
FG	FG-20-368	8.5	10	B0175003	HC	0.482	-0.5	0.527	VAN20000630
FG	FG-20-368	10	11.5	B0175004	HC	0.36	-0.5	0.52	VAN20000630
FG	FG-20-368	10	11.5	B0175005	CDN-GS-P1A	0.145		0.11	VAN20000630
FG	FG-20-368	11.5	13	B0175006	HC	0.098	-0.5	0.539	VAN20000630
FG	FG-20-368	13	14	B0175007	HC	0.011	-0.5	0.497	VAN20000630
FG	FG-20-368	14	15	B0175008	HC	1.286	3	1.011	VAN20000630
FG	FG-20-368	15	16	B0175009	HC	2.48	5	1.049	VAN20000630
FG	FG-20-368	16	17	B0175010	HC	0.178	-0.5	0.551	VAN20000630
FG	FG-20-368	17	18	B0175011	HC	2.457	-0.5	0.944	VAN20000630
FG	FG-20-368	18	19	B0175012	HC	0.015		3.22	VAN20000630
FG	FG-20-368	19	20	B0175013	HC	0.028		3.46	VAN20000630
FG	FG-20-368	19	20	B0175014	CDN-GS-4E	4.196		0.11	VAN20000630
FG	FG-20-368	20	21	B0175015	HC	0.016		3.36	VAN20000630
FG	FG-20-368	21	22	B0175016	HC	0.036		3.46	VAN20000630
FG	FG-20-368	22	23	B0175017	HC	0.012		3.51	VAN20000630
FG	FG-20-368	23	24	B0175018	HC	0.018		3.54	VAN20000630
FG	FG-20-368	24	25	B0175019	HC	0.006		4.07	VAN20000630
FG	FG-20-368	25	26	B0175020	HC	0.01		3.55	VAN20000630
FG	FG-20-368	25	26	B0175020_rep	PULP	0.022			VAN20000630
FG	FG-20-368	26	27	B0175021	HC	0.075		4.02	VAN20000630
FG	FG-20-368	27	28	B0175022	HC	0.3	1	0.522	VAN20000630
FG	FG-20-368	27	28	B0175023	CDN-GS-1W	1.068		0.1	VAN20000630
FG	FG-20-368	28	29	B0175024	HC	2.753	6	0.994	VAN20000630
FG	FG-20-368	29	30	B0175025	HC	2.186	-0.5	0.991	VAN20000630
FG	FG-20-368	30	31	B0175026	HC	0.435	-0.5	0.504	VAN20000630
FG	FG-20-368	31	32	B0175027	HC	0.05	-0.5	0.505	VAN20000630
FG	FG-20-368	32	33	B0175028	HC	1.771	-0.5	0.955	VAN20000630
FG	FG-20-368	33	34	B0175029	HC	0.03	-0.5	0.55	VAN20000630
FG	FG-20-368	34	35	B0175030	HC	1.202	2	0.98	VAN20000630
FG	FG-20-368	35	36	B0175031	HC	0.016		3.88	VAN20000630
FG	FG-20-368	35	36	B0175032	CDN-BL-10	-0.0025		0.1	VAN20000630
FG	FG-20-368	36	37.5	B0175033	HC	0.012		6.47	VAN20000630
FG	FG-20-368	37.5	39	B0175034	HC	0.016		6.15	VAN20000630
FG	FG-20-368	39	40.5	B0175035	HC	0.042		6.03	VAN20000630
FG	FG-20-368	40.5	42	B0175036	HC	0.017		6.47	VAN20000630
FG	FG-20-368	42	43.5	B0175037	HC	0.049		6.25	VAN20000630
FG	FG-20-368	43.5	45	B0175038	HC	0.027		5.2	VAN20000630
FG	FG-20-368	45	46.5	B0175039	HC	0.016		5.41	VAN20000630
FG	FG-20-368	46.5	48	B0175040	HC	0.017		2.24	VAN20000630
FG	FG-20-368	46.5	48	B0175041	FD	0.038		3.06	VAN20000630
FG	FG-20-368	48	49.5	B0175042	HC	0.091		5.15	VAN20000630
FG	FG-20-368	49.5	51	B0175043	HC	0.022		5.16	VAN20000630
FG	FG-20-368	51	52.5	B0175044	HC	0.19		4.56	VAN20000630
FG	FG-20-368	52.5	54	B0175045	HC	0.052		5.42	VAN20000630
FG	FG-20-368	54	55	B0175046	HC	0.346	1	0.498	VAN20000630
FG	FG-20-368	55	56	B0175047	HC	0.16	-0.5	0.533	VAN20000630
FG	FG-20-368	55	56	B0175047_rep	PULP				
FG	FG-20-368	56	57	B0175048	HC	0.25	1	0.472	VAN20000630
FG	FG-20-368	57	58	B0175049	HC	0.18	-0.5	0.505	VAN20000630
FG	FG-20-368	57	58	B0175050	CDN-BL-10	-0.0025		0.1	VAN20000630
FG	FG-20-368	58	59	B0175051	HC	0.8	-0.5	0.518	VAN20000630
FG	FG-20-368	59	60	B0175052	HC	1.271	4	1.044	VAN20000630
FG	FG-20-368	60	61	B0175053	HC	8.316	-0.5	0.979	VAN20000630
FG	FG-20-368	61	62	B0175054	HC	0.309	-0.5	0.495	VAN20000630
FG	FG-20-368	62	63	B0175055	HC	0.094	-0.5	0.517	VAN20000630
FG	FG-20-368	63	64	B0175056	HC	0.373	-0.5	0.465	VAN20000630

FG	FG-20-368	64	65	B0175057	HC	0.164	-0.5	0.507	VAN20000630
FG	FG-20-368	64	65	B0175057_dup	PREP	0.169			VAN20000630
FG	FG-20-368	65	66	B0175058	HC	0.045		3.57	VAN20000630
FG	FG-20-368	65	66	B0175059	CDN-GS-1W	0.973		0.11	VAN20000630
FG	FG-20-368	66	67	B0175060	HC	0.096		3.48	VAN20000630
FG	FG-20-368	67	68	B0175061	HC	0.096		3.32	VAN20000630
FG	FG-20-368	68	69	B0175062	HC	0.091		2.79	VAN20000630
FG	FG-20-368	69	70	B0175063	HC	0.076		3.44	VAN20000630
FG	FG-20-368	70	71	B0175064	HC	0.182	-0.5	0.536	VAN20000630
FG	FG-20-368	71	72	B0175065	HC	0.587	-0.5	0.484	VAN20000630
FG	FG-20-368	72	73	B0175066	HC	0.56	1	0.466	VAN20000630
FG	FG-20-368	73	74	B0175067	HC	0.181	1	0.549	VAN20000630
FG	FG-20-368	73	74	B0175068	CDN-GS-P1A	0.145		0.11	VAN20000630
FG	FG-20-368	74	75	B0175069	HC	3.074	-0.5	0.994	VAN20000630
FG	FG-20-368	75	76	B0175070	HC	0.502	-0.5	0.551	VAN20000630
FG	FG-20-368	76	77	B0175071	HC	0.502	-0.5	0.51	VAN20000630
FG	FG-20-368	77	78	B0175072	HC	0.572	-0.5	0.536	VAN20000630
FG	FG-20-368	78	79	B0175073	HC	0.608	-0.5	0.541	VAN20000630
FG	FG-20-368	78	79	B0175073_rep	PULP		-0.5		VAN20000630
FG	FG-20-368	79	80	B0175074	HC	0.068	-0.5	0.521	VAN20000630
FG	FG-20-368	80	81	B0175075	HC	1.297	-0.5	0.985	VAN20000630
FG	FG-20-368	80	81	B0175075_rep	PULP				
FG	FG-20-368	81	82	B0175076	HC	25	13	1.048	VAN20000630
FG	FG-20-368	81	82	B0175077	CDN-GS-4E	4.276		0.11	VAN20000630
FG	FG-20-368	82	83	B0175078	HC	0.037		4	VAN20000630
FG	FG-20-368	83	84	B0175079	HC	0.184		4.16	VAN20000630
FG	FG-20-368	84	85.5	B0175080	HC	0.018		5.77	VAN20000630
FG	FG-20-368	85.5	87	B0175081	HC	0.105		5.27	VAN20000630
FG	FG-20-368	87	88.5	B0175082	HC	0.159		6.08	VAN20000630
FG	FG-20-368	88.5	90	B0175083	HC	0.126		6.04	VAN20000630
FG	FG-20-368	90	91.5	B0175084	HC	0.025		6.18	VAN20000630
FG	FG-20-368	91.5	93	B0175085	HC	0.02		2.45	VAN20000630
FG	FG-20-368	91.5	93	B0175086	FD	0.021		2.35	VAN20000630
FG	FG-20-368	93	94.5	B0175087	HC	0.112		4.9	VAN20000630
FG	FG-20-368	94.5	96	B0175088	HC	0.337		5.92	VAN20000630
FG	FG-20-368	96	97.5	B0175089	HC	0.287		5.91	VAN20000630
FG	FG-20-368	96	97.5	B0175089_rep	PULP	0.234			VAN20000630
FG	FG-20-368	97.5	99	B0175090	HC	0.031		5.7	VAN20000630
FG	FG-20-368	99	100.5	B0175091	HC	0.728		5.77	VAN20000630
FG	FG-20-368	99	100.5	B0175091_dup	PREP	0.552			VAN20000630
FG	FG-20-368	100.5	102	B0175092	HC	0.24		6.36	VAN20000630
FG	FG-20-368	102	103	B0175093	HC	0.089		4.22	VAN20000630
FG	FG-20-368	103	104	B0175094	HC	0.061		4.28	VAN20000630
FG	FG-20-368	103	104	B0175095	CDN-GS-P1A	0.141		0.11	VAN20000630
FG	FG-20-368	104	105	B0175096	HC	0.335		4.19	VAN20000630
FG	FG-20-368	105	106	B0175097	HC	0.046		3.15	VAN20000630
FG	FG-20-368	106	107	B0175098	HC	1.234	-0.5	1.032	VAN20000630
FG	FG-20-368	106	107	B0175098_rep	PULP				
FG	FG-20-368	107	108	B0175099	HC	0.053	-0.5	0.565	VAN20000630
FG	FG-20-368	108	109	B0175100	HC	0.017	-0.5	0.524	VAN20000630
FG	FG-20-368	109	110	B0175101	HC	0.491	1	0.519	VAN20000630
FG	FG-20-368	110	111	B0175102	HC	0.236	-0.5	0.553	VAN20000630
FG	FG-20-368	111	112	B0175103	HC	0.1	-0.5	0.526	VAN20000630
FG	FG-20-368	111	112	B0175104	CDN-GS-4E	4.099		0.11	VAN20000630
FG	FG-20-368	112	113	B0175105	HC	0.102	-0.5	0.515	VAN20000630
FG	FG-20-368	113	114	B0175106	HC	0.08	-0.5	0.492	VAN20000630
FG	FG-20-368	114	115	B0175107	HC	0.023	-0.5	0.549	VAN20000630
FG	FG-20-368	114	115	B0175107_rep	PULP		-0.5		VAN20000630
FG	FG-20-368	115	116	B0175108	HC	0.05		3.69	VAN20000630

FG	FG-20-368	116	117	B0175109	HC	0.084		3.17	VAN20000630
FG	FG-20-368	117	118	B0175110	HC	0.232		4.29	VAN20000630
FG	FG-20-368	118	119	B0175111	HC	0.119		3.6	VAN20000630
FG	FG-20-368	119	120	B0175112	HC	0.044		3.85	VAN20000630
FG	FG-20-368	119	120	B0175113	CDN-BL-10	0.006		0.11	VAN20000630
FG	FG-20-368	120	121.5	B0175114	HC	0.112		5.45	VAN20000630
FG	FG-20-368	121.5	123	B0175115	HC	0.111		5.4	VAN20000630
FG	FG-20-368	123	124.5	B0175116	HC	0.045		5.36	VAN20000630
FG	FG-20-368	123	124.5	B0175116_rep	PULP	0.048			VAN20000630
FG	FG-20-368	124.5	126	B0175117	HC	0.012		4.63	VAN20000630
FG	FG-20-368	126	127.5	B0175118	HC	0.039		5.35	VAN20000630
FG	FG-20-368	127.5	129	B0175119	HC	0.05		5.75	VAN20000630
FG	FG-20-368	129	130.5	B0175120	HC	0.067		4.83	VAN20000630
FG	FG-20-368	130.5	132	B0175121	HC	0.057		5.47	VAN20000630
FG	FG-20-368	130.5	132	B0175122	CDN-BL-10	-0.0025		0.11	VAN20000630
FG	FG-20-368	132	133	B0175123	HC	0.046		2.58	VAN20000630
FG	FG-20-368	133	134	B0175124	HC	0.041		3.7	VAN20000630
FG	FG-20-368	134	135	B0175125	HC	0.052		3.11	VAN20000630
FG	FG-20-368	134	135	B0175125_dup	PREP	0.055			VAN20000630
FG	FG-20-368	135	136	B0175126	HC	0.039		4.04	VAN20000630
FG	FG-20-368	136	137	B0175127	HC	0.034		3.67	VAN20000630
FG	FG-20-368	137	138	B0175128	HC	0.037		3.51	VAN20000667
FG	FG-20-368	138	139	B0175129	HC	0.067		3.82	VAN20000667
FG	FG-20-368	139	140	B0175130	HC	0.116	3	1.008	VAN20000667
FG	FG-20-368	139	140	B0175131	FD	0.105		1.3	VAN20000667
FG	FG-20-368	140	141	B0175132	HC	0.842	53	0.928	VAN20000667
FG	FG-20-368	140	141	B0175132_rep	PULP				
FG	FG-20-368	141	142	B0175133	HC	0.017	2	1.057	VAN20000667
FG	FG-20-368	142	143	B0175134	HC	0.563	10	0.984	VAN20000667
FG	FG-20-368	142	143	B0175134_rep	PULP				
FG	FG-20-368	143	144	B0175135	HC	0.195	5	0.981	VAN20000667
FG	FG-20-368	144	145	B0175136	HC	1.9	26	1.076	VAN20000667
FG	FG-20-368	145	146	B0175137	HC	0.139	5	0.984	VAN20000667
FG	FG-20-368	146	147	B0175138	HC	0.154	4	1.026	VAN20000667
FG	FG-20-368	147	148	B0175139	HC	0.017		4.28	VAN20000667
FG	FG-20-368	147	148	B0175140	CDN-BL-10	-0.0025		0.11	VAN20000667
FG	FG-20-368	148	149	B0175141	HC	0.022		3.63	VAN20000667
FG	FG-20-368	149	150.5	B0175142	HC	0.018		5.46	VAN20000667
FG	FG-20-368	150.5	152	B0175143	HC	0.166		5.19	VAN20000667
FG	FG-20-368	152	153.5	B0175144	HC	0.015		5.21	VAN20000667
FG	FG-20-368	153.5	155	B0175145	HC	0.023		5.6	VAN20000667
FG	FG-20-368	155	156.5	B0175146	HC	0.024		4.96	VAN20000667
FG	FG-20-368	156.5	158	B0175147	HC	0.012		5.32	VAN20000667
FG	FG-20-368	158	159.5	B0175148	HC	0.01		5.33	VAN20000667
FG	FG-20-368	158	159.5	B0175148_rep	PULP	0.011			VAN20000667
FG	FG-20-368	158	159.5	B0175149	CDN-GS-4E	4.033		0.11	VAN20000667
FG	FG-20-368	159.5	161	B0175150	HC	0.014		5.38	VAN20000667
FG	FG-20-368	161	162.5	B0175151	HC	0.036		5.37	VAN20000667
FG	FG-20-368	162.5	164	B0175152	HC	0.014		6.47	VAN20000667
FG	FG-20-368	164	165.5	B0175153	HC	0.009		6.09	VAN20000667
FG	FG-20-368	165.5	167	B0175154	HC	0.01		5.61	VAN20000667
FG	FG-20-368	167	168	B0175155	HC	0.014		3.95	VAN20000667
FG	FG-20-368	168	169	B0175156	HC	0.036		4.45	VAN20000667
FG	FG-20-368	168	169	B0175156_dup	PREP	0.029			VAN20000667
FG	FG-20-368	169	170	B0175157	HC	0.07		4.23	VAN20000667
FG	FG-20-368	169	170	B0175158	CDN-GS-P1A	0.145		0.11	VAN20000667
FG	FG-20-368	170	171	B0175159	HC	0.03		4.01	VAN20000667
FG	FG-20-368	171	172	B0175160	HC	0.37	8	1.031	VAN20000667
FG	FG-20-368	172	173	B0175161	HC	0.688	8	0.944	VAN20000667

FG	FG-20-368	173	174	B0175162	HC	0.297	9	1.007	VAN20000667
FG	FG-20-368	174	175	B0175163	HC	0.538	11	1.019	VAN20000667
FG	FG-20-368	175	176	B0175164	HC	-0.0025	2	0.967	VAN20000667
FG	FG-20-368	176	177	B0175165	HC	0.123	6	1.036	VAN20000667
FG	FG-20-368	177	178	B0175166	HC	0.026		4.17	VAN20000667
FG	FG-20-368	177	178	B0175167	CDN-GS-1W	1.098		0.11	VAN20000667
FG	FG-20-368	178	179	B0175168	HC	0.028		4.04	VAN20000667
FG	FG-20-368	179	180	B0175169	HC	0.068		4.29	VAN20000667
FG	FG-20-368	180	181	B0175170	HC	0.015		4.28	VAN20000667
FG	FG-20-368	181	182	B0175171	HC	0.013		3.97	VAN20000667
FG	FG-20-368	182	183	B0175172	HC	0.143	2	1.036	VAN20000667
FG	FG-20-368	183	184	B0175173	HC	0.334	3	0.983	VAN20000667
FG	FG-20-368	184	185	B0175174	HC	0.236	-0.5	1.024	VAN20000667
FG	FG-20-368	185	186	B0175175	HC	0.501	4	1.005	VAN20000667
FG	FG-20-368	185	186	B0175176	FD	0.388		1.98	VAN20000667
FG	FG-20-368	186	187	B0175177	HC	0.354	4	1.028	VAN20000667
FG	FG-20-368	187	188	B0175178	HC	0.858	2	0.96	VAN20000667
FG	FG-20-368	188	189	B0175179	HC	0.239	3	1	VAN20000667
FG	FG-20-368	189	190	B0175180	HC	0.206	-0.5	0.97	VAN20000667
FG	FG-20-368	190	191	B0175181	HC	0.069	-0.5	1.009	VAN20000667
FG	FG-20-368	190	191	B0175181_rep	PULP				
FG	FG-20-368	191	192	B0175182	HC	0.134	3	1.013	VAN20000667
FG	FG-20-368	192	193	B0175183	HC	0.12	-0.5	0.971	VAN20000667
FG	FG-20-368	193	194	B0175184	HC	0.694	1	0.981	VAN20000667
FG	FG-20-368	193	194	B0175185	CDN-GS-P1A	0.144		0.11	VAN20000667
FG	FG-20-368	194	195	B0175186	HC	3.638	6	0.988	VAN20000667
FG	FG-20-368	195	196	B0175187	HC	0.028		3.84	VAN20000667
FG	FG-20-369	8.6	10	B0175188	HC	0.021	0.0714	5.65	VAN20000667
FG	FG-20-369	10	11.5	B0175189	HC	0.013	0.074	6.26	VAN20000667
FG	FG-20-369	11.5	13	B0175190	HC	0.031	0.0788	5.81	VAN20000667
FG	FG-20-369	11.5	13	B0175190_dup	PREP	0.016	0.0708		VAN20000667
FG	FG-20-369	13	14.5	B0175191	HC	0.017	0.0913	5.82	VAN20000667
FG	FG-20-369	14.5	16	B0175192	HC	0.082	0.0839	6.17	VAN20000667
FG	FG-20-369	16	17.5	B0175193	HC	0.085	0.0853	5.98	VAN20000667
FG	FG-20-369	16	17.5	B0175194	CDN-GS-4E	4.289		0.11	VAN20000667
FG	FG-20-369	17.5	19	B0175195	HC	0.204	-0.5	1.017	VAN20000667
FG	FG-20-369	19	20.5	B0175196	HC	0.019	-0.5	1.043	VAN20000667
FG	FG-20-369	20.5	22	B0175197	HC	0.418	-0.5	1.008	VAN20000667
FG	FG-20-369	22	23.5	B0175198	HC	0.934	2	0.983	VAN20000667
FG	FG-20-369	23.5	25	B0175199	HC	0.289	3	0.982	VAN20000667
FG	FG-20-369	23.5	25	B0175199_rep	PULP	0.289			VAN20000667
FG	FG-20-369	25	26	B0175200	HC	0.838	4	1.037	VAN20000667
FG	FG-20-369	26	27	B0175201	HC	1.569	-0.5	1.007	VAN20000667
FG	FG-20-369	27	28	B0175202	HC	0.085	-0.5	1.009	VAN20000667
FG	FG-20-369	27	28	B0175203	CDN-GS-1W	1.096		0.11	VAN20000667
FG	FG-20-369	28	29	B0175204	HC	0.429	3	1.037	VAN20000667
FG	FG-20-369	29	30	B0175205	HC	42.53	12	1.027	VAN20000668Q
FG	FG-20-369	30	31	B0175206	HC	3.735	7	0.997	VAN20000667
FG	FG-20-369	31	32	B0175207	HC	0.277	-0.5	1.073	VAN20000667
FG	FG-20-369	32	33	B0175208	HC	0.542	-0.5	1.044	VAN20000667
FG	FG-20-369	32	33	B0175208_rep	PULP				
FG	FG-20-369	33	34	B0175209	HC	0.252	2	1.023	VAN20000667
FG	FG-20-369	34	35	B0175210	HC	0.386	3	1.046	VAN20000667
FG	FG-20-369	34	35	B0175210_rep	PULP				
FG	FG-20-369	35	36	B0175211	HC	0.915	-0.5	0.986	VAN20000667
FG	FG-20-369	35	36	B0175212	CDN-BL-10	-0.0025		0.11	VAN20000667
FG	FG-20-369	36	37	B0175213	HC	0.693	2	1.002	VAN20000667
FG	FG-20-369	37	38	B0175214	HC	5.506	2	1.03	VAN20000667
FG	FG-20-369	38	39	B0175215	HC	2.402	2	1.006	VAN20000667

FG	FG-20-369	39	40	B0175216	HC	2.708	2	1.019	VAN20000667
FG	FG-20-369	40	41	B0175217	HC	4.333	1	0.992	VAN20000667
FG	FG-20-369	40	41	B0175217_rep	PULP				
FG	FG-20-369	41	42	B0175218	HC	0.914	5	1.053	VAN20000667
FG	FG-20-369	42	43	B0175219	HC	0.407	19	1.061	VAN20000667
FG	FG-20-369	43	44	B0175220	HC	0.371	4	1.002	VAN20000667
FG	FG-20-369	43	44	B0175221	FD	0.476		1.77	VAN20000667
FG	FG-20-369	44	45	B0175222	HC	0.33	3	0.96	VAN20000667
FG	FG-20-369	45	46	B0175223	HC	0.157	3	1.001	VAN20000667
FG	FG-20-369	45	46	B0175223_rep	PULP	0.17			VAN20000667
FG	FG-20-369	46	47	B0175224	HC	1.276	5	0.993	VAN20000667
FG	FG-20-369	46	47	B0175224_rep	PULP		0.0644		VAN20000667
FG	FG-20-369	47	48	B0175225	HC	0.615	3	1.006	VAN20000667
FG	FG-20-369	47	48	B0175225_dup	PREP	0.503	0.1091		VAN20000667
FG	FG-20-369	48	49	B0175226	HC	2.199	1	0.967	VAN20000667
FG	FG-20-369	48	49	B0175226_rep	PULP				
FG	FG-20-369	49	50	B0175227	HC	7.759	4	0.986	VAN20000667
FG	FG-20-369	50	51.5	B0175228	HC	2.466	2	0.99	VAN20000667
FG	FG-20-369	51.5	53	B0175229	HC	0.127	5	1.03	VAN20000667
FG	FG-20-369	51.5	53	B0175230	CDN-GS-4E	4.22		0.11	VAN20000667
FG	FG-20-369	53	54	B0175231	HC	0.286	2	0.975	VAN20000667
FG	FG-20-369	54	55	B0175232	HC	0.604	7	1.062	VAN20000667
FG	FG-20-369	55	56	B0175233	HC	0.697	3	0.987	VAN20000667
FG	FG-20-369	56	57.5	B0175234	HC	0.036	0.0668	6.56	VAN20000667
FG	FG-20-369	57.5	59	B0175235	HC	0.009	0.0653	5.58	VAN20000667
FG	FG-20-369	59	60.5	B0175236	HC	0.019	0.0726	5.42	VAN20000667
FG	FG-20-369	60.5	62	B0175237	HC	0.009	0.0901	5.37	VAN20000667
FG	FG-20-369	62	63.5	B0175238	HC	0.011	0.0737	5.32	VAN20000667
FG	FG-20-369	62	63.5	B0175239	CDN-BL-10	-0.0025		0.11	VAN20000667
FG	FG-20-369	63.5	65	B0175240	HC	0.156	0.0627	5.82	VAN20000667
FG	FG-20-369	65	66	B0175241	HC	0.027	0.0693	3.68	VAN20000667
FG	FG-20-369	66	67	B0175242	HC	0.259	0.0909	3.73	VAN20000667
FG	FG-20-369	67	68	B0175243	HC	0.014	0.0546	3.49	VAN20000667
FG	FG-20-369	68	69	B0175244	HC	1.033	0.0643	3.63	VAN20000667
FG	FG-20-369	69	70	B0175245	HC	0.033	0.0699	3.47	VAN20000667
FG	FG-20-369	70	71	B0175246	HC	0.02	0.0585	3.61	VAN20000667
FG	FG-20-369	71	72	B0175247	HC	0.015	0.0536	3.77	VAN20000667
FG	FG-20-369	71	72	B0175248	CDN-GS-1W	1.11		0.11	VAN20000667
FG	FG-20-369	72	73	B0175249	HC	0.028	0.063	2.2	VAN20000667
FG	FG-20-369	73	74	B0175250	HC	0.014	0.0766	4.38	VAN20000667
FG	FG-20-369	74	75	B0175251	HC	0.083	0.1021	3.74	VAN20000667
FG	FG-20-369	75	76.5	B0175252	HC	0.085	0.0901	4.9	VAN20000667
FG	FG-20-369	76.5	78	B0175253	HC	0.026	0.0802	5.44	VAN20000667
FG	FG-20-369	78	79.5	B0175254	HC	0.044	0.0696	5.98	VAN20000667
FG	FG-20-369	79.5	81	B0175255	HC	0.01	0.0783	5.32	VAN20000667
FG	FG-20-369	81	82.5	B0175256	HC	0.019	0.0849	5.19	VAN20000667
FG	FG-20-369	81	82.5	B0175257	CDN-GS-P1A	0.141		0.11	VAN20000667
FG	FG-20-369	82.5	84	B0175258	HC	0.095	0.0681	5.44	VAN20000667
FG	FG-20-369	84	85.5	B0175259	HC	0.031	0.0685	5.52	VAN20000667
FG	FG-20-369	84	85.5	B0175259_dup	PREP	0.038	0.0652		VAN20000667
FG	FG-20-369	85.5	87	B0175260	HC	0.018	0.0627	0.985	VAN20000667
FG	FG-20-369	87	88	B0175261	HC	0.933	0.0721	1.084	VAN20000667
FG	FG-20-369	88	89	B0175262	HC	0.04	0.0565	1.004	VAN20000667
FG	FG-20-369	88	89	B0175262_rep	PULP		0.0575		VAN20000667
FG	FG-20-369	89	90.5	B0175263	HC	0.008	0.0592	1.037	VAN20000667
FG	FG-20-369	90.5	92	B0175264	HC	0.088	0.0794	1.021	VAN20000667
FG	FG-20-369	92	93.5	B0175265	HC	0.108	0.0901	1.048	VAN20000667
FG	FG-20-369	92	93.5	B0175266	FD	0.042		0.989	VAN20000667
FG	FG-20-369	93.5	95	B0175267	HC	0.035	0.0686	0.984	VAN20000667

FG	FG-20-369	95	96.5	B0175268	HC	0.058	0.0687	1.02	VAN20000667
FG	FG-20-369	96.5	98	B0175269	HC	0.01	0.1746	1.064	VAN20000667
FG	FG-20-369	98	99.5	B0175270	HC	0.113	0.0893	1.008	VAN20000667
FG	FG-20-369	99.5	101	B0175271	HC	0.135	0.1005	0.987	VAN20000667
FG	FG-20-369	101	102.5	B0175272	HC	0.071	0.0699	1.069	VAN20000667
FG	FG-20-369	102.5	104	B0175273	HC	0.742	-0.5	0.952	VAN20000667
FG	FG-20-369	104	105	B0175274	HC	0.228	4	0.94	VAN20000667
FG	FG-20-369	104	105	B0175274_rep	PULP	0.221			VAN20000667
FG	FG-20-369	104	105	B0175275	CDN-GS-1W	1.05		0.11	VAN20000667
FG	FG-20-369	105	106	B0175276	HC	0.45	4	0.959	VAN20000667
FG	FG-20-369	106	107	B0175277	HC	0.962	7	0.985	VAN20000667
FG	FG-20-369	107	108	B0175278	HC	0.378	7	1	VAN20000667
FG	FG-20-369	108	109	B0175279	HC	0.383	4	0.942	VAN20000667
FG	FG-20-369	109	110	B0175280	HC	0.113	1	0.971	VAN20000667
FG	FG-20-369	110	111	B0175281	HC	0.232	4	0.991	VAN20000667
FG	FG-20-369	111	112	B0175282	HC	0.462	4	1.01	VAN20000667
FG	FG-20-369	112	113	B0175283	HC	0.291	2	0.94	VAN20000667
FG	FG-20-369	112	113	B0175284	CDN-GS-P1A	0.137		0.11	VAN20000667
FG	FG-20-369	113	114	B0175285	HC	0.337	3	0.944	VAN20000667
FG	FG-20-369	114	115	B0175286	HC	1.941	-0.5	1.025	VAN20000667
FG	FG-20-369	115	116	B0175287	HC	0.818	2	0.973	VAN20000667
FG	FG-20-369	116	117	B0175288	HC	0.768	-0.5	1.028	VAN20000667
FG	FG-20-369	117	118	B0175289	HC	0.239	4	0.987	VAN20000667
FG	FG-20-369	118	119	B0175290	HC	0.028	4	0.994	VAN20000667
FG	FG-20-369	119	120	B0175291	HC	0.12	-0.5	0.997	VAN20000667
FG	FG-20-369	120	121	B0175292	HC	0.448	-0.5	1.003	VAN20000667
FG	FG-20-369	120	121	B0175293	CDN-BL-10	-0.0025		0.11	VAN20000667
FG	FG-20-369	121	122	B0175294	HC	0.288	1	1.008	VAN20000667
FG	FG-20-369	121	122	B0175294_rep	PULP				
FG	FG-20-369	122	123.5	B0175295	HC	0.046	0.0726	5.92	VAN20000667
FG	FG-20-369	123.5	125	B0175296	HC	0.049	0.0756	5.76	VAN20000667
FG	FG-20-369	125	126.5	B0175297	HC	0.013	0.08	6.86	VAN20000667
FG	FG-20-369	126.5	128	B0175298	HC	0.011	0.0734	4.89	VAN20000667
FG	FG-20-369	126.5	128	B0175298_rep	PULP	0.013			VAN20000667
FG	FG-20-369	128	129.5	B0175299	HC	0.013	0.0816	5.14	VAN20000667
FG	FG-20-369	129.5	131	B0175300	HC	0.021	0.0757	0.985	VAN20000667
FG	FG-20-369	131	132	B0175301	HC	0.124	0.1017	1.011	VAN20000667
FG	FG-20-369	131	132	B0175302	CDN-GS-4E	3.84		0.11	VAN20000667
FG	FG-20-369	132	133	B0175303	HC	0.376	0.0295	1.052	VAN20000667
FG	FG-20-369	132	133	B0175303_rep	PULP		0.0288		VAN20000667
FG	FG-20-369	133	134	B0175304	HC	0.048	0.063	1.004	VAN20000667
FG	FG-20-369	134	135	B0175305	HC	0.034	0.116	1.01	VAN20000667
FG	FG-20-369	135	136	B0175306	HC	0.801	0.2475	1.03	VAN20000667
FG	FG-20-369	136	137	B0175307	HC	0.371	0.0559	0.963	VAN20000667
FG	FG-20-369	137	138	B0175308	HC	0.696	0.0958	0.99	VAN20000667
FG	FG-20-369	138	139	B0175309	HC	0.193	0.1111	0.986	VAN20000667
FG	FG-20-369	139	140	B0175310	HC	0.228	0.1102	1.135	VAN20000667
FG	FG-20-369	139	140	B0175311	FD	0.137		0.981	VAN20000667
FG	FG-20-369	140	141	B0175312	HC	0.238	0.0859	1.112	VAN20000667
FG	FG-20-369	141	142	B0175313	HC	0.185	0.0845	1.122	VAN20000667
FG	FG-20-369	142	143	B0175314	HC	0.502	0.1047	1.077	VAN20000667
FG	FG-20-369	143	144	B0175315	HC	0.198	0.112	1.073	VAN20000667
FG	FG-20-369	144	145	B0175316	HC	0.523	0.1504	1.104	VAN20000667
FG	FG-20-369	145	146	B0175317	HC	0.55	0.1648	1.015	VAN20000667
FG	FG-20-369	146	147	B0175318	HC	0.169	0.1152	1.002	VAN20000667
FG	FG-20-369	147	148	B0175319	HC	0.178	0.0662	1.01	VAN20000667
FG	FG-20-369	147	148	B0175320	CDN-GS-4E	4.07		0.11	VAN20000667
FG	FG-20-369	148	149	B0175321	HC	0.535	0.0775	1.02	VAN20000667
FG	FG-20-369	149	150.5	B0175322	HC	0.163	0.0925	1.158	VAN20000667

FG	FG-20-369	150.5	152	B0175323	HC	0.135	0.082	0.984	VAN20000667
FG	FG-20-369	152	153.5	B0175324	HC	0.158	0.0741	0.995	VAN20000667
FG	FG-20-369	153.5	155	B0175325	HC	0.327	0.0794	1.052	VAN20000667
FG	FG-20-369	155	156	B0175326	HC	0.159	0.0454	1.035	VAN20000667
FG	FG-20-369	156	157	B0175327	HC	0.157	0.0503	1.036	VAN20000667
FG	FG-20-369	156	157	B0175327_dup	PREP	0.131	0.0455		VAN20000667
FG	FG-20-369	157	158	B0175328	HC	0.159	0.092	1.07	VAN20000667
FG	FG-20-369	157	158	B0175329	CDN-GS-P1A	0.144		0.11	VAN20000667
FG	FG-20-369	158	159.5	B0175330	HC	0.361	0.0565	1.059	VAN20000667
FG	FG-20-369	159.5	161	B0175331	HC	0.25	0.0666	1.047	VAN20000667
FG	FG-20-369	161	162.5	B0175332	HC	0.096	0.0538	1.028	VAN20000667
FG	FG-20-369	162.5	164	B0175333	HC	0.501	0.0558	1.017	VAN20000667
FG	FG-20-369	164	165	B0175334	HC	0.094	0.0749	1.096	VAN20000667
FG	FG-20-369	165	166	B0175335	HC	0.323	0.0522	1.011	VAN20000667
FG	FG-20-369	166	167	B0175336	HC	0.233	0.0556	1.075	VAN20000667
FG	FG-20-369	167	168	B0175337	HC	0.034	0.0636	1.003	VAN20000667
FG	FG-20-369	167	168	B0175338	CDN-GS-1W	1.054		0.11	VAN20000667
FG	FG-20-369	168	169	B0175339	HC	0.25	0.0562	1.167	VAN20000667
FG	FG-20-369	169	170	B0175340	HC	0.492	0.0475	1.203	VAN20000667
FG	FG-20-369	170	171	B0175341	HC	0.246	0.0602	1.027	VAN20000667
FG	FG-20-369	171	172	B0175342	HC	0.265	0.0676	0.901	VAN20000667
FG	FG-20-369	171	172	B0175342_rep	PULP		0.0691		VAN20000667
FG	FG-20-369	172	173	B0175343	HC	0.322	0.0556	1.194	VAN20000667
FG	FG-20-369	173	174	B0175344	HC	0.186	0.0455	0.914	VAN20000667
FG	FG-20-369	174	175	B0175345	HC	0.184	0.055	0.91	VAN20000667
FG	FG-20-369	175	176	B0175346	HC	0.129	0.0548	0.945	VAN20000667
FG	FG-20-369	175	176	B0175347	CDN-BL-10	-0.0025		0.11	VAN20000667
FG	FG-20-369	176	177	B0175348	HC	0.18	0.052	1.154	VAN20000667
FG	FG-20-369	177	178	B0175349	HC	0.344	0.0578	1.007	VAN20000667
FG	FG-20-369	178	179	B0175350	HC	0.086	0.0716	1.034	VAN20000667
FG	FG-20-369	179	180.5	B0175351	HC	0.124	0.0699	1.001	VAN20000667
FG	FG-20-369	180.5	182	B0175352	HC	0.089	0.0522	1.009	VAN20000667
FG	FG-20-369	182	183.5	B0175353	HC	0.264	0.0562	1.011	VAN20000667
FG	FG-20-369	183.5	185	B0175354	HC	0.071	0.0562	1.03	VAN20000667
FG	FG-20-369	185	186.5	B0175355	HC	0.189	0.0445	1.024	VAN20000667
FG	FG-20-369	185	186.5	B0175356	FD	0.084		2.41	VAN20000667
FG	FG-20-369	186.5	188	B0175357	HC	0.232	0.0414	1.038	VAN20000667
FG	FG-20-369	188	189.5	B0175358	HC	0.319	2	0.953	VAN20000667
FG	FG-20-369	188	189.5	B0175358_rep	PULP	0.312			VAN20000667
FG	FG-20-369	189.5	191	B0175359	HC	0.184	2	1.054	VAN20000667
FG	FG-20-369	191	192.5	B0175360	HC	0.389	3	0.987	VAN20000667
FG	FG-20-369	192.5	194	B0175361	HC	1.588	1	1.009	VAN20000667
FG	FG-20-369	192.5	194	B0175361_dup	PREP	1.408	0.0463		VAN20000667
FG	FG-20-369	194	195.5	B0175362	HC	0.837	3	1.045	VAN20000667
FG	FG-20-369	194	195.5	B0175362_rep	PULP				
FG	FG-20-369	195.5	197	B0175363	HC	1.041	1	1.019	VAN20000667
FG	FG-20-369	197	198	B0175364	HC	0.212	1	0.944	VAN20000667
FG	FG-20-369	197	198	B0175365	CDN-GS-P1A	0.14		0.11	VAN20000667
FG	FG-20-369	198	199	B0175366	HC	0.929	-0.5	0.973	VAN20000667
FG	FG-20-369	199	200	B0175367	HC	1.191	-0.5	0.979	VAN20000667
FG	FG-20-369	200	201.5	B0175368	HC	0.026	0.0846	5.79	VAN20000667
FG	FG-20-369	201.5	203	B0175369	HC	0.093	0.0821	5.94	VAN20000667
FG	FG-20-369	201.5	203	B0175369_rep	PULP	0.123			VAN20000667
FG	FG-20-369	203	204.5	B0175370	HC	0.048	0.1011	5.41	VAN20000667
FG	FG-20-369	204.5	206	B0175371	HC	0.077	0.0758	5.06	VAN20000667
FG	FG-20-369	206	207.5	B0175372	HC	0.06	0.0756	5.38	VAN20000667
FG	FG-20-369	207.5	209	B0175373	HC	0.312	-0.5	1.013	VAN20000667
FG	FG-20-369	207.5	209	B0175374	CDN-GS-4E	4.092		0.11	VAN20000667
FG	FG-20-369	209	210.5	B0175375	HC	0.391	2	1.002	VAN20000667

FG	FG-20-369	210.5	212	B0175376	HC	0.431	3	0.939	VAN20000667
FG	FG-20-369	212	213.5	B0175377	HC	4.972	4	0.999	VAN20000667
FG	FG-20-369	212	213.5	B0175377_rep	PULP				
FG	FG-20-369	213.5	215	B0175378	HC	0.1	1	1	VAN20000667
FG	FG-20-369	215	216.5	B0175379	HC	0.157	0.0771	0.998	VAN20000667
FG	FG-20-369	216.5	218	B0175380	HC	0.089	0.0767	1.049	VAN20000667
FG	FG-20-369	218	219.5	B0175381	HC	0.417	0.0596	1.058	VAN20000667
FG	FG-20-369	219.5	221	B0175382	HC	0.127	0.0854	1.032	VAN20000667
FG	FG-20-369	219.5	221	B0175383	CDN-GS-1W	0.983		0.11	VAN20000667
FG	FG-20-369	221	222.5	B0175384	HC	0.123	0.0874	1.033	VAN20000667
FG	FG-20-369	222.5	224	B0175385	HC	0.231	0.0966	1.047	VAN20000667
FG	FG-20-369	224	225.5	B0175386	HC	0.169	0.0911	1.061	VAN20000667
FG	FG-20-369	225.5	227	B0175387	HC	0.342	0.0661	1.024	VAN20000667
FG	FG-20-369	227	228.5	B0175388	HC	0.062	0.0872	1.048	VAN20000667
FG	FG-20-369	228.5	230	B0175389	HC	0.085	0.1073	1.025	VAN20000667
FG	FG-20-369	230	231	B0175390	HC	0.15	0.0898	1.002	VAN20000667
FG	FG-20-369	231	232	B0175391	HC	0.119	0.0443	1.041	VAN20000667
FG	FG-20-369	231	232	B0175392	CDN-BL-10	-0.0025		0.11	VAN20000667
FG	FG-20-369	232	233	B0175393	HC	0.255	0.0367	1.028	VAN20000667
FG	FG-20-369	233	234	B0175394	HC	0.034	0.0517	1.038	VAN20000667
FG	FG-20-369	234	235	B0175395	HC	0.039	0.0918	1.056	VAN20000667
FG	FG-20-369	234	235	B0175395_dup	PREP	0.041	0.0929		VAN20000667
FG	FG-20-369	235	236	B0175396	HC	0.093	0.0919	1.002	VAN20000667
FG	FG-20-369	236	237	B0175397	HC	0.064	0.0465	1.023	VAN20000667
FG	FG-20-369	237	238	B0175398	HC	1.693	-0.5	0.981	VAN20000667
FG	FG-20-369	238	239	B0175399	HC	0.58	4	0.954	VAN20000667
FG	FG-20-369	239	240	B0175400	HC	17.06	10	1.051	VAN20000668Q
FG	FG-20-369	239	240	B0175400_rep	PULP				
FG	FG-20-369	239	240	B0175401	FD	19.9	13	1.039	VAN20000667
FG	FG-20-369	240	241	B0175402	HC	0.36	3	1.019	VAN20000668Q
FG	FG-20-369	240	241	B0175402_rep	PULP				
FG	FG-20-369	241	242	B0175403	HC	0.187	-0.5	1.013	VAN20000667
FG	FG-20-369	242	243	B0175404	HC	0.274	-0.5	0.98	VAN20000667
FG	FG-20-369	243	244	B0175405	HC	0.39	2	1.024	VAN20000667
FG	FG-20-369	244	245	B0175406	HC	0.44	2	1.012	VAN20000667
FG	FG-20-369	245	246	B0175407	HC	0.301	1	1.005	VAN20000667
FG	FG-20-369	246	247	B0175408	HC	0.101	1	0.994	VAN20000667
FG	FG-20-369	247	248	B0175409	HC	0.053		3.23	VAN20000667
FG	FG-20-369	247	248	B0175410	CDN-GS-4E	4.26		0.11	VAN20000667
FG	FG-20-369	248	249	B0175411	HC	0.041		2.56	VAN20000667
FG	FG-20-369	249	250	B0175412	HC	0.079		3.7	VAN20000667
FG	FG-20-370	4	5.5	B0175413	HC	0.016			VA20082695
FG	FG-20-370	5.5	7	B0175414	HC	0.008			VA20082695
FG	FG-20-370	7	8.5	B0175415	HC	0.006			VA20082695
FG	FG-20-370	8.5	10	B0175416	HC	0.027			VA20082695
FG	FG-20-370	10	11.5	B0175417	HC	0.044			VA20082695
FG	FG-20-370	11.5	13	B0175418	HC	0.104	-0.5	0.982	VA20082695
FG	FG-20-370	11.5	13	B0175419	CDN-GS-P1A	0.146			VA20082695
FG	FG-20-370	13	14.5	B0175420	HC	0.158	2	1.026	VA20082695
FG	FG-20-370	14.5	16	B0175421	HC	1.145	3	0.978	VA20082695
FG	FG-20-370	16	17	B0175422	HC	0.087	-0.5	0.976	VA20082695
FG	FG-20-370	17	18	B0175423	HC	0.031	-0.5	0.944	VA20082695
FG	FG-20-370	18	19	B0175424	HC	0.046	-0.5	1.065	VA20082695
FG	FG-20-370	19	20	B0175425	HC	1.66	2	0.972	VA20082695
FG	FG-20-370	20	21	B0175426	HC	6.27	-0.5	0.958	VA20082695
FG	FG-20-370	21	22	B0175427	HC	0.651	-0.5	0.956	VA20082695
FG	FG-20-370	21	22	B0175428	CDN-GS-1W	1.075			VA20082695
FG	FG-20-370	22	23	B0175429	HC	0.257	4	0.951	VA20082695
FG	FG-20-370	23	24	B0175430	HC	0.345	-0.5	0.988	VA20082695

FG	FG-20-370	24	25	B0175431	HC	2.66	-0.5	0.981	VA20082695
FG	FG-20-370	25	26	B0175432	HC	0.229	-0.5	0.966	VA20082695
FG	FG-20-370	26	27	B0175433	HC	0.194	2	1.024	VA20082695
FG	FG-20-370	27	28	B0175434	HC	0.324	2	1.013	VA20082695
FG	FG-20-370	28	29	B0175435	HC	1.01	2	0.945	VA20082695
FG	FG-20-370	28	29	B0175435_rep	PULP				
FG	FG-20-370	29	30	B0175436	HC	0.192	-0.5	1.082	VA20082695
FG	FG-20-370	29	30	B0175437	CDN-BL-10	-0.0025			VA20082695
FG	FG-20-370	30	31	B0175438	HC	0.042	-0.5	0.987	VA20082695
FG	FG-20-370	31	32	B0175439	HC	0.118	3	0.936	VA20082695
FG	FG-20-370	32	33	B0175440	HC	0.07	2	0.975	VA20082695
FG	FG-20-370	33	34	B0175441	HC	1.24	5	0.938	VA20082695
FG	FG-20-370	34	35	B0175442	HC	14.95	13	1.035	VA20082695
FG	FG-20-370	35	36	B0175443	HC	4.49	-0.5	0.925	VA20082695
FG	FG-20-370	36	37	B0175444	HC	0.555	-0.5	1.076	VA20082695
FG	FG-20-370	36	37	B0175444_rep	PULP				
FG	FG-20-370	37	38	B0175445	HC	0.308	2	1.014	VA20082695
FG	FG-20-370	37	38	B0175446	FD	0.645	-0.5	0.991	VA20082695
FG	FG-20-370	38	39	B0175447	HC	0.259	12	1.014	VA20082695
FG	FG-20-370	39	40	B0175448	HC	0.19	7	1.038	VA20082695
FG	FG-20-370	39	40	B0175448_rep	PULP				
FG	FG-20-370	40	41	B0175449	HC	0.023	-0.5	1.052	VA20082695
FG	FG-20-370	41	42	B0175450	HC	0.009	2	1.006	VA20082695
FG	FG-20-370	42	43	B0175451	HC	0.022	-0.5	1.002	VA20082695
FG	FG-20-370	43	44	B0175452	HC	0.027	1	0.989	VA20082695
FG	FG-20-370	43	44	B0175452_rep	PULP				
FG	FG-20-370	44	45	B0175453	HC	0.042	7	1.023	VA20082695
FG	FG-20-370	45	46	B0175454	HC	0.01			VA20082695
FG	FG-20-370	45	46	B0175455	CDN-GS-P1A	0.141			VA20082695
FG	FG-20-370	46	47	B0175456	HC	0.039			VA20082695
FG	FG-20-370	47	48	B0175457	HC	0.009			VA20082695
FG	FG-20-370	48	49	B0175458	HC	0.016			VA20082695
FG	FG-20-370	49	50	B0175459	HC	0.009			VA20082695
FG	FG-20-370	50	51	B0175460	HC	0.01			VA20082695
FG	FG-20-370	51	52	B0175461	HC	0.025			VA20082695
FG	FG-20-370	52	53	B0175462	HC	0.028	2	1.006	VA20082695
FG	FG-20-370	53	54	B0175463	HC	0.502	-0.5	1.009	VA20082695
FG	FG-20-370	53	54	B0175464	CDN-BL-10	-0.0025			VA20082695
FG	FG-20-370	54	55	B0175465	HC	0.47	-0.5	1.03	VA20082695
FG	FG-20-370	55	56	B0175466	HC	0.846	-0.5	1.01	VA20082695
FG	FG-20-370	56	57	B0175467	HC	0.554	-0.5	1.018	VA20082695
FG	FG-20-370	57	58	B0175468	HC	0.106	3	1.019	VA20082695
FG	FG-20-370	58	59	B0175469	HC	17.5	14	1.023	VA20082695
FG	FG-20-370	59	60	B0175470	HC	0.536	7	1.013	VA20082695
FG	FG-20-370	60	61	B0175471	HC	0.039	4	1.022	VA20082695
FG	FG-20-370	61	62	B0175472	HC	0.059	8	0.996	VA20082695
FG	FG-20-370	61	62	B0175473	CDN-GS-1W	0.99			VA20082695
FG	FG-20-370	62	63	B0175474	HC	0.587	11	1.006	VA20082695
FG	FG-20-370	63	64	B0175475	HC	1.965	1	1.023	VA20082695
FG	FG-20-370	64	65	B0175476	HC	1.12	8	1.042	VA20082695
FG	FG-20-370	65	66	B0175477	HC	1.03	8	1.02	VA20082695
FG	FG-20-370	66	67	B0175478	HC	0.076	7	1.003	VA20082695
FG	FG-20-370	67	68	B0175479	HC	0.203	5	1.023	VA20082695
FG	FG-20-370	68	69	B0175480	HC	1.84	7	1.007	VA20082695
FG	FG-20-370	69	70	B0175481	HC	0.455	6	1.044	VA20082695
FG	FG-20-370	69	70	B0175482	CDN-GS-4E	4.31			VA20082695
FG	FG-20-370	70	71	B0175483	HC	0.026	14	1.027	VA20082695
FG	FG-20-370	71	72	B0175484	HC	0.071	18	1.013	VA20082695
FG	FG-20-370	72	73	B0175485	HC	0.251	8	1.018	VA20082695

FG	FG-20-370	73	74	B0175486	HC	0.024	14	1.019	VA20082695
FG	FG-20-370	74	75	B0175487	HC	0.137	18	1.014	VA20082695
FG	FG-20-370	75	76.5	B0175488	HC	0.101	2	1.005	VA20082695
FG	FG-20-370	76.5	78	B0175489	HC	0.012	4	1.003	VA20082695
FG	FG-20-370	78	79.5	B0175490	HC	0.009			VA20082695
FG	FG-20-370	78	79.5	B0175491	FD	0.022			VA20082695
FG	FG-20-370	79.5	81	B0175492	HC	0.007			VA20082695
FG	FG-20-370	81	82.5	B0175493	HC	0.009			VA20082695
FG	FG-20-370	82.5	84	B0175494	HC	0.009			VA20082695
FG	FG-20-370	84	85.5	B0175495	HC	0.008			VA20082695
FG	FG-20-370	85.5	87	B0175496	HC	0.052			VA20082695
FG	FG-20-370	87	88.5	B0175497	HC	0.019			VA20082695
FG	FG-20-370	88.5	90	B0175498	HC	0.022			VA20082695
FG	FG-20-370	90	91.5	B0175499	HC	0.028			VA20082695
FG	FG-20-370	90	91.5	B0175500	CDN-BL-10	-0.0025			VA20082695
FG	FG-20-370	91.5	93	B0175501	HC	0.129			VA20082695
FG	FG-20-370	93	94.5	B0175502	HC	0.197			VA20082695
FG	FG-20-370	94.5	96	B0175503	HC	0.015			VA20082695
FG	FG-20-370	96	97	B0175504	HC	0.195			VA20082695
FG	FG-20-370	97	98	B0175505	HC	0.051			VA20082695
FG	FG-20-370	98	99	B0175506	HC	0.162			VA20082695
FG	FG-20-370	99	100	B0175507	HC	0.209			VA20082695
FG	FG-20-370	100	101	B0175508	HC	0.486			VA20082695
FG	FG-20-370	100	101	B0175509	CDN-GS-1W	1.035			VA20082695
FG	FG-20-370	101	102	B0175510	HC	0.09			VA20082695
FG	FG-20-370	102	103	B0175511	HC	0.093			VA20082695
FG	FG-20-370	103	104	B0175512	HC	0.116			VA20082695
FG	FG-20-370	104	105	B0175513	HC	0.147			VA20082695
FG	FG-20-370	105	106	B0175514	HC	0.544			VA20082695
FG	FG-20-370	106	107	B0175515	HC	0.036			VA20082695
FG	FG-20-370	107	108	B0175516	HC	0.052			VA20082695
FG	FG-20-370	108	109	B0175517	HC	0.007			VA20082695
FG	FG-20-370	108	109	B0175518	CDN-GS-4E	4.19			VA20082695
FG	FG-20-370	109	110	B0175519	HC	0.006			VA20082695
FG	FG-20-370	110	111	B0175520	HC	0.014			VA20082695
FG	FG-20-370	111	112	B0175521	HC	0.016			VA20082695
FG	FG-20-370	112	113	B0175522	HC	0.077			VA20082695
FG	FG-20-370	113	114	B0175523	HC	0.197			VA20082695
FG	FG-20-370	114	115	B0175524	HC	0.015			VA20082695
FG	FG-20-370	115	116	B0175525	HC	0.166			VA20082695
FG	FG-20-370	116	117	B0175526	HC	0.105			VA20082695
FG	FG-20-370	116	117	B0175527	CDN-GS-P1A	0.141			VA20082695
FG	FG-20-370	117	118	B0175528	HC	0.059			VA20082695
FG	FG-20-370	118	119	B0175529	HC	0.009			VA20082695
FG	FG-20-370	119	120	B0175530	HC	0.008			VA20082695
FG	FG-20-370	120	121	B0175531	HC	0.05			VA20082695
FG	FG-20-370	121	122	B0175532	HC	0.024			VA20082695
FG	FG-20-370	122	123	B0175533	HC	0.095			VA20082695
FG	FG-20-370	123	124	B0175534	HC	0.016			VA20082695
FG	FG-20-370	124	125	B0175535	HC	0.02			VA20082695
FG	FG-20-370	124	125	B0175536	FD	0.015			VA20082695
FG	FG-20-370	125	126	B0175537	HC	0.027			VA20082695
FG	FG-20-370	126	127	B0175538	HC	0.019			VA20082695
FG	FG-20-370	127	128	B0175539	HC	0.023	20	1.016	VA20082695
FG	FG-20-370	127	128	B0175539_rep	PULP				
FG	FG-20-370	128	129	B0175540	HC	7.01	14	1.023	VA20082695
FG	FG-20-370	129	130	B0175541	HC	0.019	18	1.02	VA20082695
FG	FG-20-370	129	130	B0175541_rep	PULP				
FG	FG-20-370	130	131	B0175542	HC	0.023	10	1.019	VA20082695

FG	FG-20-370	131	132	B0175543	HC	0.046	5	1.118	VA20082695
FG	FG-20-370	132	133	B0175544	HC	0.181	14	1.172	VA20082695
FG	FG-20-370	132	133	B0175545	CDN-GS-1W	1.15			VA20082695
FG	FG-20-370	133	134	B0175546	HC	0.015	11	1.109	VA20082695
FG	FG-20-370	134	135	B0175547	HC	0.026	20	1.096	VA20082695
FG	FG-20-370	135	136	B0175548	HC	0.075	7	1.103	VA20082695
FG	FG-20-370	136	137	B0175549	HC	0.19	11	1.158	VA20082695
FG	FG-20-370	137	138	B0175550	HC	0.05	-0.5	1.11	VA20082695
FG	FG-20-370	138	139	B0175551	HC	0.03	-0.5	1.086	VA20082695
FG	FG-20-370	139	140	B0175552	HC	0.061	3	1.052	VA20082695
FG	FG-20-370	140	141	B0175553	HC	-0.0025	-0.5	1.025	VA20082695
FG	FG-20-370	140	141	B0175554	CDN-GS-4E	4.24			VA20082695
FG	FG-20-370	141	142	B0175555	HC	0.254	2	1.025	VA20082695
FG	FG-20-370	142	143	B0175556	HC	1.465	5	1.007	VA20082695
FG	FG-20-370	143	144	B0175557	HC	0.089	2	1	VA20082695
FG	FG-20-370	144	145	B0175558	HC	8.75	116	1.041	VA20082695
FG	FG-20-370	145	146	B0175559	HC	0.048	-0.5	0.988	VA20082695
FG	FG-20-370	146	147	B0175560	HC	0.022			VA20082695
FG	FG-20-370	147	148	B0175561	HC	0.026			VA20082695
FG	FG-20-370	148	149	B0175562	HC	0.019			VA20082695
FG	FG-20-370	148	149	B0175563	CDN-GS-P1A	0.149			VA20082695
FG	FG-20-370	149	150	B0175564	HC	0.013			VA20082695
FG	FG-20-370	150	151	B0175565	HC	0.014			VA20082695
FG	FG-20-370	151	152	B0175566	HC	0.011			VA20082695
FG	FG-20-370	152	153	B0175567	HC	0.008			VA20082695
FG	FG-20-370	153	154	B0175568	HC	0.01			VA20082695
FG	FG-20-370	154	155	B0175569	HC	0.014			VA20082695
FG	FG-20-370	155	156	B0175570	HC	0.009			VA20082695
FG	FG-20-370	156	157	B0175571	HC	0.009			VA20082695
FG	FG-20-370	156	157	B0175572	CDN-BL-10	-0.0025			VA20082695
FG	FG-20-370	157	158	B0175573	HC	0.02			VA20082695
FG	FG-20-370	158	159	B0175574	HC	0.013			VA20082695
FG	FG-20-370	159	160	B0175575	HC	0.011			VA20082695
FG	FG-20-370	160	161	B0175576	HC	0.016			VA20082695
FG	FG-20-370	161	162	B0175577	HC	0.029			VA20082695
FG	FG-20-370	162	163	B0175578	HC	0.029			VA20082695
FG	FG-20-370	163	164	B0175579	HC	0.028			VA20082695
FG	FG-20-370	164	165	B0175580	HC	0.011			VA20082695
FG	FG-20-370	164	165	B0175581	FD	0.016			VA20082695
FG	FG-20-370	165	166	B0175582	HC	0.153	-0.5	1.086	VA20082695
FG	FG-20-370	166	167	B0175583	HC	0.091	5	1.037	VA20082695
FG	FG-20-370	167	168	B0175584	HC	0.087	-0.5	1.114	VA20082695
FG	FG-20-370	168	169	B0175585	HC	0.087	3	1.103	VA20082695
FG	FG-20-370	169	170	B0175586	HC	0.024	-0.5	1.089	VA20082695
FG	FG-20-370	170	171	B0175587	HC	0.013	-0.5	1.051	VA20082695
FG	FG-20-370	171	172	B0175588	HC	0.141	1	1.067	VA20082695
FG	FG-20-370	172	173	B0175589	HC	0.461	-0.5	1.075	VA20082695
FG	FG-20-370	172	173	B0175590	CDN-GS-P1A	0.155			VA20082695
FG	FG-20-370	173	174	B0175591	HC	0.248	1	1.072	VA20082695
FG	FG-20-370	174	175	B0175592	HC	0.321	-0.5	1.084	VA20082695
FG	FG-20-370	175	176	B0175593	HC	0.346	-0.5	1.093	VA20082695
FG	FG-20-370	176	177	B0175594	HC	1.11	-0.5	1.158	VA20082695
FG	FG-20-370	177	178	B0175595	HC	1.18	2	1.095	VA20082695
FG	FG-20-370	178	179	B0175596	HC	1.545	2	1.124	VA20082695
FG	FG-20-370	178	179	B0175596_rep	PULP				
FG	FG-20-370	179	180	B0175597	HC	2.97	4	1.028	VA20082695
FG	FG-20-370	180	181	B0175598	HC	2.8	6	1.009	VA20082695
FG	FG-20-370	180	181	B0175599	CDN-GS-4E	4.28			VA20082695
FG	FG-20-370	181	182	B0175600	HC	5.9	2	1.033	VA20082695

FG	FG-20-370	182	183	B0175601	HC	0.638	-0.5	1.064	VA20082695
FG	FG-20-370	182	183	B0175601_rep	PULP				
FG	FG-20-370	183	184	B0175602	HC	0.046	7	1.06	VA20082695
FG	FG-20-370	184	185	B0175603	HC	0.078	-0.5	1.148	VA20082695
FG	FG-20-370	185	186	B0175604	HC	0.019	-0.5	1.032	VA20082695
FG	FG-20-370	186	187	B0175605	HC	0.02	6	1.082	VA20082695
FG	FG-20-371	6.6	8	B0175606	HC	0.038			VA20082695
FG	FG-20-371	8	9.5	B0175607	HC	0.186			VA20082695
FG	FG-20-371	8	9.5	B0175608	CDN-GS-1W	1.14			VA20082695
FG	FG-20-371	9.5	11	B0175609	HC	0.017			VA20082695
FG	FG-20-371	11	12.5	B0175610	HC	0.019			VA20082695
FG	FG-20-371	12.5	14	B0175611	HC	0.017			VA20082695
FG	FG-20-371	14	15.5	B0175612	HC	0.087			VA20082695
FG	FG-20-371	15.5	17	B0175613	HC	0.048			VA20082696
FG	FG-20-371	17	18.5	B0175614	HC	0.009			VA20082696
FG	FG-20-371	18.5	20	B0175615	HC	0.225			VA20082696
FG	FG-20-371	20	21.5	B0175616	HC	0.076			VA20082696
FG	FG-20-371	20	21.5	B0175617	CDN-BL-10	0.007			VA20082696
FG	FG-20-371	21.5	23	B0175618	HC	0.057			VA20082696
FG	FG-20-371	23	24.5	B0175619	HC	0.048			VA20082696
FG	FG-20-371	24.5	26	B0175620	HC	0.031			VA20082696
FG	FG-20-371	26	27.5	B0175621	HC	0.177			VA20082696
FG	FG-20-371	27.5	29	B0175622	HC	0.39			VA20082696
FG	FG-20-371	29	30.5	B0175623	HC	0.01			VA20082696
FG	FG-20-371	30.5	32	B0175624	HC	0.009			VA20082696
FG	FG-20-371	32	33.5	B0175625	HC	0.014			VA20082696
FG	FG-20-371	32	33.5	B0175626	FD	0.014			VA20082696
FG	FG-20-371	33.5	35	B0175627	HC	0.013			VA20082696
FG	FG-20-371	35	36.5	B0175628	HC	0.043			VA20082696
FG	FG-20-371	36.5	38	B0175629	HC	0.012			VA20082696
FG	FG-20-371	38	39.5	B0175630	HC	0.011			VA20082696
FG	FG-20-371	39.5	41	B0175631	HC	0.091			VA20082696
FG	FG-20-371	41	42.5	B0175632	HC	0.612			VA20082696
FG	FG-20-371	42.5	44	B0175633	HC	0.056			VA20082696
FG	FG-20-371	44	45.5	B0175634	HC	0.198			VA20082696
FG	FG-20-371	44	45.5	B0175635	CDN-BL-10	-0.0025			VA20082696
FG	FG-20-371	45.5	47	B0175636	HC	0.035			VA20082696
FG	FG-20-371	47	48.5	B0175637	HC	0.216			VA20082696
FG	FG-20-371	48.5	50	B0175638	HC	0.033			VA20082696
FG	FG-20-371	50	51.5	B0175639	HC	0.015			VA20082696
FG	FG-20-371	51.5	53	B0175640	HC	0.007			VA20082696
FG	FG-20-371	53	54.5	B0175641	HC	0.022			VA20082696
FG	FG-20-371	54.5	56	B0175642	HC	0.04			VA20082696
FG	FG-20-371	56	57.5	B0175643	HC	0.058			VA20082696
FG	FG-20-371	56	57.5	B0175644	CDN-GS-1W	1.09			VA20082696
FG	FG-20-371	57.5	59	B0175645	HC	0.055			VA20082696
FG	FG-20-371	59	60.5	B0175646	HC	0.03			VA20082696
FG	FG-20-371	60.5	62	B0175647	HC	0.039	-0.5	1.166	VA20082696
FG	FG-20-371	62	63.5	B0175648	HC	0.117	4	1.023	VA20082696
FG	FG-20-371	63.5	65	B0175649	HC	0.014	-0.5	1.032	VA20082696
FG	FG-20-371	65	66	B0175650	HC	0.279	-0.5	1.024	VA20082696
FG	FG-20-371	66	67	B0175651	HC	0.039	-0.5	1.019	VA20082696
FG	FG-20-371	67	68	B0175652	HC	0.389	-0.5	1.034	VA20082696
FG	FG-20-371	67	68	B0175653	CDN-GS-4E	4.24			VA20082696
FG	FG-20-371	68	69	B0175654	HC	0.036	-0.5	1.036	VA20082696
FG	FG-20-371	69	70	B0175655	HC	0.099	1	1.01	VA20082696
FG	FG-20-371	70	71	B0175656	HC	0.065	-0.5	1.031	VA20082696
FG	FG-20-371	71	72	B0175657	HC	0.762	-0.5	1.001	VA20082696
FG	FG-20-371	72	73	B0175658	HC	0.351	2	1.025	VA20082696

FG	FG-20-371	73	74	B0175659	HC	0.562	2	1.034	VA20082696
FG	FG-20-371	74	75	B0175660	HC	0.038			VA20082696
FG	FG-20-371	75	76	B0175661	HC	0.115			VA20082696
FG	FG-20-371	75	76	B0175662	CDN-GS-P1A	0.144			VA20082696
FG	FG-20-371	76	77	B0175663	HC	0.053			VA20082696
FG	FG-20-371	77	78	B0175664	HC	0.022			VA20082696
FG	FG-20-371	78	79	B0175665	HC	0.027			VA20082696
FG	FG-20-371	79	80	B0175666	HC	0.013			VA20082696
FG	FG-20-371	80	81	B0175667	HC	0.013			VA20082696
FG	FG-20-371	81	82	B0175668	HC	0.016			VA20082696
FG	FG-20-371	82	83	B0175669	HC	0.01			VA20082696
FG	FG-20-371	83	84	B0175670	HC	0.022			VA20082696
FG	FG-20-371	83	84	B0175671	FD	0.031			VA20082696
FG	FG-20-371	84	85	B0175672	HC	0.062	-0.5	1.025	VA20082696
FG	FG-20-371	85	86	B0175673	HC	0.149	-0.5	1.041	VA20082696
FG	FG-20-371	86	87	B0175674	HC	0.075	5	1.035	VA20082696
FG	FG-20-371	87	88	B0175675	HC	0.085	3	1.027	VA20082696
FG	FG-20-371	88	89	B0175676	HC	0.253	-0.5	1.001	VA20082696
FG	FG-20-371	89	90	B0175677	HC	0.662	-0.5	1.096	VA20082696
FG	FG-20-371	90	91	B0175678	HC	0.08	1	1.029	VA20082696
FG	FG-20-371	91	92	B0175679	HC	0.135	9	1.01	VA20082696
FG	FG-20-371	91	92	B0175680	CDN-GS-P1A	0.145			VA20082696
FG	FG-20-371	92	93	B0175681	HC	0.786	-0.5	1.142	VA20082696
FG	FG-20-371	93	94	B0175682	HC	1.465	5	1.081	VA20082696
FG	FG-20-371	94	95	B0175683	HC	0.386	-0.5	1.057	VA20082696
FG	FG-20-371	95	96	B0175684	HC	0.236	-0.5	1.05	VA20082696
FG	FG-20-371	96	97	B0175685	HC	0.367	2	1.095	VA20082696
FG	FG-20-371	97	98	B0175686	HC	0.343	8	1.081	VA20082696
FG	FG-20-371	98	99	B0175687	HC	0.429	6	1.018	VA20082696
FG	FG-20-371	98	99	B0175687_rep	PULP				
FG	FG-20-371	99	100	B0175688	HC	0.261	-0.5	1.011	VA20082696
FG	FG-20-371	99	100	B0175689	CDN-GS-4E	4.36			VA20082696
FG	FG-20-371	100	101	B0175690	HC	0.106	6	1.016	VA20082696
FG	FG-20-371	101	102	B0175691	HC	0.114	-0.5	1.02	VA20082696
FG	FG-20-371	102	103	B0175692	HC	0.908	2	0.999	VA20082696
FG	FG-20-371	103	104	B0175693	HC	0.05	4	1.038	VA20082696
FG	FG-20-371	103	104	B0175693_rep	PULP				
FG	FG-20-371	104	105	B0175694	HC	0.029	8	1.045	VA20082696
FG	FG-20-371	105	106	B0175695	HC	0.112	-0.5	1.022	VA20082696
FG	FG-20-371	106	107	B0175696	HC	0.041	4	1.034	VA20082696
FG	FG-20-371	107	108	B0175697	HC	0.01	-0.5	1.085	VA20082696
FG	FG-20-371	107	108	B0175698	CDN-GS-1W	1.11			VA20082696
FG	FG-20-371	108	109	B0175699	HC	0.026	23	1.093	VA20082696
FG	FG-20-371	109	110	B0175700	HC	0.021	3	1.05	VA20082696
FG	FG-20-371	110	111	B0175701	HC	0.399	4	1.087	VA20082696
FG	FG-20-371	111	112	B0175702	HC	3.63	3	1.057	VA20082696
FG	FG-20-371	112	113	B0175703	HC	0.034	3	1.076	VA20082696
FG	FG-20-371	113	114	B0175704	HC	0.171	2	1.06	VA20082696
FG	FG-20-371	114	115	B0175705	HC	1.185	4	1.06	VA20082696
FG	FG-20-371	115	116	B0175706	HC	0.517	13	1.042	VA20082696
FG	FG-20-371	115	116	B0175707	FD	0.733	4	1.03	VA20082696
FG	FG-20-371	115	116	B0175707_rep	PULP				
FG	FG-20-371	116	117	B0175708	HC	0.081	-0.5	1.041	VA20082696
FG	FG-20-371	117	118	B0175709	HC	0.226	9	1.035	VA20082696
FG	FG-20-371	118	119	B0175710	HC	0.116	11	1.032	VA20082696
FG	FG-20-371	119	120	B0175711	HC	0.101	8	1.033	VA20082696
FG	FG-20-371	120	121	B0175712	HC	0.071	5	1.004	VA20082696
FG	FG-20-371	121	122	B0175713	HC	0.079	4	1.025	VA20082696
FG	FG-20-371	122	123	B0175714	HC	0.105	4	1.052	VA20082696

FG	FG-20-371	123	124	B0175715	HC	0.043	6	1.009	VA20082696
FG	FG-20-371	123	124	B0175716	CDN-BL-10	-0.0025			VA20082696
FG	FG-20-371	124	125.5	B0175717	HC	0.018	4	1.06	VA20082696
FG	FG-20-371	125.5	127	B0175718	HC	0.105	-0.5	1.073	VA20082696
FG	FG-20-371	127	128.5	B0175719	HC	0.054	-0.5	1.036	VA20082696
FG	FG-20-371	128.5	130	B0175720	HC	0.071	11	1.076	VA20082696
FG	FG-20-371	130	131.5	B0175721	HC	0.078	3	1.014	VA20082696
FG	FG-20-371	131.5	133	B0175722	HC	0.071	5	1.014	VA20082696
FG	FG-20-371	133	134	B0175723	HC	0.065	11	1.032	VA20082696
FG	FG-20-371	134	135	B0175724	HC	0.089	4	1.052	VA20082696
FG	FG-20-371	134	135	B0175724_rep	PULP				
FG	FG-20-371	134	135	B0175725	CDN-GS-P1A	0.14			VA20082696
FG	FG-20-371	135	136	B0175726	HC	1.385	4	1.065	VA20082696
FG	FG-20-371	136	137	B0175727	HC	0.044	16	1.043	VA20082696
FG	FG-20-371	137	138	B0175728	HC	0.039			VA20082696
FG	FG-20-371	138	139	B0175729	HC	0.036			VA20082696
FG	FG-20-371	139	140	B0175730	HC	0.037			VA20082696
FG	FG-20-371	140	141	B0175731	HC	0.046			VA20082696
FG	FG-20-371	141	142	B0175732	HC	0.018			VA20082696
FG	FG-20-371	142	143	B0175733	HC	0.03			VA20082696
FG	FG-20-371	142	143	B0175734	CDN-GS-4E	4.36			VA20082696
FG	FG-20-371	143	144	B0175735	HC	0.036			VA20082696
FG	FG-20-371	144	145	B0175736	HC	0.028			VA20082696
FG	FG-20-371	145	146.5	B0175737	HC	0.011			VA20082696
FG	FG-20-371	146.5	148	B0175738	HC	0.016			VA20082696
FG	FG-20-371	148	149.5	B0175739	HC	0.015			VA20082696
FG	FG-20-371	149.5	151	B0175740	HC	0.017			VA20082696
FG	FG-20-371	151	152.5	B0175741	HC	0.009			VA20082696
FG	FG-20-371	152.5	154	B0175742	HC	0.014			VA20082696
FG	FG-20-371	152.5	154	B0175743	FD	0.008			VA20082696
FG	FG-20-371	154	155.5	B0175744	HC	0.008			VA20082696
FG	FG-20-371	155.5	157	B0175745	HC	0.02			VA20082696
FG	FG-20-371	157	158	B0175746	HC	0.017			VA20082696
FG	FG-20-371	158	159	B0175747	HC	0.013			VA20082696
FG	FG-20-371	159	160	B0175748	HC	0.006			VA20082696
FG	FG-20-371	160	161	B0175749	HC	0.01			VA20082696
FG	FG-20-371	161	162	B0175750	HC	0.026			VA20082696
FG	FG-20-371	162	163	B0175751	HC	0.015			VA20082696
FG	FG-20-371	162	163	B0175752	CDN-GS-1W	1.03			VA20082696
FG	FG-20-371	163	164	B0175753	HC	0.013			VA20082696
FG	FG-20-371	164	165	B0175754	HC	0.016			VA20082696
FG	FG-20-371	165	166	B0175755	HC	0.009			VA20082696
FG	FG-20-371	166	167	B0175756	HC	0.039			VA20082696
FG	FG-20-371	167	168	B0175757	HC	0.109			VA20082696
FG	FG-20-371	168	169	B0175758	HC	0.018			VA20082696
FG	FG-20-371	169	170	B0175759	HC	0.02			VA20082696
FG	FG-20-371	170	171	B0175760	HC	0.025			VA20082696
FG	FG-20-371	170	171	B0175761	CDN-BL-10	-0.0025			VA20082696
FG	FG-20-371	171	172	B0175762	HC	0.02			VA20082696
FG	FG-20-371	172	173	B0175763	HC	0.021			VA20082696
FG	FG-20-371	173	174	B0175764	HC	0.023			VA20082696
FG	FG-20-371	174	175	B0175765	HC	0.286			VA20082696
FG	FG-20-371	175	176	B0175766	HC	0.036			VA20082696
FG	FG-20-371	176	177	B0175767	HC	0.61			VA20082696
FG	FG-20-371	177	178	B0175768	HC	0.028			VA20082696
FG	FG-20-371	178	179	B0175769	HC	0.017			VA20082696
FG	FG-20-371	178	179	B0175770	CDN-GS-P1A	0.146			VA20082696
FG	FG-20-371	179	180	B0175771	HC	0.038			VA20082696
FG	FG-20-371	180	181	B0175772	HC	0.025			VA20082696

FG	FG-20-372	3.58	5	B0175773	HC	0.458	3	0.995	VA20087087
FG	FG-20-372	5	6	B0175774	HC	0.109	3	0.888	VA20087087
FG	FG-20-372	6	7	B0175775	HC	0.007	4	1.022	VA20087087
FG	FG-20-372	6	7	B0175775_rep	PULP				
FG	FG-20-372	7	8	B0175776	HC	0.006	2	1.069	VA20087087
FG	FG-20-372	8	9	B0175777	HC	0.012	-0.5	1.049	VA20087087
FG	FG-20-372	9	10	B0175778	HC	0.006	2	0.944	VA20087087
FG	FG-20-372	9	10	B0175779	FD	0.007	2	1.058	VA20087087
FG	FG-20-372	10	11	B0175780	HC	0.038	7	0.937	VA20087087
FG	FG-20-372	11	12	B0175781	HC	0.034	19	1.03	VA20087087
FG	FG-20-372	12	13	B0175782	HC	0.029	2	1.044	VA20087087
FG	FG-20-372	13	14	B0175783	HC	0.016	7	1.047	VA20087087
FG	FG-20-372	14	15	B0175784	HC	0.166	3	1.051	VA20087087
FG	FG-20-372	15	16	B0175785	HC	0.194	7	1.031	VA20087087
FG	FG-20-372	16	17	B0175786	HC	0.068	6	1.061	VA20087087
FG	FG-20-372	17	18	B0175787	HC	0.204	3	1.072	VA20087087
FG	FG-20-372	17	18	B0175788	CDN-GS-4E	4.25			VA20087087
FG	FG-20-372	18	19	B0175789	HC	0.093	4	1.081	VA20087087
FG	FG-20-372	19	20	B0175790	HC	0.086	3	1.049	VA20087087
FG	FG-20-372	20	21	B0175791	HC	0.041	3	0.965	VA20087087
FG	FG-20-372	21	22	B0175792	HC	0.024	7	0.987	VA20087087
FG	FG-20-372	22	23	B0175793	HC	0.042	11	0.975	VA20087087
FG	FG-20-372	23	24	B0175794	HC	0.085	18	0.999	VA20087087
FG	FG-20-372	24	25	B0175795	HC	0.484	7	1.034	VA20087087
FG	FG-20-372	25	26	B0175796	HC	1.43	11	1.027	VA20087087
FG	FG-20-372	25	26	B0175797	CDN-GS-1W	1.11			VA20087087
FG	FG-20-372	26	27	B0175798	HC	0.419	4	0.95	VA20087087
FG	FG-20-372	27	28	B0175799	HC	0.094	5	1.016	VA20087087
FG	FG-20-372	28	29	B0175800	HC	15.05	9	0.955	VA20087087
FG	FG-20-372	29	30	B0175801	HC	7.91	8	1.087	VA20087087
FG	FG-20-372	30	31	B0175802	HC	0.556	3	1.031	VA20087087
FG	FG-20-372	31	32	B0175803	HC	0.121	6	0.947	VA20087087
FG	FG-20-372	32	33	B0175804	HC	0.026			VA20087087
FG	FG-20-372	33	34	B0175805	HC	0.035			VA20087087
FG	FG-20-372	33	34	B0175806	CDN-BL-10	-0.0025			VA20087087
FG	FG-20-372	34	35	B0175807	HC	0.021			VA20087087
FG	FG-20-372	35	36	B0175808	HC	0.023			VA20087087
FG	FG-20-372	36	37	B0175809	HC	0.62			VA20087087
FG	FG-20-372	37	38	B0175810	HC	0.107			VA20087087
FG	FG-20-372	38	39	B0175811	HC	0.019			VA20087087
FG	FG-20-372	39	40	B0175812	HC	0.011			VA20087087
FG	FG-20-372	40	41	B0175813	HC	0.025			VA20087087
FG	FG-20-372	41	42	B0175814	HC	0.227			VA20087087
FG	FG-20-372	41	42	B0175815	FD	0.168			VA20087087
FG	FG-20-372	42	43	B0175816	HC	0.385			VA20087087
FG	FG-20-372	43	44	B0175817	HC	0.043			VA20087087
FG	FG-20-372	44	45	B0175818	HC	0.009			VA20087087
FG	FG-20-372	45	46	B0175819	HC	0.023			VA20087087
FG	FG-20-372	46	47	B0175820	HC	0.017			VA20087087
FG	FG-20-372	47	48	B0175821	HC	0.025			VA20087087
FG	FG-20-372	48	49	B0175822	HC	0.014			VA20087087
FG	FG-20-372	49	50	B0175823	HC	0.051			VA20087087
FG	FG-20-372	49	50	B0175824	CDN-GS-P1A	0.146			VA20087087
FG	FG-20-372	50	51	B0175825	HC	0.026			VA20087087
FG	FG-20-372	51	52	B0175826	HC	0.06			VA20087087
FG	FG-20-372	52	53	B0175827	HC	0.129			VA20087087
FG	FG-20-372	53	54	B0175828	HC	0.035			VA20087087
FG	FG-20-372	54	55	B0175829	HC	0.106			VA20087087
FG	FG-20-372	55	56	B0175830	HC	0.034			VA20087087

FG	FG-20-372	56	57	B0175831	HC	0.187	5	1.089	VA20087087
FG	FG-20-372	57	58	B0175832	HC	0.07	6	0.942	VA20087087
FG	FG-20-372	57	58	B0175832_rep	PULP				
FG	FG-20-372	57	58	B0175833	CDN-GS-4E	4.21			VA20087087
FG	FG-20-372	58	59	B0175834	HC	0.259	6	0.96	VA20087087
FG	FG-20-372	59	60	B0175835	HC	0.513	8	1.092	VA20087087
FG	FG-20-372	60	61	B0175836	HC	2.25	7	1.058	VA20087087
FG	FG-20-372	61	62	B0175837	HC	8.26	15	1.017	VA20087087
FG	FG-20-372	62	63	B0175838	HC	0.223	4	1.047	VA20087087
FG	FG-20-372	63	64	B0175839	HC	0.093	2	1.044	VA20087087
FG	FG-20-372	63	64	B0175839_rep	PULP				
FG	FG-20-372	64	65	B0175840	HC	0.07	6	1.042	VA20087087
FG	FG-20-372	65	66	B0175841	HC	0.614	-0.5	0.99	VA20087087
FG	FG-20-372	65	66	B0175842	CDN-GS-1W	1.04			VA20087087
FG	FG-20-372	66	67	B0175843	HC	0.066	-0.5	0.953	VA20087087
FG	FG-20-372	67	68	B0175844	HC	0.173	-0.5	0.977	VA20087087
FG	FG-20-372	68	69	B0175845	HC	0.183	-0.5	1.022	VA20087087
FG	FG-20-372	69	70	B0175846	HC	0.273	-0.5	1.086	VA20087087
FG	FG-20-372	70	71	B0175847	HC	0.197	-0.5	1.031	VA20087087
FG	FG-20-372	71	72	B0175848	HC	0.553	-0.5	1.03	VA20087087
FG	FG-20-372	72	73	B0175849	HC	0.868	3	0.993	VA20087087
FG	FG-20-372	73	74	B0175850	HC	0.177	-0.5	1.038	VA20087087
FG	FG-20-372	73	74	B0175851	FD	0.204	1	1.02	VA20087087
FG	FG-20-372	73	74	B0175851_rep	PULP				
FG	FG-20-372	74	75	B0175852	HC	0.065	3	1.066	VA20087087
FG	FG-20-372	75	76	B0175853	HC	0.15	-0.5	0.981	VA20087087
FG	FG-20-372	76	77	B0175854	HC	0.039	-0.5	1.026	VA20087087
FG	FG-20-372	77	78	B0175855	HC	0.012	4	0.991	VA20087087
FG	FG-20-372	78	79	B0175856	HC	0.129	2	1.016	VA20087087
FG	FG-20-372	79	80	B0175857	HC	0.107	2	1.068	VA20087087
FG	FG-20-372	80	81	B0175858	HC	0.08	-0.5	0.965	VA20087087
FG	FG-20-372	81	82	B0175859	HC	0.203	-0.5	1.096	VA20087087
FG	FG-20-372	81	82	B0175860	CDN-BL-10	-0.0025			VA20087087
FG	FG-20-372	82	83	B0175861	HC	0.229	-0.5	1.034	VA20087087
FG	FG-20-372	83	84	B0175862	HC	0.149	2	1.027	VA20087087
FG	FG-20-372	84	85	B0175863	HC	0.359	1	0.974	VA20087087
FG	FG-20-372	85	86	B0175864	HC	0.439	-0.5	1.007	VA20087087
FG	FG-20-372	86	87	B0175865	HC	0.337	-0.5	0.984	VA20087087
FG	FG-20-372	87	88	B0175866	HC	0.28	4	1.012	VA20087087
FG	FG-20-372	88	89	B0175867	HC	0.188	1	0.949	VA20087087
FG	FG-20-372	89	90	B0175868	HC	0.631	2	1.005	VA20087087
FG	FG-20-372	89	90	B0175869	CDN-GS-P1A	0.151			VA20087087
FG	FG-20-372	90	91	B0175870	HC	2.43	3	1.06	VA20087087
FG	FG-20-372	91	92	B0175871	HC	0.017	-0.5	1.048	VA20087087
FG	FG-20-372	91	92	B0175871_rep	PULP				
FG	FG-20-372	92	93	B0175872	HC	0.012	-0.5	0.995	VA20087087
FG	FG-20-372	93	94	B0175873	HC	0.043	-0.5	1.093	VA20087087
FG	FG-20-372	94	95	B0175874	HC	0.173	2	1.041	VA20087087
FG	FG-20-372	95	96	B0175875	HC	1.275	5	0.979	VA20087087
FG	FG-20-372	96	97	B0175876	HC	0.644	-0.5	1.008	VA20087087
FG	FG-20-372	97	98	B0175877	HC	0.447	2	1.1	VA20087087
FG	FG-20-372	97	98	B0175878	CDN-GS-4E	4.38			VA20087087
FG	FG-20-372	98	99	B0175879	HC	0.998	5	1.066	VA20087087
FG	FG-20-372	99	100	B0175880	HC	0.571	2	1.025	VA20087087
FG	FG-20-372	100	101	B0175881	HC	1.86	4	1.059	VA20087087
FG	FG-20-372	101	102	B0175882	HC	6.64	4	0.95	VA20087087
FG	FG-20-372	102	103	B0175883	HC	1.08	3	1.073	VA20087087
FG	FG-20-372	103	104	B0175884	HC	0.553	1	1.034	VA20087087
FG	FG-20-372	104	105	B0175885	HC	0.367	3	1.077	VA20087087

FG	FG-20-372	105	106	B0175886	HC	0.272	2	1.054	VA20087087
FG	FG-20-372	105	106	B0175887	FD	0.418	4	1.034	VA20087087
FG	FG-20-372	105	106	B0175887_rep	PULP				
FG	FG-20-372	106	107	B0175888	HC	0.293	1	1.023	VA20087087
FG	FG-20-372	107	108	B0175889	HC	0.316	2	0.961	VA20087087
FG	FG-20-372	108	109	B0175890	HC	0.192	3	1.05	VA20087087
FG	FG-20-372	109	110	B0175891	HC	3.48	2	0.991	VA20087087
FG	FG-20-372	110	111	B0175892	HC	1.69	2	1.013	VA20087087
FG	FG-20-372	111	112	B0175893	HC	0.436	3	0.985	VA20087087
FG	FG-20-372	111	112	B0175893_rep	PULP				
FG	FG-20-372	112	113	B0175894	HC	1.41	4	0.96	VA20087087
FG	FG-20-372	113	114	B0175895	HC	0.218	5	0.989	VA20087087
FG	FG-20-372	113	114	B0175896	CDN-GS-1W	1.065			VA20087087
FG	FG-20-372	114	115	B0175897	HC	0.096	3	1.05	VA20087087
FG	FG-20-372	115	116	B0175898	HC	0.287	2	1.028	VA20087087
FG	FG-20-372	116	117	B0175899	HC	0.131	3	0.984	VA20087087
FG	FG-20-372	117	118	B0175900	HC	0.268	3	1.024	VA20087087
FG	FG-20-372	118	119	B0175901	HC	0.137	2	1.002	VA20087087
FG	FG-20-372	119	120	B0175902	HC	0.297	-0.5	1.032	VA20087087
FG	FG-20-372	120	121	B0175903	HC	0.514	4	0.989	VA20087087
FG	FG-20-372	121	122	B0175904	HC	0.243	3	1.048	VA20087087
FG	FG-20-372	121	122	B0175905	CDN-BL-10	-0.0025			VA20087087
FG	FG-20-372	122	123	B0175906	HC	0.015			VA20087087
FG	FG-20-372	123	124	B0175907	HC	0.19			VA20087087
FG	FG-20-372	124	125	B0175908	HC	0.013			VA20087087
FG	FG-20-372	125	126	B0175909	HC	0.038			VA20087087
FG	FG-20-372	126	127	B0175910	HC	0.028			VA20087087
FG	FG-20-372	127	128	B0175911	HC	0.017			VA20087087
FG	FG-20-372	128	129	B0175912	HC	0.071			VA20087087
FG	FG-20-372	129	130	B0175913	HC	0.033			VA20087087
FG	FG-20-372	129	130	B0175914	CDN-GS-P1A	0.145			VA20087087
FG	FG-20-372	130	131	B0175915	HC	0.17			VA20087087
FG	FG-20-372	131	132	B0175916	HC	0.118			VA20087087
FG	FG-20-372	132	133	B0175917	HC	0.019			VA20087087
FG	FG-20-372	133	134	B0175918	HC	0.023			VA20087087
FG	FG-20-372	134	135	B0175919	HC	0.024			VA20087087
FG	FG-20-372	135	136	B0175920	HC	0.018			VA20087087
FG	FG-20-372	136	137	B0175921	HC	0.025			VA20087087
FG	FG-20-372	137	138	B0175922	HC	0.013			VA20087087
FG	FG-20-372	137	138	B0175923	FD	0.028			VA20087087
FG	FG-20-372	138	139	B0175924	HC	0.116			VA20087087
FG	FG-20-372	139	140	B0175925	HC	0.079			VA20087087
FG	FG-20-372	140	141	B0175926	HC	0.025			VA20087087
FG	FG-20-372	141	142	B0175927	HC	0.026			VA20087087
FG	FG-20-372	142	143	B0175928	HC	0.017			VA20087087
FG	FG-20-372	143	144	B0175929	HC	0.039			VA20087087
FG	FG-20-372	144	145	B0175930	HC	0.121			VA20087087
FG	FG-20-372	145	146	B0175931	HC	0.084			VA20087087
FG	FG-20-372	145	146	B0175932	CDN-GS-4E	4.18			VA20087087
FG	FG-20-372	146	147	B0175933	HC	0.097			VA20087087
FG	FG-20-372	147	148	B0175934	HC	0.083			VA20087087
FG	FG-20-372	148	149	B0175935	HC	0.147			VA20087087
FG	FG-20-372	149	150	B0175936	HC	0.203			VA20087087
FG	FG-20-372	150	151	B0175937	HC	0.121			VA20087087
FG	FG-20-372	151	152	B0175938	HC	0.09			VA20087087
FG	FG-20-372	152	153	B0175939	HC	0.159			VA20087087
FG	FG-20-372	153	154	B0175940	HC	0.036			VA20087087
FG	FG-20-372	153	154	B0175941	CDN-GS-1W	1.065			VA20087087
FG	FG-20-372	154	155.5	B0175942	HC	0.26			VA20087087

FG	FG-20-372	155.5	157	B0175943	HC	0.124			VA20087087
FG	FG-20-372	157	158.5	B0175944	HC	0.08			VA20087087
FG	FG-20-372	158.5	160	B0175945	HC	0.017			VA20087087
FG	FG-20-372	160	161.5	B0175946	HC	0.029			VA20087087
FG	FG-20-372	161.5	163	B0175947	HC	0.018			VA20087087
FG	FG-20-372	163	164.5	B0175948	HC	0.013			VA20087087
FG	FG-20-372	164.5	166	B0175949	HC	0.148			VA20087087
FG	FG-20-372	164.5	166	B0175950	CDN-BL-10	-0.0025			VA20087087
FG	FG-20-372	166	167.5	B0175951	HC	0.049			VA20087087
FG	FG-20-372	167.5	169	B0175952	HC	0.311			VA20087087
FG	FG-20-372	169	170.5	B0175953	HC	0.212			VA20087087
FG	FG-20-372	170.5	172	B0175954	HC	0.151			VA20087087
FG	FG-20-372	172	173.5	B0175955	HC	0.037			VA20087087
FG	FG-20-372	173.5	175	B0175956	HC	0.023			VA20087087
FG	FG-20-372	175	176.5	B0175957	HC	0.063			VA20087087
FG	FG-20-372	176.5	178	B0175958	HC	0.12			VA20087087
FG	FG-20-372	176.5	178	B0175959	FD	0.125			VA20087087
FG	FG-20-373	4	5	B0175960	HC	1.445			VA20087090
FG	FG-20-373	5	6	B0175961	HC	0.631			VA20087090
FG	FG-20-373	6	7	B0175962	HC	0.034			VA20087090
FG	FG-20-373	7	8	B0175963	HC	0.036			VA20087090
FG	FG-20-373	8	9	B0175964	HC	0.018			VA20087090
FG	FG-20-373	9	10	B0175965	HC	0.015			VA20087090
FG	FG-20-373	10	11	B0175966	HC	0.017			VA20087090
FG	FG-20-373	11	12	B0175967	HC	0.021			VA20087090
FG	FG-20-373	11	12	B0175968	CDN-GS-P1A	0.144			VA20087090
FG	FG-20-373	12	13	B0175969	HC	0.058			VA20087090
FG	FG-20-373	13	14	B0175970	HC	0.005			VA20087090
FG	FG-20-373	14	15	B0175971	HC	0.047			VA20087090
FG	FG-20-373	15	16	B0175972	HC	0.025			VA20087090
FG	FG-20-373	16	17	B0175973	HC	0.077			VA20087090
FG	FG-20-373	17	18	B0175974	HC	0.207			VA20087090
FG	FG-20-373	18	19	B0175975	HC	0.191			VA20087090
FG	FG-20-373	19	20	B0175976	HC	0.015			VA20087090
FG	FG-20-373	19	20	B0175977	CDN-GS-4E	3.46			VA20087090
FG	FG-20-373	20	21	B0175978	HC	0.026			VA20087090
FG	FG-20-373	21	22	B0175979	HC	0.025			VA20087090
FG	FG-20-373	22	23	B0175980	HC	0.136	2	0.976	VA20087090
FG	FG-20-373	23	24	B0175981	HC	0.248	4	1.07	VA20087090
FG	FG-20-373	23	24	B0175981_rep	PULP				
FG	FG-20-373	24	25	B0175982	HC	0.469	4	0.988	VA20087090
FG	FG-20-373	24	25	B0175982_rep	PULP				
FG	FG-20-373	25	26	B0175983	HC	0.883	1	1.052	VA20087090
FG	FG-20-373	26	27	B0175984	HC	0.034	-0.5	1.006	VA20087090
FG	FG-20-373	27	28	B0175985	HC	0.038	3	1.033	VA20087090
FG	FG-20-373	27	28	B0175986	CDN-GS-1W	1.09			VA20087090
FG	FG-20-373	28	29	B0175987	HC	3.48	2	1.006	VA20087090
FG	FG-20-373	29	30	B0175988	HC	0.17	-0.5	0.967	VA20087090
FG	FG-20-373	30	31	B0175989	HC	1.4	-0.5	0.967	VA20087090
FG	FG-20-373	30	31	B0175989_rep	PULP				
FG	FG-20-373	31	32	B0175990	HC	0.047	15	0.96	VA20087090
FG	FG-20-373	32	33	B0175991	HC	0.271	5	0.965	VA20087090
FG	FG-20-373	33	34	B0175992	HC	1.635	4	1.101	VA20087090
FG	FG-20-373	34	35	B0175993	HC	0.193	6	0.987	VA20087090
FG	FG-20-373	35	36	B0175994	HC	4.47	7	0.996	VA20087090
FG	FG-20-373	35	36	B0175995	FD	6.19	5	0.97	VA20087090
FG	FG-20-373	36	37	B0175996	HC	0.072	1	0.986	VA20087090
FG	FG-20-373	37	38	B0175997	HC	0.062	4	1.07	VA20087090
FG	FG-20-373	38	39	B0175998	HC	0.316	4	1.002	VA20087090

FG	FG-20-373	38	39	B0175998_rep	PULP				
FG	FG-20-373	39	40	B0175999	HC	0.545	7	0.977	VA20087090
FG	FG-20-373	40	41	B0176000	HC	2.53	4	1.056	VA20087090
FG	FG-20-373	41	42	B0176001	HC	0.061	2	1.014	VA20087090
FG	FG-20-373	42	43	B0176002	HC	0.288	1	1.073	VA20087090
FG	FG-20-373	43	44	B0176003	HC	1.935	4	0.986	VA20087090
FG	FG-20-373	43	44	B0176004	CDN-BL-10	-0.0025			VA20087090
FG	FG-20-373	44	45	B0176005	HC	21.7	18	1.045	VA20087090
FG	FG-20-373	45	46	B0176006	HC	3.86	5	0.941	VA20087090
FG	FG-20-373	46	47	B0176007	HC	0.413	6	0.966	VA20087090
FG	FG-20-373	47	48	B0176008	HC	4.01	7	1.025	VA20087090
FG	FG-20-373	48	49	B0176009	HC	0.197	-0.5	0.994	VA20087090
FG	FG-20-373	49	50	B0176010	HC	0.133	-0.5	1.013	VA20087090
FG	FG-20-373	50	51	B0176011	HC	0.258	5	1.01	VA20087090
FG	FG-20-373	51	52	B0176012	HC	1.045	5	0.991	VA20087090
FG	FG-20-373	51	52	B0176013	CDN-GS-P1A	0.15			VA20087090
FG	FG-20-373	52	53	B0176014	HC	39.2	31	0.98	VA20087090
FG	FG-20-373	53	54	B0176015	HC	0.909	2	1.062	VA20087090
FG	FG-20-373	54	55	B0176016	HC	-0.0025	2	1.048	VA20087090
FG	FG-20-373	55	56	B0176017	HC	0.666	-0.5	0.966	VA20087090
FG	FG-20-373	56	57	B0176018	HC	0.465	-0.5	1.018	VA20087090
FG	FG-20-373	56	57	B0176018_rep	PULP				
FG	FG-20-373	57	58	B0176019	HC	0.126	3	1.014	VA20087090
FG	FG-20-373	58	59	B0176020	HC	0.079	6	1.018	VA20087090
FG	FG-20-373	59	60	B0176021	HC	0.109	2	1.026	VA20087090
FG	FG-20-373	59	60	B0176022	CDN-GS-4E	4.11			VA20087090
FG	FG-20-373	60	61	B0176023	HC	0.014	-0.5	1.005	VA20087090
FG	FG-20-373	61	62	B0176024	HC	0.012	2	1.04	VA20087090
FG	FG-20-373	62	63	B0176025	HC	0.142	-0.5	0.993	VA20087090
FG	FG-20-373	63	64	B0176026	HC	0.166	4	1.026	VA20087090
FG	FG-20-373	64	65	B0176027	HC	0.123	4	1.042	VA20087090
FG	FG-20-373	65	66.5	B0176028	HC	0.114	6	1.058	VA20087090
FG	FG-20-373	66.5	68	B0176029	HC	0.03			VA20087090
FG	FG-20-373	68	69.5	B0176030	HC	0.034			VA20087090
FG	FG-20-373	68	69.5	B0176031	FD	0.03			VA20087090
FG	FG-20-373	69.5	71	B0176032	HC	0.152			VA20087090
FG	FG-20-373	71	72.5	B0176033	HC	0.009			VA20087090
FG	FG-20-373	72.5	74	B0176034	HC	0.008			VA20087090
FG	FG-20-373	74	75.5	B0176035	HC	0.022			VA20087090
FG	FG-20-373	75.5	77	B0176036	HC	0.01			VA20087090
FG	FG-20-373	77	78.5	B0176037	HC	0.007			VA20087090
FG	FG-20-373	78.5	80	B0176038	HC	0.007			VA20087090
FG	FG-20-373	80	81.5	B0176039	HC	0.007			VA20087090
FG	FG-20-373	80	81.5	B0176040	CDN-GS-1W	1.035			VA20087090
FG	FG-20-373	81.5	83	B0176041	HC	0.009			VA20087090
FG	FG-20-373	83	84.5	B0176042	HC	0.01			VA20087090
FG	FG-20-373	84.5	86	B0176043	HC	0.008			VA20087090
FG	FG-20-373	86	87.5	B0176044	HC	0.01			VA20087090
FG	FG-20-373	87.5	89	B0176045	HC	0.006			VA20087090
FG	FG-20-373	89	90.5	B0176046	HC	0.017			VA20087090
FG	FG-20-373	90.5	92	B0176047	HC	0.008			VA20087090
FG	FG-20-373	92	93.5	B0176048	HC	0.006			VA20087090
FG	FG-20-373	92	93.5	B0176049	CDN-BL-10	-0.0025			VA20087090
FG	FG-20-373	93.5	95	B0176050	HC	0.01			VA20087090
FG	FG-20-373	95	96.5	B0176051	HC	0.006			VA20087090
FG	FG-20-373	96.5	98	B0176052	HC	0.005			VA20087090
FG	FG-20-373	98	99.5	B0176053	HC	0.009			VA20087090
FG	FG-20-373	99.5	101	B0176054	HC	0.011			VA20087090
FG	FG-20-373	101	102.5	B0176055	HC	0.013			VA20087090

FG	FG-20-373	102.5	104	B0176056	HC	0.005			VA20087090
FG	FG-20-373	104	105	B0176057	HC	0.009			VA20087090
FG	FG-20-373	104	105	B0176058	CDN-GS-P1A	0.148			VA20087090
FG	FG-20-373	105	106	B0176059	HC	0.011			VA20087090
FG	FG-20-373	106	107	B0176060	HC	0.021			VA20087090
FG	FG-20-373	107	108	B0176061	HC	0.247			VA20087090
FG	FG-20-373	108	109	B0176062	HC	0.017			VA20087090
FG	FG-20-373	109	110	B0176063	HC	0.022			VA20087090
FG	FG-20-373	110	111	B0176064	HC	0.009			VA20087090
FG	FG-20-373	111	112	B0176065	HC	0.011			VA20087090
FG	FG-20-373	112	113.5	B0176066	HC	0.015			VA20087090
FG	FG-20-373	112	113.5	B0176067	FD	0.007			VA20087090
FG	FG-20-373	113.5	115	B0176068	HC	0.005			VA20087090
FG	FG-20-373	115	116.5	B0176069	HC	0.034			VA20087090
FG	FG-20-373	116.5	118	B0176070	HC	-0.0025			VA20087090
FG	FG-20-373	118	119.5	B0176071	HC	0.015			VA20087090
FG	FG-20-373	119.5	121	B0176072	HC	0.015			VA20087090
FG	FG-20-373	121	122	B0176073	HC	0.008			VA20087090
FG	FG-20-373	122	123	B0176074	HC	0.011			VA20087090
FG	FG-20-373	123	124	B0176075	HC	0.018			VA20087090
FG	FG-20-373	123	124	B0176076	CDN-GS-4E	4.24			VA20087090
FG	FG-20-373	124	125	B0176077	HC	0.02			VA20087090
FG	FG-20-373	125	126	B0176078	HC	0.006			VA20087090
FG	FG-20-373	126	127	B0176079	HC	0.008			VA20087090
FG	FG-20-373	127	128	B0176080	HC	-0.0025			VA20087090
FG	FG-20-373	128	129	B0176081	HC	-0.0025			VA20087090
FG	FG-20-373	129	130.5	B0176082	HC	0.019			VA20087090
FG	FG-20-373	130.5	132	B0176083	HC	0.014			VA20087090
FG	FG-20-373	132	133.5	B0176084	HC	0.013			VA20087090
FG	FG-20-373	132	133.5	B0176085	CDN-GS-1W	1.035			VA20087090
FG	FG-20-373	133.5	135	B0176086	HC	0.01			VA20087090
FG	FG-20-373	135	136.5	B0176087	HC	-0.0025			VA20087090
FG	FG-20-373	136.5	138	B0176088	HC	0.032			VA20087090
FG	FG-20-373	138	139	B0176089	HC	0.029			VA20087090
FG	FG-20-373	139	140	B0176090	HC	0.03			VA20087090
FG	FG-20-373	140	141	B0176091	HC	0.029	5	1.04	VA20087090
FG	FG-20-373	141	142	B0176092	HC	0.407	4	1.036	VA20087090
FG	FG-20-373	142	143	B0176093	HC	0.07	4	1.065	VA20087090
FG	FG-20-373	142	143	B0176094	CDN-BL-10	-0.0025			VA20087090
FG	FG-20-373	143	144	B0176095	HC	0.028	2	1.017	VA20087090
FG	FG-20-373	144	145	B0176096	HC	0.085	2	1.001	VA20087090
FG	FG-20-373	145	146	B0176097	HC	0.206	4	1.03	VA20087090
FG	FG-20-373	146	147	B0176098	HC	0.202	2	1.033	VA20087090
FG	FG-20-373	147	148	B0176099	HC	0.175	2	1.031	VA20087090
FG	FG-20-373	148	149	B0176100	HC	0.157	4	1.058	VA20087090
FG	FG-20-373	149	150	B0176101	HC	0.02	3	1.014	VA20087090
FG	FG-20-373	150	151	B0176102	HC	0.242	1	1.06	VA20087090
FG	FG-20-373	150	151	B0176103	FD	0.043	4	1.006	VA20087090
FG	FG-20-373	151	152	B0176104	HC	2.49	4	1.014	VA20087090
FG	FG-20-373	152	153	B0176105	HC	0.1	2	1.023	VA20087090
FG	FG-20-373	153	154	B0176106	HC	0.086	4	1.008	VA20087090
FG	FG-20-373	154	155.5	B0176107	HC	0.205			VA20087090
FG	FG-20-373	155.5	157	B0176108	HC	0.019			VA20087090
FG	FG-20-373	157	158.5	B0176109	HC	0.037			VA20087090
FG	FG-20-373	158.5	160	B0176110	HC	0.267			VA20087090
FG	FG-20-373	160	161.5	B0176111	HC	0.19			VA20087090
FG	FG-20-373	160	161.5	B0176112	CDN-GS-P1A	0.146			VA20087090
FG	FG-20-373	161.5	163	B0176113	HC	0.05			VA20087090
FG	FG-20-373	163	164	B0176114	HC	0.419			VA20087090

FG	FG-20-373	164	165	B0176115	HC	0.075			VA20087090
FG	FG-20-373	165	166	B0176116	HC	0.055			VA20087090
FG	FG-20-373	166	167	B0176117	HC	0.232			VA20087090
FG	FG-20-373	167	168	B0176118	HC	0.191			VA20087090
FG	FG-20-373	168	169	B0176119	HC	0.023			VA20087090
FG	FG-20-373	169	170	B0176120	HC	0.017			VA20087090
FG	FG-20-373	169	170	B0176121	CDN-GS-4E	4.32			VA20087090
FG	FG-20-373	170	171	B0176122	HC	0.047			VA20087090
FG	FG-20-373	171	172	B0176123	HC	0.023			VA20087090
FG	FG-20-373	172	173	B0176124	HC	0.086	4	0.995	VA20087090
FG	FG-20-373	173	174	B0176125	HC	1.71	2	1.013	VA20087090
FG	FG-20-373	174	175	B0176126	HC	0.062	2	1.017	VA20087090
FG	FG-20-373	175	176	B0176127	HC	0.08	6	0.99	VA20087090
FG	FG-20-373	176	177	B0176128	HC	0.184	4	1.026	VA20087090
FG	FG-20-373	177	178	B0176129	HC	0.11	3	1.015	VA20087090
FG	FG-20-373	177	178	B0176130	CDN-GS-1W	1.115			VA20087090
FG	FG-20-373	178	179	B0176131	HC	0.066	3	1.006	VA20087090
FG	FG-20-373	178	179	B0176131_rep	PULP				
FG	FG-20-373	179	180	B0176132	HC	0.041	4	1.001	VA20087090
FG	FG-20-373	180	181	B0176133	HC	3.3	3	1.035	VA20087090
FG	FG-20-373	181	182	B0176134	HC	0.111	6	1.02	VA20087090
FG	FG-20-373	182	183	B0176135	HC	0.293	4	1.049	VA20087090
FG	FG-20-373	183	184	B0176136	HC	0.195	3	1.051	VA20087090
FG	FG-20-373	183	184	B0176136_rep	PULP				
FG	FG-20-373	184	185	B0176137	HC	0.158	3	1.008	VA20087090
FG	FG-20-373	185	186	B0176138	HC	0.158	-0.5	1.035	VA20087090
FG	FG-20-373	185	186	B0176139	FD	0.23	-0.5	1.039	VA20087090
FG	FG-20-373	186	187	B0176140	HC	0.202	2	0.99	VA20087090
FG	FG-20-373	187	188	B0176141	HC	0.908	-0.5	0.829	VA20087090
FG	FG-20-373	188	189	B0176142	HC	0.54	-0.5	1.001	VA20087090
FG	FG-20-373	189	190	B0176143	HC	0.504	-0.5	1.004	VA20087090
FG	FG-20-373	190	191	B0176144	HC	0.963	-0.5	1.017	VA20087090
FG	FG-20-373	191	192	B0176145	HC	0.016	-0.5	1.011	VA20087090
FG	FG-20-373	192	193	B0176146	HC	0.921	1	1.014	VA20087090
FG	FG-20-373	193	194.5	B0176147	HC	0.126	-0.5	1.031	VA20087090
FG	FG-20-373	193	194.5	B0176148	CDN-BL-10	-0.0025			VA20087090
FG	FG-20-373	194.5	196	B0176149	HC	0.068	-0.5	1.036	VA20087090
FG	FG-20-373	196	197.5	B0176150	HC	0.334	-0.5	0.997	VA20087090
FG	FG-20-373	197.5	199	B0176151	HC	0.005			VA20087090
FG	FG-20-373	199	200.5	B0176152	HC	-0.0025			VA20087090
FG	FG-20-373	200.5	202	B0176153	HC	0.009			VA20087090
FG	FG-20-373	202	203.5	B0176154	HC	-0.0025			VA20087090
FG	FG-20-373	203.5	205	B0176155	HC	0.021			VA20087090
FG	FG-20-373	205	206.5	B0176156	HC	0.188			VA20087090
FG	FG-20-373	205	206.5	B0176157	CDN-GS-P1A	0.147			VA20087090
FG	FG-20-373	206.5	208	B0176158	HC	0.112			VA20087090
FG	FG-20-373	208	209.5	B0176159	HC	0.026			VA20087090
FG	FG-20-373	209.5	211	B0176160	HC	0.027			VA20087090
FG	FG-20-373	211	212.5	B0176161	HC	0.041			VA20087090
FG	FG-20-373	212.5	214	B0176162	HC	0.036			VA20087090
FG	FG-20-373	214	215.5	B0176163	HC	0.151			VA20087090
FG	FG-20-373	215.5	217	B0176164	HC	0.049			VA20087090
FG	FG-20-373	217	218.5	B0176165	HC	0.136			VA20087090
FG	FG-20-373	217	218.5	B0176166	CDN-GS-4E	4.32			VA20087090
FG	FG-20-373	218.5	220	B0176167	HC	0.29	-0.5	1.054	VA20087090
FG	FG-20-373	220	221.5	B0176168	HC	0.046	-0.5	1.028	VA20087090
FG	FG-20-373	221.5	223	B0176169	HC	0.102	-0.5	1.045	VA20087090
FG	FG-20-373	223	224.5	B0176170	HC	0.042	-0.5	1.059	VA20087090
FG	FG-20-373	224.5	226	B0176171	HC	0.074	-0.5	1.012	VA20087090

FG	FG-20-373	226	227.5	B0176172	HC	0.133	2	1.015	VA20087090
FG	FG-20-373	227.5	229	B0176173	HC	0.233	-0.5	0.992	VA20087090
FG	FG-20-373	229	230.5	B0176174	HC	4.36	-0.5	1.033	VA20087090
FG	FG-20-373	229	230.5	B0176175	FD	3.09	-0.5	0.999	VA20087090
FG	FG-20-373	230.5	232	B0176176	HC	0.437	-0.5	1.018	VA20087090
FG	FG-20-373	232	233.5	B0176177	HC	0.373	-0.5	1.038	VA20087090
FG	FG-20-373	233.5	235	B0176178	HC	0.279	-0.5	1.01	VA20087090
FG	FG-20-374	5.5	7	B0176179	HC	0.621	-0.5	1.006	VA20089288
FG	FG-20-374	7	8	B0176180	HC	0.35	-0.5	1.036	VA20089288
FG	FG-20-374	8	9	B0176181	HC	0.277	-0.5	1.015	VA20089288
FG	FG-20-374	9	10	B0176182	HC	0.273	-0.5	1.029	VA20089288
FG	FG-20-374	9	10	B0176182_rep	PULP				
FG	FG-20-374	10	11	B0176183	HC	0.563	-0.5	1.03	VA20089288
FG	FG-20-374	10	11	B0176184	CDN-GS-1W	0.995			VA20089288
FG	FG-20-374	11	12	B0176185	HC	0.051	-0.5	1.029	VA20089288
FG	FG-20-374	12	13	B0176186	HC	0.174	-0.5	1.023	VA20089288
FG	FG-20-374	13	14	B0176187	HC	0.138	-0.5	1.017	VA20089288
FG	FG-20-374	14	15	B0176188	HC	0.275	-0.5	1.027	VA20089288
FG	FG-20-374	14	15	B0176188_rep	PULP				
FG	FG-20-374	15	16	B0176189	HC	1.055	1	1.03	VA20089288
FG	FG-20-374	16	17	B0176190	HC	0.196	-0.5	1.005	VA20089288
FG	FG-20-374	17	18	B0176191	HC	0.048	-0.5	0.998	VA20089288
FG	FG-20-374	18	19	B0176192	HC	0.054	1	1.023	VA20089288
FG	FG-20-374	18	19	B0176193	CDN-BL-10	-0.0025			VA20089288
FG	FG-20-374	19	20	B0176194	HC	0.135	-0.5	1.02	VA20089288
FG	FG-20-374	20	21	B0176195	HC	0.053	-0.5	1.083	VA20089288
FG	FG-20-374	20	21	B0176195_rep	PULP				
FG	FG-20-374	21	22	B0176196	HC	0.034	-0.5	0.984	VA20089288
FG	FG-20-374	22	23	B0176197	HC	0.149	11	1.031	VA20089288
FG	FG-20-374	23	24	B0176198	HC	0.057	4	1.023	VA20089288
FG	FG-20-374	24	25	B0176199	HC	0.809	2	1.034	VA20089288
FG	FG-20-374	25	26	B0176200	HC	0.059	2	1.007	VA20089288
FG	FG-20-374	26	27	B0176201	HC	0.127	1	1.002	VA20089288
FG	FG-20-374	26	27	B0176202	CDN-GS-P1A	0.15			VA20089288
FG	FG-20-374	27	28	B0176203	HC	0.018	-0.5	0.998	VA20089288
FG	FG-20-374	28	29	B0176204	HC	0.067	1	0.992	VA20089288
FG	FG-20-374	29	30	B0176205	HC	0.07	-0.5	1.046	VA20089288
FG	FG-20-374	30	31	B0176206	HC	0.175	-0.5	1.024	VA20089288
FG	FG-20-374	31	32	B0176207	HC	0.114	-0.5	1.003	VA20089288
FG	FG-20-374	32	33	B0176208	HC	1.14	2	1.008	VA20089288
FG	FG-20-374	33	34	B0176209	HC	0.018	-0.5	1.002	VA20089288
FG	FG-20-374	34	35	B0176210	HC	0.211	-0.5	1.037	VA20089288
FG	FG-20-374	34	35	B0176211	FD	0.094	2	1.014	VA20089288
FG	FG-20-374	35	36	B0176212	HC	0.028	-0.5	1.011	VA20089288
FG	FG-20-374	36	37	B0176213	HC	0.008	2	1.009	VA20089288
FG	FG-20-374	37	38	B0176214	HC	0.02	-0.5	1.036	VA20089288
FG	FG-20-374	38	39	B0176215	HC	0.074	-0.5	1.002	VA20089288
FG	FG-20-374	39	40	B0176216	HC	0.042	-0.5	1.034	VA20089288
FG	FG-20-374	40	41	B0176217	HC	0.027	-0.5	1.003	VA20089288
FG	FG-20-374	41	42	B0176218	HC	0.028	2	1.032	VA20089288
FG	FG-20-374	42	43	B0176219	HC	0.135	2	1.025	VA20089288
FG	FG-20-374	42	43	B0176219_rep	PULP				
FG	FG-20-374	42	43	B0176220	CDN-GS-4E	4.15			VA20089288
FG	FG-20-374	43	44	B0176221	HC	25.7	14	1.042	VA20089288
FG	FG-20-374	44	45	B0176222	HC	1.25	-0.5	1.008	VA20089288
FG	FG-20-374	45	46	B0176223	HC	0.38	-0.5	1.016	VA20089288
FG	FG-20-374	46	47	B0176224	HC	0.113	-0.5	1.008	VA20089288
FG	FG-20-374	47	48	B0176225	HC	0.022	2	1.003	VA20089288
FG	FG-20-374	47	48	B0176225_rep	PULP				

FG	FG-20-374	48	49	B0176226	HC	0.008	-0.5	1.006	VA20089288
FG	FG-20-374	49	50	B0176227	HC	0.211	3	1.02	VA20089288
FG	FG-20-374	50	51	B0176228	HC	0.063	2	1.038	VA20089288
FG	FG-20-374	50	51	B0176229	CDN-GS-1W	1.13			VA20089288
FG	FG-20-374	51	52	B0176230	HC	0.099			VA20089288
FG	FG-20-374	52	53	B0176231	HC	0.109			VA20089288
FG	FG-20-374	53	54	B0176232	HC	0.042			VA20089288
FG	FG-20-374	54	55	B0176233	HC	0.041			VA20089288
FG	FG-20-374	55	56	B0176234	HC	0.091			VA20089288
FG	FG-20-374	56	57	B0176235	HC	0.014			VA20089288
FG	FG-20-374	57	58	B0176236	HC	0.007			VA20089288
FG	FG-20-374	58	59	B0176237	HC	0.045			VA20089288
FG	FG-20-374	58	59	B0176238	CDN-BL-10	-0.0025			VA20089288
FG	FG-20-374	59	60	B0176239	HC	0.017			VA20089288
FG	FG-20-374	60	61	B0176240	HC	0.019			VA20089288
FG	FG-20-374	61	62	B0176241	HC	0.025			VA20089288
FG	FG-20-374	62	63	B0176242	HC	0.769			VA20089288
FG	FG-20-374	63	64	B0176243	HC	0.128			VA20089288
FG	FG-20-374	64	65	B0176244	HC	0.01			VA20089288
FG	FG-20-374	65	66	B0176245	HC	0.055			VA20089288
FG	FG-20-374	66	67	B0176246	HC	0.032			VA20089288
FG	FG-20-374	66	67	B0176247	FD	0.011			VA20089288
FG	FG-20-374	67	68.5	B0176248	HC	0.023			VA20089288
FG	FG-20-374	68.5	70	B0176249	HC	0.011			VA20089288
FG	FG-20-374	70	71.5	B0176250	HC	0.014			VA20089288
FG	FG-20-374	71.5	73	B0176251	HC	0.011			VA20089288
FG	FG-20-374	73	74.5	B0176252	HC	0.007			VA20089288
FG	FG-20-374	74.5	76	B0176253	HC	0.022			VA20089288
FG	FG-20-374	76	77.5	B0176254	HC	0.015			VA20089288
FG	FG-20-374	77.5	79	B0176255	HC	0.013			VA20089288
FG	FG-20-374	77.5	79	B0176256	CDN-GS-P1A	0.144			VA20089288
FG	FG-20-374	79	80.5	B0176257	HC	0.01			VA20089288
FG	FG-20-374	80.5	82	B0176258	HC	0.019			VA20089288
FG	FG-20-374	82	83.5	B0176259	HC	0.042			VA20089288
FG	FG-20-374	83.5	85	B0176260	HC	0.031			VA20089288
FG	FG-20-374	85	86.5	B0176261	HC	0.055			VA20089288
FG	FG-20-374	86.5	88	B0176262	HC	0.197			VA20089288
FG	FG-20-374	88	89.5	B0176263	HC	0.036			VA20089288
FG	FG-20-374	89.5	91	B0176264	HC	0.041			VA20089288
FG	FG-20-374	89.5	91	B0176265	CDN-GS-4E	4.42			VA20089288
FG	FG-20-374	91	92.5	B0176266	HC	0.012			VA20089288
FG	FG-20-374	92.5	94	B0176267	HC	0.015			VA20089288
FG	FG-20-374	94	95.5	B0176268	HC	0.03			VA20089288
FG	FG-20-374	95.5	97	B0176269	HC	0.06			VA20089288
FG	FG-20-374	97	98.5	B0176270	HC	0.01			VA20089288
FG	FG-20-374	98.5	100	B0176271	HC	0.012			VA20089288
FG	FG-20-374	100	101.5	B0176272	HC	0.095			VA20089288
FG	FG-20-374	101.5	103	B0176273	HC	0.046			VA20089288
FG	FG-20-374	101.5	103	B0176274	CDN-GS-1W	1.04			VA20089288
FG	FG-20-374	103	104.5	B0176275	HC	0.023			VA20089288
FG	FG-20-374	104.5	106	B0176276	HC	0.013			VA20089288
FG	FG-20-374	106	107.5	B0176277	HC	0.094			VA20089288
FG	FG-20-374	107.5	109	B0176278	HC	0.024			VA20089288
FG	FG-20-374	109	110	B0176279	HC	0.048			VA20089288
FG	FG-20-374	110	111	B0176280	HC	0.256	-0.5	1.045	VA20089288
FG	FG-20-374	111	112	B0176281	HC	0.05	-0.5	1.002	VA20089288
FG	FG-20-374	112	113	B0176282	HC	0.276	1	0.996	VA20089288
FG	FG-20-374	112	113	B0176283	FD	0.346	2	1.008	VA20089288
FG	FG-20-374	113	114	B0176284	HC	1.28	-0.5	1.036	VA20089288

FG	FG-20-374	114	115	B0176285	HC	0.56	2	0.995	VA20089288
FG	FG-20-374	115	116.5	B0176286	HC	0.752	-0.5	0.978	VA20089288
FG	FG-20-374	116.5	118	B0176287	HC	0.238	-0.5	0.99	VA20089288
FG	FG-20-374	118	119.5	B0176288	HC	0.163	-0.5	1.082	VA20089288
FG	FG-20-374	119.5	121	B0176289	HC	0.298	-0.5	1.08	VA20089288
FG	FG-20-374	121	122.5	B0176290	HC	0.265	3	1.033	VA20089288
FG	FG-20-374	122.5	124	B0176291	HC	0.417	-0.5	1.097	VA20089288
FG	FG-20-374	122.5	124	B0176292	CDN-BL-10	-0.0025			VA20089288
FG	FG-20-374	124	125.5	B0176293	HC	0.25	-0.5	0.988	VA20089288
FG	FG-20-374	125.5	127	B0176294	HC	0.275	-0.5	1.066	VA20089288
FG	FG-20-374	127	128	B0176295	HC	0.495	-0.5	1.02	VA20089288
FG	FG-20-374	128	129	B0176296	HC	0.697	-0.5	0.99	VA20089288
FG	FG-20-374	129	130	B0176297	HC	0.533	-0.5	0.969	VA20089288
FG	FG-20-374	130	131	B0176298	HC	3.32	3	1.012	VA20089288
FG	FG-20-374	131	132	B0176299	HC	0.319	1	0.959	VA20089288
FG	FG-20-374	132	133	B0176300	HC	2.65	3	0.952	VA20089288
FG	FG-20-374	132	133	B0176301	CDN-GS-P1A	0.145			VA20089288
FG	FG-20-374	133	134	B0176302	HC	0.194	-0.5	0.954	VA20089288
FG	FG-20-374	134	135	B0176303	HC	0.035	4	0.939	VA20089288
FG	FG-20-374	135	136	B0176304	HC	0.063	-0.5	1.017	VA20089288
FG	FG-20-374	136	137	B0176305	HC	0.428	3	1	VA20089288
FG	FG-20-374	136	137	B0176305_rep	PULP				
FG	FG-20-374	137	138	B0176306	HC	0.252	2	0.976	VA20089288
FG	FG-20-374	138	139	B0176307	HC	0.037	3	0.933	VA20089288
FG	FG-20-374	139	140	B0176308	HC	0.098	-0.5	1.05	VA20089288
FG	FG-20-374	139	140	B0176308_rep	PULP				
FG	FG-20-374	140	141	B0176309	HC	0.051	4	0.994	VA20089288
FG	FG-20-374	140	141	B0176310	CDN-GS-4E	3.92			VA20089288
FG	FG-20-374	141	142	B0176311	HC	0.069	3	0.966	VA20089288
FG	FG-20-374	142	143	B0176312	HC	0.059	3	1.009	VA20089288
FG	FG-20-374	142	143	B0176312_rep	PULP				
FG	FG-20-374	143	144	B0176313	HC	3.98	-0.5	0.99	VA20089288
FG	FG-20-374	144	145	B0176314	HC	0.202	-0.5	0.933	VA20089288
FG	FG-20-374	145	146.5	B0176315	HC	0.056	2	1.036	VA20089288
FG	FG-20-374	146.5	148	B0176316	HC	0.11	-0.5	0.997	VA20089288
FG	FG-20-374	148	149.5	B0176317	HC	0.042			VA20089288
FG	FG-20-374	149.5	151	B0176318	HC	0.028			VA20089288
FG	FG-20-374	149.5	151	B0176319	FD	0.024			VA20089288
FG	FG-20-374	151	152.5	B0176320	HC	0.452			VA20089288
FG	FG-20-374	152.5	154	B0176321	HC	0.174			VA20089288
FG	FG-20-374	154	155.5	B0176322	HC	0.027			VA20089288
FG	FG-20-374	155.5	157	B0176323	HC	0.318			VA20089288
FG	FG-20-374	157	158.5	B0176324	HC	0.094			VA20089288
FG	FG-20-374	158.5	160	B0176325	HC	0.125			VA20089288
FG	FG-20-374	160	161.5	B0176326	HC	0.133			VA20089288
FG	FG-20-374	161.5	163	B0176327	HC	0.072			VA20089288
FG	FG-20-374	161.5	163	B0176328	CDN-GS-1W	1.105			VA20089288
FG	FG-20-374	163	164	B0176329	HC	0.645			VA20089288
FG	FG-20-374	164	165	B0176330	HC	0.034			VA20089288
FG	FG-20-374	165	166	B0176331	HC	0.379			VA20089288
FG	FG-20-374	166	167	B0176332	HC	0.017			VA20089288
FG	FG-20-374	167	168	B0176333	HC	0.207			VA20089288
FG	FG-20-374	168	169	B0176334	HC	0.159			VA20089288
FG	FG-20-374	169	170.5	B0176335	HC	0.143			VA20089288
FG	FG-20-374	170.5	172	B0176336	HC	0.131			VA20089288
FG	FG-20-374	170.5	172	B0176337	CDN-BL-10	-0.0025			VA20089288
FG	FG-20-374	172	173.5	B0176338	HC	0.832			VA20089288
FG	FG-20-374	173.5	175	B0176339	HC	0.147			VA20089288
FG	FG-20-374	175	176.5	B0176340	HC	0.018			VA20089288

FG	FG-20-374	176.5	178	B0176341	HC	0.233			VA20089288
FG	FG-20-374	178	179.5	B0176342	HC	0.24			VA20089288
FG	FG-20-374	179.5	181	B0176343	HC	0.078			VA20089288
FG	FG-20-375	3.2	4	B0176344	HC	0.17			VA20089287
FG	FG-20-375	4	5	B0176345	HC	0.214			VA20089287
FG	FG-20-375	4	5	B0176346	CDN-GS-P1A	0.139			VA20089287
FG	FG-20-375	5	6	B0176347	HC	0.49			VA20089287
FG	FG-20-375	6	7	B0176348	HC	0.193			VA20089287
FG	FG-20-375	7	8	B0176349	HC	0.013			VA20089287
FG	FG-20-375	8	9	B0176350	HC	0.02			VA20089287
FG	FG-20-375	9	10	B0176351	HC	0.016			VA20089287
FG	FG-20-375	10	11	B0176352	HC	0.033			VA20089287
FG	FG-20-375	11	12	B0176353	HC	0.012			VA20089287
FG	FG-20-375	12	13	B0176354	HC	0.012			VA20089287
FG	FG-20-375	12	13	B0176355	FD	0.011			VA20089287
FG	FG-20-375	13	14	B0176356	HC	0.009			VA20089287
FG	FG-20-375	14	15	B0176357	HC	0.006			VA20089287
FG	FG-20-375	15	16	B0176358	HC	0.015			VA20089287
FG	FG-20-375	16	17	B0176359	HC	0.016			VA20089287
FG	FG-20-375	17	18	B0176360	HC	0.014			VA20089287
FG	FG-20-375	18	19	B0176361	HC	0.006			VA20089287
FG	FG-20-375	19	20.5	B0176362	HC	0.012			VA20089287
FG	FG-20-375	20.5	22	B0176363	HC	0.026			VA20089287
FG	FG-20-375	20.5	22	B0176364	CDN-GS-4E	4.33			VA20089287
FG	FG-20-375	22	23.5	B0176365	HC	0.052	-0.5	1.072	VA20089287
FG	FG-20-375	23.5	25	B0176366	HC	0.055	-0.5	1.025	VA20089287
FG	FG-20-375	25	26.5	B0176367	HC	0.128	-0.5	1.036	VA20089287
FG	FG-20-375	26.5	28	B0176368	HC	0.446	-0.5	1.009	VA20089287
FG	FG-20-375	28	29	B0176369	HC	0.548	-0.5	1.012	VA20089287
FG	FG-20-375	29	30	B0176370	HC	0.728	4	1.052	VA20089287
FG	FG-20-375	30	31	B0176371	HC	1.1	4	0.972	VA20089287
FG	FG-20-375	31	32	B0176372	HC	0.363	2	1.037	VA20089287
FG	FG-20-375	31	32	B0176373	CDN-GS-1W	1.05			VA20089287
FG	FG-20-375	32	33	B0176374	HC	0.499	2	1.047	VA20089287
FG	FG-20-375	33	34	B0176375	HC	2.11	5	1.03	VA20089287
FG	FG-20-375	34	35	B0176376	HC	1.46	2	1.019	VA20089287
FG	FG-20-375	35	36	B0176377	HC	1.53	1	1.032	VA20089287
FG	FG-20-375	36	37	B0176378	HC	0.296	-0.5	1.027	VA20089287
FG	FG-20-375	37	38	B0176379	HC	0.346	-0.5	0.987	VA20089287
FG	FG-20-375	38	39	B0176380	HC	0.14	-0.5	0.99	VA20089287
FG	FG-20-375	39	40	B0176381	HC	0.087	-0.5	0.945	VA20089287
FG	FG-20-375	39	40	B0176382	CDN-BL-10	-0.0025			VA20089287
FG	FG-20-375	40	41	B0176383	HC	0.012	5	0.967	VA20089287
FG	FG-20-375	41	42	B0176384	HC	0.013	-0.5	0.993	VA20089287
FG	FG-20-375	42	43	B0176385	HC	0.072	-0.5	0.988	VA20089287
FG	FG-20-375	43	44	B0176386	HC	0.189	-0.5	1.071	VA20089287
FG	FG-20-375	44	45	B0176387	HC	0.02	1	1.03	VA20089287
FG	FG-20-375	45	46	B0176388	HC	0.008	-0.5	1.026	VA20089287
FG	FG-20-375	46	47	B0176389	HC	0.05	-0.5	1.009	VA20089287
FG	FG-20-375	47	48	B0176390	HC	0.022	-0.5	1.039	VA20089287
FG	FG-20-375	47	48	B0176391	FD	0.027	-0.5	0.994	VA20089287
FG	FG-20-375	48	49	B0176392	HC	0.023	-0.5	1.07	VA20089287
FG	FG-20-375	49	50	B0176393	HC	0.144	-0.5	1.037	VA20089287
FG	FG-20-375	50	51	B0176394	HC	3.83	-0.5	1.029	VA20089287
FG	FG-20-375	50	51	B0176394_rep	PULP				
FG	FG-20-375	51	52	B0176395	HC	0.499	-0.5	0.947	VA20089287
FG	FG-20-375	52	53.5	B0176396	HC	0.032	-0.5	0.961	VA20089287
FG	FG-20-375	52	53.5	B0176396_rep	PULP				
FG	FG-20-375	53.5	55	B0176397	HC	0.023			VA20089287

FG	FG-20-375	55	56.5	B0176398	HC	0.043			VA20089287
FG	FG-20-375	56.5	58	B0176399	HC	0.005			VA20089287
FG	FG-20-375	56.5	58	B0176400	CDN-GS-P1A	0.141			VA20089287
FG	FG-20-375	58	59.5	B0176401	HC	0.02			VA20089287
FG	FG-20-375	59.5	61	B0176402	HC	0.021			VA20089287
FG	FG-20-375	61	62.5	B0176403	HC	0.008			VA20089287
FG	FG-20-375	62.5	64	B0176404	HC	0.012			VA20089287
FG	FG-20-375	64	65.5	B0176405	HC	0.009			VA20089287
FG	FG-20-375	65.5	67	B0176406	HC	0.007			VA20089287
FG	FG-20-375	67	68.5	B0176407	HC	0.047			VA20089287
FG	FG-20-375	68.5	70	B0176408	HC	0.043			VA20089287
FG	FG-20-375	68.5	70	B0176409	CDN-GS-4E	4.28			VA20089287
FG	FG-20-375	70	71.5	B0176410	HC	0.059			VA20089287
FG	FG-20-375	71.5	73	B0176411	HC	0.108			VA20089287
FG	FG-20-375	73	74.5	B0176412	HC	0.061			VA20089287
FG	FG-20-375	74.5	76	B0176413	HC	0.08			VA20089287
FG	FG-20-375	76	77.5	B0176414	HC	0.189			VA20089287
FG	FG-20-375	77.5	79	B0176415	HC	0.044			VA20089287
FG	FG-20-375	79	80.5	B0176416	HC	0.089			VA20089287
FG	FG-20-375	80.5	82	B0176417	HC	0.066			VA20089287
FG	FG-20-375	80.5	82	B0176418	CDN-GS-1W	1.125			VA20089287
FG	FG-20-375	82	83.5	B0176419	HC	0.306			VA20089287
FG	FG-20-375	83.5	85	B0176420	HC	0.085			VA20089287
FG	FG-20-375	85	86.5	B0176421	HC	0.083			VA20089287
FG	FG-20-375	86.5	88	B0176422	HC	0.076			VA20089287
FG	FG-20-375	88	89.5	B0176423	HC	0.06			VA20089287
FG	FG-20-375	89.5	91	B0176424	HC	0.086			VA20089287
FG	FG-20-375	91	92.5	B0176425	HC	0.011			VA20089287
FG	FG-20-375	92.5	94	B0176426	HC	0.017			VA20089287
FG	FG-20-375	92.5	94	B0176427	FD	0.06			VA20089287
FG	FG-20-375	94	95.5	B0176428	HC	0.006			VA20089287
FG	FG-20-375	95.5	97	B0176429	HC	0.011			VA20089287
FG	FG-20-375	97	98.5	B0176430	HC	0.023			VA20089287
FG	FG-20-375	98.5	100	B0176431	HC	0.008			VA20089287
FG	FG-20-375	100	101.5	B0176432	HC	0.005			VA20089287
FG	FG-20-375	101.5	103	B0176433	HC	0.012			VA20089287
FG	FG-20-375	103	104.5	B0176434	HC	0.014			VA20089287
FG	FG-20-375	104.5	106	B0176435	HC	0.006			VA20089287
FG	FG-20-375	104.5	106	B0176436	CDN-BL-10	-0.0025			VA20089287
FG	FG-20-375	106	107.5	B0176437	HC	0.011			VA20089287
FG	FG-20-375	107.5	109	B0176438	HC	0.006			VA20089287
FG	FG-20-375	109	110.5	B0176439	HC	-0.0025			VA20089287
FG	FG-20-375	110.5	112	B0176440	HC	0.008			VA20089287
FG	FG-20-375	112	113.5	B0176441	HC	0.021			VA20089287
FG	FG-20-375	113.5	115	B0176442	HC	0.03	2	0.966	VA20089287
FG	FG-20-375	115	116.5	B0176443	HC	0.066	-0.5	0.988	VA20089287
FG	FG-20-375	116.5	118	B0176444	HC	0.093	4	1.006	VA20089287
FG	FG-20-375	116.5	118	B0176445	CDN-GS-P1A	0.143			VA20089287
FG	FG-20-375	118	119.5	B0176446	HC	0.06	-0.5	0.943	VA20089287
FG	FG-20-375	119.5	121	B0176447	HC	0.19	3	0.993	VA20089287
FG	FG-20-375	119.5	121	B0176447_rep	PULP				
FG	FG-20-375	121	122.5	B0176448	HC	0.11	-0.5	1.057	VA20089287
FG	FG-20-375	121	122.5	B0176448_rep	PULP				
FG	FG-20-375	122.5	124	B0176449	HC	0.201	2	1	VA20089287
FG	FG-20-375	124	125.5	B0176450	HC	1.005	2	0.927	VA20089287
FG	FG-20-375	125.5	127	B0176451	HC	0.168	5	0.952	VA20089287
FG	FG-20-375	127	128.5	B0176452	HC	0.035	3	0.976	VA20089287
FG	FG-20-375	128.5	130	B0176453	HC	0.085	2	0.97	VA20089287
FG	FG-20-375	128.5	130	B0176454	CDN-GS-4E	4.13			VA20089287

FG	FG-20-375	130	131.5	B0176455	HC	0.02	4	0.958	VA20089287
FG	FG-20-375	131.5	133	B0176456	HC	0.046	1	0.984	VA20089287
FG	FG-20-375	133	134	B0176457	HC	0.063	-0.5	0.986	VA20089287
FG	FG-20-375	134	135	B0176458	HC	0.291	4	1.006	VA20089287
FG	FG-20-375	135	136	B0176459	HC	0.345	3	1.006	VA20089287
FG	FG-20-375	136	137	B0176460	HC	2.39	7	1.049	VA20089287
FG	FG-20-375	137	138	B0176461	HC	1.165	3	1.084	VA20089287
FG	FG-20-375	138	139	B0176462	HC	0.098	-0.5	1.059	VA20089287
FG	FG-20-375	138	139	B0176463	FD	0.046	2	0.951	VA20089287
FG	FG-20-375	139	140	B0176464	HC	1.22	4	1.06	VA20089287
FG	FG-20-375	140	141	B0176465	HC	1.035	6	0.98	VA20089287
FG	FG-20-375	141	142	B0176466	HC	0.101	5	1.038	VA20089287
FG	FG-20-375	142	143	B0176467	HC	0.237	4	1.022	VA20089287
FG	FG-20-375	143	144	B0176468	HC	0.077	5	0.978	VA20089287
FG	FG-20-375	144	145	B0176469	HC	0.48	-0.5	0.946	VA20089287
FG	FG-20-375	145	146	B0176470	HC	0.167	-0.5	0.95	VA20089287
FG	FG-20-375	146	147	B0176471	HC	2.41	5	1.071	VA20089287
FG	FG-20-375	146	147	B0176472	CDN-GS-1W	1.175			VA20089287
FG	FG-20-375	147	148	B0176473	HC	5.28	5	1.039	VA20089287
FG	FG-20-375	148	149	B0176474	HC	2.86	2	0.942	VA20089287
FG	FG-20-375	149	150	B0176475	HC	0.529	-0.5	0.959	VA20089287
FG	FG-20-375	150	151	B0176476	HC	2.04	2	1.04	VA20089287
FG	FG-20-375	151	152	B0176477	HC	0.213	-0.5	0.967	VA20089287
FG	FG-20-375	151	152	B0176477_rep	PULP				
FG	FG-20-375	152	153	B0176478	HC	4.29	-0.5	1.039	VA20089287
FG	FG-20-375	152	153	B0176478_rep	PULP				
FG	FG-20-375	153	154	B0176479	HC	6.3	3	0.959	VA20089287
FG	FG-20-375	154	155	B0176480	HC	0.071	3	1.007	VA20089287
FG	FG-20-375	154	155	B0176481	CDN-BL-10	-0.0025			VA20089287
FG	FG-20-375	155	156	B0176482	HC	0.349	3	1	VA20089287
FG	FG-20-375	156	157	B0176483	HC	2.83	-0.5	0.915	VA20089287
FG	FG-20-375	157	158	B0176484	HC	0.102	1	1.028	VA20089287
FG	FG-20-375	158	159	B0176485	HC	0.101	3	1.005	VA20089287
FG	FG-20-375	159	160	B0176486	HC	0.107	-0.5	1.044	VA20089287
FG	FG-20-375	160	161	B0176487	HC	0.113	2	1.013	VA20089287
FG	FG-20-375	161	162	B0176488	HC	1.16	3	1.013	VA20089287
FG	FG-20-375	162	163	B0176489	HC	0.647	-0.5	0.929	VA20089287
FG	FG-20-375	162	163	B0176490	CDN-GS-P1A	0.158			VA20089287
FG	FG-20-375	163	164	B0176491	HC	1.37	8	0.96	VA20089287
FG	FG-20-375	164	165	B0176492	HC	0.078	2	0.957	VA20089287
FG	FG-20-375	165	166	B0176493	HC	0.094	-0.5	0.934	VA20089287
FG	FG-20-375	166	167	B0176494	HC	0.442	-0.5	0.943	VA20089287
FG	FG-20-375	167	168	B0176495	HC	0.358	1	1.002	VA20089287
FG	FG-20-375	168	169	B0176496	HC	5.48	-0.5	0.949	VA20089287
FG	FG-20-375	169	170	B0176497	HC	0.121	2	0.992	VA20089287
FG	FG-20-375	170	171	B0176498	HC	0.319	-0.5	0.962	VA20089287
FG	FG-20-375	170	171	B0176499	FD	0.195	1	1.022	VA20089287
FG	FG-20-375	171	172	B0176500	HC	0.065	2	1.021	VA20089287
FG	FG-20-375	172	173	B0176501	HC	0.04	-0.5	0.974	VA20089287
FG	FG-20-375	172	173	B0176501_rep	PULP				
FG	FG-20-375	173	174	B0176502	HC	0.322	-0.5	0.974	VA20089287
FG	FG-20-375	174	175	B0176503	HC	2.59	-0.5	1.035	VA20089287
FG	FG-20-376	5.72	7.25	3781019	HC	0.011	0.707	5.29	VAN20002681
FG	FG-20-376	7.25	8.12	3781020	HC	0.009	0.644	3.37	VAN20002681
FG	FG-20-376	8.12	9	3781021	HC	-0.0025	0.737	2.32	VAN20002681
FG	FG-20-376	9	10.5	3781022	HC	0.008	0.417	3.5	VAN20002681
FG	FG-20-376	10.5	12	3781023	HC	-0.0025	0.8	4.66	VAN20002681
FG	FG-20-376	12	13.08	3781024	HC	0.017	0.313	3.41	VAN20002681
FG	FG-20-376	13.08	14.5	3781025	HC	0.005	0.143	4.86	VAN20002681

FG	FG-20-376	14.5	15.96	3781026	HC	0.005	0.518	2.5	VAN20002681
FG	FG-20-376	14.5	15.96	3781027	FD	-0.0025		2.1	VAN20002681
FG	FG-20-376	15.96	17.21	3781028	HC	0.005	0.184	4.1	VAN20002681
FG	FG-20-376	17.21	18.2	3781029	HC	-0.0025	0.707	3.16	VAN20002681
FG	FG-20-376	18.2	19.5	3781030	HC	0.009	0.73	5.13	VAN20002681
FG	FG-20-376	19.5	21	3781031	HC	0.008	0.614	5.47	VAN20002681
FG	FG-20-376	21	22.25	3781032	HC	0.008	0.47	4.67	VAN20002681
FG	FG-20-376	22.25	23.56	3781033	HC	-0.0025	0.215	2.75	VAN20002681
FG	FG-20-376	23.56	24.62	3781034	HC	0.014	0.504	6.01	VAN20002681
FG	FG-20-376	24.62	25.7	3781035	HC	0.006	0.283	5.02	VAN20002681
FG	FG-20-376	24.62	25.7	3781036	CDN-ME-1708	6.743		0.11	VAN20002681
FG	FG-20-376	25.7	27	3781037	HC	0.006	0.35	4.73	VAN20002681
FG	FG-20-376	27	28.3	3781038	HC	0.007	0.319	5.32	VAN20002681
FG	FG-20-376	28.3	29.36	3781039	HC	0.013	1.071	3.94	VAN20002681
FG	FG-20-376	29.36	30.36	3781040	HC	0.007	0.593	4.56	VAN20002681
FG	FG-20-376	30.36	31.5	3781041	HC	-0.0025	0.259	4.59	VAN20002681
FG	FG-20-376	31.5	32.55	3781042	HC	0.007	0.369	3.98	VAN20002681
FG	FG-20-376	32.55	33.4	3781043	HC	0.013	0.342	3.22	VAN20002681
FG	FG-20-376	33.4	34.5	3781044	HC	0.014	0.263	3.76	VAN20002681
FG	FG-20-376	33.4	34.5	3781045	CDN-GS-1Z	1.137		0.07	VAN20002681
FG	FG-20-376	34.5	36	3781046	HC	0.008	0.391	5.87	VAN20002681
FG	FG-20-376	36	37.5	3781047	HC	0.006	0.276	6.25	VAN20002681
FG	FG-20-376	37.5	39	3781048	HC	0.006	0.47	6.34	VAN20002681
FG	FG-20-376	39	40.5	3781049	HC	0.008	0.437	6.25	VAN20002681
FG	FG-20-376	40.5	42	3781050	HC	0.012	0.578	4.78	VAN20002681
FG	FG-20-376	42	43.5	3781051	HC	0.007	0.342	5.57	VAN20002681
FG	FG-20-376	43.5	45	3781052	HC	0.009	0.413	5.59	VAN20002681
FG	FG-20-376	45	46.5	3781053	HC	0.006	0.299	6.17	VAN20002681
FG	FG-20-376	45	46.5	3781054	CDN-BL-10	-0.0025		0.07	VAN20002681
FG	FG-20-376	46.5	48	3781055	HC	0.009	0.594	5.17	VAN20002681
FG	FG-20-376	48	49.5	3781056	HC	0.007	0.407	6.48	VAN20002681
FG	FG-20-376	49.5	51	3781057	HC	0.005	0.487	6.21	VAN20002681
FG	FG-20-376	51	52.5	3781058	HC	0.006	0.176	6.01	VAN20002681
FG	FG-20-376	52.5	54	3781059	HC	0.008	0.385	6.12	VAN20002681
FG	FG-20-376	54	55.5	3781060	HC	0.007	0.409	6.03	VAN20002681
FG	FG-20-376	55.5	57	3781061	HC	0.008	0.342	5.96	VAN20002681
FG	FG-20-376	57	58.5	3781062	HC	0.009	0.541	3.1	VAN20002681
FG	FG-20-376	57	58.5	3781063	FD	0.011		2.7	VAN20002681
FG	FG-20-376	58.5	60	3781064	HC	0.055	0.294	5.4	VAN20002681
FG	FG-20-376	60	61.5	3781065	HC	0.009	0.279	6.12	VAN20002681
FG	FG-20-376	61.5	63	3781066	HC	0.086	0.267	5.61	VAN20002681
FG	FG-20-376	63	64.5	3781067	HC	0.04	0.31	6.22	VAN20002681
FG	FG-20-376	64.5	66	3781068	HC	0.022	0.572	0.946	VAN20002681
FG	FG-20-376	66	66.92	3781069	HC	0.133	0.616	0.994	VAN20002681
FG	FG-20-376	66.92	67.95	3781070	HC	0.005	0.313	0.99	VAN20002681
FG	FG-20-376	67.95	69	3781071	HC	0.015	0.277	0.978	VAN20002681
FG	FG-20-376	67.95	69	3781072	CDN-GS-P1A	0.141		0.07	VAN20002681
FG	FG-20-376	69	70.04	3781073	HC	0.77	0.759	0.959	VAN20002681
FG	FG-20-376	70.04	71.05	3781074	HC	0.02	0.374	1.004	VAN20002681
FG	FG-20-376	71.05	72.12	3781075	HC	0.008	0.349	0.962	VAN20002681
FG	FG-20-376	72.12	72.92	3781076	HC	0.014	0.61	1.002	VAN20002681
FG	FG-20-376	72.92	74.1	3781077	HC	0.133	0.888	0.994	VAN20002681
FG	FG-20-376	74.1	75.05	3781078	HC	0.017	0.578	0.98	VAN20002681
FG	FG-20-376	75.05	76.17	3781079	HC	0.024	0.312	0.986	VAN20002681
FG	FG-20-376	76.17	77.17	3781080	HC	0.029	0.441	0.976	VAN20002681
FG	FG-20-376	76.17	77.17	3781080_rep	PULP				
FG	FG-20-376	76.17	77.17	3781081	CDN-ME-1708	7.178		0.11	VAN20002681
FG	FG-20-376	77.17	78.18	3781082	HC	0.063	0.396	0.972	VAN20002681
FG	FG-20-376	78.18	79.37	3781083	HC	0.081	0.248	0.963	VAN20002681

FG	FG-20-376	79.37	80.7	3781084	HC	0.01	0.211	1.005	VAN20002681
FG	FG-20-376	80.7	81.94	3781085	HC	0.018	0.366	0.962	VAN20002681
FG	FG-20-376	81.94	83.15	3781086	HC	0.031	0.509	0.974	VAN20002681
FG	FG-20-376	83.15	84.22	3781087	HC	0.118	0.521	0.983	VAN20002681
FG	FG-20-376	84.22	85.11	3781088	HC	0.112	0.114	0.972	VAN20002681
FG	FG-20-376	85.11	86.09	3781089	HC	0.024	0.257	0.984	VAN20002681
FG	FG-20-376	85.11	86.09	3781090	CDN-BL-10	-0.0025		0.07	VAN20002681
FG	FG-20-376	86.09	87.19	3781091	HC	0.05	0.569	0.977	VAN20002681
FG	FG-20-376	87.19	87.97	3781092	HC	0.019	0.866	0.975	VAN20002681
FG	FG-20-376	87.97	89.02	3781093	HC	0.107	0.786	1.001	VAN20002681
FG	FG-20-376	89.02	90	3781094	HC	0.016	0.508	0.956	VAN20002681
FG	FG-20-376	90	90.98	3781095	HC	0.327	0.324	1.009	VAN20002681
FG	FG-20-376	90.98	92.01	3781096	HC	0.02	0.155	1	VAN20002681
FG	FG-20-376	92.01	93	3781097	HC	0.035	0.146	3.44	VAN20002681
FG	FG-20-376	93	93.89	3781098	HC	0.009	0.132	2.1	VAN20002681
FG	FG-20-376	93	93.89	3781099	FD	0.008		1.81	VAN20002681
FG	FG-20-376	93.89	94.79	3781100	HC	0.01	0.303	3.29	VAN20002681
FG	FG-20-376	94.79	96	3781101	HC	0.011	0.19	4.2	VAN20002681
FG	FG-20-376	96	97	3781102	HC	0.005	0.171	3.46	VAN20002681
FG	FG-20-376	97	98	3781103	HC	0.022	0.42	3.55	VAN20002681
FG	FG-20-376	98	98.95	3781104	HC	0.007	0.312	3.54	VAN20002681
FG	FG-20-376	98.95	100.5	3781105	HC	0.005	0.222	5.26	VAN20002681
FG	FG-20-376	100.5	102	3781106	HC	-0.0025	0.206	4.79	VAN20002681
FG	FG-20-376	102	103.5	3781107	HC	-0.0025	0.184	4.79	VAN20002681
FG	FG-20-376	102	103.5	3781108	CDN-GS-1Z	1.153		0.07	VAN20002681
FG	FG-20-376	103.5	105	3781109	HC	-0.0025	0.416	4.89	VAN20002681
FG	FG-20-376	105	106.5	3781110	HC	-0.0025	0.238	4.78	VAN20002681
FG	FG-20-376	106.5	108	3781111	HC	0.005	0.173	5.15	VAN20002681
FG	FG-20-376	108	109.5	3781112	HC	-0.0025	0.211	5.56	VAN20002681
FG	FG-20-376	109.5	111	3781113	HC	0.006	0.164	5.39	VAN20002681
FG	FG-20-376	111	112.5	3781114	HC	-0.0025	0.307	5.45	VAN20002681
FG	FG-20-376	112.5	114	3781115	HC	-0.0025	0.179	5.51	VAN20002681
FG	FG-20-376	114	115.5	3781116	HC	-0.0025	0.132	5.02	VAN20002681
FG	FG-20-376	114	115.5	3781117	CDN-ME-1708	6.583		0.11	VAN20002681
FG	FG-20-376	115.5	116.53	3781118	HC	0.006	0.113	3.93	VAN20002681
FG	FG-20-376	116.53	117.89	3781119	HC	-0.0025	0.355	5.11	VAN20002681
FG	FG-20-376	117.89	118.5	3781120	HC	-0.0025	0.096	2.29	VAN20002681
FG	FG-20-376	118.5	120	3781121	HC	-0.0025	0.206	5.61	VAN20002681
FG	FG-20-376	120	121.5	3781122	HC	-0.0025	0.192	5.27	VAN20002681
FG	FG-20-376	121.5	123	3781123	HC	-0.0025	0.139	5.16	VAN20002681
FG	FG-20-376	123	124.5	3781124	HC	-0.0025	0.069	5.08	VAN20002681
FG	FG-20-376	124.5	126	3781125	HC	0.009	0.125	4.91	VAN20002681
FG	FG-20-376	124.5	126	3781126	CDN-BL-10	0.006		0.07	VAN20002681
FG	FG-20-376	126	127.37	3781127	HC	-0.0025	0.183	5.36	VAN20002681
FG	FG-20-376	127.37	128.45	3781128	HC	-0.0025	0.185	3.69	VAN20002681
FG	FG-20-376	128.45	129.39	3781129	HC	-0.0025	0.153	3.31	VAN20002681
FG	FG-20-376	129.39	130.15	3781130	HC	-0.0025	0.134	2.6	VAN20002681
FG	FG-20-376	130.15	131.3	3781131	HC	0.006	0.316	3.42	VAN20002681
FG	FG-20-376	131.3	132.29	3781132	HC	0.008	0.48	3.49	VAN20002681
FG	FG-20-376	132.29	133.16	3781133	HC	0.008	0.142	3.52	VAN20002681
FG	FG-20-376	133.16	134.18	3781134	HC	0.019	0.315	1.84	VAN20002681
FG	FG-20-376	133.16	134.18	3781135	FD	0.019		1.58	VAN20002681
FG	FG-20-376	134.18	135	3781136	HC	0.008	0.168	3.1	VAN20002681
FG	FG-20-376	135	136.5	3781137	HC	0.116	0.335	5.71	VAN20002681
FG	FG-20-376	136.5	138	3781138	HC	0.008	0.349	5.54	VAN20002681
FG	FG-20-376	138	139.5	3781139	HC	0.009	0.569	5.71	VAN20002681
FG	FG-20-376	139.5	141	3781140	HC	0.01	0.397	5.48	VAN20002681
FG	FG-20-376	141	142.5	3781141	HC	0.007	0.196	5.88	VAN20002681
FG	FG-20-376	142.5	143.08	3781142	HC	0.008	0.143	1.95	VAN20002681

FG	FG-20-376	143.08	144	3781212	HC	0.019	0.704	2.98	VAN20002681
FG	FG-20-376	144	145.5	3781143	HC	0.025	0.534	5.26	VAN20002681
FG	FG-20-376	144	145.5	3781144	CDN-GS-P1A	0.135		0.07	VAN20002681
FG	FG-20-376	145.5	147	3781145	HC	0.148	0.403	6.17	VAN20002681
FG	FG-20-376	147	148.28	3781146	HC	0.014	0.508	4.45	VAN20002681
FG	FG-20-376	148.28	149.1	3781147	HC	0.049	0.547	2.97	VAN20002681
FG	FG-20-376	149.1	150	3781148	HC	0.007	0.341	3.5	VAN20002681
FG	FG-20-376	150	151.5	3781149	HC	0.008	0.521	5.45	VAN20002681
FG	FG-20-376	151.5	153	3781150	HC	0.009	0.407	5.78	VAN20002681
FG	FG-20-376	153	154.5	3781151	HC	0.009	0.472	5.72	VAN20002681
FG	FG-20-376	154.5	156	3781152	HC	0.011	0.41	5.79	VAN20002681
FG	FG-20-376	154.5	156	3781153	CDN-GS-1Z	1.118		0.07	VAN20002681
FG	FG-20-376	156	156.95	3781154	HC	0.011	0.416	3.7	VAN20002681
FG	FG-20-376	156.95	158	3781155	HC	0.008	0.469	4.09	VAN20002681
FG	FG-20-376	158	159	3781156	HC	0.012	0.71	3.8	VAN20002681
FG	FG-20-376	159	160.5	3781157	HC	0.01	0.686	5.68	VAN20002681
FG	FG-20-376	160.5	162	3781158	HC	0.007	0.484	5.66	VAN20002681
FG	FG-20-376	162	163.5	3781159	HC	0.011	0.542	5.99	VAN20002681
FG	FG-20-376	163.5	165	3781160	HC	0.01	0.458	5.22	VAN20002681
FG	FG-20-376	165	166.5	3781161	HC	0.01	0.48	5.03	VAN20002681
FG	FG-20-376	165	166.5	3781162	CDN-BL-10	-0.0025		0.07	VAN20002681
FG	FG-20-376	166.5	168	3781163	HC	-0.0025	0.275	5.67	VAN20002681
FG	FG-20-376	168	168.79	3781164	HC	0.006	0.213	2.95	VAN20002681
FG	FG-20-376	168.79	169.72	3781165	HC	0.006	0.293	3.58	VAN20002681
FG	FG-20-376	169.72	170.56	3781166	HC	-0.0025	0.38	2.98	VAN20002681
FG	FG-20-376	170.56	171.53	3781167	HC	0.016	0.329	3.13	VAN20002681
FG	FG-20-376	171.53	173	3781168	HC	0.007	0.283	5.58	VAN20002681
FG	FG-20-376	173	174.43	3781169	HC	0.008	0.416	5.09	VAN20002681
FG	FG-20-376	174.43	175.71	3781170	HC	0.007	0.345	2.09	VAN20002681
FG	FG-20-376	174.43	175.71	3781171	FD	0.013		2.52	VAN20002681
FG	FG-20-376	175.71	176.69	3781172	HC	0.03	1.127	2.64	VAN20002681
FG	FG-20-376	176.69	177.71	3781173	HC	0.016	0.489	4.39	VAN20002681
FG	FG-20-376	177.71	178	3781174	HC	0.031	0.635	1.41	VAN20002681
FG	FG-20-376	178	179.05	3781175	HC	0.012	0.154	3.58	VAN20002681
FG	FG-20-376	179.05	180	3781176	HC	0.005	0.535	3.28	VAN20002681
FG	FG-20-376	180	181.5	3781177	HC	0.009	0.431	5.96	VAN20002681
FG	FG-20-376	181.5	183	3781178	HC	0.007	0.424	5.75	VAN20002681
FG	FG-20-376	183	183.56	3781179	HC	0.011	0.414	2.06	VAN20002681
FG	FG-20-376	183	183.56	3781180	CDN-GS-P1A	0.133		0.07	VAN20002681
FG	FG-20-376	183.56	184.54	3781181	HC	0.014	0.499	1.012	VAN20002681
FG	FG-20-376	184.54	185.52	3781182	HC	0.047	0.586	0.953	VAN20002681
FG	FG-20-376	185.52	186.21	3781183	HC	0.236	0.771	1.004	VAN20002681
FG	FG-20-376	186.21	186.96	3781184	HC	0.112	0.534	1.045	VAN20002681
FG	FG-20-376	186.96	187.93	3781185	HC	0.076	0.622	1.102	VAN20002681
FG	FG-20-376	187.93	188.94	3781186	HC	0.148	0.973	1.011	VAN20002681
FG	FG-20-376	188.94	189.7	3781187	HC	4.048	1.372	1.086	VAN20002681
FG	FG-20-376	189.7	190.5	3781188	HC	0.043	0.55	1.031	VAN20002681
FG	FG-20-376	189.7	190.5	3781189	CDN-GS-1Z	1.102		0.09	VAN20002681
FG	FG-20-376	190.5	191.24	3781190	HC	0.02	0.366	1.053	VAN20002681
FG	FG-20-376	190.5	191.24	3781190_rep	PULP				
FG	FG-20-376	191.24	192	3781191	HC	0.071	0.665	1.061	VAN20002681
FG	FG-20-376	192	192.71	3781192	HC	0.688	1.127	1.044	VAN20002681
FG	FG-20-376	192.71	193.75	3781193	HC	0.093	0.417	1.009	VAN20002681
FG	FG-20-376	193.75	194.9	3781194	HC	0.029	0.904	0.98	VAN20002681
FG	FG-20-376	194.9	195.45	3781195	HC	0.035	0.21	1.03	VAN20002681
FG	FG-20-376	195.45	197	3781196	HC	0.201	0.263	1.025	VAN20002681
FG	FG-20-376	197	198	3781197	HC	0.051	0.217	0.999	VAN20002681
FG	FG-20-376	197	198	3781198	CDN-BL-10	-0.0025		0.09	VAN20002681
FG	FG-20-376	198	199.07	3781199	HC	0.007	0.22	1.048	VAN20002681

FG	FG-20-376	199.07	199.81	3781200	HC	0.017	0.571	1.09	VAN20002681
FG	FG-20-376	199.81	200.76	3781201	HC	0.014	0.262	1.002	VAN20002681
FG	FG-20-376	200.76	201.73	3781202	HC	0.05	0.575	1.081	VAN20002681
FG	FG-20-376	201.73	202.91	3781203	HC	0.036	0.688	1.017	VAN20002681
FG	FG-20-376	202.91	204.35	3781204	HC	0.025	0.598	1.083	VAN20002681
FG	FG-20-376	204.35	205.39	3781205	HC	0.227	0.518	1.065	VAN20002681
FG	FG-20-376	205.39	206.4	3781206	HC	0.029	0.49	1.034	VAN20002681
FG	FG-20-376	205.39	206.4	3781207	FD	0.02		1.001	VAN20002681
FG	FG-20-376	206.4	207.52	3781208	HC	0.038	0.502	1.029	VAN20002681
FG	FG-20-376	207.52	208.5	3781209	HC	0.018	0.432	1.002	VAN20002681
FG	FG-20-376	208.5	210.03	3781210	HC	0.025	0.269	1	VAN20002681
FG	FG-20-376	210.03	211.4	3781211	HC	0.072	0.251	0.992	VAN20002681
FG	FG-20-376	211.4	211.88	3781213	HC	0.267	0.433	0.995	VAN20002681
FG	FG-20-376	211.4	211.88	3781213_rep	PULP				
FG	FG-20-376	211.88	213	3781214	HC	0.094	0.272	1.038	VAN20002681
FG	FG-20-376	213	214.5	3781215	HC	0.132	0.332	0.979	VAN20002681
FG	FG-20-376	213	214.5	3781216	CDN-GS-P1A	0.142		0.07	VAN20002681
FG	FG-20-376	214.5	216	3781217	HC	0.121	0.448	0.986	VAN20002681
FG	FG-20-376	216	217.8	3781218	HC	0.564	0.543	0.956	VAN20002681
FG	FG-20-376	217.8	218.7	3781219	HC	0.126	0.246	0.982	VAN20002681
FG	FG-20-376	218.7	219.16	3781220	HC	0.016	0.507	0.991	VAN20002681
FG	FG-20-376	219.16	219.6	3781221	HC	0.007	0.272	1.017	VAN20002681
FG	FG-20-376	219.6	220.6	3781222	HC	0.015	0.323	1.013	VAN20002681
FG	FG-20-376	220.6	222	3781223	HC	0.011	0.365	0.972	VAN20002681
FG	FG-20-376	222	223.5	3781224	HC	0.029	0.265	1.027	VAN20002681
FG	FG-20-376	222	223.5	3781224_rep	PULP				
FG	FG-20-376	222	223.5	3781225	CDN-GS-1Z	1.146		0.08	VAN20002681
FG	FG-20-376	223.5	225.1	3781226	HC	0.023	0.351	0.968	VAN20002681
FG	FG-20-376	225.1	226.5	3781227	HC	0.031	0.341	0.998	VAN20002681
FG	FG-20-376	226.5	228	3781228	HC	0.013	0.381	1.028	VAN20002681
FG	FG-20-376	228	229.5	3781229	HC	0.019	0.359	1.009	VAN20002681
FG	FG-20-376	229.5	231	3781230	HC	0.046	0.442	0.997	VAN20002681
FG	FG-20-376	231	232.5	3781231	HC	0.139	0.462	1.019	VAN20002681
FG	FG-20-376	232.5	233.21	3781232	HC	0.077	0.505	0.998	VAN20002681
FG	FG-20-376	233.21	234.8	3781233	HC	0.077	1.664	0.935	VAN20002681
FG	FG-20-376	233.21	234.8	3781234	CDN-BL-10	-0.0025		0.06	VAN20002681
FG	FG-20-376	234.8	235.5	3781235	HC	0.011	0.602	0.964	VAN20002681
FG	FG-20-376	235.5	236.48	3781236	HC	0.032	0.634	1.021	VAN20002681
FG	FG-20-376	236.48	237.43	3781237	HC	0.153	0.811	1.012	VAN20002681
FG	FG-20-376	237.43	238.5	3781238	HC	0.061	1.665	0.997	VAN20002681
FG	FG-20-376	238.5	239.41	3781239	HC	0.048	1.467	0.979	VAN20002681
FG	FG-20-376	239.41	240.32	3781240	HC	4.243	5.219	0.983	VAN20002681
FG	FG-20-376	240.32	241.34	3781241	HC	18.6	7.244	0.953	VAN20002681
FG	FG-20-376	240.32	241.34	3781241_rep	PULP				
FG	FG-20-376	241.34	242	3781242	HC	0.134	1.176	0.919	VAN20002681
FG	FG-20-376	241.34	242	3781243	FD	0.096		0.428	VAN20002681
FG	FG-20-376	242	242.5	3781244	HC	0.03	1.6	1.029	VAN20002681
FG	FG-20-376	242.5	242.67	3781245	HC	0.166	1.588	0.933	VAN20002681
FG	FG-20-376	242.67	245.2	3781246	HC	0.384	1.101	1.025	VAN20002681
FG	FG-20-376	245.2	246.44	3781247	HC	1.097	0.768	0.961	VAN20002681
FG	FG-20-376	246.44	248	3781248	HC	0.767	1.203	0.978	VAN20002681
FG	FG-20-376	246.44	248	3781248_rep	PULP				
FG	FG-20-376	248	249	3781249	HC	1.269	1.164	0.997	VAN20002681
FG	FG-20-376	249	249.69	3781250	HC	0.983	0.634	0.988	VAN20002681
FG	FG-20-376	249.69	250.45	3781251	HC	0.101	0.317	0.996	VAN20002681
FG	FG-20-376	249.69	250.45	3781252	CDN-GS-P1A	0.131		0.07	VAN20002681
FG	FG-20-376	250.45	251.81	3781253	HC	1.743	0.874	0.971	VAN20002681
FG	FG-20-376	251.81	252.44	3781254	HC	0.332	1.216	1.003	VAN20002681
FG	FG-20-376	252.44	254	3781255	HC	1.651	1.245	0.972	VAN20002681

FG	FG-20-376	254	255.53	3781256	HC	0.236	0.456	0.979	VAN20002681
FG	FG-20-376	255.53	256.75	3781257	HC	0.436	1.35	1.039	VAN20002681
FG	FG-20-376	256.75	258.22	3781258	HC	0.881	1.057	1	VAN20002681
FG	FG-20-376	258.22	259.25	3781259	HC	1.963	1.347	1	VAN20002681
FG	FG-20-376	259.25	260.29	3781260	HC	1.579	1.664	1.058	VAN20002681
FG	FG-20-376	259.25	260.29	3781261	CDN-GS-1Z	0.996		0.07	VAN20002681
FG	FG-20-376	260.29	261.07	3781262	HC	0.541	1.361	1.028	VAN20002681
FG	FG-20-376	261.07	261.72	3781263	HC	1.149	0.889	1.007	VAN20002681
FG	FG-20-376	261.72	262.67	3781264	HC	0.047	1.445	1.059	VAN20002681
FG	FG-20-376	262.67	263.83	3781265	HC	0.032	1.422	1.07	VAN20002681
FG	FG-20-376	263.83	264.9	3781266	HC	0.029	0.938	0.919	VAN20002681
FG	FG-20-376	264.9	266.05	3781267	HC	0.024	1.095	1.009	VAN20002681
FG	FG-20-376	266.05	266.95	3781268	HC	0.073	0.905	1.006	VAN20002681
FG	FG-20-376	266.95	267.96	3781269	HC	1.316	1.326	0.998	VAN20002681
FG	FG-20-376	266.95	267.96	3781270	CDN-BL-10	-0.0025		0.07	VAN20002681
FG	FG-20-376	267.96	268.79	3781271	HC	0.061	1.479	1.02	VAN20002681
FG	FG-20-376	268.79	269.43	3781272	HC	0.045	0.908	1.049	VAN20002681
FG	FG-20-376	269.43	270.32	3781273	HC	0.04	0.961	1.06	VAN20002681
FG	FG-20-376	270.32	271.42	3781274	HC	0.022	0.826	0.966	VAN20002681
FG	FG-20-376	271.42	271.84	3781275	HC	0.051	1.655	0.968	VAN20002681
FG	FG-20-376	271.84	273	3781276	HC	0.223	1.258	1.044	VAN20002681
FG	FG-20-376	271.84	273	3781277	FD	0.412		1.87	VAN20002681
FG	FG-20-376	273	274.3	3781278	HC	0.651	3.196	0.996	VAN20002681
FG	FG-20-376	274.3	275	3781279	HC	0.191	0.741	1.015	VAN20002681
FG	FG-20-376	275	276.4	3781280	HC	0.713	0.559	0.977	VAN20002681
FG	FG-20-376	276.4	277.5	3781281	HC	0.508	0.716	0.973	VAN20002681
FG	FG-20-376	277.5	279	3781282	HC	0.512	0.601	0.98	VAN20002681
FG	FG-20-376	279	280	3781283	HC	0.505	1.042	1.012	VAN20002681
FG	FG-20-376	280	281.03	3781284	HC	0.428	1.064	0.997	VAN20002681
FG	FG-20-376	281.03	282.36	3781285	HC	0.29	0.723	0.996	VAN20002681
FG	FG-20-376	281.03	282.36	3781286	CDN-GS-P1A	0.133		0.06	VAN20002681
FG	FG-20-376	282.36	283.73	3781287	HC	0.821	0.625	0.959	VAN20002681
FG	FG-20-376	283.73	284.34	3781288	HC	4.543	2.07	1.045	VAN20002681
FG	FG-20-376	284.34	285.52	3781289	HC	0.401	0.596	1.038	VAN20002681
FG	FG-20-376	285.52	286.5	3781290	HC	0.327	0.593	1.048	VAN20002681
FG	FG-20-376	286.5	287.3	3781291	HC	1.24	1.468	0.922	VAN20002681
FG	FG-20-376	287.3	287.94	3781292	HC	0.239	0.935	0.908	VAN20002681
FG	FG-20-376	287.94	289.5	3781293	HC	0.11	0.397	0.91	VAN20002681
FG	FG-20-376	289.5	291	3781294	HC	0.043	0.31	1.002	VAN20002681
FG	FG-20-376	289.5	291	3781295	CDN-GS-1Z	1.08		0.07	VAN20002681
FG	FG-20-376	291	292	3781296	HC	0.035	0.435	0.919	VAN20002681
FG	FG-20-376	292	292.5	3781297	HC	0.01	0.452	1.017	VAN20002681
FG	FG-20-376	292.5	294	3781298	HC	0.009	0.308	1.045	VAN20002681
FG	FG-20-376	294	295.72	3781300	HC	0.109	0.365	1.012	VAN20002681
FG	FG-20-376	295.72	296.74	3781301	HC	0.108	0.48	0.988	VAN20002681
FG	FG-20-376	296.74	298	3781302	HC	0.5	0.586	1.053	VAN20002681
FG	FG-20-376	298	299.5	3781303	HC	0.392	0.6	0.95	VAN20002681
FG	FG-20-376	298	299.5	3781304	CDN-BL-10	0.006		0.07	VAN20002681
FG	FG-20-376	299.5	300.82	3781305	HC	0.038	1.419	0.908	VAN20002681
FG	FG-20-376	300.82	301.82	3781306	HC	0.039	1.662	1.035	VAN20002681
FG	FG-20-376	301.82	302.82	3781307	HC	0.034	1.275	0.939	VAN20002681
FG	FG-20-376	302.82	304.35	3781308	HC	0.03	1.574	1.056	VAN20002681
FG	FG-20-376	304.35	306	3781309	HC	0.867	4.949	1.024	VAN20002681
FG	FG-20-376	306	307.5	3781310	HC	0.602	1.031	0.968	VAN20002681
FG	FG-20-376	307.5	308.65	3781311	HC	1.114	4.63	0.937	VAN20002681
FG	FG-20-376	307.5	308.65	3781311_rep	PULP				
FG	FG-20-376	308.65	309.5	3781312	HC	0.108	1.81	1	VAN20002681
FG	FG-20-376	308.65	309.5	3781313	FD	0.448		1.053	VAN20002681
FG	FG-20-376	309.5	310.3	3781314	HC	0.052	1.106	0.95	VAN20002681

FG	FG-20-376	310.3	310.85	3781315	HC	0.033	1.029	1.06	VAN20002681
FG	FG-20-376	310.85	312	3781316	HC	0.073	2.5	0.948	VAN20002681
FG	FG-20-376	312	313	3781317	HC	0.362	6.333	0.977	VAN20002681
FG	FG-20-376	313	314.3	3781318	HC	0.047	2.12	1.062	VAN20002681
FG	FG-20-376	314.3	315.26	3781319	HC	0.121	2.994	0.955	VAN20002681
FG	FG-20-376	315.26	315.85	3781320	HC	0.08	3.134	1.067	VAN20002681
FG	FG-20-376	315.85	316.6	3781321	HC	0.082	3.805	0.933	VAN20002681
FG	FG-20-376	315.85	316.6	3781321_rep	PULP				
FG	FG-20-376	315.85	316.6	3781322	CDN-GS-P1A	0.145		0.07	VAN20002681
FG	FG-20-376	316.6	317.62	3781323	HC	0.017	1.277	3.77	VAN20002681
FG	FG-20-376	317.62	318.62	3781324	HC	0.009	1.12	3.84	VAN20002681
FG	FG-20-376	318.62	319.6	3781325	HC	0.012	1.567	3.36	VAN20002681
FG	FG-20-376	319.6	320.7	3781326	HC	0.019	1.27	3.24	VAN20002681
FG	FG-20-376	320.7	321.9	3781327	HC	0.01	1.153	2.58	VAN20002681
FG	FG-20-376	321.9	322.84	3781328	HC	0.009	1.686	2.22	VAN20002681
FG	FG-20-376	322.84	323.84	3781329	HC	0.011	1.252	3.16	VAN20002681
FG	FG-20-376	323.84	324.95	3781330	HC	0.013	1.018	4.11	VAN20002681
FG	FG-20-376	323.84	324.95	3781331	CDN-GS-1Z	1.142		0.07	VAN20002681
FG	FG-20-376	324.95	326	3781332	HC	0.01	0.861	3.86	VAN20002681
FG	FG-20-376	326	327	3781333	HC	0.029	1.777	3.62	VAN20002681
FG	FG-20-376	327	328.1	3781334	HC	0.018	1.487	4.17	VAN20002681
FG	FG-20-376	328.1	329.5	3781335	HC	0.011	1.111	6.11	VAN20002681
FG	FG-20-376	329.5	331	3781336	HC	0.015	1.093	5.47	VAN20002681
FG	FG-20-376	331	332.5	3781337	HC	0.014	1.314	5.68	VAN20002681
FG	FG-20-376	332.5	333.63	3781338	HC	0.005	0.96	4.51	VAN20002681
FG	FG-20-376	333.63	334.4	3781339	HC	0.008	1.199	3.17	VAN20002681
FG	FG-20-376	333.63	334.4	3781340	CDN-BL-10	-0.0025		0.07	VAN20002681
FG	FG-20-376	334.4	335.27	3781341	HC	0.009	0.771	3.36	VAN20002681
FG	FG-20-376	335.27	336.43	3781342	HC	0.032	1.07	3.35	VAN20002681
FG	FG-20-376	336.43	337.5	3781343	HC	0.016	5.235	3.89	VAN20002681
FG	FG-20-376	337.5	339	3781344	HC	0.013	1.136	5.06	VAN20002681
FG	FG-20-376	339	340.5	3781345	HC	0.005	0.753	5.15	VAN20002681
FG	FG-20-376	340.5	342	3781346	HC	0.012	0.862	4.45	VAN20002681
FG	FG-20-376	342	343.5	3781347	HC	0.015	0.899	5.02	VAN20002681
FG	FG-20-376	343.5	345	3781348	HC	0.014	0.929	2.62	VAN20002681
FG	FG-20-376	343.5	345	3781349	FD	0.016		2.34	VAN20002681
FG	FG-20-376	345	346.5	3781350	HC	0.014	1.479	5.2	VAN20002681
FG	FG-20-376	346.5	348	3781351	HC	-0.0025	0.922	4.32	VAN20002681
FG	FG-20-376	348	349.5	3781352	HC	0.005	1.048	4.48	VAN20002681
FG	FG-20-376	349.5	351	3781353	HC	0.019	1.888	4.55	VAN20002681
FG	FG-20-376	351	351.75	3781354	HC	0.024	2.378	3.15	VAN20002681
FG	FG-20-376	351.75	352.9	3781355	HC	0.017	1.374	4.23	VAN20002681
FG	FG-20-376	352.9	354.5	3781356	HC	0.006	1.123	5.24	VAN20002681
FG	FG-20-376	354.5	355.9	3781357	HC	0.01	1.027	5.8	VAN20002681
FG	FG-20-376	354.5	355.9	3781358	CDN-GS-P1A	0.139		0.07	VAN20002681
FG	FG-20-376	355.9	357.5	3781359	HC	-0.0025	0.88	5.98	VAN20002681
FG	FG-20-376	357.5	359	3781360	HC	0.011	0.992	5.66	VAN20002681
FG	FG-20-376	359	360.2	3781361	HC	0.006	1.058	4.57	VAN20002681
FG	FG-20-376	360.2	361.5	3781362	HC	0.01	1.139	4.85	VAN20002681
FG	FG-20-377	0.8	2	B0176504	HC	0.007	0.625	3.49	VAN20001346
FG	FG-20-377	2	2.95	B0176505	HC	0.005	0.444	2.57	VAN20001346
FG	FG-20-377	2.95	4.5	B0176506	HC	0.019	0.519	4.26	VAN20001346
FG	FG-20-377	4.5	6	B0176507	HC	0.011	0.345	4.79	VAN20001346
FG	FG-20-377	6	7.2	B0176508	HC	0.011	0.421	3.33	VAN20001346
FG	FG-20-377	6	7.2	B0176508_rep	PULP	0.013	0		VAN20001346
FG	FG-20-377	6	7.2	B0176509	CDN-GS-P1A	0.141	0	0.11	VAN20001346
FG	FG-20-377	7.2	9	B0176510	HC	0.012	0.394	5.5	VAN20001346
FG	FG-20-377	9	10.5	B0176511	HC	0.008	0.777	4.91	VAN20001346
FG	FG-20-377	10.5	12	B0176512	HC	0.009	0.776	4.6	VAN20001346

FG	FG-20-377	12	13.5	B0176513	HC	0.006	0.592	4.91	VAN20001346
FG	FG-20-377	13.5	15	B0176514	HC	0.008	0.548	5.12	VAN20001346
FG	FG-20-377	15	16.5	B0176515	HC	0.006	0.698	4.93	VAN20001346
FG	FG-20-377	16.5	18	B0176516	HC	0.007	0.652	4.39	VAN20001346
FG	FG-20-377	18	19.5	B0176517	HC	0.008	0.681	2.46	VAN20001346
FG	FG-20-377	18	19.5	B0176518	FD	0.009	0	2.29	VAN20001346
FG	FG-20-377	19.5	21	B0176519	HC	0.009	0.661	4.33	VAN20001346
FG	FG-20-377	21	22.85	B0176520	HC	0.008	0.593	5.88	VAN20001346
FG	FG-20-377	22.85	24	B0176521	HC	0.02	0.373	3.43	VAN20001346
FG	FG-20-377	24	25	B0176522	HC	0.009	0.357	3.61	VAN20001346
FG	FG-20-377	25	26	B0176523	HC	-0.0025	0.413	3.45	VAN20001346
FG	FG-20-377	26	27	B0176524	HC	-0.0025	0.1	3.65	VAN20001346
FG	FG-20-377	27	28	B0176525	HC	-0.0025	0.191	3.68	VAN20001346
FG	FG-20-377	28	29	B0176526	HC	0.006	0.404	3.77	VAN20001346
FG	FG-20-377	29	30	B0176527	HC	0.006	0.147	2.65	VAN20001346
FG	FG-20-377	29	30	B0176528	CDN-BL-10	0.005	0	0.26	VAN20001346
FG	FG-20-377	30	31	B0176529	HC	0.005	0.309	3.85	VAN20001346
FG	FG-20-377	31	32	B0176530	HC	-0.0025	0.229	2.76	VAN20001346
FG	FG-20-377	32	33	B0176531	HC	0.005	0.055	3.37	VAN20001346
FG	FG-20-377	33	34	B0176532	HC	0.008	0.18	3.33	VAN20001346
FG	FG-20-377	34	35	B0176533	HC	0.009	0.335	3.58	VAN20001346
FG	FG-20-377	35	36	B0176534	HC	0.011	0.426	3.27	VAN20001346
FG	FG-20-377	35	36	B0176534_dup	PREP	0.011	0.337		VAN20001346
FG	FG-20-377	36	37	B0176535	HC	0.025	0.496	3.89	VAN20001346
FG	FG-20-377	37	38	B0176536	HC	0.038	0.242	2.9	VAN20001346
FG	FG-20-377	37	38	B0176537	CDN-GS-4E	4.195	0	0.1	VAN20001346
FG	FG-20-377	38	39	B0176538	HC	0.02	0.297	3.63	VAN20001346
FG	FG-20-377	39	40	B0176539	HC	0.023	0.426	2.9	VAN20001346
FG	FG-20-377	40	41	B0176540	HC	0.023	0.301	3.81	VAN20001346
FG	FG-20-377	41	42	B0176541	HC	0.019	0.372	3.18	VAN20001346
FG	FG-20-377	42	43.4	B0176542	HC	0.027	0.782	5.09	VAN20001346
FG	FG-20-377	43.4	45	B0176543	HC	0.014	0.196	5.91	VAN20001346
FG	FG-20-377	45	46.5	B0176544	HC	0.008	0.275	5.38	VAN20001346
FG	FG-20-377	46.5	48.12	B0176545	HC	0.006	0.276	2.82	VAN20001346
FG	FG-20-377	46.5	48.12	B0176546	CDN-GS-1W	1.083	0	0.11	VAN20001346
FG	FG-20-377	48.12	49	B0176547	HC	0.006	0.286	5.83	VAN20001346
FG	FG-20-377	49	50.5	B0176548	HC	0.007	0.385	5.83	VAN20001346
FG	FG-20-377	50.5	52	B0176549	HC	0.01	0.635	5.27	VAN20001346
FG	FG-20-377	52	53.5	B0176550	HC	0.011	0.759	5.44	VAN20001346
FG	FG-20-377	53.5	55	B0176551	HC	0.007	0.519	5.42	VAN20001346
FG	FG-20-377	55	56.5	B0176552	HC	0.01	0.497	5.84	VAN20001346
FG	FG-20-377	56.5	58	B0176553	HC	0.01	0.717	5.55	VAN20001346
FG	FG-20-377	58	59.5	B0176554	HC	0.01	0.614	5.66	VAN20001346
FG	FG-20-377	58	59.5	B0176555	CDN-GS-P1A	0.143	0	0.11	VAN20001346
FG	FG-20-377	59.5	60.45	B0176556	HC	0.009	0.489	3.73	VAN20001346
FG	FG-20-377	60.45	61.4	B0176557	HC	0.008	0.999	3.58	VAN20001346
FG	FG-20-377	60.45	61.4	B0176557_rep	PULP		0.967		VAN20001346
FG	FG-20-377	61.4	62.4	B0176558	HC	0.006	0.587	3.73	VAN20001346
FG	FG-20-377	62.4	64	B0176559	HC	0.007	0.718	5.1	VAN20001346
FG	FG-20-377	64	65.5	B0176560	HC	0.007	0.228	5.5	VAN20001346
FG	FG-20-377	65.5	67	B0176561	HC	0.005	0.143	5.83	VAN20001346
FG	FG-20-377	67	68.4	B0176562	HC	0.009	0.161	5.21	VAN20001346
FG	FG-20-377	68.4	69.4	B0176563	HC	0.075	0.484	3.72	VAN20001346
FG	FG-20-377	68.4	69.4	B0176564	CDN-GS-1W	0.995	0	0.11	VAN20001346
FG	FG-20-377	69.4	70.4	B0176565	HC	0.01	0.395	3.49	VAN20001346
FG	FG-20-377	69.4	70.4	B0176565_rep	PULP	0.012	0		VAN20001346
FG	FG-20-377	70.4	71.5	B0176566	HC	0.031	0.461	3.79	VAN20001346
FG	FG-20-377	71.5	73	B0176567	HC	0.005	0.114	5.35	VAN20001346
FG	FG-20-377	73	74.5	B0176568	HC	0.007	0.203	5.29	VAN20001346

FG	FG-20-377	73	74.5	B0176568_dup	PREP	0.007	0.224		VAN20001346
FG	FG-20-377	74.5	76	B0176569	HC	0.021	0.692	5.24	VAN20001346
FG	FG-20-377	76	77.5	B0176570	HC	0.014	0.278	5.75	VAN20001346
FG	FG-20-377	77.5	79	B0176571	HC	0.015	0.431	5.29	VAN20001346
FG	FG-20-377	79	80.55	B0176572	HC	0.008	0.251	2.73	VAN20001346
FG	FG-20-377	79	80.55	B0176573	FD	0.009	0	2.59	VAN20001346
FG	FG-20-377	80.55	82	B0176574	HC	0.014	0.439	5.17	VAN20001346
FG	FG-20-377	82	83.5	B0176575	HC	0.007	0.198	5.36	VAN20001346
FG	FG-20-377	83.5	85	B0176576	HC	0.045	0.199	5.5	VAN20001346
FG	FG-20-377	85	86.2	B0176577	HC	0.019	0.104	4.15	VAN20001346
FG	FG-20-377	86.2	87.5	B0176578	HC	0.012	0.119	4.72	VAN20001346
FG	FG-20-377	87.5	89	B0176579	HC	0.01	0.104	6.15	VAN20001346
FG	FG-20-377	89	90.5	B0176580	HC	0.008	0.229	4.74	VAN20001346
FG	FG-20-377	89	90.5	B0176580_rep	PULP	0.008	0		VAN20001346
FG	FG-20-377	90.5	92	B0176581	HC	0.006	0.119	5.56	VAN20001346
FG	FG-20-377	90.5	92	B0176582	CDN-BL-10	-0.0025	0	0.26	VAN20001346
FG	FG-20-377	92	93.69	B0176583	HC	0.011	0.129	5.47	VAN20001346
FG	FG-20-377	93.69	94.5	B0176584	HC	0.696	0.369	3.34	VAN20001346
FG	FG-20-377	94.5	95.8	B0176585	HC	0.017	0.508	4.49	VAN20001346
FG	FG-20-377	95.8	97	B0176586	HC	0.018	0.396	4.47	VAN20001346
FG	FG-20-377	97	98.5	B0176587	HC	0.01	0.401	5.5	VAN20001346
FG	FG-20-377	98.5	100	B0176588	HC	0.007	0.492	5.66	VAN20001346
FG	FG-20-377	100	101.5	B0176589	HC	0.009	0.598	5.44	VAN20001346
FG	FG-20-377	101.5	103	B0176590	HC	0.007	0.589	3.93	VAN20001346
FG	FG-20-377	101.5	103	B0176591	CDN-GS-P1A	0.141	0	0.11	VAN20001346
FG	FG-20-377	103	104.43	B0176592	HC	0.013	0.637	5.2	VAN20001346
FG	FG-20-377	104.43	106	B0176593	HC	0.015	0.245	4.99	VAN20001346
FG	FG-20-377	106	107.5	B0176594	HC	0.012	0.35	5.45	VAN20001346
FG	FG-20-377	107.5	108.61	B0176595	HC	0.014	0.362	3.97	VAN20001346
FG	FG-20-377	108.61	110	B0176596	HC	0.01	0.635	5.39	VAN20001346
FG	FG-20-377	108.61	110	B0176596_rep	PULP		0.618		VAN20001346
FG	FG-20-377	110	111.28	B0176597	HC	0.012	0.424	3.53	VAN20001346
FG	FG-20-377	111.28	112.3	B0176598	HC	0.01	0.443	3.55	VAN20001346
FG	FG-20-377	112.3	113.3	B0176599	HC	0.028	0.415	2.66	VAN20001346
FG	FG-20-377	112.3	113.3	B0176600	CDN-BL-10	-0.0025	0	0.26	VAN20001346
FG	FG-20-377	113.3	114.5	B0176601	HC	0.111	0.482	3.91	VAN20001346
FG	FG-20-377	114.5	116	B0176602	HC	0.019	0.365	5.04	VAN20001346
FG	FG-20-377	114.5	116	B0176602_dup	PREP	0.016	0.406		VAN20001346
FG	FG-20-377	116	117.38	B0176603	HC	0.034	0.715	4.14	VAN20001346
FG	FG-20-377	117.38	118.5	B0176604	HC	0.014	0.557	3.76	VAN20001346
FG	FG-20-377	118.5	120	B0176605	HC	0.01	0.179	4.6	VAN20001346
FG	FG-20-377	120	121.5	B0176606	HC	0.009	0.263	5.31	VAN20001346
FG	FG-20-377	121.5	123	B0176607	HC	0.011	0.257	5.42	VAN20001346
FG	FG-20-377	123	124.5	B0176608	HC	0.009	0.252	2.53	VAN20001346
FG	FG-20-377	123	124.5	B0176609	FD	0.008	0	2.52	VAN20001346
FG	FG-20-377	124.5	126	B0176610	HC	0.013	0.757	5.82	VAN20001346
FG	FG-20-377	126	127.5	B0176611	HC	0.011	0.334	5.13	VAN20001346
FG	FG-20-377	127.5	129	B0176612	HC	0.022	0.279	5.24	VAN20001346
FG	FG-20-377	129	130.36	B0176613	HC	0.008	0.226	4.86	VAN20001346
FG	FG-20-377	130.36	131.64	B0176614	HC	0.89	5	4.41	VAN20001346
FG	FG-20-377	131.64	133	B0176615	HC	0.45	2	4.81	VAN20001346
FG	FG-20-377	133	134	B0176616	HC	0.16	13	4.03	VAN20001346
FG	FG-20-377	134	135	B0176617	HC	0.64	8	2.47	VAN20001346
FG	FG-20-377	134	135	B0176618	CDN-GS-4E	4.172	0	0.11	VAN20001346
FG	FG-20-377	135	136	B0176619	HC	0.13	2	3.5	VAN20001346
FG	FG-20-377	136	137	B0176620	HC	2.84	5	3.66	VAN20001346
FG	FG-20-377	137	138	B0176621	HC	1.17	8	2.95	VAN20001346
FG	FG-20-377	138	138.96	B0176622	HC	0.78	3	3.56	VAN20001346
FG	FG-20-377	138.96	140.5	B0176623	HC	0.32	5	5.25	VAN20001346

FG	FG-20-377	138.96	140.5	B0176623_rep	PULP				
FG	FG-20-377	140.5	142.04	B0176624	HC	0.26	3	5.44	VAN20001346
FG	FG-20-377	140.5	142.04	B0176624_rep	PULP				
FG	FG-20-377	142.04	143.17	B0176625	HC	0.58	8	4	VAN20001346
FG	FG-20-377	143.17	144.3	B0176626	HC	0.1	2	3.65	VAN20001346
FG	FG-20-377	143.17	144.3	B0176627	CDN-GS-P1A	0.137	0	0.11	VAN20001346
FG	FG-20-377	144.3	145.5	B0176628	HC	0.008	0.145	3.74	VAN20001346
FG	FG-20-377	145.5	147	B0176629	HC	0.008	0.171	5.2	VAN20001346
FG	FG-20-377	147	148.5	B0176630	HC	0.009	0.471	5.78	VAN20001346
FG	FG-20-377	148.5	150	B0176631	HC	0.006	0.561	5.29	VAN20001346
FG	FG-20-377	150	151.3	B0176632	HC	0.009	0.255	4.22	VAN20001346
FG	FG-20-377	151.3	152.5	B0176633	HC	0.008	0.223	3.69	VAN20001346
FG	FG-20-377	152.5	154	B0176634	HC	-0.0025	0.201	5.18	VAN20001346
FG	FG-20-377	154	155.5	B0176635	HC	0.006	0.173	4.75	VAN20001346
FG	FG-20-377	154	155.5	B0176635_rep	PULP	0.005	0.183		VAN20001346
FG	FG-20-377	154	155.5	B0176636	CDN-GS-1W	1.078	0	0.11	VAN20001346
FG	FG-20-377	155.5	157	B0176637	HC	-0.0025	0.231	5.06	VAN20001346
FG	FG-20-377	157	158.5	B0176638	HC	-0.0025	0.313	5.9	VAN20001346
FG	FG-20-377	158.5	160	B0176639	HC	0.005	0.229	5.92	VAN20001346
FG	FG-20-377	160	161.5	B0176640	HC	-0.0025	0.175	6.72	VAN20001346
FG	FG-20-377	161.5	163	B0176641	HC	-0.0025	0.151	6.51	VAN20001346
FG	FG-20-377	163	164.5	B0176642	HC	0.005	0.462	6.5	VAN20001346
FG	FG-20-377	164.5	165.78	B0176643	HC	-0.0025	0.195	5.58	VAN20001346
FG	FG-20-377	165.78	167.07	B0176644	HC	-0.0025	0.133	5.28	VAN20001346
FG	FG-20-377	165.78	167.07	B0176645	CDN-GS-4E	4.199	0	0.11	VAN20001346
FG	FG-20-377	167.07	168.5	B0176646	HC	0.005	0.25	5.63	VAN20001346
FG	FG-20-377	167.07	168.5	B0176646_rep	PULP	-0.0025	0		VAN20001346
FG	FG-20-377	168.5	170	B0176647	HC	0.006	0.258	6	VAN20001346
FG	FG-20-377	170	171.5	B0176648	HC	0.006	0.304	6.64	VAN20001346
FG	FG-20-377	171.5	173	B0176649	HC	0.007	0.205	6.33	VAN20001346
FG	FG-20-377	173	174	B0176650	HC	0.012	0.195	3.62	VAN20001346
FG	FG-20-377	174	174.8	B0176651	HC	0.007	0.395	3.46	VAN20001346
FG	FG-20-377	174.8	176.1	B0176652	HC	0.088	0.245	5.9	VAN20001346
FG	FG-20-377	176.1	177.5	B0176653	HC	0.191	0.305	2.64	VAN20001346
FG	FG-20-377	176.1	177.5	B0176654	FD	0.028	0	2.48	VAN20001346
FG	FG-20-377	177.5	179	B0176655	HC	0.051	0.247	6.83	VAN20001346
FG	FG-20-377	179	180.5	B0176656	HC	0.027	0.176	5.62	VAN20001346
FG	FG-20-377	180.5	181.9	B0176657	HC	0.016	0.159	6.96	VAN20001346
FG	FG-20-377	181.9	183	B0176658	HC	0.202	0.39	3.96	VAN20001346
FG	FG-20-377	183	184.5	B0176659	HC	0.006	0.129	6.31	VAN20001346
FG	FG-20-377	184.5	186	B0176660	HC	0.011	0.171	6.08	VAN20001346
FG	FG-20-377	186	187.5	B0176661	HC	0.037	0.864	6.45	VAN20001346
FG	FG-20-377	187.5	189	B0176662	HC	0.008	0.267	5.74	VAN20001346
FG	FG-20-377	187.5	189	B0176663	CDN-BL-10	-0.0025	0	0.26	VAN20001346
FG	FG-20-377	189	190.5	B0176664	HC	0.007	0.215	6.45	VAN20001346
FG	FG-20-377	190.5	192	B0176665	HC	0.01	0.248	5.24	VAN20001346
FG	FG-20-377	192	193	B0176666	HC	-0.0025	0.724	3.72	VAN20001346
FG	FG-20-377	193	194.17	B0176667	HC	0.083	0.183	4	VAN20001346
FG	FG-20-377	194.17	195.5	B0176668	HC	0.005	0.231	4.85	VAN20001346
FG	FG-20-377	195.5	197	B0176669	HC	-0.0025	0.209	6.57	VAN20001346
FG	FG-20-377	197	198.5	B0176670	HC	-0.0025	0.217	5.48	VAN20001346
FG	FG-20-377	197	198.5	B0176670_dup	PREP	-0.0025	0.242		VAN20001346
FG	FG-20-377	198.5	200	B0176671	HC	-0.0025	0.268	6.37	VAN20001346
FG	FG-20-377	198.5	200	B0176671_rep	PULP		0.297		VAN20001346
FG	FG-20-377	198.5	200	B0176672	CDN-GS-P1A	0.139	0	0.11	VAN20001346
FG	FG-20-377	200	201.5	B0176673	HC	0.007	0.292	4.27	VAN20001508
FG	FG-20-377	201.5	202.5	B0176674	HC	0.006	0.273	4.13	VAN20001508
FG	FG-20-377	202.5	203.5	B0176675	HC	0.007	0.302	3.78	VAN20001508
FG	FG-20-377	203.5	204.5	B0176676	HC	0.005	0.256	3.97	VAN20001508

FG	FG-20-377	204.5	206	B0176677	HC	0.007	0.342	6.46	VAN20001508
FG	FG-20-377	206	207.3	B0176678	HC	0.009	0.359	4.89	VAN20001508
FG	FG-20-377	207.3	208.3	B0176679	HC	0.006	0.346	4.4	VAN20001508
FG	FG-20-377	208.3	209.3	B0176680	HC	-0.00125	0.198	4.05	VAN20001508
FG	FG-20-377	208.3	209.3	B0176681	CDN-GS-4E	4.345		0.11	VAN20001508
FG	FG-20-377	209.3	210.3	B0176682	HC	0.19	-0.5	3.57	VAN20001508
FG	FG-20-377	210.3	211.3	B0176683	HC	-0.025	1	3.95	VAN20001508
FG	FG-20-377	210.3	211.3	B0176683_rep	PULP	0.005			VAN20001508
FG	FG-20-377	211.3	212.5	B0176684	HC	0.005	0.188	4.15	VAN20001508
FG	FG-20-377	212.5	213.5	B0176685	HC	-0.00125	0.163	3.63	VAN20001508
FG	FG-20-377	213.5	214.5	B0176686	HC	0.008	0.171	4.17	VAN20001508
FG	FG-20-377	213.5	214.5	B0176686_rep	PULP		0.16		VAN20001508
FG	FG-20-377	214.5	215.5	B0176687	HC	0.006	0.106	3.7	VAN20001508
FG	FG-20-377	215.5	216.58	B0176688	HC	0.005	0.174	4.49	VAN20001508
FG	FG-20-377	216.58	217.85	B0176689	HC	0.006	0.146	4.55	VAN20001508
FG	FG-20-377	216.58	217.85	B0176690	CDN-GS-1W	1.087		0.11	VAN20001508
FG	FG-20-377	217.85	218.95	B0176691	HC	0.006	0.325	4.34	VAN20001508
FG	FG-20-377	217.85	218.95	B0176691_dup	PREP	0.006	0.307		VAN20001508
FG	FG-20-377	218.95	220.5	B0176692	HC	0.007	0.47	6.43	VAN20001508
FG	FG-20-377	220.5	222	B0176693	HC	0.008	0.644	5.92	VAN20001508
FG	FG-20-377	222	223.5	B0176694	HC	0.01	0.495	5.72	VAN20001508
FG	FG-20-377	223.5	225	B0176695	HC	0.009	0.42	4.93	VAN20001508
FG	FG-20-377	225	226.5	B0176696	HC	0.007	0.301	5.08	VAN20001508
FG	FG-20-377	226.5	227.5	B0176697	HC	0.01	0.928	3.74	VAN20001508
FG	FG-20-377	226.5	227.5	B0176697_rep	PULP	0.036			VAN20001508
FG	FG-20-377	227.5	228.5	B0176698	HC	0.009	0.59	3.61	VAN20001508
FG	FG-20-377	227.5	228.5	B0176699	CDN-BL-10	-0.00125		0.26	VAN20001508
FG	FG-20-377	228.5	230	B0176700	HC	0.008	0.552	5.74	VAN20001508
FG	FG-20-377	230	231.5	B0176701	HC	0.009	0.483	5.18	VAN20001508
FG	FG-20-377	231.5	233	B0176702	HC	0.014	0.398	5.59	VAN20001508
FG	FG-20-377	233	234.5	B0176703	HC	0.009	0.476	5.4	VAN20001508
FG	FG-20-377	234.5	235.5	B0176704	HC	0.01	0.386	4.25	VAN20001508
FG	FG-20-377	235.5	236.5	B0176705	HC	0.009	0.573	3.36	VAN20001508
FG	FG-20-377	236.5	238	B0176706	HC	0.012	0.709	6	VAN20001508
FG	FG-20-377	238	239.5	B0176707	HC	0.005	0.245	2.72	VAN20001508
FG	FG-20-377	238	239.5	B0176708	FD	0.006		2.61	VAN20001508
FG	FG-20-377	239.5	241	B0176709	HC	0.006	0.23	5.34	VAN20001508
FG	FG-20-377	241	242	B0176710	HC	0.011	0.617	3.47	VAN20001508
FG	FG-20-377	242	243	B0176711	HC	0.006	0.214	3.77	VAN20001508
FG	FG-20-377	243	244.2	B0176712	HC	0.005	0.213	4.35	VAN20001508
FG	FG-20-377	244.2	245.4	B0176713	HC	-0.00125	0.196	4.3	VAN20001508
FG	FG-20-377	245.4	246.58	B0176714	HC	0.009	0.343	4.06	VAN20001508
FG	FG-20-377	246.58	247.6	B0176715	HC	0.014	0.456	3.87	VAN20001508
FG	FG-20-377	247.6	249	B0176716	HC	0.01	0.257	4.54	VAN20001508
FG	FG-20-377	247.6	249	B0176717	CDN-GS-P1A	0.14		0.11	VAN20001508
FG	FG-20-377	249	250.25	B0176718	HC	0.009	0.309	4.2	VAN20001508
FG	FG-20-377	250.25	251.4	B0176719	HC	0.007	0.184	3.84	VAN20001508
FG	FG-20-377	251.4	252.75	B0176720	HC	0.01	0.293	4.37	VAN20001508
FG	FG-20-377	252.75	254	B0176721	HC	0.015	0.376	4.54	VAN20001508
FG	FG-20-377	254	255	B0176722	HC	-0.00125	0.249	3.39	VAN20001508
FG	FG-20-377	255	256.5	B0176723	HC	0.008	0.362	3.76	VAN20001508
FG	FG-20-377	255	256.5	B0176723_rep	PULP		0.264		VAN20001508
FG	FG-20-377	256.5	257.5	B0176724	HC	-0.00125	0.206	3.75	VAN20001508
FG	FG-20-377	257.5	259	B0176725	HC	-0.00125	0.317	6.01	VAN20001508
FG	FG-20-377	257.5	259	B0176725_dup	PREP	0.005	0.347		VAN20001508
FG	FG-20-377	257.5	259	B0176726	CDN-GS-1W	1.062		0.11	VAN20001508
FG	FG-20-377	259	260.5	B0176727	HC	0.013	0.281	4.64	VAN20001508
FG	FG-20-377	260.5	262	B0176728	HC	0.013	0.339	4.98	VAN20001508
FG	FG-20-377	262	263.14	B0176729	HC	0.012	0.388	3.89	VAN20001508

FG	FG-20-377	263.14	264.5	B0176730	HC	0.009	0.219	4.61	VAN20001508
FG	FG-20-377	264.5	265.5	B0176731	HC	0.006	0.308	3.75	VAN20001508
FG	FG-20-377	265.5	267	B0176732	HC	0.006	0.432	5.16	VAN20001508
FG	FG-20-377	267	268.5	B0176733	HC	0.009	0.449	5.71	VAN20001508
FG	FG-20-377	268.5	270	B0176734	HC	0.013	0.525	5.17	VAN20001508
FG	FG-20-377	268.5	270	B0176735	CDN-BL-10	-0.00125		0.26	VAN20001508
FG	FG-20-377	270	271.5	B0176736	HC	0.008	0.382	5.93	VAN20001508
FG	FG-20-377	271.5	273	B0176737	HC	0.005	0.435	4.38	VAN20001508
FG	FG-20-377	273	274.5	B0176738	HC	0.005	0.321	5.21	VAN20001508
FG	FG-20-377	274.5	276	B0176739	HC	0.008	0.305	4.97	VAN20001508
FG	FG-20-377	276	277.5	B0176740	HC	0.007	0.26	4.87	VAN20001508
FG	FG-20-377	277.5	279	B0176741	HC	0.006	0.237	5.15	VAN20001508
FG	FG-20-377	279	280.5	B0176742	HC	0.017	0.297	5.63	VAN20001508
FG	FG-20-377	280.5	282	B0176743	HC	0.031	0.214	5.22	VAN20001508
FG	FG-20-377	280.5	282	B0176744	CDN-GS-4E	4.057		0.11	VAN20001508
FG	FG-20-377	282	283	B0176745	HC	0.034	0.33	3.84	VAN20001508
FG	FG-20-377	283	284.1	B0176746	HC	0.015	0.441	3.84	VAN20001508
FG	FG-20-377	284.1	285.5	B0176747	HC	0.009	0.328	5.12	VAN20001508
FG	FG-20-377	285.5	287	B0176748	HC	0.012	0.41	5.41	VAN20001508
FG	FG-20-377	287	288.5	B0176749	HC	0.014	0.429	5.69	VAN20001508
FG	FG-20-377	288.5	290	B0176750	HC	0.019	0.259	5.45	VAN20001508
FG	FG-20-377	290	291.5	B0176751	HC	0.011	0.981	5.12	VAN20001508
FG	FG-20-377	291.5	292.5	B0176752	HC	0.011	0.372	3.83	VAN20001508
FG	FG-20-377	291.5	292.5	B0176753	CDN-GS-P1A	0.155		0.11	VAN20001508
FG	FG-20-377	292.5	294	B0176754	HC	0.018	0.124	5.6	VAN20001508
FG	FG-20-377	294	295	B0176755	HC	0.039	0.491	3.98	VAN20001508
FG	FG-20-377	295	296	B0176756	HC	0.022	0.268	3.97	VAN20001508
FG	FG-20-377	295	296	B0176756_rep	PULP	0.015			VAN20001508
FG	FG-20-377	296	297	B0176757	HC	0.035	0.636	3.17	VAN20001508
FG	FG-20-377	297	298	B0176758	HC	0.046	0.486	4	VAN20001508
FG	FG-20-377	298	299	B0176759	HC	0.028	0.34	3.73	VAN20001508
FG	FG-20-377	298	299	B0176759_dup	PREP	0.024	0.334		VAN20001508
FG	FG-20-377	299	300	B0176760	HC	0.008	0.371	3.4	VAN20001508
FG	FG-20-377	300	301	B0176761	HC	0.007	0.223	3.92	VAN20001508
FG	FG-20-377	300	301	B0176761_rep	PULP		0.231		VAN20001508
FG	FG-20-377	300	301	B0176762	CDN-GS-1W	0.985		0.11	VAN20001508
FG	FG-20-377	301	302	B0176763	HC	0.006	0.363	4.07	VAN20001508
FG	FG-20-377	302	303	B0176764	HC	0.019	0.292	3.76	VAN20001508
FG	FG-20-377	303	304	B0176765	HC	0.062	0.404	3.6	VAN20001508
FG	FG-20-377	304	305	B0176766	HC	0.008	0.157	3.87	VAN20001508
FG	FG-20-377	305	306	B0176767	HC	0.015	0.397	3.89	VAN20001508
FG	FG-20-377	306	307	B0176768	HC	0.077	0.302	4.02	VAN20001508
FG	FG-20-377	307	308	B0176769	HC	0.018	0.359	3.91	VAN20001508
FG	FG-20-377	308	309	B0176770	HC	0.034	0.753	3.68	VAN20001508
FG	FG-20-377	308	309	B0176771	CDN-GS-4E	4.213		0.11	VAN20001508
FG	FG-20-377	308	309	B0176771_rep	PULP	4.243			VAN20001508
FG	FG-20-377	309	310	B0176772	HC	0.03	0.22	3.67	VAN20001508
FG	FG-20-377	310	311	B0176773	HC	0.058	0.242	3.98	VAN20001508
FG	FG-20-377	311	312	B0176774	HC	0.026	0.479	4.2	VAN20001508
FG	FG-20-377	312	313	B0176775	HC	0.21	-0.5	4.03	VAN20001508
FG	FG-20-377	313	314.5	B0176776	HC	0.05	-0.5	5.68	VAN20001508
FG	FG-20-377	314.5	316	B0176777	HC	0.06	-0.5	5.56	VAN20001508
FG	FG-20-377	316	317.25	B0176778	HC	-0.025	-0.5	5.3	VAN20001508
FG	FG-20-377	317.25	318.5	B0176779	HC	0.06	-0.5	4.69	VAN20001508
FG	FG-20-377	317.25	318.5	B0176780	CDN-BL-10	-0.00125		0.26	VAN20001508
FG	FG-20-377	318.5	319.5	B0176781	HC	0.36	-0.5	4.31	VAN20001508
FG	FG-20-377	319.5	320.5	B0176782	HC	0.09	-0.5	3.71	VAN20001508
FG	FG-20-377	320.5	321.5	B0176783	HC	-0.025	-0.5	3.83	VAN20001508
FG	FG-20-377	321.5	322.5	B0176784	HC	-0.025	-0.5	3.57	VAN20001508

FG	FG-20-377	322.5	323.5	B0176785	HC	-0.025	-0.5	3.75	VAN20001508
FG	FG-20-377	323.5	324.5	B0176786	HC	0.22	-0.5	3.62	VAN20001508
FG	FG-20-377	324.5	325.5	B0176787	HC	0.33	3	4.29	VAN20001508
FG	FG-20-377	324.5	325.5	B0176787_rep	PULP		0.757		VAN20001508
FG	FG-20-377	325.5	326.5	B0176788	HC	0.18	-0.5	1.95	VAN20001508
FG	FG-20-377	325.5	326.5	B0176789	FD	0.06	-0.5	1.89	VAN20001508
FG	FG-20-377	326.5	327.5	B0176790	HC	0.33	-0.5	4.11	VAN20001508
FG	FG-20-377	327.5	328.5	B0176791	HC	0.08	-0.5	4.12	VAN20001508
FG	FG-20-377	328.5	329.5	B0176792	HC	-0.025	-0.5	3.46	VAN20001508
FG	FG-20-377	328.5	329.5	B0176792_rep	PULP				
FG	FG-20-377	329.5	330.5	B0176793	HC	-0.025	-0.5	3.47	VAN20001508
FG	FG-20-377	329.5	330.5	B0176793_dup	PREP	0.014	0.235		VAN20001508
FG	FG-20-377	330.5	331.5	B0176794	HC	0.14	-0.5	4.24	VAN20001508
FG	FG-20-377	331.5	332.5	B0176795	HC	0.46	2	3.9	VAN20001508
FG	FG-20-377	332.5	333.5	B0176796	HC	0.06	1	4.37	VAN20001508
FG	FG-20-377	333.5	334.08	B0176797	HC	0.19	-0.5	2.35	VAN20001508
FG	FG-20-377	333.5	334.08	B0176798	CDN-GS-P1A	0.136		0.1	VAN20001508
FG	FG-20-377	334.08	335	B0176799	HC	-0.025	-0.5	3.74	VAN20001508
FG	FG-20-377	335	336	B0176800	HC	0.05	-0.5	3.8	VAN20001508
FG	FG-20-377	335	336	B0176800_rep	PULP				
FG	FG-20-377	336	337	B0176801	HC	-0.025	-0.5	4.09	VAN20001508
FG	FG-20-377	336	337	B0176801_rep	PULP		0.221		VAN20001508
FG	FG-20-377	337	338	B0176802	HC	-0.025	-0.5	3.93	VAN20001508
FG	FG-20-377	338	339	B0176803	HC	-0.025	-0.5	4.06	VAN20001508
FG	FG-20-377	339	340	B0176804	HC	-0.025	-0.5	4.05	VAN20001508
FG	FG-20-377	340	341	B0176805	HC	0.06	-0.5	3.99	VAN20001508
FG	FG-20-377	340	341	B0176805_rep	PULP				
FG	FG-20-377	341	342	B0176806	HC	-0.025	-0.5	3.94	VAN20001508
FG	FG-20-377	341	342	B0176807	CDN-GS-4E	4.269		0.11	VAN20001508
FG	FG-20-377	342	343	B0176808	HC	0.35	-0.5	3.95	VAN20001508
FG	FG-20-377	343	343.65	B0176809	HC	0.064	0.261	2.88	VAN20001508
FG	FG-20-377	343.65	345	B0176810	HC	0.027	0.434	5.19	VAN20001508
FG	FG-20-377	345	346.5	B0176811	HC	0.011	0.449	6.13	VAN20001508
FG	FG-20-377	346.5	348	B0176812	HC	0.01	0.848	5.75	VAN20001508
FG	FG-20-377	348	349.5	B0176813	HC	0.011	0.636	5.89	VAN20001508
FG	FG-20-377	349.5	351	B0176814	HC	0.007	0.46	6.08	VAN20001508
FG	FG-20-377	351	352.5	B0176815	HC	0.016	0.556	6.04	VAN20001508
FG	FG-20-377	351	352.5	B0176816	CDN-GS-1W	0.972		0.11	VAN20001508
FG	FG-20-377	352.5	354	B0176817	HC	0.013	0.319	6.09	VAN20001508
FG	FG-20-377	354	355	B0176818	HC	0.01	0.313	4.21	VAN20001508
FG	FG-20-377	355	356	B0176819	HC	0.017	0.465	3.7	VAN20001508
FG	FG-20-377	356	357	B0176820	HC	0.056	0.249	4.16	VAN20001508
FG	FG-20-377	357	358	B0176821	HC	0.136	0.343	4.43	VAN20001508
FG	FG-20-377	358	359	B0176822	HC	0.014	0.252	3.79	VAN20001508
FG	FG-20-377	359	360	B0176823	HC	0.018	0.404	3.38	VAN20001508
FG	FG-20-377	360	361	B0176824	HC	0.052	0.259	4.24	VAN20001508
FG	FG-20-377	360	361	B0176825	CDN-BL-10	-0.00125		0.26	VAN20001508
FG	FG-20-377	361	362.14	B0176826	HC	0.026	0.257	4.86	VAN20001508
FG	FG-20-377	362.14	363.5	B0176827	HC	0.11	-0.5	5.1	VAN20001508
FG	FG-20-377	362.14	363.5	B0176827_dup	PREP	0.024	0.213		VAN20001508
FG	FG-20-377	363.5	365	B0176828	HC	0.16	-0.5	6.04	VAN20001508
FG	FG-20-377	365	366	B0176829	HC	-0.025	-0.5	3.81	VAN20001508
FG	FG-20-377	366	367	B0176830	HC	-0.025	-0.5	4.57	VAN20001508
FG	FG-20-377	367	368	B0176831	HC	-0.025	-0.5	3.18	VAN20001508
FG	FG-20-377	368	369	B0176832	HC	0.11	1	3.53	VAN20001508
FG	FG-20-377	369	370	B0176833	HC	0.43	-0.5	3.37	VAN20001508
FG	FG-20-377	369	370	B0176834	CDN-GS-4E	3.963		0.11	VAN20001508
FG	FG-20-377	370	371	B0176835	HC	2.16	2	3.53	VAN20001508
FG	FG-20-377	371	372	B0176836	HC	0.66	-0.5	3.78	VAN20001508

FG	FG-20-377	372	372.9	B0176837	HC	1.05	-0.5	3.35	VAN20001508
FG	FG-20-377	372.9	374	B0176838	HC	0.23	4	4.07	VAN20001508
FG	FG-20-377	374	375	B0176839	HC	0.15	-0.5	3.36	VAN20001508
FG	FG-20-377	375	376	B0176840	HC	-0.025	-0.5	3.79	VAN20001508
FG	FG-20-377	375	376	B0176840_rep	PULP		0.138		VAN20001508
FG	FG-20-377	376	377	B0176841	HC	0.07	-0.5	3.8	VAN20001508
FG	FG-20-377	377	378	B0176842	HC	0.07	-0.5	1.75	VAN20001508
FG	FG-20-377	377	378	B0176843	FD	0.06	-0.5	1.67	VAN20001508
FG	FG-20-377	378	379	B0176844	HC	0.94	2	3.65	VAN20001508
FG	FG-20-377	379	380	B0176845	HC	0.54	3	3.87	VAN20001508
FG	FG-20-377	380	381	B0176846	HC	0.22	-0.5	3.59	VAN20001508
FG	FG-20-377	381	382	B0176847	HC	0.09	-0.5	3.58	VAN20001508
FG	FG-20-377	381	382	B0176847_rep	PULP				
FG	FG-20-377	382	383	B0176848	HC	0.43	-0.5	3.7	VAN20001508
FG	FG-20-377	383	384	B0176849	HC	0.39	-0.5	3.13	VAN20001508
FG	FG-20-377	384	385	B0176850	HC	0.47	-0.5	3.55	VAN20001508
FG	FG-20-377	385	386	B0176851	HC	0.66	-0.5	3.42	VAN20001508
FG	FG-20-377	385	386	B0176852	CDN-GS-P1A	0.142		0.11	VAN20001508
FG	FG-20-377	386	387	B0176853	HC	0.95	2	3.96	VAN20001508
FG	FG-20-377	387	388	B0176854	HC	29.41	22	3.74	VAN20001508
FG	FG-20-377	387	388	B0176854_rep	PULP	49.9			VAN20001508
FG	FG-20-377	388	389	B0176855	HC	0.36	3	3.75	VAN20001508
FG	FG-20-377	388	389	B0176855_rep	PULP				
FG	FG-20-377	389	390	B0176856	HC	0.27	1	3.05	VAN20001508
FG	FG-20-377	390	391	B0176857	HC	0.63	1	3.63	VAN20001508
FG	FG-20-377	391	392	B0176858	HC	0.26	-0.5	3.32	VAN20001508
FG	FG-20-377	391	392	B0176858_rep	PULP	0.178			VAN20001508
FG	FG-20-377	392	393	B0176859	HC	0.39	-0.5	3.93	VAN20001508
FG	FG-20-377	393	394	B0176860	HC	1.92	-0.5	3.78	VAN20001508
FG	FG-20-377	393	394	B0176861	CDN-GS-4E	4.066		0.11	VAN20001508
FG	FG-20-377	394	395	B0176862	HC	3.64	-0.5	4	VAN20001508
FG	FG-20-377	395	396	B0176863	HC	1.74	-0.5	3.84	VAN20001508
FG	FG-20-377	396	397	B0176864	HC	1.47	-0.5	4	VAN20001508
FG	FG-20-377	397	398	B0176865	HC	1.69	2	3.18	VAN20001508
FG	FG-20-377	398	399	B0176866	HC	4.84	3	3.71	VAN20001508
FG	FG-20-377	399	399.75	B0176867	HC	7.18	4	2.47	VAN20001508
FG	FG-20-377	399	399.75	B0176867_rep	PULP				
FG	FG-20-377	399.75	400.35	B0176868	HC	1.21	2	2.91	VAN20001508
FG	FG-20-377	399.75	400.35	B0176868_rep	PULP				
FG	FG-20-377	400.35	401	B0176903	HC	-0.025	-0.5	0.993	VAN20001662
FG	FG-20-377	400.35	401	B0176903_rep	PULP				
FG	FG-20-377	401	402	B0176869	HC	-0.025	-0.5	3.71	VAN20001508
FG	FG-20-377	401	402	B0176870	CDN-GS-1W	1.071		0.11	VAN20001508
FG	FG-20-377	402	403	B0176871	HC	0.037	0.583	3.67	VAN20001508
FG	FG-20-377	403	404	B0176872	HC	0.018	0.161	3.99	VAN20001508
FG	FG-20-377	404	405	B0176873	HC	0.017	0.164	4.34	VAN20001508
FG	FG-20-377	405	406	B0176874	HC	0.028	0.357	3.91	VAN20001508
FG	FG-20-377	406	407	B0176875	HC	0.013	0.268	3.38	VAN20001508
FG	FG-20-377	407	408	B0176876	HC	0.017	0.299	4.25	VAN20001508
FG	FG-20-377	408	409	B0176877	HC	0.038	0.32	4	VAN20001508
FG	FG-20-377	409	410	B0176878	HC	0.033	0.299	3.66	VAN20001508
FG	FG-20-377	409	410	B0176879	CDN-BL-10	0.006		0.26	VAN20001508
FG	FG-20-377	410	411	B0176880	HC	0.032	0.193	3.77	VAN20001508
FG	FG-20-377	410	411	B0176880_rep	PULP	0.043	0.177		VAN20001508
FG	FG-20-377	411	412	B0176881	HC	0.183	0.234	3.79	VAN20001508
FG	FG-20-377	412	413	B0176882	HC	0.013	0.461	3.9	VAN20001508
FG	FG-20-377	413	414	B0176883	HC	0.008	0.204	3.51	VAN20001508
FG	FG-20-377	414	415.5	B0176884	HC	0.044	0.385	5.53	VAN20001508
FG	FG-20-377	415.5	417	B0176885	HC	0.011	0.298	5.89	VAN20001508

FG	FG-20-377	417	418.5	B0176886	HC	0.013	0.237	6.02	VAN20001508
FG	FG-20-377	418.5	420	B0176887	HC	0.011	0.207	5.65	VAN20001508
FG	FG-20-377	418.5	420	B0176888	CDN-GS-P1A	0.144		0.11	VAN20001508
FG	FG-20-377	420	421.5	B0176889	HC	0.008	0.237	6.17	VAN20001508
FG	FG-20-377	420	421.5	B0176889_rep	PULP	0.017			VAN20001508
FG	FG-20-377	421.5	423	B0176890	HC	0.008	0.282	5.22	VAN20001508
FG	FG-20-377	423	424.5	B0176891	HC	0.118	0.39	5.85	VAN20001662
FG	FG-20-377	424.5	426	B0176892	HC	0.009	0.32	5.38	VAN20001662
FG	FG-20-377	426	427.5	B0176893	HC	0.013	0.468	5.78	VAN20001662
FG	FG-20-377	427.5	429	B0176894	HC	0.012	0.392	5.5	VAN20001662
FG	FG-20-377	429	430.5	B0176895	HC	0.01	0.428	5.77	VAN20001662
FG	FG-20-377	430.5	432	B0176896	HC	0.013	0.42	2.37	VAN20001662
FG	FG-20-377	430.5	432	B0176897	FD	0.009		2.64	VAN20001662
FG	FG-20-377	432	433.5	B0176898	HC	0.013	0.47	5.42	VAN20001662
FG	FG-20-377	433.5	435	B0176899	HC	0.032	0.401	4.99	VAN20001662
FG	FG-20-377	435	436.5	B0176900	HC	0.025	0.405	5.54	VAN20001662
FG	FG-20-377	436.5	438	B0176901	HC	0.037	0.312	5.62	VAN20001662
FG	FG-20-377	438	439.5	B0176902	HC	0.041	0.228	6.06	VAN20001662
FG	FG-20-378	8.3	9	3780690	HC	0.005		1.043	VAN20002686
FG	FG-20-378	9	10.5	3780691	HC	0.52		1.066	VAN20002686
FG	FG-20-378	10.5	12	3780692	HC	-0.025		1.202	VAN20002686
FG	FG-20-378	12	13.5	3780693	HC	-0.025		1.071	VAN20002686
FG	FG-20-378	13.5	14.5	3780694	HC	-0.025		0.906	VAN20002686
FG	FG-20-378	14.5	15.2	3780695	HC	-0.025		0.981	VAN20002686
FG	FG-20-378	14.5	15.2	3780696	CDN-ME-1308	1.284		0.26	VAN20002686
FG	FG-20-378	15.2	16.2	3780697	HC	0.37		1.104	VAN20002686
FG	FG-20-378	16.2	17.2	3780698	HC	-0.025		1.013	VAN20002686
FG	FG-20-378	16.2	17.2	3780698_rep	PULP				
FG	FG-20-378	17.2	18	3780699	HC	-0.025		1.012	VAN20002686
FG	FG-20-378	18	19.5	3780700	HC	-0.025		1.038	VAN20002686
FG	FG-20-378	18	19.5	3780700_rep	PULP	0.012			VAN20002686
FG	FG-20-378	19.5	20.61	3780701	HC	0.08		1.056	VAN20002686
FG	FG-20-378	19.5	20.61	3780701_dup	PREP	0.064			VAN20002686
FG	FG-20-378	20.61	21.61	3780702	HC	0.07		1.018	VAN20002686
FG	FG-20-378	21.61	22.59	3780703	HC	0.75		1.03	VAN20002686
FG	FG-20-378	22.59	23.6	3780704	HC	0.83		0.534	VAN20002686
FG	FG-20-378	22.59	23.6	3780704_rep	PULP				
FG	FG-20-378	22.59	23.6	3780705	FD	-0.025		0.55	VAN20002686
FG	FG-20-378	22.59	23.6	3780705_rep	PULP				
FG	FG-20-378	23.6	24.49	3780706	HC	0.35		1.035	VAN20002686
FG	FG-20-378	24.49	25.63	3780707	HC	-0.025		1.129	VAN20002686
FG	FG-20-378	25.63	27.13	3780708	HC	-0.025		1.078	VAN20002686
FG	FG-20-378	27.13	27.9	3780709	HC	-0.025		1.016	VAN20002686
FG	FG-20-378	27.9	28.97	3780710	HC	0.27		0.977	VAN20002686
FG	FG-20-378	28.97	30.18	3780711	HC	-0.025		1.089	VAN20002686
FG	FG-20-378	30.18	31	3780712	HC	-0.025		0.983	VAN20002686
FG	FG-20-378	31	31.5	3780713	HC	-0.025		0.533	VAN20002686
FG	FG-20-378	31	31.5	3780713_rep	PULP				
FG	FG-20-378	31	31.5	3780714	CDN-BL-10	-0.0025		0.07	VAN20002686
FG	FG-20-378	31.5	32.35	3780715	HC	0.37		1.098	VAN20002686
FG	FG-20-378	32.35	32.85	3780716	HC	0.93		0.887	VAN20002686
FG	FG-20-378	32.85	33.39	3780717	HC	1.62		0.343	VAN20002686
FG	FG-20-378	33.39	34.12	3780718	HC	-0.025		1.02	VAN20002686
FG	FG-20-378	34.12	35.12	3780719	HC	-0.025		1.043	VAN20002686
FG	FG-20-378	35.12	36	3780720	HC	-0.025		1.056	VAN20002686
FG	FG-20-378	36	37	3780721	HC	-0.025		1.067	VAN20002686
FG	FG-20-378	36	37	3780721_rep	PULP	0.036			VAN20002686
FG	FG-20-378	37	38	3780722	HC	-0.025		1.097	VAN20002686
FG	FG-20-378	37	38	3780723	CDN-GS-1Z	1.06		0.06	VAN20002686

FG	FG-20-378	38	39	3780724	HC	0.08	1.167	VAN20002686
FG	FG-20-378	39	39.95	3780725	HC	0.11	1.06	VAN20002686
FG	FG-20-378	39.95	40.9	3780726	HC	0.09	1.037	VAN20002686
FG	FG-20-378	40.9	41.8	3780727	HC	4.19	1.062	VAN20002686
FG	FG-20-378	41.8	42.8	3780728	HC	-0.025	1.044	VAN20002686
FG	FG-20-378	42.8	43.6	3780729	HC	0.16	0.969	VAN20002686
FG	FG-20-378	43.6	44.63	3780730	HC	0.07	1.061	VAN20002686
FG	FG-20-378	44.63	45.35	3780731	HC	-0.025	0.632	VAN20002686
FG	FG-20-378	44.63	45.35	3780732	CDN-GS-P1A	0.134	0.06	VAN20002686
FG	FG-20-378	45.35	46.23	3780733	HC	-0.025	1.04	VAN20002686
FG	FG-20-378	46.23	47.73	3780734	HC	-0.025	1.104	VAN20002686
FG	FG-20-378	47.73	49.15	3780735	HC	0.07	1.052	VAN20002686
FG	FG-20-378	47.73	49.15	3780735_dup	PREP	0.392		VAN20002686
FG	FG-20-378	49.15	50.5	3780736	HC	-0.025	1.108	VAN20002686
FG	FG-20-378	50.5	51.5	3780737	HC	-0.025	1.026	VAN20002686
FG	FG-20-378	51.5	52.5	3780738	HC	-0.025	1.027	VAN20002686
FG	FG-20-378	52.5	53.5	3780739	HC	-0.025	1.021	VAN20002686
FG	FG-20-378	53.5	54.4	3780740	HC	0.1	1.016	VAN20002686
FG	FG-20-378	53.5	54.4	3780741	CDN-GS-1Z	1.141	0.06	VAN20002686
FG	FG-20-378	54.4	55.3	3780742	HC	0.14	0.919	VAN20002686
FG	FG-20-378	55.3	56.4	3780743	HC	0.1	1.041	VAN20002686
FG	FG-20-378	56.4	57.4	3780744	HC	0.29	1.088	VAN20002686
FG	FG-20-378	57.4	58.35	3780745	HC	-0.025	0.934	VAN20002686
FG	FG-20-378	58.35	59.35	3780746	HC	-0.025	1.026	VAN20002686
FG	FG-20-378	58.35	59.35	3780746_rep	PULP			
FG	FG-20-378	59.35	60.13	3780747	HC	-0.025	1.082	VAN20002686
FG	FG-20-378	59.35	60.13	3780747_rep	PULP			
FG	FG-20-378	60.13	61.14	3780748	HC	-0.025	1.174	VAN20002686
FG	FG-20-378	61.14	62.07	3780749	HC	-0.025	0.979	VAN20002686
FG	FG-20-378	61.14	62.07	3780750	CDN-ME-1708	6.918	0.11	VAN20002686
FG	FG-20-378	62.07	63.09	3780751	HC	0.61	0.969	VAN20002686
FG	FG-20-378	63.09	64.11	3780752	HC	-0.025	0.997	VAN20002686
FG	FG-20-378	64.11	65	3780753	HC	-0.025	0.992	VAN20002686
FG	FG-20-378	65	66	3780754	HC	0.008	3.99	VAN20002686
FG	FG-20-378	66	66.9	3780755	HC	0.027	3.73	VAN20002686
FG	FG-20-378	66.9	68.14	3780756	HC	0.026	4.49	VAN20002686
FG	FG-20-378	68.14	69.07	3780757	HC	0.009	3.3	VAN20002686
FG	FG-20-378	69.07	69.95	3780758	HC	0.009	3.28	VAN20002686
FG	FG-20-378	69.07	69.95	3780759	CDN-BL-10	-0.0025	0.06	VAN20002686
FG	FG-20-378	69.95	70.83	3780760	HC	0.006	3.39	VAN20002686
FG	FG-20-378	70.83	71.68	3780761	HC	0.008	3.56	VAN20002686
FG	FG-20-378	71.68	72.4	3780762	HC	-0.0025	2.47	VAN20002686
FG	FG-20-378	72.4	73.9	3780763	HC	0.005	4.57	VAN20002686
FG	FG-20-378	73.9	75.4	3780764	HC	-0.0025	4.27	VAN20002686
FG	FG-20-378	75.4	76.7	3780765	HC	0.008	4.01	VAN20002686
FG	FG-20-378	76.7	78.1	3780766	HC	0.006	4.79	VAN20002686
FG	FG-20-378	78.1	79.6	3780767	HC	-0.0025	2.61	VAN20002686
FG	FG-20-378	78.1	79.6	3780768	FD	-0.0025	2.55	VAN20002686
FG	FG-20-378	79.6	81.06	3780769	HC	0.006	5.63	VAN20002686
FG	FG-20-378	79.6	81.06	3780769_dup	PREP	-0.0025		VAN20002686
FG	FG-20-378	81.06	82.56	3780770	HC	-0.0025	4.52	VAN20002686
FG	FG-20-378	82.56	84	3780771	HC	0.007	4.62	VAN20002686
FG	FG-20-378	84	84.99	3780772	HC	-0.0025	3.18	VAN20002686
FG	FG-20-378	84	84.99	3780772_rep	PULP	-0.0025		VAN20002686
FG	FG-20-378	84.99	86.45	3780773	HC	-0.0025	6.31	VAN20002686
FG	FG-20-378	86.45	87.48	3780774	HC	-0.0025	3.39	VAN20002686
FG	FG-20-378	87.48	88.5	3780775	HC	-0.0025	3.92	VAN20002686
FG	FG-20-378	88.5	89.48	3780776	HC	0.007	3.1	VAN20002686
FG	FG-20-378	88.5	89.48	3780777	CDN-GS-P1A	0.131	0.06	VAN20002686

FG	FG-20-378	89.48	90.93	3780778	HC	-0.0025	4.79	VAN20002686
FG	FG-20-378	90.93	92	3780779	HC	0.044	3.91	VAN20002686
FG	FG-20-378	92	93	3780780	HC	-0.0025	2.07	VAN20002686
FG	FG-20-378	93	93.72	3780781	HC	-0.0025	2.94	VAN20002686
FG	FG-20-378	93.72	94.42	3780782	HC	-0.0025	2.77	VAN20002686
FG	FG-20-378	94.42	95.19	3780783	HC	-0.0025	2.91	VAN20002686
FG	FG-20-378	95.19	96.2	3780784	HC	0.006	3.07	VAN20002686
FG	FG-20-378	96.2	97.5	3780785	HC	-0.0025	6.46	VAN20002686
FG	FG-20-378	96.2	97.5	3780786	CDN-ME-1708	6.631	0.11	VAN20002686
FG	FG-20-378	97.5	98.1	3780787	HC	0.008	3	VAN20002686
FG	FG-20-378	98.1	99	3780788	HC	-0.0025	3.59	VAN20002686
FG	FG-20-378	99	100.5	3780789	HC	-0.0025	1.17	VAN20002686
FG	FG-20-378	100.5	102	3780790	HC	-0.0025	4.45	VAN20002686
FG	FG-20-378	102	103.05	3780791	HC	-0.0025	5	VAN20002686
FG	FG-20-378	103.05	103.9	3780792	HC	-0.0025	2.8	VAN20002686
FG	FG-20-378	103.9	105	3780793	HC	-0.0025	3.03	VAN20002686
FG	FG-20-378	105	106.5	3780794	HC	0.006	5.37	VAN20002686
FG	FG-20-378	105	106.5	3780795	CDN-GS-1Z	1.148	0.07	VAN20002686
FG	FG-20-378	106.5	107.27	3780796	HC	0.006	2.75	VAN20002686
FG	FG-20-378	106.5	107.27	3780796_rep	PULP	-0.0025		VAN20002686
FG	FG-20-378	107.27	107.85	3780797	HC	0.006	2.59	VAN20002686
FG	FG-20-378	107.85	108.79	3780798	HC	-0.0025	3.99	VAN20002686
FG	FG-20-378	108.79	110	3780799	HC	0.008	4.43	VAN20002686
FG	FG-20-378	110	111	3780800	HC	0.006	4.95	VAN20002686
FG	FG-20-378	111	112.5	3780801	HC	0.012	6.03	VAN20002686
FG	FG-20-378	112.5	114	3780802	HC	0.009	6.66	VAN20002686
FG	FG-20-378	114	115.39	3780803	HC	0.007	5.49	VAN20002686
FG	FG-20-378	114	115.39	3780803_dup	PREP	0.006		VAN20002686
FG	FG-20-378	114	115.39	3780804	CDN-ME-1708	7.087	0.11	VAN20002686
FG	FG-20-378	115.39	116	3780805	HC	0.008	3.07	VAN20002686
FG	FG-20-378	116	117.33	3780806	HC	0.023	5.5	VAN20002686
FG	FG-20-378	117.33	118.21	3780807	HC	0.04	3.14	VAN20002686
FG	FG-20-378	118.21	119.6	3780808	HC	0.017	4.7	VAN20002686
FG	FG-20-378	119.6	120.6	3780809	HC	0.02	3.69	VAN20002686
FG	FG-20-378	120.6	122.01	3780810	HC	0.018	4.89	VAN20002686
FG	FG-20-378	122.01	123.49	3780811	HC	0.014	3.17	VAN20002686
FG	FG-20-378	122.01	123.49	3780812	FD	0.014	2.22	VAN20002686
FG	FG-20-378	123.49	124.75	3780813	HC	0.013	4.96	VAN20002686
FG	FG-20-378	124.75	125.64	3780814	HC	0.031	3.51	VAN20002686
FG	FG-20-378	125.64	126.51	3780815	HC	0.008	3.02	VAN20002686
FG	FG-20-378	126.51	128	3780816	HC	0.018	6.5	VAN20002686
FG	FG-20-378	128	129.53	3780817	HC	0.027	6.74	VAN20002686
FG	FG-20-378	129.53	131.01	3780818	HC	0.017	5.86	VAN20002686
FG	FG-20-378	131.01	132	3780819	HC	0.019	4.34	VAN20002686
FG	FG-20-378	132	133.5	3780820	HC	0.022	5.74	VAN20002686
FG	FG-20-378	132	133.5	3780821	CDN-BL-10	-0.0025	0.07	VAN20002686
FG	FG-20-378	133.5	135	3780822	HC	0.022	6.64	VAN20002686
FG	FG-20-378	135	136.5	3780823	HC	0.025	5.8	VAN20002686
FG	FG-20-378	136.5	138	3780824	HC	0.02	6.74	VAN20002686
FG	FG-20-378	138	139.5	3780825	HC	0.041	6.12	VAN20002686
FG	FG-20-378	139.5	140.57	3780826	HC	-0.025	0.993	VAN20002686
FG	FG-20-378	140.57	141.51	3780827	HC	-0.025	0.976	VAN20002686
FG	FG-20-378	141.51	142.68	3780828	HC	0.13	0.991	VAN20002686
FG	FG-20-378	142.68	143.53	3780829	HC	-0.025	1.002	VAN20002686
FG	FG-20-378	142.68	143.53	3780830	CDN-GS-P1A	0.143	0.07	VAN20002686
FG	FG-20-378	143.53	144.33	3780831	HC	0.82	0.982	VAN20002686
FG	FG-20-378	144.33	145.5	3780832	HC	0.54	1.002	VAN20002686
FG	FG-20-378	145.5	146.67	3780833	HC	-0.025	0.984	VAN20002686
FG	FG-20-378	146.67	147.98	3780834	HC	-0.025	0.963	VAN20002686

FG	FG-20-378	147.98	149.56	3780835	HC	0.13	1.001	VAN20002686
FG	FG-20-378	149.56	150.71	3780836	HC	0.09	0.994	VAN20002686
FG	FG-20-378	150.71	151.5	3780837	HC	1.98	0.998	VAN20002686
FG	FG-20-378	150.71	151.5	3780837_dup	PREP	1.526		VAN20002686
FG	FG-20-378	151.5	153	3780838	HC	-0.025	0.953	VAN20002686
FG	FG-20-378	151.5	153	3780839	CDN-GS-1Z	1.158	0.07	VAN20002686
FG	FG-20-378	153	154.5	3780840	HC	0.07	0.989	VAN20002686
FG	FG-20-378	154.5	156	3780841	HC	0.09	0.955	VAN20002686
FG	FG-20-378	156	157.5	3780842	HC	-0.025	0.991	VAN20002686
FG	FG-20-378	157.5	159	3780843	HC	-0.025	0.959	VAN20002686
FG	FG-20-378	159	159.82	3780844	HC	-0.025	0.987	VAN20002686
FG	FG-20-378	159.82	160.78	3780845	HC	0.09	0.959	VAN20002686
FG	FG-20-378	160.78	161.62	3780846	HC	0.19	0.948	VAN20002686
FG	FG-20-378	161.62	162.35	3780847	HC	0.18	0.969	VAN20002686
FG	FG-20-378	161.62	162.35	3780847_rep	PULP	0.153		VAN20002686
FG	FG-20-378	161.62	162.35	3780848	CDN-GS-P1A	0.13	0.07	VAN20002686
FG	FG-20-378	162.35	163.5	3780849	HC	0.09	0.948	VAN20002686
FG	FG-20-378	163.5	165	3780850	HC	0.07	0.935	VAN20002686
FG	FG-20-378	165	166.5	3780851	HC	0.09	0.977	VAN20002686
FG	FG-20-378	166.5	167.78	3780852	HC	1.26	0.982	VAN20002686
FG	FG-20-378	167.78	168.4	3780853	HC	0.31	0.942	VAN20002686
FG	FG-20-378	168.4	169.22	3780854	HC	0.09	0.969	VAN20002686
FG	FG-20-378	168.4	169.22	3780854_rep	PULP			
FG	FG-20-378	169.22	170.47	3780855	HC	-0.025	0.964	VAN20002686
FG	FG-20-378	170.47	171.73	3780856	HC	0.05	0.963	VAN20002686
FG	FG-20-378	170.47	171.73	3780857	CDN-ME-1708	6.584	0.12	VAN20002686
FG	FG-20-378	171.73	172.5	3780858	HC	0.08	0.975	VAN20002686
FG	FG-20-378	172.5	173.22	3780859	HC	0.24	0.948	VAN20002686
FG	FG-20-378	173.22	174.08	3780860	HC	0.23	0.936	VAN20002686
FG	FG-20-378	174.08	175.31	3780861	HC	10.41	0.984	VAN20002686
FG	FG-20-378	175.31	176.1	3780862	HC	3.02	0.953	VAN20002686
FG	FG-20-378	176.1	177	3780863	HC	8.19	0.944	VAN20002686
FG	FG-20-378	177	177.8	3780864	HC	0.24	0.947	VAN20002686
FG	FG-20-378	177.8	178.5	3780865	HC	0.06	0.962	VAN20002686
FG	FG-20-378	177.8	178.5	3780866	CDN-BL-10	-0.0025	0.06	VAN20002686
FG	FG-20-378	178.5	179.29	3780867	HC	-0.025	0.942	VAN20002686
FG	FG-20-378	179.29	180.63	3780868	HC	-0.025	0.981	VAN20002686
FG	FG-20-378	180.63	182.04	3780869	HC	-0.025	0.963	VAN20002686
FG	FG-20-378	180.63	182.04	3780869_rep	PULP	0.073		VAN20002686
FG	FG-20-378	182.04	183.4	3780870	HC	-0.025	0.963	VAN20002686
FG	FG-20-378	183.4	184.5	3780871	HC	-0.025	0.962	VAN20002686
FG	FG-20-378	183.4	184.5	3780871_dup	PREP	0.032		VAN20002686
FG	FG-20-378	184.5	186	3780872	HC	-0.025	0.952	VAN20002686
FG	FG-20-378	186	187.5	3780873	HC	-0.025	0.967	VAN20002686
FG	FG-20-378	187.5	189	3780874	HC	-0.025	0.961	VAN20002686
FG	FG-20-378	187.5	189	3780875	FD	0.06	0.949	VAN20002686
FG	FG-20-378	189	190.5	3780876	HC	0.07	0.984	VAN20002686
FG	FG-20-378	190.5	192	3780877	HC	-0.025	0.981	VAN20002686
FG	FG-20-378	192	193.29	3780878	HC	0.06	0.965	VAN20002686
FG	FG-20-378	193.29	194.47	3780879	HC	0.11	0.954	VAN20002686
FG	FG-20-378	194.47	195.94	3780880	HC	0.08	0.943	VAN20002686
FG	FG-20-378	195.94	197.32	3780881	HC	1.12	0.96	VAN20002686
FG	FG-20-378	197.32	198.35	3780882	HC	1.01	0.957	VAN20002686
FG	FG-20-378	198.35	199	3780883	HC	78.76	0.985	VAN20002686
FG	FG-20-378	198.35	199	3780883_rep	PULP			
FG	FG-20-378	198.35	199	3780884	CDN-ME-1708	6.918	0.11	VAN20002686
FG	FG-20-378	199	200	3780885	HC	7.38	0.954	VAN20002686
FG	FG-20-378	200	201	3780886	HC	0.73	0.945	VAN20002686
FG	FG-20-378	201	202.5	3780887	HC	1.1	0.948	VAN20002686

FG	FG-20-378	202.5	204	3780888	HC	0.18	0.95	VAN20002686
FG	FG-20-378	204	205.5	3780889	HC	0.07	0.956	VAN20002686
FG	FG-20-378	205.5	207	3780890	HC	0.14	1.093	VAN20002686
FG	FG-20-378	207	208.5	3780891	HC	0.08	1.018	VAN20002686
FG	FG-20-378	208.5	210	3780892	HC	-0.025	1.116	VAN20002686
FG	FG-20-378	208.5	210	3780892_rep	PULP			
FG	FG-20-378	208.5	210	3780893	CDN-GS-1Z	1.147	0.07	VAN20002686
FG	FG-20-378	210	211	3780894	HC	0.55	0.865	VAN20002686
FG	FG-20-378	211	211.89	3780895	HC	1.06	1.135	VAN20002686
FG	FG-20-378	211.89	212.86	3780896	HC	0.35	0.873	VAN20002686
FG	FG-20-378	212.86	214	3780897	HC	0.63	0.878	VAN20002686
FG	FG-20-378	214	215	3780898	HC	1.56	0.829	VAN20002686
FG	FG-20-378	215	215.6	3780899	HC	0.92	0.998	VAN20002686
FG	FG-20-378	215.6	216.4	3780900	HC	0.15	0.86	VAN20002686
FG	FG-20-378	216.4	217	3780901	HC	2.16	1.033	VAN20002686
FG	FG-20-378	216.4	217	3780902	CDN-GS-P1A	0.144	0.06	VAN20002686
FG	FG-20-378	217	217.97	3780903	HC	0.23	0.851	VAN20002686
FG	FG-20-378	217.97	219	3780904	HC	-0.025	1.012	VAN20002686
FG	FG-20-378	217.97	219	3780904_rep	PULP			
FG	FG-20-378	219	219.87	3780905	HC	-0.025	1.126	VAN20002686
FG	FG-20-378	219	219.87	3780905_dup	PREP	0.033		VAN20002686
FG	FG-20-378	219	219.87	3780905_rep	PULP			
FG	FG-20-378	219.87	220.84	3780906	HC	1.01	0.921	VAN20002686
FG	FG-20-378	220.84	221.73	3780907	HC	2.16	0.883	VAN20002686
FG	FG-20-378	221.73	222.86	3780908	HC	1.03	1.063	VAN20002686
FG	FG-20-378	222.86	223.88	3780909	HC	-0.025	0.907	VAN20002686
FG	FG-20-378	223.88	224.57	3780910	HC	16.76	0.973	VAN20002686
FG	FG-20-378	223.88	224.57	3780911	CDN-BL-10	-0.0025	0.06	VAN20002686
FG	FG-20-378	224.57	225.43	3780912	HC	0.67	1.093	VAN20002686
FG	FG-20-378	225.43	226.5	3780913	HC	0.11	0.999	VAN20002686
FG	FG-20-378	226.5	227.63	3780914	HC	0.11	0.991	VAN20002686
FG	FG-20-378	227.63	228.43	3780915	HC	0.11	1.028	VAN20002686
FG	FG-20-378	228.43	229.03	3780916	HC	0.85	0.881	VAN20002686
FG	FG-20-378	229.03	230	3780917	HC	0.37	0.856	VAN20002686
FG	FG-20-378	230	231	3780918	HC	-0.025	0.944	VAN20002686
FG	FG-20-378	231	232.5	3780919	HC	-0.025	0.968	VAN20002686
FG	FG-20-378	231	232.5	3780920	FD	-0.025	0.895	VAN20002686
FG	FG-20-378	232.5	234	3780921	HC	0.07	1.204	VAN20002686
FG	FG-20-378	234	235.5	3780922	HC	-0.025	1.029	VAN20002686
FG	FG-20-378	234	235.5	3780922_rep	PULP	0.067		VAN20002686
FG	FG-20-378	235.5	236.42	3780923	HC	0.12	1.045	VAN20002686
FG	FG-20-378	236.42	237.37	3780924	HC	2.52	1.053	VAN20002686
FG	FG-20-378	236.42	237.37	3780924_rep	PULP			
FG	FG-20-378	237.37	238.5	3780925	HC	0.48	1.01	VAN20002686
FG	FG-20-378	238.5	240	3780926	HC	0.35	1.049	VAN20002686
FG	FG-20-378	240	240.69	3780927	HC	0.21	1.064	VAN20002686
FG	FG-20-378	240.69	242.13	3780928	HC	1.04	1.067	VAN20002686
FG	FG-20-378	240.69	242.13	3780929	CDN-GS-P1A	0.134	0.06	VAN20002686
FG	FG-20-378	242.13	243.63	3780930	HC	1.25	1.033	VAN20002686
FG	FG-20-378	243.63	244.97	3780931	HC	0.98	1.047	VAN20002686
FG	FG-20-378	244.97	246.06	3780932	HC	0.91	0.962	VAN20002686
FG	FG-20-378	244.97	246.06	3780932_rep	PULP			
FG	FG-20-378	246.06	247.04	3780933	HC	0.53	0.947	VAN20002686
FG	FG-20-378	247.04	248	3780934	HC	0.07	1.026	VAN20002686
FG	FG-20-378	248	249.3	3780935	HC	0.11	1.052	VAN20002686
FG	FG-20-378	249.3	250.31	3780936	HC	3.95	1.012	VAN20002686
FG	FG-20-378	250.31	251.4	3780937	HC	0.21	0.966	VAN20002686
FG	FG-20-378	250.31	251.4	3780938	CDN-GS-1Z	1.081	0.06	VAN20002686
FG	FG-20-378	251.4	252.25	3780939	HC	0.06	1.039	VAN20002686

FG	FG-20-378	251.4	252.25	3780939_dup	PREP	0.88		VAN20002686
FG	FG-20-378	252.25	252.98	3780940	HC	-0.025	0.954	VAN20002686
FG	FG-20-378	252.98	254.03	3780941	HC	-0.025	1.073	VAN20002686
FG	FG-20-378	254.03	255.21	3780942	HC	0.08	0.977	VAN20002686
FG	FG-20-378	255.21	256.32	3780943	HC	0.14	1.088	VAN20002686
FG	FG-20-378	256.32	257.33	3780944	HC	0.39	1.067	VAN20002686
FG	FG-20-378	257.33	258.26	3780945	HC	0.75	0.997	VAN20002686
FG	FG-20-378	257.33	258.26	3780945_rep	PULP	0.695		VAN20002686
FG	FG-20-378	258.26	259.27	3780946	HC	-0.025	0.929	VAN20002686
FG	FG-20-378	258.26	259.27	3780947	CDN-ME-1708	6.687	0.11	VAN20002686
FG	FG-20-378	259.27	260.4	3780948	HC	-0.025	1.004	VAN20002686
FG	FG-20-378	260.4	261	3780949	HC	0.05	1.013	VAN20002686
FG	FG-20-378	261	261.99	3780950	HC	-0.025	0.937	VAN20002686
FG	FG-20-378	261.99	263.05	3780951	HC	0.09	0.964	VAN20002686
FG	FG-20-378	263.05	263.83	3780952	HC	0.06	0.996	VAN20002686
FG	FG-20-378	263.83	264.95	3780953	HC	0.39	0.937	VAN20002686
FG	FG-20-378	264.95	265.78	3780954	HC	-0.025	1.008	VAN20002686
FG	FG-20-378	265.78	266.65	3780955	HC	0.07	1.087	VAN20002686
FG	FG-20-378	265.78	266.65	3780956	CDN-GS-P1A	0.137	0.07	VAN20002686
FG	FG-20-378	266.65	268.12	3780957	HC	0.05	1.017	VAN20002686
FG	FG-20-378	268.12	269.5	3780958	HC	0.12	0.984	VAN20002686
FG	FG-20-378	269.5	271	3780959	HC	-0.025	1.01	VAN20002686
FG	FG-20-378	271	272.5	3780960	HC	0.18	1.033	VAN20002686
FG	FG-20-378	272.5	274.02	3780961	HC	0.19	1.052	VAN20002686
FG	FG-20-378	274.02	275.42	3780962	HC	0.23	0.981	VAN20002686
FG	FG-20-378	275.42	276.61	3780963	HC	0.46	0.998	VAN20002686
FG	FG-20-378	275.42	276.61	3780963_rep	PULP	0.592		VAN20002686
FG	FG-20-378	275.42	276.61	3780964	FD	0.24	1.045	VAN20002686
FG	FG-20-378	275.42	276.61	3780964_rep	PULP			
FG	FG-20-378	276.61	277.03	3780965	HC	0.72	0.963	VAN20002686
FG	FG-20-378	276.61	277.03	3780965_rep	PULP			
FG	FG-20-378	277.03	278.84	3780966	HC	0.49	1.015	VAN20002686
FG	FG-20-378	278.84	279.61	3780967	HC	2.89	1.012	VAN20002686
FG	FG-20-378	279.61	280.3	3780968	HC	0.23	1.022	VAN20002686
FG	FG-20-378	280.3	281	3780969	HC	0.1	1.03	VAN20002686
FG	FG-20-378	281	282	3780970	HC	0.16	0.963	VAN20002686
FG	FG-20-378	282	283	3780971	HC	0.36	0.942	VAN20002686
FG	FG-20-378	283	283.86	3780972	HC	0.4	0.995	VAN20002686
FG	FG-20-378	283	283.86	3780973	CDN-BL-10	-0.0025	0.06	VAN20002686
FG	FG-20-378	283.86	285	3780974	HC	-0.025	1.067	VAN20002686
FG	FG-20-378	285	286	3780975	HC	-0.025	1.008	VAN20002686
FG	FG-20-378	286	287	3780976	HC	0.05	0.999	VAN20002686
FG	FG-20-378	287	288	3780977	HC	-0.025	1.034	VAN20002686
FG	FG-20-378	288	289	3780978	HC	-0.025	0.986	VAN20002686
FG	FG-20-378	289	289.99	3780979	HC	0.027	3.16	VAN20002686
FG	FG-20-378	289.99	291	3780980	HC	0.037	3.02	VAN20002686
FG	FG-20-378	291	291.97	3780981	HC	0.032	2.79	VAN20002686
FG	FG-20-378	291	291.97	3780982	CDN-ME-1708	5.899	0.12	VAN20002686
FG	FG-20-378	291.97	293.06	3780983	HC	0.02	3.69	VAN20002686
FG	FG-20-378	293.06	294	3780984	HC	0.015	3.02	VAN20002686
FG	FG-20-378	294	295	3780985	HC	0.021	3.09	VAN20002686
FG	FG-20-378	295	296	3780986	HC	0.016	3.18	VAN20002686
FG	FG-20-378	296	297	3780987	HC	0.011	3.44	VAN20002686
FG	FG-20-378	297	298	3780988	HC	0.016	2.96	VAN20002686
FG	FG-20-378	298	299.59	3780989	HC	0.016	5.44	VAN20002686
FG	FG-20-378	299.59	300.94	3780990	HC	0.009	4.98	VAN20002686
FG	FG-20-378	299.59	300.94	3780990_rep	PULP	0.01		VAN20002686
FG	FG-20-378	299.59	300.94	3780991	CDN-GS-P1A	0.134	0.07	VAN20002686
FG	FG-20-378	300.94	301.99	3780992	HC	0.015	3.17	VAN20002686

FG	FG-20-378	301.99	303	3780993	HC	0.024	3.45	VAN20002686
FG	FG-20-378	303	304.5	3780994	HC	0.01	4.38	VAN20002686
FG	FG-20-378	304.5	306	3780995	HC	0.008	4.57	VAN20002686
FG	FG-20-378	306	307.5	3780996	HC	0.011	4.54	VAN20002686
FG	FG-20-378	307.5	309	3780997	HC	0.008	6.51	VAN20002686
FG	FG-20-378	309	310.24	3780998	HC	3.875	4.43	VAN20002686
FG	FG-20-378	310.24	311.56	3780999	HC	0.012	5.34	VAN20002686
FG	FG-20-378	310.24	311.56	3781000	CDN-GS-1Z	1.153	0.07	VAN20002686
FG	FG-20-378	311.56	312.86	3781001	HC	0.014	5.7	VAN20002686
FG	FG-20-378	312.86	314.12	3781002	HC	0.073	5.63	VAN20002686
FG	FG-20-378	314.12	314.93	3781003	HC	0.011	2.87	VAN20002686
FG	FG-20-378	314.93	315.56	3781004	HC	0.019	2.69	VAN20002686
FG	FG-20-378	315.56	316.31	3781005	HC	0.014	2.09	VAN20002686
FG	FG-20-378	316.31	317.42	3781006	HC	0.013	4.97	VAN20002686
FG	FG-20-378	317.42	318.55	3781007	HC	0.009	4.69	VAN20002686
FG	FG-20-378	317.42	318.55	3781007_dup	PREP	0.01		VAN20002686
FG	FG-20-378	318.55	320	3781008	HC	0.01	6.48	VAN20002686
FG	FG-20-378	318.55	320	3781009	CDN-GS-P1A	0.136	0.07	VAN20002686
FG	FG-20-378	320	321	3781010	HC	0.016	3.92	VAN20002686
FG	FG-20-378	321	322.5	3781011	HC	0.012	5	VAN20002686
FG	FG-20-378	322.5	324	3781012	HC	0.011	5.75	VAN20002686
FG	FG-20-378	324	325.5	3781013	HC	0.009	5.72	VAN20002686
FG	FG-20-378	325.5	327	3781014	HC	0.007	5.56	VAN20002686
FG	FG-20-378	327	328.5	3781015	HC	0.011	4.53	VAN20002686
FG	FG-20-378	328.5	330	3781016	HC	0.009	2.64	VAN20002686
FG	FG-20-378	330	331.5	3781017	HC	0.019	3.74	VAN20002686
FG	FG-20-378	330	331.5	3781018	CDN-BL-10	-0.0025	0.06	VAN20002686
FG	FG-20-379	6	7.5	B0176904	HC	0.007	6.02	VAN20001662
FG	FG-20-379	7.5	9	B0176905	HC	0.009	4.19	VAN20001662
FG	FG-20-379	7.5	9	B0176906	CDN-GS-1W	1.012	0.11	VAN20001662
FG	FG-20-379	9	10.5	B0176907	HC	0.01	5.13	VAN20001662
FG	FG-20-379	10.5	12	B0176908	HC	0.012	4.81	VAN20001662
FG	FG-20-379	12	13.5	B0176909	HC	0.009	5.55	VAN20001662
FG	FG-20-379	13.5	15	B0176910	HC	0.014	5.17	VAN20001662
FG	FG-20-379	15	16.5	B0176911	HC	0.019	5.54	VAN20001662
FG	FG-20-379	16.5	18	B0176912	HC	0.019	4.91	VAN20001662
FG	FG-20-379	18	19.5	B0176913	HC	0.015	5.5	VAN20001662
FG	FG-20-379	19.5	20.5	B0176914	HC	0.009	3.37	VAN20001662
FG	FG-20-379	19.5	20.5	B0176915	CDN-GS-4E	4.234	0.1	VAN20001662
FG	FG-20-379	20.5	21.43	B0176916	HC	0.017	3.42	VAN20001662
FG	FG-20-379	21.43	22.5	B0176917	HC	0.03	3.85	VAN20001662
FG	FG-20-379	22.5	23.12	B0176918	HC	0.018	2.04	VAN20001662
FG	FG-20-379	23.12	24.5	B0176919	HC	0.008	4.76	VAN20001662
FG	FG-20-379	24.5	26	B0176920	HC	0.012	5.14	VAN20001662
FG	FG-20-379	26	27.5	B0176921	HC	0.011	6.09	VAN20001662
FG	FG-20-379	26	27.5	B0176921_dup	PREP	0.044		VAN20001662
FG	FG-20-379	27.5	28.5	B0176922	HC	0.009	4.04	VAN20001662
FG	FG-20-379	28.5	29.5	B0176923	HC	0.01	3.66	VAN20001662
FG	FG-20-379	28.5	29.5	B0176924	CDN-GS-P1A	0.143	0.11	VAN20001662
FG	FG-20-379	29.5	30.5	B0176925	HC	0.01	3.79	VAN20001662
FG	FG-20-379	29.5	30.5	B0176925_rep	PULP	0.011		VAN20001662
FG	FG-20-379	30.5	31.5	B0176926	HC	0.017	3.83	VAN20001662
FG	FG-20-379	31.5	32.5	B0176927	HC	0.03	3.83	VAN20001662
FG	FG-20-379	32.5	34	B0176928	HC	0.007	4.91	VAN20001662
FG	FG-20-379	34	35	B0176929	HC	0.028	4.11	VAN20001662
FG	FG-20-379	35	36.19	B0176930	HC	0.007	4.6	VAN20001662
FG	FG-20-379	36.19	37.5	B0176931	HC	0.009	4.61	VAN20001662
FG	FG-20-379	37.5	38.5	B0176932	HC	0.007	3.62	VAN20001662
FG	FG-20-379	37.5	38.5	B0176933	CDN-BL-10	-0.00125	0.26	VAN20001662

FG	FG-20-379	38.5	40	B0176934	HC	0.006	4.97	VAN20001662
FG	FG-20-379	40	41.11	B0176935	HC	0.018	4.59	VAN20001662
FG	FG-20-379	41.11	42	B0176936	HC	0.01	3.38	VAN20001662
FG	FG-20-379	42	43	B0176937	HC	-0.025	1.01	VAN20001662
FG	FG-20-379	43	44	B0176938	HC	-0.025	1.018	VAN20001662
FG	FG-20-379	44	45	B0176939	HC	0.65	1.019	VAN20001662
FG	FG-20-379	45	46.14	B0176940	HC	-0.025	1.143	VAN20001662
FG	FG-20-379	45	46.14	B0176940_rep	PULP			
FG	FG-20-379	46.14	47	B0176941	HC	-0.025	0.995	VAN20001662
FG	FG-20-379	46.14	47	B0176942	CDN-GS-4E	4.175	0.11	VAN20001662
FG	FG-20-379	47	48	B0176943	HC	0.05	0.992	VAN20001662
FG	FG-20-379	48	48.98	B0176944	HC	-0.025	1.053	VAN20001662
FG	FG-20-379	48.98	50	B0176945	HC	0.38	1.006	VAN20001662
FG	FG-20-379	50	51	B0176946	HC	0.43	0.993	VAN20001662
FG	FG-20-379	51	51.95	B0176947	HC	0.08	1.092	VAN20001662
FG	FG-20-379	51.95	53.5	B0176948	HC	-0.025	1.18	VAN20001662
FG	FG-20-379	53.5	55	B0176949	HC	-0.025	1.025	VAN20001662
FG	FG-20-379	55	56.34	B0176950	HC	-0.025	1.084	VAN20001662
FG	FG-20-379	55	56.34	B0176951	FD	-0.025	1.026	VAN20001662
FG	FG-20-379	56.34	57.5	B0176952	HC	0.08	1.071	VAN20001662
FG	FG-20-379	57.5	58.5	B0176953	HC	-0.025	1.037	VAN20001662
FG	FG-20-379	57.5	58.5	B0176953_rep	PULP			
FG	FG-20-379	58.5	59.5	B0176954	HC	0.26	1.054	VAN20001662
FG	FG-20-379	58.5	59.5	B0176954_rep	PULP	0.416		VAN20001662
FG	FG-20-379	59.5	60.5	B0176955	HC	-0.025	1.045	VAN20001662
FG	FG-20-379	59.5	60.5	B0176955_dup	PREP	0.074		VAN20001662
FG	FG-20-379	60.5	61.5	B0176956	HC	-0.025	1.004	VAN20001662
FG	FG-20-379	61.5	62.33	B0176957	HC	0.016	3.34	VAN20001662
FG	FG-20-379	61.5	62.33	B0176957_rep	PULP	0.007		VAN20001662
FG	FG-20-379	62.33	63.59	B0176958	HC	0.019	4.34	VAN20001662
FG	FG-20-379	63.59	64.5	B0176959	HC	0.011	3.04	VAN20001662
FG	FG-20-379	63.59	64.5	B0176960	CDN-GS-1W	1.073	0.1	VAN20001662
FG	FG-20-379	64.5	65.5	B0176961	HC	0.012	3.59	VAN20001662
FG	FG-20-379	65.5	66.5	B0176962	HC	0.021	3.76	VAN20001662
FG	FG-20-379	66.5	67.17	B0176963	HC	0.014	2.77	VAN20001662
FG	FG-20-379	67.17	68	B0176964	HC	0.064	3.35	VAN20001662
FG	FG-20-379	68	69	B0176965	HC	0.042	2.46	VAN20001662
FG	FG-20-379	69	70	B0176966	HC	0.017	3.72	VAN20001662
FG	FG-20-379	70	71	B0176967	HC	0.108	3.75	VAN20001662
FG	FG-20-379	71	72	B0176968	HC	0.013	4.18	VAN20001662
FG	FG-20-379	71	72	B0176969	CDN-GS-P1A	0.144	0.11	VAN20001662
FG	FG-20-379	72	73	B0176970	HC	0.008	1.45	VAN20001662
FG	FG-20-379	73	74	B0176971	HC	0.01	5.7	VAN20001662
FG	FG-20-379	74	75	B0176972	HC	0.01	3.05	VAN20001662
FG	FG-20-379	75	76	B0176973	HC	0.032	3.75	VAN20001662
FG	FG-20-379	76	77	B0176974	HC	0.325	4.03	VAN20001662
FG	FG-20-379	77	78	B0176975	HC	0.025	3.74	VAN20001662
FG	FG-20-379	78	79	B0176976	HC	0.075	3.92	VAN20001662
FG	FG-20-379	79	80	B0176977	HC	0.016	3.8	VAN20001662
FG	FG-20-379	79	80	B0176978	CDN-BL-10	-0.00125	0.26	VAN20001662
FG	FG-20-379	80	81	B0176979	HC	0.015	3.8	VAN20001662
FG	FG-20-379	81	82	B0176980	HC	0.024	3.5	VAN20001662
FG	FG-20-379	82	83	B0176981	HC	0.034	3.91	VAN20001662
FG	FG-20-379	83	84	B0176982	HC	0.03	3.45	VAN20001662
FG	FG-20-379	84	85	B0176983	HC	0.08	0.937	VAN20001662
FG	FG-20-379	85	86	B0176984	HC	0.19	1	VAN20001662
FG	FG-20-379	86	87	B0176985	HC	-0.025	1.031	VAN20001662
FG	FG-20-379	87	88	B0176986	HC	-0.025	1.028	VAN20001662
FG	FG-20-379	87	88	B0176987	CDN-GS-4E	4.276	0.11	VAN20001662

FG	FG-20-379	88	89	B0176988	HC	-0.025	0.949	VAN20001662
FG	FG-20-379	89	90	B0176989	HC	-0.025	0.986	VAN20001662
FG	FG-20-379	89	90	B0176989_dup	PREP	0.008		VAN20001662
FG	FG-20-379	90	91	B0176990	HC	-0.025	0.96	VAN20001662
FG	FG-20-379	91	92	B0176991	HC	-0.025	1.018	VAN20001662
FG	FG-20-379	92	93	B0176992	HC	-0.025	0.991	VAN20001662
FG	FG-20-379	93	94	B0176993	HC	0.15	1.051	VAN20001662
FG	FG-20-379	94	95	B0176994	HC	0.12	1.109	VAN20001662
FG	FG-20-379	95	96	B0176995	HC	1.89	1.029	VAN20001662
FG	FG-20-379	95	96	B0176996	CDN-GS-1W	1.059	0.11	VAN20001662
FG	FG-20-379	96	97	B0176997	HC	0.47	0.938	VAN20001662
FG	FG-20-379	97	98	B0176998	HC	0.39	0.986	VAN20001662
FG	FG-20-379	98	99	B0176999	HC	0.34	0.99	VAN20001662
FG	FG-20-379	99	100	B0177000	HC	0.05	0.935	VAN20001662
FG	FG-20-379	100	101	3635601	HC	0.038	4.03	VAN20001662
FG	FG-20-379	101	102	3635602	HC	0.023	3.75	VAN20001662
FG	FG-20-379	102	103	3635603	HC	0.013	3.57	VAN20001662
FG	FG-20-379	103	104	3635604	HC	0.008	4.3	VAN20001662
FG	FG-20-379	103	104	3635605	CDN-GS-P1A	0.139	0.1	VAN20001662
FG	FG-20-379	104	105	3635606	HC	0.021	3.83	VAN20001662
FG	FG-20-379	105	106	3635607	HC	0.013	3.8	VAN20001662
FG	FG-20-379	106	107	3635608	HC	0.013	3.69	VAN20001662
FG	FG-20-379	107	108	3635609	HC	0.032	4.18	VAN20001662
FG	FG-20-379	108	109	3635610	HC	0.006	4.11	VAN20001662
FG	FG-20-379	109	110	3635611	HC	0.029	3.68	VAN20001662
FG	FG-20-379	110	111	3635612	HC	0.028	3.78	VAN20001662
FG	FG-20-379	111	112	3635613	HC	0.008	1.72	VAN20001662
FG	FG-20-379	111	112	3635614	FD	0.005	1.66	VAN20001662
FG	FG-20-379	112	113	3635615	HC	0.008	3.82	VAN20001662
FG	FG-20-379	113	114	3635616	HC	0.011	3.49	VAN20001662
FG	FG-20-379	114	115	3635617	HC	-0.00125	3.51	VAN20001662
FG	FG-20-379	115	116	3635618	HC	0.009	3.69	VAN20001662
FG	FG-20-379	116	117	3635619	HC	0.009	1.77	VAN20001662
FG	FG-20-379	117	118	3635620	HC	0.01	1.51	VAN20001662
FG	FG-20-379	118	118.63	3635621	HC	0.013	1.67	VAN20001662
FG	FG-20-379	118.63	119.5	3635622	HC	0.017	5.62	VAN20001662
FG	FG-20-379	118.63	119.5	3635623	CDN-BL-10	-0.00125	0.29	VAN20001662
FG	FG-20-379	119.5	120.42	3635624	HC	0.255	4.74	VAN20001662
FG	FG-20-379	120.42	122	3635625	HC	0.011	4.16	VAN20001662
FG	FG-20-379	122	123.5	3635626	HC	0.007	2.56	VAN20001662
FG	FG-20-379	123.5	125	3635627	HC	0.011	10.47	VAN20001662
FG	FG-20-379	125	126.5	3635628	HC	0.01	9.55	VAN20001662
FG	FG-20-379	126.5	128	3635629	HC	0.009	5.81	VAN20001662
FG	FG-20-379	128	129.5	3635630	HC	0.01	5.17	VAN20001662
FG	FG-20-379	129.5	131	3635631	HC	0.008	5.83	VAN20001662
FG	FG-20-379	129.5	131	3635632	CDN-GS-1W	1.058	0.11	VAN20001662
FG	FG-20-379	131	132.5	3635633	HC	0.016	5.63	VAN20001662
FG	FG-20-379	131	132.5	3635633_rep	PULP	0.01		VAN20001662
FG	FG-20-379	132.5	134	3635634	HC	0.014	6.08	VAN20001662
FG	FG-20-379	134	135.5	3635635	HC	0.007	5.69	VAN20001662
FG	FG-20-379	135.5	137	3635636	HC	0.012	6.38	VAN20001662
FG	FG-20-379	137	138.34	3635637	HC	0.01	4.59	VAN20001662
FG	FG-20-379	138.34	139	3635638	HC	0.096	2.18	VAN20001662
FG	FG-20-379	139	140	3635639	HC	0.011	3.09	VAN20001662
FG	FG-20-379	140	141.5	3635640	HC	0.008	2.83	VAN20001662
FG	FG-20-379	140	141.5	3635641	FD	0.007	2.61	VAN20001662
FG	FG-20-379	141.5	143	3635642	HC	0.019	5.47	VAN20001662
FG	FG-20-379	143	144.5	3635643	HC	0.042	5.06	VAN20001662
FG	FG-20-379	144.5	146	3635644	HC	0.026	6.45	VAN20001662

FG	FG-20-379	146	147.5	3635645	HC	0.007	4.53	VAN20001662
FG	FG-20-379	147.5	148.88	3635646	HC	0.066	5.55	VAN20001662
FG	FG-20-379	148.88	150	3635647	HC	0.029	3.79	VAN20001662
FG	FG-20-379	150	151	3635648	HC	0.018	3.81	VAN20001662
FG	FG-20-379	151	152	3635649	HC	0.011	3.83	VAN20001662
FG	FG-20-379	151	152	3635650	CDN-GS-4E	4.187	0.1	VAN20001662
FG	FG-20-379	152	153	3635651	HC	0.049	3.36	VAN20001662
FG	FG-20-379	153	154.5	3635652	HC	0.007	5.92	VAN20001662
FG	FG-20-379	154.5	155.5	3635653	HC	0.017	3.61	VAN20001662
FG	FG-20-379	155.5	156.5	3635654	HC	0.019	4.05	VAN20001662
FG	FG-20-379	156.5	157.5	3635655	HC	0.005	3.54	VAN20001662
FG	FG-20-379	157.5	158.5	3635656	HC	-0.00125	3.67	VAN20001662
FG	FG-20-379	158.5	159.57	3635657	HC	-0.00125	4.17	VAN20001662
FG	FG-20-379	158.5	159.57	3635657_dup	PREP	-0.00125		VAN20001662
FG	FG-20-379	159.57	161	3635658	HC	0.005	5.46	VAN20001662
FG	FG-20-379	159.57	161	3635659	CDN-GS-P1A	0.146	0.11	VAN20001662
FG	FG-20-379	161	162.5	3635660	HC	-0.00125	5.61	VAN20001662
FG	FG-20-379	162.5	164	3635661	HC	0.007	6.15	VAN20001662
FG	FG-20-379	164	165.5	3635662	HC	-0.00125	5.48	VAN20001662
FG	FG-20-379	165.5	166.5	3635663	HC	-0.00125	3.67	VAN20001662
FG	FG-20-379	166.5	167.5	3635664	HC	0.006	3.57	VAN20001662
FG	FG-20-379	167.5	168.5	3635665	HC	-0.00125	3.33	VAN20001662
FG	FG-20-379	168.5	169.5	3635666	HC	0.009	4.08	VAN20001662
FG	FG-20-379	169.5	170.5	3635667	HC	-0.00125	3.81	VAN20001662
FG	FG-20-379	169.5	170.5	3635668	CDN-BL-10	-0.00125	0.26	VAN20001662
FG	FG-20-379	170.5	171.5	3635669	HC	-0.00125	3.59	VAN20001662
FG	FG-20-379	171.5	173	3635670	HC	-0.00125	5.68	VAN20001662
FG	FG-20-379	173	174.5	3635671	HC	0.006	5.78	VAN20001662
FG	FG-20-379	174.5	176	3635672	HC	0.009	5.88	VAN20001662
FG	FG-20-379	176	177.5	3635673	HC	0.008	6.07	VAN20001662
FG	FG-20-379	177.5	178.5	3635674	HC	0.008	3.95	VAN20001662
FG	FG-20-379	178.5	179.5	3635675	HC	-0.00125	3.42	VAN20001662
FG	FG-20-379	179.5	180.5	3635676	HC	0.007	3.85	VAN20001662
FG	FG-20-379	179.5	180.5	3635676_rep	PULP	0.01		VAN20001662
FG	FG-20-379	179.5	180.5	3635677	CDN-GS-1W	1.132	0.1	VAN20001662
FG	FG-20-379	180.5	181.5	3635678	HC	0.014	3.59	VAN20001662
FG	FG-20-379	181.5	182.5	3635679	HC	0.012	3.64	VAN20001662
FG	FG-20-379	182.5	183.5	3635680	HC	-0.00125	2.98	VAN20001662
FG	FG-20-379	183.5	184.5	3635681	HC	-0.00125	4.07	VAN20001662
FG	FG-20-379	184.5	185.5	3635682	HC	-0.00125	3.98	VAN20001662
FG	FG-20-379	185.5	186.5	3635683	HC	-0.00125	3.49	VAN20001662
FG	FG-20-379	186.5	187.5	3635684	HC	-0.00125	3.85	VAN20001662
FG	FG-20-379	187.5	188.5	3635685	HC	0.008	3.37	VAN20001662
FG	FG-20-379	187.5	188.5	3635686	CDN-GS-4E	4.145	0.11	VAN20001662
FG	FG-20-379	188.5	189.5	3635687	HC	-0.00125	3.7	VAN20001662
FG	FG-20-379	189.5	191	3635688	HC	-0.00125	5.46	VAN20001662
FG	FG-20-379	191	192.5	3635689	HC	0.009	6.49	VAN20001662
FG	FG-20-379	192.5	194	3635690	HC	0.009	5.69	VAN20001662
FG	FG-20-379	194	195.5	3635691	HC	0.007	5.76	VAN20001662
FG	FG-20-379	194	195.5	3635691_dup	PREP	0.007		VAN20001662
FG	FG-20-379	195.5	197	3635692	HC	0.01	6.41	VAN20001662
FG	FG-20-379	197	198.5	3635693	HC	0.016	6.9	VAN20001662
FG	FG-20-379	198.5	200	3635694	HC	0.008	5.01	VAN20001662
FG	FG-20-379	198.5	200	3635695	FD	0.01	2.35	VAN20001662
FG	FG-20-379	200	201.5	3635696	HC	0.007	5.53	VAN20001662
FG	FG-20-379	200	201.5	3635696_rep	PULP	0.006		VAN20001662
FG	FG-20-379	201.5	203	3635697	HC	0.012	6.5	VAN20001802
FG	FG-20-379	203	204.5	3635698	HC	0.008	5.27	VAN20001802
FG	FG-20-379	204.5	206	3635699	HC	0.089	6.23	VAN20001802

FG	FG-20-379	206	207.5	3635700	HC	0.019	6.31	VAN20001802
FG	FG-20-379	207.5	209	3635701	HC	-0.0025	5.67	VAN20001802
FG	FG-20-379	209	210.5	3635702	HC	-0.0025	5.55	VAN20001802
FG	FG-20-379	210.5	212	3635703	HC	0.007	5.82	VAN20001802
FG	FG-20-379	210.5	212	3635703_dup	PREP	0.007		VAN20001802
FG	FG-20-379	210.5	212	3635704	CDN-BL-10	-0.0025	0.11	VAN20001802
FG	FG-20-379	212	213.5	3635705	HC	0.006	5.59	VAN20001802
FG	FG-20-379	213.5	215	3635706	HC	0.033	5.84	VAN20001802
FG	FG-20-379	215	216.5	3635707	HC	0.008	5.86	VAN20001802
FG	FG-20-379	216.5	218	3635708	HC	0.008	5.99	VAN20001802
FG	FG-20-379	218	219.5	3635709	HC	0.173	5.52	VAN20001802
FG	FG-20-379	219.5	220.5	3635710	HC	0.011	3.98	VAN20001802
FG	FG-20-379	220.5	221.5	3635711	HC	0.007	3.94	VAN20001802
FG	FG-20-379	221.5	222.5	3635712	HC	0.007	4.45	VAN20001802
FG	FG-20-379	221.5	222.5	3635712_rep	PULP	0.006		VAN20001802
FG	FG-20-379	221.5	222.5	3635713	CDN-GS-P1A	0.142	0.11	VAN20001802
FG	FG-20-379	222.5	223.5	3635714	HC	0.008	3.89	VAN20001802
FG	FG-20-379	223.5	224.5	3635715	HC	0.025	3.52	VAN20001802
FG	FG-20-379	224.5	225.5	3635716	HC	0.006	4.05	VAN20001802
FG	FG-20-379	225.5	226.5	3635717	HC	0.008	4.14	VAN20001802
FG	FG-20-379	226.5	227.5	3635718	HC	0.008	3.62	VAN20001802
FG	FG-20-379	227.5	228.5	3635719	HC	0.017	4.38	VAN20001802
FG	FG-20-379	228.5	229.5	3635720	HC	0.045	3.89	VAN20001802
FG	FG-20-379	229.5	230.5	3635721	HC	0.016	3.55	VAN20001802
FG	FG-20-379	229.5	230.5	3635722	CDN-GS-1W	1.082	0.11	VAN20001802
FG	FG-20-379	230.5	231.5	3635723	HC	0.009	3.7	VAN20001802
FG	FG-20-379	231.5	232.5	3635724	HC	0.008	4.43	VAN20001802
FG	FG-20-379	232.5	233.5	3635725	HC	0.017	4.12	VAN20001802
FG	FG-20-379	233.5	234.5	3635726	HC	0.045	4.33	VAN20001802
FG	FG-20-379	234.5	235.5	3635727	HC	0.544	3.81	VAN20001802
FG	FG-20-379	235.5	236.5	3635728	HC	0.006	3.09	VAN20001802
FG	FG-20-379	236.5	237.5	3635729	HC	0.009	4.12	VAN20001802
FG	FG-20-379	237.5	238.5	3635730	HC	0.011	1.8	VAN20001802
FG	FG-20-379	237.5	238.5	3635731	FD	0.011	2.05	VAN20001802
FG	FG-20-379	238.5	240	3635732	HC	0.013	5.44	VAN20001802
FG	FG-20-379	240	241.5	3635733	HC	0.019	6.14	VAN20001802
FG	FG-20-379	241.5	243	3635734	HC	0.011	5.61	VAN20001802
FG	FG-20-379	243	244.5	3635735	HC	0.018	6.32	VAN20001802
FG	FG-20-379	244.5	246	3635736	HC	0.011	5.41	VAN20001802
FG	FG-20-379	246	247.5	3635737	HC	0.026	6.29	VAN20001802
FG	FG-20-379	246	247.5	3635737_dup	PREP	0.024		VAN20001802
FG	FG-20-379	247.5	249	3635738	HC	0.02	6.05	VAN20001802
FG	FG-20-379	249	250.5	3635739	HC	0.057	6.47	VAN20001802
FG	FG-20-379	249	250.5	3635740	CDN-GS-4E	4.282	0.11	VAN20001802
FG	FG-20-379	249	250.5	3635740_rep	PULP	4.366		VAN20001802
FG	FG-20-379	250.5	251.5	3635741	HC	0.064	3.47	VAN20001802
FG	FG-20-379	251.5	252.42	3635742	HC	0.031	3.83	VAN20001802
FG	FG-20-379	252.42	253.42	3635743	HC	-0.025	0.987	VAN20001802
FG	FG-20-379	253.42	254.42	3635744	HC	0.06	0.975	VAN20001802
FG	FG-20-379	254.42	255.42	3635745	HC	-0.025	1.098	VAN20001802
FG	FG-20-379	255.42	256.42	3635746	HC	0.22	1.039	VAN20001802
FG	FG-20-379	256.42	258	3635747	HC	-0.025	1.107	VAN20001802
FG	FG-20-379	258	259.5	3635748	HC	-0.025	1.034	VAN20001802
FG	FG-20-379	258	259.5	3635749	CDN-BL-10	-0.0025	0.26	VAN20001802
FG	FG-20-379	259.5	260.5	3635750	HC	-0.025	1.01	VAN20001802
FG	FG-20-379	260.5	262	3634001	HC	-0.025	0.966	VAN20001802
FG	FG-20-379	262	263.25	3634002	HC	-0.025	1.08	VAN20001802
FG	FG-20-379	263.25	264.3	3634003	HC	-0.025	1.073	VAN20001802
FG	FG-20-379	264.3	265.3	3634004	HC	0.1	1.061	VAN20001802

FG	FG-20-379	265.3	266.47	3634005	HC	-0.025	1.114	VAN20001802
FG	FG-20-379	266.47	267.47	3634006	HC	0.12	1.021	VAN20001802
FG	FG-20-379	267.47	268.5	3634007	HC	-0.025	1.035	VAN20001802
FG	FG-20-379	267.47	268.5	3634008	CDN-GS-P1A	0.142	0.1	VAN20001802
FG	FG-20-379	268.5	270	3634009	HC	0.034	5.62	VAN20001802
FG	FG-20-379	270	271.5	3634010	HC	0.057	5.73	VAN20001802
FG	FG-20-379	271.5	273	3634011	HC	0.011	6.43	VAN20001802
FG	FG-20-379	273	274	3634012	HC	0.017	3.93	VAN20001802
FG	FG-20-379	274	275	3634013	HC	0.043	4.06	VAN20001802
FG	FG-20-379	275	276	3634014	HC	0.041	4.19	VAN20001802
FG	FG-20-379	276	277	3634015	HC	0.069	4.22	VAN20001802
FG	FG-20-379	277	278.32	3634016	HC	0.035	5.4	VAN20001802
FG	FG-20-379	277	278.32	3634017	CDN-GS-1W	1.118	0.11	VAN20001802
FG	FG-20-379	278.32	279.82	3634018	HC	0.064	5.49	VAN20001802
FG	FG-20-379	279.82	280.82	3634019	HC	0.038	4.23	VAN20001802
FG	FG-20-379	280.82	281.82	3634020	HC	0.029	4.29	VAN20001802
FG	FG-20-379	281.82	282.95	3634021	HC	0.039	4.37	VAN20001802
FG	FG-20-379	281.82	282.95	3634021_dup	PREP	0.042		VAN20001802
FG	FG-20-379	282.95	284	3634022	HC	0.042	4.59	VAN20001802
FG	FG-20-379	284	285	3634023	HC	0.08	1.086	VAN20001802
FG	FG-20-379	285	286	3634024	HC	0.07	1.082	VAN20001802
FG	FG-20-379	286	287.05	3634025	HC	0.39	1.118	VAN20001802
FG	FG-20-379	286	287.05	3634026	CDN-GS-4E	4.224	0.12	VAN20001802
FG	FG-20-379	287.05	288.08	3634027	HC	0.53	1.082	VAN20001802
FG	FG-20-379	288.08	289	3634028	HC	1.03	0.995	VAN20001802
FG	FG-20-379	289	290	3634029	HC	0.21	1.111	VAN20001802
FG	FG-20-379	290	291	3634030	HC	0.1	1.014	VAN20001802
FG	FG-20-379	291	292.5	3634031	HC	0.11	1.157	VAN20001802
FG	FG-20-379	292.5	293.5	3634032	HC	0.11	1.002	VAN20001802
FG	FG-20-379	292.5	293.5	3634032_rep	PULP			
FG	FG-20-379	293.5	294.5	3634033	HC	0.05	1.027	VAN20001802
FG	FG-20-379	294.5	295.5	3634034	HC	0.43	1.102	VAN20001802
FG	FG-20-379	294.5	295.5	3634035	CDN-GS-1W	1.067	0.11	VAN20001802
FG	FG-20-379	295.5	296.5	3634036	HC	21.73	1.02	VAN20001802
FG	FG-20-379	296.5	297.5	3634037	HC	2.34	1.017	VAN20001802
FG	FG-20-379	296.5	297.5	3634037_rep	PULP	0.246		VAN20001802
FG	FG-20-379	297.5	298.5	3634038	HC	0.13	1.098	VAN20001802
FG	FG-20-379	298.5	300	3634039	HC	0.09	1.092	VAN20001802
FG	FG-20-379	300	301.5	3634040	HC	0.06	1.039	VAN20001802
FG	FG-20-379	301.5	303	3634041	HC	0.06	1.04	VAN20001802
FG	FG-20-379	303	304.5	3634042	HC	-0.025	1.079	VAN20001802
FG	FG-20-379	303	304.5	3634043	FD	-0.025	1.14	VAN20001802
FG	FG-20-379	303	304.5	3634043_rep	PULP			
FG	FG-20-379	304.5	305.5	3634044	HC	-0.025	1.118	VAN20001802
FG	FG-20-379	305.5	306.5	3634045	HC	-0.025	1.081	VAN20001802
FG	FG-20-379	306.5	307.5	3634046	HC	-0.025	1.139	VAN20001802
FG	FG-20-379	307.5	308.5	3634047	HC	0.15	1.057	VAN20001802
FG	FG-20-379	308.5	309.55	3634048	HC	2.54	1.006	VAN20001802
FG	FG-20-379	309.55	311	3634049	HC	-0.025	1.01	VAN20001802
FG	FG-20-379	311	312.5	3634050	HC	-0.025	1.076	VAN20001802
FG	FG-20-379	311	312.5	3634050_rep	PULP			
FG	FG-20-379	312.5	314	3634051	HC	-0.025	1.111	VAN20001802
FG	FG-20-379	312.5	314	3634052	CDN-BL-10	-0.0025	0.26	VAN20001802
FG	FG-20-379	314	315.5	3634053	HC	-0.025	1.013	VAN20001802
FG	FG-20-379	315.5	317	3634054	HC	-0.025	1.026	VAN20001802
FG	FG-20-379	317	318.2	3634055	HC	-0.025	1.052	VAN20001802
FG	FG-20-379	317	318.2	3634055_dup	PREP	0.009		VAN20001802
FG	FG-20-379	318.2	319.5	3634056	HC	-0.025	1.065	VAN20001802
FG	FG-20-379	319.5	320.5	3634057	HC	9.22	1.187	VAN20001802

FG	FG-20-379	320.5	321.5	3634058	HC	0.13	1.043	VAN20001802
FG	FG-20-379	321.5	322.5	3634059	HC	-0.025	0.998	VAN20001802
FG	FG-20-379	322.5	323.5	3634060	HC	-0.025	0.996	VAN20001802
FG	FG-20-379	322.5	323.5	3634061	CDN-GS-P1A	0.144	0.11	VAN20001802
FG	FG-20-379	323.5	324.5	3634062	HC	-0.025	1.019	VAN20001802
FG	FG-20-379	324.5	326	3634063	HC	-0.025	1.062	VAN20001802
FG	FG-20-379	326	327.5	3634064	HC	-0.025	1.05	VAN20001802
FG	FG-20-379	327.5	329	3634065	HC	-0.025	0.982	VAN20001802
FG	FG-20-379	327.5	329	3634065_rep	PULP	0.016		VAN20001802
FG	FG-20-379	329	330	3634066	HC	-0.025	1.034	VAN20001802
FG	FG-20-379	330	331	3634067	HC	-0.025	1.03	VAN20001802
FG	FG-20-379	331	332	3634068	HC	-0.025	1.029	VAN20001802
FG	FG-20-379	332	333.21	3634069	HC	-0.025	1.048	VAN20001802
FG	FG-20-379	332	333.21	3634070	CDN-GS-1W	1.124	0.11	VAN20001802
FG	FG-20-379	333.21	334.21	3634071	HC	0.12	0.997	VAN20001802
FG	FG-20-379	334.21	335.5	3634072	HC	-0.025	1.11	VAN20001802
FG	FG-20-379	335.5	337	3634073	HC	-0.025	1.106	VAN20001802
FG	FG-20-379	337	338	3634074	HC	-0.025	1.025	VAN20001802
FG	FG-20-379	338	339.15	3634075	HC	-0.025	1.073	VAN20001802
FG	FG-20-379	339.15	340	3634076	HC	1.64	1.189	VAN20001802
FG	FG-20-379	340	340.76	3634077	HC	0.06	1.037	VAN20001802
FG	FG-20-379	340.76	342	3634078	HC	0.011	2.22	VAN20001802
FG	FG-20-379	340.76	342	3634079	FD	0.016	2.04	VAN20001802
FG	FG-20-379	342	343.5	3634080	HC	0.02	6.14	VAN20001802
FG	FG-20-379	343.5	345	3634081	HC	0.013	5.54	VAN20001802
FG	FG-20-379	345	346.5	3634082	HC	0.01	5.85	VAN20001802
FG	FG-20-379	346.5	348	3634083	HC	0.006	4.85	VAN20001802
FG	FG-20-379	348	349.5	3634084	HC	0.008	5.89	VAN20001802
FG	FG-20-379	349.5	351	3634085	HC	0.071	5.16	VAN20001802
FG	FG-20-379	351	352.5	3634086	HC	0.012	5.73	VAN20001802
FG	FG-20-379	352.5	354	3634087	HC	0.009	4.94	VAN20001802
FG	FG-20-379	352.5	354	3634088	CDN-GS-P1A	0.144	0.11	VAN20001802
FG	FG-20-379	354	355.5	3634089	HC	0.009	6.15	VAN20001802
FG	FG-20-379	354	355.5	3634089_dup	PREP	0.01		VAN20001802
FG	FG-20-379	355.5	357	3634090	HC	0.011	5.28	VAN20001802
FG	FG-20-379	357	358.5	3634091	HC	0.01	5.65	VAN20001802
FG	FG-20-379	358.5	359.88	3634092	HC	-0.025	0.971	VAN20001802
FG	FG-20-379	359.88	361	3634093	HC	0.5	0.985	VAN20001802
FG	FG-20-379	361	362	3634094	HC	0.15	1.094	VAN20001802
FG	FG-20-379	361	362	3634094_rep	PULP			
FG	FG-20-379	362	363	3634095	HC	5.55	0.956	VAN20001802
FG	FG-20-379	363	364	3634096	HC	0.09	0.91	VAN20001802
FG	FG-20-379	363	364	3634097	CDN-GS-4E	4.308	0.11	VAN20001802
FG	FG-20-379	364	365.2	3634098	HC	0.54	0.99	VAN20001802
FG	FG-20-379	365.2	366.6	3634099	HC	-0.025	1.038	VAN20001802
FG	FG-20-379	366.6	367.6	3634100	HC	0.043	4.03	VAN20001802
FG	FG-20-379	367.6	369	3634101	HC	0.088	5.07	VAN20001802
FG	FG-20-379	369	370	3634102	HC	0.035	3.85	VAN20001802
FG	FG-20-379	370	371.05	3634103	HC	0.025	4.05	VAN20001802
FG	FG-20-379	371.05	372	3634104	HC	0.021	3.66	VAN20001802
FG	FG-20-379	372	373	3634105	HC	0.04	3.81	VAN20001802
FG	FG-20-379	372	373	3634106	CDN-BL-10	-0.0025	0.26	VAN20001802
FG	FG-20-379	373	374	3634107	HC	0.051	3.37	VAN20001802
FG	FG-20-379	374	375	3634108	HC	0.042	4.05	VAN20001802
FG	FG-20-379	375	375.88	3634109	HC	0.017	3.6	VAN20001802
FG	FG-20-379	375.88	376.85	3634110	HC	0.014	3.83	VAN20001802
FG	FG-20-379	376.85	378	3634111	HC	0.013	4.71	VAN20001802
FG	FG-20-379	378	379.5	3634112	HC	0.018	6.34	VAN20001802
FG	FG-20-379	379.5	381	3634113	HC	0.01	5.95	VAN20001802

FG	FG-20-379	381	382.5	3634114	HC	0.011	6.52	VAN20001802
FG	FG-20-379	381	382.5	3634115	CDN-GS-1W	1.035	0.11	VAN20001802
FG	FG-20-379	382.5	384	3634116	HC	0.008	5.61	VAN20001802
FG	FG-20-379	384	385.5	3634117	HC	0.006	6.21	VAN20001802
FG	FG-20-379	385.5	387	3634118	HC	0.009	6.14	VAN20001802
FG	FG-20-379	387	388.5	3634119	HC	0.011	6.47	VAN20001802
FG	FG-20-379	388.5	390	3634120	HC	0.008	6.1	VAN20001802
FG	FG-20-379	390	391.5	3634121	HC	-0.025	1.064	VAN20001802
FG	FG-20-379	391.5	393	3634122	HC	-0.025	1.036	VAN20001802
FG	FG-20-379	393	394.5	3634123	HC	-0.025	1.055	VAN20001802
FG	FG-20-379	393	394.5	3634123_dup	PREP	0.011		VAN20001802
FG	FG-20-379	393	394.5	3634124	FD	-0.025	0.997	VAN20001802
FG	FG-20-379	394.5	396	3634125	HC	0.05	1.029	VAN20001802
FG	FG-20-379	396	397.5	3634126	HC	0.32	1.008	VAN20001802
FG	FG-20-379	397.5	399	3634127	HC	0.11	1.027	VAN20001802
FG	FG-20-379	399	400.5	3634128	HC	0.28	1.059	VAN20001802
FG	FG-20-379	399	400.5	3634128_rep	PULP	0.187		VAN20001802
FG	FG-20-379	400.5	402	3634129	HC	0.33	0.989	VAN20001802
FG	FG-20-379	402	403.5	3634130	HC	0.33	1.06	VAN20001802
FG	FG-20-379	402	403.5	3634130_rep	PULP			
FG	FG-20-379	403.5	405	3634131	HC	0.11	1.041	VAN20001802
FG	FG-20-379	405	406.5	3634132	HC	0.39	1.14	VAN20002089
FG	FG-20-379	405	406.5	3634133	CDN-GS-P1A	0.147	0.11	VAN20002089
FG	FG-20-379	406.5	407.5	3634134	HC	0.5	1.04	VAN20002089
FG	FG-20-379	407.5	408.85	3634135	HC	-0.025	1.12	VAN20002089
FG	FG-20-379	407.5	408.85	3634135_rep	PULP			
FG	FG-20-379	408.85	409.85	3634136	HC	0.73	1.14	VAN20002089
FG	FG-20-379	409.85	411	3634137	HC	0.14	1.18	VAN20002089
FG	FG-20-379	411	412	3634138	HC	-0.025	1.02	VAN20002089
FG	FG-20-379	412	413.33	3634139	HC	0.27	1.07	VAN20002089
FG	FG-20-379	412	413.33	3634139_rep	PULP			
FG	FG-20-379	413.33	414.5	3634140	HC	-0.025	1.02	VAN20002089
FG	FG-20-379	414.5	416	3634141	HC	0.06	1.05	VAN20002089
FG	FG-20-379	414.5	416	3634142	CDN-BL-10	0.007	0.28	VAN20002089
FG	FG-20-379	416	417.5	3634143	HC	0.08	1.19	VAN20002089
FG	FG-20-379	417.5	419	3634144	HC	-0.025	1.1	VAN20002089
FG	FG-20-379	417.5	419	3634144_dup	PREP	0.025		VAN20002089
FG	FG-20-379	419	420.5	3634145	HC	-0.025	1.09	VAN20002089
FG	FG-20-379	420.5	421.7	3634146	HC	1.23	1.07	VAN20002089
FG	FG-20-379	421.7	423	3634147	HC	-0.025	1.04	VAN20002089
FG	FG-20-379	423	424.5	3634148	HC	-0.025	1.11	VAN20002089
FG	FG-20-379	424.5	425.66	3634149	HC	-0.025	1.08	VAN20002089
FG	FG-20-379	425.66	427	3634150	HC	-0.025	1.15	VAN20002089
FG	FG-20-379	425.66	427	3634151	CDN-GS-4E	4.331	0.11	VAN20002089
FG	FG-20-379	427	428	3634152	HC	-0.025	1.09	VAN20002089
FG	FG-20-379	428	429	3634153	HC	-0.025	1.06	VAN20002089
FG	FG-20-379	429	430.05	3634154	HC	0.09	1.01	VAN20002089
FG	FG-20-379	430.05	431	3634155	HC	0.47	1.06	VAN20002089
FG	FG-20-379	431	432	3634156	HC	0.68	1.07	VAN20002089
FG	FG-20-379	432	433	3634157	HC	2.59	1.09	VAN20002089
FG	FG-20-379	433	434	3634158	HC	1.89	1.036	VAN20002089
FG	FG-20-379	434	435	3634159	HC	0.09	0.999	VAN20002089
FG	FG-20-379	434	435	3634160	CDN-GS-4E	4.243	0.11	VAN20002089
FG	FG-20-379	435	436	3634161	HC	0.2	1.007	VAN20002089
FG	FG-20-379	436	437	3634162	HC	-0.025	1.02	VAN20002089
FG	FG-20-379	437	438	3634163	HC	0.17	1.028	VAN20002089
FG	FG-20-379	438	439	3634164	HC	0.12	1.037	VAN20002089
FG	FG-20-379	438	439	3634164_rep	PULP			
FG	FG-20-379	439	440	3634165	HC	0.64	1.038	VAN20002089

FG	FG-20-379	440	441	3634166	HC	1.6	1.046	VAN20002089
FG	FG-20-379	441	442	3634167	HC	0.05	1.02	VAN20002089
FG	FG-20-379	441	442	3634167_rep	PULP			
FG	FG-20-379	442	443	3634168	HC	0.41	1.018	VAN20002089
FG	FG-20-379	442	443	3634169	CDN-GS-P1A	0.155	0.11	VAN20002089
FG	FG-20-379	443	444	3634170	HC	0.98	1.033	VAN20002089
FG	FG-20-379	444	445	3634171	HC	0.47	1.046	VAN20002089
FG	FG-20-379	445	446	3634172	HC	3.29	1.12	VAN20002089
FG	FG-20-379	446	447	3634173	HC	2.35	1.02	VAN20002089
FG	FG-20-379	447	448	3634174	HC	11.74	1.08	VAN20002089
FG	FG-20-379	448	449	3634175	HC	1.57	1.02	VAN20002089
FG	FG-20-379	449	450	3634176	HC	0.61	1.11	VAN20002089
FG	FG-20-379	449	450	3634176_rep	PULP	0.645		VAN20002089
FG	FG-20-379	450	451	3634177	HC	0.37	1.01	VAN20002089
FG	FG-20-379	450	451	3634178	CDN-GS-1W	1.133	0.11	VAN20002089
FG	FG-20-379	451	452	3634179	HC	0.26	0.99	VAN20002089
FG	FG-20-379	452	453	3634180	HC	0.12	1.08	VAN20002089
FG	FG-20-379	453	454	3634181	HC	0.1	1.07	VAN20002089
FG	FG-20-379	454	455	3634182	HC	0.92	1.15	VAN20002089
FG	FG-20-379	455	456	3634183	HC	0.38	1.04	VAN20002089
FG	FG-20-379	456	457.5	3634184	HC	0.07	1.07	VAN20002089
FG	FG-20-379	457.5	458.85	3634185	HC	0.2	1.07	VAN20002089
FG	FG-20-379	458.85	460	3634186	HC	0.65	1.12	VAN20002089
FG	FG-20-379	458.85	460	3634187	CDN-BL-10	-0.0025	0.26	VAN20002089
FG	FG-20-379	460	461	3634188	HC	0.19	1.07	VAN20002089
FG	FG-20-379	461	462	3634189	HC	0.6	1.03	VAN20002089
FG	FG-20-379	462	463	3634190	HC	0.26	1.02	VAN20002089
FG	FG-20-379	463	464	3634191	HC	0.39	1.06	VAN20002089
FG	FG-20-379	464	465	3634192	HC	0.34	1.07	VAN20002089
FG	FG-20-379	465	466	3634193	HC	-0.025	1.14	VAN20002089
FG	FG-20-379	466	467.5	3634194	HC	0.06	1.04	VAN20002089
FG	FG-20-379	467.5	469	3634195	HC	0.14	1.07	VAN20002089
FG	FG-20-379	467.5	469	3634195_rep	PULP			
FG	FG-20-379	467.5	469	3634196	FD	0.11	1.15	VAN20002089
FG	FG-20-379	469	470.5	3634197	HC	0.19	1.09	VAN20002089
FG	FG-20-379	470.5	472	3634198	HC	0.12	1.08	VAN20002089
FG	FG-20-379	472	473.65	3634199	HC	0.15	1.12	VAN20002089
FG	FG-20-379	473.65	475	3634200	HC	0.34	1.11	VAN20002089
FG	FG-20-379	475	476	3634201	HC	0.29	1	VAN20002089
FG	FG-20-379	476	477	3634202	HC	0.06	1.19	VAN20002089
FG	FG-20-379	477	478	3634203	HC	0.18	1.09	VAN20002089
FG	FG-20-379	478	479	3634204	HC	0.16	1.01	VAN20002089
FG	FG-20-379	478	479	3634205	CDN-GS-P1A	0.148	0.11	VAN20002089
FG	FG-20-379	479	480.5	3634206	HC	0.31	1.08	VAN20002089
FG	FG-20-379	480.5	481.5	3634207	HC	-0.025	1.05	VAN20002089
FG	FG-20-379	481.5	482.35	3634208	HC	0.05	1.06	VAN20002089
FG	FG-20-379	482.35	483.3	3634209	HC	0.12	1.07	VAN20002089
FG	FG-20-379	483.3	484.5	3634210	HC	-0.025	1.13	VAN20002089
FG	FG-20-379	484.5	486	3634211	HC	0.08	1.07	VAN20002089
FG	FG-20-379	486	487.5	3634212	HC	0.022	5.94	VAN20002089
FG	FG-20-379	486	487.5	3634212_dup	PREP	0.024		VAN20002089
FG	FG-20-379	487.5	489	3634213	HC	0.011	2.68	VAN20002089
FG	FG-20-379	487.5	489	3634214	FD	0.01	2.73	VAN20002089
FG	FG-20-379	489	490.5	3634215	HC	0.009	5.9	VAN20002089
FG	FG-20-379	490.5	492	3634216	HC	0.011	5.68	VAN20002089
FG	FG-20-379	492	493.5	3634217	HC	0.012	6.67	VAN20002089
FG	FG-20-379	493.5	495	3634218	HC	0.017	5.77	VAN20002089
FG	FG-20-379	495	496.5	3634219	HC	0.022	5.1	VAN20002089
FG	FG-20-379	496.5	498	3634220	HC	-0.0025	4.54	VAN20002089

FG	FG-20-379	498	499.5	3634221	HC	0.018	5.34	VAN20002089
FG	FG-20-379	499.5	501	3634222	HC	0.016	5.66	VAN20002089
FG	FG-20-379	501	502.5	3634223	HC	0.015	5.67	VAN20002089
FG	FG-20-379	501	502.5	3634223_rep	PULP	0.017		VAN20002089
FG	FG-20-379	501	502.5	3634224	CDN-BL-10	-0.0025	0.26	VAN20002089
FG	FG-20-379	502.5	504	3634225	HC	0.017	4.95	VAN20002089
FG	FG-20-379	504	505.5	3634226	HC	0.016	5.8	VAN20002089
FG	FG-20-379	505.5	507	3634227	HC	0.015	3.93	VAN20002089
FG	FG-20-380	4.5	5.97	3633866	HC	0.009	4.7	VAN20002168
FG	FG-20-380	5.97	6.96	3633867	HC	0.007	3.21	VAN20002168
FG	FG-20-380	6.96	7.9	3633868	HC	0.006	3.15	VAN20002168
FG	FG-20-380	7.9	9.05	3633869	HC	0.008	1.73	VAN20002168
FG	FG-20-380	7.9	9.05	3633870	FD	-0.0025	1.89	VAN20002168
FG	FG-20-380	9.05	10.52	3633871	HC	0.014	4.88	VAN20002168
FG	FG-20-380	10.52	11.97	3633872	HC	0.009	4.79	VAN20002168
FG	FG-20-380	11.97	13.59	3633873	HC	0.01	5.74	VAN20002168
FG	FG-20-380	13.59	15	3633874	HC	0.008	4.99	VAN20002168
FG	FG-20-380	15	16.43	3633875	HC	0.013	5.06	VAN20002168
FG	FG-20-380	16.43	17.47	3633876	HC	0.011	3.56	VAN20002168
FG	FG-20-380	17.47	18.43	3633877	HC	-0.0025	3.73	VAN20002168
FG	FG-20-380	17.47	18.43	3633877_rep	PULP	-0.0025		VAN20002168
FG	FG-20-380	18.43	19.65	3633878	HC	0.012	4.61	VAN20002168
FG	FG-20-380	18.43	19.65	3633879	CDN-ME-1708	6.67	0.11	VAN20002168
FG	FG-20-380	19.65	21	3633880	HC	-0.0025	4.65	VAN20002168
FG	FG-20-380	21	22.43	3633881	HC	-0.0025	4.73	VAN20002168
FG	FG-20-380	22.43	23.75	3633882	HC	0.007	4.75	VAN20002168
FG	FG-20-380	23.75	24.82	3633883	HC	0.006	3.92	VAN20002168
FG	FG-20-380	23.75	24.82	3633883_dup	PREP	0.017		VAN20002168
FG	FG-20-380	24.82	26.2	3633884	HC	0.016	4.71	VAN20002168
FG	FG-20-380	26.2	27.5	3633885	HC	0.007	4.09	VAN20002168
FG	FG-20-380	27.5	29	3633886	HC	0.01	5.75	VAN20002168
FG	FG-20-380	29	30.5	3633887	HC	0.014	5.38	VAN20002168
FG	FG-20-380	29	30.5	3633888	CDN-ME-1308	1.394	0.26	VAN20002168
FG	FG-20-380	30.5	32	3633889	HC	0.008	5.55	VAN20002168
FG	FG-20-380	32	33	3633890	HC	0.005	3.62	VAN20002168
FG	FG-20-380	33	34.05	3633891	HC	0.01	3.37	VAN20002168
FG	FG-20-380	34.05	35	3633892	HC	0.006	3.39	VAN20002168
FG	FG-20-380	35	36.5	3633893	HC	0.005	5.4	VAN20002168
FG	FG-20-380	36.5	37.45	3633894	HC	0.006	3.18	VAN20002168
FG	FG-20-380	37.45	38.6	3633895	HC	-0.0025	4.29	VAN20002168
FG	FG-20-380	38.6	39.5	3633896	HC	-0.0025	1.52	VAN20002168
FG	FG-20-380	38.6	39.5	3633897	FD	0.058	1.54	VAN20002168
FG	FG-20-380	39.5	40.64	3633898	HC	-0.0025	4.38	VAN20002168
FG	FG-20-380	40.64	41.55	3633899	HC	0.014	3.44	VAN20002168
FG	FG-20-380	41.55	42.5	3633900	HC	0.015	3.07	VAN20002168
FG	FG-20-380	42.5	43.7	3633901	HC	0.056	4.17	VAN20002168
FG	FG-20-380	43.7	44.6	3633902	HC	0.016	3.6	VAN20002168
FG	FG-20-380	44.6	45.5	3633903	HC	0.021	3.01	VAN20002168
FG	FG-20-380	45.5	47	3633904	HC	0.016	5.29	VAN20002168
FG	FG-20-380	47	48.5	3633905	HC	0.024	5.79	VAN20002168
FG	FG-20-380	47	48.5	3633906	CDN-ME-1708	7.377	0.11	VAN20002168
FG	FG-20-380	48.5	50	3633907	HC	0.012	5.47	VAN20002168
FG	FG-20-380	50	51.5	3633908	HC	0.006	5.62	VAN20002168
FG	FG-20-380	51.5	53	3633909	HC	0.008	5.44	VAN20002168
FG	FG-20-380	53	54.5	3633910	HC	0.009	5.49	VAN20002168
FG	FG-20-380	54.5	56	3633911	HC	0.011	5.73	VAN20002168
FG	FG-20-380	56	57.5	3633912	HC	0.009	4.58	VAN20002168
FG	FG-20-380	57.5	58.6	3633913	HC	0.007	4.34	VAN20002168
FG	FG-20-380	58.6	59.6	3633914	HC	0.17	3.54	VAN20002168

FG	FG-20-380	58.6	59.6	3633915	CDN-ME-1308	1.345	0.26	VAN20002168
FG	FG-20-380	59.6	60.5	3633916	HC	0.031	2.96	VAN20002168
FG	FG-20-380	60.5	61.47	3633917	HC	0.049	3.84	VAN20002168
FG	FG-20-380	60.5	61.47	3633917_dup	PREP	0.077		VAN20002168
FG	FG-20-380	61.47	62.58	3633918	HC	0.018	3.61	VAN20002168
FG	FG-20-380	62.58	64.09	3633919	HC	0.012	3.84	VAN20002168
FG	FG-20-380	64.09	65.62	3633920	HC	0.005	6.39	VAN20002168
FG	FG-20-380	65.62	66.5	3633921	HC	0.008	3.03	VAN20002168
FG	FG-20-380	66.5	67.71	3633922	HC	-0.0025	4	VAN20002168
FG	FG-20-380	67.71	68.6	3633923	HC	0.01	1.67	VAN20002168
FG	FG-20-380	67.71	68.6	3633924	FD	0.01	1.84	VAN20002168
FG	FG-20-380	68.6	69.5	3633925	HC	0.028	2.85	VAN20002168
FG	FG-20-380	69.5	71	3633926	HC	0.019	5.74	VAN20002168
FG	FG-20-380	71	72.5	3633927	HC	0.018	4.96	VAN20002168
FG	FG-20-380	72.5	74	3633928	HC	0.007	5.53	VAN20002168
FG	FG-20-380	74	75.5	3633929	HC	0.062	5.23	VAN20002168
FG	FG-20-380	75.5	77	3633930	HC	0.01	5.88	VAN20002168
FG	FG-20-380	77	78.5	3633931	HC	0.011	5.45	VAN20002168
FG	FG-20-380	78.5	79.5	3633932	HC	0.01	3.84	VAN20002168
FG	FG-20-380	78.5	79.5	3633933	CDN-ME-1308	1.342	0.26	VAN20002168
FG	FG-20-380	79.5	80.5	3633934	HC	0.007	3.89	VAN20002168
FG	FG-20-380	80.5	81.5	3633935	HC	0.006	3.64	VAN20002168
FG	FG-20-380	80.5	81.5	3633935_rep	PULP	0.006		VAN20002168
FG	FG-20-380	81.5	83	3633936	HC	0.052	6.09	VAN20002168
FG	FG-20-380	83	84.5	3633937	HC	0.014	5.61	VAN20002168
FG	FG-20-380	84.5	85.47	3633938	HC	0.067	3.64	VAN20002168
FG	FG-20-380	85.47	87	3633939	HC	0.006	5.79	VAN20002168
FG	FG-20-380	87	88.32	3633940	HC	0.011	4.34	VAN20002168
FG	FG-20-380	88.32	89.38	3633941	HC	0.08	0.993	VAN20002168
FG	FG-20-380	88.32	89.38	3633942	CDN-ME-1708	7.099	0.11	VAN20002168
FG	FG-20-380	89.38	90.5	3633943	HC	0.23	1.061	VAN20002168
FG	FG-20-380	90.5	92	3633944	HC	-0.025	1.018	VAN20002168
FG	FG-20-380	92	93.5	3633945	HC	-0.025	0.995	VAN20002168
FG	FG-20-380	93.5	94.33	3633946	HC	5	1.032	VAN20002168
FG	FG-20-380	94.33	95.33	3633947	HC	0.15	1.015	VAN20002168
FG	FG-20-380	95.33	96.5	3633948	HC	1.3	1.005	VAN20002168
FG	FG-20-380	96.5	97.64	3633949	HC	0.06	1.054	VAN20002168
FG	FG-20-380	97.64	98.72	3633950	HC	0.052	1.99	VAN20002168
FG	FG-20-380	97.64	98.72	3633950_rep	PULP	0.047		VAN20002168
FG	FG-20-380	97.64	98.72	3633951	FD	0.031	1.8	VAN20002168
FG	FG-20-380	97.64	98.72	3633951_dup	PREP	0.016		VAN20002168
FG	FG-20-380	98.72	99.85	3633952	HC	0.017	4.11	VAN20002168
FG	FG-20-380	99.85	100.96	3633953	HC	0.034	4.1	VAN20002168
FG	FG-20-380	100.96	102.05	3633954	HC	0.016	4.45	VAN20002168
FG	FG-20-380	102.05	103.06	3633955	HC	0.018	4.2	VAN20002168
FG	FG-20-380	103.06	104	3633956	HC	0.028	3.2	VAN20002168
FG	FG-20-380	104	105.16	3633957	HC	0.048	4.75	VAN20002168
FG	FG-20-380	105.16	106.2	3633958	HC	0.012	4.07	VAN20002168
FG	FG-20-380	106.2	107.25	3633959	HC	0.009	4.02	VAN20002168
FG	FG-20-380	106.2	107.25	3633960	CDN-ME-1308	1.335	0.26	VAN20002168
FG	FG-20-380	107.25	108.5	3633961	HC	0.009	5.02	VAN20002168
FG	FG-20-380	108.5	110	3633962	HC	0.007	5.69	VAN20002168
FG	FG-20-380	110	111.5	3633963	HC	0.01	5.65	VAN20002168
FG	FG-20-380	111.5	113	3633964	HC	0.007	6.14	VAN20002168
FG	FG-20-380	113	114.06	3633965	HC	0.016	4.05	VAN20002168
FG	FG-20-380	114.06	115.27	3633966	HC	0.006	4.84	VAN20002168
FG	FG-20-380	115.27	116	3633967	HC	0.008	2.69	VAN20002168
FG	FG-20-380	116	117	3633968	HC	0.009	3.94	VAN20002168
FG	FG-20-380	116	117	3633969	CDN-ME-1708	6.67	0.11	VAN20002168

FG	FG-20-380	117	117.9	3633970	HC	-0.0025	3.72	VAN20002168
FG	FG-20-380	117.9	119	3633971	HC	0.01	3.91	VAN20002168
FG	FG-20-380	119	120	3633972	HC	0.014	4.47	VAN20002168
FG	FG-20-380	120	121	3633973	HC	0.016	2.72	VAN20002168
FG	FG-20-380	121	122	3633974	HC	0.006	4.44	VAN20002168
FG	FG-20-380	122	123.04	3633975	HC	-0.0025	3.63	VAN20002168
FG	FG-20-380	123.04	123.98	3633976	HC	-0.0025	3.8	VAN20002168
FG	FG-20-380	123.98	125	3633977	HC	0.009	1.63	VAN20002168
FG	FG-20-380	123.98	125	3633978	FD	0.005	1.77	VAN20002168
FG	FG-20-380	125	126.5	3633979	HC	0.005	5.18	VAN20002168
FG	FG-20-380	126.5	128	3633980	HC	0.005	5.89	VAN20002168
FG	FG-20-380	128	129.5	3633981	HC	0.01	5.14	VAN20002168
FG	FG-20-380	129.5	131	3633982	HC	0.007	5.94	VAN20002168
FG	FG-20-380	131	132.5	3633983	HC	0.007	5.7	VAN20002168
FG	FG-20-380	132.5	134	3633984	HC	0.008	6.21	VAN20002168
FG	FG-20-380	134	135.5	3633985	HC	0.007	5.33	VAN20002168
FG	FG-20-380	134	135.5	3633985_dup	PREP	0.013		VAN20002168
FG	FG-20-380	135.5	137	3633986	HC	0.04	5.85	VAN20002168
FG	FG-20-380	135.5	137	3633987	CDN-ME-1708	7.064	0.11	VAN20002168
FG	FG-20-380	137	138.15	3633988	HC	-0.0025	4.74	VAN20002168
FG	FG-20-380	138.15	139.14	3633989	HC	0.026	4.15	VAN20002168
FG	FG-20-380	139.14	140	3633990	HC	-0.0025	3.36	VAN20002168
FG	FG-20-380	140	140.96	3633991	HC	0.03	3.61	VAN20002168
FG	FG-20-380	140.96	142	3633992	HC	0.202	3.97	VAN20002168
FG	FG-20-380	142	143	3633993	HC	0.013	3.71	VAN20002168
FG	FG-20-380	143	144.5	3633994	HC	0.006	5.03	VAN20002168
FG	FG-20-380	144.5	146	3633995	HC	0.011	5.57	VAN20002168
FG	FG-20-380	144.5	146	3633996	CDN-ME-1308	1.316	0.26	VAN20002168
FG	FG-20-380	146	147.5	3633997	HC	0.008	5.43	VAN20002168
FG	FG-20-380	147.5	149	3633998	HC	0.007	5.57	VAN20002168
FG	FG-20-380	149	150.07	3633999	HC	0.007	3.82	VAN20002168
FG	FG-20-380	150.07	151.04	3634000	HC	0.015	3.95	VAN20002168
FG	FG-20-380	151.04	152.52	3635751	HC	0.007	5.32	VAN20002169
FG	FG-20-380	152.52	154	3635752	HC	0.006	5.83	VAN20002169
FG	FG-20-380	154	155.5	3635753	HC	-0.0025	5.58	VAN20002169
FG	FG-20-380	155.5	157	3635754	HC	-0.0025	4.78	VAN20002169
FG	FG-20-380	155.5	157	3635755	CDN-BL-10	-0.0025	0.11	VAN20002169
FG	FG-20-380	157	158	3635756	HC	0.006	3.72	VAN20002169
FG	FG-20-380	157	158	3635756_dup	PREP	0.007		VAN20002169
FG	FG-20-380	158	159.5	3635757	HC	0.007	5.24	VAN20002169
FG	FG-20-380	158	159.5	3635757_rep	PULP	0.005		VAN20002169
FG	FG-20-380	159.5	161	3635758	HC	0.005	5.64	VAN20002169
FG	FG-20-380	161	162.5	3635759	HC	0.006	5.59	VAN20002169
FG	FG-20-380	162.5	164	3635760	HC	0.006	5.71	VAN20002169
FG	FG-20-380	164	165.5	3635761	HC	0.008	6.02	VAN20002169
FG	FG-20-380	165.5	167	3635762	HC	0.006	5.7	VAN20002169
FG	FG-20-380	167	168.5	3635763	HC	0.026	5.69	VAN20002169
FG	FG-20-380	167	168.5	3635764	CDN-ME-1708	7.217	0.11	VAN20002169
FG	FG-20-380	168.5	170	3635765	HC	0.006	4.87	VAN20002169
FG	FG-20-380	170	171.5	3635766	HC	-0.0025	5.58	VAN20002169
FG	FG-20-380	171.5	172.3	3635767	HC	0.102	3.39	VAN20002169
FG	FG-20-380	172.3	173	3635768	HC	0.009	2.79	VAN20002169
FG	FG-20-380	173	174.5	3635769	HC	-0.0025	5.42	VAN20002169
FG	FG-20-380	174.5	175.02	3635770	HC	0.012	2.29	VAN20002169
FG	FG-20-380	175.02	176.09	3635771	HC	0.007	3.69	VAN20002169
FG	FG-20-380	176.09	177.5	3635772	HC	0.006	4.9	VAN20002169
FG	FG-20-380	176.09	177.5	3635772_rep	PULP	0.009		VAN20002169
FG	FG-20-380	176.09	177.5	3635773	CDN-ME-1308	1.359	0.29	VAN20002169
FG	FG-20-380	177.5	179	3635774	HC	-0.0025	5.95	VAN20002169

FG	FG-20-380	179	180.5	3635775	HC	-0.0025	5.6	VAN20002169
FG	FG-20-380	180.5	182	3635776	HC	-0.0025	5.77	VAN20002169
FG	FG-20-380	182	183.5	3635777	HC	0.006	5.54	VAN20002169
FG	FG-20-380	183.5	185	3635778	HC	-0.0025	5.49	VAN20002169
FG	FG-20-380	185	186.5	3635779	HC	-0.0025	4.94	VAN20002169
FG	FG-20-380	186.5	188	3635780	HC	-0.0025	5.8	VAN20002169
FG	FG-20-380	188	189.5	3635781	HC	-0.0025	3.52	VAN20002169
FG	FG-20-380	188	189.5	3635782	FD	0.005	3.31	VAN20002169
FG	FG-20-380	189.5	191	3635783	HC	0.008	4.59	VAN20002169
FG	FG-20-380	191	192.5	3635784	HC	0.006	2.9	VAN20002169
FG	FG-20-380	192.5	194	3635785	HC	0.005	4.89	VAN20002169
FG	FG-20-380	194	195.5	3635786	HC	0.006	5.42	VAN20002169
FG	FG-20-380	195.5	197	3635787	HC	-0.0025	4.48	VAN20002169
FG	FG-20-380	197	198.5	3635788	HC	0.006	3.94	VAN20002169
FG	FG-20-380	198.5	200	3635789	HC	-0.0025	5.62	VAN20002169
FG	FG-20-380	200	201.5	3635790	HC	0.007	4.75	VAN20002169
FG	FG-20-380	200	201.5	3635790_dup	PREP	0.005		VAN20002169
FG	FG-20-380	200	201.5	3635791	CDN-ME-1708	7.053	0.11	VAN20002169
FG	FG-20-380	201.5	203	3635792	HC	0.009	5.63	VAN20002169
FG	FG-20-380	203	204.5	3635793	HC	0.01	5.48	VAN20002169
FG	FG-20-380	204.5	206	3635794	HC	0.01	5.58	VAN20002169
FG	FG-20-380	206	207.5	3635795	HC	0.007	6.08	VAN20002169
FG	FG-20-380	207.5	209	3635796	HC	0.009	5.49	VAN20002169
FG	FG-20-380	209	210.5	3635797	HC	0.01	5.16	VAN20002169
FG	FG-20-380	210.5	212	3635798	HC	0.009	6.31	VAN20002169
FG	FG-20-380	212	213.5	3635799	HC	-0.025	0.941	VAN20002169
FG	FG-20-380	212	213.5	3635799_rep	PULP			
FG	FG-20-380	212	213.5	3635800	CDN-ME-1308	1.329	0.26	VAN20002169
FG	FG-20-380	213.5	215	3635801	HC	-0.025	0.959	VAN20002169
FG	FG-20-380	215	216.5	3635802	HC	-0.025	0.99	VAN20002169
FG	FG-20-380	216.5	218	3635803	HC	-0.025	0.942	VAN20002169
FG	FG-20-380	218	219.5	3635804	HC	-0.025	1	VAN20002169
FG	FG-20-380	219.5	220.7	3635805	HC	-0.025	1.058	VAN20002169
FG	FG-20-380	220.7	221.75	3635806	HC	0.26	1.006	VAN20002169
FG	FG-20-380	221.75	222.77	3635807	HC	1.05	1.015	VAN20002169
FG	FG-20-380	222.77	223.88	3635808	HC	0.06	1.049	VAN20002169
FG	FG-20-380	222.77	223.88	3635809	FD	-0.025	1.023	VAN20002169
FG	FG-20-380	223.88	224.81	3635810	HC	-0.025	0.924	VAN20002169
FG	FG-20-380	224.81	225.92	3635811	HC	0.74	0.964	VAN20002169
FG	FG-20-380	224.81	225.92	3635811_rep	PULP			
FG	FG-20-380	225.92	227	3635812	HC	0.17	0.986	VAN20002169
FG	FG-20-380	227	228.11	3635813	HC	-0.025	1.074	VAN20002169
FG	FG-20-380	228.11	229	3635814	HC	0.08	1.066	VAN20002169
FG	FG-20-380	229	230	3635815	HC	0.07	1.06	VAN20002169
FG	FG-20-380	230	230.98	3635816	HC	0.05	0.995	VAN20002169
FG	FG-20-380	230.98	231.96	3635817	HC	0.07	1.013	VAN20002169
FG	FG-20-380	230.98	231.96	3635818	CDN-ME-1308	1.378	0.26	VAN20002169
FG	FG-20-380	231.96	233	3635819	HC	0.1	1.037	VAN20002169
FG	FG-20-380	233	234	3635820	HC	0.79	1.093	VAN20002169
FG	FG-20-380	234	234.88	3635821	HC	-0.025	1.02	VAN20002169
FG	FG-20-380	234	234.88	3635821_rep	PULP			
FG	FG-20-380	234.88	236	3635822	HC	0.09	1.008	VAN20002169
FG	FG-20-380	236	237	3635823	HC	0.08	1.097	VAN20002169
FG	FG-20-380	237	237.96	3635824	HC	-0.025	0.915	VAN20002169
FG	FG-20-380	237	237.96	3635824_dup	PREP	0.009		VAN20002169
FG	FG-20-380	237.96	239	3635825	HC	-0.025	1.001	VAN20002169
FG	FG-20-380	239	239.87	3635826	HC	-0.025	1.029	VAN20002169
FG	FG-20-380	239	239.87	3635826_rep	PULP			
FG	FG-20-380	239	239.87	3635827	CDN-ME-1708	6.803	0.11	VAN20002169

FG	FG-20-380	239.87	240.86	3635828	HC	0.37	0.978	VAN20002169
FG	FG-20-380	240.86	242.19	3635829	HC	-0.025	1.062	VAN20002169
FG	FG-20-380	242.19	243.5	3635830	HC	0.008	3.91	VAN20002169
FG	FG-20-380	243.5	244.38	3635831	HC	0.067	3.4	VAN20002169
FG	FG-20-380	244.38	245.5	3635832	HC	0.017	3.84	VAN20002169
FG	FG-20-380	244.38	245.5	3635832_rep	PULP	0.023		VAN20002169
FG	FG-20-380	245.5	246.5	3635833	HC	0.006	3.51	VAN20002169
FG	FG-20-380	246.5	247.55	3635834	HC	0.044	4.08	VAN20002169
FG	FG-20-380	247.55	249	3635835	HC	0.011	4.82	VAN20002169
FG	FG-20-380	247.55	249	3635836	CDN-BL-10	-0.0025	0.11	VAN20002169
FG	FG-20-380	249	250.45	3635837	HC	0.015	4.79	VAN20002169
FG	FG-20-380	250.45	252.03	3635838	HC	0.016	6.61	VAN20002169
FG	FG-20-380	252.03	252.89	3635839	HC	0.011	3.23	VAN20002169
FG	FG-20-380	252.89	254	3635840	HC	0.013	4.55	VAN20002169
FG	FG-20-380	254	255.5	3635841	HC	0.009	4.58	VAN20002169
FG	FG-20-380	255.5	257	3635842	HC	0.011	5.57	VAN20002169
FG	FG-20-380	257	258.5	3635843	HC	0.028	4.15	VAN20002169
FG	FG-20-380	258.5	260	3635844	HC	0.03	6.14	VAN20002169
FG	FG-20-380	258.5	260	3635845	CDN-ME-1308	1.407	0.26	VAN20002169
FG	FG-20-380	260	261.5	3635846	HC	0.047	5.8	VAN20002169
FG	FG-20-380	261.5	262.91	3635847	HC	0.189	4.9	VAN20002169
FG	FG-20-380	261.5	262.91	3635847_rep	PULP	0.173		VAN20002169
FG	FG-20-380	262.91	264	3635848	HC	0.686	5.59	VAN20002169
FG	FG-20-380	264	264.96	3635849	HC	0.024	2.79	VAN20002169
FG	FG-20-380	264.96	266	3635850	HC	0.014	3.07	VAN20002169
FG	FG-20-380	266	267.5	3635851	HC	0.017	5.26	VAN20002169
FG	FG-20-380	267.5	268.4	3635852	HC	0.018	3.36	VAN20002169
FG	FG-20-380	268.4	269.26	3635853	HC	0.046	3.2	VAN20002169
FG	FG-20-380	268.4	269.26	3635854	CDN-ME-1708	7.008	0.11	VAN20002169
FG	FG-20-380	269.26	270.5	3635855	HC	0.045	4.22	VAN20002169
FG	FG-20-380	270.5	272	3635856	HC	0.014	6.33	VAN20002169
FG	FG-20-380	272	273.5	3635857	HC	0.01	5.31	VAN20002169
FG	FG-20-380	273.5	275	3635858	HC	0.014	5.87	VAN20002169
FG	FG-20-380	273.5	275	3635858_dup	PREP	0.012		VAN20002169
FG	FG-20-380	275	276.5	3635859	HC	0.014	4.82	VAN20002169
FG	FG-20-380	276.5	278	3635860	HC	0.015	5.3	VAN20002169
FG	FG-20-380	278	279.5	3635861	HC	0.011	5.11	VAN20002169
FG	FG-20-380	279.5	281	3635862	HC	0.012	2.51	VAN20002169
FG	FG-20-380	279.5	281	3635863	FD	0.01	2.5	VAN20002169
FG	FG-20-380	281	282.5	3635864	HC	0.011	4.91	VAN20002169
FG	FG-20-380	282.5	284	3635865	HC	0.013	5.51	VAN20002169
FG	FG-20-380	284	285.5	3635866	HC	0.011	5.47	VAN20002169
FG	FG-20-380	285.5	286.33	3635867	HC	0.024	3.08	VAN20002169
FG	FG-20-380	286.33	287	3635868	HC	0.009	2.4	VAN20002169
FG	FG-20-380	287	288.07	3635869	HC	0.1	1.098	VAN20002169
FG	FG-20-380	288.07	288.95	3635870	HC	0.08	1.012	VAN20002169
FG	FG-20-380	288.95	290.12	3635871	HC	2.42	0.973	VAN20002169
FG	FG-20-380	288.95	290.12	3635872	CDN-ME-1708	6.681	0.11	VAN20002169
FG	FG-20-380	290.12	291.07	3635873	HC	-0.025	1.056	VAN20002169
FG	FG-20-380	291.07	292.11	3635874	HC	0.11	1.093	VAN20002169
FG	FG-20-380	292.11	293	3635875	HC	-0.025	1.024	VAN20002169
FG	FG-20-380	293	294.07	3635876	HC	-0.025	1.078	VAN20002169
FG	FG-20-380	294.07	294.93	3635877	HC	-0.025	1.036	VAN20002169
FG	FG-20-380	294.93	296	3635878	HC	0.06	1.02	VAN20002169
FG	FG-20-380	296	296.98	3635879	HC	3.5	1.014	VAN20002169
FG	FG-20-380	296	296.98	3635879_rep	PULP	7.8		VAN20002169
FG	FG-20-380	296.98	297.78	3635880	HC	0.36	0.989	VAN20002169
FG	FG-20-380	296.98	297.78	3635881	CDN-ME-1308	1.479	0.26	VAN20002169
FG	FG-20-380	297.78	299	3635882	HC	-0.025	1.017	VAN20002169

FG	FG-20-380	299	300.06	3635883	HC	0.63	1.002	VAN20002169
FG	FG-20-380	300.06	301.4	3635884	HC	-0.025	0.974	VAN20002169
FG	FG-20-380	301.4	302.4	3635885	HC	-0.025	1.031	VAN20002169
FG	FG-20-380	302.4	303.5	3635886	HC	-0.025	0.943	VAN20002169
FG	FG-20-380	303.5	305	3635887	HC	-0.025	0.932	VAN20002169
FG	FG-20-380	305	306.5	3635888	HC	0.14	0.974	VAN20002169
FG	FG-20-380	306.5	307.45	3635889	HC	1.14	1.027	VAN20002169
FG	FG-20-380	306.5	307.45	3635890	CDN-BL-10	-0.0025	0.11	VAN20002169
FG	FG-20-380	307.45	308	3635891	HC	0.52	1.038	VAN20002169
FG	FG-20-380	308	309.5	3635892	HC	-0.025	0.903	VAN20002169
FG	FG-20-380	308	309.5	3635892_dup	PREP	0.032		VAN20002169
FG	FG-20-380	309.5	311	3635893	HC	-0.025	0.987	VAN20002169
FG	FG-20-380	311	312.5	3635894	HC	-0.025	0.994	VAN20002169
FG	FG-20-380	312.5	314	3635895	HC	0.013	5.56	VAN20002169
FG	FG-20-380	314	315.5	3635896	HC	0.015	5.37	VAN20002169
FG	FG-20-380	315.5	317	3635897	HC	0.021	5.89	VAN20002169
FG	FG-20-380	317	318.5	3635898	HC	0.042	5.67	VAN20002169
FG	FG-20-380	317	318.5	3635899	CDN-ME-1708	6.799	0.11	VAN20002169
FG	FG-20-380	318.5	320	3635900	HC	0.054	5.69	VAN20002169
FG	FG-20-380	320	321.5	3635901	HC	0.025	5.44	VAN20002169
FG	FG-20-380	321.5	323	3635902	HC	0.081	6.02	VAN20002169
FG	FG-20-380	323	324.5	3635903	HC	0.047	5.47	VAN20002169
FG	FG-20-380	324.5	326	3635904	HC	0.278	5.71	VAN20002169
FG	FG-20-380	326	327.5	3635905	HC	0.04	5.67	VAN20002169
FG	FG-20-380	327.5	329	3635906	HC	0.037	4.06	VAN20002169
FG	FG-20-380	329	330.5	3635907	HC	0.02	5.42	VAN20002169
FG	FG-20-380	329	330.5	3635907_rep	PULP	0.017		VAN20002169
FG	FG-20-380	329	330.5	3635908	CDN-ME-1308	1.408	0.26	VAN20002169
FG	FG-20-380	330.5	332	3635909	HC	0.01	5.41	VAN20002169
FG	FG-20-380	332	333.5	3635910	HC	0.009	5.19	VAN20002169
FG	FG-20-380	333.5	335	3635911	HC	0.118	5.72	VAN20002169
FG	FG-20-380	335	336.5	3635912	HC	0.067	5.09	VAN20002169
FG	FG-20-380	336.5	338	3635913	HC	0.04	5.36	VAN20002169
FG	FG-20-380	338	339.5	3635914	HC	0.032	5.1	VAN20002169
FG	FG-20-380	339.5	341	3635915	HC	0.022	5.53	VAN20002169
FG	FG-20-380	341	342.5	3635916	HC	0.085	2.51	VAN20002169
FG	FG-20-380	341	342.5	3635917	FD	0.034	2.47	VAN20002169
FG	FG-20-380	342.5	343.49	3635918	HC	0.049	3.79	VAN20002169
FG	FG-20-380	343.49	344.11	3635919	HC	0.006	2.74	VAN20002169
FG	FG-20-380	344.11	345.11	3635920	HC	-0.025	0.988	VAN20002169
FG	FG-20-380	345.11	346.65	3635921	HC	-0.025	0.971	VAN20002169
FG	FG-20-380	346.65	347.58	3635922	HC	0.33	0.999	VAN20002169
FG	FG-20-380	347.58	348.5	3635923	HC	0.25	1.016	VAN20002169
FG	FG-20-380	347.58	348.5	3635923_rep	PULP	0.21		VAN20002169
FG	FG-20-380	348.5	349.5	3635924	HC	0.86	1.004	VAN20002169
FG	FG-20-380	349.5	350.45	3635925	HC	1.56	1.093	VAN20002169
FG	FG-20-380	349.5	350.45	3635926	CDN-ME-1708	6.823	0.11	VAN20002169
FG	FG-20-380	350.45	351.5	3635927	HC	0.31	1.043	VAN20002169
FG	FG-20-380	351.5	352.47	3635928	HC	0.29	0.995	VAN20002169
FG	FG-20-380	352.47	353.6	3635929	HC	4.38	0.997	VAN20002169
FG	FG-20-380	353.6	354.36	3635930	HC	0.9	1.014	VAN20002169
FG	FG-20-380	354.36	355.68	3635931	HC	0.55	1.033	VAN20002169
FG	FG-20-380	355.68	357	3635932	HC	0.64	0.992	VAN20002169
FG	FG-20-380	357	358.23	3635933	HC	1.15	1.084	VAN20002169
FG	FG-20-380	358.23	359.08	3635934	HC	1.01	0.927	VAN20002169
FG	FG-20-380	358.23	359.08	3635935	CDN-ME-1308	1.42	0.26	VAN20002169
FG	FG-20-380	359.08	360	3635936	HC	1.05	1.029	VAN20002169
FG	FG-20-380	359.08	360	3635936_rep	PULP			
FG	FG-20-380	360	361	3635937	HC	0.33	1.023	VAN20002169

FG	FG-20-380	361	362	3635938	HC	1.2	0.981	VAN20002169
FG	FG-20-380	362	363	3635939	HC	1.8	0.97	VAN20002169
FG	FG-20-380	363	364.07	3635940	HC	5.13	0.972	VAN20002169
FG	FG-20-380	364.07	365	3635941	HC	1.19	1.009	VAN20002169
FG	FG-20-380	365	366	3635942	HC	0.64	0.834	VAN20002169
FG	FG-20-380	366	367	3635943	HC	9.01	1.033	VAN20002169
FG	FG-20-380	366	367	3635943_rep	PULP	9.8		VAN20002169
FG	FG-20-380	366	367	3635944	CDN-ME-1708	6.429	0.11	VAN20002169
FG	FG-20-380	367	368	3635945	HC	0.48	0.993	VAN20002169
FG	FG-20-380	367	368	3635945_rep	PULP			
FG	FG-20-380	368	369	3635946	HC	0.31	0.946	VAN20002169
FG	FG-20-380	369	370.07	3635947	HC	2.4	0.983	VAN20002169
FG	FG-20-380	370.07	371	3635948	HC	0.35	0.963	VAN20002169
FG	FG-20-380	371	372.5	3635949	HC	0.25	0.99	VAN20002169
FG	FG-20-380	372.5	374	3635950	HC	0.18	0.95	VAN20002169
FG	FG-20-380	374	375.5	3635951	HC	-0.025	0.909	VAN20002169
FG	FG-20-380	375.5	377	3635952	HC	0.44	1.038	VAN20002169
FG	FG-20-380	375.5	377	3635953	CDN-ME-1308	1.39	0.26	VAN20002169
FG	FG-20-380	377	378.5	3635954	HC	5.09	0.937	VAN20002169
FG	FG-20-380	378.5	380	3635955	HC	0.08	0.981	VAN20002169
FG	FG-20-380	380	381.5	3635956	HC	-0.025	0.953	VAN20002169
FG	FG-20-380	381.5	383	3635957	HC	-0.025	1.008	VAN20002169
FG	FG-20-380	383	384.5	3635958	HC	0.06	0.994	VAN20002169
FG	FG-20-380	384.5	386	3635959	HC	0.32	1.004	VAN20002169
FG	FG-20-380	386	387.5	3635960	HC	0.64	1.006	VAN20002169
FG	FG-20-380	386	387.5	3635960_dup	PREP	0.649		VAN20002169
FG	FG-20-380	387.5	388.5	3635961	HC	1.72	0.94	VAN20002169
FG	FG-20-380	387.5	388.5	3635961_rep	PULP	0.883		VAN20002169
FG	FG-20-380	387.5	388.5	3635962	CDN-ME-1708	6.641	0.11	VAN20002169
FG	FG-20-380	388.5	389.5	3635963	HC	-0.025	0.965	VAN20002169
FG	FG-20-380	389.5	390.5	3635964	HC	0.1	0.861	VAN20002169
FG	FG-20-380	390.5	391.6	3635965	HC	0.07	0.946	VAN20002169
FG	FG-20-380	391.6	392.54	3635966	HC	0.87	0.954	VAN20002169
FG	FG-20-380	392.54	393.5	3635967	HC	0.66	0.835	VAN20002169
FG	FG-20-380	392.54	393.5	3635967_rep	PULP			
FG	FG-20-380	393.5	394.42	3635968	HC	0.54	0.85	VAN20002169
FG	FG-20-380	394.42	395.52	3635969	HC	0.68	0.961	VAN20002169
FG	FG-20-380	395.52	396.5	3635970	HC	0.38	1.075	VAN20002169
FG	FG-20-380	395.52	396.5	3635971	FD	0.32	0.994	VAN20002169
FG	FG-20-380	396.5	397.5	3635972	HC	0.15	0.961	VAN20002169
FG	FG-20-380	396.5	397.5	3635972_rep	PULP			
FG	FG-20-380	397.5	398.55	3635973	HC	0.2	0.936	VAN20002169
FG	FG-20-380	398.55	399.5	3635974	HC	0.12	0.933	VAN20002169
FG	FG-20-380	399.5	400.5	3635975	HC	-0.025	0.908	VAN20002169
FG	FG-20-380	400.5	401.5	3635976	HC	0.018	2.63	VAN20002169
FG	FG-20-380	401.5	402.5	3635977	HC	0.021	4.16	VAN20002374
FG	FG-20-380	402.5	403.5	3635978	HC	0.016	3.39	VAN20002374
FG	FG-20-380	403.5	404.5	3635979	HC	0.029	4.11	VAN20002374
FG	FG-20-380	403.5	404.5	3635980	CDN-ME-1308	1.349	0.26	VAN20002374
FG	FG-20-380	404.5	405.5	3635981	HC	0.016	3.16	VAN20002374
FG	FG-20-380	405.5	406.6	3635982	HC	0.023	3.84	VAN20002374
FG	FG-20-380	406.6	407.5	3635983	HC	0.033	3.07	VAN20002374
FG	FG-20-380	407.5	408.5	3635984	HC	0.035	3.5	VAN20002374
FG	FG-20-380	407.5	408.5	3635984_rep	PULP	0.031		VAN20002374
FG	FG-20-380	408.5	409.59	3635985	HC	0.02	3.88	VAN20002374
FG	FG-20-380	409.59	410.48	3635986	HC	0.018	2.59	VAN20002374
FG	FG-20-380	410.48	411.5	3635987	HC	0.016	3.87	VAN20002374
FG	FG-20-380	411.5	412.5	3635988	HC	0.032	3.16	VAN20002374
FG	FG-20-380	411.5	412.5	3635989	CDN-ME-1708	6.698	0.1	VAN20002374

FG	FG-20-380	412.5	413.5	3635990	HC	0.029	3.31	VAN20002374
FG	FG-20-380	413.5	414.5	3635991	HC	0.014	4.09	VAN20002374
FG	FG-20-380	414.5	416	3635992	HC	0.014	4.72	VAN20002374
FG	FG-20-380	416	417.5	3635993	HC	0.021	4.98	VAN20002374
FG	FG-20-380	417.5	419	3635994	HC	0.024	4.41	VAN20002374
FG	FG-20-380	419	420.5	3635995	HC	0.027	5.08	VAN20002374
FG	FG-20-380	420.5	422	3635996	HC	0.017	5.23	VAN20002374
FG	FG-20-380	420.5	422	3635996_dup	PREP	0.015		VAN20002374
FG	FG-20-380	422	423.5	3635997	HC	0.046	4.61	VAN20002374
FG	FG-20-380	422	423.5	3635998	CDN-BL-10	-0.0025	0.11	VAN20002374
FG	FG-20-380	423.5	425	3635999	HC	0.041	4.46	VAN20002374
FG	FG-20-380	425	426.5	3636000	HC	0.056	4.77	VAN20002374
FG	FG-20-380	426.5	428	3633051	HC	0.009	4.93	VAN20002374
FG	FG-20-380	428	429.5	3633052	HC	0.019	5.01	VAN20002374
FG	FG-20-380	429.5	431	3633053	HC	0.028	4.85	VAN20002374
FG	FG-20-380	431	432.5	3633054	HC	0.022	4.72	VAN20002374
FG	FG-20-380	432.5	434	3633055	HC	0.037	4.51	VAN20002374
FG	FG-20-380	434	435.5	3633056	HC	0.028	4.95	VAN20002374
FG	FG-20-380	434	435.5	3633057	CDN-ME-1708	6.523	0.11	VAN20002374
FG	FG-20-380	435.5	437	3633058	HC	0.032	4.82	VAN20002374
FG	FG-20-380	437	437.77	3633059	HC	0.024	2.71	VAN20002374
FG	FG-20-380	437.77	438.5	3633060	HC	0.018	2.84	VAN20002374
FG	FG-20-380	438.5	440	3633061	HC	0.032	5.08	VAN20002374
FG	FG-20-380	440	441.5	3633062	HC	0.022	5.04	VAN20002374
FG	FG-20-380	441.5	443	3633063	HC	0.029	5.43	VAN20002374
FG	FG-20-380	443	444.5	3633064	HC	0.015	4.88	VAN20002374
FG	FG-20-380	444.5	446	3633065	HC	0.013	5.37	VAN20002374
FG	FG-20-380	444.5	446	3633066	CDN-ME-1308	1.328	0.26	VAN20002374
FG	FG-20-380	446	447.5	3633067	HC	0.026	4.67	VAN20002374
FG	FG-20-380	447.5	449	3633068	HC	0.015	5.52	VAN20002374
FG	FG-20-380	449	450.5	3633069	HC	0.012	5.01	VAN20002374
FG	FG-20-380	450.5	452	3633070	HC	0.012	5.08	VAN20002374
FG	FG-20-380	452	453.5	3633071	HC	0.019	4.68	VAN20002374
FG	FG-20-380	453.5	455	3633072	HC	0.016	4.55	VAN20002374
FG	FG-20-380	455	456.5	3633073	HC	0.013	6.1	VAN20002374
FG	FG-20-380	456.5	458	3633074	HC	0.011	2.56	VAN20002374
FG	FG-20-380	456.5	458	3633075	FD	0.014	2.36	VAN20002374
FG	FG-20-380	458	459.5	3633076	HC	0.011	5.79	VAN20002374
FG	FG-20-380	459.5	461	3633077	HC	0.017	5.55	VAN20002374
FG	FG-20-380	461	462.5	3633078	HC	0.014	5.03	VAN20002374
FG	FG-20-380	462.5	464	3633079	HC	0.021	5.19	VAN20002374
FG	FG-20-380	462.5	464	3633079_rep	PULP	0.017		VAN20002374
FG	FG-20-380	464	465.5	3633080	HC	0.011	5.35	VAN20002374
FG	FG-20-380	464	465.5	3633080_dup	PREP	0.017		VAN20002374
FG	FG-20-380	465.5	467	3633081	HC	0.018	5.42	VAN20002374
FG	FG-20-380	467	468.5	3633082	HC	0.019	5.28	VAN20002374
FG	FG-20-380	468.5	470	3633083	HC	0.019	5.44	VAN20002374
FG	FG-20-380	468.5	470	3633084	CDN-ME-1708	7.13	0.1	VAN20002374
FG	FG-20-380	470	471.5	3633085	HC	0.023	5.15	VAN20002374
FG	FG-20-380	471.5	473	3633086	HC	0.023	5.38	VAN20002374
FG	FG-20-380	473	474.5	3633087	HC	0.009	4.84	VAN20002374
FG	FG-20-380	474.5	476	3633088	HC	0.028	5.26	VAN20002374
FG	FG-20-380	476	477.5	3633089	HC	0.008	5.69	VAN20002374
FG	FG-20-380	477.5	479	3633090	HC	0.01	4.39	VAN20002374
FG	FG-20-380	479	479.86	3633091	HC	-0.0025	3.63	VAN20002374
FG	FG-20-380	479.86	480.87	3633092	HC	0.008	4.01	VAN20002374
FG	FG-20-380	479.86	480.87	3633093	CDN-ME-1308	1.387	0.26	VAN20002374
FG	FG-20-380	480.87	482	3633094	HC	0.01	4.21	VAN20002374
FG	FG-20-380	482	483.5	3633095	HC	-0.0025	6.48	VAN20002374

FG	FG-20-380	483.5	485	3633096	HC	0.009	6.33	VAN20002374
FG	FG-20-380	485	486.5	3633097	HC	-0.0025	5.82	VAN20002374
FG	FG-20-380	486.5	488	3633098	HC	0.005	6.01	VAN20002374
FG	FG-20-380	488	489.5	3633099	HC	0.008	5.91	VAN20002374
FG	FG-20-380	489.5	491	3633100	HC	0.007	5.83	VAN20002374
FG	FG-20-380	491	492.5	3633101	HC	0.015	5.83	VAN20002374
FG	FG-20-380	491	492.5	3633101_rep	PULP	0.013		VAN20002374
FG	FG-20-380	491	492.5	3633102	CDN-ME-1308	1.268	0.26	VAN20002374
FG	FG-20-380	492.5	494	3633103	HC	0.013	6.16	VAN20002374
FG	FG-20-380	494	495.5	3633104	HC	0.012	5.58	VAN20002374
FG	FG-20-380	495.5	497	3633105	HC	0.012	6.34	VAN20002374
FG	FG-20-380	497	498.5	3633106	HC	0.014	5.36	VAN20002374
FG	FG-20-380	498.5	500	3633107	HC	0.012	5.46	VAN20002374
FG	FG-20-380	500	501.5	3633108	HC	0.009	5.5	VAN20002374
FG	FG-20-380	501.5	503	3633109	HC	0.036	5.58	VAN20002374
FG	FG-20-381	0	1	3633110	HC	0.836	2.2	VAN20002375
FG	FG-20-381	0	1	3633111	CDN-ME-1708	6.218	0.11	VAN20002375
FG	FG-20-381	1	2	3633112	HC	0.008	3.34	VAN20002375
FG	FG-20-381	2	3	3633113	HC	0.02	2.85	VAN20002375
FG	FG-20-381	3	4.5	3633114	HC	0.006	5.45	VAN20002375
FG	FG-20-381	4.5	6	3633115	HC	0.015	5.11	VAN20002375
FG	FG-20-381	6	7.5	3633116	HC	0.02	5.65	VAN20002375
FG	FG-20-381	7.5	9	3633117	HC	0.058	5.15	VAN20002375
FG	FG-20-381	9	10.5	3633118	HC	0.075	4.95	VAN20002375
FG	FG-20-381	10.5	12	3633119	HC	0.031	5.33	VAN20002375
FG	FG-20-381	10.5	12	3633120	CDN-ME-1308	1.268	0.26	VAN20002375
FG	FG-20-381	12	13.5	3633121	HC	0.014	5.76	VAN20002375
FG	FG-20-381	13.5	15	3633122	HC	0.052	6.02	VAN20002375
FG	FG-20-381	15	16.5	3633123	HC	0.024	5.5	VAN20002375
FG	FG-20-381	16.5	18	3633124	HC	0.017	5.36	VAN20002375
FG	FG-20-381	18	19.5	3633125	HC	0.013	5.09	VAN20002375
FG	FG-20-381	19.5	21	3633126	HC	0.008	5.1	VAN20002375
FG	FG-20-381	21	22	3633127	HC	0.015	3.42	VAN20002375
FG	FG-20-381	22	22.97	3633128	HC	0.008	1.35	VAN20002375
FG	FG-20-381	22	22.97	3633128_rep	PULP	0.006		VAN20002375
FG	FG-20-381	22	22.97	3633129	FD	-0.0025	1.7	VAN20002375
FG	FG-20-381	22.97	24	3633130	HC	0.05	3.43	VAN20002375
FG	FG-20-381	22.97	24	3633130_dup	PREP	0.061		VAN20002375
FG	FG-20-381	24	24.92	3633131	HC	0.46	3.34	VAN20002375
FG	FG-20-381	24.92	25.93	3633132	HC	0.01	3.64	VAN20002375
FG	FG-20-381	25.93	27	3633133	HC	0.008	3.81	VAN20002375
FG	FG-20-381	27	28.5	3633134	HC	0.016	5.83	VAN20002375
FG	FG-20-381	28.5	30	3633135	HC	0.007	5.06	VAN20002375
FG	FG-20-381	30	31.5	3633136	HC	0.025	4.9	VAN20002375
FG	FG-20-381	31.5	33	3633137	HC	0.007	5.12	VAN20002375
FG	FG-20-381	31.5	33	3633138	CDN-GS-4E	4.209	0.11	VAN20002375
FG	FG-20-381	33	34.5	3633139	HC	0.006	4.61	VAN20002375
FG	FG-20-381	34.5	36	3633140	HC	0.007	5.4	VAN20002375
FG	FG-20-381	36	37.5	3633141	HC	0.009	5.65	VAN20002375
FG	FG-20-381	37.5	38.51	3633142	HC	0.01	4.01	VAN20002375
FG	FG-20-381	38.51	39.48	3633143	HC	0.008	3.44	VAN20002375
FG	FG-20-381	39.48	40.5	3633144	HC	0.034	3.65	VAN20002375
FG	FG-20-381	40.5	41.52	3633145	HC	0.046	3.62	VAN20002375
FG	FG-20-381	41.52	42.52	3633146	HC	0.029	2.85	VAN20002375
FG	FG-20-381	41.52	42.52	3633147	CDN-ME-1708	6.439	0.11	VAN20002375
FG	FG-20-381	42.52	44	3633148	HC	0.029	5.56	VAN20002375
FG	FG-20-381	44	45	3633149	HC	0.014	3.88	VAN20002375
FG	FG-20-381	45	46.5	3633150	HC	0.007	5.16	VAN20002375
FG	FG-20-381	46.5	47.38	3633151	HC	0.007	3.42	VAN20002375

FG	FG-20-381	47.38	48.39	3633152	HC	0.071	3.25	VAN20002375
FG	FG-20-381	48.39	49.37	3633153	HC	0.023	3.87	VAN20002375
FG	FG-20-381	49.37	50.34	3633154	HC	0.027	3.72	VAN20002375
FG	FG-20-381	50.34	51.35	3633155	HC	0.007	2.86	VAN20002375
FG	FG-20-381	50.34	51.35	3633155_rep	PULP	0.01		VAN20002375
FG	FG-20-381	50.34	51.35	3633156	CDN-BL-10	-0.0025	0.07	VAN20002375
FG	FG-20-381	51.35	52	3633157	HC	0.03	2.75	VAN20002375
FG	FG-20-381	52	53.04	3633158	HC	0.091	3.78	VAN20002375
FG	FG-20-381	53.04	54	3633159	HC	0.019	3.44	VAN20002375
FG	FG-20-381	54	54.93	3633160	HC	0.025	3.77	VAN20002375
FG	FG-20-381	54.93	56.04	3633161	HC	0.011	4.12	VAN20002375
FG	FG-20-381	56.04	57.5	3633162	HC	0.015	5.02	VAN20002375
FG	FG-20-381	57.5	58.5	3633163	HC	0.032	3.83	VAN20002375
FG	FG-20-381	58.5	59.34	3633164	HC	0.013	3.34	VAN20002375
FG	FG-20-381	58.5	59.34	3633164_dup	PREP	0.018		VAN20002375
FG	FG-20-381	58.5	59.34	3633165	CDN-GS-1Z	1.134	0.07	VAN20002375
FG	FG-20-381	59.34	60.37	3633166	HC	0.04	3.73	VAN20002375
FG	FG-20-381	60.37	61.5	3633167	HC	0.023	4.71	VAN20002375
FG	FG-20-381	61.5	62.5	3633168	HC	0.023	4.07	VAN20002375
FG	FG-20-381	62.5	63.5	3633169	HC	0.02	1.046	VAN20002375
FG	FG-20-381	63.5	64.5	3633170	HC	0.018	1.029	VAN20002375
FG	FG-20-381	64.5	65.44	3633171	HC	0.01	1.048	VAN20002375
FG	FG-20-381	65.44	66.4	3633172	HC	0.251	1.02	VAN20002375
FG	FG-20-381	66.4	67.5	3633173	HC	0.314	1.027	VAN20002375
FG	FG-20-381	66.4	67.5	3633174	CDN-GS-P1A	0.138	0.06	VAN20002375
FG	FG-20-381	67.5	68.46	3633175	HC	5.057	1.012	VAN20002375
FG	FG-20-381	68.46	69.5	3633176	HC	0.17	0.978	VAN20002375
FG	FG-20-381	69.5	70.5	3633177	HC	0.02	1.052	VAN20002375
FG	FG-20-381	70.5	71.53	3633178	HC	0.028	1.031	VAN20002375
FG	FG-20-381	71.53	72.44	3633179	HC	0.027	0.995	VAN20002375
FG	FG-20-381	72.44	73.13	3633180	HC	0.014	0.994	VAN20002375
FG	FG-20-381	73.13	74.2	3633181	HC	0.066	0.98	VAN20002375
FG	FG-20-381	74.2	75.13	3633182	HC	0.103	1.079	VAN20002375
FG	FG-20-381	74.2	75.13	3633183	FD	0.053	1.029	VAN20002375
FG	FG-20-381	75.13	76.33	3633184	HC	-0.0025	1.024	VAN20002375
FG	FG-20-381	76.33	77.65	3633185	HC	0.306	1.058	VAN20002375
FG	FG-20-381	77.65	78.94	3633186	HC	0.017	1.034	VAN20002375
FG	FG-20-381	78.94	80.46	3633187	HC	0.021	1.025	VAN20002375
FG	FG-20-381	80.46	81.5	3633188	HC	0.008	1.097	VAN20002375
FG	FG-20-381	81.5	82.5	3633189	HC	-0.0025	3.7	VAN20002375
FG	FG-20-381	82.5	84	3633190	HC	-0.0025	5.31	VAN20002375
FG	FG-20-381	84	85.5	3633191	HC	0.012	6.13	VAN20002375
FG	FG-20-381	84	85.5	3633192	CDN-ME-1708	6.441	0.11	VAN20002375
FG	FG-20-381	85.5	87	3633193	HC	0.012	5.94	VAN20002375
FG	FG-20-381	87	88.06	3633194	HC	0.007	4.37	VAN20002375
FG	FG-20-381	88.06	89	3633195	HC	0.016	3.63	VAN20002375
FG	FG-20-381	89	90	3633196	HC	0.006	3.87	VAN20002375
FG	FG-20-381	90	91.04	3633197	HC	-0.0025	4.09	VAN20002375
FG	FG-20-381	91.04	92.35	3633198	HC	-0.0025	4.51	VAN20002375
FG	FG-20-381	91.04	92.35	3633198_dup	PREP	-0.0025		VAN20002375
FG	FG-20-381	92.35	93.41	3633199	HC	-0.0025	4.12	VAN20002375
FG	FG-20-381	92.35	93.41	3633199_rep	PULP	-0.0025		VAN20002375
FG	FG-20-381	93.41	94.5	3633200	HC	-0.0025	3.81	VAN20002375
FG	FG-20-381	93.41	94.5	3633201	CDN-ME-1308	1.287	0.27	VAN20002375
FG	FG-20-381	94.5	96	3633202	HC	-0.0025	5.06	VAN20002375
FG	FG-20-381	96	97.5	3633203	HC	-0.0025	5.48	VAN20002375
FG	FG-20-381	97.5	99	3633204	HC	-0.0025	5.12	VAN20002375
FG	FG-20-381	99	100.5	3633205	HC	0.008	4.66	VAN20002375
FG	FG-20-381	100.5	101.51	3633206	HC	0.017	3.53	VAN20002375

FG	FG-20-381	101.51	103	3633207	HC	0.015	3.8	VAN20002375
FG	FG-20-381	103	104.5	3633208	HC	0.062	4.87	VAN20002375
FG	FG-20-381	104.5	105.5	3633209	HC	-0.0025	2.5	VAN20002375
FG	FG-20-381	104.5	105.5	3633210	CDN-BL-10	-0.0025	0.07	VAN20002375
FG	FG-20-381	105.5	107	3633211	HC	0.017	5.19	VAN20002375
FG	FG-20-381	107	108.48	3633212	HC	0.093	5.58	VAN20002375
FG	FG-20-381	108.48	110	3633213	HC	0.022	5.55	VAN20002375
FG	FG-20-381	110	111	3633214	HC	0.006	3.65	VAN20002375
FG	FG-20-381	111	111.93	3633215	HC	0.018	3.64	VAN20002375
FG	FG-20-381	111.93	113.01	3633216	HC	0.029	3.92	VAN20002375
FG	FG-20-381	113.01	114.48	3633217	HC	0.059	5.04	VAN20002375
FG	FG-20-381	114.48	115.5	3633218	HC	0.022	3.99	VAN20002375
FG	FG-20-381	114.48	115.5	3633219	CDN-GS-1Z	1.162	0.07	VAN20002375
FG	FG-20-381	115.5	117	3633220	HC	0.013	4.8	VAN20002375
FG	FG-20-381	117	118.09	3633221	HC	0.128	4.01	VAN20002375
FG	FG-20-381	118.09	119.56	3633222	HC	0.054	5.45	VAN20002375
FG	FG-20-381	119.56	121	3633223	HC	0.094	4.9	VAN20002375
FG	FG-20-381	121	121.87	3633224	HC	0.013	2.9	VAN20002375
FG	FG-20-381	121.87	122.5	3633225	HC	0.007	1.68	VAN20002375
FG	FG-20-381	122.5	123.29	3633226	HC	0.006	2.37	VAN20002375
FG	FG-20-381	123.29	124.17	3633227	HC	0.032	3.26	VAN20002375
FG	FG-20-381	123.29	124.17	3633227_rep	PULP	0.033		VAN20002375
FG	FG-20-381	123.29	124.17	3633228	CDN-GS-P1A	0.142	0.06	VAN20002375
FG	FG-20-381	124.17	125.29	3633229	HC	0.007	4.14	VAN20002375
FG	FG-20-381	125.29	126.66	3633230	HC	0.008	5.58	VAN20002375
FG	FG-20-381	126.66	128.04	3633231	HC	0.005	5.55	VAN20002375
FG	FG-20-381	128.04	129.46	3633232	HC	0.009	5.3	VAN20002375
FG	FG-20-381	128.04	129.46	3633232_dup	PREP	0.01		VAN20002375
FG	FG-20-381	129.46	130.91	3633233	HC	0.033	5.29	VAN20002375
FG	FG-20-381	130.91	131.85	3633234	HC	0.013	3.76	VAN20002375
FG	FG-20-381	131.85	132.93	3633235	HC	0.016	4.27	VAN20002375
FG	FG-20-381	132.93	133.76	3633236	HC	0.014	3.13	VAN20002375
FG	FG-20-381	132.93	133.76	3633237	CDN-ME-1708	6.745	0.11	VAN20002375
FG	FG-20-381	133.76	134.75	3633238	HC	0.026	3.76	VAN20002375
FG	FG-20-381	134.75	136	3633239	HC	0.014	5.12	VAN20002375
FG	FG-20-381	136	137.4	3633240	HC	0.026	5.45	VAN20002375
FG	FG-20-381	137.4	138.87	3633241	HC	0.033	5.3	VAN20002375
FG	FG-20-381	138.87	140.3	3633242	HC	0.011	5.63	VAN20002375
FG	FG-20-381	140.3	141.62	3633243	HC	0.011	4.68	VAN20002375
FG	FG-20-381	141.62	142.84	3633244	HC	0.01	4.28	VAN20002375
FG	FG-20-381	142.84	143.74	3633245	HC	0.008	3.35	VAN20002375
FG	FG-20-381	142.84	143.74	3633246	CDN-ME-1308	1.419	0.25	VAN20002375
FG	FG-20-381	143.74	145.08	3633247	HC	0.014	4.61	VAN20002375
FG	FG-20-381	145.08	146.37	3633248	HC	0.014	5.01	VAN20002375
FG	FG-20-381	146.37	147.38	3633249	HC	0.027	3.98	VAN20002375
FG	FG-20-381	147.38	148.5	3633250	HC	0.006	4.15	VAN20002375
FG	FG-20-381	148.5	150	3633251	HC	0.007	5.59	VAN20002375
FG	FG-20-381	150	151.5	3633252	HC	0.01	5.73	VAN20002375
FG	FG-20-381	151.5	153	3633253	HC	0.012	5.51	VAN20002375
FG	FG-20-381	153	154.5	3633254	HC	0.008	2.87	VAN20002375
FG	FG-20-381	153	154.5	3633255	FD	0.008	2.74	VAN20002375
FG	FG-20-381	154.5	156	3633256	HC	0.006	5.29	VAN20002375
FG	FG-20-381	156	157.5	3633257	HC	0.009	5.47	VAN20002375
FG	FG-20-381	157.5	159	3633258	HC	0.012	1.011	VAN20002375
FG	FG-20-381	159	160.15	3633259	HC	0.017	1.016	VAN20002375
FG	FG-20-381	160.15	160.98	3633260	HC	0.05	1.017	VAN20002375
FG	FG-20-381	160.98	162	3633261	HC	0.152	0.992	VAN20002375
FG	FG-20-381	162	163	3633262	HC	0.017	1.003	VAN20002375
FG	FG-20-381	163	163.99	3633263	HC	0.248	1.017	VAN20002375

FG	FG-20-381	163	163.99	3633264	CDN-GS-4E	4.236	0.11	VAN20002375
FG	FG-20-381	163.99	165	3633265	HC	0.164	1.013	VAN20002375
FG	FG-20-381	165	165.91	3633266	HC	0.157	1.089	VAN20002375
FG	FG-20-381	165	165.91	3633266_dup	PREP	0.129		VAN20002375
FG	FG-20-381	165.91	166.95	3633267	HC	0.177	1.014	VAN20002375
FG	FG-20-381	166.95	168	3633268	HC	0.419	1.074	VAN20002375
FG	FG-20-381	168	169	3633269	HC	0.038	1.028	VAN20002375
FG	FG-20-381	169	170	3633270	HC	0.039	0.986	VAN20002375
FG	FG-20-381	170	171	3633271	HC	0.122	1.034	VAN20002375
FG	FG-20-381	171	172.11	3633272	HC	0.688	1.015	VAN20002375
FG	FG-20-381	171	172.11	3633273	CDN-BL-10	-0.0025	0.07	VAN20002375
FG	FG-20-381	172.11	173.11	3633274	HC	0.012	1.037	VAN20002375
FG	FG-20-381	173.11	174	3633275	HC	0.258	1.031	VAN20002375
FG	FG-20-381	173.11	174	3633275_rep	PULP	0.229		VAN20002375
FG	FG-20-381	174	175.08	3633276	HC	0.06	0.986	VAN20002375
FG	FG-20-381	175.08	176	3633277	HC	0.018	1.001	VAN20002375
FG	FG-20-381	176	177	3633278	HC	0.641	1.051	VAN20002375
FG	FG-20-381	177	178	3633279	HC	0.007	0.985	VAN20002375
FG	FG-20-381	178	179	3633280	HC	0.009	1.05	VAN20002375
FG	FG-20-381	179	180	3633281	HC	0.043	0.989	VAN20002375
FG	FG-20-381	179	180	3633282	CDN-GS-1Z	1.11	0.08	VAN20002375
FG	FG-20-381	180	181.08	3633283	HC	0.11	1.03	VAN20002375
FG	FG-20-381	181.08	182.5	3633284	HC	0.042	1.042	VAN20002375
FG	FG-20-381	182.5	184	3633285	HC	0.033	1.009	VAN20002375
FG	FG-20-381	184	185.43	3633286	HC	0.02	1.044	VAN20002375
FG	FG-20-381	185.43	186.5	3633287	HC	0.07	1.03	VAN20002375
FG	FG-20-381	186.5	187.58	3633288	HC	0.045	0.976	VAN20002375
FG	FG-20-381	187.58	188.55	3633289	HC	0.287	1.049	VAN20002375
FG	FG-20-381	188.55	189.51	3633290	HC	0.387	0.988	VAN20002375
FG	FG-20-381	188.55	189.51	3633291	CDN-GS-P1A	0.14	0.07	VAN20002375
FG	FG-20-381	189.51	190.5	3633292	HC	0.121	0.971	VAN20002375
FG	FG-20-381	190.5	191.52	3633293	HC	0.057	1.042	VAN20002375
FG	FG-20-381	191.52	192.28	3633294	HC	0.035	1.029	VAN20002375
FG	FG-20-381	192.28	193.33	3633295	HC	0.011	4.43	VAN20002375
FG	FG-20-381	193.33	194.32	3633296	HC	0.007	3.91	VAN20002375
FG	FG-20-381	194.32	195.35	3633297	HC	0.008	3.69	VAN20002375
FG	FG-20-381	195.35	196.5	3633298	HC	0.018	5.03	VAN20002375
FG	FG-20-381	196.5	197.55	3633299	HC	0.009	4.28	VAN20002375
FG	FG-20-381	196.5	197.55	3633300	CDN-ME-1708	6.554	0.11	VAN20002375
FG	FG-20-381	197.55	198.43	3633301	HC	0.017	2.86	VAN20002375
FG	FG-20-381	197.55	198.43	3633301_rep	PULP	0.011		VAN20002375
FG	FG-20-381	198.43	199.5	3633302	HC	0.011	4.41	VAN20002375
FG	FG-20-381	199.5	200.48	3633303	HC	0.006	3.66	VAN20002375
FG	FG-20-381	200.48	201.51	3633304	HC	0.067	3.68	VAN20002375
FG	FG-20-381	201.51	202.5	3633305	HC	0.052	4.09	VAN20002375
FG	FG-20-381	202.5	203.49	3633306	HC	0.017	3.51	VAN20002375
FG	FG-20-381	203.49	204.47	3633307	HC	0.021	3.61	VAN20002375
FG	FG-20-381	204.47	205.5	3633308	HC	0.026	3.67	VAN20002375
FG	FG-20-381	204.47	205.5	3633309	CDN-ME-1308	1.31	0.25	VAN20002375
FG	FG-20-381	205.5	206.5	3633310	HC	0.021	3.38	VAN20002375
FG	FG-20-381	206.5	207.5	3633311	HC	0.025	3.18	VAN20002375
FG	FG-20-381	207.5	208.5	3633312	HC	0.067	4.04	VAN20002375
FG	FG-20-381	208.5	209.48	3633313	HC	0.018	3.89	VAN20002375
FG	FG-20-381	209.48	210.11	3633314	HC	0.021	1.76	VAN20002375
FG	FG-20-381	210.11	211.5	3633315	HC	0.007	4.5	VAN20002375
FG	FG-20-381	211.5	212.5	3633316	HC	0.018	3.83	VAN20002375
FG	FG-20-381	212.5	213.3	3633317	HC	0.067	2.91	VAN20002375
FG	FG-20-381	212.5	213.3	3633318	CDN-BL-10	-0.0025	0.07	VAN20002375
FG	FG-20-381	213.3	214.5	3633319	HC	0.017	4.94	VAN20002375

FG	FG-20-381	214.5	216	3633320	HC	0.01	6.24	VAN20002375
FG	FG-20-381	216	217.5	3633321	HC	0.008	5.84	VAN20002375
FG	FG-20-381	217.5	218.54	3633322	HC	1.77	3.88	VAN20002375
FG	FG-20-381	218.54	220	3633323	HC	0.011	5.65	VAN20002375
FG	FG-20-381	220	221.5	3633324	HC	0.007	6.1	VAN20002375
FG	FG-20-381	221.5	223	3633325	HC	0.006	5.24	VAN20002375
FG	FG-20-381	223	224.5	3633326	HC	0.008	2.76	VAN20002375
FG	FG-20-381	223	224.5	3633327	FD	0.006	3.01	VAN20002375
FG	FG-20-381	224.5	226	3633328	HC	0.007	5.88	VAN20002375
FG	FG-20-381	226	227.5	3633329	HC	0.007	5.85	VAN20002375
FG	FG-20-381	227.5	229	3633330	HC	0.008	5.63	VAN20002375
FG	FG-20-381	229	230.5	3633331	HC	0.011	5.21	VAN20002375
FG	FG-20-381	230.5	232	3633332	HC	0.014	6.43	VAN20002375
FG	FG-20-381	232	233.25	3633333	HC	0.011	3.98	VAN20002375
FG	FG-20-381	233.25	234.5	3633334	HC	0.189	4.44	VAN20002375
FG	FG-20-381	233.25	234.5	3633334_dup	PREP	0.231		VAN20002375
FG	FG-20-381	234.5	235.5	3633335	HC	0.17	4.06	VAN20002375
FG	FG-20-381	234.5	235.5	3633336	CDN-GS-1Z	1.171	0.07	VAN20002375
FG	FG-20-381	235.5	236.78	3633337	HC	0.083	4.89	VAN20002375
FG	FG-20-381	236.78	237.67	3633338	HC	0.318	3.27	VAN20002375
FG	FG-20-381	237.67	238.83	3633339	HC	0.064	4.98	VAN20002375
FG	FG-20-381	238.83	240	3633340	HC	0.028	4.17	VAN20002375
FG	FG-20-381	240	241.5	3633341	HC	0.015	6.32	VAN20002375
FG	FG-20-381	241.5	243	3633342	HC	0.009	5.69	VAN20002375
FG	FG-20-381	243	244.5	3633343	HC	0.013	6.41	VAN20002375
FG	FG-20-381	244.5	246	3633344	HC	0.014	5.28	VAN20002375
FG	FG-20-381	244.5	246	3633345	CDN-GS-P1A	0.146	0.06	VAN20002375
FG	FG-20-381	246	247.5	3633346	HC	0.013	5.98	VAN20002375
FG	FG-20-381	247.5	249	3633347	HC	0.024	5.95	VAN20002375
FG	FG-20-381	249	250.5	3633348	HC	0.008	5.97	VAN20002375
FG	FG-20-381	250.5	252	3633349	HC	0.006	5.45	VAN20002375
FG	FG-20-381	252	253	3633350	HC	0.006	4.26	VAN20002375
FG	FG-20-381	253	254.5	3633351	HC	0.007	5.69	VAN20002375
FG	FG-20-381	254.5	256	3633352	HC	-0.0025	6.26	VAN20002375
FG	FG-20-381	256	257.5	3633353	HC	0.008	5.48	VAN20002375
FG	FG-20-381	256	257.5	3633354	CDN-ME-1708	1.291	0.11	VAN20002375
FG	FG-20-381	257.5	259	3633355	HC	0.014	5.72	VAN20002375
FG	FG-20-381	259	260.5	3633356	HC	0.005	5.87	VAN20002375
FG	FG-20-381	260.5	262	3633357	HC	0.009	5.26	VAN20002375
FG	FG-20-381	262	263.5	3633358	HC	-0.0025	5.73	VAN20002375
FG	FG-20-381	263.5	265	3633359	HC	0.008	5.87	VAN20002375
FG	FG-20-381	265	266.5	3633360	HC	0.006	5.64	VAN20002375
FG	FG-20-381	266.5	268	3633361	HC	0.007	4.82	VAN20002375
FG	FG-20-381	268	269.5	3633362	HC	0.012	5.73	VAN20002375
FG	FG-20-381	268	269.5	3633363	CDN-ME-1308	6.514	0.26	VAN20002375
FG	FG-20-381	269.5	271	3633364	HC	0.009	0.964	VAN20002375
FG	FG-20-381	271	272.5	3633365	HC	0.023	1.03	VAN20002375
FG	FG-20-381	272.5	273.31	3633366	HC	0.803	1.043	VAN20002375
FG	FG-20-381	273.31	274.42	3633367	HC	0.07	1.013	VAN20002375
FG	FG-20-381	274.42	275.18	3633368	HC	0.02	0.99	VAN20002375
FG	FG-20-381	274.42	275.18	3633368_dup	PREP	0.015		VAN20002375
FG	FG-20-381	275.18	276.08	3633369	HC	0.024	0.919	VAN20002375
FG	FG-20-381	276.08	276.9	3633370	HC	0.181	1.004	VAN20002375
FG	FG-20-381	276.9	277.58	3633371	HC	1.408	1.052	VAN20002375
FG	FG-20-381	276.9	277.58	3633372	CDN-BL-10	-0.0025	0.07	VAN20002375
FG	FG-20-381	277.58	278.64	3633373	HC	3.24	1.024	VAN20002375
FG	FG-20-381	278.64	279.38	3633374	HC	1.454	1.083	VAN20002375
FG	FG-20-381	279.38	280.1	3633375	HC	0.054	0.989	VAN20002375
FG	FG-20-381	280.1	281.05	3633376	HC	0.053	1.015	VAN20002375

FG	FG-20-381	281.05	282	3633377	HC	0.101	1.012	VAN20002375
FG	FG-20-381	282	283.1	3633378	HC	0.062	1.058	VAN20002375
FG	FG-20-381	283.1	284	3633379	HC	0.044	0.976	VAN20002375
FG	FG-20-381	284	285.07	3633380	HC	0.955	0.985	VAN20002375
FG	FG-20-381	284	285.07	3633381	CDN-GS-1Z	1.153	0.08	VAN20002375
FG	FG-20-381	285.07	286.03	3633382	HC	0.019	1.002	VAN20002375
FG	FG-20-381	286.03	286.96	3633383	HC	0.181	1.023	VAN20002375
FG	FG-20-381	286.96	288	3633384	HC	0.146	1.067	VAN20002375
FG	FG-20-381	288	289.5	3633385	HC	0.072	1.012	VAN20002375
FG	FG-20-381	289.5	291	3633386	HC	0.007	1.017	VAN20002375
FG	FG-20-381	291	292.5	3633387	HC	0.013	4.47	VAN20002375
FG	FG-20-381	292.5	294	3633388	HC	-0.0025	6.64	VAN20002375
FG	FG-20-381	294	295.5	3633389	HC	0.006	4.92	VAN20002375
FG	FG-20-381	294	295.5	3633390	CDN-GS-P1A	0.144	0.06	VAN20002375
FG	FG-20-381	295.5	297	3633391	HC	0.012	6.23	VAN20002375
FG	FG-20-381	297	298.5	3633392	HC	0.007	6.34	VAN20002375
FG	FG-20-381	297	298.5	3633392_rep	PULP	0.006		VAN20002375
FG	FG-20-381	298.5	300	3633393	HC	-0.0025	6.37	VAN20002375
FG	FG-20-381	300	301.5	3633394	HC	0.046	6.36	VAN20002375
FG	FG-20-381	301.5	303	3633395	HC	0.01	5.89	VAN20002375
FG	FG-20-381	303	304.5	3633396	HC	0.104	6.11	VAN20002375
FG	FG-20-381	304.5	306	3633397	HC	0.031	6.09	VAN20002375
FG	FG-20-381	306	307.5	3633398	HC	0.059	2.81	VAN20002375
FG	FG-20-381	306	307.5	3633399	FD	0.079	2.68	VAN20002375
FG	FG-20-381	307.5	309	3633400	HC	0.107	5.85	VAN20002375
FG	FG-20-381	309	310.5	B0177001	HC	0.069	5.99	VAN20002375A
FG	FG-20-381	310.5	312	B0177002	HC	0.025	5.63	VAN20002375A
FG	FG-20-381	312	313.5	B0177003	HC	0.011	6.13	VAN20002375A
FG	FG-20-381	313.5	315	B0177004	HC	0.066	5.19	VAN20002375A
FG	FG-20-381	315	316	B0177005	HC	0.245	3.94	VAN20002375A
FG	FG-20-381	315	316	B0177005_rep	PULP	0.221		VAN20002375A
FG	FG-20-381	316	317.01	B0177006	HC	0.06	3.58	VAN20002375A
FG	FG-20-381	317.01	318	B0177007	HC	0.025	3.69	VAN20002375A
FG	FG-20-381	317.01	318	B0177008	CDN-GS-P1A	0.135	0.07	VAN20002375A
FG	FG-20-381	318	319	B0177009	HC	0.051	4.05	VAN20002375A
FG	FG-20-381	319	320.07	B0177010	HC	0.059	4	VAN20002375A
FG	FG-20-381	320.07	321	B0177011	HC	0.026	4.19	VAN20002375A
FG	FG-20-381	321	322	B0177012	HC	0.017	4.51	VAN20002375A
FG	FG-20-381	322	323	B0177013	HC	0.022	3.93	VAN20002375A
FG	FG-20-381	323	324	B0177014	HC	0.01	3.81	VAN20002375A
FG	FG-20-381	323	324	B0177014_dup	PREP	0.012		VAN20002375A
FG	FG-20-381	324	325	B0177015	HC	0.012	4.1	VAN20002375A
FG	FG-20-381	325	326	B0177016	HC	0.013	3.97	VAN20002375A
FG	FG-20-381	325	326	B0177017	CDN-ME-1708	6.783	0.11	VAN20002375A
FG	FG-20-381	326	326.57	B0177018	HC	0.083	2.15	VAN20002375A
FG	FG-20-381	326.57	327.55	B0177019	HC	0.03	1.03	VAN20002375A
FG	FG-20-381	327.55	328.5	B0177020	HC	0.023	1.016	VAN20002375A
FG	FG-20-381	328.5	329.5	B0177021	HC	0.13	1.013	VAN20002375A
FG	FG-20-381	329.5	330.31	B0177022	HC	0.019	1.007	VAN20002375A
FG	FG-20-381	330.31	331.16	B0177023	HC	0.16	0.976	VAN20002375A
FG	FG-20-381	331.16	331.99	B0177024	HC	0.025	1.037	VAN20002375A
FG	FG-20-381	331.99	333	B0177025	HC	0.032	0.987	VAN20002375A
FG	FG-20-381	331.99	333	B0177026	CDN-ME-1308	1.161	0.26	VAN20002375A
FG	FG-20-381	333	334.5	B0177027	HC	0.401	1.027	VAN20002375A
FG	FG-20-381	334.5	335.57	B0177028	HC	0.053	1.025	VAN20002375A
FG	FG-20-381	335.57	336.67	B0177029	HC	0.013	1.004	VAN20002375A
FG	FG-20-381	336.67	337.85	B0177030	HC	0.611	0.99	VAN20002375A
FG	FG-20-381	337.85	338.82	B0177031	HC	0.078	1.026	VAN20002375A
FG	FG-20-381	338.82	339.74	B0177032	HC	0.439	1.016	VAN20002375A

FG	FG-20-381	339.74	340.5	B0177033	HC	0.04	0.977	VAN20002375A
FG	FG-20-381	340.5	341.19	B0177034	HC	0.026	1.009	VAN20002375A
FG	FG-20-381	340.5	341.19	B0177035	CDN-BL-10	-0.0025	0.07	VAN20002375A
FG	FG-20-381	341.19	342	B0177036	HC	1.099	1.063	VAN20002375A
FG	FG-20-381	342	343	B0177037	HC	0.363	1.073	VAN20002375A
FG	FG-20-381	343	344	B0177038	HC	0.613	1.07	VAN20002375A
FG	FG-20-381	344	345	B0177039	HC	1.258	1.029	VAN20002375A
FG	FG-20-381	345	345.95	B0177040	HC	2.043	1.039	VAN20002375A
FG	FG-20-381	345.95	346.7	B0177041	HC	1.02	1.12	VAN20002375A
FG	FG-20-381	346.7	347.67	B0177042	HC	2.141	1.096	VAN20002375A
FG	FG-20-381	347.67	349.17	B0177043	HC	1.307	1.066	VAN20002375A
FG	FG-20-381	347.67	349.17	B0177044	CDN-GS-1Z	0.963	0.09	VAN20002375A
FG	FG-20-381	349.17	350.08	B0177045	HC	0.486	1.032	VAN20002375A
FG	FG-20-381	349.17	350.08	B0177045_rep	PULP	0.423		VAN20002375A
FG	FG-20-381	350.08	351	B0177046	HC	14.2	1.039	VAN20002375A
FG	FG-20-381	350.08	351	B0177046_rep	PULP	11		VAN20002375A
FG	FG-20-381	351	352	B0177047	HC	0.387	1.054	VAN20002375A
FG	FG-20-381	352	353	B0177048	HC	0.336	1.139	VAN20002375A
FG	FG-20-381	352	353	B0177048_dup	PREP	0.331		VAN20002375A
FG	FG-20-381	353	354	B0177049	HC	0.319	1.051	VAN20002375A
FG	FG-20-381	354	355.5	B0177050	HC	0.252	1.04	VAN20002375A
FG	FG-20-381	355.5	357	B0177051	HC	0.269	1.076	VAN20002375A
FG	FG-20-381	357	358.5	B0177052	HC	0.06	1.068	VAN20002375A
FG	FG-20-381	357	358.5	B0177053	CDN-GS-P1A	0.128	0.07	VAN20002375A
FG	FG-20-381	358.5	360	B0177054	HC	0.032	1.114	VAN20002375A
FG	FG-20-381	360	361.5	B0177055	HC	0.013	1.035	VAN20002375A
FG	FG-20-381	361.5	363	B0177056	HC	0.144	1.164	VAN20002375A
FG	FG-20-381	363	364.5	B0177057	HC	0.015	1.152	VAN20002375A
FG	FG-20-381	364.5	365.5	B0177058	HC	0.016	1.066	VAN20002375A
FG	FG-20-381	365.5	366.33	B0177059	HC	0.038	3.68	VAN20002375A
FG	FG-20-381	366.33	367.15	B0177060	HC	0.016	2.5	VAN20002375A
FG	FG-20-381	367.15	367.98	B0177061	HC	0.057	3.08	VAN20002375A
FG	FG-20-381	367.15	367.98	B0177062	CDN-ME-1708	6.316	0.11	VAN20002375A
FG	FG-20-381	367.98	369.2	B0177063	HC	0.086	4.92	VAN20002375A
FG	FG-20-381	369.2	370.5	B0177064	HC	0.028	5.21	VAN20002375A
FG	FG-20-381	370.5	372	B0177065	HC	0.028	5.77	VAN20002375A
FG	FG-20-381	372	373.37	B0177066	HC	0.089	4.96	VAN20002375A
FG	FG-20-381	373.37	374.46	B0177067	HC	0.127	4.18	VAN20002375A
FG	FG-20-381	374.46	375.21	B0177068	HC	0.025	2.95	VAN20002375A
FG	FG-20-381	375.21	376.32	B0177069	HC	0.038	5.17	VAN20002375A
FG	FG-20-381	376.32	377.25	B0177070	HC	0.07	1.49	VAN20002375A
FG	FG-20-381	376.32	377.25	B0177071	FD	0.312	1.64	VAN20002375A
FG	FG-20-381	377.25	378	B0177072	HC	0.1	2.73	VAN20002375A
FG	FG-20-381	378	378.73	B0177073	HC	0.033	2.84	VAN20002375A
FG	FG-20-381	378.73	379.8	B0177074	HC	0.016	2.88	VAN20002375A
FG	FG-20-381	379.8	380.79	B0177075	HC	0.026	3.74	VAN20002375A
FG	FG-20-381	380.79	381.82	B0177076	HC	0.016	3.43	VAN20002375A
FG	FG-20-381	381.82	383	B0177077	HC	0.13	6.2	VAN20002375A
FG	FG-20-381	383	384.2	B0177078	HC	0.023	4.81	VAN20002375A
FG	FG-20-381	384.2	385.65	B0177079	HC	0.022	5.8	VAN20002375A
FG	FG-20-381	384.2	385.65	B0177080	CDN-ME-1308	1.239	0.26	VAN20002375A
FG	FG-20-381	385.65	386.67	B0177081	HC	0.049	4.06	VAN20002375A
FG	FG-20-381	386.67	387.75	B0177082	HC	0.022	3.97	VAN20002375A
FG	FG-20-381	386.67	387.75	B0177082_dup	PREP	0.029		VAN20002375A
FG	FG-20-381	387.75	388.7	B0177083	HC	0.015	3.92	VAN20002375A
FG	FG-20-381	388.7	389.71	B0177084	HC	0.035	3.71	VAN20002375A
FG	FG-20-381	389.71	390.73	B0177085	HC	0.025	3.85	VAN20002375A
FG	FG-20-381	390.73	391.57	B0177086	HC	0.028	3.59	VAN20002375A
FG	FG-20-381	391.57	393	B0177087	HC	0.019	5.13	VAN20002375A

FG	FG-20-381	393	394.5	B0177088	HC	0.016	6.15	VAN20002375A
FG	FG-20-381	393	394.5	B0177089	CDN-BL-10	-0.0025	0.07	VAN20002375A
FG	FG-20-381	394.5	396	B0177090	HC	0.01	5.64	VAN20002375A
FG	FG-20-381	396	397.5	B0177091	HC	0.011	5.98	VAN20002375A
FG	FG-20-381	397.5	399	B0177092	HC	0.014	5.41	VAN20002375A
FG	FG-20-381	399	400.5	B0177093	HC	0.051	5.77	VAN20002375A
FG	FG-20-381	400.5	402	B0177094	HC	0.098	5.27	VAN20002375A
FG	FG-20-381	402	403.5	B0177095	HC	0.047	5.88	VAN20002375A
FG	FG-20-381	403.5	405	B0177096	HC	0.048	6.34	VAN20002375A
FG	FG-20-381	405	406.5	B0177098	CDN-GS-1Z	1.128	0.07	VAN20002375A
FG	FG-20-382	0.45	1.5	3634228	HC	0.018	3.8	VAN20001851
FG	FG-20-382	1.5	3	3634229	HC	0.013	5.9	VAN20001851
FG	FG-20-382	3	4.5	3634230	HC	0.011	5.85	VAN20001851
FG	FG-20-382	4.5	5.5	3634231	HC	0.01	3.95	VAN20001851
FG	FG-20-382	5.5	6.55	3634232	HC	0.011	4.32	VAN20001851
FG	FG-20-382	5.5	6.55	3634232_dup	PREP	0.012		VAN20001851
FG	FG-20-382	6.55	7.5	3634233	HC	1.153	2.73	VAN20001851
FG	FG-20-382	6.55	7.5	3634234	CDN-GS-4E	4.316	0.1	VAN20001851
FG	FG-20-382	7.5	8.5	3634235	HC	0.089	2.98	VAN20001851
FG	FG-20-382	8.5	10	3634236	HC	0.013	4.91	VAN20001851
FG	FG-20-382	10	11.5	3634237	HC	0.013	5.72	VAN20001851
FG	FG-20-382	11.5	13	3634238	HC	0.009	5.17	VAN20001851
FG	FG-20-382	13	14.5	3634239	HC	0.008	4.71	VAN20001851
FG	FG-20-382	14.5	16	3634240	HC	0.016	5.21	VAN20001851
FG	FG-20-382	16	17.5	3634241	HC	0.022	5.14	VAN20001851
FG	FG-20-382	17.5	19	3634242	HC	0.017	6.08	VAN20001851
FG	FG-20-382	19	20.5	3634243	HC	0.078	5.46	VAN20001851
FG	FG-20-382	19	20.5	3634244	CDN-GS-1W	1.023	0.11	VAN20001851
FG	FG-20-382	20.5	22	3634245	HC	0.025	4.89	VAN20001851
FG	FG-20-382	22	23	3634246	HC	0.034	4	VAN20001851
FG	FG-20-382	23	24	3634247	HC	0.034	3.25	VAN20001851
FG	FG-20-382	24	25	3634248	HC	0.031	3.06	VAN20001851
FG	FG-20-382	25	26.5	3634249	HC	0.012	6.1	VAN20001851
FG	FG-20-382	26.5	28	3634250	HC	0.022	6.18	VAN20001851
FG	FG-20-382	28	29.3	3634251	HC	0.011	5.16	VAN20001851
FG	FG-20-382	29.3	30.3	3634252	HC	0.018	3.87	VAN20001851
FG	FG-20-382	29.3	30.3	3634253	CDN-BL-10	0.005	0.26	VAN20001851
FG	FG-20-382	30.3	31.5	3634254	HC	0.007	5.04	VAN20001851
FG	FG-20-382	31.5	33	3634255	HC	0.011	5.65	VAN20001851
FG	FG-20-382	33	34.5	3634256	HC	0.099	5.49	VAN20001851
FG	FG-20-382	34.5	36	3634257	HC	0.005	5.72	VAN20001851
FG	FG-20-382	36	37.5	3634258	HC	0.005	5.5	VAN20001851
FG	FG-20-382	37.5	39	3634259	HC	0.006	5.42	VAN20001851
FG	FG-20-382	39	40	3634260	HC	-0.0025	3.41	VAN20001851
FG	FG-20-382	40	41.5	3634261	HC	0.01	5.32	VAN20001851
FG	FG-20-382	40	41.5	3634262	CDN-GS-P1A	0.146	0.11	VAN20001851
FG	FG-20-382	41.5	43.02	3634263	HC	0.011	5.76	VAN20001851
FG	FG-20-382	43.02	44.5	3634264	HC	0.006	5.22	VAN20001851
FG	FG-20-382	44.5	46	3634265	HC	0.005	5.53	VAN20001851
FG	FG-20-382	46	47.5	3634266	HC	0.006	5.4	VAN20001851
FG	FG-20-382	46	47.5	3634266_dup	PREP	0.005		VAN20001851
FG	FG-20-382	47.5	49	3634267	HC	-0.0025	5.78	VAN20001851
FG	FG-20-382	49	50.5	3634268	HC	0.005	5.15	VAN20001851
FG	FG-20-382	50.5	52	3634269	HC	-0.0025	5.45	VAN20001851
FG	FG-20-382	52	53.5	3634270	HC	-0.0025	2.53	VAN20001851
FG	FG-20-382	52	53.5	3634271	FD	0.005	2.58	VAN20001851
FG	FG-20-382	52	53.5	3634271_rep	PULP	-0.0025		VAN20001851
FG	FG-20-382	53.5	55	3634272	HC	0.016	5.88	VAN20001851
FG	FG-20-382	55	56.05	3634273	HC	0.016	4.16	VAN20001851

FG	FG-20-382	56.05	57	3634274	HC	-0.0025	3.47	VAN20001851
FG	FG-20-382	57	58	3634275	HC	0.007	3.55	VAN20001851
FG	FG-20-382	58	59	3634276	HC	-0.0025	3.89	VAN20001851
FG	FG-20-382	59	60	3634277	HC	-0.0025	4.38	VAN20001851
FG	FG-20-382	60	61.35	3634278	HC	-0.0025	4.69	VAN20001851
FG	FG-20-382	60	61.35	3634278_rep	PULP	-0.0025		VAN20001851
FG	FG-20-382	61.35	62.5	3634279	HC	0.013	4.98	VAN20001851
FG	FG-20-382	61.35	62.5	3634280	CDN-BL-10	-0.0025	0.26	VAN20001851
FG	FG-20-382	62.5	63.75	3634281	HC	0.015	5.07	VAN20001851
FG	FG-20-382	63.75	64.95	3634282	HC	0.028	4.48	VAN20001851
FG	FG-20-382	64.95	66	3634283	HC	0.036	4.38	VAN20001851
FG	FG-20-382	66	67.5	3634284	HC	0.017	5.68	VAN20001851
FG	FG-20-382	67.5	68.6	3634285	HC	0.009	4.38	VAN20001851
FG	FG-20-382	68.6	69.7	3634286	HC	0.009	4.58	VAN20001851
FG	FG-20-382	69.7	70.7	3634287	HC	0.024	3.14	VAN20001851
FG	FG-20-382	70.7	72	3634288	HC	0.025	5.59	VAN20001851
FG	FG-20-382	72	73.4	3634289	HC	0.027	5.78	VAN20001851
FG	FG-20-382	73.4	75	3634290	HC	0.009	2.76	VAN20001851
FG	FG-20-382	73.4	75	3634291	FD	0.027	3.3	VAN20001851
FG	FG-20-382	75	76.5	3634292	HC	0.018	6.2	VAN20001851
FG	FG-20-382	76.5	78	3634293	HC	0.029	6.76	VAN20001851
FG	FG-20-382	78	79.5	3634294	HC	0.015	5.8	VAN20001851
FG	FG-20-382	79.5	80.5	3634295	HC	0.019	3.92	VAN20001851
FG	FG-20-382	80.5	81.45	3634296	HC	-0.025	0.98	VAN20001851
FG	FG-20-382	81.45	82.5	3634297	HC	0.2	0.97	VAN20001851
FG	FG-20-382	81.45	82.5	3634298	CDN-GS-4E	4.348	0.1	VAN20001851
FG	FG-20-382	82.5	83.5	3634299	HC	0.86	1	VAN20001851
FG	FG-20-382	83.5	84.5	3634300	HC	-0.025	1.01	VAN20001851
FG	FG-20-382	83.5	84.5	3634300_dup	PREP	0.05		VAN20001851
FG	FG-20-382	84.5	85.8	3634301	HC	0.14	0.97	VAN20001851
FG	FG-20-382	85.8	87	3634302	HC	-0.025	1.05	VAN20001851
FG	FG-20-382	87	88	3634303	HC	-0.025	0.97	VAN20001851
FG	FG-20-382	88	89	3634304	HC	0.2	0.96	VAN20001851
FG	FG-20-382	89	90.5	3634305	HC	-0.025	0.97	VAN20001851
FG	FG-20-382	90.5	92	3634306	HC	-0.025	1.08	VAN20001851
FG	FG-20-382	92	93.5	3634307	HC	-0.025	1.04	VAN20001851
FG	FG-20-382	93.5	95	3634308	HC	-0.025	1.08	VAN20001851
FG	FG-20-382	95	96.9	3634309	HC	-0.025	1	VAN20001851
FG	FG-20-382	95	96.9	3634310	FD	-0.025	1.04	VAN20001851
FG	FG-20-382	96.9	98.4	3634311	HC	-0.025	1.03	VAN20001851
FG	FG-20-382	98.4	99.9	3634312	HC	-0.025	1.01	VAN20001851
FG	FG-20-382	99.9	101.12	3634313	HC	-0.025	0.98	VAN20001851
FG	FG-20-382	101.12	102.3	3634314	HC	-0.025	1.03	VAN20001851
FG	FG-20-382	102.3	103.33	3634315	HC	0.06	1.01	VAN20001851
FG	FG-20-382	103.33	104.3	3634316	HC	1.5	1	VAN20001851
FG	FG-20-382	104.3	105.27	3634317	HC	2.44	1.03	VAN20001851
FG	FG-20-382	105.27	106.5	3634318	HC	-0.025	0.98	VAN20001851
FG	FG-20-382	105.27	106.5	3634319	CDN-GS-1W	1.075	0.1	VAN20001851
FG	FG-20-382	106.5	108	3634320	HC	-0.025	0.99	VAN20001851
FG	FG-20-382	108	109.5	3634321	HC	-0.025	1.01	VAN20001851
FG	FG-20-382	109.5	111	3634322	HC	-0.025	1.09	VAN20001851
FG	FG-20-382	111	112.5	3634323	HC	-0.025	1.06	VAN20001851
FG	FG-20-382	112.5	114	3634324	HC	-0.025	1	VAN20001851
FG	FG-20-382	114	115.5	3634325	HC	-0.025	0.98	VAN20001851
FG	FG-20-382	114	115.5	3634325_rep	PULP			
FG	FG-20-382	115.5	117	3634326	HC	0.07	0.99	VAN20001851
FG	FG-20-382	117	118.3	3634327	HC	-0.025	0.98	VAN20001851
FG	FG-20-382	117	118.3	3634328	CDN-BL-10	-0.0025	0.26	VAN20001851
FG	FG-20-382	118.3	119.3	3634329	HC	0.48	0.97	VAN20001851

FG	FG-20-382	119.3	120.3	3634330	HC	0.37	1.03	VAN20001851
FG	FG-20-382	120.3	121.5	3634331	HC	0.17	0.95	VAN20001851
FG	FG-20-382	121.5	122.8	3634332	HC	0.09	0.95	VAN20001851
FG	FG-20-382	122.8	124	3634333	HC	1.52	1.02	VAN20001851
FG	FG-20-382	124	125	3634334	HC	12.97	1	VAN20001851
FG	FG-20-382	124	125	3634334_dup	PREP	9.769		VAN20001851
FG	FG-20-382	125	126	3634335	HC	0.3	1.04	VAN20001851
FG	FG-20-382	126	127	3634336	HC	1.38	0.97	VAN20001851
FG	FG-20-382	126	127	3634337	CDN-GS-4E	4.324	0.1	VAN20001851
FG	FG-20-382	127	128	3634338	HC	17.11	1.08	VAN20001851
FG	FG-20-382	128	129	3634339	HC	2.08	0.97	VAN20001851
FG	FG-20-382	129	130	3634340	HC	6.82	1.07	VAN20001851
FG	FG-20-382	130	131.33	3634341	HC	4.61	1	VAN20001851
FG	FG-20-382	131.33	132.7	3634342	HC	2.17	0.97	VAN20001851
FG	FG-20-382	132.7	134	3634343	HC	4.2	1.05	VAN20001851
FG	FG-20-382	134	135	3634344	HC	1.46	1.02	VAN20001851
FG	FG-20-382	135	136	3634345	HC	1.96	1.05	VAN20001851
FG	FG-20-382	135	136	3634346	CDN-GS-P1A	0.145	0.11	VAN20001851
FG	FG-20-382	136	137.5	3634347	HC	1.13	1.04	VAN20001851
FG	FG-20-382	136	137.5	3634347_rep	PULP	1.149		VAN20001851
FG	FG-20-382	137.5	139	3634348	HC	1.17	1	VAN20001851
FG	FG-20-382	139	140	3634349	HC	2.58	1.05	VAN20001851
FG	FG-20-382	139	140	3634349_rep	PULP	2.155		VAN20001851
FG	FG-20-382	140	141.43	3634350	HC	0.3	1	VAN20001851
FG	FG-20-382	141.43	142.92	3634351	HC	0.42	0.96	VAN20001851
FG	FG-20-382	142.92	144.4	3634352	HC	0.75	1	VAN20001851
FG	FG-20-382	142.92	144.4	3634352_rep	PULP			
FG	FG-20-382	144.4	145.5	3634353	HC	0.18	1	VAN20001851
FG	FG-20-382	145.5	146.6	3634354	HC	0.4	1.04	VAN20001851
FG	FG-20-382	145.5	146.6	3634354_rep	PULP			
FG	FG-20-382	145.5	146.6	3634355	FD	0.39	0.99	VAN20001851
FG	FG-20-382	146.6	147.8	3634356	HC	0.46	0.96	VAN20001851
FG	FG-20-382	147.8	149.3	3634357	HC	0.1	1.04	VAN20001851
FG	FG-20-382	149.3	150.3	3634358	HC	0.35	1.01	VAN20001851
FG	FG-20-382	150.3	151.5	3634359	HC	3.87	1	VAN20001851
FG	FG-20-382	151.5	153	3634360	HC	0.67	1.02	VAN20001851
FG	FG-20-382	153	154.5	3634361	HC	0.66	1.08	VAN20001851
FG	FG-20-382	154.5	156	3634362	HC	0.07	1.02	VAN20001851
FG	FG-20-382	156	157	3634363	HC	-0.025	1.05	VAN20001851
FG	FG-20-382	156	157	3634364	CDN-GS-4E	4.32	0.1	VAN20001851
FG	FG-20-382	157	158	3634365	HC	0.16	1.03	VAN20001851
FG	FG-20-382	158	159	3634366	HC	2.29	1	VAN20001851
FG	FG-20-382	158	159	3634366_rep	PULP	2.195		VAN20001851
FG	FG-20-382	159	160	3634367	HC	0.11	1.17	VAN20001851
FG	FG-20-382	160	161	3634368	HC	0.42	0.96	VAN20001851
FG	FG-20-382	160	161	3634368_dup	PREP	0.44		VAN20001851
FG	FG-20-382	161	162	3634369	HC	0.88	1.09	VAN20001851
FG	FG-20-382	162	163	3634370	HC	0.22	1	VAN20001851
FG	FG-20-382	163	164	3634371	HC	0.94	1.03	VAN20001851
FG	FG-20-382	164	165	3634372	HC	1.97	0.96	VAN20001851
FG	FG-20-382	164	165	3634373	CDN-BL-10	-0.0025	0.1	VAN20001851
FG	FG-20-382	165	166	3634374	HC	0.23	0.98	VAN20001851
FG	FG-20-382	166	167	3634375	HC	0.09	0.99	VAN20001851
FG	FG-20-382	167	168.15	3634376	HC	-0.025	1.06	VAN20001851
FG	FG-20-382	168.15	169.55	3634377	HC	-0.025	1.03	VAN20001851
FG	FG-20-382	169.55	170.9	3634378	HC	0.06	1.16	VAN20001851
FG	FG-20-382	170.9	172.3	3634379	HC	0.1	1.02	VAN20001851
FG	FG-20-382	172.3	173	3634380	HC	-0.025	1.09	VAN20001851
FG	FG-20-382	173	174	3634381	HC	0.06	0.99	VAN20001851

FG	FG-20-382	173	174	3634382	CDN-GS-P1A	0.142	0.11	VAN20001851
FG	FG-20-382	174	175.5	3634383	HC	0.05	1.111	VAN20001851
FG	FG-20-382	175.5	177	3634384	HC	-0.025	1.04	VAN20001851
FG	FG-20-382	177	178.5	3634385	HC	-0.025	1.06	VAN20001851
FG	FG-20-382	178.5	180	3634386	HC	-0.025	0.96	VAN20001851
FG	FG-20-382	180	181.5	3634387	HC	0.25	1.04	VAN20001851
FG	FG-20-382	181.5	183	3634388	HC	0.07	1.07	VAN20001851
FG	FG-20-382	181.5	183	3634388_rep	PULP	0.064		VAN20001851
FG	FG-20-382	183	184.5	3634389	HC	0.07	1.02	VAN20001851
FG	FG-20-382	184.5	185.4	3634390	HC	0.09	1.05	VAN20001851
FG	FG-20-382	184.5	185.4	3634390_rep	PULP			
FG	FG-20-382	184.5	185.4	3634391	FD	0.17	1.07	VAN20001851
FG	FG-20-382	185.4	186.4	3634392	HC	0.16	1.03	VAN20001851
FG	FG-20-382	186.4	187.4	3634393	HC	0.17	1.01	VAN20001851
FG	FG-20-382	187.4	188.4	3634394	HC	1.05	0.99	VAN20001851
FG	FG-20-382	188.4	189.4	3634395	HC	0.43	1.01	VAN20001851
FG	FG-20-382	188.4	189.4	3634395_rep	PULP			
FG	FG-20-382	189.4	190.4	3634396	HC	0.08	0.98	VAN20002104
FG	FG-20-382	190.4	191.4	3634397	HC	-0.025	1.014	VAN20002104
FG	FG-20-382	191.4	192.4	3634398	HC	0.05	1	VAN20002104
FG	FG-20-382	192.4	193.4	3634399	HC	2.01	0.96	VAN20002104
FG	FG-20-382	192.4	193.4	3634399_rep	PULP			
FG	FG-20-382	193.4	194.4	3634400	HC	-0.025	1.03	VAN20002104
FG	FG-20-382	193.4	194.4	3634401	CDN-GS-P1A	0.147	0.11	VAN20002104
FG	FG-20-382	194.4	195.4	3634402	HC	-0.025	1.18	VAN20002104
FG	FG-20-382	195.4	196.4	3634403	HC	-0.025	1.03	VAN20002104
FG	FG-20-382	196.4	197.4	3634404	HC	-0.025	0.96	VAN20002104
FG	FG-20-382	197.4	198.82	3634405	HC	-0.025	1.14	VAN20002104
FG	FG-20-382	198.82	199.81	3634406	HC	-0.025	1.05	VAN20002104
FG	FG-20-382	199.81	200.8	3634407	HC	-0.025	1	VAN20002104
FG	FG-20-382	200.8	202.3	3634408	HC	0.07	1.04	VAN20002104
FG	FG-20-382	200.8	202.3	3634408_rep	PULP			
FG	FG-20-382	202.3	203.8	3634409	HC	-0.025	1.01	VAN20002104
FG	FG-20-382	202.3	203.8	3634410	CDN-BL-10	0.012	0.1	VAN20002104
FG	FG-20-382	203.8	204.44	3634411	HC	0.09	1.1	VAN20002104
FG	FG-20-382	204.44	205.44	3634412	HC	0.25	1.1	VAN20002104
FG	FG-20-382	205.44	206.44	3634413	HC	-0.025	1.08	VAN20002104
FG	FG-20-382	205.44	206.44	3634413_dup	PREP	0.033		VAN20002104
FG	FG-20-382	206.44	207.44	3634414	HC	0.23	1.06	VAN20002104
FG	FG-20-382	207.44	208.44	3634415	HC	0.25	1	VAN20002104
FG	FG-20-382	208.44	209.44	3634416	HC	0.12	1.02	VAN20002104
FG	FG-20-382	209.44	210.44	3634417	HC	0.4	1	VAN20002104
FG	FG-20-382	210.44	211.44	3634418	HC	0.56	1.04	VAN20002104
FG	FG-20-382	210.44	211.44	3634419	CDN-GS-1W	1.098	0.11	VAN20002104
FG	FG-20-382	211.44	212.44	3634420	HC	0.31	0.99	VAN20002104
FG	FG-20-382	212.44	213.44	3634421	HC	0.85	0.97	VAN20002104
FG	FG-20-382	212.44	213.44	3634421_rep	PULP	1.073		VAN20002104
FG	FG-20-382	213.44	214.44	3634422	HC	1.79	1.01	VAN20002104
FG	FG-20-382	214.44	215.44	3634423	HC	-0.025	1.08	VAN20002104
FG	FG-20-382	215.44	216.8	3634424	HC	-0.025	1.02	VAN20002104
FG	FG-20-382	216.8	217.5	3634425	HC	0.015	2.62	VAN20002104
FG	FG-20-382	217.5	219	3634426	HC	0.009	5.55	VAN20002104
FG	FG-20-382	219	220.5	3634427	HC	-0.0025	2.79	VAN20002104
FG	FG-20-382	219	220.5	3634428	FD	0.006	2.63	VAN20002104
FG	FG-20-382	220.5	222	3634429	HC	0.009	5.71	VAN20002104
FG	FG-20-382	222	223.5	3634430	HC	0.012	5.64	VAN20002104
FG	FG-20-382	223.5	225	3634431	HC	0.008	5.54	VAN20002104
FG	FG-20-382	225	226	3634432	HC	0.02	3.97	VAN20002104
FG	FG-20-382	226	226.55	3634433	HC	0.014	1.64	VAN20002104

FG	FG-20-382	226.55	228	3634434	HC	0.009	5.51	VAN20002104
FG	FG-20-382	228	229.5	3634435	HC	0.008	4.94	VAN20002104
FG	FG-20-382	229.5	231	3634436	HC	0.008	5.81	VAN20002104
FG	FG-20-382	229.5	231	3634437	CDN-GS-1W	0.993	0.11	VAN20002104
FG	FG-20-382	231	232.5	3634438	HC	0.006	5.8	VAN20002104
FG	FG-20-382	232.5	234	3634439	HC	0.007	5.77	VAN20002104
FG	FG-20-382	234	235.5	3634440	HC	0.006	5.41	VAN20002104
FG	FG-20-382	235.5	237	3634441	HC	0.008	5.89	VAN20002104
FG	FG-20-382	237	238	3634442	HC	0.005	3.46	VAN20002104
FG	FG-20-382	238	239	3634443	HC	0.019	3.65	VAN20002104
FG	FG-20-382	239	240	3634444	HC	0.014	4.04	VAN20002104
FG	FG-20-382	240	241	3634445	HC	0.008	3.61	VAN20002104
FG	FG-20-382	240	241	3634446	CDN-BL-10	-0.0025	0.1	VAN20002104
FG	FG-20-382	241	242	3634447	HC	-0.0025	3.86	VAN20002104
FG	FG-20-382	241	242	3634447_dup	PREP	-0.0025		VAN20002104
FG	FG-20-382	242	243	3634448	HC	-0.0025	4.33	VAN20002104
FG	FG-20-382	243	244.5	3634449	HC	0.006	5.37	VAN20002104
FG	FG-20-382	244.5	246	3634450	HC	0.007	6.54	VAN20002104
FG	FG-20-382	246	247.5	3634451	HC	0.006	6.42	VAN20002104
FG	FG-20-382	247.5	249	3634452	HC	0.006	5.83	VAN20002104
FG	FG-20-382	249	250.5	3634453	HC	-0.0025	5.69	VAN20002104
FG	FG-20-382	250.5	252	3634454	HC	0.02	6.38	VAN20002104
FG	FG-20-382	250.5	252	3634454_rep	PULP	0.006		VAN20002104
FG	FG-20-382	250.5	252	3634455	CDN-GS-P1A	0.15	0.1	VAN20002104
FG	FG-20-382	252	253.5	3634456	HC	0.009	5.75	VAN20002104
FG	FG-20-382	253.5	255	3634457	HC	0.006	6.5	VAN20002104
FG	FG-20-382	255	256.5	3634458	HC	0.006	6.37	VAN20002104
FG	FG-20-382	256.5	258	3634459	HC	-0.0025	6	VAN20002104
FG	FG-20-382	258	259.5	3634460	HC	0.007	6.28	VAN20002104
FG	FG-20-382	259.5	261	3634461	HC	-0.0025	6.37	VAN20002104
FG	FG-20-382	261	262.5	3634462	HC	0.012	6.4	VAN20002104
FG	FG-20-382	262.5	264	3634463	HC	-0.0025	2.74	VAN20002104
FG	FG-20-382	262.5	264	3634464	FD	-0.0025	3.14	VAN20002104
FG	FG-20-382	264	265.5	3634465	HC	-0.0025	6.26	VAN20002104
FG	FG-20-382	265.5	267	3634466	HC	0.007	5.99	VAN20002104
FG	FG-20-382	267	268.5	3634467	HC	-0.0025	6.59	VAN20002104
FG	FG-20-382	268.5	269.3	3634468	HC	0.009	3.17	VAN20002104
FG	FG-20-382	269.3	270.3	3634469	HC	0.007	3.59	VAN20002104
FG	FG-20-382	270.3	271.8	3634470	HC	-0.0025	7.08	VAN20002104
FG	FG-20-382	271.8	273.45	3634471	HC	-0.0025	6.91	VAN20002104
FG	FG-20-382	273.45	274.45	3634472	HC	0.023	4.21	VAN20002104
FG	FG-20-382	273.45	274.45	3634473	CDN-BL-10	-0.0025	0.11	VAN20002104
FG	FG-20-382	274.45	275.45	3634474	HC	-0.0025	4.36	VAN20002104
FG	FG-20-382	275.45	276	3634475	HC	-0.0025	2.24	VAN20002104
FG	FG-20-382	276	277.5	3634476	HC	0.006	5.24	VAN20002104
FG	FG-20-382	277.5	279	3634477	HC	0.005	5.12	VAN20002104
FG	FG-20-382	279	280.5	3634478	HC	0.006	6.42	VAN20002104
FG	FG-20-382	280.5	282	3634479	HC	0.006	6.19	VAN20002104
FG	FG-20-382	282	283.5	3634480	HC	-0.0025	6.31	VAN20002104
FG	FG-20-382	283.5	285	3634481	HC	-0.0025	6.39	VAN20002104
FG	FG-20-382	283.5	285	3634481_dup	PREP	-0.0025		VAN20002104
FG	FG-20-382	283.5	285	3634482	CDN-GS-4E	4.157	0.11	VAN20002104
FG	FG-20-382	285	286.5	3634483	HC	0.01	5.72	VAN20002104
FG	FG-20-382	286.5	288	3634484	HC	0.008	4.82	VAN20002104
FG	FG-20-382	288	289.5	3634485	HC	0.025	5.29	VAN20002104
FG	FG-20-382	289.5	291	3634486	HC	0.022	4.74	VAN20002104
FG	FG-20-382	291	292.5	3634487	HC	0.017	5.01	VAN20002104
FG	FG-20-382	292.5	294	3634488	HC	0.015	5.08	VAN20002104
FG	FG-20-382	294	295.5	3634489	HC	0.014	4.85	VAN20002104

FG	FG-20-382	295.5	296.86	3634490	HC	0.02	4.71	VAN20002104
FG	FG-20-382	295.5	296.86	3634491	CDN-GS-P1A	0.136	0.1	VAN20002104
FG	FG-20-382	296.86	297.86	3634492	HC	0.006	3.03	VAN20002104
FG	FG-20-382	296.86	297.86	3634492_rep	PULP	0.006		VAN20002104
FG	FG-20-382	297.86	298.6	3634493	HC	0.01	2.21	VAN20002104
FG	FG-20-382	298.6	300	3634494	HC	0.009	4.83	VAN20002104
FG	FG-20-383	1.3	2.3	3634495	HC	-0.025	1.06	VAN20001852
FG	FG-20-383	2.3	3.3	3634496	HC	-0.025	1.03	VAN20001852
FG	FG-20-383	3.3	4.3	3634497	HC	0.06	1.06	VAN20001852
FG	FG-20-383	4.3	5.3	3634498	HC	1.68	1.02	VAN20001852
FG	FG-20-383	5.3	6.3	3634499	HC	0.05	1.04	VAN20001852
FG	FG-20-383	5.3	6.3	3634500	CDN-GS-P1A	0.147	0.11	VAN20001852
FG	FG-20-383	6.3	7.3	3634501	HC	0.16	1.03	VAN20001852
FG	FG-20-383	7.3	8.3	3634502	HC	-0.025	1.03	VAN20001852
FG	FG-20-383	8.3	9.3	3634503	HC	0.11	1.03	VAN20001852
FG	FG-20-383	9.3	10.3	3634504	HC	-0.025	1.04	VAN20001852
FG	FG-20-383	10.3	11.3	3634505	HC	0.09	1.01	VAN20001852
FG	FG-20-383	10.3	11.3	3634505_rep	PULP			
FG	FG-20-383	11.3	12.3	3634506	HC	-0.025	1.07	VAN20001852
FG	FG-20-383	12.3	13.3	3634507	HC	0.08	1.02	VAN20001852
FG	FG-20-383	13.3	14.3	3634508	HC	0.3	0.284	VAN20001852
FG	FG-20-383	13.3	14.3	3634509	FD	0.8	0.846	VAN20001852
FG	FG-20-383	13.3	14.3	3634509_rep	PULP			
FG	FG-20-383	14.3	15.3	3634510	HC	4.06	1.04	VAN20001852
FG	FG-20-383	14.3	15.3	3634510_dup	PREP	6.904		VAN20001852
FG	FG-20-383	15.3	16.3	3634511	HC	2.55	1.01	VAN20001852
FG	FG-20-383	16.3	17.6	3634512	HC	0.58	1.02	VAN20001852
FG	FG-20-383	17.6	18.6	3634513	HC	-0.025	1.04	VAN20001852
FG	FG-20-383	18.6	19.6	3634514	HC	-0.025	1.07	VAN20001852
FG	FG-20-383	19.6	20.6	3634515	HC	-0.025	1.02	VAN20001852
FG	FG-20-383	20.6	21.6	3634516	HC	-0.025	1.03	VAN20001852
FG	FG-20-383	21.6	23	3634517	HC	-0.025	1.01	VAN20001852
FG	FG-20-383	21.6	23	3634517_rep	PULP			
FG	FG-20-383	21.6	23	3634518	CDN-GS-4E	4.234	0.11	VAN20001852
FG	FG-20-383	23	24	3634519	HC	0.026	3.24	VAN20001852
FG	FG-20-383	24	25	3634520	HC	0.034	3.3	VAN20001852
FG	FG-20-383	25	26	3634521	HC	0.023	2.63	VAN20001852
FG	FG-20-383	26	27	3634522	HC	0.017	3.27	VAN20001852
FG	FG-20-383	27	28.3	3634523	HC	0.017	3.89	VAN20001852
FG	FG-20-383	28.3	29	3634524	HC	0.01	2.57	VAN20001852
FG	FG-20-383	29	30	3634525	HC	0.008	4.93	VAN20001852
FG	FG-20-383	30	31.5	3634526	HC	0.013	5.66	VAN20001852
FG	FG-20-383	30	31.5	3634526_rep	PULP	0.01		VAN20001852
FG	FG-20-383	30	31.5	3634527	CDN-BL-10	-0.0025	0.11	VAN20001852
FG	FG-20-383	31.5	33	3634528	HC	0.038	6.32	VAN20001852
FG	FG-20-383	33	34.5	3634529	HC	0.012	3.93	VAN20001852
FG	FG-20-383	34.5	36	3634530	HC	0.017	6.75	VAN20001852
FG	FG-20-383	36	37.5	3634531	HC	0.01	5.46	VAN20001852
FG	FG-20-383	37.5	39	3634532	HC	-0.025	1.02	VAN20001852
FG	FG-20-383	39	40.5	3634533	HC	-0.025	1.01	VAN20001852
FG	FG-20-383	40.5	42	3634534	HC	0.11	1.06	VAN20001852
FG	FG-20-383	42	43.5	3634535	HC	-0.025	1.08	VAN20001852
FG	FG-20-383	42	43.5	3634536	CDN-GS-4E	4.421	0.11	VAN20001852
FG	FG-20-383	43.5	45	3634537	HC	0.06	1	VAN20001852
FG	FG-20-383	45	46.2	3634538	HC	-0.025	1.06	VAN20001852
FG	FG-20-383	46.2	47.2	3634539	HC	18.18	1.07	VAN20001852
FG	FG-20-383	46.2	47.2	3634539_rep	PULP			
FG	FG-20-383	47.2	48.2	3634540	HC	10.77	1.04	VAN20001852
FG	FG-20-383	48.2	49.2	3634541	HC	0.52	1.03	VAN20001852

FG	FG-20-383	49.2	50.2	3634542	HC	-0.025	1	VAN20001852
FG	FG-20-383	50.2	51.2	3634543	HC	0.25	1.03	VAN20001852
FG	FG-20-383	51.2	52.2	3634544	HC	0.09	1.02	VAN20001852
FG	FG-20-383	51.2	52.2	3634544_dup	PREP	0.095		VAN20001852
FG	FG-20-383	51.2	52.2	3634545	FD	0.16	1.01	VAN20001852
FG	FG-20-383	52.2	53.2	3634546	HC	0.37	1.06	VAN20001852
FG	FG-20-383	53.2	54.2	3634547	HC	0.06	1.02	VAN20001852
FG	FG-20-383	54.2	54.8	3634548	HC	0.11	1.06	VAN20001852
FG	FG-20-383	54.8	55.5	3634549	HC	0.009	2.89	VAN20001852
FG	FG-20-383	55.5	57	3634550	HC	0.033	6.21	VAN20001852
FG	FG-20-383	55.5	57	3634550_rep	PULP	0.052		VAN20001852
FG	FG-20-383	57	58.5	3634551	HC	0.029	5	VAN20001852
FG	FG-20-383	58.5	60	3634552	HC	0.036	6.12	VAN20001852
FG	FG-20-383	60	61.5	3634553	HC	0.016	6.43	VAN20001852
FG	FG-20-383	60	61.5	3634554	CDN-GS-P1A	0.141	0.11	VAN20001852
FG	FG-20-383	61.5	63	3634555	HC	0.011	6.47	VAN20001852
FG	FG-20-383	63	64	3634556	HC	0.013	4.21	VAN20001852
FG	FG-20-383	64	64.5	3634557	HC	0.012	1.95	VAN20001852
FG	FG-20-383	64.5	65.5	3634558	HC	0.009	4.32	VAN20001852
FG	FG-20-383	65.5	66.5	3634559	HC	0.019	4.06	VAN20001852
FG	FG-20-383	66.5	67.5	3634560	HC	0.024	4.11	VAN20001852
FG	FG-20-383	67.5	68.5	3634561	HC	0.011	3.15	VAN20001852
FG	FG-20-383	68.5	69.5	3634562	HC	0.012	4.18	VAN20001852
FG	FG-20-383	68.5	69.5	3634563	CDN-BL-10	-0.0025	0.11	VAN20001852
FG	FG-20-383	69.5	70	3634564	HC	0.007	2.03	VAN20001852
FG	FG-20-383	70	71.5	3634565	HC	0.006	6.13	VAN20001852
FG	FG-20-383	71.5	72.9	3634566	HC	0.011	6.25	VAN20001852
FG	FG-20-383	72.9	73.9	3634567	HC	0.021	3.07	VAN20001852
FG	FG-20-383	73.9	74.9	3634568	HC	0.016	4.04	VAN20001852
FG	FG-20-383	74.9	75.9	3634569	HC	0.013	3.87	VAN20001852
FG	FG-20-383	75.9	77.2	3634570	HC	0.008	4.88	VAN20001852
FG	FG-20-383	77.2	78.2	3634571	HC	0.015	3.96	VAN20001852
FG	FG-20-383	77.2	78.2	3634572	CDN-GS-1W	1.023	0.11	VAN20001852
FG	FG-20-383	78.2	79.2	3634573	HC	0.005	3.77	VAN20001852
FG	FG-20-383	79.2	80.2	3634574	HC	0.007	3.92	VAN20001852
FG	FG-20-383	80.2	81.2	3634575	HC	0.01	4.11	VAN20001852
FG	FG-20-383	81.2	82.2	3634576	HC	-0.025	1.04	VAN20001852
FG	FG-20-383	82.2	83.2	3634577	HC	0.15	1.03	VAN20001852
FG	FG-20-383	83.2	84	3634578	HC	-0.025	1.07	VAN20001852
FG	FG-20-383	83.2	84	3634578_dup	PREP	0.025		VAN20001852
FG	FG-20-383	84	85.5	3634579	HC	0.09	1	VAN20001852
FG	FG-20-383	85.5	87	3634580	HC	0.21	1.02	VAN20001852
FG	FG-20-383	85.5	87	3634581	FD	0.12	1.06	VAN20001852
FG	FG-20-383	87	88.5	3634582	HC	-0.025	1.05	VAN20001852
FG	FG-20-383	88.5	90	3634583	HC	0.16	1.01	VAN20001852
FG	FG-20-383	90	91.5	3634584	HC	0.19	1.06	VAN20001852
FG	FG-20-383	91.5	93	3634585	HC	0.15	1.08	VAN20001852
FG	FG-20-383	93	94.5	3634586	HC	0.11	1.04	VAN20001852
FG	FG-20-383	94.5	96	3634587	HC	0.27	1.07	VAN20001852
FG	FG-20-383	96	97.5	3634588	HC	0.69	1.14	VAN20001852
FG	FG-20-383	97.5	99	3634589	HC	0.22	1.04	VAN20001852
FG	FG-20-383	97.5	99	3634590	CDN-GS-P1A	0.145	0.11	VAN20001852
FG	FG-20-383	99	100.5	3634591	HC	0.08	1.05	VAN20001852
FG	FG-20-383	100.5	102	3634592	HC	-0.025	1.07	VAN20001852
FG	FG-20-383	102	103.5	3634593	HC	0.06	1.03	VAN20001852
FG	FG-20-383	103.5	105	3634594	HC	-0.025	1.06	VAN20001852
FG	FG-20-383	105	106.5	3634595	HC	-0.025	1.07	VAN20001852
FG	FG-20-383	106.5	108	3634596	HC	0.16	1.04	VAN20001852
FG	FG-20-383	108	109.5	3634597	HC	-0.025	1.03	VAN20001852

FG	FG-20-383	108	109.5	3634597_rep	PULP			
FG	FG-20-383	109.5	111	3634598	HC	0.17	1.06	VAN20001852
FG	FG-20-383	111	111.6	3634599	HC	0.67	1.03	VAN20001852
FG	FG-20-383	111.6	112.6	3634600	HC	0.2	1	VAN20001852
FG	FG-20-383	111.6	112.6	3634600_rep	PULP	0.156		VAN20001852
FG	FG-20-383	112.6	113.6	3634601	HC	0.47	1.04	VAN20001852
FG	FG-20-383	113.6	114.6	3634602	HC	0.23	1.03	VAN20001852
FG	FG-20-383	114.6	115.6	3634603	HC	0.44	1.09	VAN20001852
FG	FG-20-383	115.6	116.6	3634604	HC	0.22	1.01	VAN20001852
FG	FG-20-383	116.6	117.6	3634605	HC	1.09	1.08	VAN20001852
FG	FG-20-383	117.6	118.6	3634606	HC	-0.025	1.04	VAN20001852
FG	FG-20-383	118.6	119.6	3634607	HC	1.24	1.04	VAN20001852
FG	FG-20-383	119.6	120.6	3634608	HC	0.2	1.07	VAN20001852
FG	FG-20-383	119.6	120.6	3634609	CDN-BL-10	-0.0025	0.26	VAN20001852
FG	FG-20-383	120.6	121.6	3634610	HC	0.24	1.01	VAN20001852
FG	FG-20-383	121.6	122.6	3634611	HC	0.24	1.04	VAN20001852
FG	FG-20-383	122.6	123.6	3634612	HC	2.01	1.03	VAN20001852
FG	FG-20-383	122.6	123.6	3634612_dup	PREP	2.287		VAN20001852
FG	FG-20-383	123.6	124.6	3634613	HC	0.52	0.98	VAN20001852
FG	FG-20-383	123.6	124.6	3634613_rep	PULP			
FG	FG-20-383	124.6	125.6	3634614	HC	0.93	1.04	VAN20001852
FG	FG-20-383	125.6	126.6	3634615	HC	1.09	1.06	VAN20001852
FG	FG-20-383	126.6	127.6	3634616	HC	0.88	1.03	VAN20001852
FG	FG-20-383	127.6	128.6	3634617	HC	5.01	1.03	VAN20001852
FG	FG-20-383	127.6	128.6	3634618	CDN-GS-P1A	0.152	0.11	VAN20001852
FG	FG-20-383	128.6	129.6	3634619	HC	4.24	1.02	VAN20001852
FG	FG-20-383	129.6	130.5	3634620	HC	1.8	1.07	VAN20001852
FG	FG-20-383	130.5	132	3634621	HC	0.93	1.03	VAN20001852
FG	FG-20-383	132	133.5	3634622	HC	3.77	1.01	VAN20001852
FG	FG-20-383	133.5	135	3634623	HC	0.23	1	VAN20001852
FG	FG-20-383	133.5	135	3634623_rep	PULP			
FG	FG-20-383	135	136.5	3634624	HC	0.26	1.03	VAN20001852
FG	FG-20-383	135	136.5	3634624_rep	PULP	0.235		VAN20001852
FG	FG-20-383	136.5	138	3634625	HC	2.27	1.03	VAN20001852
FG	FG-20-383	138	139.5	3634626	HC	0.88	1.03	VAN20001852
FG	FG-20-383	138	139.5	3634627	CDN-GS-4E	4.262	0.11	VAN20001852
FG	FG-20-383	139.5	141	3634628	HC	0.05	1.02	VAN20001852
FG	FG-20-383	141	142.5	3634629	HC	0.72	1.07	VAN20001852
FG	FG-20-383	142.5	144	3634630	HC	-0.025	1.07	VAN20001852
FG	FG-20-383	144	145.5	3634631	HC	0.12	1.01	VAN20001852
FG	FG-20-383	145.5	147	3634632	HC	-0.025	1.07	VAN20001852
FG	FG-20-383	147	148	3634633	HC	-0.025	1.04	VAN20001852
FG	FG-20-383	148	149	3634634	HC	0.4	1.05	VAN20001852
FG	FG-20-383	149	150	3634635	HC	0.24	1.02	VAN20001852
FG	FG-20-383	149	150	3634636	CDN-GS-P1A	0.152	0.11	VAN20001852
FG	FG-20-383	150	151	3634637	HC	3.75	1.03	VAN20001852
FG	FG-20-383	151	152	3634638	HC	26.37	1.04	VAN20001852
FG	FG-20-383	151	152	3634638_rep	PULP	21.6		VAN20001852
FG	FG-20-383	152	153	3634639	HC	3.35	1.06	VAN20001852
FG	FG-20-383	153	154.5	3634640	HC	0.73	1.01	VAN20001852
FG	FG-20-383	154.5	156	3634641	HC	0.15	1.09	VAN20001852
FG	FG-20-383	156	157.5	3634642	HC	-0.025	1.04	VAN20001852
FG	FG-20-383	157.5	159	3634643	HC	0.3	1.02	VAN20001852
FG	FG-20-383	159	160.5	3634644	HC	2.25	1.07	VAN20001852
FG	FG-20-383	159	160.5	3634645	CDN-BL-10	0.009	0.29	VAN20001852
FG	FG-20-383	160.5	162	3634646	HC	0.92	1.03	VAN20001852
FG	FG-20-383	160.5	162	3634646_dup	PREP	0.667		VAN20001852
FG	FG-20-383	162	163.5	3634647	HC	1.13	1.04	VAN20001852
FG	FG-20-383	163.5	165	3634648	HC	3.22	1.01	VAN20001852

FG	FG-20-383	165	166.5	3634649	HC	2.57	1.04	VAN20001852
FG	FG-20-383	166.5	168	3634650	HC	0.62	1.001	VAN20001852
FG	FG-20-383	168	169.5	3634651	HC	1.41	1.04	VAN20001852
FG	FG-20-383	169.5	171	3634652	HC	0.46	1.04	VAN20001852
FG	FG-20-383	171	172.5	3634653	HC	1.25	1.05	VAN20001852
FG	FG-20-383	171	172.5	3634654	CDN-GS-1W	1.133	0.11	VAN20001852
FG	FG-20-383	172.5	174	3634655	HC	0.61	1.06	VAN20001852
FG	FG-20-383	174	174.84	3634656	HC	0.24	1.08	VAN20001852
FG	FG-20-383	174.84	175.84	3634657	HC	0.15	1.05	VAN20001852
FG	FG-20-383	175.84	177.6	3634658	HC	0.13	1.01	VAN20001852
FG	FG-20-383	175.84	177.6	3634658_rep	PULP			
FG	FG-20-383	177.6	178.8	3634659	HC	0.11	1.02	VAN20001852
FG	FG-20-383	178.8	180	3634660	HC	-0.025	1.02	VAN20001852
FG	FG-20-383	180	181	3634661	HC	0.06	1.05	VAN20001852
FG	FG-20-383	181	182	3634662	HC	-0.025	1.04	VAN20001852
FG	FG-20-383	181	182	3634663	FD	-0.025	1.02	VAN20001852
FG	FG-20-383	182	183	3634664	HC	0.08	1.07	VAN20001852
FG	FG-20-383	183	184	3634665	HC	0.021	4.73	VAN20001852
FG	FG-20-383	184	185	3634666	HC	0.012	3.23	VAN20001852
FG	FG-20-383	185	186	3634667	HC	0.029	4.62	VAN20001852
FG	FG-20-383	186	187.5	3634668	HC	0.086	5.78	VAN20001852
FG	FG-20-383	187.5	189	3634669	HC	0.024	6.55	VAN20001852
FG	FG-20-383	189	190.5	3634670	HC	0.094	5.45	VAN20001852
FG	FG-20-383	190.5	192	3634671	HC	0.078	6.61	VAN20001852
FG	FG-20-383	190.5	192	3634672	CDN-GS-1W	1.087	0.11	VAN20001852
FG	FG-20-383	192	193.5	3634673	HC	0.089	6.51	VAN20001852
FG	FG-20-383	193.5	195	3634674	HC	0.099	6.17	VAN20001852
FG	FG-20-383	195	196.5	3634675	HC	0.058	5.87	VAN20001852
FG	FG-20-383	195	196.5	3634675_rep	PULP	0.047		VAN20001852
FG	FG-20-383	196.5	198	3634676	HC	0.026	6.5	VAN20001852
FG	FG-20-383	198	199.5	3634677	HC	0.033	6.27	VAN20001852
FG	FG-20-383	199.5	201	3634678	HC	0.014	5.97	VAN20001852
FG	FG-20-383	201	202.5	3634679	HC	0.015	6.34	VAN20001852
FG	FG-20-383	202.5	204	3634680	HC	0.016	5.75	VAN20001852
FG	FG-20-383	202.5	204	3634680_dup	PREP	0.017		VAN20001852
FG	FG-20-383	202.5	204	3634681	CDN-BL-10	-0.0025	0.26	VAN20001852
FG	FG-20-383	204	205.5	3634682	HC	0.019	6.44	VAN20001852
FG	FG-20-383	205.5	207	3634683	HC	0.019	6.2	VAN20001852
FG	FG-20-383	207	207.62	3634684	HC	-0.025	1.01	VAN20001852
FG	FG-20-383	207.62	209.12	3634685	HC	0.32	1.01	VAN20001852
FG	FG-20-383	209.12	210.62	3634686	HC	-0.025	1.04	VAN20001852
FG	FG-20-383	210.62	212	3634687	HC	-0.025	1.02	VAN20001852
FG	FG-20-383	212	213.5	3634688	HC	0.12	1.05	VAN20001852
FG	FG-20-383	212	213.5	3634688_rep	PULP			
FG	FG-20-383	213.5	215	3634689	HC	0.09	1.07	VAN20001852
FG	FG-20-383	213.5	215	3634690	CDN-GS-P1A	0.141	0.11	VAN20001852
FG	FG-20-383	215	216.5	3634691	HC	-0.025	1.02	VAN20001852
FG	FG-20-383	216.5	218	3634692	HC	0.032	4.64	VAN20001852
FG	FG-20-383	218	219.5	3634693	HC	0.034	4.32	VAN20001852
FG	FG-20-383	219.5	221	3634694	HC	0.013	5.33	VAN20001852
FG	FG-20-383	221	222.5	3634695	HC	0.023	6.38	VAN20001852
FG	FG-20-383	222.5	224	3634696	HC	0.026	5.49	VAN20001852
FG	FG-20-383	224	225.5	3634697	HC	0.04	4.53	VAN20001852
FG	FG-20-383	225.5	227	3634698	HC	0.222	2.93	VAN20001852
FG	FG-20-383	225.5	227	3634699	FD	0.055	2.75	VAN20001852
FG	FG-20-383	225.5	227	3634699_rep	PULP	0.06		VAN20001852
FG	FG-20-383	227	228.5	3634700	HC	0.076	5.31	VAN20001852
FG	FG-20-383	228.5	229.6	3634701	HC	0.076	4.74	VAN20001852
FG	FG-20-383	229.6	231	3634702	HC	0.013	5.03	VAN20001852

FG	FG-20-383	231	232.5	3634703	HC	0.008	6.13	VAN20001852
FG	FG-20-383	232.5	234	3634704	HC	0.012	6.02	VAN20001852
FG	FG-20-383	234	235.5	3634705	HC	-0.0025	6.01	VAN20001852
FG	FG-20-383	235.5	237	3634706	HC	-0.0025	5.72	VAN20001852
FG	FG-20-383	237	238.5	3634707	HC	0.007	6.11	VAN20001852
FG	FG-20-383	237	238.5	3634708	CDN-GS-4E	4.212	0.11	VAN20001852
FG	FG-20-383	238.5	240	3634709	HC	0.017	5.63	VAN20001852
FG	FG-20-383	240	241.5	3634710	HC	-0.0025	6.35	VAN20001852
FG	FG-20-383	241.5	242.7	3634711	HC	0.005	4.57	VAN20001852
FG	FG-20-383	242.7	244.2	3634712	HC	-0.025	1.02	VAN20001852
FG	FG-20-383	244.2	245.7	3634713	HC	0.15	1.03	VAN20001852
FG	FG-20-383	245.7	247.2	3634714	HC	0.19	1.02	VAN20001852
FG	FG-20-383	245.7	247.2	3634714_dup	PREP	0.132		VAN20001852
FG	FG-20-383	247.2	248.7	3634715	HC	0.15	1.07	VAN20001852
FG	FG-20-383	248.7	249.75	3634716	HC	-0.025	1.09	VAN20001852
FG	FG-20-383	248.7	249.75	3634716_rep	PULP	0.036		VAN20001852
FG	FG-20-383	248.7	249.75	3634717	CDN-BL-10	-0.0025	0.11	VAN20001852
FG	FG-20-383	249.75	250.8	3634718	HC	0.06	1.09	VAN20001852
FG	FG-20-383	250.8	252	3634719	HC	0.21	1.03	VAN20002353
FG	FG-20-383	252	253.5	3634720	HC	0.17	1.04	VAN20002353
FG	FG-20-383	253.5	255	3634721	HC	0.41	1.04	VAN20002353
FG	FG-20-383	255	256.5	3634722	HC	0.77	1.04	VAN20002353
FG	FG-20-383	256.5	258	3634723	HC	1.29	1.02	VAN20002353
FG	FG-20-383	258	259.5	3634724	HC	0.11	1	VAN20002353
FG	FG-20-383	259.5	261	3634725	HC	-0.025	1	VAN20002353
FG	FG-20-383	259.5	261	3634726	CDN-GS-P1A	0.136	0.11	VAN20002353
FG	FG-20-383	261	262	3634727	HC	0.37	1.04	VAN20002353
FG	FG-20-383	261	262	3634727_rep	PULP			
FG	FG-20-383	262	263	3634728	HC	0.05	1.01	VAN20002353
FG	FG-20-383	263	264	3634729	HC	-0.025	1.07	VAN20002353
FG	FG-20-383	264	265	3634730	HC	0.38	1.06	VAN20002353
FG	FG-20-383	265	266	3634731	HC	2.21	0.98	VAN20002353
FG	FG-20-383	266	267	3634732	HC	0.21	1.09	VAN20002353
FG	FG-20-383	267	268.5	3634733	HC	0.74	1.01	VAN20002353
FG	FG-20-383	268.5	270	3634734	HC	0.12	0.96	VAN20002353
FG	FG-20-383	268.5	270	3634735	CDN-BL-10	-0.0025	0.11	VAN20002353
FG	FG-20-383	270	271.5	3634736	HC	0.3	1	VAN20002353
FG	FG-20-383	271.5	272.1	3634737	HC	0.45	1.06	VAN20002353
FG	FG-20-383	271.5	272.1	3634737_rep	PULP			
FG	FG-20-383	272.1	273	3634738	HC	0.27	1.08	VAN20002353
FG	FG-20-383	273	274.5	3634739	HC	0.24	1.01	VAN20002353
FG	FG-20-383	274.5	276	3634740	HC	0.36	1.01	VAN20002353
FG	FG-20-383	276	277.4	3634741	HC	-0.025	1	VAN20002353
FG	FG-20-383	276	277.4	3634741_rep	PULP			
FG	FG-20-383	277.4	278.4	3634742	HC	0.014	3.67	VAN20002353
FG	FG-20-383	278.4	279.4	3634743	HC	0.016	3.33	VAN20002353
FG	FG-20-383	279.4	280.4	3634744	HC	0.014	2.55	VAN20002353
FG	FG-20-383	279.4	280.4	3634745	FD	0.088	2	VAN20002353
FG	FG-20-383	280.4	281.5	3634746	HC	0.067	4.14	VAN20002353
FG	FG-20-383	281.5	283	3634747	HC	0.048	6.28	VAN20002353
FG	FG-20-383	281.5	283	3634747_dup	PREP	0.036		VAN20002353
FG	FG-20-383	283	284.5	3634748	HC	0.066	6.24	VAN20002353
FG	FG-20-383	284.5	286	3634749	HC	0.298	6.26	VAN20002353
FG	FG-20-383	286	287.5	3634750	HC	0.159	6.26	VAN20002353
FG	FG-20-383	287.5	289	3634751	HC	0.033	6.14	VAN20002353
FG	FG-20-383	289	290.3	3634752	HC	0.025	5.38	VAN20002353
FG	FG-20-383	290.3	291.3	3634753	HC	0.029	4.25	VAN20002353
FG	FG-20-383	290.3	291.3	3634754	CDN-GS-1W	1.136	0.11	VAN20002353
FG	FG-20-383	291.3	292	3634755	HC	0.025	2.92	VAN20002353

FG	FG-20-383	292	293	3634756	HC	0.014	4.16	VAN20002353
FG	FG-20-383	293	294	3634757	HC	0.014	3.98	VAN20002353
FG	FG-20-383	294	295	3634758	HC	0.017	4.17	VAN20002353
FG	FG-20-383	295	296	3634759	HC	0.017	4.17	VAN20002353
FG	FG-20-383	296	297	3634760	HC	0.015	4.1	VAN20002353
FG	FG-20-383	297	298	3634761	HC	0.029	4.3	VAN20002353
FG	FG-20-383	298	299	3634762	HC	0.031	4.11	VAN20002353
FG	FG-20-383	298	299	3634763	CDN-BL-10	-0.0025	0.11	VAN20002353
FG	FG-20-383	299	300	3634764	HC	0.016	3.9	VAN20002353
FG	FG-20-383	300	301.2	3634765	HC	0.13	4.83	VAN20002353
FG	FG-20-383	301.2	302	3634766	HC	0.042	3.29	VAN20002353
FG	FG-20-383	302	303	3634767	HC	0.027	4.07	VAN20002353
FG	FG-20-383	303	304.5	3634768	HC	0.023	6.19	VAN20002353
FG	FG-20-383	304.5	306	3634769	HC	0.019	6.1	VAN20002353
FG	FG-20-383	304.5	306	3634769_rep	PULP	0.021		VAN20002353
FG	FG-20-383	306	307.5	3634770	HC	0.069	6.55	VAN20002353
FG	FG-20-383	307.5	309	3634771	HC	0.047	5.58	VAN20002353
FG	FG-20-383	307.5	309	3634772	CDN-GS-P1A	0.135	0.11	VAN20002353
FG	FG-20-383	309	310.5	3634773	HC	0.016	4.68	VAN20002353
FG	FG-20-383	310.5	312	3634774	HC	0.013	5.18	VAN20002353
FG	FG-20-383	312	313.5	3634775	HC	0.009	5.98	VAN20002353
FG	FG-20-383	313.5	315	3634776	HC	0.023	5.84	VAN20002353
FG	FG-20-383	315	316.5	3634777	HC	0.015	6.15	VAN20002353
FG	FG-20-383	316.5	318	3634778	HC	0.016	5.72	VAN20002353
FG	FG-20-383	318	319.5	3634779	HC	0.014	6.25	VAN20002353
FG	FG-20-383	319.5	321	3634780	HC	0.013	5.59	VAN20002353
FG	FG-20-383	319.5	321	3634781	CDN-GS-4E	4.131	0.11	VAN20002353
FG	FG-20-383	321	322.5	3634782	HC	0.021	5.93	VAN20002353
FG	FG-20-383	322.5	323.5	3634783	HC	0.012	4.22	VAN20002353
FG	FG-20-383	323.5	324.5	3634784	HC	0.011	3.57	VAN20002353
FG	FG-20-383	324.5	325.5	3634785	HC	0.011	4.14	VAN20002353
FG	FG-20-383	325.5	326.5	3634786	HC	0.012	4	VAN20002353
FG	FG-20-383	326.5	328	3634787	HC	0.013	6.21	VAN20002353
FG	FG-20-383	328	329.5	3634788	HC	0.017	6.55	VAN20002353
FG	FG-20-383	329.5	331	3634789	HC	0.018	2.57	VAN20002353
FG	FG-20-383	329.5	331	3634790	FD	0.019	3.05	VAN20002353
FG	FG-20-383	329.5	331	3634790_rep	PULP	0.018		VAN20002353
FG	FG-20-383	331	332.5	3634791	HC	0.017	6.26	VAN20002353
FG	FG-20-383	332.5	334	3634792	HC	0.02	6.26	VAN20002353
FG	FG-20-383	334	335.5	3634793	HC	0.012	5.7	VAN20002353
FG	FG-20-383	335.5	337	3634794	HC	0.018	5.33	VAN20002353
FG	FG-20-383	337	338.5	3634795	HC	0.038	5.15	VAN20002353
FG	FG-20-383	338.5	340	3634796	HC	0.051	5.4	VAN20002353
FG	FG-20-383	340	341.5	3634797	HC	0.079	2.76	VAN20002353
FG	FG-20-383	341.5	343	3634798	HC	0.048	6.11	VAN20002353
FG	FG-20-383	341.5	343	3634799	CDN-BL-10	0.008	0.11	VAN20002353
FG	FG-20-383	343	344.5	3634800	HC	0.03	6.14	VAN20002353
FG	FG-20-383	344.5	346	3634801	HC	0.04	6.42	VAN20002353
FG	FG-20-383	346	347.5	3634802	HC	0.025	6.47	VAN20002353
FG	FG-20-383	347.5	349	3634803	HC	0.023	6.31	VAN20002353
FG	FG-20-383	349	350.5	3634804	HC	0.021	6.82	VAN20002353
FG	FG-20-383	350.5	352	3634805	HC	0.028	5.33	VAN20002353
FG	FG-20-383	352	353.5	3634806	HC	0.032	5.61	VAN20002353
FG	FG-20-383	353.5	355	3634807	HC	0.021	6.65	VAN20002353
FG	FG-20-383	353.5	355	3634808	CDN-GS-1W	1.033	0.11	VAN20002353
FG	FG-20-383	355	356.5	3634809	HC	0.012	5.9	VAN20002353
FG	FG-20-383	356.5	357.5	3634810	HC	0.028	4.11	VAN20002353
FG	FG-20-383	357.5	358.5	3634811	HC	0.043	4.18	VAN20002353
FG	FG-20-383	358.5	359.5	3634812	HC	0.031	4.53	VAN20002353

FG	FG-20-383	359.5	360.5	3634813	HC	0.018	3.58	VAN20002353
FG	FG-20-383	360.5	361.5	3634814	HC	0.009	4.34	VAN20002353
FG	FG-20-383	361.5	362.5	3634815	HC	0.008	4.19	VAN20002353
FG	FG-20-383	361.5	362.5	3634815_dup	PREP	0.011		VAN20002353
FG	FG-20-383	362.5	363.5	3634816	HC	-0.0025	1.72	VAN20002353
FG	FG-20-383	362.5	363.5	3634817	FD	-0.0025	1.99	VAN20002353
FG	FG-20-383	363.5	364.5	3634818	HC	0.006	4.21	VAN20002353
FG	FG-20-383	364.5	366	3634819	HC	-0.0025	5.8	VAN20002353
FG	FG-20-383	366	367.5	3634820	HC	0.005	6.26	VAN20002353
FG	FG-20-383	367.5	369	3634821	HC	0.017	5.55	VAN20002353
FG	FG-20-383	369	370.5	3634822	HC	0.006	4.82	VAN20002353
FG	FG-20-383	370.5	372	3634823	HC	0.012	6.38	VAN20002353
FG	FG-20-383	372	373	3634824	HC	0.011	7.05	VAN20002353
FG	FG-20-383	372	373	3634824_rep	PULP	0.019		VAN20002353
FG	FG-20-383	373	375	3634825	HC	-0.0025	2.63	VAN20002353
FG	FG-20-383	373	375	3634826	CDN-GS-1W	1.007	0.11	VAN20002353
FG	FG-20-383	375	375.6	3634827	HC	-0.0025	1.79	VAN20002353
FG	FG-20-383	375.6	377	3634828	HC	0.02	4.98	VAN20002353
FG	FG-20-383	377	378	3634829	HC	-0.0025	4.29	VAN20002353
FG	FG-20-383	378	379.3	3634830	HC	-0.0025	5.8	VAN20002353
FG	FG-20-383	379.3	380	3634831	HC	0.035	2.88	VAN20002353
FG	FG-20-383	380	381	3634832	HC	0.032	4.05	VAN20002353
FG	FG-20-383	381	382.5	3634833	HC	0.021	6.34	VAN20002353
FG	FG-20-383	382.5	384	3634834	HC	0.029	5.99	VAN20002353
FG	FG-20-383	382.5	384	3634835	CDN-BL-10	-0.0025	0.11	VAN20002353
FG	FG-20-383	384	385.5	3634836	HC	0.025	5.33	VAN20002353
FG	FG-20-383	385.5	387	3634837	HC	0.027	5.13	VAN20002353
FG	FG-20-383	387	388.5	3634838	HC	0.028	6.35	VAN20002353
FG	FG-20-383	388.5	390	3634839	HC	0.037	5.65	VAN20002353
FG	FG-20-383	390	391.5	3634840	HC	0.02	6.54	VAN20002353
FG	FG-20-383	391.5	393	3634841	HC	0.016	5.85	VAN20002353
FG	FG-20-383	393	394.5	3634842	HC	0.027	5.67	VAN20002353
FG	FG-20-384	1.1	2	3634843	HC	0.017	2.15	VAN20002065
FG	FG-20-384	1.1	2	3634844	CDN-GS-1W	1.073	0.11	VAN20002065
FG	FG-20-384	2	3	3634845	HC	0.025	3.33	VAN20002065
FG	FG-20-384	3	4	3634846	HC	0.026	2.46	VAN20002065
FG	FG-20-384	4	5.5	3634847	HC	0.038	4.67	VAN20002065
FG	FG-20-384	5.5	7	3634848	HC	0.014	5.7	VAN20002065
FG	FG-20-384	7	8.5	3634849	HC	0.01	5.02	VAN20002065
FG	FG-20-384	7	8.5	3634849_rep	PULP	0.01		VAN20002065
FG	FG-20-384	8.5	10	3634850	HC	0.01	4.41	VAN20002065
FG	FG-20-384	10	11.5	3634851	HC	0.006	4.24	VAN20002065
FG	FG-20-384	11.5	13	3634852	HC	0.008	5.07	VAN20002065
FG	FG-20-384	11.5	13	3634853	CDN-BL-10	-0.0025	0.11	VAN20002065
FG	FG-20-384	13	14	3634854	HC	0.013	3.55	VAN20002065
FG	FG-20-384	14	15.5	3634855	HC	0.019	5.16	VAN20002065
FG	FG-20-384	15.5	17	3634856	HC	0.014	6.18	VAN20002065
FG	FG-20-384	17	18	3634857	HC	0.028	2.81	VAN20002065
FG	FG-20-384	18	19	3634858	HC	0.072	3.4	VAN20002065
FG	FG-20-384	19	20	3634859	HC	-0.025	0.946	VAN20002065
FG	FG-20-384	20	21	3634860	HC	-0.025	0.865	VAN20002065
FG	FG-20-384	21	22.5	3634861	HC	0.15	1.162	VAN20002065
FG	FG-20-384	21	22.5	3634862	FD	0.13	1.091	VAN20002065
FG	FG-20-384	22.5	24	3634863	HC	0.09	1.093	VAN20002065
FG	FG-20-384	24	25.5	3634864	HC	0.09	1.006	VAN20002065
FG	FG-20-384	25.5	27	3634865	HC	0.12	0.94	VAN20002065
FG	FG-20-384	27	28.5	3634866	HC	0.13	0.906	VAN20002065
FG	FG-20-384	28.5	30	3634867	HC	0.13	0.993	VAN20002065
FG	FG-20-384	30	31.5	3634868	HC	0.14	1.013	VAN20002065

FG	FG-20-384	31.5	32.5	3634869	HC	0.1	0.854	VAN20002065
FG	FG-20-384	31.5	32.5	3634869_rep	PULP	0.063		VAN20002065
FG	FG-20-384	32.5	33.5	3634870	HC	0.05	1.173	VAN20002065
FG	FG-20-384	32.5	33.5	3634871	CDN-GS-P1A	0.14	0.11	VAN20002065
FG	FG-20-384	33.5	34.5	3634872	HC	-0.025	0.992	VAN20002065
FG	FG-20-384	33.5	34.5	3634872_dup	PREP	0.027		VAN20002065
FG	FG-20-384	34.5	35.5	3634873	HC	0.2	0.858	VAN20002065
FG	FG-20-384	35.5	36.5	3634874	HC	0.08	0.889	VAN20002065
FG	FG-20-384	36.5	37.5	3634875	HC	0.05	0.916	VAN20002065
FG	FG-20-384	37.5	38.5	3634876	HC	0.19	1.049	VAN20002065
FG	FG-20-384	38.5	39.32	3634877	HC	0.38	1.109	VAN20002065
FG	FG-20-384	39.32	39.87	3634878	HC	0.06	0.862	VAN20002065
FG	FG-20-384	39.87	40.5	3634879	HC	0.2	0.85	VAN20002065
FG	FG-20-384	39.87	40.5	3634880	CDN-BL-10	-0.0025	0.11	VAN20002065
FG	FG-20-384	40.5	41.59	3634881	HC	0.07	0.817	VAN20002065
FG	FG-20-384	41.59	42.6	3634882	HC	0.43	0.909	VAN20002065
FG	FG-20-384	42.6	43.33	3634883	HC	0.72	1.197	VAN20002065
FG	FG-20-384	43.33	43.99	3634884	HC	0.38	0.945	VAN20002065
FG	FG-20-384	43.99	45.5	3634885	HC	-0.025	1.02	VAN20002065
FG	FG-20-384	45.5	46.5	3634886	HC	0.07	0.839	VAN20002065
FG	FG-20-384	46.5	48	3634887	HC	-0.025	0.966	VAN20002065
FG	FG-20-384	48	49.18	3634888	HC	0.13	1.132	VAN20002065
FG	FG-20-384	48	49.18	3634889	CDN-GS-P1A	0.134	0.11	VAN20002065
FG	FG-20-384	49.18	50.13	3634890	HC	0.4	0.953	VAN20002065
FG	FG-20-384	50.13	51	3634891	HC	-0.025	0.971	VAN20002065
FG	FG-20-384	51	52.5	3634892	HC	0.09	1.096	VAN20002065
FG	FG-20-384	52.5	53.53	3634893	HC	0.12	0.972	VAN20002065
FG	FG-20-384	53.53	54.57	3634894	HC	0.06	1.077	VAN20002065
FG	FG-20-384	54.57	55.5	3634895	HC	0.13	0.947	VAN20002065
FG	FG-20-384	55.5	56.22	3634896	HC	1.1	0.98	VAN20002065
FG	FG-20-384	56.22	57.41	3634897	HC	0.2	1.057	VAN20002065
FG	FG-20-384	56.22	57.41	3634898	CDN-BL-10	-0.0025	0.11	VAN20002065
FG	FG-20-384	57.41	58.4	3634899	HC	0.06	0.957	VAN20002065
FG	FG-20-384	58.4	59.56	3634900	HC	-0.025	0.916	VAN20002065
FG	FG-20-384	59.56	60.65	3634901	HC	0.05	0.98	VAN20002065
FG	FG-20-384	60.65	61.67	3634902	HC	0.13	1.037	VAN20002065
FG	FG-20-384	61.67	63	3634903	HC	0.31	1.036	VAN20002065
FG	FG-20-384	63	64.08	3634904	HC	0.48	1.06	VAN20002065
FG	FG-20-384	64.08	65.28	3634905	HC	0.13	0.971	VAN20002065
FG	FG-20-384	65.28	66.72	3634906	HC	0.83	0.976	VAN20002065
FG	FG-20-384	65.28	66.72	3634906_dup	PREP	0.67		VAN20002065
FG	FG-20-384	65.28	66.72	3634907	FD	1.79	1.009	VAN20002065
FG	FG-20-384	66.72	68.1	3634908	HC	1.05	0.878	VAN20002065
FG	FG-20-384	68.1	69	3634909	HC	0.31	0.9	VAN20002065
FG	FG-20-384	69	69.75	3634910	HC	0.16	0.892	VAN20002065
FG	FG-20-384	69.75	70.8	3634911	HC	0.24	0.956	VAN20002065
FG	FG-20-384	70.8	71.78	3634912	HC	0.13	0.977	VAN20002065
FG	FG-20-384	71.78	73.06	3634913	HC	0.13	0.989	VAN20002065
FG	FG-20-384	73.06	74.1	3634914	HC	0.14	0.996	VAN20002065
FG	FG-20-384	74.1	75	3634915	HC	-0.025	0.968	VAN20002065
FG	FG-20-384	74.1	75	3634916	CDN-GS-1W	0.964	0.11	VAN20002065
FG	FG-20-384	75	76.4	3634917	HC	0.33	0.957	VAN20002065
FG	FG-20-384	76.4	77.4	3634918	HC	0.22	1.001	VAN20002065
FG	FG-20-384	77.4	78	3634919	HC	0.46	1.016	VAN20002065
FG	FG-20-384	78	79.3	3634920	HC	0.15	0.981	VAN20002065
FG	FG-20-384	79.3	79.8	3634921	HC	0.2	0.961	VAN20002065
FG	FG-20-384	79.8	81	3634922	HC	0.35	0.993	VAN20002065
FG	FG-20-384	79.8	81	3634922_rep	PULP	0.551		VAN20002065
FG	FG-20-384	81	81.95	3634923	HC	0.07	1.007	VAN20002065

FG	FG-20-384	81.95	83.06	3634924	HC	0.56	0.963	VAN20002065
FG	FG-20-384	81.95	83.06	3634925	CDN-BL-10	0.006	0.1	VAN20002065
FG	FG-20-384	83.06	84	3634926	HC	0.16	1.008	VAN20002065
FG	FG-20-384	84	85.08	3634927	HC	0.28	0.969	VAN20002065
FG	FG-20-384	85.08	86.1	3634928	HC	0.12	0.987	VAN20002065
FG	FG-20-384	86.1	87.27	3634929	HC	0.54	0.982	VAN20002065
FG	FG-20-384	87.27	88.15	3634930	HC	0.39	0.953	VAN20002065
FG	FG-20-384	88.15	88.97	3634931	HC	0.14	0.946	VAN20002065
FG	FG-20-384	88.97	90.22	3634932	HC	0.3	0.965	VAN20002065
FG	FG-20-384	90.22	90.7	3634933	HC	-0.025	0.976	VAN20002065
FG	FG-20-384	90.22	90.7	3634934	CDN-GS-P1A	0.145	0.1	VAN20002065
FG	FG-20-384	90.7	91.42	3634935	HC	0.37	0.951	VAN20002065
FG	FG-20-384	91.42	92.06	3634936	HC	-0.025	0.942	VAN20002065
FG	FG-20-384	92.06	92.79	3634937	HC	-0.025	0.984	VAN20002065
FG	FG-20-384	92.79	94.16	3634938	HC	-0.025	0.957	VAN20002065
FG	FG-20-384	94.16	95.75	3634939	HC	-0.025	0.96	VAN20002065
FG	FG-20-384	95.75	96.98	3634940	HC	-0.025	0.962	VAN20002065
FG	FG-20-384	95.75	96.98	3634940_dup	PREP	0.034		VAN20002065
FG	FG-20-384	96.98	98.5	3634941	HC	0.13	0.977	VAN20002065
FG	FG-20-384	98.5	100	3634942	HC	-0.025	0.952	VAN20002065
FG	FG-20-384	98.5	100	3634942_rep	PULP	0.032		VAN20002065
FG	FG-20-384	98.5	100	3634943	CDN-BL-10	0.006	0.11	VAN20002065
FG	FG-20-384	100	101.2	3634944	HC	0.3	0.977	VAN20002065
FG	FG-20-384	101.2	102.38	3634945	HC	0.14	0.996	VAN20002065
FG	FG-20-384	102.38	103.3	3634946	HC	-0.025	0.974	VAN20002065
FG	FG-20-384	103.3	104.56	3634947	HC	-0.025	0.961	VAN20002065
FG	FG-20-384	104.56	105.55	3634948	HC	0.14	1.006	VAN20002065
FG	FG-20-384	105.55	106.34	3634949	HC	0.32	0.986	VAN20002065
FG	FG-20-384	106.34	107.56	3634950	HC	0.75	0.985	VAN20002065
FG	FG-20-384	107.56	108.64	3634951	HC	0.16	0.957	VAN20002065
FG	FG-20-384	107.56	108.64	3634952	FD	9.84	0.985	VAN20002065
FG	FG-20-384	108.64	109.35	3634953	HC	2.59	0.939	VAN20002065
FG	FG-20-384	109.35	110.86	3634954	HC	0.7	0.913	VAN20002065
FG	FG-20-384	110.86	111.63	3634955	HC	3.27	0.935	VAN20002065
FG	FG-20-384	111.63	112.5	3634956	HC	1.41	0.955	VAN20002065
FG	FG-20-384	112.5	113.35	3634957	HC	0.68	0.979	VAN20002065
FG	FG-20-384	113.35	114.62	3634958	HC	0.63	1.001	VAN20002065
FG	FG-20-384	114.62	115.42	3634959	HC	1.01	0.947	VAN20002065
FG	FG-20-384	115.42	116.14	3634960	HC	0.99	0.953	VAN20002065
FG	FG-20-384	115.42	116.14	3634961	CDN-GS-P1A	0.147	0.1	VAN20002065
FG	FG-20-384	116.14	117	3634962	HC	0.55	0.97	VAN20002065
FG	FG-20-384	117	118.12	3634963	HC	1.02	0.975	VAN20002065
FG	FG-20-384	118.12	118.94	3634964	HC	0.35	0.963	VAN20002065
FG	FG-20-384	118.94	119.8	3634965	HC	0.07	1.054	VAN20002065
FG	FG-20-384	119.8	120.8	3634966	HC	0.24	0.85	VAN20002065
FG	FG-20-384	120.8	121.86	3634967	HC	0.44	0.887	VAN20002065
FG	FG-20-384	121.86	123	3634968	HC	0.13	0.886	VAN20002065
FG	FG-20-384	123	124.4	3634969	HC	-0.025	0.94	VAN20002065
FG	FG-20-384	123	124.4	3634970	CDN-BL-10	0.006	0.11	VAN20002065
FG	FG-20-384	124.4	125.48	3634971	HC	-0.025	0.867	VAN20002065
FG	FG-20-384	125.48	126.7	3634972	HC	-0.025	0.959	VAN20002065
FG	FG-20-384	126.7	127.75	3634973	HC	-0.025	0.888	VAN20002065
FG	FG-20-384	127.75	129	3634974	HC	0.25	0.75	VAN20002065
FG	FG-20-384	127.75	129	3634974_dup	PREP	0.289		VAN20002065
FG	FG-20-384	129	130.26	3634975	HC	-0.025	1.094	VAN20002065
FG	FG-20-384	130.26	131.68	3634976	HC	-0.025	1.179	VAN20002065
FG	FG-20-384	131.68	133.05	3634977	HC	-0.025	0.982	VAN20002065
FG	FG-20-384	133.05	134.05	3634978	HC	0.05	0.835	VAN20002065
FG	FG-20-384	133.05	134.05	3634979	CDN-GS-1W	1.066	0.1	VAN20002065

FG	FG-20-384	134.05	135.4	3634980	HC	0.06	1.043	VAN20002065
FG	FG-20-384	135.4	136.48	3634981	HC	0.66	0.837	VAN20002065
FG	FG-20-384	136.48	137.45	3634982	HC	1.31	0.957	VAN20002065
FG	FG-20-384	137.45	138.19	3634983	HC	0.05	1.175	VAN20002065
FG	FG-20-384	138.19	139	3634984	HC	0.13	0.909	VAN20002065
FG	FG-20-384	139	140.26	3634985	HC	0.17	1.024	VAN20002065
FG	FG-20-384	140.26	141.44	3634986	HC	-0.025	0.959	VAN20002065
FG	FG-20-384	141.44	142.5	3634987	HC	0.85	0.978	VAN20002065
FG	FG-20-384	141.44	142.5	3634988	CDN-BL-10	-0.0025	0.11	VAN20002065
FG	FG-20-384	142.5	143.2	3634989	HC	0.09	1.065	VAN20002065
FG	FG-20-384	143.2	144	3634990	HC	0.036	2.83	VAN20002065
FG	FG-20-384	144	145.1	3634991	HC	0.032	3.9	VAN20002065
FG	FG-20-384	145.1	146.36	3634992	HC	0.094	4.68	VAN20002065
FG	FG-20-384	146.36	147.36	3634993	HC	0.061	3.96	VAN20002065
FG	FG-20-384	147.36	148.14	3634994	HC	0.013	2.88	VAN20002065
FG	FG-20-384	148.14	149.1	3634995	HC	0.023	3.67	VAN20002065
FG	FG-20-384	149.1	150.16	3634996	HC	0.016	1.6	VAN20002065
FG	FG-20-384	149.1	150.16	3634997	FD	0.017	1.69	VAN20002065
FG	FG-20-384	149.1	150.16	3634997_rep	PULP	0.015		VAN20002065
FG	FG-20-384	150.16	151	3634998	HC	0.014	2.55	VAN20002065
FG	FG-20-384	151	151.92	3634999	HC	0.015	3.16	VAN20002065
FG	FG-20-384	151.92	153	3635000	HC	0.028	3.91	VAN20002065
FG	FG-20-384	153	154.08	3635001	HC	0.016	3.82	VAN20002065
FG	FG-20-384	154.08	154.93	3635002	HC	0.075	2.91	VAN20002065
FG	FG-20-384	154.93	156.06	3635003	HC	0.019	4	VAN20002065
FG	FG-20-384	156.06	157	3635004	HC	0.008	3.33	VAN20002065
FG	FG-20-384	157	157.7	3635005	HC	-0.0025	2.58	VAN20002065
FG	FG-20-384	157	157.7	3635006	CDN-BL-10	-0.0025	0.1	VAN20002065
FG	FG-20-384	157.7	158.58	3635007	HC	-0.0025	2.89	VAN20002065
FG	FG-20-384	158.58	159.25	3635008	HC	0.015	2.55	VAN20002065
FG	FG-20-384	158.58	159.25	3635008_dup	PREP	0.013		VAN20002065
FG	FG-20-384	159.25	160.24	3635009	HC	0.016	3.52	VAN20002065
FG	FG-20-384	160.24	161.31	3635010	HC	0.013	3.88	VAN20002065
FG	FG-20-384	161.31	162.5	3635011	HC	0.012	3.94	VAN20002065
FG	FG-20-384	162.5	163.41	3635012	HC	0.012	3.51	VAN20002065
FG	FG-20-384	163.41	164.47	3635013	HC	0.013	3.76	VAN20002065
FG	FG-20-384	164.47	165.68	3635014	HC	0.015	4.12	VAN20002065
FG	FG-20-384	164.47	165.68	3635015	CDN-GS-P1A	0.152	0.11	VAN20002065
FG	FG-20-384	165.68	166.82	3635016	HC	0.019	3.64	VAN20002065
FG	FG-20-384	166.82	167.93	3635017	HC	0.013	3.26	VAN20002065
FG	FG-20-384	166.82	167.93	3635017_rep	PULP	0.014		VAN20002065
FG	FG-20-384	167.93	168.87	3635018	HC	0.016	4.38	VAN20002065
FG	FG-20-384	168.87	169.9	3635019	HC	0.012	3.71	VAN20002065
FG	FG-20-384	169.9	170.93	3635020	HC	0.016	3.67	VAN20002065
FG	FG-20-384	170.93	171.86	3635021	HC	-0.0025	3.03	VAN20002065
FG	FG-20-384	171.86	172.85	3635022	HC	0.014	3.25	VAN20002065
FG	FG-20-384	172.85	173.9	3635023	HC	0.012	3.86	VAN20002065
FG	FG-20-384	172.85	173.9	3635024	CDN-BL-10	-0.0025	0.11	VAN20002065
FG	FG-20-384	173.9	175	3635025	HC	0.013	3.18	VAN20002065
FG	FG-20-384	175	175.8	3635026	HC	0.016	3.09	VAN20002065
FG	FG-20-384	175.8	177	3635027	HC	0.014	4.26	VAN20002065
FG	FG-20-384	177	178	3635028	HC	0.014	3.84	VAN20002065
FG	FG-20-384	178	179	3635029	HC	0.014	3.56	VAN20002065
FG	FG-20-384	179	180.33	3635030	HC	0.018	4.46	VAN20002065
FG	FG-20-384	180.33	181.5	3635031	HC	-0.0025	4.17	VAN20002065
FG	FG-20-384	181.5	183	3635032	HC	-0.0025	6.28	VAN20002065
FG	FG-20-384	181.5	183	3635033	CDN-GS-4E	4.085	0.11	VAN20002065
FG	FG-20-384	183	184	3635034	HC	-0.0025	3.68	VAN20002065
FG	FG-20-384	184	185.2	3635035	HC	0.01	3.89	VAN20002065

FG	FG-20-384	185.2	186.5	3635036	HC	-0.0025	4.63	VAN20002065
FG	FG-20-384	186.5	187.34	3635037	HC	-0.0025	3	VAN20002065
FG	FG-20-384	187.34	189	3635038	HC	-0.0025	1.97	VAN20002065
FG	FG-20-384	189	190.24	3635039	HC	0.006	4.06	VAN20002065
FG	FG-20-384	190.24	191.4	3635040	HC	-0.0025	3.95	VAN20002065
FG	FG-20-384	191.4	192.63	3635041	HC	0.013	1.96	VAN20002065
FG	FG-20-384	191.4	192.63	3635042	FD	0.011	1.91	VAN20002065
FG	FG-20-384	191.4	192.63	3635042_dup	PREP	0.012		VAN20002065
FG	FG-20-384	192.63	194	3635043	HC	0.006	4.92	VAN20002065
FG	FG-20-384	194	195	3635044	HC	-0.0025	3.8	VAN20002065
FG	FG-20-384	195	196	3635045	HC	0.005	4.03	VAN20002065
FG	FG-20-384	196	197.12	3635046	HC	0.019	3.84	VAN20002065
FG	FG-20-384	197.12	198.3	3635047	HC	-0.0025	3.89	VAN20002065
FG	FG-20-384	198.3	199.44	3635048	HC	-0.0025	4.19	VAN20002065
FG	FG-20-384	199.44	200.84	3635049	HC	-0.0025	4.88	VAN20002065
FG	FG-20-384	200.84	201.94	3635050	HC	-0.0025	3.67	VAN20002065
FG	FG-20-384	200.84	201.94	3635051	CDN-BL-10	-0.0025	0.1	VAN20002065
FG	FG-20-384	201.94	202.94	3635052	HC	-0.0025	3.62	VAN20002065
FG	FG-20-384	202.94	204.38	3635053	HC	0.012	4.12	VAN20002065
FG	FG-20-384	204.38	205.83	3635054	HC	0.007	5.28	VAN20002065
FG	FG-20-384	205.83	206.82	3635055	HC	0.008	3.73	VAN20002065
FG	FG-20-384	206.82	207.95	3635056	HC	0.009	4.03	VAN20002065
FG	FG-20-384	207.95	209.39	3635057	HC	0.01	5.52	VAN20002065
FG	FG-20-384	209.39	210.7	3635058	HC	0.011	4.43	VAN20002065
FG	FG-20-384	210.7	211.94	3635059	HC	-0.0025	4.52	VAN20002065
FG	FG-20-384	210.7	211.94	3635060	CDN-GS-P1A	0.143	0.11	VAN20002065
FG	FG-20-384	211.94	213	3635061	HC	-0.0025	3.75	VAN20002065
FG	FG-20-384	213	214.5	3635062	HC	-0.0025	4.69	VAN20002065
FG	FG-20-384	214.5	215.85	3635063	HC	0.017	5.59	VAN20002065
FG	FG-20-384	215.85	216.92	3635064	HC	0.008	3.7	VAN20002065
FG	FG-20-384	216.92	217.95	3635065	HC	-0.0025	3.97	VAN20002065
FG	FG-20-384	217.95	219	3635066	HC	0.008	3.63	VAN20002065
FG	FG-20-384	219	220.09	3635067	HC	0.007	3.88	VAN20002065
FG	FG-20-384	220.09	221.1	3635068	HC	0.009	3.25	VAN20002065
FG	FG-20-384	220.09	221.1	3635069	CDN-BL-10	-0.0025	0.11	VAN20002065
FG	FG-20-384	221.1	222	3635070	HC	0.014	3.42	VAN20002065
FG	FG-20-384	222	223.17	3635071	HC	0.012	4.17	VAN20002065
FG	FG-20-384	223.17	224	3635072	HC	-0.0025	2.07	VAN20002065
FG	FG-20-384	223.17	224	3635072_rep	PULP	-0.0025		VAN20002065
FG	FG-20-384	224	225	3635073	HC	-0.0025	3.53	VAN20002065
FG	FG-20-384	225	225.96	3635074	HC	-0.0025	3.3	VAN20002065
FG	FG-20-384	225.96	226.5	3635075	HC	0.011	1.93	VAN20002065
FG	FG-20-384	226.5	227.53	3635076	HC	-0.0025	3.68	VAN20002065
FG	FG-20-384	226.5	227.53	3635076_dup	PREP	0.014		VAN20002065
FG	FG-20-384	227.53	228.19	3635077	HC	0.01	1.64	VAN20002065
FG	FG-20-384	227.53	228.19	3635078	CDN-GS-4E	4.034	0.11	VAN20002065
FG	FG-20-384	228.19	229.08	3635079	HC	0.015	3.31	VAN20002065
FG	FG-20-384	229.08	230.05	3635080	HC	0.01	3.22	VAN20002065
FG	FG-20-384	230.05	231.14	3635081	HC	0.009	3.38	VAN20002065
FG	FG-20-384	231.14	232.2	3635082	HC	-0.0025	3.55	VAN20002065
FG	FG-20-384	232.2	233.36	3635083	HC	-0.0025	4.37	VAN20002065
FG	FG-20-384	233.36	234.4	3635084	HC	0.008	3.26	VAN20002065
FG	FG-20-384	234.4	235.78	3635085	HC	0.007	4.65	VAN20002065
FG	FG-20-384	235.78	237.1	3635086	HC	0.013	1.73	VAN20002065
FG	FG-20-384	235.78	237.1	3635087	FD	0.01	1.44	VAN20002065
FG	FG-20-384	237.1	238.28	3635088	HC	0.008	4.74	VAN20002065
FG	FG-20-384	238.28	239.56	3635089	HC	0.009	4.38	VAN20002065
FG	FG-20-384	239.56	241.1	3635090	HC	0.009	3.64	VAN20002065
FG	FG-20-384	241.1	242.37	3635091	HC	0.007	3.66	VAN20002065

FG	FG-20-384	242.37	243.66	3635092	HC	0.013	4.19	VAN20002065
FG	FG-20-384	242.37	243.66	3635092_rep	PULP	0.009		VAN20002065
FG	FG-20-384	243.66	244.8	3635093	HC	0.013	3.88	VAN20002065
FG	FG-20-384	244.8	246.2	3635094	HC	0.026	4.68	VAN20002065
FG	FG-20-384	246.2	246.92	3635095	HC	0.009	2.28	VAN20002065
FG	FG-20-384	246.2	246.92	3635096	CDN-BL-10	-0.0025	0.1	VAN20002065
FG	FG-20-384	246.92	247.89	3635097	HC	0.009	3.65	VAN20002065
FG	FG-20-384	247.89	249.27	3635098	HC	0.012	5.08	VAN20002065
FG	FG-20-384	249.27	250.2	3635099	HC	0.009	3.59	VAN20002065
FG	FG-20-384	250.2	251.37	3635100	HC	-0.0025	4.58	VAN20002065
FG	FG-20-384	251.37	252.62	3635101	HC	0.015	5.31	VAN20002065
FG	FG-20-384	252.62	253.83	3635102	HC	0.016	5	VAN20002065
FG	FG-20-384	253.83	255	3635103	HC	0.02	4.75	VAN20002065
FG	FG-20-384	255	256.5	3635104	HC	0.025	5.76	VAN20002065
FG	FG-20-384	255	256.5	3635105	CDN-GS-1W	1.03	0.11	VAN20002065
FG	FG-20-384	258	258.33	3635107	HC	0.02	5.34	VAN20002065
FG	FG-20-384	258.33	260.32	3635108	HC	0.018	3.71	VAN20002065
FG	FG-20-384	260.32	261.42	3635109	HC	0.022	3.64	VAN20002065
FG	FG-20-384	261.42	262.5	3635110	HC	0.018	2.98	VAN20002065
FG	FG-20-384	261.42	262.5	3635110_dup	PREP	0.014		VAN20002065
FG	FG-20-384	262.5	263.43	3635111	HC	0.015	3.61	VAN20002065
FG	FG-20-384	263.43	264.33	3635112	HC	0.008	3.04	VAN20002065
FG	FG-20-384	264.33	265.24	3635113	HC	0.036	3.39	VAN20002065
FG	FG-20-384	264.33	265.24	3635114	CDN-BL-10	-0.0025	0.11	VAN20002065
FG	FG-20-384	265.24	266.75	3635115	HC	0.015	5.05	VAN20002065
FG	FG-20-384	266.75	267.87	3635116	HC	0.014	4.64	VAN20002065
FG	FG-20-384	267.87	268.91	3635117	HC	0.009	3.76	VAN20002065
FG	FG-20-384	268.91	269.66	3635118	HC	0.106	2.73	VAN20002065
FG	FG-20-384	269.66	270.85	3635119	HC	0.017	4.25	VAN20002065
FG	FG-20-384	270.85	272.16	3635120	HC	0.012	4.46	VAN20002065
FG	FG-20-384	272.16	273.5	3635121	HC	0.019	4.34	VAN20002065
FG	FG-20-384	273.5	274.59	3635122	HC	0.017	4.07	VAN20002065
FG	FG-20-384	273.5	274.59	3635123	CDN-GS-1W	1.011	0.11	VAN20002065
FG	FG-20-384	274.59	276	3635124	HC	0.015	4.63	VAN20002065
FG	FG-20-384	276	277.1	3635125	HC	0.021	3.77	VAN20002065
FG	FG-20-384	277.1	277.96	3635126	HC	0.016	2.87	VAN20002065
FG	FG-20-384	277.96	279	3635127	HC	0.019	4.07	VAN20002065
FG	FG-20-384	279	279.83	3635128	HC	0.008	2.82	VAN20002065
FG	FG-20-384	279.83	281.2	3635129	HC	0.017	4.62	VAN20002065
FG	FG-20-384	281.2	282	3635130	HC	-0.0025	2.85	VAN20002065
FG	FG-20-384	282	283	3635131	HC	-0.0025	1.48	VAN20002065
FG	FG-20-384	282	283	3635132	FD	-0.0025	1.54	VAN20002065
FG	FG-20-384	283	283.9	3635133	HC	0.006	3.73	VAN20002065
FG	FG-20-384	283.9	285	3635134	HC	0.006	4	VAN20002065
FG	FG-20-384	285	286	3635135	HC	0.017	3.59	VAN20002065
FG	FG-20-384	286	287.1	3635136	HC	0.007	4.24	VAN20002065
FG	FG-20-384	287.1	288.25	3635137	HC	0.014	3.79	VAN20002065
FG	FG-20-384	288.25	289.45	3635138	HC	0.015	3.21	VAN20002065
FG	FG-20-384	289.45	290.38	3635139	HC	0.006	2.86	VAN20002065
FG	FG-20-384	290.38	291.68	3635140	HC	0.011	2.92	VAN20002065
FG	FG-20-384	290.38	291.68	3635141	CDN-BL-10	-0.0025	0.11	VAN20002065
FG	FG-20-384	291.68	292.09	3635142	HC	0.02	3.1	VAN20002065
FG	FG-20-384	292.09	293.47	3635143	HC	0.02	4.75	VAN20002065
FG	FG-20-384	293.47	294.63	3635144	HC	0.015	4.23	VAN20002065
FG	FG-20-384	293.47	294.63	3635144_dup	PREP	0.016		VAN20002065
FG	FG-20-384	294.63	296	3635145	HC	0.018	5.01	VAN20002065
FG	FG-20-384	296	297.18	3635146	HC	0.012	3.87	VAN20002065
FG	FG-20-384	296	297.18	3635146_rep	PULP	0.015		VAN20002065
FG	FG-20-384	297.18	297.85	3635147	HC	0.042	4.18	VAN20002065

FG	FG-20-384	297.85	299.4	3635148	HC	0.016	3.5	VAN20002065
FG	FG-20-384	299.4	300.26	3635149	HC	0.024	2.66	VAN20002065
FG	FG-20-384	299.4	300.26	3635150	CDN-GS-P1A	0.139	0.11	VAN20002065
FG	FG-20-384	300.26	301.5	3635151	HC	0.023	4.37	VAN20002065
FG	FG-20-384	301.5	303	3635152	HC	0.011	4.66	VAN20002065
FG	FG-20-384	303	304.5	3635153	HC	0.015	5.32	VAN20002065
FG	FG-20-384	304.5	306	3635154	HC	0.016	5.11	VAN20002065
FG	FG-20-384	306	306.65	3635155	HC	0.012	3.1	VAN20002065
FG	FG-20-384	306.65	308	3635156	HC	0.019	4.74	VAN20002065
FG	FG-20-384	308	309.38	3635157	HC	0.014	4.92	VAN20002065
FG	FG-20-384	309.38	310.5	3635158	HC	0.018	4.36	VAN20002065
FG	FG-20-384	309.38	310.5	3635159	CDN-GS-4E	4.3	0.11	VAN20002065
FG	FG-20-384	310.5	312	3635160	HC	0.013	4.56	VAN20002065
FG	FG-20-384	312	313.07	3635161	HC	0.013	3.78	VAN20002065
FG	FG-20-384	313.07	314	3635162	HC	0.015	2.97	VAN20002065
FG	FG-20-384	314	315.23	3635163	HC	0.016	4.06	VAN20002065
FG	FG-20-384	315.23	316.15	3635164	HC	0.015	3.21	VAN20002065
FG	FG-20-384	316.15	317.15	3635165	HC	0.019	3.51	VAN20002065
FG	FG-20-384	317.15	318.33	3635166	HC	0.014	3.51	VAN20002065
FG	FG-20-384	317.15	318.33	3635166_rep	PULP	0.015		VAN20002065
FG	FG-20-384	318.33	319.76	3635167	HC	0.017	4.71	VAN20002065
FG	FG-20-384	318.33	319.76	3635168	CDN-GS-1W	1.1	0.11	VAN20002065
FG	FG-20-384	319.76	321	3635169	HC	0.014	4.03	VAN20002065
FG	FG-20-385	1.5	3	3635170	HC	0.011	4.63	VAN20002067
FG	FG-20-385	3	4.5	3635171	HC	0.296	4.9	VAN20002067
FG	FG-20-385	4.5	6	3635172	HC	0.011	4.74	VAN20002067
FG	FG-20-385	6	7.5	3635173	HC	0.005	4.55	VAN20002067
FG	FG-20-385	7.5	9	3635174	HC	0.008	5.19	VAN20002067
FG	FG-20-385	9	10.5	3635175	HC	0.023	5.14	VAN20002067
FG	FG-20-385	9	10.5	3635175_dup	PREP	0.013		VAN20002067
FG	FG-20-385	9	10.5	3635175_rep	PULP	0.019		VAN20002067
FG	FG-20-385	10.5	12	3635176	HC	0.022	5.27	VAN20002067
FG	FG-20-385	10.5	12	3635177	CDN-GS-P1A	0.14	0.11	VAN20002067
FG	FG-20-385	12	13.5	3635178	HC	0.025	6.24	VAN20002067
FG	FG-20-385	13.5	15	3635179	HC	0.015	3.93	VAN20002067
FG	FG-20-385	15	16.15	3635180	HC	0.02	3.17	VAN20002067
FG	FG-20-385	16.15	17.65	3635181	HC	0.035	4.51	VAN20002067
FG	FG-20-385	17.65	18.23	3635182	HC	0.044	2.17	VAN20002067
FG	FG-20-385	18.23	19.35	3635183	HC	0.057	2.55	VAN20002067
FG	FG-20-385	19.35	20.12	3635184	HC	0.04	2.75	VAN20002067
FG	FG-20-385	20.12	21.1	3635185	HC	0.039	3.59	VAN20002067
FG	FG-20-385	20.12	21.1	3635186	CDN-GS-1W	0.948	0.11	VAN20002067
FG	FG-20-385	21.1	21.46	3635187	HC	0.012	4.98	VAN20002067
FG	FG-20-385	21.46	23.31	3635188	HC	0.008	2.72	VAN20002067
FG	FG-20-385	23.31	24.42	3635189	HC	0.049	2.83	VAN20002067
FG	FG-20-385	24.42	26	3635190	HC	0.01	3.66	VAN20002067
FG	FG-20-385	26	27.25	3635191	HC	0.017	4.2	VAN20002067
FG	FG-20-385	27.25	28.5	3635192	HC	0.019	2.84	VAN20002067
FG	FG-20-385	28.5	29.75	3635193	HC	0.013	4.65	VAN20002067
FG	FG-20-385	29.75	30.66	3635194	HC	0.01	1.75	VAN20002067
FG	FG-20-385	29.75	30.66	3635195	FD	0.009	1.7	VAN20002067
FG	FG-20-385	30.66	31.5	3635196	HC	0.008	3.12	VAN20002067
FG	FG-20-385	31.5	32.33	3635197	HC	0.013	3.1	VAN20002067
FG	FG-20-385	32.33	33.32	3635198	HC	0.008	3.71	VAN20002067
FG	FG-20-385	33.32	34.65	3635199	HC	0.01	4.68	VAN20002067
FG	FG-20-385	34.65	35.55	3635200	HC	0.011	3.15	VAN20002067
FG	FG-20-385	35.55	36.51	3635201	HC	0.051	4.07	VAN20002067
FG	FG-20-385	36.51	37.4	3635202	HC	2.205	3.71	VAN20002067
FG	FG-20-385	37.4	38.39	3635203	HC	0.007	3.63	VAN20002067

FG	FG-20-385	37.4	38.39	3635204	CDN-BL-10	-0.0025	0.11	VAN20002067
FG	FG-20-385	38.39	39.54	3635205	HC	0.03	3.64	VAN20002067
FG	FG-20-385	39.54	40.5	3635206	HC	0.01	4.24	VAN20002067
FG	FG-20-385	40.5	42	3635207	HC	0.018	6.15	VAN20002067
FG	FG-20-385	42	43.5	3635208	HC	0.011	6.27	VAN20002067
FG	FG-20-385	43.5	44.27	3635209	HC	0.014	3.16	VAN20002067
FG	FG-20-385	43.5	44.27	3635209_dup	PREP	0.007		VAN20002067
FG	FG-20-385	44.27	45.42	3635210	HC	0.011	3.67	VAN20002067
FG	FG-20-385	45.42	46.5	3635211	HC	0.012	3.73	VAN20002067
FG	FG-20-385	46.5	47.48	3635212	HC	0.018	3.92	VAN20002067
FG	FG-20-385	46.5	47.48	3635213	CDN-GS-4E	4.043	0.11	VAN20002067
FG	FG-20-385	47.48	48.5	3635214	HC	0.026	3.88	VAN20002067
FG	FG-20-385	48.5	49.5	3635215	HC	0.021	3.82	VAN20002067
FG	FG-20-385	49.5	50.47	3635216	HC	0.011	3.63	VAN20002067
FG	FG-20-385	50.47	51.92	3635217	HC	0.008	5.83	VAN20002067
FG	FG-20-385	51.92	53.23	3635218	HC	0.008	4.95	VAN20002067
FG	FG-20-385	53.23	54.6	3635219	HC	0.009	5.01	VAN20002067
FG	FG-20-385	54.6	55.76	3635220	HC	0.012	4.82	VAN20002067
FG	FG-20-385	55.76	57	3635221	HC	0.009	4.6	VAN20002067
FG	FG-20-385	55.76	57	3635222	CDN-BL-10	-0.0025	0.11	VAN20002067
FG	FG-20-385	57	58.28	3635223	HC	0.008	4.98	VAN20002067
FG	FG-20-385	58.28	59.55	3635224	HC	0.038	4.49	VAN20002067
FG	FG-20-385	59.55	61	3635225	HC	0.008	4.99	VAN20002067
FG	FG-20-385	61	62.25	3635226	HC	0.017	5.12	VAN20002067
FG	FG-20-385	62.25	63.37	3635227	HC	0.006	3.94	VAN20002067
FG	FG-20-385	62.25	63.37	3635227_rep	PULP	0.005		VAN20002067
FG	FG-20-385	63.37	64.5	3635228	HC	0.007	4.17	VAN20002067
FG	FG-20-385	64.5	65.78	3635229	HC	0.02	4.36	VAN20002067
FG	FG-20-385	65.78	66.46	3635230	HC	1.008	2.28	VAN20002067
FG	FG-20-385	65.78	66.46	3635231	CDN-GS-1W	1.024	0.11	VAN20002067
FG	FG-20-385	66.46	67.5	3635232	HC	0.068	4.53	VAN20002067
FG	FG-20-385	67.5	68.5	3635233	HC	0.066	3.78	VAN20002067
FG	FG-20-385	68.5	70	3635234	HC	0.085	5.51	VAN20002067
FG	FG-20-385	70	71.26	3635235	HC	0.018	4.68	VAN20002067
FG	FG-20-385	71.26	72.69	3635236	HC	0.077	4.89	VAN20002067
FG	FG-20-385	72.69	74	3635237	HC	0.048	5.02	VAN20002067
FG	FG-20-385	74	75	3635238	HC	0.008	3.22	VAN20002067
FG	FG-20-385	75	76.5	3635239	HC	0.008	2.89	VAN20002067
FG	FG-20-385	75	76.5	3635240	FD	0.01	3.02	VAN20002067
FG	FG-20-385	76.5	77.86	3635241	HC	0.014	4.74	VAN20002067
FG	FG-20-385	77.86	78.83	3635242	HC	0.044	3.54	VAN20002067
FG	FG-20-385	78.83	79.38	3635243	HC	0.061	3.87	VAN20002067
FG	FG-20-385	78.83	79.38	3635243_dup	PREP	0.076		VAN20002067
FG	FG-20-385	79.38	80.73	3635244	HC	-0.025	1.005	VAN20002067
FG	FG-20-385	80.73	81.75	3635245	HC	-0.025	1.004	VAN20002067
FG	FG-20-385	81.75	82.5	3635246	HC	1.27	0.979	VAN20002067
FG	FG-20-385	82.5	83.74	3635247	HC	9.35	0.977	VAN20002067
FG	FG-20-385	83.74	84.85	3635248	HC	-0.025	1.003	VAN20002067
FG	FG-20-385	83.74	84.85	3635249	CDN-BL-10	-0.0025	0.11	VAN20002067
FG	FG-20-385	84.85	85.5	3635250	HC	-0.025	0.971	VAN20002067
FG	FG-20-385	85.5	86.33	3635251	HC	-0.025	1	VAN20002067
FG	FG-20-385	85.5	86.33	3635251_rep	PULP			
FG	FG-20-385	86.33	87.46	3635252	HC	-0.025	0.981	VAN20002067
FG	FG-20-385	87.46	88.66	3635253	HC	-0.025	0.991	VAN20002067
FG	FG-20-385	88.66	90	3635254	HC	-0.025	0.961	VAN20002067
FG	FG-20-385	90	90.93	3635255	HC	-0.025	0.957	VAN20002067
FG	FG-20-385	90.93	92.12	3635256	HC	0.14	0.974	VAN20002067
FG	FG-20-385	92.12	93	3635257	HC	1.07	1.013	VAN20002067
FG	FG-20-385	92.12	93	3635258	CDN-GS-4E	4.199	0.11	VAN20002067

FG	FG-20-385	93	93.92	3635259	HC	0.07	1	VAN20002067
FG	FG-20-385	93.92	94.82	3635260	HC	0.09	0.961	VAN20002067
FG	FG-20-385	94.82	95.67	3635261	HC	-0.025	0.978	VAN20002067
FG	FG-20-385	95.67	96.51	3635262	HC	-0.025	1.001	VAN20002067
FG	FG-20-385	96.51	97.85	3635263	HC	-0.025	0.991	VAN20002067
FG	FG-20-385	97.85	99.26	3635264	HC	-0.025	1	VAN20002067
FG	FG-20-385	99.26	100.35	3635265	HC	-0.025	0.957	VAN20002067
FG	FG-20-385	100.35	101.19	3635266	HC	0.07	0.995	VAN20002067
FG	FG-20-385	100.35	101.19	3635267	CDN-BL-10	-0.0025	0.11	VAN20002067
FG	FG-20-385	101.19	102.45	3635268	HC	0.08	0.985	VAN20002067
FG	FG-20-385	102.45	103.75	3635269	HC	0.25	1.001	VAN20002067
FG	FG-20-385	103.75	104.71	3635270	HC	0.16	0.987	VAN20002067
FG	FG-20-385	104.71	105.78	3635271	HC	0.92	0.972	VAN20002067
FG	FG-20-385	105.78	107.09	3635272	HC	0.08	0.963	VAN20002067
FG	FG-20-385	107.09	108.16	3635273	HC	-0.025	0.971	VAN20002067
FG	FG-20-385	107.09	108.16	3635273_rep	PULP			
FG	FG-20-385	108.16	109.26	3635274	HC	0.34	0.953	VAN20002067
FG	FG-20-385	109.26	110.22	3635275	HC	1.07	0.971	VAN20002067
FG	FG-20-385	109.26	110.22	3635276	CDN-GS-1W	1.139	0.11	VAN20002067
FG	FG-20-385	110.22	111.54	3635277	HC	0.09	0.954	VAN20002067
FG	FG-20-385	110.22	111.54	3635277_dup	PREP	0.096		VAN20002067
FG	FG-20-385	110.22	111.54	3635277_rep	PULP			
FG	FG-20-385	111.54	112.38	3635278	HC	0.12	0.993	VAN20002067
FG	FG-20-385	112.38	113.42	3635279	HC	-0.025	0.983	VAN20002067
FG	FG-20-385	113.42	114.7	3635280	HC	0.12	0.984	VAN20002067
FG	FG-20-385	114.7	115.61	3635281	HC	0.06	0.967	VAN20002067
FG	FG-20-385	115.61	117	3635282	HC	0.12	0.964	VAN20002067
FG	FG-20-385	117	118.5	3635283	HC	0.13	1.005	VAN20002067
FG	FG-20-385	118.5	120	3635284	HC	0.07	0.976	VAN20002067
FG	FG-20-385	118.5	120	3635285	FD	0.08	0.982	VAN20002067
FG	FG-20-385	120	121.5	3635286	HC	0.07	0.986	VAN20002067
FG	FG-20-385	121.5	123	3635287	HC	0.08	0.978	VAN20002067
FG	FG-20-385	123	124.5	3635288	HC	-0.025	0.959	VAN20002067
FG	FG-20-385	124.5	125.34	3635289	HC	0.79	0.932	VAN20002067
FG	FG-20-385	125.34	126.76	3635290	HC	0.06	0.881	VAN20002067
FG	FG-20-385	126.76	128	3635291	HC	0.08	0.978	VAN20002067
FG	FG-20-385	128	129.29	3635292	HC	-0.025	0.981	VAN20002067
FG	FG-20-385	129.29	130.5	3635293	HC	-0.025	0.965	VAN20002067
FG	FG-20-385	129.29	130.5	3635294	CDN-BL-10	-0.0025	0.11	VAN20002067
FG	FG-20-385	130.5	131.61	3635295	HC	-0.025	0.979	VAN20002067
FG	FG-20-385	131.61	132.73	3635296	HC	-0.025	0.925	VAN20002084
FG	FG-20-385	132.73	134	3635297	HC	-0.025	1.044	VAN20002084
FG	FG-20-385	134	135	3635298	HC	-0.025	0.826	VAN20002084
FG	FG-20-385	135	136.5	3635299	HC	-0.025	1.121	VAN20002084
FG	FG-20-385	136.5	137.8	3635300	HC	0.07	0.992	VAN20002084
FG	FG-20-385	137.8	139	3635301	HC	0.1	1.08	VAN20002084
FG	FG-20-385	139	140.07	3635302	HC	0.76	0.907	VAN20002084
FG	FG-20-385	139	140.07	3635303	CDN-GS-P1A	0.142	0.11	VAN20002084
FG	FG-20-385	140.07	141.23	3635304	HC	0.7	0.851	VAN20002084
FG	FG-20-385	141.23	142.32	3635305	HC	0.28	0.949	VAN20002084
FG	FG-20-385	142.32	143.36	3635306	HC	1.11	0.868	VAN20002084
FG	FG-20-385	143.36	144.4	3635307	HC	18.62	0.899	VAN20002084
FG	FG-20-385	144.4	145.5	3635308	HC	24.09	1.069	VAN20002084
FG	FG-20-385	145.5	146.38	3635309	HC	6.23	0.939	VAN20002084
FG	FG-20-385	146.38	147.6	3635310	HC	0.94	0.911	VAN20002084
FG	FG-20-385	146.38	147.6	3635310_dup	PREP	0.897		VAN20002084
FG	FG-20-385	147.6	148.5	3635311	HC	0.66	0.92	VAN20002084
FG	FG-20-385	147.6	148.5	3635312	CDN-BL-10	-0.0025	0.11	VAN20002084
FG	FG-20-385	148.5	149.39	3635313	HC	0.26	0.941	VAN20002084

FG	FG-20-385	149.39	150.22	3635314	HC	0.36	0.939	VAN20002084
FG	FG-20-385	150.22	151.08	3635315	HC	0.16	0.847	VAN20002084
FG	FG-20-385	150.22	151.08	3635315_rep	PULP	0.252		VAN20002084
FG	FG-20-385	151.08	152	3635316	HC	0.34	0.937	VAN20002084
FG	FG-20-385	152	153.28	3635317	HC	0.34	1.103	VAN20002084
FG	FG-20-385	153.28	154.5	3635318	HC	0.48	0.999	VAN20002084
FG	FG-20-385	154.5	155.75	3635319	HC	0.31	1.052	VAN20002084
FG	FG-20-385	155.75	156.68	3635320	HC	0.48	0.96	VAN20002084
FG	FG-20-385	155.75	156.68	3635321	CDN-GS-1W	1.012	0.11	VAN20002084
FG	FG-20-385	156.68	157.5	3635322	HC	0.13	0.961	VAN20002084
FG	FG-20-385	157.5	159	3635323	HC	0.07	0.959	VAN20002084
FG	FG-20-385	159	159.75	3635324	HC	0.25	0.987	VAN20002084
FG	FG-20-385	159.75	160.83	3635325	HC	0.2	0.968	VAN20002084
FG	FG-20-385	159.75	160.83	3635325_rep	PULP			
FG	FG-20-385	160.83	161.85	3635326	HC	0.25	0.954	VAN20002084
FG	FG-20-385	160.83	161.85	3635326_rep	PULP			
FG	FG-20-385	161.85	163.33	3635327	HC	0.2	0.983	VAN20002084
FG	FG-20-385	163.33	164.83	3635328	HC	0.12	0.974	VAN20002084
FG	FG-20-385	164.83	166.15	3635329	HC	0.19	0.952	VAN20002084
FG	FG-20-385	164.83	166.15	3635330	FD	0.441	2.38	VAN20002084
FG	FG-20-385	166.15	167.4	3635331	HC	0.05	0.963	VAN20002084
FG	FG-20-385	167.4	168.7	3635332	HC	0.05	0.981	VAN20002084
FG	FG-20-385	168.7	169.7	3635333	HC	0.2	0.978	VAN20002084
FG	FG-20-385	168.7	169.7	3635333_rep	PULP			
FG	FG-20-385	169.7	171	3635334	HC	13.2	0.972	VAN20002084
FG	FG-20-385	169.7	171	3635334_rep	PULP			
FG	FG-20-385	171	172.5	3635335	HC	2.08	0.968	VAN20002084
FG	FG-20-385	172.5	174	3635336	HC	1.79	0.969	VAN20002084
FG	FG-20-385	174	175.5	3635337	HC	1.18	0.974	VAN20002084
FG	FG-20-385	175.5	177	3635338	HC	0.96	0.965	VAN20002084
FG	FG-20-385	175.5	177	3635339	CDN-BL-10	-0.0025	0.11	VAN20002084
FG	FG-20-385	177	178.5	3635340	HC	0.31	0.98	VAN20002084
FG	FG-20-385	178.5	180	3635341	HC	0.17	0.955	VAN20002084
FG	FG-20-385	180	181.5	3635342	HC	0.14	0.954	VAN20002084
FG	FG-20-385	181.5	183	3635343	HC	0.19	0.951	VAN20002084
FG	FG-20-385	183	184.5	3635344	HC	0.07	0.971	VAN20002084
FG	FG-20-385	183	184.5	3635344_dup	PREP	0.103		VAN20002084
FG	FG-20-385	183	184.5	3635344_rep	PULP	0.088		VAN20002084
FG	FG-20-385	184.5	186	3635345	HC	-0.025	0.962	VAN20002084
FG	FG-20-385	186	187.16	3635346	HC	0.14	0.965	VAN20002084
FG	FG-20-385	187.16	187.89	3635347	HC	0.26	0.96	VAN20002084
FG	FG-20-385	187.16	187.89	3635348	CDN-GS-P1A	0.15	0.11	VAN20002084
FG	FG-20-385	187.89	188.9	3635349	HC	0.2	0.978	VAN20002084
FG	FG-20-385	188.9	189.81	3635350	HC	0.13	0.938	VAN20002084
FG	FG-20-385	189.81	190.86	3635351	HC	0.07	0.984	VAN20002084
FG	FG-20-385	190.86	192	3635352	HC	0.1	0.968	VAN20002084
FG	FG-20-385	192	193.38	3635353	HC	0.15	0.956	VAN20002084
FG	FG-20-385	193.38	194.15	3635354	HC	0.29	0.964	VAN20002084
FG	FG-20-385	194.15	195	3635355	HC	0.22	0.919	VAN20002084
FG	FG-20-385	195	195.85	3635356	HC	0.16	0.978	VAN20002084
FG	FG-20-385	195	195.85	3635357	CDN-BL-10	-0.0025	0.11	VAN20002084
FG	FG-20-385	195.85	196.77	3635358	HC	0.15	0.97	VAN20002084
FG	FG-20-385	196.77	198	3635359	HC	-0.025	0.988	VAN20002084
FG	FG-20-385	198	199	3635360	HC	0.17	0.979	VAN20002084
FG	FG-20-385	199	200.06	3635361	HC	0.74	0.969	VAN20002084
FG	FG-20-385	200.06	201	3635362	HC	0.82	0.964	VAN20002084
FG	FG-20-385	201	201.78	3635363	HC	0.78	0.971	VAN20002084
FG	FG-20-385	201.78	203	3635364	HC	0.08	0.979	VAN20002084
FG	FG-20-385	203	204	3635365	HC	0.45	0.982	VAN20002084

FG	FG-20-385	203	204	3635366	CDN-GS-1W	1.036	0.11	VAN20002084
FG	FG-20-385	204	204.91	3635367	HC	0.6	0.959	VAN20002084
FG	FG-20-385	204.91	205.75	3635368	HC	-0.025	0.97	VAN20002084
FG	FG-20-385	205.75	206.85	3635369	HC	-0.025	0.954	VAN20002084
FG	FG-20-385	206.85	207.89	3635370	HC	0.07	0.987	VAN20002084
FG	FG-20-385	207.89	208.8	3635371	HC	0.26	0.985	VAN20002084
FG	FG-20-385	208.8	209.78	3635372	HC	0.07	0.976	VAN20002084
FG	FG-20-385	209.78	210.59	3635373	HC	0.09	0.955	VAN20002084
FG	FG-20-385	210.59	211.98	3635374	HC	-0.025	0.974	VAN20002084
FG	FG-20-385	210.59	211.98	3635375	CDN-BL-10	0.006	0.11	VAN20002084
FG	FG-20-385	211.98	213	3635376	HC	0.09	0.961	VAN20002084
FG	FG-20-385	213	214.5	3635377	HC	0.1	0.963	VAN20002084
FG	FG-20-385	214.5	216	3635378	HC	0.4	0.986	VAN20002084
FG	FG-20-385	214.5	216	3635378_dup	PREP	0.128		VAN20002084
FG	FG-20-385	216	217.5	3635379	HC	0.48	0.97	VAN20002084
FG	FG-20-385	217.5	219	3635380	HC	0.33	1.002	VAN20002084
FG	FG-20-385	219	220.5	3635381	HC	0.36	0.999	VAN20002084
FG	FG-20-385	220.5	222	3635382	HC	0.2	0.997	VAN20002084
FG	FG-20-385	222	223.5	3635383	HC	0.29	1.006	VAN20002084
FG	FG-20-385	222	223.5	3635384	FD	0.546	2.73	VAN20002084
FG	FG-20-385	223.5	225	3635385	HC	0.11	1.036	VAN20002084
FG	FG-20-385	225	226.5	3635386	HC	-0.025	0.966	VAN20002084
FG	FG-20-385	226.5	228	3635387	HC	-0.025	0.995	VAN20002084
FG	FG-20-385	228	229.5	3635388	HC	0.2	1.008	VAN20002084
FG	FG-20-385	229.5	231	3635389	HC	0.07	1.003	VAN20002084
FG	FG-20-385	231	232.5	3635390	HC	-0.025	0.96	VAN20002084
FG	FG-20-385	232.5	233.55	3635391	HC	0.38	1.036	VAN20002084
FG	FG-20-385	233.55	234.7	3635392	HC	0.39	0.949	VAN20002084
FG	FG-20-385	233.55	234.7	3635393	CDN-GS-1W	0.931	0.11	VAN20002084
FG	FG-20-385	234.7	235.5	3635394	HC	0.2	1.022	VAN20002084
FG	FG-20-385	235.5	236.3	3635395	HC	0.2	0.991	VAN20002084
FG	FG-20-385	236.3	237	3635396	HC	1.03	1.019	VAN20002084
FG	FG-20-385	237	238.5	3635397	HC	-0.025	1.001	VAN20002084
FG	FG-20-385	238.5	240	3635398	HC	-0.025	1.002	VAN20002084
FG	FG-20-385	240	241.5	3635399	HC	-0.025	0.992	VAN20002084
FG	FG-20-385	240	241.5	3635399_rep	PULP			
FG	FG-20-385	241.5	242.38	3635400	HC	0.05	1.017	VAN20002084
FG	FG-20-385	241.5	242.38	3635400_rep	PULP			
FG	FG-20-385	242.38	243.46	3635401	HC	0.09	1.041	VAN20002084
FG	FG-20-385	242.38	243.46	3635402	CDN-BL-10	-0.0025	0.11	VAN20002084
FG	FG-20-385	243.46	244.5	3635403	HC	0.3	0.99	VAN20002084
FG	FG-20-385	244.5	245.47	3635404	HC	-0.025	1.007	VAN20002084
FG	FG-20-385	245.47	246.82	3635405	HC	-0.025	1.014	VAN20002084
FG	FG-20-385	246.82	247.71	3635406	HC	0.006	3.24	VAN20002084
FG	FG-20-385	247.71	248.5	3635407	HC	0.03	3.14	VAN20002084
FG	FG-20-385	248.5	249.23	3635408	HC	0.007	2.75	VAN20002084
FG	FG-20-385	249.23	250.5	3635409	HC	0.006	4.84	VAN20002084
FG	FG-20-385	250.5	252	3635410	HC	0.008	5.29	VAN20002084
FG	FG-20-385	250.5	252	3635411	CDN-GS-4E	4.059	0.11	VAN20002084
FG	FG-20-385	252	253.5	3635412	HC	0.014	6.15	VAN20002084
FG	FG-20-385	252	253.5	3635412_dup	PREP	0.01		VAN20002084
FG	FG-20-385	253.5	255	3635413	HC	0.009	5.65	VAN20002084
FG	FG-20-385	255	256.5	3635414	HC	0.007	5.98	VAN20002084
FG	FG-20-385	256.5	258	3635415	HC	0.01	5.57	VAN20002084
FG	FG-20-385	258	259.08	3635416	HC	0.007	4.06	VAN20002084
FG	FG-20-385	259.08	259.85	3635417	HC	0.023	3.08	VAN20002084
FG	FG-20-385	259.85	260.85	3635418	HC	0.011	3.67	VAN20002084
FG	FG-20-385	260.85	261.94	3635419	HC	0.009	3.93	VAN20002084
FG	FG-20-385	260.85	261.94	3635419_rep	PULP	0.008		VAN20002084

FG	FG-20-385	260.85	261.94	3635420	CDN-GS-1W	1.017	0.11	VAN20002084
FG	FG-20-385	261.94	263	3635421	HC	0.01	4.12	VAN20002084
FG	FG-20-385	263	264	3635422	HC	0.018	4.27	VAN20002084
FG	FG-20-385	264	264.8	3635423	HC	0.045	3.24	VAN20002084
FG	FG-20-385	264.8	265.83	3635424	HC	0.013	4.5	VAN20002084
FG	FG-20-385	265.83	267	3635425	HC	0.021	4.33	VAN20002084
FG	FG-20-385	267	268.5	3635426	HC	0.007	5.92	VAN20002084
FG	FG-20-385	268.5	269.92	3635427	HC	0.023	4.88	VAN20002084
FG	FG-20-385	269.92	271.37	3635428	HC	0.038	2.44	VAN20002084
FG	FG-20-385	269.92	271.37	3635429	FD	0.01	2.49	VAN20002084
FG	FG-20-385	271.37	272.42	3635430	HC	0.024	3.54	VAN20002084
FG	FG-20-385	272.42	273.45	3635431	HC	0.015	3.85	VAN20002084
FG	FG-20-385	273.45	274.39	3635432	HC	0.013	3.45	VAN20002084
FG	FG-20-385	274.39	275.75	3635433	HC	-0.0025	4.93	VAN20002084
FG	FG-20-385	275.75	276.92	3635434	HC	0.005	4.17	VAN20002084
FG	FG-20-385	276.92	277.9	3635435	HC	0.005	3.47	VAN20002084
FG	FG-20-385	277.9	279.26	3635436	HC	0.011	4.82	VAN20002084
FG	FG-20-385	279.26	280.65	3635437	HC	0.008	5.7	VAN20002084
FG	FG-20-385	279.26	280.65	3635438	CDN-BL-10	-0.0025	0.11	VAN20002084
FG	FG-20-385	280.65	282	3635439	HC	0.037	5.35	VAN20002084
FG	FG-20-385	282	283	3635440	HC	0.218	3.93	VAN20002084
FG	FG-20-385	283	283.65	3635441	HC	0.035	2.83	VAN20002084
FG	FG-20-385	283.65	285	3635442	HC	0.019	4.77	VAN20002084
FG	FG-20-385	285	286.3	3635443	HC	0.147	5	VAN20002084
FG	FG-20-385	286.3	287.12	3635444	HC	0.127	2.97	VAN20002084
FG	FG-20-385	287.12	287.8	3635445	HC	0.307	2.96	VAN20002084
FG	FG-20-385	287.8	288.85	3635446	HC	0.106	4.23	VAN20002084
FG	FG-20-385	287.8	288.85	3635446_dup	PREP	0.066		VAN20002084
FG	FG-20-385	287.8	288.85	3635447	CDN-GS-4E	4.277	0.11	VAN20002084
FG	FG-20-385	288.85	289.9	3635448	HC	0.328	4.16	VAN20002084
FG	FG-20-385	289.9	290.94	3635449	HC	0.052	3.83	VAN20002084
FG	FG-20-385	290.94	291.95	3635450	HC	0.06	3.61	VAN20002084
FG	FG-20-385	291.95	292.94	3635451	HC	0.124	3.81	VAN20002084
FG	FG-20-385	292.94	293.9	3635452	HC	0.166	3.74	VAN20002084
FG	FG-20-385	293.9	294.98	3635453	HC	0.019	3.59	VAN20002084
FG	FG-20-385	294.98	295.91	3635454	HC	0.026	3.52	VAN20002084
FG	FG-20-385	295.91	297	3635455	HC	0.014	4.11	VAN20002084
FG	FG-20-385	295.91	297	3635456	CDN-BL-10	0.007	0.11	VAN20002084
FG	FG-20-385	297	297.84	3635457	HC	0.035	2.82	VAN20002084
FG	FG-20-385	297.84	298.75	3635458	HC	0.013	3.37	VAN20002084
FG	FG-20-385	298.75	299.82	3635459	HC	0.022	3.53	VAN20002084
FG	FG-20-385	299.82	301.11	3635460	HC	0.032	4.79	VAN20002084
FG	FG-20-385	301.11	302.1	3635461	HC	0.019	3.35	VAN20002084
FG	FG-20-385	302.1	303.12	3635462	HC	0.022	3.51	VAN20002084
FG	FG-20-385	303.12	304.16	3635463	HC	0.025	3.8	VAN20002084
FG	FG-20-385	304.16	305.14	3635464	HC	0.019	3.71	VAN20002084
FG	FG-20-385	304.16	305.14	3635464_rep	PULP	0.02		VAN20002084
FG	FG-20-385	304.16	305.14	3635465	CDN-GS-P1A	0.149	0.11	VAN20002084
FG	FG-20-385	305.14	306.2	3635466	HC	0.016	3.97	VAN20002084
FG	FG-20-385	306.2	306.96	3635467	HC	0.064	2.97	VAN20002084
FG	FG-20-385	306.96	307.92	3635468	HC	0.016	3.32	VAN20002084
FG	FG-20-385	307.92	309	3635469	HC	0.017	3.94	VAN20002084
FG	FG-20-385	309	310	3635470	HC	0.022	3.5	VAN20002084
FG	FG-20-385	310	310.89	3635471	HC	0.012	3.01	VAN20002084
FG	FG-20-385	310.89	312	3635472	HC	0.014	3.63	VAN20002084
FG	FG-20-385	312	313.16	3635473	HC	0.01	1.76	VAN20002084
FG	FG-20-385	312	313.16	3635474	FD	0.017	1.73	VAN20002084
FG	FG-20-385	313.16	314.4	3635475	HC	0.022	4.48	VAN20002084
FG	FG-20-385	314.4	315.29	3635476	HC	0.013	3.24	VAN20002084

FG	FG-20-385	315.29	316.2	3635477	HC	0.012		3.01	VAN20002084
FG	FG-20-385	316.2	317.32	3635478	HC	0.019		3.74	VAN20002084
FG	FG-20-385	317.32	318.32	3635479	HC	0.023		3.99	VAN20002084
FG	FG-20-385	318.32	319.4	3635480	HC	0.012		3.72	VAN20002084
FG	FG-20-385	318.32	319.4	3635480_dup	PREP	0.013			VAN20002084
FG	FG-20-385	319.4	320.69	3635481	HC	0.014		4.89	VAN20002084
FG	FG-20-385	320.69	321.96	3635482	HC	0.028		4.21	VAN20002084
FG	FG-20-385	320.69	321.96	3635483	CDN-BL-10	-0.0025		0.11	VAN20002084
FG	FG-20-385	321.96	322.88	3635484	HC	0.013		3.74	VAN20002084
FG	FG-20-385	322.88	324	3635485	HC	0.011		2.69	VAN20002084
FG	FG-20-385	324	325.5	3635486	HC	0.011		5.48	VAN20002084
FG	FG-20-385	325.5	326.67	3635487	HC	0.013		4.91	VAN20002084
FG	FG-20-385	326.67	327.62	3635488	HC	0.013		3.76	VAN20002084
FG	FG-20-385	327.62	328.85	3635489	HC	0.017		4.3	VAN20002084
FG	FG-20-385	328.85	330	3635490	HC	0.017		4.05	VAN20002084
FG	FG-20-385	330	331.5	3635491	HC	0.01		4.73	VAN20002084
FG	FG-20-385	330	331.5	3635492	CDN-GS-4E	4.167		0.11	VAN20002084
FG	FG-20-385	331.5	333	3635493	HC	0.012		5.06	VAN20002084
FG	FG-20-385	333	334.38	3635494	HC	0.013		4.89	VAN20002084
FG	FG-20-385	333	334.38	3635494_rep	PULP	0.016			VAN20002084
FG	FG-20-385	334.38	335.25	3635495	HC	0.015		3.13	VAN20002084
FG	FG-20-385	335.25	336.65	3635496	HC	0.014		4.9	VAN20002084
FG	FG-20-385	336.65	337.5	3635497	HC	0.028		3.23	VAN20002084
FG	FG-20-385	337.5	338.82	3635498	HC	0.051		4.92	VAN20002084
FG	FG-20-385	338.82	339.85	3635499	HC	0.017		3.61	VAN20002084
FG	FG-20-385	339.85	340.9	3635500	HC	0.014		3.71	VAN20002084
FG	FG-20-385	339.85	340.9	3635501	CDN-BL-10	-0.0025		0.11	VAN20002084
FG	FG-20-385	342	343.05	3635503	HC	0.015		3.82	VAN20002084
FG	FG-20-385	343.05	344.12	3635504	HC	0.012		3.5	VAN20002084
FG	FG-20-385	344.12	345.23	3635505	HC	0.016		3.74	VAN20002084
FG	FG-20-385	345.23	346.2	3635506	HC	0.044		3.45	VAN20002084
FG	FG-20-385	346.2	347.13	3635507	HC	0.018		3.33	VAN20002084
FG	FG-20-385	347.13	348.1	3635508	HC	0.022		3.79	VAN20002084
FG	FG-20-385	348.1	349.5	3635509	HC	0.587	0.7	2.3	VAN20001346
FG	FG-20-385	348.1	349.5	3635510	CDN-GS-4E	0.794	0.4	0.68	VAN20001346
FG	FG-20-385	349.5	350.55	3635511	HC	0.021	0.3	1.15	VAN20001346
FG	FG-20-385	350.55	351.73	3635512	HC	0.011		3.88	VAN20002084
FG	FG-20-385	351.73	352.9	3635513	HC	0.012		4.09	VAN20002084
FG	FG-20-385	352.9	354.19	3635514	HC	0.013		4.27	VAN20002084
FG	FG-20-385	352.9	354.19	3635514_dup	PREP	0.022			VAN20002084
FG	FG-20-385	354.19	355.5	3635515	HC	0.02		4.3	VAN20002084
FG	FG-20-385	355.5	356.36	3635516	HC	0.016		2.89	VAN20002084
FG	FG-20-385	356.36	357.2	3635517	HC	0.058		3.13	VAN20002084
FG	FG-20-385	357.2	358.36	3635518	HC	0.036		1.85	VAN20002084
FG	FG-20-385	358.36	359.54	3635520	HC	0.032		4.05	VAN20002084
FG	FG-20-385	359.54	360.61	3635521	HC	0.042		3.78	VAN20002084
FG	FG-20-385	360.61	361.65	3635522	HC	0.06		3.87	VAN20002084
FG	FG-20-385	361.65	363	3635523	HC	0.057		4.84	VAN20002084
FG	FG-20-385	363	364.48	3635524	HC	0.026		5.12	VAN20002084
FG	FG-20-385	364.48	365.89	3635525	HC	0.013		5.27	VAN20002084
FG	FG-20-385	365.89	366.8	3635526	HC	0.013		3.42	VAN20002084
FG	FG-20-385	366.8	367.44	3635527	HC	0.012		2.73	VAN20002084
FG	FG-20-385	366.8	367.44	3635528	CDN-GS-4E	4.145		0.11	VAN20002084
FG	FG-20-385	367.44	368.5	3635529	HC	0.043		4.23	VAN20002084
FG	FG-20-385	368.5	369.42	3635530	HC	0.006		3.56	VAN20002084
FG	FG-20-385	369.42	370.5	3635531	HC	0.008		4.17	VAN20002084
FG	FG-20-385	370.5	371.82	3635532	HC	0.028		4.97	VAN20002084
FG	FG-20-385	371.82	373	3635533	HC	0.025		4.56	VAN20002084
FG	FG-20-385	373	374.05	3635534	HC	0.005		3.86	VAN20002084

FG	FG-20-385	374.05	375.12	3635535	HC	0.005	4.01	VAN20002084
FG	FG-20-385	375.12	375.89	3635536	HC	0.009	2.68	VAN20002084
FG	FG-20-385	375.12	375.89	3635537	CDN-GS-4E	4.222	0.11	VAN20002084
FG	FG-20-385	375.89	376.5	3635538	HC	0.017	2.58	VAN20002084
FG	FG-20-385	376.5	377.35	3635539	HC	0.006	3.44	VAN20002084
FG	FG-20-385	376.5	377.35	3635539_rep	PULP	0.008		VAN20002084
FG	FG-20-385	377.35	378.14	3635540	HC	0.008	2.93	VAN20002084
FG	FG-20-385	378.14	379.16	3635541	HC	0.027	3.6	VAN20002084
FG	FG-20-385	379.16	380.3	3635542	HC	-0.0025	4.2	VAN20002084
FG	FG-20-385	380.3	381.3	3635543	HC	-0.0025	3.79	VAN20002084
FG	FG-20-385	381.3	382.22	3635544	HC	-0.0025	3.15	VAN20002084
FG	FG-20-385	382.22	383.5	3635545	HC	0.011	3.17	VAN20002084
FG	FG-20-385	382.22	383.5	3635546	CDN-GS-4E	4.199	0.11	VAN20002084
FG	FG-20-385	383.5	384.7	3635547	HC	0.041	3.34	VAN20002084
FG	FG-20-385	384.7	385.6	3635548	HC	0.013	3.48	VAN20002084
FG	FG-20-385	384.7	385.6	3635548_dup	PREP	0.014		VAN20002084
FG	FG-20-385	385.6	386.53	3635549	HC	0.005	3.05	VAN20002084
FG	FG-20-385	386.53	387.5	3635550	HC	0.014	3.64	VAN20002084
FG	FG-20-385	387.5	388.7	3635551	HC	0.032	4.82	VAN20002084
FG	FG-20-385	388.7	389.94	3635552	HC	0.007	4.18	VAN20002084
FG	FG-20-385	389.94	391.05	3635553	HC	0.008	4.42	VAN20002084
FG	FG-20-385	391.05	392.5	3635554	HC	0.01	2.44	VAN20002084
FG	FG-20-385	392.5	393.97	3635556	HC	0.006	5.33	VAN20002084
FG	FG-20-385	393.97	395.16	3635557	HC	0.006	4.66	VAN20002084
FG	FG-20-385	395.16	396.6	3635558	HC	0.006	4.15	VAN20002084
FG	FG-20-385	396.6	397.89	3635559	HC	0.009	4.72	VAN20002084
FG	FG-20-385	397.89	399	3635560	HC	-0.0025	3.77	VAN20002084
FG	FG-20-385	399	400.2	3635561	HC	0.01	4.18	VAN20002084
FG	FG-20-385	400.2	401.4	3635562	HC	0.007	3.86	VAN20002084
FG	FG-20-385	401.4	402.88	3635563	HC	0.012	5.1	VAN20002084
FG	FG-20-385	401.4	402.88	3635564	CDN-GS-1W	1.045	0.11	VAN20002084
FG	FG-20-385	402.88	403.7	3635565	HC	0.013	3.18	VAN20002084
FG	FG-20-385	403.7	405	3635566	HC	0.014	4.97	VAN20002084
FG	FG-20-385	405	406	3635567	HC	0.017	3.88	VAN20002084
FG	FG-20-385	406	407.05	3635568	HC	0.018	4.02	VAN20002084
FG	FG-20-385	407.05	408.34	3635569	HC	0.012	4.64	VAN20002084
FG	FG-20-385	407.05	408.34	3635569_rep	PULP	0.014		VAN20002084
FG	FG-20-385	408.34	409.52	3635570	HC	0.016	4.41	VAN20002084
FG	FG-20-385	409.52	411	3635571	HC	0.017	5.32	VAN20002084
FG	FG-20-385	411	412.36	3635572	HC	0.014	5.26	VAN20002084
FG	FG-20-385	411	412.36	3635573	CDN-GS-4E	4.28	0.11	VAN20002084
FG	FG-20-385	412.36	413.2	3635574	HC	0.021	3.42	VAN20002084
FG	FG-20-385	413.2	414.2	3635575	HC	0.013	3.5	VAN20002084
FG	FG-20-385	414.2	415.15	3635576	HC	0.02	3.42	VAN20002084
FG	FG-20-385	415.15	416.24	3635577	HC	0.011	4.19	VAN20002084
FG	FG-20-385	416.24	417.5	3635578	HC	-0.0025	4.81	VAN20002084
FG	FG-20-385	417.5	418.94	3635579	HC	0.007	5.42	VAN20002084
FG	FG-20-385	418.94	420.36	3635580	HC	0.006	5.2	VAN20002084
FG	FG-20-385	420.36	421.8	3635581	HC	-0.0025	5.36	VAN20002084
FG	FG-20-385	420.36	421.8	3635582	CDN-GS-1W	1.084	0.11	VAN20002084
FG	FG-20-385	421.8	423.14	3635583	HC	0.005	5.02	VAN20002084
FG	FG-20-385	423.14	424.5	3635584	HC	-0.0025	4.78	VAN20002084
FG	FG-20-385	424.5	426	3635585	HC	-0.0025	5.22	VAN20002084
FG	FG-20-385	426	427.5	3635586	HC	0.008	6.02	VAN20002084
FG	FG-20-385	427.5	429	3635587	HC	-0.0025	5.51	VAN20002084
FG	FG-20-385	429	430.12	3635588	HC	-0.0025	4.28	VAN20002084
FG	FG-20-385	430.12	431.5	3635589	HC	-0.0025	5.17	VAN20002084
FG	FG-20-385	431.5	432.93	3635590	HC	-0.0025	2.53	VAN20002084
FG	FG-20-385	432.93	434.25	3635592	HC	-0.0025	4.17	VAN20002084

FG	FG-20-385	434.25	435.75	3635593	HC	0.008	5.48	VAN20002084
FG	FG-20-385	435.75	436.75	3635594	HC	0.015	3.64	VAN20002084
FG	FG-20-385	435.75	436.75	3635594_rep	PULP	0.01		VAN20002084
FG	FG-20-385	436.75	438.16	3635595	HC	0.01	5.46	VAN20002084
FG	FG-20-385	438.16	439.5	3635596	HC	0.016	5.34	VAN20002084
FG	FG-20-386	0	1	3633597	HC	0.012	1.75	VAN20002066
FG	FG-20-386	1	2	3633598	HC	0.011	2.59	VAN20002066
FG	FG-20-386	2	3.4	3633599	HC	0.028	3.92	VAN20002066
FG	FG-20-386	2	3.4	3633600	CDN-ME-1708	7.152	0.11	VAN20002066
FG	FG-20-386	3.4	4.23	3633601	HC	0.032	2.66	VAN20002066
FG	FG-20-386	4.23	5.35	3633602	HC	0.013	3.69	VAN20002066
FG	FG-20-386	5.35	6.45	3633603	HC	0.011	3.64	VAN20002066
FG	FG-20-386	6.45	7.5	3633604	HC	0.047	2.65	VAN20002066
FG	FG-20-386	7.5	8.5	3633605	HC	0.022	3.55	VAN20002066
FG	FG-20-386	8.5	9.45	3633606	HC	0.011	2.96	VAN20002066
FG	FG-20-386	9.45	10.5	3633607	HC	0.013	4	VAN20002066
FG	FG-20-386	10.5	12	3633608	HC	0.009	5.33	VAN20002066
FG	FG-20-386	10.5	12	3633609	CDN-ME-1308	1.279	0.26	VAN20002066
FG	FG-20-386	12	13.5	3633610	HC	0.007	5.12	VAN20002066
FG	FG-20-386	13.5	15	3633611	HC	0.008	5.45	VAN20002066
FG	FG-20-386	15	16.5	3633612	HC	0.012	4.98	VAN20002066
FG	FG-20-386	16.5	18	3633613	HC	0.008	5.53	VAN20002066
FG	FG-20-386	18	19.5	3633614	HC	0.012	5.63	VAN20002066
FG	FG-20-386	19.5	21	3633615	HC	0.008	4.83	VAN20002066
FG	FG-20-386	19.5	21	3633615_rep	PULP	0.01		VAN20002066
FG	FG-20-386	21	22.5	3633616	HC	0.022	6.28	VAN20002066
FG	FG-20-386	22.5	24	3633617	HC	0.01	5.17	VAN20002066
FG	FG-20-386	22.5	24	3633618	CDN-GS-4E	4.296	0.11	VAN20002066
FG	FG-20-386	24	25.5	3633619	HC	0.024	6.48	VAN20002066
FG	FG-20-386	25.5	27	3633620	HC	0.015	6.4	VAN20002066
FG	FG-20-386	27	28.5	3633621	HC	0.024	6.56	VAN20002066
FG	FG-20-386	28.5	30	3633622	HC	-0.025	0.978	VAN20002066
FG	FG-20-386	30	30.64	3633623	HC	-0.025	0.971	VAN20002066
FG	FG-20-386	30	30.64	3633623_dup	PREP	0.017		VAN20002066
FG	FG-20-386	30.64	31.7	3633624	HC	0.19	0.999	VAN20002066
FG	FG-20-386	31.7	32.74	3633625	HC	6.93	0.984	VAN20002066
FG	FG-20-386	31.7	32.74	3633625_rep	PULP	11.2		VAN20002066
FG	FG-20-386	32.74	34.25	3633626	HC	0.06	1.008	VAN20002066
FG	FG-20-386	32.74	34.25	3633627	CDN-GS-1W	1.034	0.11	VAN20002066
FG	FG-20-386	34.25	35.7	3633628	HC	0.06	0.96	VAN20002066
FG	FG-20-386	35.7	36.92	3633629	HC	0.12	0.964	VAN20002066
FG	FG-20-386	35.7	36.92	3633629_rep	PULP			
FG	FG-20-386	36.92	38	3633630	HC	0.07	0.953	VAN20002066
FG	FG-20-386	38	39.5	3633631	HC	0.05	0.973	VAN20002066
FG	FG-20-386	39.5	40.5	3633632	HC	-0.025	0.973	VAN20002066
FG	FG-20-386	40.5	42.07	3633633	HC	-0.025	1.03	VAN20002066
FG	FG-20-386	42.07	43.5	3633634	HC	-0.025	1.001	VAN20002066
FG	FG-20-386	43.5	45	3633635	HC	0.21	1.037	VAN20002066
FG	FG-20-386	43.5	45	3633636	FD	0.105	2.48	VAN20002066
FG	FG-20-386	45	46	3633637	HC	0.17	1.04	VAN20002066
FG	FG-20-386	46	47.07	3633638	HC	0.23	1.019	VAN20002066
FG	FG-20-386	47.07	48.26	3633639	HC	0.31	1.031	VAN20002066
FG	FG-20-386	48.26	49.3	3633640	HC	0.2	1.044	VAN20002066
FG	FG-20-386	49.3	50.6	3633641	HC	-0.025	0.996	VAN20002066
FG	FG-20-386	50.6	52	3633642	HC	0.06	0.976	VAN20002066
FG	FG-20-386	52	53.5	3633643	HC	-0.025	0.995	VAN20002066
FG	FG-20-386	53.5	55	3633644	HC	-0.025	0.958	VAN20002066
FG	FG-20-386	53.5	55	3633645	CDN-ME-1708	7.275	0.12	VAN20002066
FG	FG-20-386	55	56.47	3633646	HC	0.06	0.988	VAN20002066

FG	FG-20-386	56.47	58	3633647	HC	0.14	1.015	VAN20002066
FG	FG-20-386	58	59.5	3633648	HC	0.21	0.999	VAN20002066
FG	FG-20-386	59.5	61.06	3633649	HC	0.19	1.036	VAN20002066
FG	FG-20-386	61.06	62.35	3633650	HC	0.26	1.013	VAN20002066
FG	FG-20-386	62.35	63.35	3633651	HC	0.09	1.011	VAN20002066
FG	FG-20-386	63.35	64.5	3633652	HC	0.25	0.951	VAN20002066
FG	FG-20-386	64.5	66	3633653	HC	0.2	0.958	VAN20002066
FG	FG-20-386	64.5	66	3633654	CDN-BL-10	-0.0025	0.11	VAN20002066
FG	FG-20-386	66	67.3	3633655	HC	0.61	1.007	VAN20002066
FG	FG-20-386	67.3	68.4	3633656	HC	1.35	0.937	VAN20002066
FG	FG-20-386	68.4	69.58	3633657	HC	0.25	1.027	VAN20002066
FG	FG-20-386	68.4	69.58	3633657_dup	PREP	0.374		VAN20002066
FG	FG-20-386	69.58	71.03	3633658	HC	0.75	0.962	VAN20002066
FG	FG-20-386	69.58	71.03	3633658_rep	PULP			
FG	FG-20-386	71.03	72.5	3633659	HC	0.19	0.999	VAN20002066
FG	FG-20-386	72.5	73.89	3633660	HC	0.27	0.997	VAN20002066
FG	FG-20-386	73.89	75.2	3633661	HC	0.41	1.037	VAN20002066
FG	FG-20-386	75.2	76.25	3633662	HC	0.28	0.972	VAN20002066
FG	FG-20-386	75.2	76.25	3633663	CDN-ME-1308	1.319	0.26	VAN20002066
FG	FG-20-386	76.25	77.3	3633664	HC	0.13	1.034	VAN20002066
FG	FG-20-386	77.3	78.27	3633665	HC	0.39	0.979	VAN20002066
FG	FG-20-386	78.27	79.7	3633666	HC	0.13	0.973	VAN20002066
FG	FG-20-386	79.7	81.13	3633667	HC	0.19	1.027	VAN20002066
FG	FG-20-386	81.13	82.13	3633668	HC	0.13	0.988	VAN20002066
FG	FG-20-386	82.13	83.13	3633669	HC	0.13	0.999	VAN20002066
FG	FG-20-386	83.13	84.34	3633670	HC	0.15	1.031	VAN20002066
FG	FG-20-386	84.34	85.34	3633671	HC	0.23	0.956	VAN20002066
FG	FG-20-386	84.34	85.34	3633672	CDN-GS-4E	4.209	0.11	VAN20002066
FG	FG-20-386	85.34	86.45	3633673	HC	0.26	0.967	VAN20002066
FG	FG-20-386	86.45	87.54	3633674	HC	0.13	0.974	VAN20002066
FG	FG-20-386	87.54	88.55	3633675	HC	0.4	0.976	VAN20002066
FG	FG-20-386	88.55	89.75	3633676	HC	0.12	0.953	VAN20002066
FG	FG-20-386	89.75	91.2	3633677	HC	0.14	0.957	VAN20002066
FG	FG-20-386	91.2	92.8	3633678	HC	0.07	0.957	VAN20002066
FG	FG-20-386	91.2	92.8	3633679	FD	0.079	2.82	VAN20002066
FG	FG-20-386	92.8	94.3	3633680	HC	0.12	0.953	VAN20002066
FG	FG-20-386	94.3	95.55	3633681	HC	0.28	0.979	VAN20002066
FG	FG-20-386	95.55	96.8	3633682	HC	0.06	0.984	VAN20002066
FG	FG-20-386	96.8	98.3	3633683	HC	0.15	0.985	VAN20002066
FG	FG-20-386	96.8	98.3	3633683_rep	PULP			
FG	FG-20-386	98.3	99.6	3633684	HC	0.09	1.025	VAN20002066
FG	FG-20-386	99.6	100.6	3633685	HC	0.07	0.987	VAN20002066
FG	FG-20-386	100.6	102	3633686	HC	0.13	0.981	VAN20002066
FG	FG-20-386	100.6	102	3633686_rep	PULP			
FG	FG-20-386	102	103	3633687	HC	0.36	0.955	VAN20002066
FG	FG-20-386	103	104	3633688	HC	0.16	0.958	VAN20002066
FG	FG-20-386	103	104	3633688_rep	PULP	0.106		VAN20002066
FG	FG-20-386	104	105.5	3633689	HC	0.07	0.99	VAN20002066
FG	FG-20-386	104	105.5	3633690	FD	0.055	2.93	VAN20002066
FG	FG-20-386	105.5	106.99	3633691	HC	0.06	0.964	VAN20002066
FG	FG-20-386	105.5	106.99	3633691_dup	PREP	0.03		VAN20002066
FG	FG-20-386	106.99	108	3633692	HC	-0.025	1.012	VAN20002066
FG	FG-20-386	108	109.5	3633693	HC	-0.025	0.99	VAN20002066
FG	FG-20-386	109.5	111	3633694	HC	-0.025	0.961	VAN20002066
FG	FG-20-386	111	112.5	3633695	HC	0.37	0.995	VAN20002066
FG	FG-20-386	112.5	114	3633696	HC	-0.025	0.995	VAN20002066
FG	FG-20-386	114	115.5	3633697	HC	-0.025	0.945	VAN20002066
FG	FG-20-386	115.5	117	3633698	HC	0.05	0.999	VAN20002066
FG	FG-20-386	115.5	117	3633699	CDN-GS-1W	1.054	0.11	VAN20002066

FG	FG-20-386	117	118.5	3633700	HC	0.09	1.009	VAN20002066
FG	FG-20-386	118.5	119.8	3633701	HC	0.21	0.987	VAN20002066
FG	FG-20-386	119.8	121.25	3633702	HC	0.24	0.964	VAN20002066
FG	FG-20-386	121.25	122.7	3633703	HC	0.21	0.942	VAN20002066
FG	FG-20-386	122.7	124.2	3633704	HC	0.52	0.961	VAN20002066
FG	FG-20-386	124.2	125.65	3633705	HC	0.23	1	VAN20002066
FG	FG-20-386	125.65	127.15	3633706	HC	0.4	0.998	VAN20002066
FG	FG-20-386	127.15	128.6	3633707	HC	0.5	0.965	VAN20002066
FG	FG-20-386	127.15	128.6	3633708	CDN-ME-1708	3.547	0.11	VAN20002066
FG	FG-20-386	128.6	129.75	3633709	HC	0.65	0.953	VAN20002066
FG	FG-20-386	129.75	130.7	3633710	HC	2.04	0.971	VAN20002066
FG	FG-20-386	130.7	132	3633711	HC	0.35	0.979	VAN20002066
FG	FG-20-386	132	133	3633712	HC	0.15	0.988	VAN20002066
FG	FG-20-386	133	134	3633713	HC	0.05	0.986	VAN20002066
FG	FG-20-386	133	134	3633713_rep	PULP			
FG	FG-20-386	134	135	3633714	HC	0.58	0.999	VAN20002066
FG	FG-20-386	135	136	3633715	HC	0.61	0.978	VAN20002066
FG	FG-20-386	136	137.5	3633716	HC	0.2	0.947	VAN20002066
FG	FG-20-386	136	137.5	3633717	CDN-ME-1308	1.321	0.26	VAN20002066
FG	FG-20-386	137.5	139	3633718	HC	0.58	0.963	VAN20002066
FG	FG-20-386	139	140.4	3633719	HC	2.49	0.951	VAN20002066
FG	FG-20-386	140.4	141.8	3633720	HC	0.77	0.961	VAN20002066
FG	FG-20-386	141.8	143	3633721	HC	0.54	0.991	VAN20002066
FG	FG-20-386	143	144	3633722	HC	0.5	0.977	VAN20002066
FG	FG-20-386	144	145.5	3633723	HC	0.88	0.975	VAN20002066
FG	FG-20-386	145.5	147	3633724	HC	0.46	0.956	VAN20002066
FG	FG-20-386	147	148.5	3633725	HC	-0.025	0.936	VAN20002066
FG	FG-20-386	147	148.5	3633725_dup	PREP	0.036		VAN20002066
FG	FG-20-386	147	148.5	3633726	FD	0.04	2.6	VAN20002066
FG	FG-20-386	148.5	149.4	3633727	HC	-0.025	0.967	VAN20002066
FG	FG-20-386	149.4	150.4	3633728	HC	0.09	3.9	VAN20002066
FG	FG-20-386	150.4	151.5	3633729	HC	0.073	4.41	VAN20002066
FG	FG-20-386	151.5	152.5	3633730	HC	0.042	3.79	VAN20002066
FG	FG-20-386	152.5	153.5	3633731	HC	0.029	4.12	VAN20002066
FG	FG-20-386	153.5	154.5	3633732	HC	0.034	3.82	VAN20002066
FG	FG-20-386	154.5	155.54	3633733	HC	0.022	3.75	VAN20002066
FG	FG-20-386	155.54	156.61	3633734	HC	0.019	4.01	VAN20002066
FG	FG-20-386	155.54	156.61	3633735	CDN-ME-1708	6.546	0.11	VAN20002066
FG	FG-20-386	156.61	157.5	3633736	HC	0.013	3.06	VAN20002066
FG	FG-20-386	157.5	158.5	3633737	HC	0.023	3.59	VAN20002066
FG	FG-20-386	158.5	159.51	3633738	HC	0.036	4.04	VAN20002066
FG	FG-20-386	159.51	160.5	3633739	HC	0.04	3.11	VAN20002066
FG	FG-20-386	160.5	161.55	3633740	HC	0.017	3.59	VAN20002066
FG	FG-20-386	161.55	162.46	3633741	HC	0.016	3.58	VAN20002066
FG	FG-20-386	162.46	163.5	3633742	HC	0.024	3.15	VAN20002066
FG	FG-20-386	163.5	164.51	3633743	HC	0.022	3.02	VAN20002066
FG	FG-20-386	163.5	164.51	3633744	CDN-ME-1308	1.343	0.26	VAN20002066
FG	FG-20-386	164.51	165.31	3633745	HC	0.032	3.65	VAN20002066
FG	FG-20-386	165.31	166.5	3633746	HC	0.015	3.54	VAN20002066
FG	FG-20-386	166.5	167.4	3633747	HC	0.014	2.94	VAN20002066
FG	FG-20-386	167.4	168.42	3633748	HC	0.013	3.9	VAN20002066
FG	FG-20-386	168.42	169.5	3633749	HC	0.016	3.79	VAN20002066
FG	FG-20-386	169.5	171	3633750	HC	0.016	4.78	VAN20002066
FG	FG-20-386	171	171.97	3633751	HC	0.011	2.76	VAN20002066
FG	FG-20-386	171.97	173	3633752	HC	0.011	2.69	VAN20002066
FG	FG-20-386	171.97	173	3633753	CDN-BL-10	-0.0025	0.11	VAN20002066
FG	FG-20-386	173	174	3633754	HC	0.008	2.58	VAN20002066
FG	FG-20-386	174	174.95	3633755	HC	0.012	2.79	VAN20002066
FG	FG-20-386	174.95	176	3633756	HC	0.009	3.47	VAN20002066

FG	FG-20-386	176	177	3633757	HC	0.014	4.33	VAN20002066
FG	FG-20-386	177	177.87	3633758	HC	0.01	3.06	VAN20002066
FG	FG-20-386	177.87	179.4	3633759	HC	0.006	4.98	VAN20002066
FG	FG-20-386	177.87	179.4	3633759_dup	PREP	0.006		VAN20002066
FG	FG-20-386	179.4	180.4	3633760	HC	0.006	3.56	VAN20002066
FG	FG-20-386	180.4	181.5	3633761	HC	0.007	2.32	VAN20002066
FG	FG-20-386	180.4	181.5	3633762	FD	0.006	2	VAN20002066
FG	FG-20-386	180.4	181.5	3633762_rep	PULP	0.007		VAN20002066
FG	FG-20-386	181.5	182.53	3633763	HC	0.005	3.1	VAN20002066
FG	FG-20-386	182.53	183.5	3633764	HC	0.015	3.62	VAN20002066
FG	FG-20-386	183.5	184.5	3633765	HC	0.013	3.07	VAN20002066
FG	FG-20-386	184.5	185.39	3633766	HC	0.01	3.63	VAN20002066
FG	FG-20-386	185.39	186.48	3633767	HC	0.017	4.42	VAN20002066
FG	FG-20-386	186.48	187.5	3633768	HC	0.008	3.84	VAN20002066
FG	FG-20-386	187.5	188.63	3633769	HC	-0.0025	4.57	VAN20002066
FG	FG-20-386	188.63	189.71	3633770	HC	-0.0025	4.03	VAN20002066
FG	FG-20-386	188.63	189.71	3633771	CDN-ME-1708	6.901	0.11	VAN20002066
FG	FG-20-386	189.71	190.75	3633772	HC	0.011	3.78	VAN20002066
FG	FG-20-386	190.75	191.77	3633773	HC	0.008	4	VAN20002066
FG	FG-20-386	191.77	192.93	3633774	HC	0.011	4.08	VAN20002066
FG	FG-20-386	192.93	194	3633775	HC	0.01	3.69	VAN20002066
FG	FG-20-386	194	195	3633776	HC	0.011	2.77	VAN20002066
FG	FG-20-386	195	196	3633777	HC	0.008	3.03	VAN20002066
FG	FG-20-386	196	196.99	3633778	HC	0.007	3.81	VAN20002066
FG	FG-20-386	196.99	198	3633779	HC	0.012	3.49	VAN20002066
FG	FG-20-386	196.99	198	3633780	CDN-ME-1308	1.352	0.26	VAN20002066
FG	FG-20-386	198	199	3633781	HC	0.009	3.53	VAN20002066
FG	FG-20-386	199	200	3633782	HC	0.008	2.97	VAN20002066
FG	FG-20-386	200	201	3633783	HC	0.013	3.84	VAN20002066
FG	FG-20-386	201	201.95	3633784	HC	0.007	3.55	VAN20002066
FG	FG-20-386	201.95	202.97	3633785	HC	0.005	3.37	VAN20002066
FG	FG-20-386	202.97	204.06	3633786	HC	-0.0025	3.74	VAN20002066
FG	FG-20-386	204.06	205.45	3633787	HC	0.006	2.1	VAN20002066
FG	FG-20-386	205.45	206.5	3633788	HC	-0.0025	3.72	VAN20002066
FG	FG-20-386	205.45	206.5	3633789	FD	-0.0025	1.71	VAN20002066
FG	FG-20-386	206.5	207.51	3633790	HC	0.005	3.52	VAN20002066
FG	FG-20-386	207.51	208.5	3633791	HC	-0.0025	4.18	VAN20002066
FG	FG-20-386	208.5	209.51	3633792	HC	-0.0025	3.78	VAN20002066
FG	FG-20-386	209.51	210.47	3633793	HC	0.02	3.63	VAN20002066
FG	FG-20-386	209.51	210.47	3633793_dup	PREP	-0.0025		VAN20002066
FG	FG-20-386	210.47	211.45	3633794	HC	-0.0025	3.75	VAN20002066
FG	FG-20-386	211.45	212.58	3633795	HC	-0.0025	4.4	VAN20002066
FG	FG-20-386	212.58	213.5	3633796	HC	-0.0025	3.52	VAN20002066
FG	FG-20-386	213.5	214.5	3633797	HC	0.007	4.28	VAN20002066
FG	FG-20-386	213.5	214.5	3633798	CDN-GS-4E	4.144	0.11	VAN20002066
FG	FG-20-386	213.5	214.5	3633798_rep	PULP	4.21		VAN20002066
FG	FG-20-386	214.5	215.55	3633799	HC	0.007	3.71	VAN20002066
FG	FG-20-386	215.55	216.64	3633800	HC	0.008	4.4	VAN20002066
FG	FG-20-386	216.64	217.77	3633801	HC	0.013	4.12	VAN20002066
FG	FG-20-386	217.77	219	3633802	HC	0.007	3.21	VAN20002066
FG	FG-20-386	219	220	3633803	HC	0.008	3.25	VAN20002066
FG	FG-20-386	220	221	3633804	HC	0.008	1.72	VAN20002066
FG	FG-20-386	221	222	3633805	HC	0.036	0.7	VAN20002066
FG	FG-20-386	222	222.93	3633806	HC	0.006	2.99	VAN20002066
FG	FG-20-386	222.93	224	3633808	HC	0.014	3.91	VAN20002066
FG	FG-20-386	224	225	3633809	HC	0.014	3.8	VAN20002066
FG	FG-20-386	225	226	3633810	HC	0.01	3.36	VAN20002066
FG	FG-20-386	226	227.14	3633811	HC	0.013	2.28	VAN20002066
FG	FG-20-386	227.14	228	3633812	HC	0.01	2.33	VAN20002066

FG	FG-20-386	228	229	3633813	HC	-0.0025	3.67	VAN20002066
FG	FG-20-386	229	230	3633814	HC	-0.0025	3.14	VAN20002066
FG	FG-20-386	230	231	3633815	HC	-0.0025	2.8	VAN20002066
FG	FG-20-386	230	231	3633816	CDN-BL-10	-0.0025	0.11	VAN20002066
FG	FG-20-386	231	232.04	3633817	HC	-0.0025	3.91	VAN20002066
FG	FG-20-386	232.04	233.03	3633818	HC	-0.0025	3.02	VAN20002066
FG	FG-20-386	233.03	234	3633819	HC	0.005	3.38	VAN20002066
FG	FG-20-386	234	235	3633820	HC	0.005	2.87	VAN20002066
FG	FG-20-386	234	235	3633820_rep	PULP	-0.0025		VAN20002066
FG	FG-20-386	235	236.04	3633821	HC	-0.0025	3.44	VAN20002066
FG	FG-20-386	236.04	237	3633822	HC	-0.0025	2.51	VAN20002066
FG	FG-20-386	237	238	3633823	HC	0.006	3.63	VAN20002066
FG	FG-20-386	238	239	3633824	HC	-0.0025	3.03	VAN20002066
FG	FG-20-386	238	239	3633825	CDN-ME-1708	6.473	0.11	VAN20002066
FG	FG-20-386	239	240	3633826	HC	0.018	2.52	VAN20002066
FG	FG-20-386	240	241	3633827	HC	-0.0025	2.85	VAN20002066
FG	FG-20-386	240	241	3633827_dup	PREP	-0.0025		VAN20002066
FG	FG-20-386	241	242	3633828	HC	0.006	3.44	VAN20002066
FG	FG-20-386	242	243	3633829	HC	-0.0025	2.76	VAN20002066
FG	FG-20-386	243	244.04	3633830	HC	0.007	4.03	VAN20002066
FG	FG-20-386	244.04	245.03	3633831	HC	0.006	3.46	VAN20002066
FG	FG-20-386	245.03	246	3633832	HC	0.007	3.24	VAN20002066
FG	FG-20-386	246	247.05	3633833	HC	-0.0025	1.74	VAN20002066
FG	FG-20-386	246	247.05	3633834	FD	0.006	1.7	VAN20002066
FG	FG-20-386	247.05	248.26	3633835	HC	0.007	3.68	VAN20002066
FG	FG-20-386	248.26	249.06	3633836	HC	0.008	2.27	VAN20002066
FG	FG-20-386	249.06	249.85	3633837	HC	0.008	2.93	VAN20002066
FG	FG-20-386	249.85	250.74	3633838	HC	0.01	3.57	VAN20002066
FG	FG-20-386	250.74	252	3633839	HC	0.008	4.48	VAN20002066
FG	FG-20-386	252	253	3633840	HC	0.016	3.71	VAN20002066
FG	FG-20-386	253	254.1	3633841	HC	0.009	4.83	VAN20002066
FG	FG-20-386	254.1	255	3633842	HC	0.01	2.83	VAN20002066
FG	FG-20-386	254.1	255	3633843	CDN-ME-1308	1.34	0.26	VAN20002066
FG	FG-20-386	255	255.91	3633844	HC	0.016	3.81	VAN20002066
FG	FG-20-386	255.91	256.85	3633845	HC	0.019	3.4	VAN20002066
FG	FG-20-386	256.85	258	3633846	HC	0.018	4.42	VAN20002066
FG	FG-20-386	258	259	3633847	HC	0.016	3.91	VAN20002066
FG	FG-20-386	259	260	3633848	HC	0.017	3.83	VAN20002066
FG	FG-20-386	260	261	3633849	HC	0.014	3.83	VAN20002066
FG	FG-20-386	261	262.08	3633850	HC	0.005	3.4	VAN20002066
FG	FG-20-386	262.08	263	3633851	HC	0.006	3.51	VAN20002066
FG	FG-20-386	262.08	263	3633852	CDN-ME-1708	6.645	0.11	VAN20002066
FG	FG-20-386	263	264	3633853	HC	0.014	3.99	VAN20002066
FG	FG-20-386	264	264.99	3633854	HC	0.013	4	VAN20002066
FG	FG-20-386	264	264.99	3633854_rep	PULP	0.014		VAN20002066
FG	FG-20-386	264.99	266	3633855	HC	0.011	3.4	VAN20002066
FG	FG-20-386	266	267	3633856	HC	0.012	3.21	VAN20002066
FG	FG-20-386	267	267.92	3633857	HC	0.011	3.51	VAN20002066
FG	FG-20-386	267.92	269	3633858	HC	0.014	4.25	VAN20002066
FG	FG-20-386	269	270	3633859	HC	0.014	4.03	VAN20002066
FG	FG-20-386	270	271.04	3633860	HC	0.012	3.89	VAN20002066
FG	FG-20-386	270	271.04	3633861	CDN-ME-1308	1.367	0.26	VAN20002066
FG	FG-20-386	271.04	271.96	3633862	HC	0.009	2.41	VAN20002066
FG	FG-20-386	271.96	273	3633863	HC	0.01	3.42	VAN20002066
FG	FG-20-386	273	273.88	3633864	HC	0.01	3.15	VAN20002066
FG	FG-20-386	273.88	274.5	3633865	HC	0.01	2.19	VAN20002066
FG	FG-20-387	4.5	6	B0177099	HC	-0.0025	4.29	VAN20002735
FG	FG-20-387	6	7.5	B0177100	HC	-0.0025	4.29	VAN20002735
FG	FG-20-387	7.5	9	B0177101	HC	-0.0025	4.85	VAN20002735

FG	FG-20-387	9	10.5	B0177102	HC	0.005	5.99	VAN20002735
FG	FG-20-387	10.5	12	B0177103	HC	-0.0025	3.54	VAN20002735
FG	FG-20-387	12	13.5	B0177104	HC	-0.0025	5.77	VAN20002735
FG	FG-20-387	13.5	15	B0177105	HC	-0.0025	4.62	VAN20002735
FG	FG-20-387	15	16.28	B0177106	HC	-0.0025	3.4	VAN20002735
FG	FG-20-387	15	16.28	B0177107	CDN-BL-10	-0.0025	0.07	VAN20002735
FG	FG-20-387	16.28	17.21	B0177108	HC	-0.0025	3.29	VAN20002735
FG	FG-20-387	17.21	18.25	B0177109	HC	-0.0025	4.31	VAN20002735
FG	FG-20-387	18.25	19.25	B0177110	HC	-0.0025	4.07	VAN20002735
FG	FG-20-387	19.25	20.23	B0177111	HC	0.031	4	VAN20002735
FG	FG-20-387	20.23	21.1	B0177112	HC	-0.0025	2.79	VAN20002735
FG	FG-20-387	21.1	22.12	B0177113	HC	0.005	3.64	VAN20002735
FG	FG-20-387	22.12	23.5	B0177114	HC	-0.0025	6.32	VAN20002735
FG	FG-20-387	23.5	25	B0177115	HC	-0.0025	6.31	VAN20002735
FG	FG-20-387	23.5	25	B0177116	CDN-GS-1Z	1.02	0.07	VAN20002735
FG	FG-20-387	25	26.5	B0177117	HC	-0.0025	6.86	VAN20002735
FG	FG-20-387	25	26.5	B0177117_rep	PULP	0.006		VAN20002735
FG	FG-20-387	26.5	28	B0177118	HC	-0.0025	5.97	VAN20002735
FG	FG-20-387	28	29.5	B0177119	HC	0.005	6.95	VAN20002735
FG	FG-20-387	29.5	31	B0177120	HC	0.006	7.24	VAN20002735
FG	FG-20-387	31	32.5	B0177121	HC	0.006	6.55	VAN20002735
FG	FG-20-387	31	32.5	B0177121_rep	PULP	0.007		VAN20002735
FG	FG-20-387	32.5	34	B0177122	HC	0.011	5.81	VAN20002735
FG	FG-20-387	34	35.5	B0177123	HC	0.005	6.44	VAN20002735
FG	FG-20-387	35.5	37	B0177124	HC	0.007	5.36	VAN20002735
FG	FG-20-387	35.5	37	B0177125	CDN-GS-P1A	0.138	0.07	VAN20002735
FG	FG-20-387	37	38.42	B0177126	HC	-0.0025	6.18	VAN20002735
FG	FG-20-387	38.42	39.56	B0177127	HC	-0.0025	4.58	VAN20002735
FG	FG-20-387	39.56	40.5	B0177128	HC	0.008	3.89	VAN20002735
FG	FG-20-387	40.5	41.35	B0177129	HC	0.013	2.16	VAN20002735
FG	FG-20-387	41.35	42.36	B0177130	HC	0.018	3.02	VAN20002735
FG	FG-20-387	42.36	43.23	B0177131	HC	0.012	3.09	VAN20002735
FG	FG-20-387	43.23	44.38	B0177132	HC	0.014	3.82	VAN20002735
FG	FG-20-387	44.38	45.24	B0177133	HC	0.011	2.97	VAN20002735
FG	FG-20-387	44.38	45.24	B0177134	CDN-ME-1708	6.63	0.11	VAN20002735
FG	FG-20-387	45.24	46.27	B0177135	HC	0.014	3.27	VAN20002735
FG	FG-20-387	46.27	47.28	B0177136	HC	0.015	3.07	VAN20002735
FG	FG-20-387	47.28	48.3	B0177137	HC	0.019	2.98	VAN20002735
FG	FG-20-387	48.3	49.25	B0177138	HC	0.02	3.18	VAN20002735
FG	FG-20-387	49.25	50.75	B0177139	HC	0.012	5.6	VAN20002735
FG	FG-20-387	50.75	52.25	B0177140	HC	0.013	5.17	VAN20002735
FG	FG-20-387	52.25	53.4	B0177141	HC	0.013	3.14	VAN20002735
FG	FG-20-387	53.4	54	B0177142	HC	0.005	2.9	VAN20002735
FG	FG-20-387	53.4	54	B0177143	CDN-ME-1308	1.376	0.26	VAN20002735
FG	FG-20-387	54	55	B0177144	HC	-0.0025	3.51	VAN20002735
FG	FG-20-387	55	55.75	B0177145	HC	0.025	3.03	VAN20002735
FG	FG-20-387	55.75	56.5	B0177146	HC	0.007	2.13	VAN20002735
FG	FG-20-387	56.5	57.25	B0177147	HC	0.014	2.19	VAN20002735
FG	FG-20-387	57.25	58.12	B0177148	HC	0.006	3.09	VAN20002735
FG	FG-20-387	58.12	58.74	B0177149	HC	0.007	2.05	VAN20002735
FG	FG-20-387	58.74	60	B0177150	HC	0.011	4.19	VAN20002735
FG	FG-20-387	58.74	60	B0177150_dup	PREP	0.015		VAN20002735
FG	FG-20-387	60	61.5	B0177151	HC	0.016	1.76	VAN20002735
FG	FG-20-387	60	61.5	B0177152	FD	0.011	2.55	VAN20002735
FG	FG-20-387	61.5	63	B0177153	HC	0.015	4.53	VAN20002735
FG	FG-20-387	63	64.5	B0177154	HC	0.02	5.79	VAN20002735
FG	FG-20-387	64.5	66	B0177155	HC	0.019	5.69	VAN20002735
FG	FG-20-387	66	67	B0177156	HC	0.015	3.97	VAN20002735
FG	FG-20-387	67	68.5	B0177157	HC	0.017	4.97	VAN20002735

FG	FG-20-387	68.5	69.63	B0177158	HC	0.014	3.94	VAN20002735
FG	FG-20-387	69.63	70.5	B0177159	HC	0.016	2.48	VAN20002735
FG	FG-20-387	70.5	72	B0177160	HC	0.036	5.17	VAN20002735
FG	FG-20-387	70.5	72	B0177161	CDN-BL-10	-0.0025	0.07	VAN20002735
FG	FG-20-387	72	73.5	B0177162	HC	0.018	5.41	VAN20002735
FG	FG-20-387	73.5	75	B0177163	HC	0.015	5.76	VAN20002735
FG	FG-20-387	75	76.5	B0177164	HC	0.015	6.42	VAN20002735
FG	FG-20-387	76.5	77.79	B0177165	HC	0.02	4.06	VAN20002735
FG	FG-20-387	77.79	78.62	B0177166	HC	0.007	3.12	VAN20002735
FG	FG-20-387	78.62	79.64	B0177167	HC	0.014	3.48	VAN20002735
FG	FG-20-387	79.64	81	B0177168	HC	0.017	4.48	VAN20002735
FG	FG-20-387	81	82.5	B0177169	HC	0.017	4.99	VAN20002735
FG	FG-20-387	81	82.5	B0177170	CDN-GS-1Z	1.175	0.07	VAN20002735
FG	FG-20-387	82.5	83.88	B0177171	HC	0.012	5.08	VAN20002735
FG	FG-20-387	83.88	84.88	B0177172	HC	0.021	3.71	VAN20002735
FG	FG-20-387	84.88	85.5	B0177173	HC	0.012	2.12	VAN20002735
FG	FG-20-387	85.5	86.43	B0177174	HC	0.006	3.26	VAN20002735
FG	FG-20-387	86.43	87.45	B0177175	HC	0.011	3.54	VAN20002735
FG	FG-20-387	87.45	88.41	B0177176	HC	-0.0025	2.42	VAN20002735
FG	FG-20-387	88.41	89.85	B0177177	HC	0.036	4.72	VAN20002735
FG	FG-20-387	89.85	91.2	B0177178	HC	0.016	4.17	VAN20002735
FG	FG-20-387	89.85	91.2	B0177179	CDN-GS-P1A	0.127	0.07	VAN20002735
FG	FG-20-387	91.2	92.42	B0177180	HC	0.018	4.05	VAN20002735
FG	FG-20-387	92.42	93.5	B0177181	HC	0.015	4.21	VAN20002735
FG	FG-20-387	93.5	95	B0177182	HC	0.014	5.33	VAN20002735
FG	FG-20-387	95	96.5	B0177183	HC	0.015	5.52	VAN20002735
FG	FG-20-387	96.5	98	B0177184	HC	0.013	5.49	VAN20002735
FG	FG-20-387	96.5	98	B0177184_dup	PREP	0.012		VAN20002735
FG	FG-20-387	98	99.5	B0177185	HC	0.01	4.74	VAN20002735
FG	FG-20-387	99.5	101	B0177186	HC	0.015	5.04	VAN20002735
FG	FG-20-387	101	102.5	B0177187	HC	0.02	4.9	VAN20002735
FG	FG-20-387	101	102.5	B0177188	CDN-ME-1708	3.61	0.11	VAN20002735
FG	FG-20-387	102.5	104	B0177189	HC	0.016	5.17	VAN20002735
FG	FG-20-387	104	105.5	B0177190	HC	0.017	4.85	VAN20002735
FG	FG-20-387	105.5	107	B0177191	HC	0.018	5.86	VAN20002735
FG	FG-20-387	105.5	107	B0177191_rep	PULP	0.017		VAN20002735
FG	FG-20-387	107	108.2	B0177192	HC	0.014	4.05	VAN20002735
FG	FG-20-387	108.2	109.18	B0177193	HC	0.016	3.94	VAN20002735
FG	FG-20-387	109.18	110.12	B0177194	HC	0.015	3.46	VAN20002735
FG	FG-20-387	110.12	111	B0177195	HC	-0.0025	2.99	VAN20002735
FG	FG-20-387	110.12	111	B0177195_rep	PULP	0.008		VAN20002735
FG	FG-20-387	111	111.82	B0177196	HC	0.01	3.09	VAN20002735
FG	FG-20-387	111	111.82	B0177197	CDN-ME-1308	1.377	0.26	VAN20002735
FG	FG-20-387	111.82	112.5	B0177198	HC	0.012	2.76	VAN20002735
FG	FG-20-387	112.5	113.63	B0177199	HC	0.015	4.18	VAN20002735
FG	FG-20-387	113.63	114.4	B0177200	HC	0.008	2.76	VAN20002735
FG	FG-20-387	114.4	114.93	B0177201	HC	0.01	2.34	VAN20002735
FG	FG-20-387	114.93	115.77	B0177202	HC	-0.0025	2.44	VAN20002735
FG	FG-20-387	115.77	117	B0177203	HC	0.014	4.24	VAN20002735
FG	FG-20-387	117	118.5	B0177204	HC	0.013	5.42	VAN20002735
FG	FG-20-387	118.5	119.48	B0177205	HC	0.007	1.36	VAN20002735
FG	FG-20-387	118.5	119.48	B0177206	FD	0.006	1.92	VAN20002735
FG	FG-20-387	119.48	120.33	B0177207	HC	0.011	2.67	VAN20002735
FG	FG-20-387	120.33	121.08	B0177248	HC	-0.0025	2.95	VAN20002735
FG	FG-20-387	121.08	122	B0177208	HC	0.007	3.27	VAN20002735
FG	FG-20-387	122	123.32	B0177209	HC	0.009	4.48	VAN20002735
FG	FG-20-387	123.32	124.07	B0177210	HC	0.01	1.99	VAN20002735
FG	FG-20-387	124.07	125	B0177211	HC	0.007	3.35	VAN20002735
FG	FG-20-387	125	126	B0177212	HC	0.006	3.29	VAN20002735

FG	FG-20-387	126	127.5	B0177213	HC	0.008	6.04	VAN20002735
FG	FG-20-387	127.5	129	B0177214	HC	0.011	5.01	VAN20002735
FG	FG-20-387	127.5	129	B0177215	CDN-BL-10	-0.0025	0.07	VAN20002735
FG	FG-20-387	129	130.5	B0177216	HC	0.013	4.8	VAN20002735
FG	FG-20-387	130.5	132	B0177217	HC	0.009	6.51	VAN20002735
FG	FG-20-387	132	132.81	B0177218	HC	0.006	2.27	VAN20002735
FG	FG-20-387	132	132.81	B0177218_dup	PREP	0.01		VAN20002735
FG	FG-20-387	132.81	133.77	B0177219	HC	0.009	3.11	VAN20002735
FG	FG-20-387	133.77	135	B0177220	HC	0.006	4.37	VAN20002735
FG	FG-20-387	135	136	B0177221	HC	0.02	4.03	VAN20002735
FG	FG-20-387	136	137	B0177222	HC	0.014	3.77	VAN20002735
FG	FG-20-387	137	138	B0177223	HC	0.013	3.14	VAN20002735
FG	FG-20-387	137	138	B0177224	CDN-GS-1Z	1.141	0.07	VAN20002735
FG	FG-20-387	138	139.25	B0177225	HC	0.007	4.3	VAN20002735
FG	FG-20-387	139.25	140.46	B0177226	HC	-0.0025	3.98	VAN20002735
FG	FG-20-387	140.46	141	B0177227	HC	0.024	1.96	VAN20002735
FG	FG-20-387	141	142	B0177228	HC	0.008	3.66	VAN20002735
FG	FG-20-387	142	142.89	B0177229	HC	0.011	2.63	VAN20002735
FG	FG-20-387	142.89	143.81	B0177230	HC	0.007	3.67	VAN20002735
FG	FG-20-387	143.81	144.79	B0177231	HC	0.013	4.55	VAN20002735
FG	FG-20-387	144.79	145.85	B0177232	HC	0.006	3.46	VAN20002735
FG	FG-20-387	144.79	145.85	B0177233	CDN-GS-P1A	0.131	0.06	VAN20002735
FG	FG-20-387	145.85	146.79	B0177234	HC	0.008	2.88	VAN20002735
FG	FG-20-387	146.79	147.58	B0177235	HC	0.007	2.7	VAN20002735
FG	FG-20-387	147.58	148.5	B0177236	HC	0.006	2.74	VAN20002735
FG	FG-20-387	148.5	149.28	B0177237	HC	-0.0025	2.85	VAN20002735
FG	FG-20-387	149.28	150.04	B0177238	HC	0.017	3.18	VAN20002735
FG	FG-20-387	150.04	150.98	B0177239	HC	0.02	3.04	VAN20002735
FG	FG-20-387	150.98	152	B0177240	HC	0.008	4	VAN20002735
FG	FG-20-387	152	153	B0177241	HC	0.01	3.17	VAN20002735
FG	FG-20-387	152	153	B0177242	CDN-ME-1708	6.569	0.11	VAN20002735
FG	FG-20-387	153	154	B0177243	HC	0.011	3.95	VAN20002735
FG	FG-20-387	154	155.31	B0177244	HC	0.008	4.43	VAN20002735
FG	FG-20-387	155.31	156.15	B0177245	HC	0.008	3.04	VAN20002735
FG	FG-20-387	156.15	157.19	B0177246	HC	0.007	3.87	VAN20002735
FG	FG-20-387	157.19	158.2	B0177247	HC	0.007	3.71	VAN20002735
FG	FG-20-387	158.2	159.2	B0177249	HC	0.006	3.09	VAN20002735
FG	FG-20-387	159.2	160.2	B0177250	HC	0.007	3.69	VAN20002735
FG	FG-20-387	159.2	160.2	B0177251	CDN-ME-1308	1.333	0.26	VAN20002735
FG	FG-20-387	160.2	161.2	B0177252	HC	0.007	3.92	VAN20002735
FG	FG-20-387	160.2	161.2	B0177252_dup	PREP	0.007		VAN20002735
FG	FG-20-387	161.2	162.2	B0177253	HC	0.009	3.14	VAN20002735
FG	FG-20-387	162.2	163.3	B0177254	HC	0.008	3.03	VAN20002735
FG	FG-20-387	163.3	163.95	B0177255	HC	0.017	2.36	VAN20002735
FG	FG-20-387	163.95	164.7	B0177256	HC	0.011	3.24	VAN20002735
FG	FG-20-387	164.7	166.2	B0177257	HC	0.009	4.95	VAN20002735
FG	FG-20-387	166.2	167.7	B0177258	HC	0.009	4.88	VAN20002735
FG	FG-20-387	167.7	169.1	B0177259	HC	0.009	1.75	VAN20002735
FG	FG-20-387	167.7	169.1	B0177260	FD	0.01	2.4	VAN20002735
FG	FG-20-387	169.1	170.1	B0177261	HC	0.006	3.33	VAN20002735
FG	FG-20-387	170.1	171.1	B0177262	HC	-0.0025	3.21	VAN20002735
FG	FG-20-387	171.1	172.1	B0177263	HC	0.005	3.61	VAN20002735
FG	FG-20-387	172.1	173.1	B0177264	HC	0.008	3.75	VAN20002735
FG	FG-20-387	173.1	174.1	B0177265	HC	0.006	3.06	VAN20002735
FG	FG-20-387	174.1	175.1	B0177266	HC	0.01	4.03	VAN20002735
FG	FG-20-387	174.1	175.1	B0177266_rep	PULP	0.011		VAN20002735
FG	FG-20-387	175.1	176.6	B0177267	HC	0.009	5.55	VAN20002735
FG	FG-20-387	176.6	178.1	B0177268	HC	0.007	5.57	VAN20002735
FG	FG-20-387	176.6	178.1	B0177269	CDN-BL-10	-0.0025	0.07	VAN20002735

FG	FG-20-387	178.1	179.1	B0177270	HC	0.007	3.59	VAN20002735
FG	FG-20-387	178.1	179.1	B0177270_rep	PULP	0.008		VAN20002735
FG	FG-20-387	179.1	180.1	B0177271	HC	0.009	3.75	VAN20002735
FG	FG-20-387	180.1	181.1	B0177272	HC	0.008	3.35	VAN20002735
FG	FG-20-387	181.1	182.1	B0177273	HC	0.006	2.84	VAN20002735
FG	FG-20-387	182.1	183.1	B0177274	HC	0.011	4.11	VAN20002735
FG	FG-20-387	183.1	184.1	B0177275	HC	-0.0025	3.39	VAN20002735
FG	FG-20-387	184.1	185.1	B0177276	HC	0.013	3.81	VAN20002735
FG	FG-20-387	185.1	186.1	B0177277	HC	0.016	3.13	VAN20002735
FG	FG-20-387	185.1	186.1	B0177278	CDN-GS-1Z	1.036	0.07	VAN20002735
FG	FG-20-387	186.1	187.1	B0177279	HC	0.017	3.33	VAN20002735
FG	FG-20-387	187.1	188.1	B0177280	HC	0.011	3.49	VAN20002735
FG	FG-20-387	188.1	189.1	B0177281	HC	0.032	2.68	VAN20002735
FG	FG-20-387	189.1	190.1	B0177282	HC	0.01	3.53	VAN20002735
FG	FG-20-387	190.1	191.1	B0177283	HC	0.012	3.92	VAN20002735
FG	FG-20-387	191.1	192.1	B0177284	HC	0.035	3.82	VAN20002735
FG	FG-20-387	192.1	193.6	B0177285	HC	0.009	5.08	VAN20002735
FG	FG-20-387	193.6	195	B0177286	HC	0.006	4.15	VAN20002735
FG	FG-20-387	193.6	195	B0177286_dup	PREP	0.006		VAN20002735
FG	FG-20-387	193.6	195	B0177287	CDN-GS-P1A	0.141	0.07	VAN20002735
FG	FG-20-387	195	196	B0177288	HC	0.01	3.78	VAN20002735
FG	FG-20-387	196	197	B0177289	HC	0.01	2.96	VAN20002735
FG	FG-20-387	197	198	B0177290	HC	0.011	3.83	VAN20002735
FG	FG-20-387	198	199	B0177291	HC	0.01	3.48	VAN20002735
FG	FG-20-387	199	199.9	B0177292	HC	0.014	3.11	VAN20002735
FG	FG-20-387	199.9	200.5	B0177293	HC	0.009	1.56	VAN20002735
FG	FG-20-387	200.5	201.5	B0177294	HC	0.01	3.5	VAN20002735
FG	FG-20-387	201.5	202.5	B0177295	HC	0.007	2.86	VAN20002735
FG	FG-20-387	201.5	202.5	B0177296	CDN-ME-1708	6.825	0.11	VAN20002735
FG	FG-20-387	202.5	203.5	B0177297	HC	0.006	3.97	VAN20002735
FG	FG-20-387	203.5	204.5	B0177298	HC	0.018	3.28	VAN20002735
FG	FG-20-387	204.5	205.5	B0177299	HC	0.006	4	VAN20002735
FG	FG-20-387	205.5	206.5	B0177300	HC	0.051	4.06	VAN20002735
FG	FG-20-387	206.5	207.5	B0177301	HC	0.021	3.2	VAN20002736
FG	FG-20-387	207.5	208.5	B0177302	HC	-0.0025	3.6	VAN20002736
FG	FG-20-387	208.5	209.5	B0177303	HC	0.007	3.35	VAN20002736
FG	FG-20-387	209.5	210.5	B0177304	HC	0.007	2.81	VAN20002736
FG	FG-20-387	209.5	210.5	B0177305	CDN-GS-1Z	1.164	0.07	VAN20002736
FG	FG-20-387	210.5	211.5	B0177306	HC	-0.0025	5.11	VAN20002736
FG	FG-20-387	211.5	213	B0177307	HC	-0.0025	6.07	VAN20002736
FG	FG-20-387	213	214.5	B0177308	HC	0.021	5.59	VAN20002736
FG	FG-20-387	214.5	216	B0177309	HC	-0.0025	6.06	VAN20002736
FG	FG-20-387	216	217.5	B0177310	HC	-0.0025	6.42	VAN20002736
FG	FG-20-387	217.5	219	B0177311	HC	-0.0025	5.16	VAN20002736
FG	FG-20-387	219	219.9	B0177312	HC	-0.0025	2.92	VAN20002736
FG	FG-20-387	219.9	220.9	B0177313	HC	0.009	1.63	VAN20002736
FG	FG-20-387	219.9	220.9	B0177314	FD	0.005	1.45	VAN20002736
FG	FG-20-387	220.9	222.4	B0177315	HC	0.01	6.18	VAN20002736
FG	FG-20-387	222.4	223.9	B0177316	HC	0.008	6.39	VAN20002736
FG	FG-20-387	223.9	225	B0177317	HC	0.008	3.8	VAN20002736
FG	FG-20-387	225	226	B0177318	HC	0.01	3.93	VAN20002736
FG	FG-20-387	226	227	B0177319	HC	0.008	3.72	VAN20002736
FG	FG-20-387	227	228	B0177320	HC	0.007	3.9	VAN20002736
FG	FG-20-387	228	229	B0177321	HC	0.006	3.81	VAN20002736
FG	FG-20-387	229	230	B0177322	HC	0.006	3.82	VAN20002736
FG	FG-20-387	229	230	B0177323	CDN-GS-P1A	0.155	0.07	VAN20002736
FG	FG-20-387	230	231	B0177324	HC	0.009	4.41	VAN20002736
FG	FG-20-387	231	232	B0177325	HC	0.012	3.53	VAN20002736
FG	FG-20-387	232	233	B0177326	HC	0.108	4.01	VAN20002736

FG	FG-20-387	233	234	B0177327	HC	0.007	2.64	VAN20002736
FG	FG-20-387	234	235	B0177328	HC	0.024	2.66	VAN20002736
FG	FG-20-387	235	236	B0177329	HC	0.013	2.57	VAN20002736
FG	FG-20-387	236	237	B0177330	HC	0.014	3.41	VAN20002736
FG	FG-20-387	237	238	B0177331	HC	0.021	3.64	VAN20002736
FG	FG-20-387	237	238	B0177332	CDN-BL-10	-0.0025	0.07	VAN20002736
FG	FG-20-387	238	239	B0177333	HC	0.005	3.4	VAN20002736
FG	FG-20-387	239	240.5	B0177334	HC	0.006	4.93	VAN20002736
FG	FG-20-387	240.5	242	B0177335	HC	0.01	4.37	VAN20002736
FG	FG-20-387	242	243.1	B0177336	HC	0.007	3.37	VAN20002736
FG	FG-20-387	243.1	244.1	B0177337	HC	0.006	3.21	VAN20002736
FG	FG-20-387	244.1	245	B0177338	HC	0.01	2.76	VAN20002736
FG	FG-20-387	245	246.5	B0177339	HC	0.007	5.13	VAN20002736
FG	FG-20-387	246.5	247.36	B0177340	HC	0.005	2.71	VAN20002736
FG	FG-20-387	246.5	247.36	B0177341	CDN-ME-1308	1.391	0.26	VAN20002736
FG	FG-20-387	247.36	248.36	B0177342	HC	0.017	2.97	VAN20002736
FG	FG-20-387	248.36	248.9	B0177343	HC	-0.0025	1.7	VAN20002736
FG	FG-20-387	248.9	250.4	B0177344	HC	0.007	4.58	VAN20002736
FG	FG-20-387	250.4	251.9	B0177345	HC	0.008	4.81	VAN20002736
FG	FG-20-387	251.9	253	B0177346	HC	-0.0025	3.76	VAN20002736
FG	FG-20-387	253	254	B0177347	HC	0.005	3.09	VAN20002736
FG	FG-20-387	254	255	B0177348	HC	0.011	2.76	VAN20002736
FG	FG-20-387	255	256	B0177349	HC	0.015	2.74	VAN20002736
FG	FG-20-387	255	256	B0177350	CDN-GS-P1A	0.151	0.07	VAN20002736
FG	FG-20-387	256	257	B0177351	HC	0.067	2.71	VAN20002736
FG	FG-20-387	257	258	B0177352	HC	0.079	2.58	VAN20002736
FG	FG-20-387	258	259	B0177353	HC	0.087	2.92	VAN20002736
FG	FG-20-387	259	260	B0177354	HC	0.079	3.18	VAN20002736
FG	FG-20-387	260	261	B0177355	HC	0.033	0.914	VAN20002736
FG	FG-20-387	261	261.55	B0177356	HC	0.243	0.97	VAN20002736
FG	FG-20-387	261.55	262.25	B0177357	HC	1.393	0.982	VAN20002736
FG	FG-20-387	262.25	262.75	B0177358	HC	1.155	0.971	VAN20002736
FG	FG-20-387	262.25	262.75	B0177359	CDN-ME-1308	1.449	0.26	VAN20002736
FG	FG-20-387	262.75	264.25	B0177360	HC	0.051	0.983	VAN20002736
FG	FG-20-387	264.25	265.75	B0177361	HC	0.01	5.03	VAN20002736
FG	FG-20-387	265.75	267.25	B0177362	HC	0.008	5.92	VAN20002736
FG	FG-20-387	267.25	268.75	B0177363	HC	0.007	5.69	VAN20002736
FG	FG-20-387	268.75	270.25	B0177364	HC	0.007	5.65	VAN20002736
FG	FG-20-387	270.25	271.75	B0177365	HC	0.006	5.67	VAN20002736
FG	FG-20-387	271.75	273.25	B0177366	HC	0.007	5.72	VAN20002736
FG	FG-20-387	273.25	274.75	B0177367	HC	0.127	2.83	VAN20002736
FG	FG-20-387	273.25	274.75	B0177368	FD	0.055	2.93	VAN20002736
FG	FG-20-387	274.75	276.25	B0177369	HC	0.008	5.31	VAN20002736
FG	FG-20-387	276.25	277.75	B0177370	HC	0.007	5.63	VAN20002736
FG	FG-20-387	277.75	279.25	B0177371	HC	0.029	4.62	VAN20002736
FG	FG-20-387	279.25	280.5	B0177372	HC	0.018	4.12	VAN20002736
FG	FG-20-387	280.5	281.5	B0177373	HC	0.006	2.58	VAN20002736
FG	FG-20-387	281.5	282.5	B0177374	HC	0.008	2.64	VAN20002736
FG	FG-20-387	282.5	283.5	B0177375	HC	-0.0025	2.73	VAN20002736
FG	FG-20-387	283.5	284.5	B0177376	HC	0.015	3.04	VAN20002736
FG	FG-20-387	283.5	284.5	B0177377	CDN-BL-10	-0.0025	0.07	VAN20002736
FG	FG-20-387	284.5	286	B0177378	HC	0.013	4.47	VAN20002736
FG	FG-20-387	286	287.5	B0177379	HC	0.082	0.981	VAN20002736
FG	FG-20-387	287.5	289	B0177380	HC	1.101	0.986	VAN20002736
FG	FG-20-387	289	289.5	B0177381	HC	11.3	0.974	VAN20002736
FG	FG-20-387	289.5	291	B0177382	HC	0.248	0.979	VAN20002736
FG	FG-20-387	291	292.5	B0177383	HC	0.115	0.988	VAN20002736
FG	FG-20-387	292.5	294	B0177384	HC	0.443	0.99	VAN20002736
FG	FG-20-387	294	294.5	B0177385	HC	0.111	0.987	VAN20002736

FG	FG-20-387	294	294.5	B0177386	CDN-GS-1Z	1.292	0.07	VAN20002736
FG	FG-20-387	294.5	296	B0177387	HC	0.065	0.974	VAN20002736
FG	FG-20-387	296	297.5	B0177388	HC	0.12	0.998	VAN20002736
FG	FG-20-387	297.5	299	B0177389	HC	0.023	1.003	VAN20002736
FG	FG-20-387	299	300.5	B0177390	HC	0.006	0.989	VAN20002736
FG	FG-20-387	300.5	302	B0177391	HC	0.173	0.997	VAN20002736
FG	FG-20-387	302	303.5	B0177392	HC	0.049	0.985	VAN20002736
FG	FG-20-387	303.5	305	B0177393	HC	0.019	0.99	VAN20002736
FG	FG-20-387	305	306	B0177394	HC	0.052	0.986	VAN20002736
FG	FG-20-387	305	306	B0177395	CDN-GS-P1A	0.152	0.07	VAN20002736
FG	FG-20-387	306	307	B0177396	HC	0.186	0.996	VAN20002736
FG	FG-20-387	307	308	B0177397	HC	0.062	0.987	VAN20002736
FG	FG-20-387	308	309	B0177398	HC	0.131	0.963	VAN20002736
FG	FG-20-387	309	310.3	B0177399	HC	0.281	0.993	VAN20002736
FG	FG-20-387	310.3	311.3	B0177400	HC	0.186	0.996	VAN20002736
FG	FG-20-387	311.3	312.3	B0177401	HC	0.378	0.989	VAN20002736
FG	FG-20-387	312.3	313.3	B0177402	HC	0.046	0.993	VAN20002736
FG	FG-20-387	313.3	314.3	B0177403	HC	0.011	3.06	VAN20002736
FG	FG-20-387	313.3	314.3	B0177404	CDN-ME-1708	6.974	0.11	VAN20002736
FG	FG-20-387	314.3	315.3	B0177405	HC	0.052	2.73	VAN20002736
FG	FG-20-387	315.3	316.3	B0177406	HC	0.019	3.53	VAN20002736
FG	FG-20-387	316.3	317.3	B0177407	HC	0.01	3.6	VAN20002736
FG	FG-20-387	317.3	318	B0177408	HC	0.038	2.76	VAN20002736
FG	FG-20-387	318	319.5	B0177409	HC	0.027	5.05	VAN20002736
FG	FG-20-387	319.5	321	B0177410	HC	0.118	4.67	VAN20002736
FG	FG-20-387	321	322	B0177411	HC	0.076	2.96	VAN20002736
FG	FG-20-387	322	323	B0177412	HC	0.051	3.11	VAN20002736
FG	FG-20-387	322	323	B0177413	CDN-ME-1308	1.465	0.26	VAN20002736
FG	FG-20-387	323	324	B0177414	HC	0.089	3.08	VAN20002736
FG	FG-20-387	324	325	B0177415	HC	0.501	2.87	VAN20002736
FG	FG-20-387	325	326	B0177416	HC	0.022	3.1	VAN20002736
FG	FG-20-387	326	327	B0177417	HC	0.101	2.99	VAN20002736
FG	FG-20-387	327	328	B0177418	HC	0.008	2.87	VAN20002736
FG	FG-20-387	328	329	B0177419	HC	-0.0025	3.34	VAN20002736
FG	FG-20-387	329	330	B0177420	HC	0.046	2.88	VAN20002736
FG	FG-20-387	330	331	B0177421	HC	0.055	1.2	VAN20002736
FG	FG-20-387	330	331	B0177422	FD	0.023	1.29	VAN20002736
FG	FG-20-387	331	332	B0177423	HC	0.014	3.19	VAN20002736
FG	FG-20-387	332	333	B0177424	HC	0.102	3.04	VAN20002736
FG	FG-20-387	333	334	B0177425	HC	0.322	3.44	VAN20002736
FG	FG-20-387	334	335	B0177426	HC	0.008	3	VAN20002736
FG	FG-20-387	335	336	B0177427	HC	0.016	2.88	VAN20002736
FG	FG-20-387	336	337	B0177428	HC	0.011	3.25	VAN20002736
FG	FG-20-387	337	338	B0177429	HC	0.011	4.42	VAN20002736
FG	FG-20-387	338	339.06	B0177430	HC	0.01	2.67	VAN20002736
FG	FG-20-387	338	339.06	B0177431	CDN-BL-10	-0.0025	0.07	VAN20002736
FG	FG-20-387	339.06	340.06	B0177432	HC	0.014	3.03	VAN20002736
FG	FG-20-387	340.06	341.06	B0177433	HC	0.03	2.89	VAN20002736
FG	FG-20-387	341.06	342.06	B0177434	HC	0.008	2.92	VAN20002736
FG	FG-20-387	342.06	343.06	B0177435	HC	0.015	3.16	VAN20002736
FG	FG-20-387	343.06	344.06	B0177436	HC	0.016	1.87	VAN20002736
FG	FG-20-387	344.06	345	B0177437	HC	0.029	0.978	VAN20002736
FG	FG-20-387	345	345.5	B0177438	HC	0.116	0.985	VAN20002736
FG	FG-20-387	345.5	346	B0177439	HC	0.557	0.991	VAN20002736
FG	FG-20-387	345.5	346	B0177440	CDN-GS-1Z	1.247	0.07	VAN20002736
FG	FG-20-387	346	346.5	B0177441	HC	0.157	0.888	VAN20002736
FG	FG-20-387	346.5	347	B0177442	HC	1.91	0.981	VAN20002736
FG	FG-20-387	347	347.5	B0177443	HC	0.042	0.993	VAN20002736
FG	FG-20-387	347.5	348	B0177444	HC	0.284	0.989	VAN20002736

FG	FG-20-387	348	349	B0177445	HC	0.141	0.974	VAN20002736
FG	FG-20-387	349	350	B0177446	HC	0.119	0.977	VAN20002736
FG	FG-20-387	350	351	B0177447	HC	0.173	0.995	VAN20002736
FG	FG-20-387	351	352	B0177448	HC	0.048	0.986	VAN20002736
FG	FG-20-387	351	352	B0177449	CDN-GS-P1A	0.147	0.07	VAN20002736
FG	FG-20-387	352	353	B0177450	HC	0.02	0.958	VAN20002736
FG	FG-20-387	353	354	B0177451	HC	0.127	0.902	VAN20002736
FG	FG-20-387	354	355	B0177452	HC	0.08	0.985	VAN20002736
FG	FG-20-387	355	356	B0177453	HC	0.032	0.973	VAN20002736
FG	FG-20-387	356	357	B0177454	HC	0.568	0.98	VAN20002736
FG	FG-20-387	357	358	B0177455	HC	0.23	0.979	VAN20002736
FG	FG-20-387	358	359	B0177456	HC	0.044	0.996	VAN20002736
FG	FG-20-387	359	360	B0177457	HC	0.025	0.975	VAN20002736
FG	FG-20-387	359	360	B0177458	CDN-GS-1Z	1.135	0.17	VAN20002736
FG	FG-20-387	360	360.9	B0177459	HC	0.224	0.965	VAN20002736
FG	FG-20-387	360.9	361.5	B0177460	HC	0.155	0.977	VAN20002736
FG	FG-20-387	361.5	362.5	B0177461	HC	2.116	0.965	VAN20002736
FG	FG-20-387	362.5	363.5	B0177462	HC	0.139	0.987	VAN20002736
FG	FG-20-387	363.5	364.5	B0177463	HC	1.126	0.951	VAN20002736
FG	FG-20-387	364.5	365.4	B0177464	HC	0.803	0.979	VAN20002736
FG	FG-20-387	365.4	366.5	B0177465	HC	0.431	0.977	VAN20002736
FG	FG-20-387	366.5	367.5	B0177466	HC	0.039	0.979	VAN20002736
FG	FG-20-387	366.5	367.5	B0177467	CDN-ME-1308	1.362	0.26	VAN20002736
FG	FG-20-387	367.5	368.5	B0177468	HC	0.017	0.937	VAN20002736
FG	FG-20-387	368.5	369.5	B0177469	HC	0.126	0.993	VAN20002736
FG	FG-20-387	369.5	370.75	B0177470	HC	0.096	0.971	VAN20002736
FG	FG-20-387	370.75	371.75	B0177471	HC	0.583	0.991	VAN20002736
FG	FG-20-387	371.75	372.75	B0177472	HC	0.44	0.945	VAN20002736
FG	FG-20-387	372.75	373.75	B0177473	HC	0.016	0.992	VAN20002736
FG	FG-20-387	373.75	374.75	B0177474	HC	0.382	0.991	VAN20002736
FG	FG-20-387	374.75	375.75	B0177475	HC	0.097	0.986	VAN20002736
FG	FG-20-387	374.75	375.75	B0177476	FD	0.051	2.18	VAN20002736
FG	FG-20-387	375.75	376.75	B0177477	HC	0.446	0.969	VAN20002736
FG	FG-20-387	376.75	377.75	B0177478	HC	0.454	0.968	VAN20002736
FG	FG-20-387	377.75	378.75	B0177479	HC	0.095	0.981	VAN20002736
FG	FG-20-387	378.75	379.75	B0177480	HC	0.02	0.986	VAN20002736
FG	FG-20-387	379.75	380.75	B0177481	HC	0.207	0.993	VAN20002736
FG	FG-20-387	380.75	381.75	B0177482	HC	1.703	0.985	VAN20002736
FG	FG-20-387	381.75	382.75	B0177483	HC	0.017	0.993	VAN20002736
FG	FG-20-387	382.75	383.75	B0177484	HC	0.011	4.02	VAN20002736
FG	FG-20-387	382.75	383.75	B0177485	CDN-BL-10	0.007	0.07	VAN20002736
FG	FG-20-387	383.75	384.75	B0177486	HC	0.032	3.62	VAN20002736
FG	FG-20-387	384.75	385.75	B0177487	HC	0.024	3.88	VAN20002736
FG	FG-20-387	385.75	386.75	B0177488	HC	0.055	3.85	VAN20002736
FG	FG-20-387	386.75	388.25	B0177489	HC	0.047	5.58	VAN20002736
FG	FG-20-387	388.25	389.25	B0177490	HC	0.015	3.93	VAN20002736
FG	FG-20-387	389.25	390.25	B0177491	HC	0.022	4.1	VAN20002736
FG	FG-20-387	390.25	391.25	B0177492	HC	0.286	3.92	VAN20002736
FG	FG-20-387	391.25	392.75	B0177493	HC	0.043	5.75	VAN20002736
FG	FG-20-387	391.25	392.75	B0177494	CDN-GS-1Z	1.151	0.07	VAN20002736
FG	FG-20-387	392.75	394.25	B0177495	HC	0.053	0.976	VAN20002736
FG	FG-20-387	394.25	395.75	B0177496	HC	0.254	0.994	VAN20002736
FG	FG-20-387	395.75	397.25	B0177497	HC	0.774	0.974	VAN20002736
FG	FG-20-387	397.25	398.75	B0177498	HC	1.672	0.984	VAN20002736
FG	FG-20-387	398.75	400.25	B0177499	HC	1.096	0.983	VAN20002736
FG	FG-20-387	400.25	400.85	B0177500	HC	0.134	0.972	VAN20002736
FG	FG-20-387	400.85	402	3780001	HC	0.077	0.992	VAN20002736
FG	FG-20-387	402	403	3780002	HC	0.023	0.991	VAN20002736
FG	FG-20-387	402	403	3780003	CDN-GS-P1A	0.151	0.07	VAN20002736

FG	FG-20-387	403	404	3780004	HC	0.063	0.983	VAN20002736
FG	FG-20-387	404	405	3780005	HC	0.295	0.991	VAN20002736
FG	FG-20-387	405	406	3780006	HC	0.188	0.987	VAN20002736
FG	FG-20-387	406	407	3780007	HC	0.014	0.99	VAN20002736
FG	FG-20-387	407	408	3780008	HC	0.011	2.95	VAN20002736
FG	FG-20-387	408	409	3780009	HC	0.008	3.3	VAN20002736
FG	FG-20-387	409	410	3780010	HC	0.011	3.65	VAN20002736
FG	FG-20-387	410	411	3780011	HC	0.016	3.12	VAN20002736
FG	FG-20-387	410	411	3780012	CDN-ME-1708	7.003	0.11	VAN20002736
FG	FG-20-387	411	412	3780013	HC	0.006	3.9	VAN20002736
FG	FG-20-387	412	413	3780014	HC	0.015	4.19	VAN20002736
FG	FG-20-387	413	414	3780015	HC	0.008	3.35	VAN20002736
FG	FG-20-387	414	415	3780016	HC	0.005	3.63	VAN20002736
FG	FG-20-387	415	416	3780017	HC	0.012	2.77	VAN20002736
FG	FG-20-387	416	417	3780018	HC	0.062	3.34	VAN20002736
FG	FG-20-387	417	418	3780019	HC	0.066	4.01	VAN20002736
FG	FG-20-387	418	418.93	3780020	HC	0.083	3.55	VAN20002736
FG	FG-20-387	418	418.93	3780021	CDN-ME-1308	1.328	0.26	VAN20002736
FG	FG-20-387	418.93	419.93	3780022	HC	0.052	4.22	VAN20002736
FG	FG-20-387	419.93	420.93	3780023	HC	0.043	4.23	VAN20002736
FG	FG-20-387	420.93	421.93	3780024	HC	0.006	3.93	VAN20002736
FG	FG-20-387	421.93	422.93	3780025	HC	0.012	3.64	VAN20002736
FG	FG-20-387	422.93	423.93	3780026	HC	0.011	3.86	VAN20002736
FG	FG-20-387	423.93	424.93	3780027	HC	0.02	3.89	VAN20002736
FG	FG-20-387	424.93	425.93	3780028	HC	0.071	3.48	VAN20002736
FG	FG-20-387	425.93	426.93	3780029	HC	0.134	2.23	VAN20002736
FG	FG-20-387	425.93	426.93	3780030	FD	0.205	2.23	VAN20002736
FG	FG-20-387	426.93	427.93	3780031	HC	0.204	3.97	VAN20002736
FG	FG-20-387	427.93	428.93	3780032	HC	0.015	3.96	VAN20002736
FG	FG-20-387	428.93	429.93	3780033	HC	0.014	4.05	VAN20002736
FG	FG-20-387	429.93	430.93	3780034	HC	0.071	3.96	VAN20002736
FG	FG-20-387	430.93	432	3780035	HC	0.04	4.05	VAN20002736
FG	FG-20-387	432	432.55	3780036	HC	0.42	2.45	VAN20002736
FG	FG-20-388	6	7	3780038	HC	0.26	1.026	VAN20002376
FG	FG-20-388	6	7	3780039	CDN-ME-1308	1.314	0.26	VAN20002376
FG	FG-20-388	7	8	3780040	HC	0.14	0.998	VAN20002376
FG	FG-20-388	8	9	3780041	HC	0.1	1.01	VAN20002376
FG	FG-20-388	9	10	3780042	HC	-0.025	0.98	VAN20002376
FG	FG-20-388	10	11	3780043	HC	-0.025	0.981	VAN20002376
FG	FG-20-388	10	11	3780043_rep	PULP			
FG	FG-20-388	11	12	3780044	HC	0.06	0.989	VAN20002376
FG	FG-20-388	12	13	3780045	HC	0.08	1.001	VAN20002376
FG	FG-20-388	13	14	3780046	HC	-0.025	0.959	VAN20002376
FG	FG-20-388	14	15	3780047	HC	-0.025	0.965	VAN20002376
FG	FG-20-388	15	15	3780048	CDN-GS-P1A	0.135	0.07	VAN20002376
FG	FG-20-388	15	16	3780049	HC	0.3	1.007	VAN20002376
FG	FG-20-388	16	17	3780050	HC	0.06	1.008	VAN20002376
FG	FG-20-388	17	18	3780051	HC	0.08	0.977	VAN20002376
FG	FG-20-388	18	19	3780052	HC	1.8	0.936	VAN20002376
FG	FG-20-388	18	19	3780052_rep	PULP	1.596		VAN20002376
FG	FG-20-388	19	20.5	3780053	HC	-0.025	0.983	VAN20002376
FG	FG-20-388	20.5	22	3780054	HC	-0.025	1.017	VAN20002376
FG	FG-20-388	22	23.5	3780055	HC	0.07	1.007	VAN20002376
FG	FG-20-388	23.5	24.5	3780056	HC	-0.025	1.004	VAN20002376
FG	FG-20-388	24.5	24.5	3780057	CDN-GS-1Z	1.135	0.07	VAN20002376
FG	FG-20-388	24.5	25.5	3780058	HC	-0.025	1.012	VAN20002376
FG	FG-20-388	25.5	26.5	3780059	HC	0.06	0.993	VAN20002376
FG	FG-20-388	26.5	28	3780060	HC	0.05	1.01	VAN20002376
FG	FG-20-388	28	29.5	3780061	HC	0.16	1.015	VAN20002376

FG	FG-20-388	29.5	31	3780062	HC	-0.025	0.96	VAN20002376
FG	FG-20-388	31	32.5	3780063	HC	-0.025	0.932	VAN20002376
FG	FG-20-388	32.5	34	3780064	HC	-0.025	1	VAN20002376
FG	FG-20-388	34	35.5	3780065	HC	-0.025	0.996	VAN20002376
FG	FG-20-388	34	35.5	3780066	FD	-0.025	0.98	VAN20002376
FG	FG-20-388	35.5	37	3780067	HC	0.13	0.957	VAN20002376
FG	FG-20-388	37	38.5	3780068	HC	-0.025	0.955	VAN20002376
FG	FG-20-388	38.5	39.1	3780069	HC	-0.025	0.972	VAN20002376
FG	FG-20-388	39.1	40.1	3780070	HC	0.17	0.961	VAN20002376
FG	FG-20-388	39.1	40.1	3780070_dup	PREP	0.167		VAN20002376
FG	FG-20-388	40.1	41.1	3780071	HC	-0.025	0.948	VAN20002376
FG	FG-20-388	41.1	42.1	3780072	HC	0.16	0.982	VAN20002376
FG	FG-20-388	42.1	43.1	3780073	HC	0.41	0.955	VAN20002376
FG	FG-20-388	43.1	44.1	3780074	HC	0.1	0.982	VAN20002376
FG	FG-20-388	44.1	44.1	3780075	CDN-BL-10	-0.0025	0.07	VAN20002376
FG	FG-20-388	44.1	45.1	3780076	HC	0.12	0.995	VAN20002376
FG	FG-20-388	44.1	45.1	3780076_rep	PULP			
FG	FG-20-388	45.1	46.1	3780077	HC	-0.025	0.975	VAN20002376
FG	FG-20-388	46.1	47	3780078	HC	1.49	0.995	VAN20002376
FG	FG-20-388	47	48	3780079	HC	0.17	0.999	VAN20002376
FG	FG-20-388	48	49	3780080	HC	-0.025	0.942	VAN20002376
FG	FG-20-388	49	49.7	3780081	HC	-0.025	0.979	VAN20002376
FG	FG-20-388	49.7	51	3780082	HC	0.28	0.985	VAN20002376
FG	FG-20-388	51	52	3780083	HC	0.16	0.972	VAN20002376
FG	FG-20-388	51	52	3780083_rep	PULP	0.054		VAN20002376
FG	FG-20-388	52	52	3780084	CDN-ME-1708	6.81	0.11	VAN20002376
FG	FG-20-388	52	53	3780085	HC	0.5	0.974	VAN20002376
FG	FG-20-388	52	53	3780085_rep	PULP	1.053		VAN20002376
FG	FG-20-388	53	54	3780086	HC	0.26	0.996	VAN20002376
FG	FG-20-388	53	54	3780086_rep	PULP	0.165		VAN20002376
FG	FG-20-388	54	55	3780087	HC	0.07	0.948	VAN20002376
FG	FG-20-388	55	56	3780088	HC	13.43	0.99	VAN20002376
FG	FG-20-388	56	57	3780089	HC	0.29	0.981	VAN20002376
FG	FG-20-388	57	58	3780090	HC	0.07	0.948	VAN20002376
FG	FG-20-388	58	59	3780091	HC	0.12	0.998	VAN20002376
FG	FG-20-388	59	60	3780092	HC	1.14	1.007	VAN20002376
FG	FG-20-388	60	60	3780093	CDN-GS-1Z	1.213	0.07	VAN20002376
FG	FG-20-388	60	61	3780094	HC	0.06	0.997	VAN20002376
FG	FG-20-388	61	62.5	3780095	HC	-0.025	0.971	VAN20002376
FG	FG-20-388	62.5	64	3780096	HC	-0.025	0.967	VAN20002376
FG	FG-20-388	64	65.5	3780097	HC	-0.025	0.983	VAN20002376
FG	FG-20-388	64	65.5	3780097_rep	PULP			
FG	FG-20-388	65.5	67	3780098	HC	-0.025	0.985	VAN20002376
FG	FG-20-388	67	68.5	3780099	HC	-0.025	0.996	VAN20002376
FG	FG-20-388	68.5	70	3780100	HC	-0.025	0.955	VAN20002376
FG	FG-20-388	70	71.5	3780101	HC	0.09	0.992	VAN20002376
FG	FG-20-388	70	71.5	3780101_rep	PULP			
FG	FG-20-388	71.5	73	3780102	CDN-GS-P1A	0.146	0.07	VAN20002376
FG	FG-20-388	71.5	73	3780103	HC	-0.025	0.989	VAN20002376
FG	FG-20-388	73	74	3780104	HC	0.06	0.988	VAN20002376
FG	FG-20-388	73	74	3780104_dup	PREP	0.079		VAN20002376
FG	FG-20-388	74	75	3780105	HC	0.09	1.006	VAN20002376
FG	FG-20-388	75	76	3780106	HC	-0.025	0.973	VAN20002376
FG	FG-20-388	76	77	3780107	HC	-0.025	1	VAN20002376
FG	FG-20-388	77	78	3780108	HC	-0.025	0.973	VAN20002376
FG	FG-20-388	78	79	3780109	HC	0.1	0.987	VAN20002376
FG	FG-20-388	79	80	3780110	HC	0.31	0.995	VAN20002376
FG	FG-20-388	80	80	3780111	CDN-ME-1308	1.319	0.26	VAN20002376
FG	FG-20-388	80	81	3780112	HC	0.29	0.958	VAN20002376

FG	FG-20-388	81	82	3780113	HC	0.47	1.009	VAN20002376
FG	FG-20-388	82	83	3780114	HC	0.52	0.964	VAN20002376
FG	FG-20-388	83	84	3780115	HC	0.45	0.971	VAN20002376
FG	FG-20-388	84	85	3780116	HC	0.59	0.968	VAN20002376
FG	FG-20-388	85	86	3780117	HC	3.16	0.967	VAN20002376
FG	FG-20-388	86	87.4	3780118	HC	-0.025	1.009	VAN20002376
FG	FG-20-388	87.4	88.7	3780119	HC	-0.025	0.985	VAN20002376
FG	FG-20-388	87.4	88.7	3780120	FD	0.06	1.002	VAN20002376
FG	FG-20-388	88.7	90.1	3780121	HC	0.07	1.041	VAN20002376
FG	FG-20-388	90.1	91.55	3780122	HC	-0.025	1.015	VAN20002376
FG	FG-20-388	91.55	93	3780123	HC	-0.025	0.987	VAN20002376
FG	FG-20-388	93	94.5	3780124	HC	-0.025	1.075	VAN20002376
FG	FG-20-388	93	94.5	3780124_rep	PULP	0.044		VAN20002376
FG	FG-20-388	94.5	95.77	3780125	HC	0.05	0.999	VAN20002376
FG	FG-20-388	95.77	97.02	3780126	HC	-0.025	1.054	VAN20002376
FG	FG-20-388	95.77	97.02	3780126_rep	PULP			
FG	FG-20-388	97.02	98.4	3780127	HC	0.18	1.021	VAN20002376
FG	FG-20-388	98.4	99.8	3780128	HC	-0.025	1.014	VAN20002376
FG	FG-20-388	99.8	99.8	3780129	CDN-BL-10	-0.0025	0.07	VAN20002376
FG	FG-20-388	99.8	101	3780130	HC	0.1	1.075	VAN20002376
FG	FG-20-388	101	102	3780131	HC	0.07	1.064	VAN20002376
FG	FG-20-388	102	103.05	3780132	HC	0.09	1.038	VAN20002376
FG	FG-20-388	103.05	104.16	3780133	HC	0.85	1.058	VAN20002376
FG	FG-20-388	104.16	105.06	3780134	HC	0.39	1.02	VAN20002376
FG	FG-20-388	105.06	106.06	3780135	HC	0.06	0.984	VAN20002376
FG	FG-20-388	106.06	107.02	3780136	HC	0.37	1.035	VAN20002376
FG	FG-20-388	107.02	108.29	3780137	HC	0.62	1.081	VAN20002376
FG	FG-20-388	108.29	108.29	3780138	CDN-GS-1Z	1.096	0.07	VAN20002376
FG	FG-20-388	108.29	109.47	3780139	HC	-0.025	1.03	VAN20002376
FG	FG-20-388	109.47	110.82	3780140	HC	-0.025	1.054	VAN20002376
FG	FG-20-388	110.82	112.32	3780141	HC	-0.025	1.012	VAN20002376
FG	FG-20-388	112.32	113.38	3780142	HC	0.14	1.018	VAN20002376
FG	FG-20-388	113.38	114.4	3780143	HC	0.13	1.036	VAN20002376
FG	FG-20-388	114.4	115.76	3780144	HC	0.19	1.001	VAN20002376
FG	FG-20-388	115.76	117	3780145	HC	0.2	1.038	VAN20002376
FG	FG-20-388	117	118.45	3780146	HC	-0.025	1.025	VAN20002376
FG	FG-20-388	118.45	118.45	3780147	CDN-ME-1708	8.204	0.11	VAN20002376
FG	FG-20-388	118.45	119.84	3780148	HC	0.18	1.065	VAN20002376
FG	FG-20-388	119.84	121.15	3780149	HC	-0.025	1.066	VAN20002376
FG	FG-20-388	121.15	122.6	3780150	HC	-0.025	1.011	VAN20002376
FG	FG-20-388	122.6	124.1	3780151	HC	0.009	5.42	VAN20002376
FG	FG-20-388	124.1	125.48	3780152	HC	0.008	5.53	VAN20002376
FG	FG-20-388	125.48	126.92	3780153	HC	0.005	5.01	VAN20002376
FG	FG-20-388	126.92	128.2	3780154	HC	0.009	4.23	VAN20002376
FG	FG-20-388	128.2	129.2	3780155	HC	0.006	4.09	VAN20002376
FG	FG-20-388	129.2	129.2	3780156	CDN-GS-1Z	1.265	0.07	VAN20002376
FG	FG-20-388	129.2	130.65	3780157	HC	0.015	4.47	VAN20002376
FG	FG-20-388	129.2	130.65	3780157_rep	PULP	0.014		VAN20002376
FG	FG-20-388	130.65	132.15	3780158	HC	0.008	4.86	VAN20002376
FG	FG-20-388	132.15	133.52	3780159	HC	0.008	5.33	VAN20002376
FG	FG-20-388	135	135.87	3780160	HC	0.008	2.71	VAN20002376
FG	FG-20-388	135.87	137.3	3780161	HC	0.014	5.48	VAN20002376
FG	FG-20-388	137.3	138.8	3780162	HC	0.005	5.1	VAN20002376
FG	FG-20-388	138.8	140.21	3780163	HC	0.009	5.49	VAN20002376
FG	FG-20-388	140.21	141.7	3780164	HC	0.008	5.98	VAN20002376
FG	FG-20-388	141.7	141.7	3780165	CDN-ME-1308	1.346	0.26	VAN20002376
FG	FG-20-388	141.7	142.97	3780166	HC	-0.0025	4.6	VAN20002376
FG	FG-20-388	142.97	144	3780167	HC	0.01	4.28	VAN20002376
FG	FG-20-388	144	145.31	3780168	HC	0.02	5.15	VAN20002376

FG	FG-20-388	145.31	146.7	3780169	HC	0.01	4.92	VAN20002376
FG	FG-20-388	146.7	148	3780170	HC	0.008	4.85	VAN20002376
FG	FG-20-388	148	149.5	3780171	HC	0.009	5.64	VAN20002376
FG	FG-20-388	149.5	150.52	3780172	HC	0.007	4.1	VAN20002376
FG	FG-20-388	149.5	150.52	3780172_dup	PREP	0.007		VAN20002376
FG	FG-20-388	150.52	151.62	3780173	HC	0.04	2.05	VAN20002376
FG	FG-20-388	150.52	151.62	3780174	FD	0.038	1.95	VAN20002376
FG	FG-20-388	151.62	153	3780175	HC	0.025	5.06	VAN20002376
FG	FG-20-388	153	154.44	3780176	HC	0.008	5.77	VAN20002376
FG	FG-20-388	154.44	155.91	3780177	HC	0.006	5.78	VAN20002376
FG	FG-20-388	155.91	157.35	3780178	HC	-0.0025	5.37	VAN20002376
FG	FG-20-388	157.35	158.85	3780179	HC	0.007	5.46	VAN20002376
FG	FG-20-388	158.85	160.3	3780180	HC	0.009	5.64	VAN20002376
FG	FG-20-388	160.3	161.8	3780181	HC	0.009	5.68	VAN20002376
FG	FG-20-388	161.8	163.18	3780182	HC	0.007	5.3	VAN20002376
FG	FG-20-388	163.18	163.18	3780183	CDN-BL-10	0.006	0.07	VAN20002376
FG	FG-20-388	163.18	164.57	3780184	HC	0.007	5.66	VAN20002376
FG	FG-20-388	164.57	165.94	3780185	HC	0.014	5.45	VAN20002376
FG	FG-20-388	165.94	167	3780186	HC	0.01	4.42	VAN20002376
FG	FG-20-388	167	168	3780187	HC	0.01	4.19	VAN20002376
FG	FG-20-388	168	169.35	3780188	HC	0.007	5.18	VAN20002376
FG	FG-20-388	169.35	170.4	3780189	HC	0.008	4.22	VAN20002376
FG	FG-20-388	170.4	171.67	3780190	HC	0.006	5.07	VAN20002376
FG	FG-20-388	171.67	173.12	3780191	HC	0.008	5.92	VAN20002376
FG	FG-20-388	173.12	173.12	3780192	CDN-ME-1708	9.002	0.11	VAN20002376
FG	FG-20-388	173.12	174.51	3780193	HC	0.019	5.71	VAN20002376
FG	FG-20-388	174.51	175.86	3780194	HC	0.007	5.47	VAN20002376
FG	FG-20-388	175.86	177	3780195	HC	0.009	4.43	VAN20002376
FG	FG-20-388	177	178.23	3780196	HC	0.011	4.79	VAN20002376
FG	FG-20-388	178.23	179.73	3780197	HC	0.016	5.69	VAN20002376
FG	FG-20-388	179.73	181.18	3780198	HC	0.01	5.87	VAN20002376
FG	FG-20-388	181.18	182.54	3780199	HC	0.005	5.11	VAN20002376
FG	FG-20-388	181.18	182.54	3780199_rep	PULP	-0.0025		VAN20002376
FG	FG-20-388	182.54	184.03	3780200	HC	0.005	5.9	VAN20002376
FG	FG-20-388	184.03	184.03	3780201	CDN-GS-P1A	0.151	0.07	VAN20002376
FG	FG-20-388	184.03	185.4	3780202	HC	0.007	5.51	VAN20002376
FG	FG-20-388	185.4	186.87	3780203	HC	-0.0025	6.09	VAN20002376
FG	FG-20-388	186.87	188.32	3780204	HC	0.007	6.5	VAN20002376
FG	FG-20-388	188.32	189.65	3780205	HC	0.006	5.73	VAN20002376
FG	FG-20-388	189.65	190.95	3780206	HC	0.013	5.28	VAN20002376
FG	FG-20-388	189.65	190.95	3780206_dup	PREP	0.014		VAN20002376
FG	FG-20-388	190.95	192	3780207	HC	0.007	4.14	VAN20002376
FG	FG-20-388	192	192.95	3780208	HC	0.007	3.97	VAN20002376
FG	FG-20-388	192.95	194.09	3780209	HC	0.008	4.53	VAN20002376
FG	FG-20-388	194.09	194.09	3780210	CDN-GS-1Z	1.085	0.07	VAN20002376
FG	FG-20-388	194.09	195.38	3780211	HC	0.009	4.45	VAN20002376
FG	FG-20-388	195.38	196.43	3780212	HC	0.015	3.66	VAN20002376
FG	FG-20-388	196.43	197.4	3780213	HC	0.01	7.58	VAN20002376
FG	FG-20-388	197.4	198.83	3780214	HC	0.012	5.53	VAN20002376
FG	FG-20-388	198.83	200.31	3780215	HC	0.036	5.67	VAN20002376
FG	FG-20-388	200.31	201.77	3780216	HC	0.022	5.12	VAN20002376
FG	FG-20-388	201.77	203.1	3780217	HC	0.018	4.94	VAN20002376
FG	FG-20-388	203.1	204.57	3780218	HC	0.01	5.4	VAN20002376
FG	FG-20-388	204.57	204.57	3780219	CDN-ME-1308	1.316	0.26	VAN20002376
FG	FG-20-388	204.57	206.03	3780220	HC	0.009	5.21	VAN20002376
FG	FG-20-388	206.03	207.53	3780221	HC	0.007	5.84	VAN20002376
FG	FG-20-388	207.53	208.67	3780222	HC	0.014	4.59	VAN20002376
FG	FG-20-388	208.67	209.63	3780223	HC	0.017	3.91	VAN20002376
FG	FG-20-388	209.63	210.6	3780224	HC	0.023	4.35	VAN20002376

FG	FG-20-388	210.6	211.61	3780225	HC	0.027	3.31	VAN20002376
FG	FG-20-388	211.61	213	3780226	HC	0.017	5.24	VAN20002376
FG	FG-20-388	213	214.37	3780227	HC	0.016	2.66	VAN20002376
FG	FG-20-388	213	214.37	3780228	FD	0.015	2.62	VAN20002376
FG	FG-20-388	213	214.37	3780228_rep	PULP	0.015		VAN20002376
FG	FG-20-388	214.37	215.55	3780229	HC	0.013	4.66	VAN20002376
FG	FG-20-388	215.55	217	3780230	HC	0.019	5.3	VAN20002376
FG	FG-20-388	217	218	3780231	HC	0.015	3.8	VAN20002376
FG	FG-20-388	218	219.21	3780232	HC	0.017	4.88	VAN20002376
FG	FG-20-388	219.21	220.47	3780233	HC	0.018	4.78	VAN20002376
FG	FG-20-388	220.47	221.91	3780234	HC	0.021	5.63	VAN20002376
FG	FG-20-388	221.91	223.4	3780235	HC	0.021	5.8	VAN20002376
FG	FG-20-388	223.4	224.9	3780236	HC	0.026	5.86	VAN20002376
FG	FG-20-388	224.9	224.9	3780237	CDN-BL-10	-0.0025	0.07	VAN20002376
FG	FG-20-388	224.9	226.37	3780238	HC	0.016	5.63	VAN20002376
FG	FG-20-388	226.37	227.38	3780239	HC	0.005	3.98	VAN20002376
FG	FG-20-388	227.38	228.46	3780240	HC	0.011	3.69	VAN20002376
FG	FG-20-388	227.38	228.46	3780240_dup	PREP	0.01		VAN20002376
FG	FG-20-388	228.46	229.89	3780241	HC	0.012	5.34	VAN20002376
FG	FG-20-388	229.89	231.1	3780242	HC	0.01	4.51	VAN20002376
FG	FG-20-388	231.1	232.34	3780243	HC	-0.0025	5.32	VAN20002376
FG	FG-20-388	232.34	233.47	3780244	HC	0.007	3.87	VAN20002376
FG	FG-20-388	233.47	234.84	3780245	HC	0.011	4.95	VAN20002376
FG	FG-20-388	234.84	234.84	3780246	CDN-ME-1708	7.296	0.11	VAN20002376
FG	FG-20-388	234.84	236.34	3780247	HC	0.014	5.88	VAN20002376
FG	FG-20-388	236.34	237.84	3780248	HC	0.014	5.61	VAN20002376
FG	FG-20-388	237.84	239.33	3780249	HC	0.017	5.74	VAN20002376
FG	FG-20-388	239.33	240.83	3780250	HC	0.013	5.64	VAN20002376
FG	FG-20-388	240.83	242.3	3780251	HC	0.019	5.3	VAN20002376
FG	FG-20-388	242.3	243.8	3780252	HC	0.016	5.22	VAN20002376
FG	FG-20-388	243.8	245.3	3780253	HC	0.016	5.59	VAN20002376
FG	FG-20-388	245.3	246.8	3780254	HC	0.019	6	VAN20002376
FG	FG-20-388	246.8	246.8	3780255	CDN-GS-P1A	0.148	0.07	VAN20002376
FG	FG-20-388	246.8	248.2	3780256	HC	0.024	4.73	VAN20002376
FG	FG-20-388	248.2	249.65	3780257	HC	0.022	5.34	VAN20002376
FG	FG-20-388	249.65	251	3780258	HC	0.019	5.13	VAN20002376
FG	FG-20-388	251	252	3780259	HC	0.02	3.83	VAN20002376
FG	FG-20-388	252	253.5	3780260	HC	0.015	5.82	VAN20002376
FG	FG-20-388	253.5	254.55	3780261	HC	0.014	4.06	VAN20002376
FG	FG-20-388	254.55	255.95	3780262	HC	0.018	5.03	VAN20002376
FG	FG-20-388	255.95	257.23	3780263	HC	0.014	4.52	VAN20002376
FG	FG-20-388	257.23	258.47	3780265	HC	0.022	4.52	VAN20002376
FG	FG-20-388	258.47	259.84	3780266	HC	0.023	5.11	VAN20002376
FG	FG-20-388	259.84	261.25	3780267	HC	0.019	5.14	VAN20002376
FG	FG-20-388	261.25	262.75	3780268	HC	0.019	5.57	VAN20002376
FG	FG-20-388	262.75	264.25	3780269	HC	0.017	5.56	VAN20002376
FG	FG-20-388	264.25	265.75	3780270	HC	0.022	5.44	VAN20002376
FG	FG-20-388	265.75	267	3780271	HC	0.017	4.41	VAN20002376
FG	FG-20-388	267	268	3780272	HC	0.02	3.61	VAN20002376
FG	FG-20-388	268	268	3780273	CDN-ME-1308	1.434	0.26	VAN20002376
FG	FG-20-388	268	269.4	3780274	HC	0.028	5.18	VAN20002376
FG	FG-20-388	268	269.4	3780274_dup	PREP	0.025		VAN20002376
FG	FG-20-388	269.4	270.9	3780275	HC	0.024	5.85	VAN20002376
FG	FG-20-388	270.9	272.4	3780276	HC	0.027	5.58	VAN20002376
FG	FG-20-388	272.4	273.87	3780277	HC	0.026	5.29	VAN20002376
FG	FG-20-388	272.4	273.87	3780277_rep	PULP	0.024		VAN20002376
FG	FG-20-388	273.87	275.35	3780278	HC	0.019	5.34	VAN20002376
FG	FG-20-388	275.35	276.88	3780279	HC	0.018	5.75	VAN20002376
FG	FG-20-388	276.88	278.24	3780280	HC	0.015	4.94	VAN20002376

FG	FG-20-388	278.24	279.78	3780281	HC	0.019	5.61	VAN20002376
FG	FG-20-388	279.78	279.78	3780282	CDN-BL-10	-0.0025	0.07	VAN20002376
FG	FG-20-388	279.78	280.83	3780283	HC	0.02	4.16	VAN20002376
FG	FG-20-388	280.83	282	3780284	HC	0.022	4.2	VAN20002376
FG	FG-20-389	9	12	3780285	HC	0.006	2.32	VAN20002377
FG	FG-20-389	12	13	3780286	HC	0.01	3.26	VAN20002377
FG	FG-20-389	13	14	3780287	HC	-0.0025	4.52	VAN20002377
FG	FG-20-389	14	15	3780288	HC	-0.0025	3.11	VAN20002377
FG	FG-20-389	15	16	3780289	HC	0.035	4.53	VAN20002377
FG	FG-20-389	15	16	3780289_dup	PREP	0.011		VAN20002377
FG	FG-20-389	16	17	3780290	HC	-0.0025	3.42	VAN20002377
FG	FG-20-389	16	17	3780291	FD	0.143	0.07	VAN20002377
FG	FG-20-389	17	18.44	3780292	HC	0.01	5.12	VAN20002377
FG	FG-20-389	18.44	19.9	3780293	HC	0.006	5.17	VAN20002377
FG	FG-20-389	19.9	21.28	3780294	HC	0.006	4.25	VAN20002377
FG	FG-20-389	21.28	22.62	3780295	HC	-0.0025	5.08	VAN20002377
FG	FG-20-389	22.62	24	3780296	HC	0.006	4.56	VAN20002377
FG	FG-20-389	24	25.5	3780297	HC	0.008	5.67	VAN20002377
FG	FG-20-389	25.5	26.45	3780298	HC	-0.0025	3.39	VAN20002377
FG	FG-20-389	26.45	27	3780299	HC	0.022	2.03	VAN20002377
FG	FG-20-389	26.45	27	3780300	CDN-ME-1708	7.23	0.11	VAN20002377
FG	FG-20-389	27	28.5	3780301	HC	0.027	5.87	VAN20002377
FG	FG-20-389	28.5	30	3780302	HC	0.006	5.03	VAN20002377
FG	FG-20-389	30	31.5	3780303	HC	-0.0025	5.86	VAN20002377
FG	FG-20-389	31.5	32.4	3780304	HC	0.006	3.41	VAN20002377
FG	FG-20-389	32.4	33.4	3780305	HC	-0.0025	3.74	VAN20002377
FG	FG-20-389	33.4	34.5	3780306	HC	0.007	4.23	VAN20002377
FG	FG-20-389	34.5	36	3780307	HC	0.009	5.59	VAN20002377
FG	FG-20-389	36	37.5	3780308	HC	-0.0025	5.96	VAN20002377
FG	FG-20-389	36	37.5	3780309	CDN-GS-P1A	0.153	0.07	VAN20002377
FG	FG-20-389	37.5	39	3780310	HC	0.007	5.74	VAN20002377
FG	FG-20-389	37.5	39	3780310_rep	PULP	0.007		VAN20002377
FG	FG-20-389	39	40.5	3780311	HC	-0.0025	5.98	VAN20002377
FG	FG-20-389	40.5	42	3780312	HC	-0.0025	5.7	VAN20002377
FG	FG-20-389	42	43.5	3780313	HC	0.007	5.89	VAN20002377
FG	FG-20-389	43.5	45	3780314	HC	-0.0025	5.8	VAN20002377
FG	FG-20-389	45	46.5	3780315	HC	-0.025	1.004	VAN20002377
FG	FG-20-389	46.5	47.5	3780316	HC	0.1	0.969	VAN20002377
FG	FG-20-389	47.5	48.5	3780317	HC	-0.025	1.006	VAN20002377
FG	FG-20-389	47.5	48.5	3780318	CDN-ME-1308	1.377	0.26	VAN20002377
FG	FG-20-389	48.5	49.5	3780319	HC	-0.025	0.979	VAN20002377
FG	FG-20-389	49.5	50.5	3780320	HC	-0.025	0.964	VAN20002377
FG	FG-20-389	50.5	51.5	3780321	HC	-0.025	1.008	VAN20002377
FG	FG-20-389	51.5	52.5	3780322	HC	0.067	4.21	VAN20002377
FG	FG-20-389	52.5	53.5	3780323	HC	0.005	3.52	VAN20002377
FG	FG-20-389	52.5	53.5	3780323_dup	PREP	0.007		VAN20002377
FG	FG-20-389	53.5	54.5	3780324	HC	0.054	3.92	VAN20002377
FG	FG-20-389	54.5	55.5	3780325	HC	0.009	3.87	VAN20002377
FG	FG-20-389	55.5	56.5	3780326	HC	-0.0025	3.44	VAN20002377
FG	FG-20-389	55.5	56.5	3780327	CDN-ME-1708	7.026	0.11	VAN20002377
FG	FG-20-389	56.5	57.5	3780328	HC	0.01	3.71	VAN20002377
FG	FG-20-389	57.5	59	3780329	HC	0.007	5.97	VAN20002377
FG	FG-20-389	57.5	59	3780329_rep	PULP	0.006		VAN20002377
FG	FG-20-389	59	60.5	3780330	HC	-0.0025	5.86	VAN20002377
FG	FG-20-389	60.5	62	3780331	HC	0.007	5.98	VAN20002377
FG	FG-20-389	62	63.5	3780332	HC	0.011	5.71	VAN20002377
FG	FG-20-389	63.5	65	3780333	HC	0.006	6.17	VAN20002377
FG	FG-20-389	65	66.3	3780334	HC	0.016	4.9	VAN20002377
FG	FG-20-389	66.3	67.2	3780335	HC	0.017	3.05	VAN20002377

FG	FG-20-389	66.3	67.2	3780336	FD	0.141	0.07	VAN20002377
FG	FG-20-389	67.2	67.9	3780337	HC	-0.0025	2.73	VAN20002377
FG	FG-20-389	67.9	69	3780338	HC	-0.0025	4.14	VAN20002377
FG	FG-20-389	69	70.5	3780339	HC	0.007	6.28	VAN20002377
FG	FG-20-389	70.5	72	3780340	HC	-0.0025	5.61	VAN20002377
FG	FG-20-389	72	73.5	3780341	HC	-0.0025	6.16	VAN20002377
FG	FG-20-389	73.5	75	3780342	HC	-0.0025	5.67	VAN20002377
FG	FG-20-389	75	76.5	3780343	HC	0.009	6.02	VAN20002377
FG	FG-20-389	76.5	78	3780344	HC	0.006	5.68	VAN20002377
FG	FG-20-389	76.5	78	3780345	CDN-BL-10	-0.0025	0.07	VAN20002377
FG	FG-20-389	78	79.5	3780346	HC	-0.0025	6.15	VAN20002377
FG	FG-20-389	79.5	81	3780347	HC	0.005	5.64	VAN20002377
FG	FG-20-389	81	82.2	3780348	HC	0.006	4.64	VAN20002377
FG	FG-20-389	82.2	83.2	3780349	HC	0.007	3.68	VAN20002377
FG	FG-20-389	83.2	84.2	3780350	HC	-0.0025	3.45	VAN20002377
FG	FG-20-389	84.2	85.2	3780351	HC	-0.025	1.011	VAN20002377
FG	FG-20-389	85.2	86.2	3780352	HC	-0.025	0.998	VAN20002377
FG	FG-20-389	85.2	86.2	3780352_rep	PULP			
FG	FG-20-389	86.2	87.2	3780353	HC	0.19	0.974	VAN20002377
FG	FG-20-389	86.2	87.2	3780354	CDN-GS-P1A	-0.0025	0.07	VAN20002377
FG	FG-20-389	87.2	88.2	3780355	HC	0.85	0.986	VAN20002377
FG	FG-20-389	88.2	89.33	3780356	HC	-0.025	0.974	VAN20002377
FG	FG-20-389	89.33	90.43	3780357	HC	-0.025	0.988	VAN20002377
FG	FG-20-389	89.33	90.43	3780357_dup	PREP	0.02		VAN20002377
FG	FG-20-389	90.43	91.7	3780358	HC	0.03	5.23	VAN20002377
FG	FG-20-389	91.7	93	3780359	HC	0.027	4.59	VAN20002377
FG	FG-20-389	93	94.5	3780360	HC	0.02	5.96	VAN20002377
FG	FG-20-389	94.5	96	3780361	HC	0.019	5.32	VAN20002377
FG	FG-20-389	96	97.11	3780362	HC	0.031	4.73	VAN20002377
FG	FG-20-389	96	97.11	3780363	CDN-GS-1Z	1.171	0.07	VAN20002377
FG	FG-20-389	97.11	98.47	3780364	HC	0.01	4.89	VAN20002377
FG	FG-20-389	98.47	99.75	3780365	HC	0.013	4.85	VAN20002377
FG	FG-20-389	99.75	101	3780366	HC	0.011	5.07	VAN20002377
FG	FG-20-389	101	102.35	3780367	HC	0.062	4.42	VAN20002377
FG	FG-20-389	102.35	103.75	3780368	HC	0.007	5.81	VAN20002377
FG	FG-20-389	103.75	105	3780369	HC	0.024	4.52	VAN20002377
FG	FG-20-389	105	106.5	3780370	HC	-0.025	0.965	VAN20002377
FG	FG-20-389	106.5	108	3780371	HC	0.08	0.979	VAN20002377
FG	FG-20-389	106.5	108	3780372	CDN-ME-1308	1.347	0.26	VAN20002377
FG	FG-20-389	108	109.5	3780373	HC	0.18	0.962	VAN20002377
FG	FG-20-389	109.5	111	3780374	HC	0.09	0.981	VAN20002377
FG	FG-20-389	111	112.5	3780375	HC	0.08	0.996	VAN20002377
FG	FG-20-389	112.5	113.86	3780376	HC	0.1	0.995	VAN20002377
FG	FG-20-389	113.86	115.34	3780377	HC	0.18	1.009	VAN20002377
FG	FG-20-389	115.34	116.44	3780378	HC	0.07	0.985	VAN20002377
FG	FG-20-389	116.44	117.68	3780379	HC	1.23	0.956	VAN20002377
FG	FG-20-389	117.68	118.83	3780380	HC	1.55	0.982	VAN20002377
FG	FG-20-389	117.68	118.83	3780381	CDN-ME-1708	6.611	0.11	VAN20002377
FG	FG-20-389	118.83	120	3780382	HC	0.12	1.002	VAN20002377
FG	FG-20-389	118.83	120	3780382_rep	PULP	0.102		VAN20002377
FG	FG-20-389	120	121.38	3780383	HC	-0.025	0.998	VAN20002377
FG	FG-20-389	121.38	122.45	3780384	HC	-0.025	1.01	VAN20002377
FG	FG-20-389	122.45	123.45	3780385	HC	-0.025	0.98	VAN20002377
FG	FG-20-389	123.45	124.45	3780386	HC	0.09	0.995	VAN20002377
FG	FG-20-389	124.45	125.35	3780387	HC	0.4	0.962	VAN20002377
FG	FG-20-389	125.35	126.45	3780388	HC	0.18	0.991	VAN20002377
FG	FG-20-389	126.45	127.77	3780389	HC	-0.025	0.998	VAN20002377
FG	FG-20-389	126.45	127.77	3780390	CDN-BL-10	-0.0025	0.07	VAN20002377
FG	FG-20-389	127.77	128.85	3780391	HC	-0.025	1.001	VAN20002377

FG	FG-20-389	127.77	128.85	3780391_dup	PREP	0.025		VAN20002377
FG	FG-20-389	127.77	128.85	3780391_rep	PULP			
FG	FG-20-389	128.85	130.3	3780392	HC	0.012	5.4	VAN20002377
FG	FG-20-389	130.3	131.38	3780393	HC	0.014	3.77	VAN20002377
FG	FG-20-389	131.38	132.24	3780394	HC	0.008	2.6	VAN20002377
FG	FG-20-389	132.24	133.17	3780395	HC	0.007	3.48	VAN20002377
FG	FG-20-389	133.17	134.33	3780396	HC	-0.0025	3.78	VAN20002377
FG	FG-20-389	134.33	135.5	3780397	HC	0.01	3.67	VAN20002377
FG	FG-20-389	135.5	136.5	3780398	HC	0.007	3.56	VAN20002377
FG	FG-20-389	135.5	136.5	3780399	CDN-BL-10	-0.0025	0.07	VAN20002377
FG	FG-20-389	136.5	137.5	3780400	HC	0.008	3.46	VAN20002377
FG	FG-20-389	137.5	138.5	3780401	HC	0.009	3.36	VAN20002377
FG	FG-20-389	138.5	140	3780402	HC	0.014	5.8	VAN20002377
FG	FG-20-389	138.5	140	3780402_rep	PULP	0.013		VAN20002377
FG	FG-20-389	140	141.5	3780403	HC	0.009	5.81	VAN20002377
FG	FG-20-389	141.5	143	3780404	HC	0.016	5.95	VAN20002377
FG	FG-20-389	143	144.5	3780405	HC	0.009	5.85	VAN20002377
FG	FG-20-389	144.5	146	3780406	HC	0.008	5.49	VAN20002377
FG	FG-20-389	146	147.46	3780407	HC	0.012	2.54	VAN20002377
FG	FG-20-389	146	147.46	3780408	FD	0.009	2.69	VAN20002377
FG	FG-20-389	147.46	149	3780409	HC	0.009	5.86	VAN20002377
FG	FG-20-389	149	150.4	3780410	HC	0.016	5.43	VAN20002377
FG	FG-20-389	150.4	151.4	3780411	HC	-0.025	0.98	VAN20002377
FG	FG-20-389	151.4	152.4	3780412	HC	-0.025	0.993	VAN20002377
FG	FG-20-389	152.4	153.4	3780413	HC	-0.025	0.953	VAN20002377
FG	FG-20-389	153.4	154.4	3780414	HC	-0.025	0.973	VAN20002377
FG	FG-20-389	154.4	155.24	3780415	HC	0.15	0.998	VAN20002377
FG	FG-20-389	155.24	156.24	3780416	HC	-0.025	0.972	VAN20002377
FG	FG-20-389	155.24	156.24	3780417	CDN-ME-1708	6.611	0.11	VAN20002377
FG	FG-20-389	156.24	157.15	3780418	HC	-0.025	0.955	VAN20002377
FG	FG-20-389	157.15	158.24	3780419	HC	-0.025	0.999	VAN20002377
FG	FG-20-389	158.24	159	3780420	HC	-0.025	0.99	VAN20002377
FG	FG-20-389	159	160	3780421	HC	-0.025	0.964	VAN20002377
FG	FG-20-389	160	161	3780422	HC	-0.025	0.948	VAN20002377
FG	FG-20-389	161	162	3780423	HC	0.05	0.952	VAN20002377
FG	FG-20-389	162	163.14	3780424	HC	-0.025	0.968	VAN20002377
FG	FG-20-389	163.14	164.09	3780425	HC	-0.025	0.987	VAN20002377
FG	FG-20-389	163.14	164.09	3780425_dup	PREP	0.012		VAN20002377
FG	FG-20-389	163.14	164.09	3780427	CDN-ME-1308	1.303	0.27	VAN20002377
FG	FG-20-389	164.09	165.1	3780426	HC	0.016	3.55	VAN20002377
FG	FG-20-389	165.1	166.15	3780428	HC	-0.025	1	VAN20002377
FG	FG-20-389	165.1	166.15	3780428_rep	PULP			
FG	FG-20-389	166.15	167.2	3780429	HC	-0.025	0.964	VAN20002377
FG	FG-20-389	167.2	168.2	3780430	HC	0.06	0.98	VAN20002377
FG	FG-20-389	168.2	169.1	3780431	HC	0.36	0.97	VAN20002377
FG	FG-20-389	169.1	169.95	3780432	HC	-0.025	0.955	VAN20002377
FG	FG-20-389	169.95	171	3780433	HC	-0.025	0.967	VAN20002377
FG	FG-20-389	171	172.8	3780434	HC	-0.025	1	VAN20002377
FG	FG-20-389	171	172.8	3780435	CDN-GS-1Z	1.157	0.07	VAN20002377
FG	FG-20-389	172.8	174.2	3780436	HC	-0.025	1.012	VAN20002377
FG	FG-20-389	172.8	174.2	3780436_rep	PULP			
FG	FG-20-389	174.2	175.7	3780437	HC	-0.025	0.961	VAN20002377
FG	FG-20-389	175.7	177.2	3780438	HC	0.015	5.28	VAN20002377
FG	FG-20-389	177.2	178.7	3780439	HC	0.012	5.68	VAN20002377
FG	FG-20-389	178.7	180.2	3780440	HC	0.01	5.47	VAN20002377
FG	FG-20-389	178.7	180.2	3780440_rep	PULP	0.007		VAN20002377
FG	FG-20-389	180.2	181.7	3780441	HC	0.012	6.83	VAN20002377
FG	FG-20-389	181.7	183.15	3780442	HC	0.012	5.23	VAN20002377
FG	FG-20-389	183.15	184.62	3780443	HC	0.011	5.79	VAN20002377

FG	FG-20-389	183.15	184.62	3780444	CDN-BL-10	-0.0025	0.07	VAN20002377
FG	FG-20-389	184.62	186.12	3780445	HC	0.014	4.81	VAN20002377
FG	FG-20-389	186.12	187.62	3780446	HC	0.017	6.65	VAN20002377
FG	FG-20-389	187.62	189	3780447	HC	0.018	5.74	VAN20002377
FG	FG-20-389	189	190.5	3780448	HC	0.009	6.55	VAN20002377
FG	FG-20-389	190.5	192	3780449	HC	0.016	4.05	VAN20002377
FG	FG-20-389	192	192.9	3780450	HC	0.014	3.52	VAN20002377
FG	FG-20-389	192.9	193.91	3780451	HC	0.01	4.22	VAN20002377
FG	FG-20-389	193.91	195	3780452	HC	0.028	1.69	VAN20002377
FG	FG-20-389	193.91	195	3780453	FD	0.126	2.04	VAN20002377
FG	FG-20-389	195	196.05	3780454	HC	0.063	3.84	VAN20002377
FG	FG-20-389	196.05	197	3780455	HC	0.134	3.25	VAN20002377
FG	FG-20-389	196.05	197	3780455_rep	PULP	0.096		VAN20002377
FG	FG-20-389	197	198	3780456	HC	0.017	2.72	VAN20002377
FG	FG-20-389	198	199	3780457	HC	0.013	1.94	VAN20002377
FG	FG-20-389	199	199.85	3780458	HC	0.047	2.92	VAN20002377
FG	FG-20-389	199.85	200.76	3780459	HC	0.015	2.41	VAN20002377
FG	FG-20-389	199.85	200.76	3780459_dup	PREP	0.019		VAN20002377
FG	FG-20-389	200.76	201.6	3780460	HC	0.015	2.98	VAN20002377
FG	FG-20-389	201.6	202.7	3780461	HC	0.028	4.46	VAN20002377
FG	FG-20-389	201.6	202.7	3780462	CDN-GS-1Z	1.208	0.07	VAN20002377
FG	FG-20-389	202.7	203.7	3780463	HC	0.025	4.22	VAN20002377
FG	FG-20-389	203.7	204.7	3780464	HC	0.053	4.62	VAN20002377
FG	FG-20-389	204.7	205.9	3780465	HC	0.019	3.22	VAN20002377
FG	FG-20-389	205.9	206.9	3780466	HC	0.125	3.9	VAN20002377
FG	FG-20-389	206.9	208.38	3780467	HC	0.013	5.89	VAN20002552
FG	FG-20-389	208.38	209.9	3780468	HC	0.007	5	VAN20002552
FG	FG-20-389	209.9	211.4	3780469	HC	0.009	5.54	VAN20002552
FG	FG-20-389	211.4	212.9	3780470	HC	0.013	4.91	VAN20002552
FG	FG-20-389	211.4	212.9	3780471	CDN-GS-P1A	0.145	0.07	VAN20002552
FG	FG-20-389	212.9	214.37	3780472	HC	0.048	5.26	VAN20002552
FG	FG-20-389	214.37	215.28	3780473	HC	0.06	0.973	VAN20002552
FG	FG-20-389	215.28	216.3	3780474	HC	-0.025	1.001	VAN20002552
FG	FG-20-389	215.28	216.3	3780474_rep	PULP			
FG	FG-20-389	216.3	217.3	3780475	HC	0.2	1	VAN20002552
FG	FG-20-389	217.3	218.33	3780476	HC	-0.025	0.983	VAN20002552
FG	FG-20-389	218.33	219.5	3780477	HC	-0.025	0.988	VAN20002552
FG	FG-20-389	219.5	220.68	3780478	HC	0.17	0.998	VAN20002552
FG	FG-20-389	220.68	222	3780479	HC	-0.025	0.969	VAN20002552
FG	FG-20-389	220.68	222	3780480	CDN-GS-1Z	1.144	0.07	VAN20002552
FG	FG-20-389	222	223.03	3780481	HC	0.81	0.996	VAN20002552
FG	FG-20-389	223.03	223.72	3780482	HC	-0.025	0.989	VAN20002552
FG	FG-20-389	223.72	224.79	3780483	HC	-0.025	0.994	VAN20002552
FG	FG-20-389	224.79	226.19	3780484	HC	-0.025	0.992	VAN20002552
FG	FG-20-389	226.19	227.18	3780485	HC	-0.025	1.005	VAN20002552
FG	FG-20-389	227.18	228.27	3780486	HC	-0.025	1.005	VAN20002552
FG	FG-20-389	228.27	229.31	3780487	HC	0.48	0.988	VAN20002552
FG	FG-20-389	228.27	229.31	3780487_rep	PULP	0.122		VAN20002552
FG	FG-20-389	229.31	230.28	3780488	HC	0.09	0.975	VAN20002552
FG	FG-20-389	229.31	230.28	3780489	CDN-ME-1708	6.588	0.11	VAN20002552
FG	FG-20-389	230.28	231.32	3780490	HC	0.08	1.005	VAN20002552
FG	FG-20-389	231.32	232.26	3780491	HC	0.05	1.036	VAN20002552
FG	FG-20-389	232.26	233.3	3780492	HC	0.11	1.061	VAN20002552
FG	FG-20-389	233.3	234	3780493	HC	0.74	1.006	VAN20002552
FG	FG-20-389	234	235.5	3780494	HC	-0.025	0.987	VAN20002552
FG	FG-20-389	235.5	237	3780495	HC	-0.025	1.005	VAN20002552
FG	FG-20-389	237	238.5	3780496	HC	-0.025	1.016	VAN20002552
FG	FG-20-389	238.5	240	3780497	HC	-0.025	1.009	VAN20002552
FG	FG-20-389	238.5	240	3780498	CDN-BL-10	0.007	0.07	VAN20002552

FG	FG-20-389	240	241.5	3780499	HC	-0.025	1.013	VAN20002552
FG	FG-20-389	241.5	243	3780500	HC	-0.025	0.977	VAN20002552
FG	FG-20-389	243	244.5	3780501	HC	-0.025	1.005	VAN20002552
FG	FG-20-389	244.5	246	3780502	HC	-0.025	1.006	VAN20002552
FG	FG-20-389	246	247.5	3780503	HC	-0.025	1.013	VAN20002552
FG	FG-20-389	247.5	249	3780504	HC	-0.025	1.017	VAN20002552
FG	FG-20-389	249	250.5	3780505	HC	0.08	0.983	VAN20002552
FG	FG-20-389	250.5	252	3780506	HC	0.39	1.003	VAN20002552
FG	FG-20-389	250.5	252	3780507	CDN-GS-1Z	1.029	0.08	VAN20002552
FG	FG-20-389	252	253.5	3780508	HC	0.32	1.006	VAN20002552
FG	FG-20-389	253.5	255	3780509	HC	0.23	1.027	VAN20002552
FG	FG-20-389	255	256.5	3780510	HC	0.25	1.054	VAN20002552
FG	FG-20-389	256.5	258	3780511	HC	0.16	1.066	VAN20002552
FG	FG-20-389	258	259.5	3780512	HC	0.2	1.009	VAN20002552
FG	FG-20-389	258	259.5	3780512_rep	PULP	0.199		VAN20002552
FG	FG-20-389	259.5	261	3780513	HC	0.07	1.02	VAN20002552
FG	FG-20-389	261	262	3780514	HC	0.07	1.06	VAN20002552
FG	FG-20-389	262	263	3780515	HC	0.07	1.016	VAN20002552
FG	FG-20-389	262	263	3780516	CDN-ME-1308	1.386	0.26	VAN20002552
FG	FG-20-389	263	264	3780517	HC	0.07	1.058	VAN20002552
FG	FG-20-389	263	264	3780517_rep	PULP	0.05		VAN20002552
FG	FG-20-389	264	265.02	3780518	HC	0.08	1.059	VAN20002552
FG	FG-20-389	265.02	266.1	3780519	HC	0.09	1.008	VAN20002552
FG	FG-20-389	266.1	267.28	3780520	HC	-0.025	1.025	VAN20002552
FG	FG-20-389	267.28	268.05	3780521	HC	0.18	1	VAN20002552
FG	FG-20-389	268.05	269.48	3780522	HC	-0.025	1.028	VAN20002552
FG	FG-20-389	269.48	270.93	3780523	HC	-0.025	1.03	VAN20002552
FG	FG-20-389	269.48	270.93	3780523_dup	PREP	0.014		VAN20002552
FG	FG-20-389	270.93	272.47	3780524	HC	0.008	7.05	VAN20002552
FG	FG-20-389	270.93	272.47	3780525	CDN-GS-P1A	0.146	0.07	VAN20002552
FG	FG-20-389	272.47	273.96	3780526	HC	0.01	6.73	VAN20002552
FG	FG-20-389	273.96	274.9	3780527	HC	0.009	4.07	VAN20002552
FG	FG-20-389	274.9	276.25	3780528	HC	-0.0025	4.84	VAN20002552
FG	FG-20-389	276.25	277.5	3780529	HC	0.01	5.31	VAN20002552
FG	FG-20-389	277.5	279	3780530	HC	0.011	6.32	VAN20002552
FG	FG-20-389	279	280.5	3780531	HC	0.016	6.59	VAN20002552
FG	FG-20-389	280.5	282	3780532	HC	0.058	6.17	VAN20002552
FG	FG-20-389	282	283.5	3780533	HC	0.026	6.41	VAN20002552
FG	FG-20-389	282	283.5	3780534	CDN-ME-1708	7.229	0.13	VAN20002552
FG	FG-20-389	283.5	285	3780535	HC	0.148	6.22	VAN20002552
FG	FG-20-389	285	286.5	3780536	HC	0.079	6.76	VAN20002552
FG	FG-20-389	285	286.5	3780536_rep	PULP	0.074		VAN20002552
FG	FG-20-389	286.5	287.57	3780537	HC	0.1	4.54	VAN20002552
FG	FG-20-389	287.57	288.6	3780538	HC	0.024	4.63	VAN20002552
FG	FG-20-389	288.6	289.5	3780539	HC	0.031	4.12	VAN20002552
FG	FG-20-389	289.5	291	3780540	HC	0.013	6.09	VAN20002552
FG	FG-20-389	291	292.5	3780541	HC	0.008	5.57	VAN20002552
FG	FG-20-389	292.5	294	3780542	HC	0.014	5.79	VAN20002552
FG	FG-20-389	294	295.5	3780543	HC	0.009	2.92	VAN20002552
FG	FG-20-389	294	295.5	3780544	FD	0.009	3.14	VAN20002552
FG	FG-20-389	295.5	297	3780545	HC	0.009	3.99	VAN20002552
FG	FG-20-389	297	298.5	3780546	HC	0.011	6.32	VAN20002552
FG	FG-20-389	298.5	300	3780547	HC	0.015	5.53	VAN20002552
FG	FG-20-389	300	301.5	3780548	HC	0.008	4.94	VAN20002552
FG	FG-20-389	301.5	303	3780549	HC	0.016	4.37	VAN20002552
FG	FG-20-389	303	304.5	3780550	HC	0.014	5.08	VAN20002552
FG	FG-20-389	304.5	306	3780551	HC	0.017	5.5	VAN20002552
FG	FG-20-389	306	307.5	3780552	HC	0.021	6.3	VAN20002552
FG	FG-20-389	306	307.5	3780553	CDN-BL-10	-0.0025	0.09	VAN20002552

FG	FG-20-389	307.5	309	3780554	HC	0.012	5.41	VAN20002552
FG	FG-20-389	309	310.5	3780555	HC	0.007	6.23	VAN20002552
FG	FG-20-389	310.5	312	3780556	HC	0.007	5.49	VAN20002552
FG	FG-20-389	312	313.5	3780557	HC	0.008	5.01	VAN20002552
FG	FG-20-389	312	313.5	3780557_dup	PREP	0.008		VAN20002552
FG	FG-20-389	313.5	315	3780558	HC	0.006	5.24	VAN20002552
FG	FG-20-389	315	316.31	3780559	HC	0.011	5.26	VAN20002552
FG	FG-20-389	315	316.31	3780559_rep	PULP	0.01		VAN20002552
FG	FG-20-389	316.31	317.33	3780560	HC	-0.0025	4.1	VAN20002552
FG	FG-20-389	317.33	318	3780561	HC	0.005	2.04	VAN20002552
FG	FG-20-389	317.33	318	3780562	CDN-GS-P1A	0.141	0.07	VAN20002552
FG	FG-20-389	318	319	3780563	HC	0.006	4.33	VAN20002552
FG	FG-20-389	319	320.32	3780564	HC	-0.0025	5.27	VAN20002552
FG	FG-20-389	320.32	321.36	3780565	HC	0.007	4.4	VAN20002552
FG	FG-20-389	321.36	322.38	3780566	HC	0.009	3.71	VAN20002552
FG	FG-20-389	322.38	323.33	3780567	HC	0.008	2.91	VAN20002552
FG	FG-20-389	323.33	324.37	3780568	HC	0.011	3.43	VAN20002552
FG	FG-20-389	324.37	325.5	3780569	HC	0.007	4.45	VAN20002552
FG	FG-20-389	325.5	326.52	3780570	HC	0.008	4.02	VAN20002552
FG	FG-20-389	325.5	326.52	3780571	CDN-GS-1Z	1.131	0.08	VAN20002552
FG	FG-20-389	326.52	327.48	3780572	HC	0.019	4	VAN20002552
FG	FG-20-389	327.48	328.3	3780573	HC	0.005	3.4	VAN20002552
FG	FG-20-389	328.3	329.33	3780574	HC	0.008	4.1	VAN20002552
FG	FG-20-389	329.33	330.35	3780575	HC	-0.0025	3.61	VAN20002552
FG	FG-20-389	330.35	331.36	3780576	HC	0.007	4.21	VAN20002552
FG	FG-20-389	331.36	332.28	3780577	HC	0.008	4.02	VAN20002552
FG	FG-20-389	332.28	333.29	3780578	HC	-0.0025	4.48	VAN20002552
FG	FG-20-389	333.29	334.33	3780579	HC	0.008	4.08	VAN20002552
FG	FG-20-389	333.29	334.33	3780580	CDN-ME-1308	1.408	0.28	VAN20002552
FG	FG-20-389	334.33	335.8	3780581	HC	0.008	6.28	VAN20002552
FG	FG-20-389	335.8	337.27	3780582	HC	0.008	5.48	VAN20002552
FG	FG-20-389	337.27	338.72	3780583	HC	0.009	5.13	VAN20002552
FG	FG-20-389	338.72	339.75	3780584	HC	0.016	3.78	VAN20002552
FG	FG-20-389	339.75	341.27	3780585	HC	0.01	6.17	VAN20002552
FG	FG-20-389	341.27	342.38	3780586	HC	0.009	3.6	VAN20002552
FG	FG-20-389	342.38	343.5	3780587	HC	0.007	3.77	VAN20002552
FG	FG-20-389	343.5	345	3780588	HC	0.01	5.53	VAN20002552
FG	FG-20-389	343.5	345	3780589	CDN-GS-P1A	0.143	0.07	VAN20002552
FG	FG-20-389	345	346.5	3780590	HC	0.015	1.8	VAN20002552
FG	FG-20-389	346.5	348	3780591	HC	0.011	2.25	VAN20002552
FG	FG-20-389	346.5	348	3780591_dup	PREP	0.012		VAN20002552
FG	FG-20-389	348	349.5	3780592	HC	0.012	3.94	VAN20002552
FG	FG-20-389	349.5	351	3780593	HC	0.02	4.28	VAN20002552
FG	FG-20-389	351	352.5	3780594	HC	0.014	5.33	VAN20002552
FG	FG-20-389	352.5	354	3780595	HC	0.019	6.08	VAN20002552
FG	FG-20-389	354	355.5	3780596	HC	0.023	5.48	VAN20002552
FG	FG-20-389	355.5	357	3780597	HC	0.031	2.62	VAN20002552
FG	FG-20-389	355.5	357	3780598	FD	0.029	2.46	VAN20002552
FG	FG-20-389	357	358.5	3780599	HC	0.012	4.72	VAN20002552
FG	FG-20-389	358.5	359.15	3780600	HC	0.009	1.89	VAN20002552
FG	FG-20-389	359.15	359.76	3780601	HC	0.015	2.32	VAN20002552
FG	FG-20-389	359.76	360.36	3780602	HC	0.009	2.46	VAN20002552
FG	FG-20-389	360.36	361.23	3780603	HC	0.014	2.97	VAN20002552
FG	FG-20-389	361.23	362.6	3780604	HC	0.024	4.8	VAN20002552
FG	FG-20-389	362.6	363.61	3780605	HC	0.025	4.46	VAN20002552
FG	FG-20-389	363.61	364.5	3780606	HC	0.023	3.05	VAN20002552
FG	FG-20-389	363.61	364.5	3780607	CDN-BL-10	0.005	0.07	VAN20002552
FG	FG-20-389	364.5	366	3780608	HC	0.02	5.66	VAN20002552
FG	FG-20-389	366	367.5	3780609	HC	0.022	5.12	VAN20002552

FG	FG-20-389	367.5	369	3780610	HC	0.025	4.33	VAN20002552
FG	FG-20-389	367.5	369	3780610_rep	PULP	0.022		VAN20002552
FG	FG-20-389	369	370.5	3780611	HC	0.025	5.33	VAN20002552
FG	FG-20-389	370.5	372	3780612	HC	0.025	5.58	VAN20002552
FG	FG-20-389	372	373	3780613	HC	0.026	3.67	VAN20002552
FG	FG-20-389	373	374.02	3780614	HC	0.022	2.39	VAN20002552
FG	FG-20-389	374.02	375	3780615	HC	0.022	2.22	VAN20002552
FG	FG-20-389	374.02	375	3780616	CDN-GS-P1A	0.15	0.07	VAN20002552
FG	FG-20-389	375	375.98	3780617	HC	0.021	1.34	VAN20002552
FG	FG-20-389	375.98	376.98	3780618	HC	0.021	2.21	VAN20002552
FG	FG-20-389	376.98	378	3780619	HC	0.018	3.06	VAN20002552
FG	FG-20-389	378	379	3780620	HC	0.023	3.59	VAN20002552
FG	FG-20-389	379	380	3780621	HC	0.021	3.1	VAN20002552
FG	FG-20-389	380	381	3780622	HC	0.018	3.15	VAN20002552
FG	FG-20-389	381	382	3780623	HC	0.017	1.79	VAN20002552
FG	FG-20-389	382	383	3780624	HC	0.018	2.53	VAN20002552
FG	FG-20-389	382	383	3780625	CDN-ME-1708	7.052	0.11	VAN20002552
FG	FG-20-389	383	384	3780626	HC	0.022	3.65	VAN20002552
FG	FG-20-389	384	385.02	3780627	HC	0.014	3.72	VAN20002552
FG	FG-20-389	385.02	386	3780628	HC	0.016	1.48	VAN20002552
FG	FG-20-389	386	387	3780629	HC	0.012	1.19	VAN20002552
FG	FG-20-389	387	388	3780630	HC	0.02	2.51	VAN20002552
FG	FG-20-389	388	389	3780631	HC	0.019	3.13	VAN20002552
FG	FG-20-389	389	390	3780632	HC	0.025	3.4	VAN20002552
FG	FG-20-389	390	390.97	3780633	HC	0.021	3.92	VAN20002552
FG	FG-20-389	390	390.97	3780634	CDN-GS-P1A	0.156	0.08	VAN20002552
FG	FG-20-389	390.97	392	3780635	HC	0.017	3.36	VAN20002552
FG	FG-20-389	390.97	392	3780635_rep	PULP	0.014		VAN20002552
FG	FG-20-389	392	393	3780636	HC	0.017	3.25	VAN20002552
FG	FG-20-389	393	394	3780637	HC	0.021	4.35	VAN20002552
FG	FG-20-389	394	395	3780638	HC	0.021	3.4	VAN20002552
FG	FG-20-389	395	396	3780639	HC	0.019	3.31	VAN20002552
FG	FG-20-389	396	397.5	3780640	HC	0.021	5.77	VAN20002552
FG	FG-20-389	397.5	399	3780641	HC	0.022	4.92	VAN20002552
FG	FG-20-389	399	400.5	3780642	HC	0.022	5.88	VAN20002552
FG	FG-20-389	399	400.5	3780643	CDN-GS-1Z	1.139	0.07	VAN20002552
FG	FG-20-389	400.5	402	3780644	HC	0.026	4.9	VAN20002552
FG	FG-20-389	402	402.75	3780645	HC	0.026	2.56	VAN20002552
FG	FG-20-389	402.75	403.5	3780646	HC	0.027	3.21	VAN20002552
FG	FG-20-389	403.5	405	3780647	HC	0.028	5.21	VAN20002552
FG	FG-20-389	405	406	3780648	HC	0.024	3.85	VAN20002552
FG	FG-20-389	406	407	3780649	HC	0.035	3.76	VAN20002552
FG	FG-20-389	407	408	3780650	HC	0.025	3.3	VAN20002552
FG	FG-20-389	408	409.02	3780651	HC	0.022	2.06	VAN20002552
FG	FG-20-389	408	409.02	3780652	FD	0.027	2.01	VAN20002552
FG	FG-20-389	409.02	409.98	3780653	HC	0.028	3.46	VAN20002552
FG	FG-20-389	409.98	410.62	3780654	HC	0.051	2.27	VAN20002552
FG	FG-20-389	410.62	411.25	3780655	HC	0.029	2.2	VAN20002552
FG	FG-20-389	411.25	412.24	3780656	HC	0.051	3.93	VAN20002552
FG	FG-20-389	412.24	413.2	3780657	HC	0.072	3.12	VAN20002552
FG	FG-20-389	413.2	414	3780658	HC	0.028	2.6	VAN20002552
FG	FG-20-389	414	414.97	3780659	HC	0.036	3.59	VAN20002552
FG	FG-20-389	414	414.97	3780659_dup	PREP	0.041		VAN20002552
FG	FG-20-389	414	414.97	3780660	CDN-BL-10	0.009	0.07	VAN20002552
FG	FG-20-389	414.97	415.99	3780661	HC	0.021	3.28	VAN20002552
FG	FG-20-389	415.99	417	3780662	HC	0.02	3.19	VAN20002552
FG	FG-20-389	417	418	3780663	HC	0.025	3.89	VAN20002552
FG	FG-20-389	418	419.01	3780664	HC	0.021	3.73	VAN20002552
FG	FG-20-389	419.01	420	3780665	HC	0.018	3.51	VAN20002552

FG	FG-20-389	420	421.1	3780666	HC	0.027	4.22	VAN20002552
FG	FG-20-389	421.1	422	3780667	HC	0.023	3.42	VAN20002552
FG	FG-20-389	422	423	3780668	HC	0.023	3.21	VAN20002552
FG	FG-20-389	422	423	3780669	CDN-ME-1308	1.271	0.26	VAN20002552
FG	FG-20-389	423	424.5	3780670	HC	0.026	5.78	VAN20002552
FG	FG-20-389	424.5	426	3780671	HC	0.032	5.2	VAN20002552
FG	FG-20-389	426	427.5	3780672	HC	0.027	5.8	VAN20002552
FG	FG-20-389	427.5	429	3780673	HC	0.026	5.41	VAN20002552
FG	FG-20-389	429	430.5	3780674	HC	0.027	5.77	VAN20002552
FG	FG-20-389	430.5	432	3780675	HC	0.023	4.6	VAN20002552
FG	FG-20-389	432	433.5	3780676	HC	0.027	5.11	VAN20002552
FG	FG-20-389	433.5	435	3780677	HC	0.022	4.48	VAN20002552
FG	FG-20-389	433.5	435	3780678	CDN-GS-P1A	0.161	0.07	VAN20002552
FG	FG-20-389	435	436.5	3780679	HC	0.02	5.08	VAN20002552
FG	FG-20-389	436.5	438	3780680	HC	0.015	5.73	VAN20002552
FG	FG-20-389	438	439.5	3780681	HC	0.016	6.02	VAN20002552
FG	FG-20-389	439.5	441	3780682	HC	0.022	4.63	VAN20002552
FG	FG-20-389	441	442.5	3780683	HC	0.025	6.01	VAN20002552
FG	FG-20-389	442.5	444	3780684	HC	0.029	3.42	VAN20002552
FG	FG-20-389	444	445.5	3780685	HC	0.023	5.22	VAN20002552
FG	FG-20-389	444	445.5	3780685_rep	PULP	0.022		VAN20002552
FG	FG-20-389	445.5	446.5	3780686	HC	0.021	3.27	VAN20002552
FG	FG-20-389	445.5	446.5	3780687	CDN-ME-1708	7.018	0.12	VAN20002552
FG	FG-20-389	446.5	447.5	3780688	HC	0.026	3.52	VAN20002552
FG	FG-20-389	447.5	448.5	3780689	HC	0.015	4.02	VAN20002552
FG	FG-20-389	447.5	448.5	3780689_rep	PULP	0.014		VAN20002552
FG	FG-20-390	9	10.5	3781363	HC	-0.0025	5.08	VAN20002600
FG	FG-20-390	10.5	12	3781364	HC	-0.0025	3.95	VAN20002600
FG	FG-20-390	12	13.5	3781365	HC	-0.0025	3.68	VAN20002600
FG	FG-20-390	13.5	15	3781366	HC	-0.0025	3.41	VAN20002600
FG	FG-20-390	13.5	15	3781367	CDN-GS-1Z	0.983	0.07	VAN20002600
FG	FG-20-390	15	16.6	3781368	HC	-0.0025	5.45	VAN20002600
FG	FG-20-390	16.6	18.31	3781369	HC	-0.0025	4.87	VAN20002600
FG	FG-20-390	18.31	19.5	3781370	HC	-0.0025	3.6	VAN20002600
FG	FG-20-390	19.5	21	3781371	HC	-0.0025	5.32	VAN20002600
FG	FG-20-390	21	21.35	3781372	HC	-0.0025	4.44	VAN20002600
FG	FG-20-390	21.35	23.5	3781373	HC	-0.0025	4.11	VAN20002600
FG	FG-20-390	23.5	25.12	3781374	HC	-0.0025	5.87	VAN20002600
FG	FG-20-390	25.12	26.2	3781375	HC	-0.0025	3.57	VAN20002600
FG	FG-20-390	25.12	26.2	3781376	CDN-BL-10	-0.0025	0.07	VAN20002600
FG	FG-20-390	26.2	27.5	3781377	HC	-0.0025	3.88	VAN20002600
FG	FG-20-390	27.5	29	3781378	HC	0.008	4.73	VAN20002600
FG	FG-20-390	29	30.4	3781379	HC	-0.0025	5.62	VAN20002600
FG	FG-20-390	30.4	31.64	3781380	HC	-0.0025	3.82	VAN20002600
FG	FG-20-390	31.64	33	3781381	HC	-0.0025	5.11	VAN20002600
FG	FG-20-390	33	34.5	3781382	HC	-0.0025	6.03	VAN20002600
FG	FG-20-390	34.5	36	3781383	HC	0.005	6.34	VAN20002600
FG	FG-20-390	36	37.54	3781384	HC	-0.0025	2.04	VAN20002600
FG	FG-20-390	36	37.54	3781385	FD	-0.0025	2.75	VAN20002600
FG	FG-20-390	37.54	39	3781386	HC	0.005	4.63	VAN20002600
FG	FG-20-390	39	40.5	3781387	HC	0.006	5.17	VAN20002600
FG	FG-20-390	40.5	42	3781388	HC	0.006	5.38	VAN20002600
FG	FG-20-390	42	43.5	3781389	HC	-0.0025	5.11	VAN20002600
FG	FG-20-390	43.5	45	3781390	HC	-0.0025	5.43	VAN20002600
FG	FG-20-390	45	46	3781391	HC	-0.0025	3.36	VAN20002600
FG	FG-20-390	46	48	3781392	HC	-0.0025	7.68	VAN20002600
FG	FG-20-390	48	49.36	3781393	HC	0.015	5.45	VAN20002600
FG	FG-20-390	48	49.36	3781394	CDN-GS-P1A	0.15	0.07	VAN20002600
FG	FG-20-390	49.36	50.7	3781395	HC	-0.0025	3.91	VAN20002600

FG	FG-20-390	50.7	52.06	3781396	HC	-0.0025	5.87	VAN20002600
FG	FG-20-390	52.06	53.5	3781397	HC	-0.0025	5.49	VAN20002600
FG	FG-20-390	53.5	55	3781398	HC	-0.0025	5.12	VAN20002600
FG	FG-20-390	55	56.5	3781399	HC	-0.0025	6.22	VAN20002600
FG	FG-20-390	56.5	58.05	3781400	HC	0.006	5.81	VAN20002600
FG	FG-20-390	58.05	59.5	3781401	HC	-0.0025	5.83	VAN20002600
FG	FG-20-390	59.5	61	3781402	HC	-0.0025	6.49	VAN20002600
FG	FG-20-390	59.5	61	3781403	CDN-GS-1Z	1.042	0.07	VAN20002600
FG	FG-20-390	61	62	3781404	HC	-0.0025	3.32	VAN20002600
FG	FG-20-390	62	63.28	3781405	HC	0.005	4.9	VAN20002600
FG	FG-20-390	63.28	64.63	3781406	HC	0.007	4.73	VAN20002600
FG	FG-20-390	64.63	66	3781407	HC	0.008	5.01	VAN20002600
FG	FG-20-390	66	67.5	3781408	HC	0.011	4.78	VAN20002600
FG	FG-20-390	67.5	69	3781409	HC	0.009	6.2	VAN20002600
FG	FG-20-390	69	70.4	3781410	HC	0.009	4.36	VAN20002600
FG	FG-20-390	70.4	72	3781411	HC	0.01	4.95	VAN20002600
FG	FG-20-390	70.4	72	3781412	CDN-BL-10	-0.0025	0.07	VAN20002600
FG	FG-20-390	72	73.5	3781413	HC	0.009	5.11	VAN20002600
FG	FG-20-390	73.5	75	3781414	HC	0.008	5.76	VAN20002600
FG	FG-20-390	75	76.43	3781415	HC	0.019	6.09	VAN20002600
FG	FG-20-390	76.43	77.85	3781416	HC	0.016	4.15	VAN20002600
FG	FG-20-390	77.85	79.35	3781417	HC	0.009	5.4	VAN20002600
FG	FG-20-390	79.35	80.7	3781418	HC	0.013	5.33	VAN20002600
FG	FG-20-390	80.7	82.25	3781419	HC	0.014	6.03	VAN20002600
FG	FG-20-390	82.25	83.74	3781420	HC	-0.0025	2.18	VAN20002600
FG	FG-20-390	82.25	83.74	3781421	FD	0.01	2.48	VAN20002600
FG	FG-20-390	83.74	85	3781422	HC	0.007	4.66	VAN20002600
FG	FG-20-390	85	86.39	3781423	HC	0.008	5.31	VAN20002600
FG	FG-20-390	86.39	88	3781424	HC	0.012	5.83	VAN20002600
FG	FG-20-390	88	89.5	3781425	HC	0.009	5.69	VAN20002600
FG	FG-20-390	89.5	91	3781426	HC	0.006	5	VAN20002600
FG	FG-20-390	91	92.5	3781427	HC	0.01	5.83	VAN20002600
FG	FG-20-390	92.5	93.8	3781428	HC	0.006	5.69	VAN20002600
FG	FG-20-390	93.8	95.2	3781429	HC	0.068	5.75	VAN20002600
FG	FG-20-390	93.8	95.2	3781430	CDN-GS-P1A	0.158	0.07	VAN20002600
FG	FG-20-390	95.2	96	3781431	HC	0.012	2.96	VAN20002600
FG	FG-20-390	96	97.45	3781432	HC	0.009	5.11	VAN20002600
FG	FG-20-390	97.45	99	3781433	HC	0.037	5.26	VAN20002600
FG	FG-20-390	99	100.07	3781434	HC	0.761	4.06	VAN20002600
FG	FG-20-390	100.07	101.07	3781435	HC	0.006	3.76	VAN20002600
FG	FG-20-390	101.07	102	3781436	HC	0.044	3.75	VAN20002600
FG	FG-20-390	102	103.5	3781437	HC	0.006	5.42	VAN20002600
FG	FG-20-390	103.5	105	3781438	HC	-0.0025	5.62	VAN20002600
FG	FG-20-390	103.5	105	3781439	CDN-GS-1Z	1.109	0.07	VAN20002600
FG	FG-20-390	105	106.5	3781440	HC	0.008	5.45	VAN20002600
FG	FG-20-390	106.5	107.71	3781441	HC	0.006	4.74	VAN20002600
FG	FG-20-390	107.71	108.95	3781442	HC	0.006	4.36	VAN20002600
FG	FG-20-390	108.95	110.1	3781443	HC	-0.0025	5.32	VAN20002600
FG	FG-20-390	110.1	111.5	3781444	HC	0.007	5.19	VAN20002600
FG	FG-20-390	111.5	112.86	3781445	HC	0.014	5.17	VAN20002600
FG	FG-20-390	112.86	114.29	3781446	HC	0.007	5.25	VAN20002600
FG	FG-20-390	114.29	115.74	3781447	HC	0.007	5.62	VAN20002600
FG	FG-20-390	114.29	115.74	3781448	CDN-BL-10	-0.0025	0.07	VAN20002600
FG	FG-20-390	115.74	117.18	3781449	HC	0.008	5.27	VAN20002600
FG	FG-20-390	117.18	118.66	3781450	HC	0.006	4.86	VAN20002600
FG	FG-20-390	118.66	120.2	3781451	HC	0.006	4.93	VAN20002600
FG	FG-20-390	120.2	121.3	3781452	HC	0.006	3.86	VAN20002600
FG	FG-20-390	121.3	122.53	3781453	HC	-0.0025	4.12	VAN20002600
FG	FG-20-390	122.53	124.27	3781454	HC	0.009	5.54	VAN20002600

FG	FG-20-390	124.27	125.77	3781455	HC	0.014	4.69	VAN20002600
FG	FG-20-390	125.77	126.78	3781456	HC	0.007	1.3	VAN20002600
FG	FG-20-390	125.77	126.78	3781457	FD	0.027	1.73	VAN20002600
FG	FG-20-390	126.78	128.08	3781458	HC	0.01	3.89	VAN20002600
FG	FG-20-390	128.08	129.08	3781459	HC	0.007	4.09	VAN20002600
FG	FG-20-390	129.08	130.42	3781460	HC	0.012	4.16	VAN20002600
FG	FG-20-390	130.42	131.86	3781461	HC	0.006	4.09	VAN20002600
FG	FG-20-390	131.86	133.11	3781462	HC	0.007	4.31	VAN20002600
FG	FG-20-390	133.11	134.21	3781463	HC	0.014	3.57	VAN20002600
FG	FG-20-390	134.21	135.54	3781464	HC	0.019	4.9	VAN20002600
FG	FG-20-390	135.54	137	3781465	HC	0.014	5.34	VAN20002600
FG	FG-20-390	135.54	137	3781466	CDN-GS-P1A	0.168	0.07	VAN20002600
FG	FG-20-390	137	138.5	3781467	HC	0.328	4.55	VAN20002600
FG	FG-20-390	138.5	139.75	3781468	HC	0.02	5.11	VAN20002600
FG	FG-20-390	139.75	141.25	3781469	HC	0.01	5.97	VAN20002600
FG	FG-20-390	141.25	142.82	3781470	HC	0.03	6.25	VAN20002600
FG	FG-20-390	142.82	144.5	3781471	HC	0.061	6.09	VAN20002600
FG	FG-20-390	144.5	145.69	3781472	HC	0.04	4.51	VAN20002600
FG	FG-20-390	145.69	147	3781473	HC	0.012	4.28	VAN20002600
FG	FG-20-390	147	148.5	3781474	HC	0.009	5.48	VAN20002600
FG	FG-20-390	147	148.5	3781475	CDN-GS-1Z	1.149	0.07	VAN20002600
FG	FG-20-390	148.5	150	3781476	HC	0.024	4.22	VAN20002600
FG	FG-20-390	150	151.5	3781477	HC	0.006	5.12	VAN20002600
FG	FG-20-390	151.5	152.27	3781478	HC	0.037	2.33	VAN20002600
FG	FG-20-390	152.27	153.19	3781479	HC	0.08	1.056	VAN20002600
FG	FG-20-390	153.19	154.15	3781480	HC	0.94	1.022	VAN20002600
FG	FG-20-390	154.15	155.72	3781481	HC	-0.025	0.965	VAN20002600
FG	FG-20-390	155.72	156.57	3781482	HC	0.25	1.077	VAN20002600
FG	FG-20-390	156.57	157.81	3781483	HC	0.06	0.939	VAN20002600
FG	FG-20-390	156.57	157.81	3781484	CDN-BL-10	-0.0025	0.06	VAN20002600
FG	FG-20-390	157.81	158.85	3781485	HC	0.024	3.38	VAN20002600
FG	FG-20-390	158.85	159.5	3781486	HC	0.012	2.62	VAN20002600
FG	FG-20-390	159.5	160.75	3781487	HC	0.011	4.38	VAN20002600
FG	FG-20-390	160.75	162	3781488	HC	0.006	4.04	VAN20002600
FG	FG-20-390	162	163.5	3781489	HC	0.008	6.46	VAN20002600
FG	FG-20-390	163.5	164.8	3781490	HC	0.032	4.79	VAN20002600
FG	FG-20-390	164.8	166	3781491	HC	0.035	4.43	VAN20002600
FG	FG-20-390	166	167.21	3781492	HC	0.069	2.14	VAN20002600
FG	FG-20-390	166	167.21	3781493	FD	0.115	1.95	VAN20002600
FG	FG-20-390	167.21	168.3	3781494	HC	0.039	3.85	VAN20002600
FG	FG-20-390	168.3	169.7	3781495	HC	0.008	4.49	VAN20002600
FG	FG-20-390	169.7	171.2	3781496	HC	0.018	4.98	VAN20002600
FG	FG-20-390	171.2	172.5	3781497	HC	0.007	4.08	VAN20002600
FG	FG-20-390	172.5	174	3781498	HC	0.008	5.22	VAN20002600
FG	FG-20-390	174	175.5	3781499	HC	0.017	4.93	VAN20002600
FG	FG-20-390	175.5	176.7	3781500	HC	-0.025	0.861	VAN20002600
FG	FG-20-390	176.7	177.7	3781501	HC	0.12	1.151	VAN20002600
FG	FG-20-390	176.7	177.7	3781502	CDN-GS-P1A	0.157	0.07	VAN20002600
FG	FG-20-390	177.7	179.24	3781503	HC	2.8	0.896	VAN20002600
FG	FG-20-390	179.24	180.7	3781504	HC	0.48	1.002	VAN20002600
FG	FG-20-390	180.7	181.7	3781505	HC	-0.025	1.091	VAN20002600
FG	FG-20-390	181.7	183	3781506	HC	0.17	1.175	VAN20002600
FG	FG-20-390	183	183.85	3781507	HC	0.17	0.967	VAN20002600
FG	FG-20-390	183.85	185.16	3781508	HC	-0.025	0.964	VAN20002600
FG	FG-20-390	185.16	186.8	3781509	HC	0.15	0.937	VAN20002600
FG	FG-20-390	186.8	188	3781510	HC	0.081	4.11	VAN20002600
FG	FG-20-390	186.8	188	3781511	CDN-GS-1Z	1.126	0.07	VAN20002600
FG	FG-20-390	188	189.5	3781512	HC	0.024	5	VAN20002600
FG	FG-20-390	189.5	190.5	3781513	HC	0.011	3.6	VAN20002600

FG	FG-20-390	190.5	192	3781514	HC	0.017	4.91	VAN20002600
FG	FG-20-390	192	193.5	3781515	HC	0.01	5.77	VAN20002600
FG	FG-20-390	193.5	195	3781516	HC	0.009	5.82	VAN20002600
FG	FG-20-390	195	196.5	3781517	HC	0.009	5.32	VAN20002600
FG	FG-20-390	196.5	198	3781518	HC	0.01	6	VAN20002600
FG	FG-20-390	198	199.5	3781519	HC	0.011	5.71	VAN20002600
FG	FG-20-390	198	199.5	3781520	CDN-BL-10	-0.0025	0.07	VAN20002600
FG	FG-20-390	199.5	201	3781521	HC	0.01	6.18	VAN20002600
FG	FG-20-390	201	201.51	3781522	HC	-0.025	0.866	VAN20002600
FG	FG-20-390	201.51	203.3	3781523	HC	0.26	1	VAN20002600
FG	FG-20-390	203.3	204.4	3781524	HC	1.17	0.902	VAN20002600
FG	FG-20-390	204.4	205.6	3781525	HC	-0.025	1.139	VAN20002600
FG	FG-20-390	205.6	206.58	3781526	HC	0.018	3.77	VAN20002600
FG	FG-20-390	206.58	207.35	3781527	HC	0.011	3.13	VAN20002600
FG	FG-20-390	207.35	208.8	3781528	HC	0.068	2.83	VAN20002600
FG	FG-20-390	207.35	208.8	3781529	FD	0.048	2.55	VAN20002600
FG	FG-20-390	208.8	209.56	3781530	HC	0.08	0.964	VAN20002600
FG	FG-20-390	209.56	210.68	3781531	HC	0.36	0.817	VAN20002600
FG	FG-20-390	210.68	212.23	3781532	HC	0.06	1.183	VAN20002600
FG	FG-20-390	212.23	213.56	3781533	HC	0.08	0.988	VAN20002600
FG	FG-20-390	213.56	215	3781534	HC	0.07	0.994	VAN20002600
FG	FG-20-390	215	216.65	3781535	HC	0.33	0.967	VAN20002600
FG	FG-20-390	216.65	217.6	3781536	HC	0.07	1.018	VAN20002600
FG	FG-20-390	217.6	219	3781537	HC	-0.025	1	VAN20002600
FG	FG-20-390	217.6	219	3781538	CDN-GS-P1A		0.07	VAN20002600
FG	FG-20-390	219	220.5	3781539	HC	0.011	5.54	VAN20002600
FG	FG-20-390	220.5	222	3781540	HC	-0.0025	5.75	VAN20002600
FG	FG-20-390	222	223.5	3781541	HC	0.007	5.24	VAN20002600
FG	FG-20-390	223.5	225	3781542	HC	-0.0025	6.21	VAN20002600
FG	FG-20-390	225	226.5	3781543	HC	0.008	5.72	VAN20002600
FG	FG-20-390	226.5	228	3781544	HC	0.008	6.04	VAN20002600
FG	FG-20-390	228	229.45	3781545	HC	0.018	5.36	VAN20002600
FG	FG-20-390	229.45	230.53	3781546	HC	0.012	5.06	VAN20002600
FG	FG-20-390	229.45	230.53	3781547	CDN-GS-1Z	1.15	0.07	VAN20002600
FG	FG-20-390	230.53	231.9	3781548	HC	0.019	4.97	VAN20002600
FG	FG-20-390	231.9	233.16	3781549	HC	-0.025	0.993	VAN20002600
FG	FG-20-390	233.16	234.4	3781550	HC	1.26	1.013	VAN20002600
FG	FG-20-390	234.4	235.1	3781551	HC	0.2	0.968	VAN20002600
FG	FG-20-390	235.1	236	3781552	HC	0.08	1.021	VAN20002600
FG	FG-20-390	236	237.07	3781553	HC	0.55	1.04	VAN20002600
FG	FG-20-390	237.07	237.53	3781554	HC	0.41	0.963	VAN20002600
FG	FG-20-390	237.53	238.73	3781555	HC	0.18	1.024	VAN20002600
FG	FG-20-390	237.53	238.73	3781556	CDN-BL-10	-0.0025	0.08	VAN20002600
FG	FG-20-390	238.73	240	3781557	HC	0.09	0.957	VAN20002600
FG	FG-20-390	240	241.5	3781558	HC	0.048	5.96	VAN20002600
FG	FG-20-390	241.5	242.42	3781559	HC	0.099	3.09	VAN20002600
FG	FG-20-390	242.42	243.44	3781560	HC	0.075	4.5	VAN20002600
FG	FG-20-390	243.44	244.7	3781561	HC	0.014	4.01	VAN20002600
FG	FG-20-390	244.7	245.7	3781562	HC	-0.025	1.004	VAN20002600
FG	FG-20-390	245.7	247.04	3781563	HC	0.08	1.014	VAN20002600
FG	FG-20-390	247.04	248	3781564	HC	0.38	1.014	VAN20002600
FG	FG-20-390	247.04	248	3781565	FD	0.476	1.56	VAN20002600
FG	FG-20-390	248	248.93	3781566	HC	0.37	0.961	VAN20002600
FG	FG-20-390	248.93	250.21	3781567	HC	0.14	0.947	VAN20002600
FG	FG-20-390	250.21	251.1	3781568	HC	0.22	0.939	VAN20002600
FG	FG-20-390	251.1	252.38	3781569	HC	0.08	0.924	VAN20002600
FG	FG-20-390	252.38	253.5	3781570	HC	0.47	0.982	VAN20002600
FG	FG-20-390	253.5	255	3781571	HC	0.71	0.995	VAN20002600
FG	FG-20-390	255	256.5	3781572	HC	0.47	1.006	VAN20002600

FG	FG-20-390	256.5	257.53	3781573	HC	-0.025	1.028	VAN20002600
FG	FG-20-390	256.5	257.53	3781574	CDN-GS-P1A	0.148	0.07	VAN20002600
FG	FG-20-390	257.53	258.6	3781575	HC	-0.025	0.907	VAN20002600
FG	FG-20-390	258.6	260	3781576	HC	-0.025	0.993	VAN20002600
FG	FG-20-390	260	261	3781577	HC	-0.025	1.023	VAN20002600
FG	FG-20-390	261	262.16	3781578	HC	-0.025	0.987	VAN20002600
FG	FG-20-390	262.16	263.11	3781579	HC	0.01	3.69	VAN20002600
FG	FG-20-390	263.11	264	3781580	HC	0.011	3.32	VAN20002600
FG	FG-20-390	264	265.13	3781581	HC	0.014	4.33	VAN20002600
FG	FG-20-390	265.13	266.58	3781582	HC	0.11	0.984	VAN20002600
FG	FG-20-390	265.13	266.58	3781583	CDN-GS-1Z	1.124	0.07	VAN20002600
FG	FG-20-390	266.58	267.92	3781584	HC	0.09	0.963	VAN20002600
FG	FG-20-390	267.92	269.18	3781585	HC	0.2	1.018	VAN20002600
FG	FG-20-390	269.18	270.26	3781586	HC	0.16	0.954	VAN20002600
FG	FG-20-390	270.26	271.43	3781587	HC	0.12	1.025	VAN20002600
FG	FG-20-390	271.43	273	3781588	HC	0.08	1.023	VAN20002600
FG	FG-20-390	273	274.44	3781589	HC	0.01	5.62	VAN20002600
FG	FG-20-390	274.44	275.65	3781590	HC	0.016	4.1	VAN20002600
FG	FG-20-390	275.65	277.11	3781591	HC	0.021	5.04	VAN20002600
FG	FG-20-390	275.65	277.11	3781592	CDN-BL-10	-0.0025	0.07	VAN20002600
FG	FG-20-390	277.11	279	3781593	HC	0.043	5.3	VAN20002600
FG	FG-20-390	279	280.28	3781594	HC	-0.025	1.032	VAN20002600
FG	FG-20-390	280.28	281.35	3781595	HC	0.17	0.952	VAN20002600
FG	FG-20-390	281.35	282.36	3781596	HC	0.27	1.034	VAN20002600
FG	FG-20-390	282.36	283.14	3781597	HC	0.13	1.008	VAN20002600
FG	FG-20-390	283.14	284.62	3781598	HC	-0.025	1.028	VAN20002600
FG	FG-20-390	284.62	285.65	3781599	HC	0.22	0.956	VAN20002600
FG	FG-20-390	285.65	286.77	3781600	HC	0.09	1.019	VAN20002600
FG	FG-20-390	285.65	286.77	3781601	FD	0.078	1.89	VAN20002600
FG	FG-20-390	286.77	288	3781602	HC	0.06	1.03	VAN20002600
FG	FG-20-390	288	289.5	3781603	HC	-0.025	1.018	VAN20002600
FG	FG-20-390	289.5	291	3781604	HC	0.08	1.01	VAN20002600
FG	FG-20-390	291	292.36	3781605	HC	0.35	1.031	VAN20002600
FG	FG-20-390	292.36	293.58	3781606	HC	0.66	1.002	VAN20002600
FG	FG-20-390	293.58	294.76	3781607	HC	0.32	1.024	VAN20002600
FG	FG-20-390	294.76	295.7	3781608	HC	-0.025	1.038	VAN20002600
FG	FG-20-390	295.7	297	3781609	HC	-0.025	1.058	VAN20002600
FG	FG-20-390	295.7	297	3781610	CDN-GS-P1A	0.149	0.07	VAN20002600
FG	FG-20-390	297	298.26	3781611	HC	0.06	0.985	VAN20002600
FG	FG-20-390	298.26	299.5	3781612	HC	0.41	0.963	VAN20002600
FG	FG-20-390	299.5	300.58	3781613	HC	0.21	1.01	VAN20002600
FG	FG-20-390	300.58	301.69	3781614	HC	0.12	1.028	VAN20002600
FG	FG-20-390	301.69	302.78	3781615	HC	0.17	1.081	VAN20002600
FG	FG-20-390	302.78	303.89	3781616	HC	0.07	1.027	VAN20002600
FG	FG-20-390	303.07	306.28	3781619	CDN-GS-1Z	1.12	0.07	VAN20002600
FG	FG-20-390	303.89	305.07	3781617	HC	-0.025	1.006	VAN20002600
FG	FG-20-390	305.07	306.28	3781618	HC	0.25	1.052	VAN20002600
FG	FG-20-390	306.28	307.71	3781620	HC	0.033	5.61	VAN20002600
FG	FG-20-390	307.71	308	3781621	HC	0.012	4.67	VAN20002600
FG	FG-20-390	308	310.4	3781622	HC	0.041	6.03	VAN20002600
FG	FG-20-390	310.4	311.72	3781623	HC	0.1	0.965	VAN20002600
FG	FG-20-390	311.72	312.96	3781624	HC	0.024	6.32	VAN20002600
FG	FG-20-390	312.96	314.32	3781625	HC	0.01	3.77	VAN20002600
FG	FG-20-390	314.32	315.17	3781626	HC	0.007	4.52	VAN20002600
FG	FG-20-390	315.17	317.07	3781627	HC	0.028	4.47	VAN20002600
FG	FG-20-390	315.17	317.07	3781628	CDN-BL-10		0.07	VAN20002600
FG	FG-20-390	317.07	318	3781629	HC	0.1	1.064	VAN20002600
FG	FG-20-390	318	318.96	3781630	HC	-0.025	1.01	VAN20002600
FG	FG-20-390	318.96	320.3	3781631	HC	-0.025	1.004	VAN20002600

FG	FG-20-390	320.3	321.71	3781632	HC	-0.025	0.97	VAN20002600
FG	FG-20-390	321.71	323	3781633	HC	0.28	1.062	VAN20002600
FG	FG-20-390	323	324.56	3781634	HC	0.24	0.966	VAN20002600
FG	FG-20-390	324.56	325.96	3781635	HC	0.91	1.006	VAN20002600
FG	FG-20-390	325.96	327.69	3781636	HC	0.2	1.012	VAN20002600
FG	FG-20-390	325.96	327.69	3781637	FD	0.118	2.41	VAN20002600
FG	FG-20-390	327.69	328.58	3781638	HC	0.06	1.016	VAN20002600
FG	FG-20-390	328.58	330	3781639	HC	0.08	0.984	VAN20002600
FG	FG-20-390	330	331.1	3781640	HC	0.03	3.89	VAN20002600
FG	FG-20-390	331.1	332.2	3781641	HC	0.032	4.03	VAN20002600
FG	FG-20-390	332.2	333.33	3781642	HC	0.046	3.74	VAN20002600
FG	FG-20-390	333.33	334.67	3781643	HC	0.024	4.48	VAN20002600
FG	FG-20-390	334.67	336	3781644	HC	0.024	4.47	VAN20002600
FG	FG-20-390	336	336.93	3781645	HC	0.013	2.97	VAN20002600
FG	FG-20-390	336	336.93	3781646	CDN-GS-P1A	0.143	0.07	VAN20002600
FG	FG-20-390	336.93	337.77	3781647	HC	0.028	2.72	VAN20002600
FG	FG-20-390	337.77	339.17	3781648	HC	0.039	5.02	VAN20002600
FG	FG-20-390	339.17	340.25	3781649	HC	0.014	4.35	VAN20002600
FG	FG-20-390	340.25	342	3781650	HC	0.124	4.25	VAN20002600
FG	FG-20-390	342	343.84	3781651	HC	0.011	5.24	VAN20002600
FG	FG-20-390	343.84	345	3781652	HC	0.01	3.06	VAN20002600
FG	FG-20-390	345	346.21	3781653	HC	-0.0025	2.77	VAN20002600
FG	FG-20-390	346.21	347.94	3781654	HC	0.123	3.63	VAN20002600
FG	FG-20-390	346.21	347.94	3781655	CDN-GS-1Z	1.121	0.07	VAN20002600
FG	FG-20-390	347.94	349.19	3781656	HC	-0.0025	2.98	VAN20002600
FG	FG-20-390	349.19	351.09	3781657	HC	-0.0025	3.7	VAN20002600
FG	FG-20-390	351.09	353	3781658	HC	-0.0025	3.19	VAN20002600
FG	FG-20-390	353	355.5	3781659	HC	-0.0025	5.99	VAN20002600
FG	FG-20-390	355.5	357	3781660	HC	0.006	4.42	VAN20002600
FG	FG-20-390	357	357.5	3781661	HC	0.006	4.56	VAN20002600
FG	FG-20-390	357.5	360	3781662	HC	-0.0025	5.8	VAN20002600
FG	FG-20-390	360	361	3781663	HC	-0.0025	3.11	VAN20002600
FG	FG-20-390	360	361	3781664	CDN-BL-10	-0.0025	0.07	VAN20002600
FG	FG-20-390	361	362.5	3781665	HC	0.008	4.85	VAN20002600
FG	FG-20-390	362.5	363.76	3781666	HC	0.015	4.53	VAN20002600
FG	FG-20-390	363.76	364.9	3781667	HC	0.011	3.6	VAN20002600
FG	FG-20-390	364.9	366.33	3781668	HC	0.009	5.37	VAN20002600
FG	FG-20-390	366.33	368	3781669	HC	0.023	4.26	VAN20002600
FG	FG-20-390	368	369	3781670	HC	0.015	3.28	VAN20002600
FG	FG-20-390	369	370.03	3781671	HC	0.581	4.68	VAN20002600
FG	FG-20-390	370.03	371.07	3781672	HC	0.014	1.8	VAN20002600
FG	FG-20-390	370.03	371.07	3781673	FD	0.021	1.68	VAN20002600
FG	FG-20-390	371.07	372	3781674	HC	0.015	3.39	VAN20002600
FG	FG-20-390	372	373.14	3781675	HC	0.018	4.33	VAN20002600
FG	FG-20-390	373.14	374.46	3781676	HC	-0.0025	4.73	VAN20002600
FG	FG-20-390	374.46	375.8	3781677	HC	0.012	4.71	VAN20002600
FG	FG-20-390	375.8	377.06	3781678	HC	0.008	4.23	VAN20002600
FG	FG-20-390	377.06	378	3781679	HC	0.008	3.61	VAN20002600
FG	FG-20-390	378	379.5	3781680	HC	-0.0025	5.35	VAN20002600
FG	FG-20-390	379.5	380.81	3781681	HC	-0.0025	5.5	VAN20002600
FG	FG-20-390	379.5	380.81	3781682	CDN-GS-P1A	0.148	0.07	VAN20002600
FG	FG-20-390	380.81	382.18	3781683	HC	0.008	5.87	VAN20002600
FG	FG-20-390	382.18	383.52	3781684	HC	0.014	5.73	VAN20002600
FG	FG-20-390	383.52	384.66	3781685	HC	0.006	3.67	VAN20002600
FG	FG-20-390	384.66	385.55	3781686	HC	0.007	2.78	VAN20002600
FG	FG-20-390	385.55	387	3781687	HC	0.006	3.37	VAN20002600

BUREAU VERITAS
MINERAL LABORATORIES
Canada

www.bureauveritas.com/um

Bureau Veritas Commodities Canada Ltd.
9050 Shaughnessy St Vancouver British Columbia V6P 6E5 Canada
PHONE (604) 253-3158

Client: **Kore Mining Ltd.**
Suite 1601 - 277 Thurlow St.
Vancouver British Columbia V6C 0C1 Canada

Submitted By:	James Hynes
Receiving Lab:	Canada-Vancouver
Received:	April 24, 2020
Analysis Start:	April 30, 2020
Report Date:	July 29, 2020
Page:	1 of 2

CERTIFICATE OF ANALYSIS VAN20000630M.3

CLIENT JOB INFORMATION

Project:	FG
Shipment ID:	K20-001
P.O. Number	
Number of Samples:	13

SAMPLE DISPOSAL

PICKUP-PLP	Client to Pickup Pulps
PICKUP-RJT	Client to Pickup Rejects

Bureau Veritas does not accept responsibility for samples left at the laboratory after 90 days without prior written instructions for sample storage or return.

SAMPLE PREPARATION AND ANALYTICAL PROCEDURES

Procedure Code	Number of Samples	Code Description	Test Wgt (g)	Report Status	Lab
SPTRF	13	Split samples by riffle splitter			VAN
PUL85	13	Pulverize to 85% passing 200 mesh			VAN
M150 1kg	13	Metallic Sieve 1 kg to 150 mesh - save + and - fraction			VAN
FS552	13	Metallics Fire Assay for Au and/or Ag	50	Completed	VAN

ADDITIONAL COMMENTS

Version 3 : Reweigh minus fractions and recalculate the total value for sample B0175030.

Invoice To: Kore Mining Ltd.
Suite 1601 - 277 Thurlow St.
Vancouver British Columbia V6C 0C1
Canada

CC:

BRITISH COLUMBIA CERTIFIED ASSAYER
Marcus Lau
MARCUS LAU
Production Manager

This report supersedes all previous preliminary and final reports with this file number dated prior to the date on this certificate. Signature indicates final approval; preliminary reports are unsigned and should be used for reference only.
All results are considered the confidential property of the client. Bureau Veritas assumes the liabilities for actual cost of analysis only. Results apply to samples as submitted.
"*" asterisk indicates that an analytical result could not be provided due to unusually high levels of interference from other elements.

BUREAU VERITAS
MINERAL LABORATORIES
Canada

www.bureauveritas.com/um

Bureau Veritas Commodities Canada Ltd.

9050 Shaughnessy St Vancouver British Columbia V6P 6E5 Canada
PHONE (604) 253-3158

Client: **Kore Mining Ltd.**
Suite 1601 - 277 Thurlow St.
Vancouver British Columbia V6C 0C1 Canada

Project: FG
Report Date: July 29, 2020

CERTIFICATE OF ANALYSIS VAN20000630M.3

	Method	M150 1kg	FA550	FA550	FA550	FA550	FS550	FS550	FS550	FS550	FS550
	Analyte	TotWt	-Au	-Ag	-Au	-Ag	+ Wt	+Ag	Ag Total	+ Au	Au Total
	Unit	g	gm/t	gm/t	gm/t	gm/t	g	gm/t	gm/t	gm/t	gm/t
	MDL	1	0.9	20	0.9	20	0.01	1	1	0.05	0.05
B0175008	Drill Core	1011	2.2	<20	2.2	<20	25.82	17	3	68.78	3.89
B0175009	Drill Core	1049	3.8	<20	3.9	<20	27.96	29	5	102.54	6.50
B0175011	Drill Core	944	1.0	<20	1.0	<20	27.22	<1	<1	11.76	1.31
B0175024	Drill Core	994	3.7	<20	3.7	<20	25.89	36	6	59.60	5.16
B0175025	Drill Core	991	1.9	<20	2.0	<20	27.28	<1	<1	16.75	2.35
B0175028	Drill Core	955	2.2	<20	1.9	<20	27.56	<1	<1	6.64	2.18
B0175030	Drill Core	980	<0.9	<20	<0.9	<20	28.43	10	2	27.30	1.48
B0175052	Drill Core	1044	0.9	<20	1.0	<20	26.07	8	4	11.74	1.24
B0175053	Drill Core	979	6.1	<20	6.6	<20	28.55	53	<1	147.81	10.47
B0175069	Drill Core	994	2.4	<20	2.1	<20	26.48	6	<1	14.39	2.62
B0175075	Drill Core	985	0.9	<20	<0.9	<20	22.33	26	<1	<0.05	0.88
B0175076	Drill Core	1048	16.0	<20	15.8	<20	26.90	34	13	489.74	28.06
B0175098	Drill Core	1032	1.1	<20	1.1	<20	24.57	<1	<1	<0.05	1.07

This report supersedes all previous preliminary and final reports with this file number dated prior to the date on this certificate. Signature indicates final approval; preliminary reports are unsigned and should be used for reference only.

BUREAU VERITAS
MINERAL LABORATORIES
Canada

www.bureauveritas.com/um

Bureau Veritas Commodities Canada Ltd.
9050 Shaughnessy St Vancouver British Columbia V6P 6E5 Canada
PHONE (604) 253-3158

Client: **Kore Mining Ltd.**
Suite 1601 - 277 Thurlow St.
Vancouver British Columbia V6C 0C1 Canada

Project: FG
Report Date: July 29, 2020

QUALITY CONTROL REPORT VAN20000630M.3

	Method	M150 1kg	FA550	FA550	FA550	FA550	FS550	FS550	FS550	FS550	FS550
	Analyte	TotWt	-Au	-Ag	-Au	-Ag	+ Wt	+Ag	Ag Total	+ Au	Au Total
	Unit	g	gm/t	gm/t	gm/t	gm/t	g	gm/t	gm/t	gm/t	gm/t
	MDL	1	0.9	20	0.9	20	0.01	1	1	0.05	0.05
Pulp Duplicates											
B0175075	Drill Core	985	0.9	<20	<0.9	<20	22.33	26	<1	<0.05	0.88
REP B0175075	QC				0.9						
B0175098	Drill Core	1032	1.1	<20	1.1	<20	24.57	<1	<1	<0.05	1.07
REP B0175098	QC		1.2								
Reference Materials											
STD AGPROOF	Standard				<0.9						
STD AGPROOF	Standard		<0.9								
STD AGPROOF	Standard		<0.9	91							
STD AGPROOF	Standard				<0.9	98					
STD OXQ114	Standard				35.0						
STD OXQ114	Standard		35.0								
STD OXQ114	Standard		35.0	128							
STD OXQ114	Standard				35.3	128					
STD OXQ132	Standard				34.2						
STD OXQ132	Standard		34.8								
STD OXQ132	Standard		35.3	126							
STD OXQ132	Standard				35.2	130					
STD OXQ90	Standard						29.63	<1		25.92	
STD OXQ90	Standard						30.29	<1		24.69	
STD OXQ90 Expected										24.88	
BLK	Blank						50.00	<1		<0.05	
BLK	Blank				<0.9						
BLK	Blank		<0.9								
BLK	Blank		<0.9	<20							
BLK	Blank				<0.9	<20					
Prep Wash											
ROCK-VAN	Prep Blank	622	<0.9	<20	<0.9	<20	38.76	<1	<1	<0.05	<0.05
ROCK-VAN	Prep Blank	616	<0.9	<20	<0.9	<20	25.84	<1	<1	<0.05	<0.05

This report supersedes all previous preliminary and final reports with this file number dated prior to the date on this certificate. Signature indicates final approval; preliminary reports are unsigned and should be used for reference only.

BUREAU VERITAS
MINERAL LABORATORIES
Canada

www.bureauveritas.com/um

Bureau Veritas Commodities Canada Ltd.
9050 Shaughnessy St Vancouver British Columbia V6P 6E5 Canada
PHONE (604) 253-3158

Client: **Kore Mining Ltd.**
Suite 1601 - 277 Thurlow St.
Vancouver British Columbia V6C 0C1 Canada

Submitted By:	James Hynes
Receiving Lab:	Canada-Vancouver
Received:	April 24, 2020
Analysis Start:	May 01, 2020
Report Date:	May 08, 2020
Page:	1 of 3

CERTIFICATE OF ANALYSIS VAN20000630N.1

CLIENT JOB INFORMATION

Project:	FG
Shipment ID:	K20-001
P.O. Number	
Number of Samples:	37

SAMPLE DISPOSAL

PICKUP-PLP	Client to Pickup Pulps
PICKUP-RJT	Client to Pickup Rejects

Bureau Veritas does not accept responsibility for samples left at the laboratory after 90 days without prior written instructions for sample storage or return.

SAMPLE PREPARATION AND ANALYTICAL PROCEDURES

Procedure Code	Number of Samples	Code Description	Test Wgt (g)	Report Status	Lab
SPTRF	37	Split samples by riffle splitter			VAN
PUL85	37	Pulverize to 85% passing 200 mesh			VAN
FS651	37	Metallic Sieve 500g to 150 mesh			VAN
FS651	37	Metallics Fire Assay for Au	30	Completed	VAN

ADDITIONAL COMMENTS

Invoice To: Kore Mining Ltd.
Suite 1601 - 277 Thurlow St.
Vancouver British Columbia V6C 0C1
Canada

CC:

BRITISH COLUMBIA CERTIFIED ASSAYER
Marcus Lau
MARCUS LAU
Production Manager

This report supersedes all previous preliminary and final reports with this file number dated prior to the date on this certificate. Signature indicates final approval; preliminary reports are unsigned and should be used for reference only.
All results are considered the confidential property of the client. Bureau Veritas assumes the liabilities for actual cost of analysis only. Results apply to samples as submitted.
"*" asterisk indicates that an analytical result could not be provided due to unusually high levels of interference from other elements.

BUREAU VERITAS
MINERAL LABORATORIES
Canada

www.bureauveritas.com/um

Bureau Veritas Commodities Canada Ltd.

9050 Shaughnessy St Vancouver British Columbia V6P 6E5 Canada
PHONE (604) 253-3158

Client: **Kore Mining Ltd.**
Suite 1601 - 277 Thurlow St.
Vancouver British Columbia V6C 0C1 Canada

Project: FG
Report Date: May 08, 2020

CERTIFICATE OF ANALYSIS VAN20000630N.1

	Method	M150	FA450	FS600	FS600	FS600
	Analyte	TotWt	-Au	+Wt	+Au	TotAu
	Unit	g	gm/t	g	gm/t	gm/t
	MDL	1	0.005	0.01	0.05	0.05
B0175001	Drill Core	538	0.114	28.15	<0.05	0.11
B0175002	Drill Core	491	0.088	28.52	0.56	0.12
B0175003	Drill Core	527	0.430	26.23	<0.05	0.41
B0175004	Drill Core	520	0.137	26.03	0.42	0.15
B0175006	Drill Core	539	0.073	25.76	<0.05	0.07
B0175007	Drill Core	497	0.022	29.24	<0.05	<0.05
B0175010	Drill Core	551	0.108	26.86	0.34	0.12
B0175022	Drill Core	522	0.347	26.31	<0.05	0.33
B0175026	Drill Core	504	0.755	24.16	1.66	0.80
B0175027	Drill Core	505	0.089	27.38	<0.05	0.08
B0175029	Drill Core	550	0.015	27.70	<0.05	<0.05
B0175046	Drill Core	498	0.371	27.63	1.30	0.42
B0175047	Drill Core	533	0.242	24.73	<0.05	0.23
B0175048	Drill Core	472	0.245	29.34	1.06	0.30
B0175049	Drill Core	505	0.242	25.32	1.26	0.29
B0175051	Drill Core	518	0.594	23.55	1.27	0.62
B0175054	Drill Core	495	0.316	26.63	<0.05	0.30
B0175055	Drill Core	517	0.180	29.82	0.84	0.22
B0175056	Drill Core	465	0.076	28.75	0.38	0.09
B0175057	Drill Core	507	0.115	26.20	0.27	0.12
B0175064	Drill Core	536	0.271	28.45	0.42	0.28
B0175065	Drill Core	484	0.251	23.47	1.41	0.31
B0175066	Drill Core	466	0.221	24.72	0.49	0.24
B0175067	Drill Core	549	0.188	29.14	1.24	0.24
B0175070	Drill Core	551	0.455	26.71	1.09	0.49
B0175071	Drill Core	510	0.307	27.61	0.58	0.32
B0175072	Drill Core	536	0.317	26.80	1.12	0.36
B0175073	Drill Core	541	1.269	24.43	7.08	1.53
B0175074	Drill Core	521	0.032	28.18	0.07	<0.05
B0175099	Drill Core	565	0.130	26.83	0.41	0.14

This report supersedes all previous preliminary and final reports with this file number dated prior to the date on this certificate. Signature indicates final approval; preliminary reports are unsigned and should be used for reference only.

BUREAU VERITAS
MINERAL LABORATORIES
Canada

www.bureauveritas.com/um

Bureau Veritas Commodities Canada Ltd.

9050 Shaughnessy St Vancouver British Columbia V6P 6E5 Canada
PHONE (604) 253-3158

Client: **Kore Mining Ltd.**
Suite 1601 - 277 Thurlow St.
Vancouver British Columbia V6C 0C1 Canada

Project: FG
Report Date: May 08, 2020

CERTIFICATE OF ANALYSIS VAN20000630N.1

	Method	M150	FA450	FS600	FS600	FS600
	Analyte	TotWt	-Au	+Wt	+Au	TotAu
	Unit	g	gm/t	g	gm/t	gm/t
	MDL	1	0.005	0.01	0.05	0.05
B0175100	Drill Core	524	0.026	25.25	<0.05	<0.05
B0175101	Drill Core	519	0.625	27.45	4.52	0.83
B0175102	Drill Core	553	0.185	26.49	1.32	0.24
B0175103	Drill Core	526	0.075	23.73	0.17	0.08
B0175105	Drill Core	515	0.148	24.71	0.61	0.17
B0175106	Drill Core	492	0.103	28.27	0.32	0.12
B0175107	Drill Core	549	0.017	27.65	0.14	<0.05

This report supersedes all previous preliminary and final reports with this file number dated prior to the date on this certificate. Signature indicates final approval; preliminary reports are unsigned and should be used for reference only.

BUREAU VERITAS
MINERAL LABORATORIES
Canada

www.bureauveritas.com/um

Bureau Veritas Commodities Canada Ltd.
9050 Shaughnessy St Vancouver British Columbia V6P 6E5 Canada
PHONE (604) 253-3158

Client: **Kore Mining Ltd.**
Suite 1601 - 277 Thurlow St.
Vancouver British Columbia V6C 0C1 Canada

Project: FG
Report Date: May 08, 2020

QUALITY CONTROL REPORT VAN20000630N.1

	Method	M150	FA450	FS600	FS600	FS600
	Analyte	TotWt	-Au	+Wt	+Au	TotAu
	Unit	g	gm/t	g	gm/t	gm/t
	MDL	1	0.005	0.01	0.05	0.05
Pulp Duplicates						
B0175047	Drill Core	533	0.242	24.73	<0.05	0.23
REP B0175047	QC		0.242			
Reference Materials						
STD OXB130	Standard		0.123			
STD OXG141	Standard		0.924			
STD OXN155	Standard		7.515			
STD OXQ90	Standard			30.57	24.83	
STD OXQ90	Standard			30.60	25.26	
STD OXQ90	Standard			30.23	25.14	
STD OXQ90 Expected					24.88	
BLK	Blank			30.00	<0.05	
BLK	Blank			30.00	<0.05	
BLK	Blank			30.00	<0.05	
BLK	Blank		<0.005			
BLK	Blank		<0.005			
Prep Wash						
ROCK-VAN	Prep Blank	474	<0.005	23.83	<0.05	<0.05
ROCK-VAN	Prep Blank	460	<0.005	29.81	<0.05	<0.05

This report supersedes all previous preliminary and final reports with this file number dated prior to the date on this certificate. Signature indicates final approval; preliminary reports are unsigned and should be used for reference only.

BUREAU VERITAS
MINERAL LABORATORIES
Canada

www.bureauveritas.com/um

Bureau Veritas Commodities Canada Ltd.
9050 Shaughnessy St Vancouver British Columbia V6P 6E5 Canada
PHONE (604) 253-3158

Client: **Kore Mining Ltd.**
Suite 1601 - 277 Thurlow St.
Vancouver British Columbia V6C 0C1 Canada

Submitted By:	James Hynes
Receiving Lab:	Canada-Vancouver
Received:	April 03, 2020
Analysis Start:	April 04, 2020
Report Date:	February 18, 2021
Page:	1 of 11

CERTIFICATE OF ANALYSIS VAN20000667.2

CLIENT JOB INFORMATION

Project:	FG
Shipment ID:	K20-002
P.O. Number	
Number of Samples:	282

SAMPLE DISPOSAL

PICKUP-PLP	Client to Pickup Pulps
PICKUP-RJT	Client to Pickup Rejects

Bureau Veritas does not accept responsibility for samples left at the laboratory after 90 days without prior written instructions for sample storage or return.

SAMPLE PREPARATION AND ANALYTICAL PROCEDURES

Procedure Code	Number of Samples	Code Description	Test Wgt (g)	Report Status	Lab
PRP70-250	257	Crush, split and pulverize 250 g rock to 200 mesh			VAN
SLBHP	25	Sort, label and box pulps			VAN
FA450	282	50g Lead Collection Fire Assay Fusion - AAS Finish	50	Completed	VAN
Ship	1	Shipping charges for collect packages - Bandstra W/B # 36			VAN
FA550	1	Lead collection fire assay 50G fusion - Grav finish	50	Completed	VAN
MA250	192	4 Acid digestion Ultratrace ICP-MS analysis	0.25	Completed	VAN

ADDITIONAL COMMENTS

Version 2 : MA250 included.

Invoice To: Kore Mining Ltd.
Suite 1601 - 277 Thurlow St.
Vancouver British Columbia V6C 0C1
Canada

CC:

BRITISH COLUMBIA CERTIFIED ASSAYER
Marcus Lau
MARCUS LAU
Production Manager

This report supersedes all previous preliminary and final reports with this file number dated prior to the date on this certificate. Signature indicates final approval; preliminary reports are unsigned and should be used for reference only.
All results are considered the confidential property of the client. Bureau Veritas assumes the liabilities for actual cost of analysis only. Results apply to samples as submitted.
"*" asterisk indicates that an analytical result could not be provided due to unusually high levels of interference from other elements.

BUREAU VERITAS
MINERAL LABORATORIES
Canada

www.bureauveritas.com/um

Bureau Veritas Commodities Canada Ltd.

9050 Shaughnessy St Vancouver British Columbia V6P 6E5 Canada
PHONE (604) 253-3158

Client: **Kore Mining Ltd.**
Suite 1601 - 277 Thurlow St.
Vancouver British Columbia V6C 0C1 Canada

Project: FG
Report Date: February 18, 2021

CERTIFICATE OF ANALYSIS VAN20000667.2

	Method	WGHT	FA450	FA550	MA250	MA250	MA250	MA250	MA250	MA250	MA250	MA250	MA250	MA250	MA250	MA250	MA250	MA250	MA250	MA250	MA250
	Analyte	Wgt	Au	Au	Mo	Cu	Pb	Zn	Ag	Ni	Co	Mn	Fe	As	U	Th	Sr	Cd	Sb	Bi	V
	Unit	kg	ppm	gm/t	ppm	ppm	ppm	ppm	ppb	ppm	ppm	ppm	%	ppm	ppm	ppm	ppm	ppm	ppm	ppm	ppm
	MDL	0.01	0.005	0.9	0.05	0.1	0.02	0.2	20	0.1	0.2	1	0.01	0.2	0.1	0.1	1	0.02	0.02	0.04	1
B0175128	Drill Core	3.51	0.037																		
B0175129	Drill Core	3.82	0.067																		
B0175130	Drill Core	2.13	0.116																		
B0175131	Drill Core	1.30	0.105																		
B0175132	Drill Core	3.33	0.842																		
B0175133	Drill Core	3.32	0.017																		
B0175134	Drill Core	3.59	0.563																		
B0175135	Drill Core	2.77	0.195																		
B0175136	Drill Core	3.19	1.900																		
B0175137	Drill Core	3.29	0.139																		
B0175138	Drill Core	3.59	0.154																		
B0175139	Drill Core	4.28	0.017																		
B0175140	Rock Pulp	0.11	<0.005																		
B0175141	Drill Core	3.63	0.022																		
B0175142	Drill Core	5.46	0.018																		
B0175143	Drill Core	5.19	0.166																		
B0175144	Drill Core	5.21	0.015																		
B0175145	Drill Core	5.60	0.023																		
B0175146	Drill Core	4.96	0.024																		
B0175147	Drill Core	5.32	0.012																		
B0175148	Drill Core	5.33	0.010																		
B0175149	Rock Pulp	0.11	4.033																		
B0175150	Drill Core	5.38	0.014																		
B0175151	Drill Core	5.37	0.036																		
B0175152	Drill Core	6.47	0.014																		
B0175153	Drill Core	6.09	0.009																		
B0175154	Drill Core	5.61	0.010																		
B0175155	Drill Core	3.95	0.014																		
B0175156	Drill Core	4.45	0.036																		
B0175157	Drill Core	4.23	0.070																		

This report supersedes all previous preliminary and final reports with this file number dated prior to the date on this certificate. Signature indicates final approval; preliminary reports are unsigned and should be used for reference only.

BUREAU VERITAS
MINERAL LABORATORIES
Canada

www.bureauveritas.com/um

Bureau Veritas Commodities Canada Ltd.

9050 Shaughnessy St Vancouver British Columbia V6P 6E5 Canada
PHONE (604) 253-3158

Client: **Kore Mining Ltd.**
Suite 1601 - 277 Thurlow St.
Vancouver British Columbia V6C 0C1 Canada

Project: FG
Report Date: February 18, 2021

CERTIFICATE OF ANALYSIS VAN20000667.2

	Method	MA250	MA250	MA250	MA250	MA250	MA250	MA250	MA250	MA250	MA250	MA250	MA250	MA250	MA250	MA250	MA250	MA250	MA250	MA250	MA250
	Analyte	Ca	P	La	Cr	Mg	Ba	Ti	Al	Na	K	W	Zr	Sn	Be	Sc	S	Y	Ce	Pr	Nd
	Unit	%	%	ppm	ppm	%	ppm	%	%	%	%	ppm	ppm	ppm	ppm	ppm	%	ppm	ppm	ppm	ppm
	MDL	0.01	0.001	0.1	1	0.01	1	0.001	0.01	0.001	0.01	0.1	0.2	0.1	1	0.1	0.04	0.1	0.02	0.1	0.1
B0175128	Drill Core																				
B0175129	Drill Core																				
B0175130	Drill Core																				
B0175131	Drill Core																				
B0175132	Drill Core																				
B0175133	Drill Core																				
B0175134	Drill Core																				
B0175135	Drill Core																				
B0175136	Drill Core																				
B0175137	Drill Core																				
B0175138	Drill Core																				
B0175139	Drill Core																				
B0175140	Rock Pulp																				
B0175141	Drill Core																				
B0175142	Drill Core																				
B0175143	Drill Core																				
B0175144	Drill Core																				
B0175145	Drill Core																				
B0175146	Drill Core																				
B0175147	Drill Core																				
B0175148	Drill Core																				
B0175149	Rock Pulp																				
B0175150	Drill Core																				
B0175151	Drill Core																				
B0175152	Drill Core																				
B0175153	Drill Core																				
B0175154	Drill Core																				
B0175155	Drill Core																				
B0175156	Drill Core																				
B0175157	Drill Core																				

This report supersedes all previous preliminary and final reports with this file number dated prior to the date on this certificate. Signature indicates final approval; preliminary reports are unsigned and should be used for reference only.

BUREAU VERITAS
MINERAL LABORATORIES
Canada

www.bureauveritas.com/um

Bureau Veritas Commodities Canada Ltd.

9050 Shaughnessy St Vancouver British Columbia V6P 6E5 Canada
PHONE (604) 253-3158

Client: **Kore Mining Ltd.**
Suite 1601 - 277 Thurlow St.
Vancouver British Columbia V6C 0C1 Canada

Project: FG
Report Date: February 18, 2021

CERTIFICATE OF ANALYSIS VAN20000667.2

	Method	MA250	MA250	MA250	MA250	MA250	MA250	MA250	MA250	MA250	MA250	MA250	MA250	MA250	MA250	MA250	MA250	MA250	MA250	MA250	MA250
	Analyte	Sm	Eu	Gd	Tb	Dy	Ho	Er	Tm	Yb	Lu	Hf	Li	Rb	Ta	Nb	Cs	Ga	In	Re	Se
	Unit	ppm	ppm	ppm	ppm	ppm	ppm	ppm	ppm	ppm	ppm	ppm	ppm	ppm	ppm	ppm	ppm	ppm	ppm	ppm	ppm
	MDL	0.1	0.1	0.1	0.1	0.1	0.1	0.1	0.1	0.1	0.1	0.02	0.1	0.1	0.1	0.04	0.1	0.02	0.01	0.002	0.3
B0175128	Drill Core																				
B0175129	Drill Core																				
B0175130	Drill Core																				
B0175131	Drill Core																				
B0175132	Drill Core																				
B0175133	Drill Core																				
B0175134	Drill Core																				
B0175135	Drill Core																				
B0175136	Drill Core																				
B0175137	Drill Core																				
B0175138	Drill Core																				
B0175139	Drill Core																				
B0175140	Rock Pulp																				
B0175141	Drill Core																				
B0175142	Drill Core																				
B0175143	Drill Core																				
B0175144	Drill Core																				
B0175145	Drill Core																				
B0175146	Drill Core																				
B0175147	Drill Core																				
B0175148	Drill Core																				
B0175149	Rock Pulp																				
B0175150	Drill Core																				
B0175151	Drill Core																				
B0175152	Drill Core																				
B0175153	Drill Core																				
B0175154	Drill Core																				
B0175155	Drill Core																				
B0175156	Drill Core																				
B0175157	Drill Core																				

This report supersedes all previous preliminary and final reports with this file number dated prior to the date on this certificate. Signature indicates final approval; preliminary reports are unsigned and should be used for reference only.

BUREAU VERITAS
MINERAL LABORATORIES
Canada

www.bureauveritas.com/um

Bureau Veritas Commodities Canada Ltd.

9050 Shaughnessy St Vancouver British Columbia V6P 6E5 Canada
PHONE (604) 253-3158

Client: **Kore Mining Ltd.**
Suite 1601 - 277 Thurlow St.
Vancouver British Columbia V6C 0C1 Canada

Project: FG
Report Date: February 18, 2021

CERTIFICATE OF ANALYSIS VAN20000667.2

	Method	MA250	MA250
	Analyte	Te	Tl
	Unit	ppm	ppm
	MDL	0.05	0.05
B0175128	Drill Core		
B0175129	Drill Core		
B0175130	Drill Core		
B0175131	Drill Core		
B0175132	Drill Core		
B0175133	Drill Core		
B0175134	Drill Core		
B0175135	Drill Core		
B0175136	Drill Core		
B0175137	Drill Core		
B0175138	Drill Core		
B0175139	Drill Core		
B0175140	Rock Pulp		
B0175141	Drill Core		
B0175142	Drill Core		
B0175143	Drill Core		
B0175144	Drill Core		
B0175145	Drill Core		
B0175146	Drill Core		
B0175147	Drill Core		
B0175148	Drill Core		
B0175149	Rock Pulp		
B0175150	Drill Core		
B0175151	Drill Core		
B0175152	Drill Core		
B0175153	Drill Core		
B0175154	Drill Core		
B0175155	Drill Core		
B0175156	Drill Core		
B0175157	Drill Core		

This report supersedes all previous preliminary and final reports with this file number dated prior to the date on this certificate. Signature indicates final approval; preliminary reports are unsigned and should be used for reference only.

BUREAU VERITAS
MINERAL LABORATORIES
Canada

www.bureauveritas.com/um

Bureau Veritas Commodities Canada Ltd.

9050 Shaughnessy St Vancouver British Columbia V6P 6E5 Canada
PHONE (604) 253-3158

Client: **Kore Mining Ltd.**
Suite 1601 - 277 Thurlow St.
Vancouver British Columbia V6C 0C1 Canada

Project: FG
Report Date: February 18, 2021

CERTIFICATE OF ANALYSIS VAN20000667.2

	Method	WGHT	FA450	FA550	MA250	MA250	MA250	MA250	MA250	MA250	MA250	MA250	MA250	MA250	MA250	MA250	MA250	MA250	MA250	MA250	MA250
	Analyte	Wgt	Au	Au	Mo	Cu	Pb	Zn	Ag	Ni	Co	Mn	Fe	As	U	Th	Sr	Cd	Sb	Bi	V
	Unit	kg	ppm	gm/t	ppm	ppm	ppm	ppm	ppb	ppm	ppm	ppm	%	ppm	ppm	ppm	ppm	ppm	ppm	ppm	ppm
	MDL	0.01	0.005	0.9	0.05	0.1	0.02	0.2	20	0.1	0.2	1	0.01	0.2	0.1	0.1	1	0.02	0.02	0.04	1
B0175158	Rock Pulp	0.11	0.145																		
B0175159	Drill Core	4.01	0.030																		
B0175160	Drill Core	4.34	0.370																		
B0175161	Drill Core	4.10	0.688																		
B0175162	Drill Core	4.07	0.297																		
B0175163	Drill Core	3.33	0.538																		
B0175164	Drill Core	2.86	<0.005																		
B0175165	Drill Core	3.68	0.123																		
B0175166	Drill Core	4.17	0.026																		
B0175167	Rock Pulp	0.11	1.098																		
B0175168	Drill Core	4.04	0.028																		
B0175169	Drill Core	4.29	0.068																		
B0175170	Drill Core	4.28	0.015																		
B0175171	Drill Core	3.97	0.013																		
B0175172	Drill Core	4.32	0.143																		
B0175173	Drill Core	3.46	0.334																		
B0175174	Drill Core	4.35	0.236																		
B0175175	Drill Core	1.91	0.501																		
B0175176	Drill Core	1.98	0.388																		
B0175177	Drill Core	4.38	0.354																		
B0175178	Drill Core	4.64	0.858																		
B0175179	Drill Core	4.28	0.239																		
B0175180	Drill Core	4.01	0.206																		
B0175181	Drill Core	4.24	0.069																		
B0175182	Drill Core	4.11	0.134																		
B0175183	Drill Core	4.06	0.120																		
B0175184	Drill Core	4.09	0.694																		
B0175185	Rock Pulp	0.11	0.144																		
B0175186	Drill Core	3.88	3.638																		
B0175187	Drill Core	3.84	0.028																		

This report supersedes all previous preliminary and final reports with this file number dated prior to the date on this certificate. Signature indicates final approval; preliminary reports are unsigned and should be used for reference only.

BUREAU VERITAS
MINERAL LABORATORIES
Canada

www.bureauveritas.com/um

Bureau Veritas Commodities Canada Ltd.

9050 Shaughnessy St Vancouver British Columbia V6P 6E5 Canada
PHONE (604) 253-3158

Client: **Kore Mining Ltd.**
Suite 1601 - 277 Thurlow St.
Vancouver British Columbia V6C 0C1 Canada

Project: FG
Report Date: February 18, 2021

CERTIFICATE OF ANALYSIS VAN20000667.2

	Method	MA250	MA250	MA250	MA250	MA250	MA250	MA250	MA250	MA250	MA250	MA250	MA250	MA250	MA250	MA250	MA250	MA250	MA250	MA250	MA250
	Analyte	Ca	P	La	Cr	Mg	Ba	Ti	Al	Na	K	W	Zr	Sn	Be	Sc	S	Y	Ce	Pr	Nd
	Unit	%	%	ppm	ppm	%	ppm	%	%	%	%	ppm	ppm	ppm	ppm	ppm	%	ppm	ppm	ppm	ppm
	MDL	0.01	0.001	0.1	1	0.01	1	0.001	0.01	0.001	0.01	0.1	0.2	0.1	1	0.1	0.04	0.1	0.02	0.1	0.1
B0175158	Rock Pulp																				
B0175159	Drill Core																				
B0175160	Drill Core																				
B0175161	Drill Core																				
B0175162	Drill Core																				
B0175163	Drill Core																				
B0175164	Drill Core																				
B0175165	Drill Core																				
B0175166	Drill Core																				
B0175167	Rock Pulp																				
B0175168	Drill Core																				
B0175169	Drill Core																				
B0175170	Drill Core																				
B0175171	Drill Core																				
B0175172	Drill Core																				
B0175173	Drill Core																				
B0175174	Drill Core																				
B0175175	Drill Core																				
B0175176	Drill Core																				
B0175177	Drill Core																				
B0175178	Drill Core																				
B0175179	Drill Core																				
B0175180	Drill Core																				
B0175181	Drill Core																				
B0175182	Drill Core																				
B0175183	Drill Core																				
B0175184	Drill Core																				
B0175185	Rock Pulp																				
B0175186	Drill Core																				
B0175187	Drill Core																				

This report supersedes all previous preliminary and final reports with this file number dated prior to the date on this certificate. Signature indicates final approval; preliminary reports are unsigned and should be used for reference only.

BUREAU VERITAS
MINERAL LABORATORIES
Canada

www.bureauveritas.com/um

Bureau Veritas Commodities Canada Ltd.

9050 Shaughnessy St Vancouver British Columbia V6P 6E5 Canada
PHONE (604) 253-3158

Client: **Kore Mining Ltd.**
Suite 1601 - 277 Thurlow St.
Vancouver British Columbia V6C 0C1 Canada

Project: FG
Report Date: February 18, 2021

CERTIFICATE OF ANALYSIS VAN20000667.2

	Method	MA250	MA250	MA250	MA250	MA250	MA250	MA250	MA250	MA250	MA250	MA250	MA250	MA250	MA250	MA250	MA250	MA250	MA250	MA250	MA250
	Analyte	Sm	Eu	Gd	Tb	Dy	Ho	Er	Tm	Yb	Lu	Hf	Li	Rb	Ta	Nb	Cs	Ga	In	Re	Se
	Unit	ppm	ppm	ppm	ppm	ppm	ppm	ppm	ppm	ppm	ppm	ppm	ppm	ppm	ppm	ppm	ppm	ppm	ppm	ppm	ppm
	MDL	0.1	0.1	0.1	0.1	0.1	0.1	0.1	0.1	0.1	0.1	0.02	0.1	0.1	0.1	0.04	0.1	0.02	0.01	0.002	0.3
B0175158	Rock Pulp																				
B0175159	Drill Core																				
B0175160	Drill Core																				
B0175161	Drill Core																				
B0175162	Drill Core																				
B0175163	Drill Core																				
B0175164	Drill Core																				
B0175165	Drill Core																				
B0175166	Drill Core																				
B0175167	Rock Pulp																				
B0175168	Drill Core																				
B0175169	Drill Core																				
B0175170	Drill Core																				
B0175171	Drill Core																				
B0175172	Drill Core																				
B0175173	Drill Core																				
B0175174	Drill Core																				
B0175175	Drill Core																				
B0175176	Drill Core																				
B0175177	Drill Core																				
B0175178	Drill Core																				
B0175179	Drill Core																				
B0175180	Drill Core																				
B0175181	Drill Core																				
B0175182	Drill Core																				
B0175183	Drill Core																				
B0175184	Drill Core																				
B0175185	Rock Pulp																				
B0175186	Drill Core																				
B0175187	Drill Core																				

This report supersedes all previous preliminary and final reports with this file number dated prior to the date on this certificate. Signature indicates final approval; preliminary reports are unsigned and should be used for reference only.

BUREAU VERITAS
MINERAL LABORATORIES
Canada

www.bureauveritas.com/um

Bureau Veritas Commodities Canada Ltd.

9050 Shaughnessy St Vancouver British Columbia V6P 6E5 Canada
PHONE (604) 253-3158

Client: **Kore Mining Ltd.**
Suite 1601 - 277 Thurlow St.
Vancouver British Columbia V6C 0C1 Canada

Project: FG
Report Date: February 18, 2021

CERTIFICATE OF ANALYSIS VAN20000667.2

	Method	MA250	MA250
	Analyte	Te	Tl
	Unit	ppm	ppm
	MDL	0.05	0.05
B0175158	Rock Pulp		
B0175159	Drill Core		
B0175160	Drill Core		
B0175161	Drill Core		
B0175162	Drill Core		
B0175163	Drill Core		
B0175164	Drill Core		
B0175165	Drill Core		
B0175166	Drill Core		
B0175167	Rock Pulp		
B0175168	Drill Core		
B0175169	Drill Core		
B0175170	Drill Core		
B0175171	Drill Core		
B0175172	Drill Core		
B0175173	Drill Core		
B0175174	Drill Core		
B0175175	Drill Core		
B0175176	Drill Core		
B0175177	Drill Core		
B0175178	Drill Core		
B0175179	Drill Core		
B0175180	Drill Core		
B0175181	Drill Core		
B0175182	Drill Core		
B0175183	Drill Core		
B0175184	Drill Core		
B0175185	Rock Pulp		
B0175186	Drill Core		
B0175187	Drill Core		

This report supersedes all previous preliminary and final reports with this file number dated prior to the date on this certificate. Signature indicates final approval; preliminary reports are unsigned and should be used for reference only.

BUREAU VERITAS
MINERAL LABORATORIES
Canada

www.bureauveritas.com/um

Bureau Veritas Commodities Canada Ltd.

9050 Shaughnessy St Vancouver British Columbia V6P 6E5 Canada
PHONE (604) 253-3158

Client: **Kore Mining Ltd.**
Suite 1601 - 277 Thurlow St.
Vancouver British Columbia V6C 0C1 Canada

Project: FG
Report Date: February 18, 2021

CERTIFICATE OF ANALYSIS VAN20000667.2

	Method	WGHT	FA450	FA550	MA250	MA250	MA250	MA250	MA250	MA250	MA250	MA250	MA250	MA250	MA250	MA250	MA250	MA250	MA250	MA250	MA250
	Analyte	Wgt	Au	Au	Mo	Cu	Pb	Zn	Ag	Ni	Co	Mn	Fe	As	U	Th	Sr	Cd	Sb	Bi	V
	Unit	kg	ppm	gm/t	ppm	ppm	ppm	ppm	ppb	ppm	ppm	ppm	%	ppm	ppm	ppm	ppm	ppm	ppm	ppm	ppm
	MDL	0.01	0.005	0.9	0.05	0.1	0.02	0.2	20	0.1	0.2	1	0.01	0.2	0.1	0.1	1	0.02	0.02	0.04	1
B0175188	Drill Core	5.65	0.021		0.89	82.3	24.42	71.4	862	44.7	25.0	433	4.75	9.4	2.8	14.4	210	0.03	0.84	0.99	122
B0175189	Drill Core	6.26	0.013		0.30	36.8	19.27	74.0	321	36.8	16.8	698	4.85	4.0	2.4	14.6	180	0.11	0.58	0.28	103
B0175190	Drill Core	5.81	0.031		0.24	25.0	20.05	78.8	312	37.4	18.0	588	4.44	8.2	2.5	14.0	177	0.12	0.58	0.37	98
B0175191	Drill Core	5.82	0.017		0.82	34.2	17.93	91.3	361	32.9	14.2	704	3.92	2.2	2.3	12.1	155	0.18	0.44	0.34	89
B0175192	Drill Core	6.17	0.082		0.31	25.1	18.82	83.9	295	35.8	17.2	562	4.45	3.9	2.2	13.1	171	0.10	0.47	0.14	98
B0175193	Drill Core	5.98	0.085		0.34	26.1	17.45	85.3	298	34.8	16.3	589	4.39	1.7	2.3	12.6	173	0.16	0.48	0.12	97
B0175194	Rock Pulp	0.11	4.289																		
B0175195	Drill Core	5.73	0.204		0.43	26.1	17.27	87.8	368	35.5	16.7	610	4.40	0.6	2.4	13.1	190	0.17	0.65	0.16	96
B0175196	Drill Core	6.02	0.019		1.34	24.9	17.46	100.8	251	36.7	15.5	467	3.88	0.9	2.7	13.9	196	0.23	0.66	0.15	111
B0175197	Drill Core	5.85	0.418		0.73	26.5	17.65	98.9	387	41.9	17.9	417	4.26	0.9	2.7	14.5	211	0.21	0.72	0.20	117
B0175198	Drill Core	6.20	0.934		0.99	42.6	18.30	107.4	1066	44.6	20.1	593	4.93	0.8	2.9	15.5	220	0.23	0.69	0.40	116
B0175199	Drill Core	6.11	0.289		0.45	30.4	15.80	116.8	486	38.7	17.5	425	4.24	0.6	2.4	13.4	189	0.25	0.55	0.25	99
B0175200	Drill Core	3.85	0.838		0.37	28.2	15.58	103.2	410	33.6	15.6	387	4.58	0.4	2.5	14.3	214	0.17	0.53	0.27	100
B0175201	Drill Core	3.54	1.569		0.37	22.2	10.96	101.8	917	24.3	10.5	317	3.22	1.4	1.7	9.5	151	0.28	0.38	0.28	71
B0175202	Drill Core	3.62	0.085		0.72	31.2	16.14	99.4	389	36.2	17.2	488	4.09	<0.2	2.6	13.3	237	0.35	0.62	0.21	110
B0175203	Rock Pulp	0.11	1.096																		
B0175204	Drill Core	2.47	0.429		0.91	38.0	20.51	127.3	685	40.5	17.4	577	4.52	1.5	2.5	13.4	245	0.73	0.77	0.39	118
B0175206	Drill Core	2.65	3.735		<0.05	10.3	2.79	19.0	935	3.4	2.3	612	1.62	0.3	0.3	0.8	42	0.23	0.17	<0.04	9
B0175207	Drill Core	3.47	0.277		0.20	25.7	13.63	110.1	463	32.8	14.4	422	4.63	0.5	1.8	11.5	199	0.31	0.43	0.28	84
B0175208	Drill Core	3.74	0.542		0.26	27.9	16.41	136.2	471	41.8	16.9	461	5.11	0.6	2.3	14.5	243	0.30	0.57	0.19	105
B0175209	Drill Core	3.73	0.252		0.24	22.6	13.86	99.6	390	38.2	15.6	437	4.10	0.9	2.1	13.0	204	0.23	0.60	0.18	106
B0175210	Drill Core	3.21	0.386		0.54	25.3	18.54	91.3	817	37.4	16.6	484	4.43	2.0	2.0	11.3	157	0.22	0.60	0.47	100
B0175211	Drill Core	3.39	0.915		0.28	30.4	13.87	132.3	806	37.6	17.6	761	5.57	0.7	2.1	12.4	161	0.28	0.51	0.30	87
B0175212	Rock Pulp	0.11	<0.005																		
B0175213	Drill Core	4.03	0.693		0.17	27.9	12.86	114.8	528	35.0	16.2	562	4.69	0.3	2.3	12.3	168	0.27	0.48	0.27	93
B0175214	Drill Core	3.57	5.506		0.16	34.5	12.31	43.2	2727	36.1	16.0	478	4.15	<0.2	1.8	12.1	159	<0.02	0.44	0.25	88
B0175215	Drill Core	3.49	2.402		1.17	28.0	8.85	38.3	971	27.5	15.0	727	3.66	1.6	1.6	9.3	129	0.04	0.47	0.13	87
B0175216	Drill Core	3.69	2.708		0.54	32.2	13.39	234.2	1087	36.5	17.7	518	4.51	1.4	1.8	10.8	198	0.96	0.56	0.29	94
B0175217	Drill Core	3.67	4.333		0.52	31.1	12.43	87.1	7346	34.8	12.7	436	3.74	<0.2	1.8	10.0	197	0.30	0.60	0.20	97
B0175218	Drill Core	3.99	0.914		1.18	43.6	15.42	116.6	892	42.6	22.0	546	4.86	<0.2	2.5	14.0	229	0.26	0.61	0.29	120

This report supersedes all previous preliminary and final reports with this file number dated prior to the date on this certificate. Signature indicates final approval; preliminary reports are unsigned and should be used for reference only.

BUREAU VERITAS
MINERAL LABORATORIES
Canada

www.bureauveritas.com/um

Bureau Veritas Commodities Canada Ltd.

9050 Shaughnessy St Vancouver British Columbia V6P 6E5 Canada
PHONE (604) 253-3158

Client: **Kore Mining Ltd.**
Suite 1601 - 277 Thurlow St.
Vancouver British Columbia V6C 0C1 Canada

Project: FG
Report Date: February 18, 2021

CERTIFICATE OF ANALYSIS VAN20000667.2

	Method	MA250	MA250	MA250	MA250	MA250	MA250	MA250	MA250	MA250	MA250	MA250	MA250	MA250	MA250	MA250	MA250	MA250	MA250	MA250	MA250
	Analyte	Ca	P	La	Cr	Mg	Ba	Ti	Al	Na	K	W	Zr	Sn	Be	Sc	S	Y	Ce	Pr	Nd
	Unit	%	%	ppm	ppm	%	ppm	%	%	%	%	ppm	ppm	ppm	ppm	ppm	%	ppm	ppm	ppm	ppm
	MDL	0.01	0.001	0.1	1	0.01	1	0.001	0.01	0.001	0.01	0.1	0.2	0.1	1	0.1	0.04	0.1	0.02	0.1	0.1
B0175188	Drill Core	0.49	0.060	37.9	80	1.23	513	0.124	9.88	1.441	2.36	0.8	82.0	2.3	3	17.2	0.26	4.8	77.60	9.9	34.8
B0175189	Drill Core	0.95	0.068	41.7	75	1.38	481	0.158	9.07	1.271	2.25	0.9	78.0	2.2	3	16.2	0.16	5.5	84.61	9.8	35.6
B0175190	Drill Core	0.86	0.061	37.2	74	1.28	429	0.168	8.46	1.243	2.11	1.0	78.2	2.2	3	15.6	0.13	5.4	76.14	9.0	34.3
B0175191	Drill Core	1.13	0.066	37.5	62	1.17	388	0.142	6.81	1.053	1.82	1.0	68.3	1.9	3	13.0	0.20	5.2	75.58	8.8	33.2
B0175192	Drill Core	0.80	0.059	36.3	68	1.25	408	0.140	8.27	1.228	2.04	0.9	74.8	2.1	2	15.3	0.20	5.0	75.09	8.9	31.8
B0175193	Drill Core	0.93	0.069	36.9	63	1.26	410	0.152	7.72	1.193	1.94	1.0	75.6	1.9	3	14.3	0.26	5.1	74.28	8.8	34.1
B0175194	Rock Pulp																				
B0175195	Drill Core	0.94	0.067	38.9	65	1.31	410	0.155	7.62	1.204	2.00	1.0	78.0	2.1	2	14.2	0.34	5.5	78.52	9.3	34.2
B0175196	Drill Core	0.77	0.101	41.4	72	1.13	437	0.178	8.63	1.317	2.14	1.4	86.6	2.2	3	16.0	0.36	5.8	83.75	9.6	36.4
B0175197	Drill Core	0.58	0.066	41.4	77	1.22	468	0.191	9.24	1.364	2.31	1.4	87.0	2.2	3	16.4	0.41	5.8	86.06	10.0	38.3
B0175198	Drill Core	0.96	0.075	46.8	79	1.42	508	0.188	9.92	1.399	2.46	1.5	97.8	2.5	3	17.8	0.77	6.5	96.65	11.1	43.9
B0175199	Drill Core	0.65	0.062	39.8	67	1.23	451	0.142	8.39	1.189	2.20	1.0	77.9	2.2	3	14.7	0.49	5.3	81.10	9.6	34.7
B0175200	Drill Core	0.44	0.057	41.9	65	1.32	457	0.171	9.02	1.266	2.22	1.3	81.1	2.2	2	15.4	0.56	5.4	87.45	10.1	37.7
B0175201	Drill Core	0.58	0.037	28.3	42	0.89	288	0.123	5.57	0.874	1.29	1.0	53.2	1.4	2	10.4	0.54	4.0	57.94	6.8	26.4
B0175202	Drill Core	0.81	0.052	39.1	61	1.17	437	0.175	8.85	1.329	1.99	1.2	89.2	2.2	3	15.2	0.57	5.5	78.57	8.9	34.2
B0175203	Rock Pulp																				
B0175204	Drill Core	1.80	0.062	39.3	74	1.40	464	0.165	8.72	1.205	2.25	1.1	83.8	2.5	3	14.6	1.04	6.4	81.91	9.5	37.7
B0175206	Drill Core	2.38	0.075	6.4	6	0.81	29	0.007	0.45	0.045	0.16	<0.1	2.6	0.3	<1	1.7	0.13	6.4	14.12	1.7	7.7
B0175207	Drill Core	0.57	0.056	33.9	57	1.30	345	0.140	7.40	1.061	1.88	1.0	63.0	1.7	3	14.1	0.65	4.5	69.21	8.0	29.8
B0175208	Drill Core	0.52	0.060	41.5	74	1.46	404	0.162	9.27	1.395	2.16	1.3	78.2	2.1	3	16.8	0.59	5.1	87.72	10.1	38.5
B0175209	Drill Core	0.63	0.059	38.6	66	1.18	434	0.163	8.93	1.191	2.40	1.5	74.2	2.1	3	15.7	0.68	4.9	79.24	9.4	34.6
B0175210	Drill Core	0.97	0.058	35.2	57	1.30	403	0.116	7.24	0.955	2.25	0.9	71.9	1.8	2	13.5	0.85	5.5	71.79	8.4	32.0
B0175211	Drill Core	0.93	0.057	37.4	58	1.74	400	0.121	7.29	0.988	2.18	1.2	74.4	1.9	3	13.5	0.90	5.6	77.67	9.2	33.5
B0175212	Rock Pulp																				
B0175213	Drill Core	0.79	0.058	38.2	60	1.43	421	0.124	8.01	1.044	2.32	0.9	71.4	1.8	2	14.6	0.73	5.1	77.37	9.2	33.4
B0175214	Drill Core	0.86	0.061	37.0	59	1.19	403	0.111	7.92	0.970	2.42	0.9	67.9	1.9	3	13.8	0.93	5.3	76.38	8.8	33.7
B0175215	Drill Core	1.45	0.050	30.5	48	1.16	398	0.111	6.54	0.717	2.10	0.9	56.1	2.0	2	11.6	0.78	4.7	61.34	7.4	29.4
B0175216	Drill Core	1.12	0.064	33.1	55	1.25	368	0.126	6.98	1.057	1.65	1.0	64.1	2.0	2	12.2	1.17	6.1	65.94	8.2	29.5
B0175217	Drill Core	0.71	0.062	32.6	51	0.97	354	0.130	7.79	1.107	1.69	1.1	61.8	1.9	2	12.5	0.74	4.7	65.37	7.6	28.8
B0175218	Drill Core	0.81	0.070	42.6	72	1.36	519	0.174	9.79	1.347	2.64	1.4	86.9	2.9	4	16.6	1.01	6.0	93.36	10.8	40.5

This report supersedes all previous preliminary and final reports with this file number dated prior to the date on this certificate. Signature indicates final approval; preliminary reports are unsigned and should be used for reference only.

BUREAU VERITAS MINERAL LABORATORIES Canada

www.bureauveritas.com/um

Bureau Veritas Commodities Canada Ltd.

9050 Shaughnessy St Vancouver British Columbia V6P 6E5 Canada
PHONE (604) 253-3158

Client: **Kore Mining Ltd.**
Suite 1601 - 277 Thurlow St.
Vancouver British Columbia V6C 0C1 Canada

Project: FG
Report Date: February 18, 2021

CERTIFICATE OF ANALYSIS VAN20000667.2

	Method	MA250	MA250	MA250	MA250	MA250	MA250	MA250	MA250	MA250	MA250	MA250	MA250	MA250	MA250	MA250	MA250	MA250	MA250	MA250	MA250
	Analyte	Sm	Eu	Gd	Tb	Dy	Ho	Er	Tm	Yb	Lu	Hf	Li	Rb	Ta	Nb	Cs	Ga	In	Re	Se
	Unit	ppm	ppm	ppm	ppm	ppm	ppm	ppm	ppm	ppm	ppm	ppm	ppm	ppm	ppm	ppm	ppm	ppm	ppm	ppm	ppm
	MDL	0.1	0.1	0.1	0.1	0.1	0.1	0.1	0.1	0.1	0.1	0.02	0.1	0.1	0.1	0.04	0.1	0.02	0.01	0.002	0.3
B0175188	Drill Core	6.4	1.3	3.7	0.6	2.0	0.2	0.5	<0.1	0.8	0.2	2.19	59.8	129.6	0.3	3.64	6.4	24.52	0.10	0.005	1.0
B0175189	Drill Core	7.8	1.5	5.2	0.5	2.4	0.2	0.5	<0.1	0.8	0.1	2.17	48.3	126.9	0.3	4.30	6.0	22.75	0.04	<0.002	0.4
B0175190	Drill Core	6.4	1.4	4.2	0.5	1.7	0.3	0.6	0.1	0.9	0.2	2.23	47.9	121.3	0.3	4.96	5.7	21.27	0.05	<0.002	0.3
B0175191	Drill Core	6.3	1.3	4.2	0.5	1.3	0.2	0.6	<0.1	0.8	0.1	1.97	41.2	102.7	0.3	3.93	4.7	18.50	0.06	0.003	0.6
B0175192	Drill Core	6.6	1.2	3.4	0.4	1.7	0.2	0.6	<0.1	0.9	0.2	2.17	45.6	115.4	0.3	4.06	5.4	21.29	0.06	<0.002	0.6
B0175193	Drill Core	6.0	1.1	3.7	0.3	1.9	0.2	0.5	0.1	0.8	0.1	2.05	43.6	109.1	0.3	4.34	4.9	21.53	0.09	<0.002	0.7
B0175194	Rock Pulp																				
B0175195	Drill Core	6.7	1.4	5.2	0.4	2.0	0.2	0.5	<0.1	0.7	0.1	2.24	46.9	112.9	0.3	4.34	5.3	21.45	0.06	0.006	1.4
B0175196	Drill Core	7.1	1.4	5.1	0.5	2.3	0.2	0.6	0.1	0.9	0.1	2.39	46.1	120.3	0.3	5.42	5.8	22.30	0.05	0.003	1.0
B0175197	Drill Core	7.3	1.3	4.3	0.4	1.9	0.2	0.5	<0.1	0.8	0.2	2.38	50.6	131.8	0.4	5.75	6.3	23.59	0.10	0.002	1.3
B0175198	Drill Core	7.4	1.3	4.6	0.4	2.5	0.2	0.7	0.1	1.1	0.2	2.74	55.2	141.3	0.4	5.84	7.1	25.29	0.06	<0.002	2.0
B0175199	Drill Core	5.7	1.3	4.1	0.4	2.2	0.2	0.4	<0.1	0.7	0.1	2.05	44.4	128.0	0.3	4.22	6.1	21.70	0.07	0.006	1.5
B0175200	Drill Core	6.7	1.3	4.9	0.3	1.9	0.2	0.5	<0.1	0.8	0.2	2.34	46.3	127.4	0.3	5.10	6.2	22.05	0.09	0.002	1.4
B0175201	Drill Core	4.9	1.0	3.5	0.2	1.2	0.1	0.4	<0.1	0.5	<0.1	1.48	35.1	77.9	0.2	3.62	3.9	15.04	0.05	<0.002	1.5
B0175202	Drill Core	6.8	1.2	4.7	0.4	1.5	0.2	0.4	<0.1	0.9	0.2	2.54	51.5	118.2	0.4	5.20	5.8	22.35	0.05	0.003	2.4
B0175203	Rock Pulp																				
B0175204	Drill Core	6.8	1.3	3.9	0.4	1.7	0.2	0.5	<0.1	0.8	0.2	2.44	47.8	132.1	0.3	4.89	6.1	22.97	0.06	0.007	2.7
B0175206	Drill Core	1.7	0.4	2.2	0.1	1.3	0.2	0.5	0.1	0.5	<0.1	0.14	2.5	9.2	<0.1	0.11	0.5	1.35	<0.01	0.002	<0.3
B0175207	Drill Core	6.6	1.2	4.1	0.4	1.6	0.2	0.3	<0.1	0.7	<0.1	1.64	40.3	108.1	0.3	4.20	5.1	19.12	0.07	<0.002	2.6
B0175208	Drill Core	7.6	1.3	4.5	0.4	1.6	0.2	0.5	0.1	0.7	0.1	2.24	53.6	122.3	0.3	4.95	6.0	24.03	0.05	<0.002	1.8
B0175209	Drill Core	6.7	1.2	4.1	0.3	1.9	0.2	0.4	0.1	0.7	0.1	2.02	42.0	134.6	0.3	4.89	6.8	22.12	0.05	0.007	1.7
B0175210	Drill Core	6.1	1.2	3.7	0.4	2.0	0.2	0.6	0.1	0.8	0.1	2.10	39.1	128.8	0.2	3.19	6.0	20.02	0.08	<0.002	2.1
B0175211	Drill Core	6.2	1.0	4.0	0.4	1.6	0.2	0.4	0.1	0.7	0.2	1.89	34.5	132.6	0.2	3.35	5.9	20.11	0.05	<0.002	2.5
B0175212	Rock Pulp																				
B0175213	Drill Core	5.5	1.4	4.2	0.3	1.9	0.2	0.4	0.1	0.9	0.1	2.06	39.2	136.1	0.2	3.34	6.4	21.13	0.08	<0.002	2.7
B0175214	Drill Core	6.5	1.2	5.0	0.4	1.8	0.2	0.5	<0.1	0.6	0.1	1.69	32.4	139.4	0.2	2.97	5.9	20.70	0.05	<0.002	2.9
B0175215	Drill Core	5.0	1.0	3.3	0.3	1.7	0.2	0.4	<0.1	0.6	<0.1	1.67	28.4	125.4	0.2	3.01	5.8	17.69	0.02	<0.002	2.1
B0175216	Drill Core	6.1	1.1	4.1	0.3	1.6	0.2	0.6	<0.1	0.8	<0.1	1.50	43.2	99.7	0.3	3.90	4.6	19.43	0.07	0.004	3.3
B0175217	Drill Core	5.2	1.1	3.7	0.3	1.4	0.2	0.4	<0.1	0.6	<0.1	1.86	43.6	106.2	0.2	4.13	5.4	18.84	0.06	0.004	3.0
B0175218	Drill Core	8.0	1.6	5.2	0.5	1.9	0.2	0.7	<0.1	0.8	0.2	2.65	54.3	146.4	0.3	5.23	6.5	26.86	0.09	<0.002	3.2

This report supersedes all previous preliminary and final reports with this file number dated prior to the date on this certificate. Signature indicates final approval; preliminary reports are unsigned and should be used for reference only.

BUREAU VERITAS
MINERAL LABORATORIES
Canada

www.bureauveritas.com/um

Bureau Veritas Commodities Canada Ltd.

9050 Shaughnessy St Vancouver British Columbia V6P 6E5 Canada
PHONE (604) 253-3158

Client: **Kore Mining Ltd.**
Suite 1601 - 277 Thurlow St.
Vancouver British Columbia V6C 0C1 Canada

Project: FG
Report Date: February 18, 2021

CERTIFICATE OF ANALYSIS VAN20000667.2

	Method	MA250	MA250
	Analyte	Te	Tl
	Unit	ppm	ppm
	MDL	0.05	0.05
B0175188	Drill Core	<0.05	0.92
B0175189	Drill Core	0.11	0.89
B0175190	Drill Core	0.06	0.86
B0175191	Drill Core	0.09	0.76
B0175192	Drill Core	<0.05	0.84
B0175193	Drill Core	0.09	0.83
B0175194	Rock Pulp		
B0175195	Drill Core	0.11	0.81
B0175196	Drill Core	0.09	0.87
B0175197	Drill Core	0.05	0.99
B0175198	Drill Core	0.11	1.03
B0175199	Drill Core	<0.05	0.95
B0175200	Drill Core	0.07	0.92
B0175201	Drill Core	0.11	0.56
B0175202	Drill Core	0.07	0.89
B0175203	Rock Pulp		
B0175204	Drill Core	0.11	0.98
B0175206	Drill Core	0.41	0.06
B0175207	Drill Core	<0.05	0.88
B0175208	Drill Core	0.09	0.97
B0175209	Drill Core	<0.05	1.00
B0175210	Drill Core	0.11	1.05
B0175211	Drill Core	0.21	1.01
B0175212	Rock Pulp		
B0175213	Drill Core	0.07	1.03
B0175214	Drill Core	0.08	1.15
B0175215	Drill Core	0.15	1.00
B0175216	Drill Core	0.18	0.79
B0175217	Drill Core	0.05	0.84
B0175218	Drill Core	0.05	1.23

This report supersedes all previous preliminary and final reports with this file number dated prior to the date on this certificate. Signature indicates final approval; preliminary reports are unsigned and should be used for reference only.

BUREAU VERITAS
MINERAL LABORATORIES
Canada

www.bureauveritas.com/um

Bureau Veritas Commodities Canada Ltd.

9050 Shaughnessy St Vancouver British Columbia V6P 6E5 Canada
PHONE (604) 253-3158

Client: **Kore Mining Ltd.**
Suite 1601 - 277 Thurlow St.
Vancouver British Columbia V6C 0C1 Canada

Project: FG
Report Date: February 18, 2021

CERTIFICATE OF ANALYSIS VAN20000667.2

	Method	WGHT	FA450	FA550	MA250	MA250	MA250	MA250	MA250	MA250	MA250	MA250	MA250	MA250	MA250	MA250	MA250	MA250	MA250	MA250	MA250
	Analyte	Wgt	Au	Au	Mo	Cu	Pb	Zn	Ag	Ni	Co	Mn	Fe	As	U	Th	Sr	Cd	Sb	Bi	V
	Unit	kg	ppm	gm/t	ppm	ppm	ppm	ppm	ppb	ppm	ppm	ppm	%	ppm	ppm	ppm	ppm	ppm	ppm	ppm	ppm
	MDL	0.01	0.005	0.9	0.05	0.1	0.02	0.2	20	0.1	0.2	1	0.01	0.2	0.1	0.1	1	0.02	0.02	0.04	1
B0175219	Drill Core	3.90	0.407		0.28	21.5	14.39	130.8	567	34.3	14.4	488	4.04	<0.2	1.7	10.2	176	0.25	0.47	0.18	95
B0175220	Drill Core	1.67	0.371		2.30	40.2	18.94	135.3	890	51.6	26.7	575	5.33	<0.2	2.3	13.6	212	0.49	0.60	0.64	123
B0175221	Drill Core	1.77	0.476																		
B0175222	Drill Core	4.11	0.330		4.68	36.7	13.35	156.9	1299	45.6	16.6	602	4.42	<0.2	2.7	11.9	192	0.75	0.59	0.26	196
B0175223	Drill Core	4.31	0.157		0.18	22.5	9.05	43.5	393	25.8	11.8	418	3.33	<0.2	1.6	9.7	127	0.05	0.41	0.15	70
B0175224	Drill Core	3.95	1.276		0.27	50.3	13.18	63.3	1046	36.8	16.5	810	4.32	<0.2	2.1	12.7	177	0.22	0.46	0.38	98
B0175225	Drill Core	4.40	0.615		0.18	32.5	11.83	113.7	767	35.9	18.2	499	4.75	0.3	2.0	12.6	161	0.11	0.51	0.26	95
B0175226	Drill Core	4.29	2.199		0.29	18.2	10.18	68.4	1590	22.9	10.3	589	3.20	0.6	1.6	9.7	145	0.14	0.45	0.12	77
B0175227	Drill Core	4.19	7.759		0.62	30.2	11.35	65.2	4237	27.8	11.5	748	3.60	1.9	1.8	10.2	149	0.16	0.45	0.26	75
B0175228	Drill Core	5.51	2.466		0.57	38.6	16.68	89.9	1214	40.8	17.5	527	4.30	0.4	2.6	15.1	216	0.07	0.67	0.36	109
B0175229	Drill Core	5.14	0.127		0.21	23.8	14.59	93.4	320	39.4	16.9	550	4.07	0.9	2.2	14.6	194	0.12	0.60	0.12	92
B0175230	Rock Pulp	0.11	4.220																		
B0175231	Drill Core	3.86	0.286		0.25	21.8	14.54	73.0	728	33.9	14.9	492	3.63	0.7	2.2	13.6	181	0.07	0.56	0.18	94
B0175232	Drill Core	4.15	0.604		0.15	20.9	9.51	74.8	748	24.8	11.1	459	3.07	0.9	1.6	10.3	110	0.12	0.52	0.23	67
B0175233	Drill Core	3.69	0.697		0.45	44.8	20.43	155.8	1108	43.6	18.9	671	4.98	1.7	2.7	15.9	237	0.31	0.78	0.72	128
B0175234	Drill Core	6.56	0.036		0.34	24.4	16.27	66.8	254	35.7	15.0	581	4.33	2.9	2.2	13.0	186	0.02	0.48	0.15	94
B0175235	Drill Core	5.58	0.009		0.19	30.9	17.59	65.3	440	33.9	14.1	563	3.56	12.7	2.1	12.6	151	<0.02	0.37	0.24	86
B0175236	Drill Core	5.42	0.019		0.24	29.4	18.77	72.6	386	34.3	18.3	568	4.04	18.4	2.2	13.4	161	<0.02	0.46	0.27	91
B0175237	Drill Core	5.37	0.009		0.20	36.4	19.28	90.1	430	35.0	17.8	744	5.83	10.3	1.9	11.7	150	0.05	0.36	0.35	85
B0175238	Drill Core	5.32	0.011		0.23	26.9	20.08	73.7	391	34.8	17.3	490	3.81	14.8	2.3	13.6	189	0.11	0.50	0.37	94
B0175239	Rock Pulp	0.11	<0.005																		
B0175240	Drill Core	5.82	0.156		0.33	22.4	16.37	62.7	416	34.0	13.9	477	3.39	7.4	2.2	12.5	189	0.06	0.47	0.19	93
B0175241	Drill Core	3.68	0.027		0.22	27.5	14.36	69.3	283	32.8	14.2	601	3.66	2.9	2.1	11.8	171	0.12	0.43	0.18	82
B0175242	Drill Core	3.73	0.259		0.38	35.6	14.71	90.9	694	34.9	14.5	851	4.47	1.6	1.8	11.9	159	0.20	0.42	0.50	82
B0175243	Drill Core	3.49	0.014		0.29	97.4	20.24	54.6	1255	45.7	16.2	807	4.96	0.3	2.7	16.1	251	0.18	0.58	0.82	133
B0175244	Drill Core	3.63	1.033		0.35	63.7	18.10	64.3	1594	37.7	13.3	706	4.67	1.6	2.9	16.9	242	0.21	0.70	0.70	118
B0175245	Drill Core	3.47	0.033		0.96	38.2	13.54	69.9	886	28.0	11.0	611	3.34	1.0	1.9	10.2	170	0.28	0.44	0.66	76
B0175246	Drill Core	3.61	0.020		2.78	39.6	13.74	58.5	681	28.7	13.1	632	3.23	0.6	2.2	11.5	186	0.35	0.53	0.41	79
B0175247	Drill Core	3.77	0.015		1.99	123.8	17.55	53.6	1349	39.4	17.7	827	4.10	1.6	2.4	11.8	221	0.38	0.58	1.14	125
B0175248	Rock Pulp	0.11	1.110																		

This report supersedes all previous preliminary and final reports with this file number dated prior to the date on this certificate. Signature indicates final approval; preliminary reports are unsigned and should be used for reference only.

BUREAU VERITAS
MINERAL LABORATORIES
Canada

www.bureauveritas.com/um

Bureau Veritas Commodities Canada Ltd.

9050 Shaughnessy St Vancouver British Columbia V6P 6E5 Canada
PHONE (604) 253-3158

Client: **Kore Mining Ltd.**
Suite 1601 - 277 Thurlow St.
Vancouver British Columbia V6C 0C1 Canada

Project: FG
Report Date: February 18, 2021

CERTIFICATE OF ANALYSIS VAN20000667.2

	Method	MA250	MA250	MA250	MA250	MA250	MA250	MA250	MA250	MA250	MA250	MA250	MA250	MA250	MA250	MA250	MA250	MA250	MA250	MA250	MA250
	Analyte	Ca	P	La	Cr	Mg	Ba	Ti	Al	Na	K	W	Zr	Sn	Be	Sc	S	Y	Ce	Pr	Nd
	Unit	%	%	ppm	ppm	%	ppm	%	%	%	%	ppm	ppm	ppm	ppm	ppm	%	ppm	ppm	ppm	ppm
	MDL	0.01	0.001	0.1	1	0.01	1	0.001	0.01	0.001	0.01	0.1	0.2	0.1	1	0.1	0.04	0.1	0.02	0.1	0.1
B0175219	Drill Core	0.61	0.067	31.8	52	1.14	383	0.132	7.29	1.054	1.83	1.1	59.0	1.9	2	12.5	0.66	4.6	65.53	7.3	28.4
B0175220	Drill Core	1.06	0.060	44.1	69	1.44	475	0.177	8.89	1.205	2.59	1.4	79.9	2.5	3	16.0	1.21	6.2	91.67	11.1	40.6
B0175221	Drill Core																				
B0175222	Drill Core	1.00	0.057	36.1	64	1.36	469	0.170	8.00	1.179	2.34	1.2	76.4	2.3	3	14.8	0.84	5.3	75.69	8.7	31.9
B0175223	Drill Core	0.56	0.044	30.2	44	0.97	350	0.121	6.02	0.807	1.65	1.0	54.8	1.5	3	11.6	0.54	4.5	62.21	7.5	27.5
B0175224	Drill Core	1.87	0.053	41.6	63	1.29	514	0.133	8.55	0.995	2.60	1.2	75.8	2.4	3	14.0	1.17	6.3	87.99	10.3	38.7
B0175225	Drill Core	0.48	0.060	39.3	60	1.42	425	0.130	8.50	1.164	1.97	1.2	69.4	2.1	3	14.2	0.78	5.5	80.92	9.1	36.1
B0175226	Drill Core	1.11	0.060	31.6	42	1.03	371	0.129	6.13	0.898	1.65	1.2	54.9	1.7	2	11.2	0.51	5.0	64.57	7.6	27.6
B0175227	Drill Core	1.53	0.050	29.8	48	1.06	376	0.143	6.20	0.845	1.77	1.1	57.8	2.0	1	11.1	0.67	5.1	59.89	8.0	28.4
B0175228	Drill Core	0.70	0.067	44.0	76	1.18	471	0.198	9.48	1.391	2.27	1.5	83.7	2.6	3	16.6	0.91	6.0	88.38	11.6	42.5
B0175229	Drill Core	0.67	0.062	44.1	63	1.21	438	0.179	8.30	1.240	1.98	1.2	71.8	2.6	2	15.0	0.41	5.8	90.02	11.4	42.5
B0175230	Rock Pulp																				
B0175231	Drill Core	0.69	0.059	39.2	60	1.10	431	0.160	8.22	1.208	1.97	1.0	71.4	2.0	2	15.0	0.48	5.5	78.98	10.2	36.4
B0175232	Drill Core	0.78	0.054	29.4	46	0.90	367	0.116	5.50	0.689	1.63	0.8	48.3	1.8	1	10.3	0.63	4.6	57.79	7.3	26.5
B0175233	Drill Core	1.10	0.061	43.4	86	1.29	615	0.190	10.51	1.400	2.90	1.5	89.7	2.9	4	17.5	1.26	6.1	91.03	12.0	44.2
B0175234	Drill Core	0.64	0.055	39.8	68	1.25	429	0.150	8.65	1.265	1.87	1.0	70.2	2.2	3	14.9	0.18	5.5	78.96	10.0	37.3
B0175235	Drill Core	0.74	0.059	38.8	66	1.08	423	0.144	7.40	1.127	1.93	0.8	62.6	2.0	2	13.5	0.06	5.4	76.71	9.8	34.9
B0175236	Drill Core	0.68	0.060	41.8	69	1.19	461	0.163	7.89	1.181	1.96	0.9	69.4	2.2	3	14.7	0.05	5.9	82.92	10.1	39.2
B0175237	Drill Core	0.73	0.054	35.8	59	1.63	374	0.113	7.35	1.106	1.65	0.7	60.6	2.0	2	14.0	0.10	5.0	69.32	9.0	31.3
B0175238	Drill Core	0.61	0.055	42.4	61	1.12	426	0.163	8.38	1.285	1.90	1.0	71.4	2.1	2	15.4	0.06	5.6	81.57	10.3	38.1
B0175239	Rock Pulp																				
B0175240	Drill Core	0.67	0.056	36.8	62	1.02	410	0.158	8.00	1.280	1.86	0.9	68.9	2.1	3	13.2	0.13	5.4	74.32	9.4	34.9
B0175241	Drill Core	0.85	0.057	36.4	55	1.11	361	0.147	6.84	1.141	1.65	0.8	59.9	1.9	3	13.0	0.25	5.1	71.12	9.3	32.3
B0175242	Drill Core	1.52	0.056	34.3	57	1.37	409	0.136	7.27	0.961	1.92	0.9	60.7	1.9	3	12.9	0.67	5.3	70.03	8.8	32.8
B0175243	Drill Core	2.19	0.048	45.6	89	1.44	665	0.197	11.69	1.329	3.37	1.6	95.9	3.6	3	19.5	1.33	7.2	92.00	12.2	44.7
B0175244	Drill Core	1.86	0.048	51.5	91	1.42	600	0.226	9.88	1.170	2.93	1.5	103.2	2.9	4	17.6	0.98	8.1	104.20	13.1	48.0
B0175245	Drill Core	1.60	0.057	30.5	54	0.96	359	0.122	6.86	0.879	1.66	0.9	58.0	1.8	2	11.8	0.68	5.5	61.78	7.6	27.6
B0175246	Drill Core	1.74	0.054	35.5	57	0.95	361	0.160	7.00	0.991	1.76	0.9	66.1	1.8	2	12.1	0.75	5.6	73.09	9.1	35.3
B0175247	Drill Core	2.50	0.049	33.5	76	1.19	512	0.159	9.21	1.064	2.63	1.3	80.7	2.9	3	15.5	1.17	6.2	68.38	8.8	32.2
B0175248	Rock Pulp																				

This report supersedes all previous preliminary and final reports with this file number dated prior to the date on this certificate. Signature indicates final approval; preliminary reports are unsigned and should be used for reference only.

BUREAU VERITAS
MINERAL LABORATORIES
Canada

www.bureauveritas.com/um

Bureau Veritas Commodities Canada Ltd.

9050 Shaughnessy St Vancouver British Columbia V6P 6E5 Canada
PHONE (604) 253-3158

Client: **Kore Mining Ltd.**
Suite 1601 - 277 Thurlow St.
Vancouver British Columbia V6C 0C1 Canada

Project: FG
Report Date: February 18, 2021

CERTIFICATE OF ANALYSIS VAN20000667.2

	Method	MA250	MA250	MA250	MA250	MA250	MA250	MA250	MA250	MA250	MA250	MA250	MA250	MA250	MA250	MA250	MA250	MA250	MA250	MA250	MA250
	Analyte	Sm	Eu	Gd	Tb	Dy	Ho	Er	Tm	Yb	Lu	Hf	Li	Rb	Ta	Nb	Cs	Ga	In	Re	Se
	Unit	ppm	ppm	ppm	ppm	ppm	ppm	ppm	ppm	ppm	ppm	ppm	ppm	ppm	ppm	ppm	ppm	ppm	ppm	ppm	ppm
	MDL	0.1	0.1	0.1	0.1	0.1	0.1	0.1	0.1	0.1	0.1	0.02	0.1	0.1	0.1	0.04	0.1	0.02	0.01	0.002	0.3
B0175219	Drill Core	5.2	1.1	3.7	0.3	1.8	0.2	0.5	<0.1	0.6	<0.1	1.54	45.5	107.2	0.3	3.86	5.2	18.72	0.08	<0.002	1.9
B0175220	Drill Core	7.4	1.5	4.5	0.4	2.3	0.2	0.6	0.1	1.1	0.1	2.23	48.3	148.6	0.3	5.23	6.9	25.49	0.07	0.004	3.2
B0175221	Drill Core																				
B0175222	Drill Core	6.5	1.2	3.5	0.4	2.1	0.2	0.4	0.1	0.8	0.1	2.35	38.6	129.3	0.4	4.97	5.6	22.39	0.09	0.004	2.3
B0175223	Drill Core	5.2	1.0	2.9	0.3	1.5	0.2	0.4	<0.1	0.6	<0.1	1.61	30.6	104.8	0.2	3.44	4.7	16.27	0.04	<0.002	1.8
B0175224	Drill Core	6.9	1.4	4.9	0.4	1.6	0.2	0.6	0.1	0.9	0.2	2.17	36.0	145.9	0.2	3.69	6.5	22.87	0.05	<0.002	4.0
B0175225	Drill Core	7.0	1.5	4.8	0.4	2.1	0.3	0.6	<0.1	0.6	0.1	1.94	40.7	116.1	0.2	3.86	5.5	20.61	0.06	<0.002	2.8
B0175226	Drill Core	5.7	1.1	4.4	0.3	1.7	0.2	0.4	<0.1	0.5	<0.1	1.76	37.3	99.8	0.3	4.04	4.5	17.34	0.09	<0.002	1.5
B0175227	Drill Core	5.7	1.2	3.3	0.6	1.8	0.2	0.6	0.1	0.8	0.1	1.68	31.2	98.9	0.3	4.35	4.9	17.03	0.07	<0.002	<0.3
B0175228	Drill Core	8.4	1.7	5.5	0.6	2.5	0.3	0.7	0.1	1.1	0.2	2.58	50.1	126.8	0.4	5.88	6.4	24.10	0.10	0.002	2.6
B0175229	Drill Core	7.5	1.6	5.6	0.5	2.3	0.3	0.6	0.1	0.9	0.2	2.14	47.5	118.5	0.4	5.47	6.0	21.33	0.10	<0.002	<0.3
B0175230	Rock Pulp																				
B0175231	Drill Core	6.9	1.6	4.7	0.4	1.8	0.2	0.5	0.1	0.9	0.1	2.17	45.8	114.0	0.3	4.72	5.6	20.44	0.06	<0.002	0.7
B0175232	Drill Core	5.2	1.0	3.4	0.4	1.7	0.2	0.5	<0.1	0.6	0.1	1.46	27.0	99.8	0.2	3.12	4.8	15.48	0.05	<0.002	1.0
B0175233	Drill Core	8.5	1.8	5.7	0.6	2.4	0.3	0.8	0.1	0.9	0.2	2.56	60.4	142.8	0.4	5.55	6.6	27.04	0.09	<0.002	2.8
B0175234	Drill Core	7.4	1.3	4.7	0.4	2.1	0.2	0.5	0.1	0.9	0.1	1.94	48.6	110.3	0.3	4.57	5.3	20.55	0.08	<0.002	<0.3
B0175235	Drill Core	7.0	1.4	4.5	0.4	2.0	0.3	0.4	0.1	0.8	0.1	1.77	41.0	107.7	0.3	3.90	4.9	20.22	0.08	<0.002	<0.3
B0175236	Drill Core	7.6	1.4	5.0	0.4	1.8	0.2	0.5	0.1	0.9	0.1	1.83	46.1	114.6	0.3	4.84	5.5	21.17	0.07	<0.002	<0.3
B0175237	Drill Core	6.3	1.3	4.4	0.4	1.9	0.2	0.6	0.1	0.9	0.1	1.79	40.8	92.8	0.2	3.19	4.4	18.34	0.08	<0.002	<0.3
B0175238	Drill Core	7.3	1.5	4.7	0.5	1.9	0.2	0.6	<0.1	0.9	0.1	2.14	50.0	109.4	0.3	4.78	5.2	21.71	0.08	<0.002	<0.3
B0175239	Rock Pulp																				
B0175240	Drill Core	6.5	1.3	4.5	0.4	1.8	0.2	0.6	0.1	0.8	0.1	2.04	48.1	104.8	0.3	4.66	4.9	20.75	0.07	<0.002	<0.3
B0175241	Drill Core	6.5	1.3	4.1	0.4	2.0	0.2	0.5	<0.1	0.7	0.1	1.65	42.3	93.7	0.3	4.26	4.3	18.11	0.06	<0.002	0.3
B0175242	Drill Core	6.0	1.3	4.4	0.4	1.9	0.2	0.5	0.1	0.7	0.1	1.71	36.9	108.9	0.3	3.99	4.9	17.38	0.07	<0.002	0.4
B0175243	Drill Core	9.1	1.9	5.8	0.6	2.7	0.3	0.8	0.2	1.1	0.2	2.73	48.6	169.1	0.4	5.22	8.3	29.59	0.10	<0.002	5.4
B0175244	Drill Core	9.1	1.9	5.9	0.6	2.7	0.3	1.0	0.1	1.3	0.2	2.98	49.7	149.8	0.4	6.75	7.5	26.03	0.10	<0.002	2.7
B0175245	Drill Core	5.5	1.2	3.9	0.4	1.9	0.2	0.7	0.1	0.9	0.1	1.67	33.1	96.3	0.2	3.34	4.7	16.66	0.06	<0.002	0.5
B0175246	Drill Core	6.4	1.3	4.9	0.4	1.9	0.2	0.6	0.1	0.9	0.1	1.98	35.7	97.8	0.3	4.46	4.9	17.15	0.06	<0.002	1.9
B0175247	Drill Core	6.3	1.4	4.5	0.5	1.8	0.3	0.7	0.1	1.0	0.1	2.24	37.6	123.6	0.3	4.42	6.9	23.16	0.07	0.003	2.0
B0175248	Rock Pulp																				

This report supersedes all previous preliminary and final reports with this file number dated prior to the date on this certificate. Signature indicates final approval; preliminary reports are unsigned and should be used for reference only.

BUREAU VERITAS
MINERAL LABORATORIES
Canada

www.bureauveritas.com/um

Bureau Veritas Commodities Canada Ltd.

9050 Shaughnessy St Vancouver British Columbia V6P 6E5 Canada
PHONE (604) 253-3158

Client: **Kore Mining Ltd.**
Suite 1601 - 277 Thurlow St.
Vancouver British Columbia V6C 0C1 Canada

Project: FG
Report Date: February 18, 2021

CERTIFICATE OF ANALYSIS VAN20000667.2

	Method	MA250	MA250
	Analyte	Te	Tl
	Unit	ppm	ppm
	MDL	0.05	0.05
B0175219	Drill Core	0.10	0.84
B0175220	Drill Core	0.09	1.18
B0175221	Drill Core		
B0175222	Drill Core	<0.05	1.11
B0175223	Drill Core	0.06	0.78
B0175224	Drill Core	0.22	1.19
B0175225	Drill Core	0.12	0.90
B0175226	Drill Core	0.16	0.74
B0175227	Drill Core	0.24	0.84
B0175228	Drill Core	0.07	1.03
B0175229	Drill Core	0.07	0.89
B0175230	Rock Pulp		
B0175231	Drill Core	0.11	0.90
B0175232	Drill Core	<0.05	0.78
B0175233	Drill Core	0.13	1.26
B0175234	Drill Core	0.07	0.83
B0175235	Drill Core	0.06	0.84
B0175236	Drill Core	0.08	0.85
B0175237	Drill Core	0.09	0.70
B0175238	Drill Core	0.09	0.78
B0175239	Rock Pulp		
B0175240	Drill Core	0.09	0.81
B0175241	Drill Core	<0.05	0.71
B0175242	Drill Core	0.08	0.83
B0175243	Drill Core	0.11	1.56
B0175244	Drill Core	0.06	1.26
B0175245	Drill Core	0.13	0.80
B0175246	Drill Core	0.08	0.75
B0175247	Drill Core	0.07	1.21
B0175248	Rock Pulp		

This report supersedes all previous preliminary and final reports with this file number dated prior to the date on this certificate. Signature indicates final approval; preliminary reports are unsigned and should be used for reference only.

BUREAU VERITAS
MINERAL LABORATORIES
Canada

www.bureauveritas.com/um

Bureau Veritas Commodities Canada Ltd.

9050 Shaughnessy St Vancouver British Columbia V6P 6E5 Canada
PHONE (604) 253-3158

Client: **Kore Mining Ltd.**
Suite 1601 - 277 Thurlow St.
Vancouver British Columbia V6C 0C1 Canada

Project: FG
Report Date: February 18, 2021

CERTIFICATE OF ANALYSIS VAN20000667.2

	Method	WGHT	FA450	FA550	MA250	MA250	MA250	MA250	MA250	MA250	MA250	MA250	MA250	MA250	MA250	MA250	MA250	MA250	MA250	MA250	MA250
	Analyte	Wgt	Au	Au	Mo	Cu	Pb	Zn	Ag	Ni	Co	Mn	Fe	As	U	Th	Sr	Cd	Sb	Bi	V
	Unit	kg	ppm	gm/t	ppm	ppm	ppm	ppm	ppb	ppm	ppm	ppm	%	ppm	ppm	ppm	ppm	ppm	ppm	ppm	ppm
	MDL	0.01	0.005	0.9	0.05	0.1	0.02	0.2	20	0.1	0.2	1	0.01	0.2	0.1	0.1	1	0.02	0.02	0.04	1
B0175249	Drill Core	2.20	0.028		3.01	172.0	22.28	63.0	2202	40.5	14.8	1101	4.86	2.5	2.3	13.4	226	0.35	0.58	1.78	134
B0175250	Drill Core	4.38	0.014		0.91	153.0	18.10	76.6	1382	46.7	23.2	652	4.86	1.2	3.0	15.0	214	0.19	0.84	1.27	140
B0175251	Drill Core	3.74	0.083		0.46	51.6	17.04	102.1	3098	38.8	17.4	475	3.93	0.9	2.1	12.8	175	0.26	0.60	0.69	103
B0175252	Drill Core	4.90	0.085		0.44	54.3	16.52	90.1	536	38.9	17.7	627	3.97	0.8	2.7	13.0	172	0.27	0.49	0.36	116
B0175253	Drill Core	5.44	0.026		0.29	28.0	21.12	80.2	303	37.2	14.8	468	3.60	5.8	2.5	14.0	195	0.33	0.54	0.28	112
B0175254	Drill Core	5.98	0.044		0.40	27.3	18.06	69.6	364	35.8	17.1	483	3.69	7.3	2.3	13.4	178	0.17	0.51	0.30	101
B0175255	Drill Core	5.32	0.010		0.53	24.4	18.32	78.3	257	37.7	16.5	390	3.72	9.7	2.1	11.7	181	0.17	0.47	0.22	97
B0175256	Drill Core	5.19	0.019		0.41	23.0	18.69	84.9	297	34.7	15.6	456	3.89	6.6	2.3	12.5	169	0.15	0.43	0.26	96
B0175257	Rock Pulp	0.11	0.141																		
B0175258	Drill Core	5.44	0.095		0.37	18.1	19.25	68.1	214	34.7	14.1	412	3.81	5.4	2.3	13.2	184	0.09	0.47	0.17	99
B0175259	Drill Core	5.52	0.031		0.56	34.1	16.50	68.5	362	39.5	18.4	535	4.41	3.1	2.2	12.6	160	0.12	0.46	0.17	96
B0175260	Drill Core	5.64	0.018		0.51	24.2	16.55	62.7	263	42.8	17.3	393	4.30	3.9	2.3	13.9	177	<0.02	0.49	0.14	108
B0175261	Drill Core	3.46	0.933		0.39	53.9	26.46	72.1	1150	36.3	13.4	646	4.13	2.9	2.2	13.1	203	0.17	0.48	0.64	100
B0175262	Drill Core	3.70	0.040		0.32	34.5	16.51	56.5	272	33.7	13.9	629	4.67	2.7	2.2	13.6	182	0.08	0.48	0.21	99
B0175263	Drill Core	5.08	0.008		0.27	18.0	17.87	59.2	255	33.8	13.8	521	3.66	4.7	2.2	12.1	186	0.07	0.48	0.22	95
B0175264	Drill Core	5.76	0.088		0.35	29.4	18.20	79.4	337	35.0	14.3	515	4.01	2.6	2.3	13.4	208	0.09	0.49	0.33	94
B0175265	Drill Core	2.57	0.108		0.43	39.5	17.09	90.1	328	37.7	15.7	468	3.76	3.3	2.3	13.0	199	0.05	0.49	0.23	101
B0175266	Drill Core	2.86	0.042																		
B0175267	Drill Core	5.35	0.035		0.29	30.4	17.35	68.6	331	37.2	16.3	521	3.85	5.7	2.2	12.9	185	0.09	0.41	0.27	97
B0175268	Drill Core	5.61	0.058		0.25	31.1	16.48	68.7	348	35.6	15.8	612	4.19	4.2	2.0	11.6	168	0.12	0.40	0.23	95
B0175269	Drill Core	6.45	0.010		0.73	38.3	18.91	174.6	564	43.9	21.5	494	4.54	8.9	2.3	12.7	196	0.14	0.48	0.63	118
B0175270	Drill Core	5.76	0.113		0.23	32.4	18.13	89.3	250	40.4	21.4	534	4.62	10.0	2.1	13.6	197	0.06	0.44	0.17	106
B0175271	Drill Core	5.69	0.135		0.23	37.6	17.68	100.5	381	41.4	20.1	483	5.09	5.3	2.0	12.9	198	0.07	0.43	0.14	106
B0175272	Drill Core	6.01	0.071		0.29	25.8	15.56	69.9	435	31.1	13.4	658	3.87	1.8	1.9	10.8	135	0.13	0.37	0.37	84
B0175273	Drill Core	6.12	0.742		0.27	42.6	17.47	80.8	570	37.2	17.6	557	4.61	2.5	1.9	11.0	175	0.07	0.42	0.37	99
B0175274	Drill Core	4.28	0.228		0.24	76.4	16.58	91.3	931	38.5	18.3	547	4.80	0.7	2.0	12.7	185	0.07	0.49	0.77	99
B0175275	Rock Pulp	0.11	1.050																		
B0175276	Drill Core	4.37	0.450		0.27	58.2	15.24	104.6	896	36.6	16.7	545	4.62	<0.2	1.9	11.3	179	0.10	0.53	0.60	95
B0175277	Drill Core	3.77	0.962		0.33	60.7	17.18	96.8	1360	41.5	17.9	599	5.05	<0.2	2.1	13.2	196	0.08	0.54	0.72	108
B0175278	Drill Core	4.22	0.378		0.42	50.8	18.50	88.9	904	37.8	16.8	651	4.72	0.3	2.0	12.0	196	0.09	0.58	0.71	104

This report supersedes all previous preliminary and final reports with this file number dated prior to the date on this certificate. Signature indicates final approval; preliminary reports are unsigned and should be used for reference only.

BUREAU VERITAS
MINERAL LABORATORIES
Canada

www.bureauveritas.com/um

Bureau Veritas Commodities Canada Ltd.

9050 Shaughnessy St Vancouver British Columbia V6P 6E5 Canada
PHONE (604) 253-3158

Client: **Kore Mining Ltd.**
Suite 1601 - 277 Thurlow St.
Vancouver British Columbia V6C 0C1 Canada

Project: FG
Report Date: February 18, 2021

CERTIFICATE OF ANALYSIS VAN20000667.2

	Method	MA250	MA250	MA250	MA250	MA250	MA250	MA250	MA250	MA250	MA250	MA250	MA250	MA250	MA250	MA250	MA250	MA250	MA250	MA250	MA250
	Analyte	Ca	P	La	Cr	Mg	Ba	Ti	Al	Na	K	W	Zr	Sn	Be	Sc	S	Y	Ce	Pr	Nd
	Unit	%	%	ppm	ppm	%	ppm	%	%	%	%	ppm	ppm	ppm	ppm	ppm	%	ppm	ppm	ppm	ppm
	MDL	0.01	0.001	0.1	1	0.01	1	0.001	0.01	0.001	0.01	0.1	0.2	0.1	1	0.1	0.04	0.1	0.02	0.1	0.1
B0175249	Drill Core	3.60	0.038	38.3	75	1.50	521	0.170	8.96	1.017	2.63	1.4	80.9	2.7	3	15.6	1.31	7.2	77.43	10.1	36.0
B0175250	Drill Core	1.48	0.045	45.1	83	1.29	575	0.182	9.81	1.198	2.86	1.3	90.9	2.9	3	17.1	1.31	6.3	89.00	11.3	42.9
B0175251	Drill Core	0.97	0.057	36.8	77	1.15	467	0.180	8.00	1.155	2.24	1.1	70.6	2.6	3	15.0	0.71	5.0	71.61	9.3	33.7
B0175252	Drill Core	1.24	0.059	37.4	68	1.24	446	0.162	7.88	1.150	2.09	1.0	70.7	2.2	3	14.6	0.38	5.3	76.32	9.9	35.8
B0175253	Drill Core	0.88	0.063	41.5	83	1.08	485	0.203	8.45	1.374	2.15	1.3	80.5	2.9	4	15.9	0.16	5.7	82.37	10.5	38.7
B0175254	Drill Core	0.91	0.059	40.6	74	1.11	427	0.164	7.80	1.245	1.88	1.1	68.7	2.1	2	14.1	0.15	5.5	81.23	10.3	38.3
B0175255	Drill Core	0.79	0.057	35.6	72	1.10	418	0.159	7.49	1.294	1.81	1.0	67.5	2.2	2	13.9	0.12	5.0	71.47	8.4	32.7
B0175256	Drill Core	0.86	0.055	38.2	68	1.15	388	0.156	7.03	1.232	1.77	1.0	68.3	2.1	3	13.7	0.15	5.2	75.68	9.6	35.5
B0175257	Rock Pulp																				
B0175258	Drill Core	0.71	0.058	41.2	74	1.13	430	0.177	8.31	1.274	1.97	1.2	72.9	2.2	3	15.0	0.12	5.6	80.36	10.2	35.5
B0175259	Drill Core	0.92	0.058	37.2	71	1.27	447	0.148	7.40	1.115	2.08	1.0	67.9	2.5	2	13.7	0.28	5.1	73.87	9.1	33.6
B0175260	Drill Core	0.56	0.061	41.0	77	1.19	524	0.154	9.38	1.256	2.51	1.2	79.5	2.6	3	16.3	0.23	5.3	80.49	10.4	37.7
B0175261	Drill Core	1.81	0.048	37.5	73	1.22	459	0.180	8.28	1.307	2.06	1.1	71.8	2.5	3	15.1	0.50	6.0	76.43	9.6	34.7
B0175262	Drill Core	1.00	0.061	40.3	73	1.31	408	0.171	7.98	1.297	1.88	1.1	66.0	2.4	3	14.2	0.37	5.1	81.63	9.9	35.8
B0175263	Drill Core	0.70	0.060	36.7	69	1.07	409	0.155	7.82	1.265	1.95	1.0	64.9	2.2	2	14.4	0.15	5.1	75.39	9.2	33.3
B0175264	Drill Core	0.64	0.054	40.4	68	1.14	399	0.177	7.94	1.304	1.70	1.0	68.9	2.1	3	14.7	0.19	5.4	78.01	9.5	35.3
B0175265	Drill Core	0.66	0.054	37.0	71	1.07	423	0.184	8.19	1.316	1.95	1.1	69.2	2.5	3	14.4	0.24	5.0	72.95	9.1	31.1
B0175266	Drill Core																				
B0175267	Drill Core	0.67	0.061	40.1	67	1.17	449	0.167	8.55	1.351	1.98	1.0	78.2	2.4	3	15.3	0.13	5.8	83.78	10.0	37.6
B0175268	Drill Core	0.82	0.057	36.2	62	1.29	425	0.146	7.69	1.230	1.92	1.0	72.3	2.4	3	14.3	0.15	5.5	76.66	9.1	34.1
B0175269	Drill Core	0.66	0.059	36.9	72	1.34	483	0.160	9.14	1.422	2.34	1.0	81.7	2.6	3	16.6	0.17	5.9	79.79	9.6	36.0
B0175270	Drill Core	0.55	0.059	42.6	72	1.39	449	0.159	9.33	1.482	2.15	1.0	78.0	2.5	3	16.7	0.15	5.9	86.95	10.4	38.9
B0175271	Drill Core	0.42	0.060	39.4	71	1.50	445	0.170	9.33	1.477	2.14	1.1	76.4	2.5	3	16.8	0.19	5.7	82.78	9.8	36.1
B0175272	Drill Core	1.00	0.056	35.2	53	1.24	391	0.167	6.86	1.047	1.83	1.0	64.5	2.0	2	12.4	0.18	5.6	74.69	8.9	33.0
B0175273	Drill Core	0.71	0.057	34.0	67	1.40	409	0.168	8.23	1.289	1.99	1.0	69.7	2.3	3	14.7	0.27	5.4	73.23	8.6	32.3
B0175274	Drill Core	0.78	0.057	40.4	67	1.44	447	0.169	8.62	1.234	2.28	1.1	73.0	2.4	3	15.6	0.60	5.7	84.48	10.0	36.7
B0175275	Rock Pulp																				
B0175276	Drill Core	0.70	0.057	35.7	69	1.42	430	0.142	8.26	1.176	2.27	1.0	70.1	2.3	3	15.0	0.67	5.5	74.26	8.8	33.0
B0175277	Drill Core	0.67	0.059	40.7	73	1.54	477	0.160	9.39	1.273	2.51	1.1	75.6	2.5	3	16.7	0.80	5.9	84.66	10.1	37.4
B0175278	Drill Core	0.81	0.058	36.8	69	1.44	447	0.175	8.81	1.267	2.37	1.2	73.5	2.4	3	15.7	0.63	5.7	78.02	9.2	33.9

This report supersedes all previous preliminary and final reports with this file number dated prior to the date on this certificate. Signature indicates final approval; preliminary reports are unsigned and should be used for reference only.

BUREAU VERITAS
MINERAL LABORATORIES
Canada

www.bureauveritas.com/um

Bureau Veritas Commodities Canada Ltd.

9050 Shaughnessy St Vancouver British Columbia V6P 6E5 Canada
PHONE (604) 253-3158

Client: **Kore Mining Ltd.**
Suite 1601 - 277 Thurlow St.
Vancouver British Columbia V6C 0C1 Canada

Project: FG
Report Date: February 18, 2021

CERTIFICATE OF ANALYSIS VAN20000667.2

	Method	MA250	MA250	MA250	MA250	MA250	MA250	MA250	MA250	MA250	MA250	MA250	MA250	MA250	MA250	MA250	MA250	MA250	MA250	MA250	MA250
	Analyte	Sm	Eu	Gd	Tb	Dy	Ho	Er	Tm	Yb	Lu	Hf	Li	Rb	Ta	Nb	Cs	Ga	In	Re	Se
	Unit	ppm	ppm	ppm	ppm	ppm	ppm	ppm	ppm	ppm	ppm	ppm	ppm	ppm	ppm	ppm	ppm	ppm	ppm	ppm	ppm
	MDL	0.1	0.1	0.1	0.1	0.1	0.1	0.1	0.1	0.1	0.1	0.02	0.1	0.1	0.1	0.04	0.1	0.02	0.01	0.002	0.3
B0175249	Drill Core	7.5	1.5	4.6	0.5	2.2	0.3	0.9	0.1	1.0	0.1	2.33	34.0	121.4	0.3	5.05	6.9	22.08	0.10	0.002	2.1
B0175250	Drill Core	7.7	1.7	5.1	0.5	2.1	0.3	0.8	0.1	0.9	0.2	2.51	43.6	157.1	0.3	5.19	7.2	26.07	0.08	0.005	2.4
B0175251	Drill Core	6.8	1.4	4.9	0.4	1.8	0.2	0.5	0.1	0.8	0.1	2.00	44.0	123.0	0.3	4.98	5.5	21.74	0.09	<0.002	2.0
B0175252	Drill Core	7.2	1.5	3.9	0.4	2.0	0.3	0.6	<0.1	0.9	0.1	2.16	42.1	113.9	0.3	4.80	5.2	20.58	0.08	<0.002	0.5
B0175253	Drill Core	7.6	1.4	5.1	0.5	2.0	0.2	0.7	0.1	0.9	0.1	2.36	51.6	119.0	0.4	6.00	5.4	23.67	0.07	<0.002	<0.3
B0175254	Drill Core	7.5	1.5	4.6	0.5	2.3	0.2	0.4	0.1	0.9	0.1	1.98	49.7	103.5	0.3	4.48	4.7	20.50	0.05	<0.002	<0.3
B0175255	Drill Core	6.5	1.4	4.0	0.4	1.9	0.2	0.5	0.1	0.9	0.1	1.92	50.9	96.4	0.3	4.73	4.3	20.07	0.06	<0.002	<0.3
B0175256	Drill Core	6.4	1.3	4.2	0.4	1.9	0.2	0.6	0.1	0.9	0.1	1.90	49.3	94.9	0.3	4.59	4.0	19.63	0.04	<0.002	<0.3
B0175257	Rock Pulp																				
B0175258	Drill Core	7.2	1.4	4.4	0.4	1.7	0.2	0.6	0.1	0.7	0.1	2.29	48.4	108.1	0.3	5.08	5.0	20.82	0.06	0.002	<0.3
B0175259	Drill Core	6.2	1.2	4.7	0.4	1.8	0.2	0.5	<0.1	0.8	0.1	1.94	47.8	112.8	0.3	4.06	4.8	20.78	0.08	<0.002	<0.3
B0175260	Drill Core	7.5	1.5	4.4	0.5	2.0	0.2	0.5	0.1	0.9	0.2	2.15	52.1	135.3	0.3	4.22	6.1	23.07	0.09	0.003	<0.3
B0175261	Drill Core	7.0	1.5	4.7	0.5	2.2	0.2	0.7	0.1	0.9	0.1	2.54	59.5	105.5	0.3	5.40	5.2	21.09	0.06	<0.002	<0.3
B0175262	Drill Core	7.2	1.4	4.4	0.5	1.8	0.2	0.4	<0.1	0.7	0.1	1.84	48.3	99.7	0.3	4.71	4.6	21.81	0.03	<0.002	<0.3
B0175263	Drill Core	6.9	1.4	4.4	0.4	2.1	0.2	0.5	0.1	0.8	0.1	1.95	47.5	103.1	0.3	4.36	4.7	21.50	0.07	<0.002	<0.3
B0175264	Drill Core	7.1	1.4	4.9	0.5	1.8	0.2	0.5	0.1	1.0	0.1	1.89	51.7	99.6	0.3	5.15	4.7	20.49	0.07	<0.002	<0.3
B0175265	Drill Core	6.9	1.3	4.1	0.4	1.8	0.2	0.7	0.1	0.7	0.1	2.11	51.7	105.8	0.4	5.02	4.9	21.88	0.09	<0.002	<0.3
B0175266	Drill Core																				
B0175267	Drill Core	7.2	1.4	4.7	0.5	2.1	0.3	0.6	<0.1	0.8	0.1	2.14	52.0	122.9	0.3	5.04	5.8	22.16	0.10	<0.002	<0.3
B0175268	Drill Core	6.7	1.3	4.4	0.5	1.9	0.3	0.6	0.1	0.8	0.1	2.00	47.1	113.3	0.3	4.33	5.0	20.86	0.07	<0.002	<0.3
B0175269	Drill Core	7.1	1.3	4.5	0.5	2.0	0.3	0.6	0.1	0.8	0.2	2.27	53.6	131.8	0.3	4.77	6.1	23.99	0.09	<0.002	<0.3
B0175270	Drill Core	7.4	1.4	4.8	0.6	2.0	0.3	0.6	0.1	0.8	0.2	2.19	56.4	122.8	0.3	4.82	6.0	23.58	0.08	<0.002	<0.3
B0175271	Drill Core	7.1	1.3	4.4	0.5	1.9	0.2	0.6	0.1	0.8	0.2	2.07	57.0	122.6	0.3	5.17	5.7	23.47	0.08	<0.002	<0.3
B0175272	Drill Core	6.4	1.2	4.1	0.5	1.9	0.3	0.6	<0.1	0.7	0.1	1.79	40.8	105.8	0.3	5.07	4.5	18.14	0.07	<0.002	<0.3
B0175273	Drill Core	6.3	1.2	4.0	0.5	1.8	0.2	0.6	<0.1	0.7	0.1	1.89	47.1	114.7	0.3	5.11	4.9	21.55	0.08	<0.002	0.4
B0175274	Drill Core	7.1	1.4	4.5	0.5	1.9	0.2	0.6	<0.1	0.7	0.1	1.99	45.2	126.7	0.3	5.10	5.6	22.23	0.08	<0.002	1.4
B0175275	Rock Pulp																				
B0175276	Drill Core	6.3	1.2	4.0	0.5	1.8	0.2	0.6	<0.1	0.7	0.1	1.91	44.0	126.9	0.3	4.08	5.5	21.44	0.07	<0.002	1.6
B0175277	Drill Core	7.2	1.3	4.5	0.5	2.0	0.2	0.6	<0.1	0.8	0.1	2.07	49.8	141.4	0.3	4.77	6.3	23.64	0.08	<0.002	1.9
B0175278	Drill Core	6.6	1.3	4.2	0.5	1.9	0.2	0.6	<0.1	0.8	0.1	2.04	45.2	131.4	0.3	5.24	5.6	22.84	0.07	<0.002	1.3

This report supersedes all previous preliminary and final reports with this file number dated prior to the date on this certificate. Signature indicates final approval; preliminary reports are unsigned and should be used for reference only.

BUREAU VERITAS
MINERAL LABORATORIES
Canada

www.bureauveritas.com/um

Bureau Veritas Commodities Canada Ltd.

9050 Shaughnessy St Vancouver British Columbia V6P 6E5 Canada
PHONE (604) 253-3158

Client: **Kore Mining Ltd.**
Suite 1601 - 277 Thurlow St.
Vancouver British Columbia V6C 0C1 Canada

Project: FG
Report Date: February 18, 2021

CERTIFICATE OF ANALYSIS VAN20000667.2

	Method	MA250	MA250
	Analyte	Te	Tl
	Unit	ppm	ppm
	MDL	0.05	0.05
B0175249	Drill Core	0.10	1.23
B0175250	Drill Core	0.10	1.30
B0175251	Drill Core	0.09	1.02
B0175252	Drill Core	0.09	0.89
B0175253	Drill Core	0.07	0.94
B0175254	Drill Core	0.11	0.83
B0175255	Drill Core	0.05	0.76
B0175256	Drill Core	<0.05	0.77
B0175257	Rock Pulp		
B0175258	Drill Core	0.05	0.85
B0175259	Drill Core	0.06	0.93
B0175260	Drill Core	<0.05	1.06
B0175261	Drill Core	0.10	0.86
B0175262	Drill Core	0.08	0.82
B0175263	Drill Core	<0.05	0.81
B0175264	Drill Core	0.05	0.72
B0175265	Drill Core	<0.05	0.81
B0175266	Drill Core		
B0175267	Drill Core	<0.05	0.84
B0175268	Drill Core	<0.05	0.81
B0175269	Drill Core	0.09	0.93
B0175270	Drill Core	<0.05	0.84
B0175271	Drill Core	<0.05	0.83
B0175272	Drill Core	<0.05	0.75
B0175273	Drill Core	0.07	0.82
B0175274	Drill Core	0.10	0.91
B0175275	Rock Pulp		
B0175276	Drill Core	0.08	0.90
B0175277	Drill Core	<0.05	1.00
B0175278	Drill Core	0.05	0.95

This report supersedes all previous preliminary and final reports with this file number dated prior to the date on this certificate. Signature indicates final approval; preliminary reports are unsigned and should be used for reference only.

BUREAU VERITAS
MINERAL LABORATORIES
Canada

www.bureauveritas.com/um

Bureau Veritas Commodities Canada Ltd.

9050 Shaughnessy St Vancouver British Columbia V6P 6E5 Canada
PHONE (604) 253-3158

Client: **Kore Mining Ltd.**
Suite 1601 - 277 Thurlow St.
Vancouver British Columbia V6C 0C1 Canada

Project: FG
Report Date: February 18, 2021

CERTIFICATE OF ANALYSIS VAN20000667.2

	Method	WGHT	FA450	FA550	MA250	MA250	MA250	MA250	MA250	MA250	MA250	MA250	MA250	MA250	MA250	MA250	MA250	MA250	MA250	MA250	MA250
	Analyte	Wgt	Au	Au	Mo	Cu	Pb	Zn	Ag	Ni	Co	Mn	Fe	As	U	Th	Sr	Cd	Sb	Bi	V
	Unit	kg	ppm	gm/t	ppm	ppm	ppm	ppm	ppb	ppm	ppm	ppm	%	ppm	ppm	ppm	ppm	ppm	ppm	ppm	ppm
	MDL	0.01	0.005	0.9	0.05	0.1	0.02	0.2	20	0.1	0.2	1	0.01	0.2	0.1	0.1	1	0.02	0.02	0.04	1
B0175279	Drill Core	4.05	0.383		0.32	28.6	16.67	80.5	459	36.7	17.4	615	4.64	0.9	2.1	12.5	191	0.06	0.54	0.24	104
B0175280	Drill Core	4.10	0.113		0.29	41.2	16.72	82.7	585	38.0	17.2	624	4.67	0.5	2.0	11.3	198	0.06	0.50	0.34	105
B0175281	Drill Core	3.94	0.232		0.27	39.9	16.24	86.6	585	36.6	16.8	600	4.60	0.5	2.0	11.9	194	0.05	0.49	0.32	101
B0175282	Drill Core	4.00	0.462		0.26	38.3	15.99	80.7	943	36.5	16.6	711	4.54	0.6	1.9	11.8	174	0.09	0.48	0.29	95
B0175283	Drill Core	4.08	0.291		0.25	38.5	15.87	83.9	569	37.4	17.4	638	4.59	<0.2	2.0	12.1	190	0.11	0.50	0.22	100
B0175284	Rock Pulp	0.11	0.137																		
B0175285	Drill Core	4.10	0.337		0.32	33.7	15.12	89.6	613	36.4	15.7	612	4.58	<0.2	1.9	11.6	187	0.17	0.51	0.20	95
B0175286	Drill Core	4.40	1.941		0.25	35.8	14.66	79.0	1414	36.7	15.7	661	4.60	<0.2	1.8	10.7	170	0.19	0.44	0.35	90
B0175287	Drill Core	3.84	0.818		0.23	36.0	14.80	91.2	1158	36.8	17.6	591	4.54	<0.2	2.0	12.0	191	0.22	0.46	0.30	99
B0175288	Drill Core	4.29	0.768		0.22	33.4	15.27	83.2	1246	37.4	17.4	648	4.72	0.4	2.0	12.5	197	0.18	0.47	0.23	99
B0175289	Drill Core	4.25	0.239		0.18	34.3	14.06	85.9	848	35.8	15.6	640	4.40	<0.2	1.9	11.1	194	0.18	0.42	0.20	94
B0175290	Drill Core	4.35	0.028		0.20	32.5	13.07	77.9	625	33.3	15.5	572	3.95	0.3	2.0	10.6	185	0.19	0.40	0.19	90
B0175291	Drill Core	4.04	0.120		0.25	33.4	13.67	99.0	652	35.1	16.2	614	4.42	0.2	1.9	10.5	183	0.26	0.41	0.20	93
B0175292	Drill Core	4.26	0.448		0.24	28.8	13.65	57.1	688	33.6	15.8	594	4.06	0.4	1.9	11.1	183	0.17	0.45	0.27	93
B0175293	Rock Pulp	0.11	<0.005																		
B0175294	Drill Core	3.82	0.288		0.19	26.6	16.20	69.4	642	35.7	15.3	575	4.57	1.2	1.8	11.1	216	0.16	0.47	0.20	94
B0175295	Drill Core	5.92	0.046		0.18	24.3	13.88	72.6	534	35.5	16.2	640	4.50	0.2	2.1	11.1	200	0.17	0.41	0.11	96
B0175296	Drill Core	5.76	0.049		0.25	25.4	14.20	75.6	1006	36.4	17.3	579	4.37	0.3	2.2	10.9	193	0.21	0.45	0.17	96
B0175297	Drill Core	6.86	0.013		0.18	22.1	14.24	80.0	605	36.0	15.3	598	4.52	<0.2	1.9	11.7	209	0.24	0.42	0.14	97
B0175298	Drill Core	4.89	0.011		0.17	21.4	13.87	73.4	612	35.7	15.3	655	4.86	<0.2	2.0	12.5	225	0.20	0.45	0.12	98
B0175299	Drill Core	5.14	0.013		0.18	18.4	13.05	81.6	663	35.7	16.4	496	4.31	<0.2	1.8	11.9	206	0.29	0.45	0.12	90
B0175300	Drill Core	5.00	0.021		0.20	19.2	13.43	75.7	1019	34.4	16.3	462	4.15	<0.2	2.1	11.9	213	0.24	0.47	0.14	94
B0175301	Drill Core	4.14	0.124		0.18	34.2	13.82	101.7	1037	35.6	15.9	461	4.32	<0.2	1.9	11.6	192	0.43	0.51	0.24	93
B0175302	Rock Pulp	0.11	3.840																		
B0175303	Drill Core	3.64	0.376		23.93	35.0	12.87	29.5	2343	46.0	13.1	1398	3.89	<0.2	2.9	8.2	163	0.34	0.57	0.35	224
B0175304	Drill Core	3.59	0.048		3.92	49.5	16.41	63.0	1616	53.9	19.5	1090	4.93	<0.2	4.3	11.0	247	0.55	0.81	0.40	202
B0175305	Drill Core	3.24	0.034		0.38	34.3	19.13	116.0	967	38.6	17.1	517	4.88	0.4	1.9	11.3	212	0.47	0.52	0.34	108
B0175306	Drill Core	3.53	0.801		0.46	48.0	23.92	247.5	1326	47.3	17.5	421	5.21	<0.2	2.8	14.9	330	1.15	0.55	0.40	139
B0175307	Drill Core	3.58	0.371		3.83	52.0	23.26	55.9	1633	49.3	26.6	828	5.37	<0.2	3.1	16.5	366	0.43	1.00	0.50	155
B0175308	Drill Core	4.09	0.696		0.76	38.5	21.21	95.8	991	39.8	22.2	630	4.76	<0.2	2.4	14.8	281	0.53	0.69	0.39	113

This report supersedes all previous preliminary and final reports with this file number dated prior to the date on this certificate. Signature indicates final approval; preliminary reports are unsigned and should be used for reference only.

BUREAU VERITAS
MINERAL LABORATORIES
Canada

www.bureauveritas.com/um

Bureau Veritas Commodities Canada Ltd.

9050 Shaughnessy St Vancouver British Columbia V6P 6E5 Canada
PHONE (604) 253-3158

Client: **Kore Mining Ltd.**
Suite 1601 - 277 Thurlow St.
Vancouver British Columbia V6C 0C1 Canada

Project: FG
Report Date: February 18, 2021

CERTIFICATE OF ANALYSIS VAN20000667.2

	Method	MA250	MA250	MA250	MA250	MA250	MA250	MA250	MA250	MA250	MA250	MA250	MA250	MA250	MA250	MA250	MA250	MA250	MA250	MA250	MA250
	Analyte	Ca	P	La	Cr	Mg	Ba	Ti	Al	Na	K	W	Zr	Sn	Be	Sc	S	Y	Ce	Pr	Nd
	Unit	%	%	ppm	ppm	%	ppm	%	%	%	%	ppm	ppm	ppm	ppm	ppm	%	ppm	ppm	ppm	ppm
	MDL	0.01	0.001	0.1	1	0.01	1	0.001	0.01	0.001	0.01	0.1	0.2	0.1	1	0.1	0.04	0.1	0.02	0.1	0.1
B0175279	Drill Core	0.64	0.060	40.1	68	1.42	430	0.169	9.08	1.341	2.20	1.1	73.8	2.2	3	15.8	0.29	5.7	82.95	9.8	37.1
B0175280	Drill Core	0.65	0.054	34.7	69	1.43	436	0.160	9.19	1.344	2.26	1.0	75.6	2.4	3	15.8	0.41	5.5	72.95	8.6	32.1
B0175281	Drill Core	0.59	0.054	37.4	64	1.39	424	0.163	8.75	1.311	2.17	1.0	73.7	2.2	3	15.1	0.47	5.5	79.82	9.3	35.0
B0175282	Drill Core	0.72	0.058	38.4	63	1.40	412	0.159	8.18	1.256	2.00	1.1	68.8	2.1	3	14.5	0.49	5.5	79.46	9.4	35.1
B0175283	Drill Core	0.64	0.056	39.1	66	1.40	404	0.157	9.01	1.346	1.99	1.0	72.8	2.2	3	15.5	0.47	5.5	81.75	9.6	35.7
B0175284	Rock Pulp																				
B0175285	Drill Core	0.66	0.056	37.5	66	1.38	396	0.154	8.51	1.328	1.96	1.0	71.8	2.1	3	14.9	0.50	5.3	77.18	9.3	34.6
B0175286	Drill Core	0.91	0.084	34.4	67	1.38	400	0.138	7.34	1.097	2.09	1.0	66.9	2.2	3	13.5	0.91	5.4	73.91	8.8	32.8
B0175287	Drill Core	0.71	0.056	38.6	68	1.39	440	0.147	8.55	1.206	2.33	1.0	74.6	2.2	3	15.2	0.81	5.6	78.38	9.4	34.6
B0175288	Drill Core	0.72	0.057	41.3	68	1.44	453	0.157	8.79	1.246	2.31	1.1	74.8	2.3	3	15.4	0.68	5.5	84.47	10.1	37.2
B0175289	Drill Core	0.79	0.055	35.1	64	1.38	407	0.147	8.05	1.186	2.26	1.0	75.1	2.2	3	14.5	0.68	5.4	73.45	8.9	33.1
B0175290	Drill Core	0.75	0.054	33.7	60	1.24	403	0.149	7.83	1.108	2.20	0.9	71.5	2.1	3	14.1	0.59	5.2	69.77	8.4	31.2
B0175291	Drill Core	0.74	0.054	32.5	64	1.39	393	0.148	7.42	1.150	2.12	1.0	70.4	2.1	3	13.7	0.66	5.1	69.39	8.2	30.7
B0175292	Drill Core	1.16	0.052	36.0	62	1.24	431	0.154	8.04	0.972	2.33	1.1	69.6	2.2	2	14.7	0.69	5.3	74.10	8.8	33.0
B0175293	Rock Pulp																				
B0175294	Drill Core	0.99	0.053	35.2	62	1.40	382	0.149	7.72	1.247	1.96	1.0	68.0	2.1	3	13.7	0.70	5.2	73.21	8.8	32.2
B0175295	Drill Core	0.73	0.052	34.4	64	1.40	402	0.149	8.20	1.208	2.15	1.0	74.5	2.1	3	14.6	0.56	5.2	74.63	8.8	32.5
B0175296	Drill Core	0.67	0.056	34.4	64	1.32	416	0.149	8.13	1.179	2.22	1.0	73.4	2.2	3	14.5	0.62	5.2	73.35	8.7	32.2
B0175297	Drill Core	0.67	0.053	37.4	66	1.40	414	0.145	8.62	1.188	2.22	1.0	72.4	2.2	3	15.2	0.62	5.2	77.23	9.2	33.9
B0175298	Drill Core	0.64	0.055	40.8	69	1.52	402	0.148	8.71	1.256	2.29	1.1	75.2	2.3	3	15.4	0.60	5.4	84.19	10.1	37.3
B0175299	Drill Core	0.60	0.053	38.7	65	1.34	382	0.131	8.02	1.119	2.12	1.0	64.5	2.1	3	14.2	0.63	5.0	80.64	9.5	35.0
B0175300	Drill Core	0.58	0.054	38.7	62	1.29	394	0.150	8.23	1.110	2.22	1.1	73.5	2.1	3	14.4	0.66	5.3	79.17	9.5	34.7
B0175301	Drill Core	0.65	0.053	37.4	65	1.32	406	0.135	7.99	0.961	2.44	1.1	69.3	2.2	3	14.0	0.97	5.3	76.81	9.3	35.1
B0175302	Rock Pulp																				
B0175303	Drill Core	3.47	0.047	28.0	56	1.46	380	0.124	6.57	0.566	2.25	1.1	57.8	1.9	2	10.7	1.13	5.9	54.68	6.6	24.5
B0175304	Drill Core	2.96	0.118	34.5	74	1.61	470	0.168	9.17	1.029	2.73	1.3	81.6	2.5	3	16.4	1.39	7.5	71.11	8.7	32.4
B0175305	Drill Core	1.13	0.053	34.9	69	1.50	404	0.162	8.26	1.186	2.18	1.2	72.7	2.2	3	14.6	1.07	5.3	73.47	8.8	32.2
B0175306	Drill Core	0.93	0.062	44.8	100	1.42	483	0.251	11.02	1.776	2.72	1.7	102.6	2.9	4	18.0	1.32	6.8	96.41	11.8	43.5
B0175307	Drill Core	3.48	0.071	45.1	84	1.41	218	0.242	9.79	1.590	2.45	2.0	87.7	3.2	4	20.4	1.87	9.0	96.77	12.3	46.2
B0175308	Drill Core	2.20	0.053	40.6	73	1.34	208	0.194	8.56	1.268	2.17	1.4	73.4	2.6	3	17.5	1.26	6.9	84.11	10.7	37.9

This report supersedes all previous preliminary and final reports with this file number dated prior to the date on this certificate. Signature indicates final approval; preliminary reports are unsigned and should be used for reference only.

BUREAU VERITAS MINERAL LABORATORIES Canada

www.bureauveritas.com/um

Bureau Veritas Commodities Canada Ltd.

9050 Shaughnessy St Vancouver British Columbia V6P 6E5 Canada
PHONE (604) 253-3158

Client: **Kore Mining Ltd.**
Suite 1601 - 277 Thurlow St.
Vancouver British Columbia V6C 0C1 Canada

Project: FG
Report Date: February 18, 2021

CERTIFICATE OF ANALYSIS VAN20000667.2

	Method	MA250	MA250	MA250	MA250	MA250	MA250	MA250	MA250	MA250	MA250	MA250	MA250	MA250	MA250	MA250	MA250	MA250	MA250	MA250	MA250
	Analyte	Sm	Eu	Gd	Tb	Dy	Ho	Er	Tm	Yb	Lu	Hf	Li	Rb	Ta	Nb	Cs	Ga	In	Re	Se
	Unit	ppm	ppm	ppm	ppm	ppm	ppm	ppm	ppm	ppm	ppm	ppm	ppm	ppm	ppm	ppm	ppm	ppm	ppm	ppm	ppm
	MDL	0.1	0.1	0.1	0.1	0.1	0.1	0.1	0.1	0.1	0.1	0.02	0.1	0.1	0.1	0.04	0.1	0.02	0.01	0.002	0.3
B0175279	Drill Core	7.1	1.3	4.4	0.5	1.9	0.2	0.6	<0.1	0.8	0.1	2.09	47.2	122.0	0.3	5.05	5.8	22.37	0.07	<0.002	0.5
B0175280	Drill Core	6.1	1.2	3.9	0.4	1.7	0.2	0.6	<0.1	0.8	0.1	2.05	47.2	124.5	0.3	4.88	5.7	22.80	0.07	<0.002	0.8
B0175281	Drill Core	6.7	1.2	4.3	0.5	1.8	0.2	0.6	<0.1	0.7	0.1	2.07	46.7	120.0	0.3	4.79	5.6	22.06	0.07	<0.002	1.0
B0175282	Drill Core	6.7	1.2	4.3	0.5	1.9	0.2	0.6	<0.1	0.7	0.1	1.97	45.2	113.4	0.3	4.72	5.3	20.71	0.07	<0.002	0.9
B0175283	Drill Core	6.7	1.2	4.3	0.5	1.9	0.2	0.6	<0.1	0.8	0.1	2.03	48.9	116.9	0.3	4.78	5.5	21.75	0.07	<0.002	1.0
B0175284	Rock Pulp																				
B0175285	Drill Core	6.6	1.2	4.2	0.5	1.8	0.2	0.6	<0.1	0.7	0.1	1.95	46.3	112.0	0.3	4.65	5.2	21.45	0.07	<0.002	1.2
B0175286	Drill Core	6.5	1.2	4.4	0.5	1.9	0.2	0.6	<0.1	0.7	0.1	1.84	40.0	110.6	0.3	4.03	4.7	20.04	0.07	<0.002	2.7
B0175287	Drill Core	6.7	1.3	4.3	0.5	1.9	0.2	0.6	<0.1	0.7	0.1	2.05	43.0	130.1	0.3	4.27	5.8	21.92	0.07	<0.002	2.3
B0175288	Drill Core	7.1	1.4	4.5	0.5	2.0	0.3	0.6	<0.1	0.8	0.1	2.12	43.8	127.8	0.3	4.60	6.2	22.02	0.07	<0.002	2.0
B0175289	Drill Core	6.3	1.2	4.1	0.5	1.8	0.2	0.6	<0.1	0.7	0.1	1.97	41.3	124.1	0.3	4.25	5.3	21.28	0.07	<0.002	2.0
B0175290	Drill Core	5.9	1.2	3.9	0.4	1.7	0.2	0.5	<0.1	0.7	0.1	1.91	38.2	125.7	0.3	4.25	5.3	20.20	0.07	<0.002	1.7
B0175291	Drill Core	6.0	1.2	3.9	0.4	1.7	0.2	0.5	<0.1	0.7	0.1	1.94	39.9	112.9	0.3	4.28	4.9	20.13	0.07	<0.002	2.1
B0175292	Drill Core	6.2	1.2	3.9	0.4	1.8	0.2	0.6	<0.1	0.7	0.1	1.90	39.5	129.4	0.3	4.43	5.5	20.46	0.07	<0.002	<0.3
B0175293	Rock Pulp																				
B0175294	Drill Core	6.2	1.2	4.0	0.4	1.8	0.2	0.5	<0.1	0.7	0.1	1.88	50.7	108.0	0.3	4.40	4.7	20.47	0.06	<0.002	2.2
B0175295	Drill Core	6.3	1.2	4.0	0.5	1.8	0.2	0.6	<0.1	0.7	0.1	2.06	42.6	116.9	0.3	4.45	5.4	20.61	0.07	<0.002	1.6
B0175296	Drill Core	6.3	1.2	3.9	0.5	1.8	0.2	0.6	<0.1	0.7	0.1	2.06	41.5	116.7	0.3	4.42	5.5	20.97	0.07	<0.002	1.9
B0175297	Drill Core	6.4	1.2	4.1	0.5	1.8	0.2	0.6	<0.1	0.7	0.1	2.00	42.9	123.1	0.3	4.26	5.7	21.26	0.07	<0.002	2.0
B0175298	Drill Core	7.1	1.3	4.5	0.5	1.9	0.2	0.6	<0.1	0.8	0.1	2.05	44.6	126.7	0.3	4.43	5.8	22.07	0.07	<0.002	2.0
B0175299	Drill Core	6.7	1.2	4.2	0.5	1.8	0.2	0.5	<0.1	0.7	0.1	1.78	40.4	117.8	0.2	3.70	5.5	20.27	0.07	<0.002	2.2
B0175300	Drill Core	6.8	1.2	4.2	0.5	1.8	0.2	0.6	<0.1	0.7	0.1	2.08	40.9	123.4	0.3	4.33	5.8	20.87	0.07	<0.002	2.5
B0175301	Drill Core	6.6	1.2	4.2	0.5	1.8	0.2	0.6	<0.1	0.7	0.1	1.90	34.5	132.2	0.2	3.87	5.8	20.87	0.07	<0.002	3.7
B0175302	Rock Pulp																				
B0175303	Drill Core	4.7	1.0	3.2	0.4	1.7	0.2	0.6	<0.1	0.7	0.1	1.57	19.2	126.3	0.2	3.56	5.7	17.04	0.06	0.027	4.2
B0175304	Drill Core	6.6	1.4	4.6	0.5	2.3	0.3	0.7	0.1	0.9	0.2	2.16	34.4	148.2	0.3	5.22	6.5	23.47	0.09	0.014	4.8
B0175305	Drill Core	6.3	1.2	4.0	0.4	1.8	0.2	0.6	<0.1	0.7	0.1	1.97	43.4	118.6	0.3	4.94	5.0	21.60	0.07	<0.002	3.6
B0175306	Drill Core	7.9	1.7	5.0	0.6	2.4	0.3	0.8	0.1	0.9	0.2	2.79	62.4	137.2	0.5	8.35	6.2	28.38	0.09	<0.002	4.6
B0175307	Drill Core	8.0	2.3	6.0	0.7	2.6	0.4	0.9	0.2	1.3	0.2	2.59	54.8	133.2	0.6	8.16	7.7	25.77	0.10	0.006	5.8
B0175308	Drill Core	7.1	1.6	5.2	0.5	1.9	0.3	0.6	0.1	0.9	0.1	2.09	49.5	125.7	0.4	6.29	6.4	22.91	0.09	<0.002	3.1

This report supersedes all previous preliminary and final reports with this file number dated prior to the date on this certificate. Signature indicates final approval; preliminary reports are unsigned and should be used for reference only.

BUREAU VERITAS
MINERAL LABORATORIES
Canada

www.bureauveritas.com/um

Bureau Veritas Commodities Canada Ltd.

9050 Shaughnessy St Vancouver British Columbia V6P 6E5 Canada
PHONE (604) 253-3158

Client: **Kore Mining Ltd.**
Suite 1601 - 277 Thurlow St.
Vancouver British Columbia V6C 0C1 Canada

Project: FG
Report Date: February 18, 2021

CERTIFICATE OF ANALYSIS VAN20000667.2

	Method	MA250	MA250
	Analyte	Te	Tl
	Unit	ppm	ppm
	MDL	0.05	0.05
B0175279	Drill Core	<0.05	0.86
B0175280	Drill Core	<0.05	0.84
B0175281	Drill Core	<0.05	0.87
B0175282	Drill Core	<0.05	0.83
B0175283	Drill Core	<0.05	0.81
B0175284	Rock Pulp		
B0175285	Drill Core	<0.05	0.81
B0175286	Drill Core	<0.05	0.86
B0175287	Drill Core	0.06	0.96
B0175288	Drill Core	<0.05	0.99
B0175289	Drill Core	<0.05	0.92
B0175290	Drill Core	<0.05	0.92
B0175291	Drill Core	<0.05	0.89
B0175292	Drill Core	<0.05	1.00
B0175293	Rock Pulp		
B0175294	Drill Core	<0.05	0.85
B0175295	Drill Core	<0.05	0.92
B0175296	Drill Core	0.17	0.96
B0175297	Drill Core	<0.05	0.99
B0175298	Drill Core	<0.05	1.01
B0175299	Drill Core	<0.05	0.97
B0175300	Drill Core	0.10	1.04
B0175301	Drill Core	0.05	1.13
B0175302	Rock Pulp		
B0175303	Drill Core	0.55	1.04
B0175304	Drill Core	0.14	1.23
B0175305	Drill Core	0.06	0.98
B0175306	Drill Core	<0.05	1.18
B0175307	Drill Core	0.14	1.29
B0175308	Drill Core	0.10	1.09

This report supersedes all previous preliminary and final reports with this file number dated prior to the date on this certificate. Signature indicates final approval; preliminary reports are unsigned and should be used for reference only.

BUREAU VERITAS
MINERAL LABORATORIES
Canada

www.bureauveritas.com/um

Bureau Veritas Commodities Canada Ltd.

9050 Shaughnessy St Vancouver British Columbia V6P 6E5 Canada
PHONE (604) 253-3158

Client: **Kore Mining Ltd.**
Suite 1601 - 277 Thurlow St.
Vancouver British Columbia V6C 0C1 Canada

Project: FG
Report Date: February 18, 2021

CERTIFICATE OF ANALYSIS VAN20000667.2

	Method	WGHT	FA450	FA550	MA250	MA250	MA250	MA250	MA250	MA250	MA250	MA250	MA250	MA250	MA250	MA250	MA250	MA250	MA250	MA250	MA250
	Analyte	Wgt	Au	Au	Mo	Cu	Pb	Zn	Ag	Ni	Co	Mn	Fe	As	U	Th	Sr	Cd	Sb	Bi	V
	Unit	kg	ppm	gm/t	ppm	ppm	ppm	ppm	ppb	ppm	ppm	ppm	%	ppm	ppm	ppm	ppm	ppm	ppm	ppm	ppm
	MDL	0.01	0.005	0.9	0.05	0.1	0.02	0.2	20	0.1	0.2	1	0.01	0.2	0.1	0.1	1	0.02	0.02	0.04	1
B0175309	Drill Core	3.65	0.193		0.29	20.3	16.87	111.1	614	36.6	15.6	451	4.71	<0.2	2.2	13.4	242	0.42	0.56	0.14	106
B0175310	Drill Core	1.98	0.228		0.30	21.5	18.12	110.2	916	40.4	16.9	442	4.41	<0.2	2.2	13.2	260	0.39	0.55	0.16	110
B0175311	Drill Core	1.71	0.137																		
B0175312	Drill Core	3.69	0.238		0.45	26.5	18.07	85.9	529	40.9	17.3	659	4.65	<0.2	2.1	12.4	240	0.39	0.57	0.18	110
B0175313	Drill Core	4.38	0.185		0.64	26.7	19.41	84.5	706	43.5	17.5	412	4.99	0.4	2.5	13.1	272	0.19	0.60	0.10	123
B0175314	Drill Core	3.89	0.502		0.34	22.4	17.61	104.7	524	38.7	15.9	447	4.70	<0.2	2.2	13.5	248	0.26	0.50	0.09	103
B0175315	Drill Core	4.40	0.198		0.34	14.1	18.92	112.0	383	39.9	16.8	356	4.90	<0.2	2.3	14.5	287	0.20	0.59	0.08	109
B0175316	Drill Core	4.57	0.523		0.48	16.3	19.63	150.4	657	37.2	15.3	454	5.02	<0.2	2.1	13.9	251	0.48	0.69	0.13	105
B0175317	Drill Core	4.24	0.550		0.38	47.3	20.78	164.8	1472	36.9	15.1	506	4.70	0.2	2.1	13.8	285	0.75	0.56	0.32	101
B0175318	Drill Core	3.98	0.169		1.26	62.1	22.01	115.2	860	38.7	14.8	622	4.27	0.6	2.3	13.6	302	0.61	0.60	0.27	119
B0175319	Drill Core	3.75	0.178		1.98	60.8	18.06	66.2	665	36.9	13.8	680	4.11	<0.2	3.0	12.3	343	0.67	0.46	0.18	155
B0175320	Rock Pulp	0.11	4.070																		
B0175321	Drill Core	3.98	0.535		17.97	48.5	19.37	77.5	945	60.2	12.8	1091	4.05	1.3	5.6	12.2	338	0.89	0.76	0.17	366
B0175322	Drill Core	6.35	0.163		6.98	26.0	18.03	92.5	419	40.3	15.4	687	4.30	0.7	2.9	13.5	252	0.27	0.50	0.12	148
B0175323	Drill Core	6.15	0.135		0.23	22.7	17.57	82.0	430	35.4	17.3	524	4.20	<0.2	2.5	15.0	250	0.12	0.55	0.04	99
B0175324	Drill Core	5.96	0.158		0.19	17.7	17.36	74.1	376	33.4	15.6	507	3.93	<0.2	2.3	14.6	234	0.10	0.54	0.04	99
B0175325	Drill Core	5.20	0.327		0.17	16.5	18.83	79.4	780	34.9	17.6	537	4.36	<0.2	2.3	14.2	227	0.12	0.49	0.07	98
B0175326	Drill Core	4.38	0.159		1.37	21.1	16.15	45.4	394	22.6	11.9	484	3.17	0.4	2.6	11.9	167	0.05	0.42	0.11	81
B0175327	Drill Core	4.00	0.157		0.31	23.1	16.56	50.3	406	26.0	12.6	514	3.37	0.5	1.9	10.6	191	0.08	0.47	0.10	76
B0175328	Drill Core	3.58	0.159		0.30	30.0	20.47	92.0	575	37.7	20.6	437	4.79	<0.2	2.3	15.7	264	0.21	0.66	0.10	103
B0175329	Rock Pulp	0.11	0.144																		
B0175330	Drill Core	5.42	0.361		0.19	17.2	12.55	56.5	342	16.0	9.2	474	2.91	<0.2	1.6	9.0	119	0.15	0.30	0.04	53
B0175331	Drill Core	5.67	0.250		0.25	22.4	19.39	66.6	518	28.5	12.9	440	3.62	<0.2	2.4	14.0	198	0.11	0.48	0.10	92
B0175332	Drill Core	4.47	0.096		0.21	21.8	14.18	53.8	396	23.5	13.0	524	3.33	0.6	2.1	11.3	151	0.12	0.40	0.07	80
B0175333	Drill Core	6.62	0.501		0.37	17.2	16.07	55.8	731	25.8	11.8	397	3.25	<0.2	2.2	12.5	183	0.10	0.48	0.06	83
B0175334	Drill Core	3.90	0.094		0.24	17.1	17.65	74.9	345	30.0	15.4	430	3.63	0.8	2.5	13.7	190	0.16	0.52	0.07	93
B0175335	Drill Core	4.11	0.323		2.28	18.0	16.57	52.2	375	31.6	15.7	355	3.37	1.1	2.7	12.4	199	0.07	0.67	0.10	89
B0175336	Drill Core	3.34	0.233		2.76	20.2	16.34	55.6	434	21.3	10.9	313	2.73	0.7	2.7	10.2	171	0.12	0.45	0.08	63
B0175337	Drill Core	4.02	0.034		2.05	21.2	14.33	63.6	318	19.5	9.4	319	2.78	0.3	2.3	9.1	161	0.14	0.42	0.13	57
B0175338	Rock Pulp	0.11	1.054																		

This report supersedes all previous preliminary and final reports with this file number dated prior to the date on this certificate. Signature indicates final approval; preliminary reports are unsigned and should be used for reference only.

BUREAU VERITAS
MINERAL LABORATORIES
Canada

www.bureauveritas.com/um

Bureau Veritas Commodities Canada Ltd.

9050 Shaughnessy St Vancouver British Columbia V6P 6E5 Canada
PHONE (604) 253-3158

Client: **Kore Mining Ltd.**
Suite 1601 - 277 Thurlow St.
Vancouver British Columbia V6C 0C1 Canada

Project: FG
Report Date: February 18, 2021

CERTIFICATE OF ANALYSIS VAN20000667.2

	Method	MA250	MA250	MA250	MA250	MA250	MA250	MA250	MA250	MA250	MA250	MA250	MA250	MA250	MA250	MA250	MA250	MA250	MA250	MA250	MA250
	Analyte	Ca	P	La	Cr	Mg	Ba	Ti	Al	Na	K	W	Zr	Sn	Be	Sc	S	Y	Ce	Pr	Nd
	Unit	%	%	ppm	ppm	%	ppm	%	%	%	%	ppm	ppm	ppm	ppm	ppm	%	ppm	ppm	ppm	ppm
	MDL	0.01	0.001	0.1	1	0.01	1	0.001	0.01	0.001	0.01	0.1	0.2	0.1	1	0.1	0.04	0.1	0.02	0.1	0.1
B0175309	Drill Core	0.89	0.058	37.1	71	1.41	425	0.147	7.45	1.215	2.07	1.2	68.9	2.3	4	16.0	0.60	5.3	76.73	9.3	34.1
B0175310	Drill Core	0.94	0.055	36.5	74	1.32	437	0.174	7.84	1.293	2.12	1.3	66.2	2.3	3	16.8	0.52	5.3	72.81	9.0	34.0
B0175311	Drill Core																				
B0175312	Drill Core	1.62	0.053	35.2	69	1.45	397	0.152	8.23	1.205	2.00	1.1	68.6	2.2	3	14.7	0.64	5.4	71.44	8.9	32.9
B0175313	Drill Core	0.73	0.066	32.9	84	1.38	464	0.179	8.66	1.511	2.16	1.3	80.4	2.8	3	15.1	0.61	5.3	71.07	9.0	33.4
B0175314	Drill Core	0.84	0.064	37.7	72	1.41	423	0.161	7.38	1.351	1.98	1.2	69.6	2.2	3	16.4	0.51	5.0	76.81	9.8	35.8
B0175315	Drill Core	0.70	0.063	40.7	78	1.45	445	0.174	8.22	1.513	2.08	1.4	76.6	2.5	3	19.1	0.45	6.0	86.71	10.7	39.0
B0175316	Drill Core	1.30	0.054	39.7	72	1.51	389	0.163	8.39	1.383	1.86	1.4	67.6	2.3	3	17.1	0.68	5.5	79.89	9.9	35.5
B0175317	Drill Core	2.59	0.049	38.0	71	1.31	199	0.159	8.36	1.369	1.81	1.2	65.8	2.1	2	16.3	1.19	6.1	77.70	9.7	35.2
B0175318	Drill Core	3.25	0.054	37.9	72	1.18	314	0.164	7.92	1.371	1.93	1.1	66.5	2.5	2	17.4	1.04	7.1	78.86	9.9	34.3
B0175319	Drill Core	3.63	0.031	27.9	64	1.17	324	0.159	8.16	1.459	1.82	1.2	71.3	2.1	2	14.4	0.91	5.4	59.19	7.6	28.0
B0175320	Rock Pulp																				
B0175321	Drill Core	5.87	0.052	28.0	69	1.28	416	0.166	7.32	1.387	1.85	1.2	76.3	2.2	4	15.3	0.72	7.6	59.44	7.9	29.8
B0175322	Drill Core	1.93	0.071	39.5	71	1.23	387	0.135	8.11	1.459	1.81	1.1	67.9	2.1	3	14.8	0.55	6.2	82.42	9.8	36.1
B0175323	Drill Core	0.38	0.063	46.5	70	1.14	403	0.137	8.43	1.582	1.70	1.0	69.6	2.2	3	16.0	0.39	5.8	92.50	11.4	41.0
B0175324	Drill Core	0.35	0.062	45.4	66	1.08	395	0.166	8.56	1.586	1.76	1.2	67.3	2.1	3	15.9	0.34	5.5	94.02	12.0	39.9
B0175325	Drill Core	0.37	0.062	42.5	66	1.19	370	0.157	8.18	1.567	1.69	1.2	65.3	2.1	3	16.1	0.36	5.2	86.08	10.5	38.7
B0175326	Drill Core	0.46	0.063	37.6	51	0.84	377	0.152	6.96	1.130	1.86	1.1	60.1	1.9	2	12.2	0.46	5.1	82.36	9.8	35.7
B0175327	Drill Core	0.80	0.055	33.1	52	0.97	303	0.151	6.44	1.262	1.44	1.0	48.5	1.7	3	12.0	0.43	5.1	68.80	8.4	32.3
B0175328	Drill Core	0.25	0.067	46.1	69	1.32	383	0.192	8.55	1.724	1.72	1.3	60.0	2.2	3	17.9	0.52	5.5	93.20	11.9	42.0
B0175329	Rock Pulp																				
B0175330	Drill Core	0.42	0.054	29.0	35	0.77	213	0.107	4.86	0.925	1.05	0.6	38.5	1.3	2	7.8	0.33	3.9	61.23	7.6	27.5
B0175331	Drill Core	0.41	0.063	41.5	61	0.98	387	0.174	8.07	1.440	1.81	1.1	67.8	2.2	2	15.2	0.52	5.2	84.04	10.4	39.1
B0175332	Drill Core	0.57	0.058	35.2	54	0.90	349	0.120	6.68	1.182	1.75	0.8	54.7	1.7	2	12.0	0.56	4.6	72.27	8.7	31.3
B0175333	Drill Core	0.36	0.064	38.0	56	0.88	333	0.143	7.26	1.343	1.62	1.0	56.7	1.7	2	12.7	0.40	4.8	79.60	9.7	36.1
B0175334	Drill Core	0.37	0.066	40.5	59	1.01	365	0.178	8.10	1.461	1.73	1.1	64.4	2.1	2	14.6	0.34	5.2	84.06	10.4	38.7
B0175335	Drill Core	0.44	0.065	38.4	58	0.86	339	0.167	7.24	1.264	1.52	1.1	60.1	1.8	3	12.7	0.40	5.2	81.04	9.9	35.9
B0175336	Drill Core	0.39	0.061	33.5	44	0.67	265	0.146	5.59	1.052	1.18	1.0	50.1	1.4	3	9.1	0.35	4.6	71.05	8.2	32.1
B0175337	Drill Core	0.40	0.056	31.2	39	0.70	221	0.134	5.12	1.002	0.99	0.8	43.7	1.4	2	8.4	0.34	4.5	65.60	7.8	29.3
B0175338	Rock Pulp																				

This report supersedes all previous preliminary and final reports with this file number dated prior to the date on this certificate. Signature indicates final approval; preliminary reports are unsigned and should be used for reference only.

BUREAU VERITAS
MINERAL LABORATORIES
Canada

www.bureauveritas.com/um

Bureau Veritas Commodities Canada Ltd.

9050 Shaughnessy St Vancouver British Columbia V6P 6E5 Canada
PHONE (604) 253-3158

Client: **Kore Mining Ltd.**
Suite 1601 - 277 Thurlow St.
Vancouver British Columbia V6C 0C1 Canada

Project: FG
Report Date: February 18, 2021

CERTIFICATE OF ANALYSIS VAN20000667.2

	Method	MA250	MA250	MA250	MA250	MA250	MA250	MA250	MA250	MA250	MA250	MA250	MA250	MA250	MA250	MA250	MA250	MA250	MA250	MA250	MA250
	Analyte	Sm	Eu	Gd	Tb	Dy	Ho	Er	Tm	Yb	Lu	Hf	Li	Rb	Ta	Nb	Cs	Ga	In	Re	Se
	Unit	ppm	ppm	ppm	ppm	ppm	ppm	ppm	ppm	ppm	ppm	ppm	ppm	ppm	ppm	ppm	ppm	ppm	ppm	ppm	ppm
	MDL	0.1	0.1	0.1	0.1	0.1	0.1	0.1	0.1	0.1	0.1	0.02	0.1	0.1	0.1	0.04	0.1	0.02	0.01	0.002	0.3
B0175309	Drill Core	5.8	1.3	3.8	0.5	1.6	0.2	0.5	<0.1	0.8	0.1	2.06	47.1	119.5	0.3	4.68	5.7	21.40	0.09	0.002	1.4
B0175310	Drill Core	6.5	1.3	3.8	0.5	1.9	0.2	0.5	<0.1	0.8	0.1	2.07	48.9	119.0	0.4	5.69	5.3	22.99	0.10	<0.002	1.0
B0175311	Drill Core																				
B0175312	Drill Core	6.0	1.2	4.0	0.4	1.6	0.2	0.6	0.1	0.8	0.1	2.06	44.5	121.0	0.3	4.70	5.7	22.06	0.08	<0.002	1.0
B0175313	Drill Core	6.2	1.3	4.6	0.5	1.9	0.3	0.6	0.1	0.7	0.1	2.39	58.7	111.4	0.4	5.68	4.7	25.91	0.10	<0.002	0.8
B0175314	Drill Core	7.0	1.3	3.8	0.5	1.8	0.2	0.6	<0.1	0.9	0.1	2.04	51.0	111.2	0.4	5.21	4.6	23.48	0.07	<0.002	1.2
B0175315	Drill Core	7.2	1.4	4.9	0.5	2.1	0.3	0.5	<0.1	0.9	0.1	2.13	56.0	116.5	0.4	5.69	5.1	25.68	0.07	<0.002	0.5
B0175316	Drill Core	6.7	1.2	4.3	0.5	1.9	0.3	0.5	0.1	0.8	0.2	2.13	51.4	110.7	0.4	5.09	5.2	21.73	0.07	<0.002	1.1
B0175317	Drill Core	6.5	1.4	4.1	0.4	1.9	0.3	0.6	0.1	0.9	0.1	1.87	47.8	107.9	0.3	5.04	5.1	21.05	0.08	<0.002	1.9
B0175318	Drill Core	6.4	1.5	4.0	0.5	1.8	0.3	0.7	0.1	0.9	0.1	2.00	47.0	119.1	0.3	5.17	6.0	21.82	0.09	0.002	0.6
B0175319	Drill Core	5.5	1.0	3.5	0.4	1.6	0.2	0.5	0.1	0.8	0.1	2.08	52.6	91.4	0.3	4.81	5.1	20.90	0.06	0.009	2.1
B0175320	Rock Pulp																				
B0175321	Drill Core	5.9	1.2	3.7	0.4	1.8	0.3	0.8	0.1	1.1	0.2	2.26	49.2	59.5	0.3	5.19	4.9	20.53	0.06	0.037	1.9
B0175322	Drill Core	7.0	1.4	4.3	0.5	1.9	0.3	0.6	0.1	0.8	0.1	1.96	51.8	102.8	0.3	4.04	5.2	21.87	0.07	0.007	1.4
B0175323	Drill Core	7.8	1.6	5.3	0.5	1.8	0.2	0.5	0.1	0.8	0.1	1.99	58.3	101.2	0.3	4.16	5.1	22.97	0.07	<0.002	0.9
B0175324	Drill Core	8.0	1.7	4.6	0.5	2.0	0.3	0.6	<0.1	0.8	0.1	1.87	58.0	101.6	0.3	4.96	4.8	22.40	0.08	<0.002	0.7
B0175325	Drill Core	7.5	1.5	4.3	0.4	2.0	0.2	0.5	<0.1	0.8	0.1	2.01	57.7	92.3	0.3	4.83	4.8	22.82	0.08	<0.002	0.6
B0175326	Drill Core	7.5	1.3	4.7	0.5	1.7	0.2	0.6	<0.1	0.8	0.1	1.79	48.8	103.4	0.3	4.15	4.8	18.35	0.05	<0.002	0.8
B0175327	Drill Core	5.8	1.2	3.8	0.4	1.5	0.2	0.4	<0.1	0.7	0.1	1.48	49.1	77.0	0.3	4.73	4.0	17.31	0.07	<0.002	0.7
B0175328	Drill Core	7.9	1.5	4.9	0.5	2.1	0.2	0.5	<0.1	0.7	0.1	1.75	65.9	94.0	0.4	6.28	5.4	22.29	0.09	<0.002	1.2
B0175329	Rock Pulp																				
B0175330	Drill Core	5.4	1.1	3.2	0.4	1.3	0.2	0.3	<0.1	0.5	<0.1	1.22	36.9	56.2	0.2	2.94	2.6	12.00	0.04	<0.002	0.5
B0175331	Drill Core	7.1	1.4	4.4	0.5	1.8	0.2	0.4	<0.1	0.6	0.1	2.01	59.1	104.2	0.4	5.42	5.5	21.43	0.05	<0.002	1.1
B0175332	Drill Core	6.0	1.2	4.4	0.4	1.5	0.2	0.5	<0.1	0.7	0.1	1.58	44.3	85.8	0.2	3.31	4.1	16.86	0.05	<0.002	0.9
B0175333	Drill Core	6.5	1.3	4.1	0.4	1.6	0.2	0.4	<0.1	0.6	0.1	1.74	54.3	86.7	0.3	4.18	4.3	17.86	0.05	<0.002	1.0
B0175334	Drill Core	7.1	1.5	4.3	0.5	2.0	0.2	0.4	<0.1	0.7	0.1	1.91	58.2	94.8	0.4	5.20	5.7	19.76	0.08	<0.002	0.7
B0175335	Drill Core	6.9	1.3	4.0	0.5	1.7	0.2	0.5	<0.1	0.7	0.1	1.61	49.1	86.8	0.4	5.02	4.8	18.10	0.08	0.004	0.7
B0175336	Drill Core	5.8	1.3	4.4	0.4	1.8	0.2	0.4	<0.1	0.6	<0.1	1.44	41.4	65.7	0.3	4.30	3.2	14.31	0.04	<0.002	0.6
B0175337	Drill Core	5.6	1.0	3.4	0.4	1.5	0.2	0.5	<0.1	0.5	<0.1	1.34	35.8	56.3	0.3	4.01	2.9	13.18	0.04	<0.002	0.5
B0175338	Rock Pulp																				

This report supersedes all previous preliminary and final reports with this file number dated prior to the date on this certificate. Signature indicates final approval; preliminary reports are unsigned and should be used for reference only.

BUREAU VERITAS
MINERAL LABORATORIES
Canada

www.bureauveritas.com/um

Bureau Veritas Commodities Canada Ltd.

9050 Shaughnessy St Vancouver British Columbia V6P 6E5 Canada
PHONE (604) 253-3158

Client: **Kore Mining Ltd.**
Suite 1601 - 277 Thurlow St.
Vancouver British Columbia V6C 0C1 Canada

Project: FG
Report Date: February 18, 2021

CERTIFICATE OF ANALYSIS VAN20000667.2

	Method	MA250	MA250
	Analyte	Te	Tl
	Unit	ppm	ppm
	MDL	0.05	0.05
B0175309	Drill Core	0.14	1.01
B0175310	Drill Core	0.14	0.97
B0175311	Drill Core		
B0175312	Drill Core	0.13	1.00
B0175313	Drill Core	0.09	1.04
B0175314	Drill Core	0.10	0.90
B0175315	Drill Core	0.09	0.93
B0175316	Drill Core	0.13	0.91
B0175317	Drill Core	0.14	0.84
B0175318	Drill Core	0.18	0.97
B0175319	Drill Core	0.16	0.80
B0175320	Rock Pulp		
B0175321	Drill Core	0.43	0.87
B0175322	Drill Core	0.07	0.83
B0175323	Drill Core	0.11	0.75
B0175324	Drill Core	0.08	0.79
B0175325	Drill Core	0.09	0.75
B0175326	Drill Core	0.07	0.86
B0175327	Drill Core	0.07	0.61
B0175328	Drill Core	0.05	0.71
B0175329	Rock Pulp		
B0175330	Drill Core	0.07	0.44
B0175331	Drill Core	0.07	0.79
B0175332	Drill Core	0.05	0.74
B0175333	Drill Core	0.05	0.68
B0175334	Drill Core	<0.05	0.74
B0175335	Drill Core	<0.05	0.66
B0175336	Drill Core	0.06	0.54
B0175337	Drill Core	0.10	0.42
B0175338	Rock Pulp		

This report supersedes all previous preliminary and final reports with this file number dated prior to the date on this certificate. Signature indicates final approval; preliminary reports are unsigned and should be used for reference only.

BUREAU VERITAS
MINERAL LABORATORIES
Canada

www.bureauveritas.com/um

Bureau Veritas Commodities Canada Ltd.

9050 Shaughnessy St Vancouver British Columbia V6P 6E5 Canada
PHONE (604) 253-3158

Client: **Kore Mining Ltd.**
Suite 1601 - 277 Thurlow St.
Vancouver British Columbia V6C 0C1 Canada

Project: FG
Report Date: February 18, 2021

CERTIFICATE OF ANALYSIS VAN20000667.2

	Method	WGHT	FA450	FA550	MA250	MA250	MA250	MA250	MA250	MA250	MA250	MA250	MA250	MA250	MA250	MA250	MA250	MA250	MA250	MA250	MA250
	Analyte	Wgt	Au	Au	Mo	Cu	Pb	Zn	Ag	Ni	Co	Mn	Fe	As	U	Th	Sr	Cd	Sb	Bi	V
	Unit	kg	ppm	gm/t	ppm	ppm	ppm	ppm	ppb	ppm	ppm	ppm	%	ppm	ppm	ppm	ppm	ppm	ppm	ppm	ppm
	MDL	0.01	0.005	0.9	0.05	0.1	0.02	0.2	20	0.1	0.2	1	0.01	0.2	0.1	0.1	1	0.02	0.02	0.04	1
B0175339	Drill Core	3.19	0.250		1.18	19.2	15.94	56.2	411	21.8	10.8	325	2.72	0.5	2.2	11.4	195	0.16	0.50	0.07	72
B0175340	Drill Core	3.20	0.492		0.14	19.4	11.51	47.5	504	19.3	8.8	479	2.87	0.3	1.5	7.8	130	0.09	0.34	0.14	57
B0175341	Drill Core	3.65	0.246		0.26	20.3	17.70	60.2	537	27.0	13.3	427	3.56	0.6	2.3	12.8	225	0.09	0.55	0.07	87
B0175342	Drill Core	3.99	0.265		0.24	22.6	17.35	67.6	701	28.8	12.5	484	3.59	0.9	2.1	11.3	183	0.17	0.40	0.07	78
B0175343	Drill Core	3.62	0.322		0.53	20.6	13.58	55.6	358	17.4	9.2	287	2.68	0.5	1.7	8.7	136	0.11	0.30	0.05	53
B0175344	Drill Core	3.49	0.186		0.44	23.0	14.41	45.5	275	16.6	8.5	295	2.75	<0.2	1.8	9.1	138	0.06	0.33	0.06	55
B0175345	Drill Core	4.26	0.184		0.37	24.5	15.38	55.0	317	20.6	9.8	408	2.81	0.8	2.0	9.5	146	0.08	0.40	0.09	61
B0175346	Drill Core	3.59	0.129		0.77	24.5	15.63	54.8	345	18.1	9.2	284	2.74	0.5	2.0	9.5	133	0.06	0.41	0.19	53
B0175347	Rock Pulp	0.11	<0.005																		
B0175348	Drill Core	3.56	0.180		1.23	25.0	15.25	52.0	367	16.0	8.8	270	2.48	0.9	1.9	8.8	121	0.05	0.36	0.19	50
B0175349	Drill Core	4.43	0.344		0.31	21.1	19.02	57.8	370	27.6	14.3	749	3.23	2.3	2.1	12.5	163	0.11	0.47	0.19	73
B0175350	Drill Core	3.73	0.086		0.23	18.8	23.37	71.6	319	35.2	17.1	1031	3.82	2.9	2.6	14.5	192	0.08	0.60	0.17	85
B0175351	Drill Core	5.70	0.124		0.42	19.6	20.17	69.9	392	30.8	13.6	804	3.68	0.8	2.5	12.5	181	0.14	0.56	0.12	79
B0175352	Drill Core	5.69	0.089		1.34	23.8	17.26	52.2	381	24.0	13.5	244	2.90	1.4	2.8	10.0	182	<0.02	0.48	0.16	64
B0175353	Drill Core	6.08	0.264		1.26	33.2	18.04	56.2	656	25.2	13.9	335	3.14	1.2	2.5	10.6	176	0.05	0.51	0.22	69
B0175354	Drill Core	4.92	0.071		0.32	24.0	17.89	56.2	292	22.0	10.3	403	3.03	0.5	2.1	9.7	164	0.07	0.44	0.12	63
B0175355	Drill Core	3.26	0.189		0.46	19.1	19.80	44.5	325	24.1	12.6	425	2.75	1.2	2.2	12.5	197	0.04	0.46	0.14	71
B0175356	Drill Core	2.41	0.084																		
B0175357	Drill Core	5.56	0.232		1.42	23.8	16.85	41.4	380	16.4	9.6	283	2.50	0.5	1.9	8.3	141	0.05	0.42	0.11	47
B0175358	Drill Core	5.16	0.319		1.38	32.2	15.57	40.1	548	16.0	9.7	299	2.30	1.0	2.3	7.8	122	0.04	0.52	0.16	47
B0175359	Drill Core	4.15	0.184		1.11	30.1	16.77	46.8	400	18.9	9.6	380	2.62	1.0	2.0	9.1	140	0.13	0.34	0.13	57
B0175360	Drill Core	5.39	0.389		0.55	23.4	20.16	61.1	545	31.9	16.8	454	3.62	0.8	2.2	12.4	185	0.09	0.42	0.12	86
B0175361	Drill Core	4.43	1.588		1.85	17.5	13.88	42.6	1680	19.9	9.8	337	2.61	0.3	2.2	10.4	155	<0.02	0.29	0.06	60
B0175362	Drill Core	5.85	0.837		0.31	21.2	18.64	73.8	638	34.5	15.7	560	3.95	1.9	2.5	12.7	289	0.20	0.59	0.10	90
B0175363	Drill Core	5.33	1.041		0.62	25.6	23.13	55.2	1329	32.6	14.9	1098	3.81	2.2	2.8	12.5	426	0.30	0.70	0.15	83
B0175364	Drill Core	3.38	0.212		0.78	51.9	17.99	70.0	950	34.5	16.3	562	4.29	<0.2	2.9	16.1	299	0.07	0.49	0.16	93
B0175365	Rock Pulp	0.11	0.140																		
B0175366	Drill Core	3.45	0.929		0.57	67.8	16.87	87.9	906	35.1	19.0	452	4.19	0.2	2.5	13.8	301	0.18	0.70	0.19	92
B0175367	Drill Core	3.45	1.191		0.78	60.5	17.29	100.0	1107	41.1	21.0	632	4.75	0.7	2.9	15.5	267	0.13	0.63	0.13	105
B0175368	Drill Core	5.79	0.026		0.17	29.1	20.54	84.6	549	40.2	19.5	659	5.21	1.0	2.7	14.7	238	0.03	0.62	0.08	104

This report supersedes all previous preliminary and final reports with this file number dated prior to the date on this certificate. Signature indicates final approval; preliminary reports are unsigned and should be used for reference only.

BUREAU VERITAS
MINERAL LABORATORIES
Canada

www.bureauveritas.com/um

Bureau Veritas Commodities Canada Ltd.

9050 Shaughnessy St Vancouver British Columbia V6P 6E5 Canada
PHONE (604) 253-3158

Client: **Kore Mining Ltd.**
Suite 1601 - 277 Thurlow St.
Vancouver British Columbia V6C 0C1 Canada

Project: FG
Report Date: February 18, 2021

CERTIFICATE OF ANALYSIS VAN20000667.2

	Method	MA250	MA250	MA250	MA250	MA250	MA250	MA250	MA250	MA250	MA250	MA250	MA250	MA250	MA250	MA250	MA250	MA250	MA250	MA250	MA250
	Analyte	Ca	P	La	Cr	Mg	Ba	Ti	Al	Na	K	W	Zr	Sn	Be	Sc	S	Y	Ce	Pr	Nd
	Unit	%	%	ppm	ppm	%	ppm	%	%	%	%	ppm	ppm	ppm	ppm	ppm	%	ppm	ppm	ppm	ppm
	MDL	0.01	0.001	0.1	1	0.01	1	0.001	0.01	0.001	0.01	0.1	0.2	0.1	1	0.1	0.04	0.1	0.02	0.1	0.1
B0175339	Drill Core	0.47	0.057	34.3	44	0.72	277	0.142	6.04	1.223	1.27	0.9	51.0	1.6	3	11.1	0.28	4.9	72.82	8.4	33.4
B0175340	Drill Core	0.66	0.045	23.8	32	0.80	233	0.104	4.70	0.796	1.01	0.6	37.9	1.4	1	9.1	0.34	3.9	50.98	6.0	21.8
B0175341	Drill Core	0.56	0.067	37.0	53	0.95	329	0.155	7.20	1.447	1.56	0.9	60.4	1.8	2	13.5	0.41	5.5	77.91	9.5	34.2
B0175342	Drill Core	0.62	0.062	33.7	47	0.98	300	0.141	6.49	1.306	1.37	0.8	53.8	1.7	3	12.1	0.38	4.7	71.52	8.4	30.2
B0175343	Drill Core	0.35	0.055	29.9	28	0.70	217	0.119	4.94	1.009	0.98	0.6	39.9	1.2	1	7.9	0.26	4.2	64.53	7.6	27.4
B0175344	Drill Core	0.29	0.056	31.2	33	0.73	214	0.118	5.24	1.069	0.93	0.7	41.4	1.2	2	8.3	0.24	4.2	68.02	8.0	28.4
B0175345	Drill Core	0.41	0.057	30.7	43	0.79	237	0.129	5.63	1.124	1.01	0.8	47.7	1.4	2	9.2	0.25	4.3	65.71	7.9	26.9
B0175346	Drill Core	0.23	0.057	35.8	37	0.72	229	0.135	5.61	0.989	1.01	1.0	43.6	1.4	2	8.2	0.26	4.7	74.09	8.7	33.1
B0175347	Rock Pulp																				
B0175348	Drill Core	0.27	0.051	32.1	35	0.66	229	0.137	5.15	0.927	0.95	0.8	39.1	1.2	<1	7.1	0.24	4.5	67.09	7.5	29.3
B0175349	Drill Core	0.85	0.055	41.0	54	0.97	322	0.154	7.17	1.284	1.34	1.0	55.8	1.8	2	11.5	0.23	4.9	84.88	10.3	38.0
B0175350	Drill Core	1.03	0.063	45.3	68	1.20	400	0.190	7.88	1.479	1.62	1.2	69.1	2.1	3	14.3	0.24	5.7	92.35	11.2	40.7
B0175351	Drill Core	0.86	0.060	41.6	60	1.12	341	0.209	7.42	1.359	1.44	1.3	66.4	1.8	2	12.9	0.26	5.4	86.07	10.5	37.8
B0175352	Drill Core	0.21	0.058	38.5	43	0.74	264	0.165	6.44	1.145	1.12	1.0	58.1	1.5	2	9.8	0.29	5.1	79.86	9.3	33.4
B0175353	Drill Core	0.38	0.057	37.6	49	0.81	290	0.171	6.91	1.216	1.23	1.1	54.8	1.7	3	10.7	0.31	4.8	79.51	9.3	32.7
B0175354	Drill Core	0.58	0.053	34.4	44	0.80	262	0.162	6.34	1.161	1.10	1.0	49.4	1.3	2	9.2	0.29	4.5	71.44	8.3	30.7
B0175355	Drill Core	0.57	0.062	44.0	53	0.76	299	0.190	7.33	1.347	1.23	1.2	58.9	1.6	2	11.4	0.26	5.3	89.64	10.9	38.7
B0175356	Drill Core																				
B0175357	Drill Core	0.43	0.057	35.7	30	0.62	215	0.119	5.45	1.076	0.91	0.7	41.0	1.1	2	6.8	0.30	4.8	73.26	8.6	31.4
B0175358	Drill Core	0.69	0.058	32.0	30	0.57	215	0.115	5.02	0.955	0.93	0.7	40.5	1.3	2	6.3	0.40	4.6	66.20	7.5	27.9
B0175359	Drill Core	0.71	0.052	32.9	38	0.68	267	0.130	5.74	1.024	1.14	0.7	46.2	1.3	2	8.5	0.35	4.6	69.92	8.1	30.7
B0175360	Drill Core	0.68	0.060	38.4	60	0.96	380	0.166	8.19	1.417	1.58	1.2	65.1	2.2	2	12.8	0.33	5.1	81.49	9.4	34.1
B0175361	Drill Core	0.70	0.058	37.2	44	0.69	309	0.138	5.91	0.974	1.26	1.0	50.0	1.5	2	9.5	0.31	4.5	77.44	8.7	33.7
B0175362	Drill Core	2.54	0.070	36.5	66	1.10	466	0.185	8.54	1.346	1.74	1.1	76.4	2.2	3	13.8	0.66	6.1	73.22	8.7	32.0
B0175363	Drill Core	8.96	0.084	38.9	59	1.09	453	0.153	7.72	1.214	1.66	1.2	68.1	1.9	3	12.6	0.75	9.7	73.51	9.1	31.5
B0175364	Drill Core	1.56	0.056	53.1	62	1.09	441	0.210	9.22	1.429	1.93	1.5	80.0	2.5	3	14.7	1.19	7.2	108.72	12.9	46.6
B0175365	Rock Pulp																				
B0175366	Drill Core	0.81	0.066	42.5	59	0.95	280	0.209	8.86	1.506	1.86	1.2	74.6	2.1	4	14.2	1.13	5.8	87.80	10.4	40.0
B0175367	Drill Core	0.74	0.072	48.1	67	1.12	490	0.208	10.04	1.553	2.32	1.4	87.9	2.8	4	17.0	0.95	6.3	96.70	11.7	41.9
B0175368	Drill Core	0.41	0.068	41.6	68	1.29	553	0.176	9.96	1.519	2.20	1.2	85.4	2.4	3	17.4	0.41	5.6	85.16	10.5	37.4

This report supersedes all previous preliminary and final reports with this file number dated prior to the date on this certificate. Signature indicates final approval; preliminary reports are unsigned and should be used for reference only.

BUREAU VERITAS
MINERAL LABORATORIES
Canada

www.bureauveritas.com/um

Bureau Veritas Commodities Canada Ltd.

9050 Shaughnessy St Vancouver British Columbia V6P 6E5 Canada
PHONE (604) 253-3158

Client: **Kore Mining Ltd.**
Suite 1601 - 277 Thurlow St.
Vancouver British Columbia V6C 0C1 Canada

Project: FG
Report Date: February 18, 2021

CERTIFICATE OF ANALYSIS VAN20000667.2

	Method	MA250	MA250	MA250	MA250	MA250	MA250	MA250	MA250	MA250	MA250	MA250	MA250	MA250	MA250	MA250	MA250	MA250	MA250	MA250	MA250
	Analyte	Sm	Eu	Gd	Tb	Dy	Ho	Er	Tm	Yb	Lu	Hf	Li	Rb	Ta	Nb	Cs	Ga	In	Re	Se
	Unit	ppm	ppm	ppm	ppm	ppm	ppm	ppm	ppm	ppm	ppm	ppm	ppm	ppm	ppm	ppm	ppm	ppm	ppm	ppm	ppm
	MDL	0.1	0.1	0.1	0.1	0.1	0.1	0.1	0.1	0.1	0.1	0.02	0.1	0.1	0.1	0.04	0.1	0.02	0.01	0.002	0.3
B0175339	Drill Core	6.1	1.1	3.8	0.4	1.7	0.2	0.4	<0.1	0.6	<0.1	1.46	47.9	67.8	0.3	4.30	3.5	16.29	0.05	<0.002	0.5
B0175340	Drill Core	4.2	0.8	3.2	0.3	1.3	0.1	0.4	<0.1	0.5	<0.1	1.17	32.3	57.1	0.2	3.13	2.9	12.79	0.04	<0.002	0.6
B0175341	Drill Core	6.7	1.3	4.1	0.4	1.9	0.2	0.5	<0.1	0.7	0.1	1.72	54.7	77.4	0.3	4.76	4.2	18.54	0.06	<0.002	0.9
B0175342	Drill Core	5.7	1.2	3.7	0.4	1.6	0.2	0.4	<0.1	0.6	0.1	1.60	46.0	71.6	0.3	4.31	3.6	16.89	0.06	<0.002	0.5
B0175343	Drill Core	5.4	1.0	3.3	0.4	1.3	0.2	0.4	<0.1	0.5	<0.1	1.16	38.5	51.9	0.2	3.40	2.4	12.53	0.04	<0.002	0.3
B0175344	Drill Core	5.2	1.1	3.9	0.4	1.6	0.2	0.4	<0.1	0.6	<0.1	1.21	41.8	52.9	0.2	3.49	2.5	13.14	0.04	<0.002	<0.3
B0175345	Drill Core	5.3	1.1	3.5	0.4	1.5	0.2	0.4	<0.1	0.5	<0.1	1.29	43.7	55.4	0.3	3.92	2.6	13.35	0.05	<0.002	<0.3
B0175346	Drill Core	6.4	1.3	4.1	0.5	1.5	0.2	0.4	<0.1	0.6	0.1	1.29	42.3	56.0	0.3	4.01	2.8	13.05	0.09	<0.002	0.5
B0175347	Rock Pulp																				
B0175348	Drill Core	6.0	1.1	3.3	0.4	1.5	0.2	0.3	<0.1	0.6	<0.1	1.19	38.2	54.4	0.3	3.89	2.5	11.77	0.04	<0.002	0.3
B0175349	Drill Core	7.9	1.4	4.9	0.5	1.8	0.2	0.5	<0.1	0.7	0.1	1.64	48.3	75.0	0.3	4.45	3.5	17.93	0.06	<0.002	0.4
B0175350	Drill Core	7.8	1.6	5.5	0.5	2.1	0.2	0.6	0.1	0.9	0.1	2.19	55.6	85.9	0.4	5.54	4.1	21.28	0.06	<0.002	0.4
B0175351	Drill Core	7.0	1.5	4.6	0.5	2.1	0.2	0.5	0.1	0.9	0.1	1.95	49.4	80.6	0.4	6.19	3.7	19.45	0.05	<0.002	<0.3
B0175352	Drill Core	6.4	1.4	4.0	0.4	1.6	0.2	0.6	<0.1	0.7	<0.1	1.58	48.1	63.9	0.3	5.04	3.3	15.84	0.05	<0.002	0.3
B0175353	Drill Core	6.4	1.3	4.3	0.4	1.6	0.2	0.4	<0.1	0.6	0.1	1.49	45.1	67.4	0.3	4.96	3.5	16.53	0.06	<0.002	<0.3
B0175354	Drill Core	5.9	1.3	4.1	0.4	1.5	0.2	0.4	<0.1	0.6	<0.1	1.44	45.7	61.2	0.3	4.75	3.0	14.94	0.05	<0.002	<0.3
B0175355	Drill Core	7.4	1.6	4.6	0.4	1.6	0.2	0.5	<0.1	0.7	0.1	1.61	47.8	70.8	0.4	5.52	3.6	17.49	0.07	<0.002	<0.3
B0175356	Drill Core																				
B0175357	Drill Core	6.3	1.2	4.1	0.4	1.7	0.2	0.4	<0.1	0.6	<0.1	1.11	37.6	50.6	0.2	3.58	2.7	12.71	0.01	<0.002	<0.3
B0175358	Drill Core	5.2	1.2	3.7	0.3	1.5	0.2	0.4	<0.1	0.5	<0.1	1.01	36.6	50.7	0.2	3.29	2.6	11.26	0.04	<0.002	0.3
B0175359	Drill Core	5.9	1.3	3.8	0.4	1.6	0.2	0.5	<0.1	0.6	<0.1	1.07	39.1	62.3	0.2	3.68	3.1	13.96	0.05	<0.002	<0.3
B0175360	Drill Core	6.5	1.4	3.5	0.4	2.0	0.2	0.5	<0.1	0.7	0.1	1.74	57.1	85.0	0.3	4.94	4.2	19.79	0.06	<0.002	<0.3
B0175361	Drill Core	6.4	1.4	4.2	0.4	1.6	0.2	0.4	<0.1	0.6	<0.1	1.34	40.9	69.4	0.3	3.75	3.4	15.18	0.06	0.002	<0.3
B0175362	Drill Core	6.0	1.4	4.5	0.4	2.2	0.2	0.7	0.1	0.9	0.2	1.98	51.5	88.8	0.4	5.67	4.8	20.28	0.07	<0.002	0.5
B0175363	Drill Core	6.1	1.3	4.2	0.5	2.3	0.4	1.0	0.1	1.3	0.2	1.88	44.6	95.1	0.3	4.41	4.6	19.42	0.06	<0.002	0.6
B0175364	Drill Core	9.4	1.7	5.8	0.6	2.7	0.3	0.6	0.1	1.0	0.1	2.34	67.4	106.4	0.4	6.12	5.1	23.42	0.06	<0.002	2.2
B0175365	Rock Pulp																				
B0175366	Drill Core	6.6	1.5	5.0	0.5	2.0	0.3	0.6	0.1	0.9	0.1	2.01	54.6	100.7	0.4	6.34	4.7	21.43	0.11	<0.002	1.9
B0175367	Drill Core	8.8	1.8	5.4	0.6	2.5	0.3	0.6	0.1	0.8	0.2	2.51	72.6	131.3	0.4	5.92	6.4	25.27	0.11	<0.002	1.5
B0175368	Drill Core	7.3	1.6	4.7	0.4	1.8	0.2	0.6	0.1	0.9	0.1	2.28	63.0	128.1	0.3	4.91	5.8	24.71	0.14	<0.002	0.5

This report supersedes all previous preliminary and final reports with this file number dated prior to the date on this certificate. Signature indicates final approval; preliminary reports are unsigned and should be used for reference only.

BUREAU VERITAS
MINERAL LABORATORIES
Canada

www.bureauveritas.com/um

Bureau Veritas Commodities Canada Ltd.

9050 Shaughnessy St Vancouver British Columbia V6P 6E5 Canada
PHONE (604) 253-3158

Client: **Kore Mining Ltd.**
Suite 1601 - 277 Thurlow St.
Vancouver British Columbia V6C 0C1 Canada

Project: FG
Report Date: February 18, 2021

CERTIFICATE OF ANALYSIS VAN20000667.2

	Method	MA250	MA250
	Analyte	Te	Tl
	Unit	ppm	ppm
	MDL	0.05	0.05
B0175339	Drill Core	0.06	0.51
B0175340	Drill Core	0.08	0.42
B0175341	Drill Core	<0.05	0.59
B0175342	Drill Core	0.06	0.56
B0175343	Drill Core	0.07	0.39
B0175344	Drill Core	0.07	0.38
B0175345	Drill Core	0.07	0.41
B0175346	Drill Core	0.06	0.43
B0175347	Rock Pulp		
B0175348	Drill Core	<0.05	0.42
B0175349	Drill Core	<0.05	0.57
B0175350	Drill Core	0.08	0.71
B0175351	Drill Core	0.08	0.62
B0175352	Drill Core	<0.05	0.43
B0175353	Drill Core	0.06	0.48
B0175354	Drill Core	<0.05	0.43
B0175355	Drill Core	<0.05	0.51
B0175356	Drill Core		
B0175357	Drill Core	0.07	0.37
B0175358	Drill Core	<0.05	0.40
B0175359	Drill Core	<0.05	0.51
B0175360	Drill Core	<0.05	0.67
B0175361	Drill Core	0.06	0.54
B0175362	Drill Core	0.07	0.78
B0175363	Drill Core	0.70	0.70
B0175364	Drill Core	<0.05	0.85
B0175365	Rock Pulp		
B0175366	Drill Core	0.09	0.77
B0175367	Drill Core	0.06	0.98
B0175368	Drill Core	0.06	1.01

This report supersedes all previous preliminary and final reports with this file number dated prior to the date on this certificate. Signature indicates final approval; preliminary reports are unsigned and should be used for reference only.

BUREAU VERITAS
MINERAL LABORATORIES
Canada

www.bureauveritas.com/um

Bureau Veritas Commodities Canada Ltd.

9050 Shaughnessy St Vancouver British Columbia V6P 6E5 Canada
PHONE (604) 253-3158

Client: **Kore Mining Ltd.**
Suite 1601 - 277 Thurlow St.
Vancouver British Columbia V6C 0C1 Canada

Project: FG
Report Date: February 18, 2021

CERTIFICATE OF ANALYSIS VAN20000667.2

	Method	WGHT	FA450	FA550	MA250	MA250	MA250	MA250	MA250	MA250	MA250	MA250	MA250	MA250	MA250	MA250	MA250	MA250	MA250	MA250	MA250
	Analyte	Wgt	Au	Au	Mo	Cu	Pb	Zn	Ag	Ni	Co	Mn	Fe	As	U	Th	Sr	Cd	Sb	Bi	V
	Unit	kg	ppm	gm/t	ppm	ppm	ppm	ppm	ppb	ppm	ppm	ppm	%	ppm	ppm	ppm	ppm	ppm	ppm	ppm	ppm
	MDL	0.01	0.005	0.9	0.05	0.1	0.02	0.2	20	0.1	0.2	1	0.01	0.2	0.1	0.1	1	0.02	0.02	0.04	1
B0175369	Drill Core	5.94	0.093		0.18	27.6	19.52	82.1	536	40.8	19.7	613	5.11	0.9	2.5	14.7	232	<0.02	0.58	0.08	101
B0175370	Drill Core	5.41	0.048		0.25	40.6	19.26	101.1	450	42.6	19.5	643	5.38	0.7	2.6	15.4	234	0.09	0.58	0.10	105
B0175371	Drill Core	5.06	0.077		0.22	28.2	19.39	75.8	407	41.6	22.7	624	5.03	1.2	2.5	14.8	238	<0.02	0.56	0.08	103
B0175372	Drill Core	5.38	0.060		0.17	26.7	21.42	75.6	482	42.5	20.2	681	5.24	1.2	2.6	15.6	237	<0.02	0.65	0.08	103
B0175373	Drill Core	5.47	0.312		0.29	29.2	19.67	105.3	546	40.0	20.1	682	5.07	1.2	2.4	14.4	234	0.07	0.59	0.08	99
B0175374	Rock Pulp	0.11	4.092																		
B0175375	Drill Core	5.32	0.391		0.19	35.7	23.01	108.9	609	44.1	20.4	657	5.11	2.0	2.7	16.7	268	0.12	0.66	0.08	106
B0175376	Drill Core	5.52	0.431		0.25	27.6	20.37	82.1	516	40.1	19.6	656	5.16	1.1	2.5	16.1	263	<0.02	0.57	0.05	103
B0175377	Drill Core	5.27	4.972		0.24	38.8	20.66	188.8	2457	37.1	22.7	894	5.02	0.5	2.5	14.8	235	0.30	0.50	0.11	94
B0175378	Drill Core	5.57	0.105		0.28	22.7	18.74	86.6	433	33.8	16.4	606	4.50	0.4	2.5	15.2	253	0.07	0.61	0.04	97
B0175379	Drill Core	5.34	0.157		0.29	15.6	21.38	77.1	419	39.6	19.0	925	4.55	1.1	2.6	15.4	278	0.09	0.58	0.05	101
B0175380	Drill Core	5.30	0.089		0.26	12.5	17.15	76.7	342	32.9	14.7	734	4.01	2.8	2.2	14.3	196	0.06	0.51	0.19	85
B0175381	Drill Core	6.00	0.417		1.00	35.7	18.15	59.6	1137	30.4	13.7	1497	4.43	1.0	2.0	11.7	228	0.10	0.49	0.21	82
B0175382	Drill Core	6.33	0.127		0.27	38.5	19.29	85.4	472	35.6	19.8	855	4.97	1.4	2.4	14.0	272	<0.02	0.62	0.14	99
B0175383	Rock Pulp	0.11	0.983																		
B0175384	Drill Core	6.15	0.123		0.18	34.8	18.45	87.4	410	34.8	18.6	594	5.03	1.5	2.4	14.6	254	<0.02	0.46	0.15	97
B0175385	Drill Core	6.03	0.231		0.40	35.2	19.74	96.6	406	41.0	18.3	683	5.12	0.6	2.5	14.7	284	0.05	0.55	0.15	105
B0175386	Drill Core	6.30	0.169		0.29	34.2	19.53	91.1	375	38.2	18.4	646	4.98	1.2	2.3	15.1	269	<0.02	0.55	0.17	106
B0175387	Drill Core	6.24	0.342		1.27	26.8	19.76	66.1	506	28.1	15.5	1158	3.99	1.5	1.4	8.8	252	0.08	0.52	0.36	85
B0175388	Drill Core	6.30	0.062		0.92	51.3	18.55	87.2	521	31.7	15.7	895	4.30	2.8	1.9	9.3	306	0.06	0.63	0.55	101
B0175389	Drill Core	6.23	0.085		0.25	24.6	16.35	107.3	308	32.1	17.2	708	4.69	10.2	2.3	12.5	282	<0.02	0.52	0.21	102
B0175390	Drill Core	4.30	0.150		0.21	21.2	16.39	89.8	1172	33.4	17.0	664	4.49	11.3	2.3	11.8	275	<0.02	0.54	0.18	104
B0175391	Drill Core	4.42	0.119		0.76	29.3	19.78	44.3	244	31.1	15.3	1336	3.77	7.8	1.4	6.9	295	0.12	0.45	0.21	94
B0175392	Rock Pulp	0.11	<0.005																		
B0175393	Drill Core	4.06	0.255		1.13	14.4	19.63	36.7	425	26.1	16.5	2035	4.05	10.5	2.7	9.6	352	0.13	0.44	0.12	72
B0175394	Drill Core	3.95	0.034		0.28	19.5	11.95	51.7	328	19.9	9.0	450	3.11	1.2	1.6	8.8	212	<0.02	0.33	0.17	60
B0175395	Drill Core	4.20	0.039		0.43	26.3	16.39	91.8	497	30.6	16.8	459	3.97	1.4	1.7	8.9	315	0.10	0.53	0.18	97
B0175396	Drill Core	4.23	0.093		0.43	34.4	21.24	91.9	581	34.0	15.9	498	3.94	2.4	1.0	6.9	388	0.17	0.63	0.28	93
B0175397	Drill Core	4.22	0.064		1.36	18.2	17.64	46.5	184	23.4	9.9	1056	3.42	1.3	2.2	10.0	383	0.18	0.34	0.05	74
B0175398	Drill Core	4.44	1.693		1.03	14.6	21.70	37.6	649	20.8	9.5	1298	2.99	0.8	2.4	7.8	451	0.27	0.35	0.05	58

This report supersedes all previous preliminary and final reports with this file number dated prior to the date on this certificate. Signature indicates final approval; preliminary reports are unsigned and should be used for reference only.

BUREAU VERITAS
MINERAL LABORATORIES
Canada

www.bureauveritas.com/um

Bureau Veritas Commodities Canada Ltd.

9050 Shaughnessy St Vancouver British Columbia V6P 6E5 Canada
PHONE (604) 253-3158

Client: **Kore Mining Ltd.**
Suite 1601 - 277 Thurlow St.
Vancouver British Columbia V6C 0C1 Canada

Project: FG
Report Date: February 18, 2021

CERTIFICATE OF ANALYSIS VAN20000667.2

	Method	MA250	MA250	MA250	MA250	MA250	MA250	MA250	MA250	MA250	MA250	MA250	MA250	MA250	MA250	MA250	MA250	MA250	MA250	MA250	MA250
	Analyte	Ca	P	La	Cr	Mg	Ba	Ti	Al	Na	K	W	Zr	Sn	Be	Sc	S	Y	Ce	Pr	Nd
	Unit	%	%	ppm	ppm	%	ppm	%	%	%	%	ppm	ppm	ppm	ppm	ppm	%	ppm	ppm	ppm	ppm
	MDL	0.01	0.001	0.1	1	0.01	1	0.001	0.01	0.001	0.01	0.1	0.2	0.1	1	0.1	0.04	0.1	0.02	0.1	0.1
B0175369	Drill Core	0.33	0.061	42.5	70	1.27	541	0.172	9.87	1.516	2.19	1.0	79.1	2.5	3	17.3	0.35	5.6	87.06	10.3	38.2
B0175370	Drill Core	0.35	0.067	46.5	70	1.30	591	0.164	10.22	1.482	2.40	1.1	81.8	2.6	4	17.9	0.42	5.9	92.80	10.8	40.7
B0175371	Drill Core	0.36	0.062	43.0	68	1.25	555	0.168	9.92	1.532	2.25	1.2	77.1	2.5	3	17.1	0.29	5.7	86.19	10.2	38.3
B0175372	Drill Core	0.41	0.065	46.2	71	1.33	576	0.178	9.98	1.559	2.27	1.2	77.7	2.7	4	17.2	0.32	5.8	91.90	10.9	40.0
B0175373	Drill Core	0.40	0.065	42.7	67	1.30	517	0.155	9.70	1.502	2.15	1.3	75.2	2.4	2	16.3	0.32	5.5	85.78	10.5	36.7
B0175374	Rock Pulp																				
B0175375	Drill Core	0.35	0.063	48.0	79	1.28	554	0.186	10.35	1.698	2.21	1.5	83.1	2.5	3	17.2	0.39	5.7	97.68	11.8	42.2
B0175376	Drill Core	0.36	0.058	46.2	66	1.27	522	0.173	10.06	1.648	2.09	1.3	81.6	2.5	4	17.3	0.34	5.6	91.39	10.9	41.4
B0175377	Drill Core	0.51	0.064	42.2	65	1.24	505	0.150	9.20	1.402	2.09	1.3	72.1	2.3	3	15.7	0.64	5.1	83.62	10.0	36.0
B0175378	Drill Core	0.45	0.059	43.3	57	1.14	482	0.180	9.43	1.515	1.84	1.5	77.9	2.3	3	15.7	0.37	5.6	87.93	10.4	37.6
B0175379	Drill Core	1.06	0.059	43.3	62	1.21	479	0.186	9.16	1.640	1.99	1.5	85.0	2.5	3	15.3	0.40	5.9	88.41	10.4	41.3
B0175380	Drill Core	0.88	0.051	40.7	48	1.07	437	0.172	7.36	1.293	1.67	1.1	68.2	2.3	3	13.9	0.25	5.4	83.05	10.3	37.1
B0175381	Drill Core	2.93	0.069	32.2	50	1.21	419	0.158	7.56	1.234	1.59	1.1	75.5	2.3	2	13.8	0.58	6.2	66.53	8.4	28.8
B0175382	Drill Core	0.75	0.058	39.7	57	1.27	442	0.180	8.53	1.636	1.70	1.2	82.6	2.3	3	15.4	0.40	5.6	79.66	9.8	34.1
B0175383	Rock Pulp																				
B0175384	Drill Core	0.37	0.054	40.9	54	1.26	446	0.176	8.72	1.564	1.74	1.3	80.8	2.2	2	15.0	0.35	5.6	81.56	9.9	34.0
B0175385	Drill Core	0.55	0.076	43.5	72	1.25	548	0.184	10.05	1.643	2.09	1.3	82.3	2.4	3	17.2	0.32	6.0	87.35	10.6	38.4
B0175386	Drill Core	0.52	0.069	42.3	62	1.31	467	0.135	8.46	1.575	1.76	1.0	69.5	2.4	2	16.1	0.25	5.6	82.15	10.9	39.5
B0175387	Drill Core	5.00	0.084	20.3	48	1.03	393	0.128	6.39	1.187	1.53	1.0	65.2	2.1	3	11.1	0.47	6.1	44.91	6.3	20.7
B0175388	Drill Core	3.10	0.114	22.1	57	1.02	447	0.147	7.98	1.520	1.59	1.0	75.4	2.2	3	12.7	0.46	5.7	49.44	6.3	22.3
B0175389	Drill Core	0.61	0.052	35.3	53	1.20	408	0.153	8.81	1.597	1.55	1.0	74.5	2.0	3	14.6	0.13	5.1	72.96	8.7	34.7
B0175390	Drill Core	0.67	0.050	33.0	56	1.15	427	0.164	8.61	1.590	1.72	0.9	75.2	2.2	3	14.3	0.12	5.0	70.96	8.3	30.8
B0175391	Drill Core	4.75	0.065	16.2	50	1.16	363	0.149	7.01	1.391	1.28	0.9	65.3	1.9	2	10.9	0.21	4.5	35.70	4.5	17.0
B0175392	Rock Pulp																				
B0175393	Drill Core	8.58	0.088	29.6	40	1.24	287	0.121	6.72	1.260	0.97	0.9	56.5	1.4	2	11.3	0.22	8.8	59.02	7.4	28.1
B0175394	Drill Core	2.02	0.045	27.8	33	0.78	307	0.107	5.62	0.927	1.19	0.8	46.8	1.1	2	9.6	0.41	5.2	58.83	7.0	25.1
B0175395	Drill Core	3.21	0.049	21.4	59	0.97	415	0.161	7.84	1.394	1.57	1.1	62.2	2.1	2	11.7	0.67	4.5	48.46	6.0	23.9
B0175396	Drill Core	5.51	0.062	16.6	58	1.17	398	0.158	10.28	1.449	1.31	0.9	62.3	2.1	3	10.4	0.68	4.7	36.10	4.8	18.5
B0175397	Drill Core	7.70	0.074	31.3	45	1.07	344	0.134	6.80	1.217	1.19	0.9	57.5	1.5	3	10.8	0.27	7.7	61.90	7.1	26.8
B0175398	Drill Core	15.43	0.078	26.0	35	0.89	280	0.084	5.33	0.903	0.95	0.6	44.8	1.1	2	9.0	0.31	12.1	49.23	6.4	23.1

This report supersedes all previous preliminary and final reports with this file number dated prior to the date on this certificate. Signature indicates final approval; preliminary reports are unsigned and should be used for reference only.

BUREAU VERITAS
MINERAL LABORATORIES
Canada

www.bureauveritas.com/um

Bureau Veritas Commodities Canada Ltd.

9050 Shaughnessy St Vancouver British Columbia V6P 6E5 Canada
PHONE (604) 253-3158

Client: **Kore Mining Ltd.**
Suite 1601 - 277 Thurlow St.
Vancouver British Columbia V6C 0C1 Canada

Project: FG
Report Date: February 18, 2021

CERTIFICATE OF ANALYSIS VAN20000667.2

	Method	MA250	MA250	MA250	MA250	MA250	MA250	MA250	MA250	MA250	MA250	MA250	MA250	MA250	MA250	MA250	MA250	MA250	MA250	MA250	MA250
	Analyte	Sm	Eu	Gd	Tb	Dy	Ho	Er	Tm	Yb	Lu	Hf	Li	Rb	Ta	Nb	Cs	Ga	In	Re	Se
	Unit	ppm	ppm	ppm	ppm	ppm	ppm	ppm	ppm	ppm	ppm	ppm	ppm	ppm	ppm	ppm	ppm	ppm	ppm	ppm	ppm
	MDL	0.1	0.1	0.1	0.1	0.1	0.1	0.1	0.1	0.1	0.1	0.02	0.1	0.1	0.1	0.04	0.1	0.02	0.01	0.002	0.3
B0175369	Drill Core	7.3	1.4	4.8	0.4	1.7	0.2	0.6	0.1	1.0	0.1	2.28	60.8	126.6	0.3	4.83	5.8	24.09	0.08	<0.002	0.3
B0175370	Drill Core	7.5	1.4	5.1	0.5	2.4	0.2	0.5	0.1	0.9	0.1	2.44	60.8	139.5	0.3	4.54	6.1	26.33	0.08	<0.002	0.6
B0175371	Drill Core	7.1	1.5	4.9	0.5	1.8	0.3	0.6	0.1	0.8	0.1	2.26	60.9	127.6	0.3	4.71	6.0	24.57	0.10	<0.002	0.6
B0175372	Drill Core	7.5	1.6	5.0	0.5	2.2	0.2	0.6	0.1	0.9	0.1	2.02	54.0	130.0	0.3	5.28	5.9	25.38	0.08	<0.002	0.5
B0175373	Drill Core	7.6	1.5	4.1	0.4	1.9	0.3	0.6	<0.1	1.0	0.1	2.09	53.4	123.6	0.3	4.62	5.6	23.83	0.11	<0.002	0.4
B0175374	Rock Pulp																				
B0175375	Drill Core	8.0	1.6	5.3	0.6	2.4	0.2	0.5	<0.1	0.9	0.1	2.52	61.7	124.1	0.4	5.52	5.8	26.28	0.08	<0.002	<0.3
B0175376	Drill Core	7.8	1.6	5.4	0.5	1.9	0.2	0.6	0.1	0.8	0.2	2.28	61.3	118.6	0.3	5.23	5.6	24.88	0.07	0.003	<0.3
B0175377	Drill Core	6.8	1.4	4.2	0.4	1.7	0.2	0.5	<0.1	0.8	0.1	1.94	58.1	121.2	0.3	4.36	5.5	22.53	0.08	<0.002	0.7
B0175378	Drill Core	7.2	1.4	5.1	0.4	1.8	0.2	0.7	0.1	0.9	0.1	2.35	56.4	113.1	0.4	5.13	5.3	23.25	0.11	<0.002	<0.3
B0175379	Drill Core	7.9	1.6	5.4	0.6	2.2	0.3	0.6	<0.1	1.0	0.2	2.49	64.3	107.1	0.3	5.34	4.5	23.91	0.12	<0.002	0.5
B0175380	Drill Core	6.6	1.4	5.1	0.5	1.7	0.3	0.6	<0.1	0.8	0.2	2.07	48.5	102.6	0.4	5.25	4.4	20.26	0.14	<0.002	<0.3
B0175381	Drill Core	5.9	1.2	4.3	0.5	1.8	0.2	0.6	0.1	1.0	0.2	2.14	44.4	76.3	0.3	4.89	4.4	19.76	0.07	<0.002	<0.3
B0175382	Drill Core	6.6	1.3	4.3	0.5	1.8	0.2	0.5	0.1	0.7	0.1	2.31	58.6	100.9	0.4	5.38	4.8	24.42	0.07	<0.002	<0.3
B0175383	Rock Pulp																				
B0175384	Drill Core	6.9	1.3	4.6	0.5	1.9	0.2	0.6	<0.1	0.7	0.2	2.19	59.9	101.2	0.4	5.37	4.9	23.14	0.07	<0.002	<0.3
B0175385	Drill Core	8.0	1.5	4.4	0.5	2.3	0.3	0.7	0.1	0.9	0.1	2.25	65.0	124.1	0.4	5.47	5.9	25.30	0.09	<0.002	<0.3
B0175386	Drill Core	7.7	1.6	5.0	0.6	1.9	0.2	0.6	0.1	0.7	0.1	2.06	65.5	110.8	0.3	3.98	5.3	25.31	0.08	<0.002	<0.3
B0175387	Drill Core	5.0	1.2	3.2	0.6	1.5	0.2	0.6	0.1	0.8	0.1	1.77	51.2	46.2	0.3	4.15	3.7	19.26	0.05	0.005	<0.3
B0175388	Drill Core	4.3	1.1	4.5	0.5	1.7	0.2	0.6	0.1	0.8	0.2	2.27	62.5	53.6	0.3	4.67	4.4	22.45	0.10	0.002	0.4
B0175389	Drill Core	6.0	1.3	4.3	0.4	1.5	0.2	0.7	0.1	0.9	0.2	2.10	65.6	91.1	0.3	4.46	4.7	22.16	0.09	0.002	<0.3
B0175390	Drill Core	6.1	1.4	4.0	0.4	1.6	0.2	0.5	<0.1	0.8	0.2	2.12	69.0	94.1	0.4	4.78	4.6	23.42	0.08	0.002	<0.3
B0175391	Drill Core	4.5	0.6	3.1	0.3	1.6	0.2	0.6	<0.1	0.7	0.1	1.86	56.7	33.6	0.3	4.30	3.3	20.48	0.05	0.004	<0.3
B0175392	Rock Pulp																				
B0175393	Drill Core	4.9	1.3	3.7	0.3	2.2	0.3	0.8	0.1	1.0	0.2	1.54	54.4	61.5	0.2	3.86	3.2	17.09	0.07	0.002	0.4
B0175394	Drill Core	5.6	1.1	3.5	0.3	1.2	0.2	0.6	<0.1	0.6	0.1	1.35	36.6	70.4	0.2	2.99	3.4	13.63	0.03	<0.002	0.4
B0175395	Drill Core	4.6	0.9	3.9	0.3	1.5	0.2	0.6	0.1	0.8	0.1	1.72	53.3	51.5	0.3	4.94	4.1	20.82	0.06	0.002	<0.3
B0175396	Drill Core	4.2	0.7	3.4	0.3	1.7	0.2	0.5	0.1	0.8	0.1	1.96	58.7	27.4	0.4	4.97	3.1	21.53	0.06	0.004	0.4
B0175397	Drill Core	4.9	1.1	4.3	0.4	1.7	0.2	0.8	0.1	0.9	0.2	1.85	47.8	68.4	0.3	4.06	3.5	16.25	0.04	0.007	0.5
B0175398	Drill Core	4.6	1.2	4.1	0.4	2.3	0.4	3.3	0.2	1.4	0.2	1.60	35.1	56.0	0.2	2.28	2.7	12.82	0.03	0.005	0.4

This report supersedes all previous preliminary and final reports with this file number dated prior to the date on this certificate. Signature indicates final approval; preliminary reports are unsigned and should be used for reference only.

BUREAU VERITAS
MINERAL LABORATORIES
Canada

www.bureauveritas.com/um

Bureau Veritas Commodities Canada Ltd.

9050 Shaughnessy St Vancouver British Columbia V6P 6E5 Canada
PHONE (604) 253-3158

Client: **Kore Mining Ltd.**
Suite 1601 - 277 Thurlow St.
Vancouver British Columbia V6C 0C1 Canada

Project: FG
Report Date: February 18, 2021

CERTIFICATE OF ANALYSIS VAN20000667.2

	Method	MA250	MA250
	Analyte	Te	Tl
	Unit	ppm	ppm
	MDL	0.05	0.05
B0175369	Drill Core	0.11	0.95
B0175370	Drill Core	0.07	1.07
B0175371	Drill Core	<0.05	0.97
B0175372	Drill Core	0.13	0.98
B0175373	Drill Core	0.07	0.91
B0175374	Rock Pulp		
B0175375	Drill Core	0.07	0.93
B0175376	Drill Core	<0.05	0.89
B0175377	Drill Core	0.18	0.93
B0175378	Drill Core	0.06	0.83
B0175379	Drill Core	0.06	0.83
B0175380	Drill Core	0.10	0.84
B0175381	Drill Core	0.06	0.80
B0175382	Drill Core	0.16	0.81
B0175383	Rock Pulp		
B0175384	Drill Core	0.11	0.77
B0175385	Drill Core	0.09	0.91
B0175386	Drill Core	0.08	0.84
B0175387	Drill Core	0.58	0.78
B0175388	Drill Core	0.24	0.84
B0175389	Drill Core	0.11	0.77
B0175390	Drill Core	0.08	0.75
B0175391	Drill Core	0.31	0.66
B0175392	Rock Pulp		
B0175393	Drill Core	0.57	0.46
B0175394	Drill Core	0.15	0.57
B0175395	Drill Core	0.13	0.76
B0175396	Drill Core	0.46	0.64
B0175397	Drill Core	0.50	0.52
B0175398	Drill Core	1.68	0.44

This report supersedes all previous preliminary and final reports with this file number dated prior to the date on this certificate. Signature indicates final approval; preliminary reports are unsigned and should be used for reference only.

BUREAU VERITAS
MINERAL LABORATORIES
Canada

www.bureauveritas.com/um

Bureau Veritas Commodities Canada Ltd.

9050 Shaughnessy St Vancouver British Columbia V6P 6E5 Canada
PHONE (604) 253-3158

Client: **Kore Mining Ltd.**
Suite 1601 - 277 Thurlow St.
Vancouver British Columbia V6C 0C1 Canada

Project: FG
Report Date: February 18, 2021

CERTIFICATE OF ANALYSIS VAN20000667.2

	Method	WGHT	FA450	FA550	MA250	MA250	MA250	MA250	MA250	MA250	MA250	MA250	MA250	MA250	MA250	MA250	MA250	MA250	MA250	MA250	MA250
	Analyte	Wgt	Au	Au	Mo	Cu	Pb	Zn	Ag	Ni	Co	Mn	Fe	As	U	Th	Sr	Cd	Sb	Bi	V
	Unit	kg	ppm	gm/t	ppm	ppm	ppm	ppm	ppb	ppm	ppm	ppm	%	ppm	ppm	ppm	ppm	ppm	ppm	ppm	ppm
	MDL	0.01	0.005	0.9	0.05	0.1	0.02	0.2	20	0.1	0.2	1	0.01	0.2	0.1	0.1	1	0.02	0.02	0.04	1
B0175399	Drill Core	4.30	0.580		0.73	20.6	19.11	43.1	618	22.7	13.0	1075	3.32	0.7	2.4	9.3	402	0.28	0.39	0.04	66
B0175401	Drill Core	1.74	>10	19.9																	
B0175403	Drill Core	3.91	0.187		0.15	35.5	15.04	103.1	898	34.2	17.0	569	4.40	<0.2	2.4	12.8	212	0.25	0.47	0.17	94
B0175404	Drill Core	3.78	0.274		0.26	26.7	12.12	90.7	473	24.1	11.8	634	3.39	0.7	1.9	10.5	234	0.13	0.36	0.21	76
B0175405	Drill Core	3.21	0.390		0.26	20.2	12.81	81.4	416	25.2	11.4	609	3.89	1.1	2.3	12.5	282	0.09	0.31	0.11	89
B0175406	Drill Core	3.39	0.440		0.16	26.1	13.24	70.3	603	25.3	12.4	688	3.45	0.8	2.1	11.2	231	0.11	0.33	0.29	81
B0175407	Drill Core	3.81	0.301																		
B0175408	Drill Core	3.04	0.101																		
B0175409	Drill Core	3.23	0.053																		
B0175410	Rock Pulp	0.11	4.260																		
B0175411	Drill Core	2.56	0.041																		
B0175412	Drill Core	3.70	0.079																		

This report supersedes all previous preliminary and final reports with this file number dated prior to the date on this certificate. Signature indicates final approval; preliminary reports are unsigned and should be used for reference only.

BUREAU VERITAS
MINERAL LABORATORIES
Canada

www.bureauveritas.com/um

Bureau Veritas Commodities Canada Ltd.

9050 Shaughnessy St Vancouver British Columbia V6P 6E5 Canada
PHONE (604) 253-3158

Client: **Kore Mining Ltd.**
Suite 1601 - 277 Thurlow St.
Vancouver British Columbia V6C 0C1 Canada

Project: FG
Report Date: February 18, 2021

CERTIFICATE OF ANALYSIS VAN20000667.2

	Method	MA250	MA250	MA250	MA250	MA250	MA250	MA250	MA250	MA250	MA250	MA250	MA250	MA250	MA250	MA250	MA250	MA250	MA250	MA250	MA250
	Analyte	Ca	P	La	Cr	Mg	Ba	Ti	Al	Na	K	W	Zr	Sn	Be	Sc	S	Y	Ce	Pr	Nd
	Unit	%	%	ppm	ppm	%	ppm	%	%	%	%	ppm	ppm	ppm	ppm	ppm	%	ppm	ppm	ppm	ppm
	MDL	0.01	0.001	0.1	1	0.01	1	0.001	0.01	0.001	0.01	0.1	0.2	0.1	1	0.1	0.04	0.1	0.02	0.1	0.1
B0175399	Drill Core	9.67	0.086	30.9	36	0.99	307	0.096	6.17	1.125	1.07	0.7	51.0	1.2	3	10.0	0.56	9.4	59.40	7.1	27.5
B0175401	Drill Core																				
B0175403	Drill Core	0.80	0.062	36.8	58	1.11	112	0.155	7.26	1.214	2.16	0.9	74.8	2.0	4	14.0	1.25	5.5	82.36	10.3	37.5
B0175404	Drill Core	1.68	0.048	32.6	43	0.91	232	0.139	6.80	1.053	1.53	0.7	64.1	1.6	3	11.0	0.78	5.2	68.96	8.7	28.7
B0175405	Drill Core	1.21	0.053	38.5	50	1.04	387	0.155	7.46	1.317	1.62	0.9	67.0	1.9	2	13.0	0.58	5.2	80.15	9.9	33.6
B0175406	Drill Core	1.56	0.045	34.4	51	0.90	356	0.133	7.04	1.094	1.61	1.0	66.4	1.7	2	12.4	0.74	5.1	72.22	8.9	31.1
B0175407	Drill Core																				
B0175408	Drill Core																				
B0175409	Drill Core																				
B0175410	Rock Pulp																				
B0175411	Drill Core																				
B0175412	Drill Core																				

This report supersedes all previous preliminary and final reports with this file number dated prior to the date on this certificate. Signature indicates final approval; preliminary reports are unsigned and should be used for reference only.

BUREAU VERITAS
MINERAL LABORATORIES
Canada

www.bureauveritas.com/um

Bureau Veritas Commodities Canada Ltd.

9050 Shaughnessy St Vancouver British Columbia V6P 6E5 Canada
PHONE (604) 253-3158

Client: **Kore Mining Ltd.**
Suite 1601 - 277 Thurlow St.
Vancouver British Columbia V6C 0C1 Canada

Project: FG
Report Date: February 18, 2021

CERTIFICATE OF ANALYSIS VAN20000667.2

	Method	MA250	MA250	MA250	MA250	MA250	MA250	MA250	MA250	MA250	MA250	MA250	MA250	MA250	MA250	MA250	MA250	MA250	MA250	MA250	MA250
	Analyte	Sm	Eu	Gd	Tb	Dy	Ho	Er	Tm	Yb	Lu	Hf	Li	Rb	Ta	Nb	Cs	Ga	In	Re	Se
	Unit	ppm	ppm	ppm	ppm	ppm	ppm	ppm	ppm	ppm	ppm	ppm	ppm	ppm	ppm	ppm	ppm	ppm	ppm	ppm	ppm
	MDL	0.1	0.1	0.1	0.1	0.1	0.1	0.1	0.1	0.1	0.1	0.02	0.1	0.1	0.1	0.04	0.1	0.02	0.01	0.002	0.3
B0175399	Drill Core	5.6	1.3	4.3	0.5	2.1	0.4	1.0	0.2	1.2	0.2	1.48	44.4	59.7	0.2	2.79	3.0	15.14	0.06	0.007	1.0
B0175401	Drill Core																				
B0175403	Drill Core	7.2	1.3	5.0	0.4	2.1	0.2	0.5	<0.1	0.8	0.1	2.09	61.3	110.9	0.3	4.19	4.5	21.29	0.06	0.002	4.6
B0175404	Drill Core	5.3	1.1	3.3	0.4	2.1	0.3	0.6	0.1	0.9	0.1	1.84	46.2	86.9	0.3	3.90	4.3	17.97	0.06	<0.002	1.7
B0175405	Drill Core	6.1	1.4	4.5	0.4	1.9	0.3	0.6	0.1	0.8	0.1	1.90	47.7	92.0	0.3	4.50	4.1	20.00	0.08	<0.002	1.0
B0175406	Drill Core	5.6	1.1	3.0	0.3	2.2	0.2	0.8	0.1	0.8	0.2	1.97	41.5	91.6	0.3	3.75	4.2	18.47	0.05	<0.002	0.5
B0175407	Drill Core																				
B0175408	Drill Core																				
B0175409	Drill Core																				
B0175410	Rock Pulp																				
B0175411	Drill Core																				
B0175412	Drill Core																				

This report supersedes all previous preliminary and final reports with this file number dated prior to the date on this certificate. Signature indicates final approval; preliminary reports are unsigned and should be used for reference only.

BUREAU VERITAS
MINERAL LABORATORIES
Canada

www.bureauveritas.com/um

Bureau Veritas Commodities Canada Ltd.

9050 Shaughnessy St Vancouver British Columbia V6P 6E5 Canada
PHONE (604) 253-3158

Client: **Kore Mining Ltd.**
Suite 1601 - 277 Thurlow St.
Vancouver British Columbia V6C 0C1 Canada

Project: FG
Report Date: February 18, 2021

CERTIFICATE OF ANALYSIS VAN20000667.2

	Method	MA250	MA250
	Analyte	Te	Tl
	Unit	ppm	ppm
	MDL	0.05	0.05
B0175399	Drill Core	0.87	0.49
B0175401	Drill Core		
B0175403	Drill Core	0.12	1.01
B0175404	Drill Core	0.07	0.74
B0175405	Drill Core	0.11	0.72
B0175406	Drill Core	0.17	0.79
B0175407	Drill Core		
B0175408	Drill Core		
B0175409	Drill Core		
B0175410	Rock Pulp		
B0175411	Drill Core		
B0175412	Drill Core		

This report supersedes all previous preliminary and final reports with this file number dated prior to the date on this certificate. Signature indicates final approval; preliminary reports are unsigned and should be used for reference only.

BUREAU VERITAS
MINERAL LABORATORIES
Canada

www.bureauveritas.com/um

Bureau Veritas Commodities Canada Ltd.
9050 Shaughnessy St Vancouver British Columbia V6P 6E5 Canada
PHONE (604) 253-3158

Client: **Kore Mining Ltd.**
Suite 1601 - 277 Thurlow St.
Vancouver British Columbia V6C 0C1 Canada

Project: FG
Report Date: February 18, 2021

QUALITY CONTROL REPORT VAN20000667.2

	Method	WGHT	FA450	FA550	MA250	MA250	MA250	MA250	MA250	MA250	MA250	MA250	MA250	MA250	MA250	MA250	MA250	MA250	MA250	MA250	MA250
	Analyte	Wgt	Au	Au	Mo	Cu	Pb	Zn	Ag	Ni	Co	Mn	Fe	As	U	Th	Sr	Cd	Sb	Bi	V
	Unit	kg	ppm	gm/t	ppm	ppm	ppm	ppm	ppb	ppm	ppm	ppm	%	ppm	ppm	ppm	ppm	ppm	ppm	ppm	ppm
	MDL	0.01	0.005	0.9	0.05	0.1	0.02	0.2	20	0.1	0.2	1	0.01	0.2	0.1	0.1	1	0.02	0.02	0.04	1
Pulp Duplicates																					
B0175148	Drill Core	5.33	0.010																		
REP B0175148	QC		0.011																		
B0175199	Drill Core	6.11	0.289		0.45	30.4	15.80	116.8	486	38.7	17.5	425	4.24	0.6	2.4	13.4	189	0.25	0.55	0.25	99
REP B0175199	QC		0.289																		
B0175223	Drill Core	4.31	0.157		0.18	22.5	9.05	43.5	393	25.8	11.8	418	3.33	<0.2	1.6	9.7	127	0.05	0.41	0.15	70
REP B0175223	QC		0.170																		
B0175224	Drill Core	3.95	1.276		0.27	50.3	13.18	63.3	1046	36.8	16.5	810	4.32	<0.2	2.1	12.7	177	0.22	0.46	0.38	98
REP B0175224	QC				0.25	51.8	12.58	64.4	999	36.0	16.2	810	4.32	<0.2	2.2	12.9	186	0.18	0.51	0.37	99
B0175262	Drill Core	3.70	0.040		0.32	34.5	16.51	56.5	272	33.7	13.9	629	4.67	2.7	2.2	13.6	182	0.08	0.48	0.21	99
REP B0175262	QC				0.33	36.7	16.54	57.5	279	35.0	14.6	620	4.60	3.1	2.1	12.1	185	0.10	0.48	0.21	99
B0175274	Drill Core	4.28	0.228		0.24	76.4	16.58	91.3	931	38.5	18.3	547	4.80	0.7	2.0	12.7	185	0.07	0.49	0.77	99
REP B0175274	QC		0.221																		
B0175298	Drill Core	4.89	0.011		0.17	21.4	13.87	73.4	612	35.7	15.3	655	4.86	<0.2	2.0	12.5	225	0.20	0.45	0.12	98
REP B0175298	QC		0.013																		
B0175303	Drill Core	3.64	0.376		23.93	35.0	12.87	29.5	2343	46.0	13.1	1398	3.89	<0.2	2.9	8.2	163	0.34	0.57	0.35	224
REP B0175303	QC				25.11	36.6	12.94	28.8	2145	46.9	13.6	1410	4.01	<0.2	2.9	8.4	164	0.35	0.60	0.35	231
B0175342	Drill Core	3.99	0.265		0.24	22.6	17.35	67.6	701	28.8	12.5	484	3.59	0.9	2.1	11.3	183	0.17	0.40	0.07	78
REP B0175342	QC				0.21	22.7	18.01	69.1	458	29.5	13.5	492	3.67	1.2	2.2	11.6	196	0.14	0.42	0.07	81
B0175358	Drill Core	5.16	0.319		1.38	32.2	15.57	40.1	548	16.0	9.7	299	2.30	1.0	2.3	7.8	122	0.04	0.52	0.16	47
REP B0175358	QC		0.312																		
B0175369	Drill Core	5.94	0.093		0.18	27.6	19.52	82.1	536	40.8	19.7	613	5.11	0.9	2.5	14.7	232	<0.02	0.58	0.08	101
REP B0175369	QC		0.123																		
Core Reject Duplicates																					
B0175156	Drill Core	4.45	0.036																		
DUP B0175156	QC		0.029																		
B0175190	Drill Core	5.81	0.031		0.24	25.0	20.05	78.8	312	37.4	18.0	588	4.44	8.2	2.5	14.0	177	0.12	0.58	0.37	98
DUP B0175190	QC		0.016		0.27	24.6	18.79	70.8	305	35.0	16.6	575	4.34	7.3	2.3	13.1	170	0.11	0.51	0.31	100
B0175225	Drill Core	4.40	0.615		0.18	32.5	11.83	113.7	767	35.9	18.2	499	4.75	0.3	2.0	12.6	161	0.11	0.51	0.26	95

This report supersedes all previous preliminary and final reports with this file number dated prior to the date on this certificate. Signature indicates final approval; preliminary reports are unsigned and should be used for reference only.

BUREAU VERITAS
MINERAL LABORATORIES
Canada

www.bureauveritas.com/um

Bureau Veritas Commodities Canada Ltd.
9050 Shaughnessy St Vancouver British Columbia V6P 6E5 Canada
PHONE (604) 253-3158

Client: **Kore Mining Ltd.**
Suite 1601 - 277 Thurlow St.
Vancouver British Columbia V6C 0C1 Canada

Project: FG
Report Date: February 18, 2021

QUALITY CONTROL REPORT VAN20000667.2

	Method	MA250	MA250	MA250	MA250	MA250	MA250	MA250	MA250	MA250	MA250	MA250	MA250	MA250	MA250	MA250	MA250	MA250	MA250	MA250	MA250
	Analyte	Ca	P	La	Cr	Mg	Ba	Ti	Al	Na	K	W	Zr	Sn	Be	Sc	S	Y	Ce	Pr	Nd
	Unit	%	%	ppm	ppm	%	ppm	%	%	%	%	ppm	ppm	ppm	ppm	ppm	%	ppm	ppm	ppm	ppm
	MDL	0.01	0.001	0.1	1	0.01	1	0.001	0.01	0.001	0.01	0.1	0.2	0.1	1	0.1	0.04	0.1	0.02	0.1	0.1
Pulp Duplicates																					
B0175148	Drill Core																				
REP B0175148	QC																				
B0175199	Drill Core	0.65	0.062	39.8	67	1.23	451	0.142	8.39	1.189	2.20	1.0	77.9	2.2	3	14.7	0.49	5.3	81.10	9.6	34.7
REP B0175199	QC																				
B0175223	Drill Core	0.56	0.044	30.2	44	0.97	350	0.121	6.02	0.807	1.65	1.0	54.8	1.5	3	11.6	0.54	4.5	62.21	7.5	27.5
REP B0175223	QC																				
B0175224	Drill Core	1.87	0.053	41.6	63	1.29	514	0.133	8.55	0.995	2.60	1.2	75.8	2.4	3	14.0	1.17	6.3	87.99	10.3	38.7
REP B0175224	QC	1.85	0.052	41.3	61	1.29	539	0.140	8.47	0.998	2.60	1.0	76.1	2.4	3	14.4	1.20	6.5	84.23	9.7	37.0
B0175262	Drill Core	1.00	0.061	40.3	73	1.31	408	0.171	7.98	1.297	1.88	1.1	66.0	2.4	3	14.2	0.37	5.1	81.63	9.9	35.8
REP B0175262	QC	0.98	0.060	36.6	71	1.29	421	0.166	7.82	1.280	1.87	1.1	65.9	2.3	2	14.3	0.35	5.4	72.31	8.8	32.4
B0175274	Drill Core	0.78	0.057	40.4	67	1.44	447	0.169	8.62	1.234	2.28	1.1	73.0	2.4	3	15.6	0.60	5.7	84.48	10.0	36.7
REP B0175274	QC																				
B0175298	Drill Core	0.64	0.055	40.8	69	1.52	402	0.148	8.71	1.256	2.29	1.1	75.2	2.3	3	15.4	0.60	5.4	84.19	10.1	37.3
REP B0175298	QC																				
B0175303	Drill Core	3.47	0.047	28.0	56	1.46	380	0.124	6.57	0.566	2.25	1.1	57.8	1.9	2	10.7	1.13	5.9	54.68	6.6	24.5
REP B0175303	QC	3.53	0.049	26.8	57	1.49	396	0.127	6.62	0.572	2.30	1.2	59.7	1.9	2	10.9	1.16	5.9	54.66	6.6	24.8
B0175342	Drill Core	0.62	0.062	33.7	47	0.98	300	0.141	6.49	1.306	1.37	0.8	53.8	1.7	3	12.1	0.38	4.7	71.52	8.4	30.2
REP B0175342	QC	0.61	0.060	36.1	51	1.00	313	0.148	6.52	1.302	1.35	1.0	55.9	2.0	2	11.9	0.39	5.0	74.86	8.9	32.3
B0175358	Drill Core	0.69	0.058	32.0	30	0.57	215	0.115	5.02	0.955	0.93	0.7	40.5	1.3	2	6.3	0.40	4.6	66.20	7.5	27.9
REP B0175358	QC																				
B0175369	Drill Core	0.33	0.061	42.5	70	1.27	541	0.172	9.87	1.516	2.19	1.0	79.1	2.5	3	17.3	0.35	5.6	87.06	10.3	38.2
REP B0175369	QC																				
Core Reject Duplicates																					
B0175156	Drill Core																				
DUP B0175156	QC																				
B0175190	Drill Core	0.86	0.061	37.2	74	1.28	429	0.168	8.46	1.243	2.11	1.0	78.2	2.2	3	15.6	0.13	5.4	76.14	9.0	34.3
DUP B0175190	QC	0.82	0.058	36.8	69	1.25	425	0.162	8.17	1.219	1.95	1.0	77.5	2.0	2	14.9	0.13	5.3	75.87	9.0	33.4
B0175225	Drill Core	0.48	0.060	39.3	60	1.42	425	0.130	8.50	1.164	1.97	1.2	69.4	2.1	3	14.2	0.78	5.5	80.92	9.1	36.1

This report supersedes all previous preliminary and final reports with this file number dated prior to the date on this certificate. Signature indicates final approval; preliminary reports are unsigned and should be used for reference only.

BUREAU VERITAS
MINERAL LABORATORIES
Canada

www.bureauveritas.com/um

Bureau Veritas Commodities Canada Ltd.
9050 Shaughnessy St Vancouver British Columbia V6P 6E5 Canada
PHONE (604) 253-3158

Client: **Kore Mining Ltd.**
Suite 1601 - 277 Thurlow St.
Vancouver British Columbia V6C 0C1 Canada

Project: FG
Report Date: February 18, 2021

QUALITY CONTROL REPORT VAN20000667.2

	Method	MA250	MA250	MA250	MA250	MA250	MA250	MA250	MA250	MA250	MA250	MA250	MA250	MA250	MA250	MA250	MA250	MA250	MA250	MA250	MA250
	Analyte	Sm	Eu	Gd	Tb	Dy	Ho	Er	Tm	Yb	Lu	Hf	Li	Rb	Ta	Nb	Cs	Ga	In	Re	Se
	Unit	ppm	ppm	ppm	ppm	ppm	ppm	ppm	ppm	ppm	ppm	ppm	ppm	ppm	ppm	ppm	ppm	ppm	ppm	ppm	ppm
	MDL	0.1	0.1	0.1	0.1	0.1	0.1	0.1	0.1	0.1	0.1	0.02	0.1	0.1	0.1	0.04	0.1	0.02	0.01	0.002	0.3
Pulp Duplicates																					
B0175148	Drill Core																				
REP B0175148	QC																				
B0175199	Drill Core	5.7	1.3	4.1	0.4	2.2	0.2	0.4	<0.1	0.7	0.1	2.05	44.4	128.0	0.3	4.22	6.1	21.70	0.07	0.006	1.5
REP B0175199	QC																				
B0175223	Drill Core	5.2	1.0	2.9	0.3	1.5	0.2	0.4	<0.1	0.6	<0.1	1.61	30.6	104.8	0.2	3.44	4.7	16.27	0.04	<0.002	1.8
REP B0175223	QC																				
B0175224	Drill Core	6.9	1.4	4.9	0.4	1.6	0.2	0.6	0.1	0.9	0.2	2.17	36.0	145.9	0.2	3.69	6.5	22.87	0.05	<0.002	4.0
REP B0175224	QC	7.0	1.4	5.0	0.4	1.8	0.2	0.6	<0.1	0.9	0.1	2.26	37.6	149.4	0.2	3.93	6.6	22.56	0.08	<0.002	4.2
B0175262	Drill Core	7.2	1.4	4.4	0.5	1.8	0.2	0.4	<0.1	0.7	0.1	1.84	48.3	99.7	0.3	4.71	4.6	21.81	0.03	<0.002	<0.3
REP B0175262	QC	6.3	1.2	4.1	0.4	1.8	0.2	0.4	0.1	0.7	0.1	1.81	51.1	97.1	0.3	4.75	4.5	21.03	0.07	<0.002	<0.3
B0175274	Drill Core	7.1	1.4	4.5	0.5	1.9	0.2	0.6	<0.1	0.7	0.1	1.99	45.2	126.7	0.3	5.10	5.6	22.23	0.08	<0.002	1.4
REP B0175274	QC																				
B0175298	Drill Core	7.1	1.3	4.5	0.5	1.9	0.2	0.6	<0.1	0.8	0.1	2.05	44.6	126.7	0.3	4.43	5.8	22.07	0.07	<0.002	2.0
REP B0175298	QC																				
B0175303	Drill Core	4.7	1.0	3.2	0.4	1.7	0.2	0.6	<0.1	0.7	0.1	1.57	19.2	126.3	0.2	3.56	5.7	17.04	0.06	0.027	4.2
REP B0175303	QC	4.9	1.0	3.4	0.4	1.7	0.2	0.6	<0.1	0.7	0.1	1.64	19.7	123.5	0.2	3.61	5.9	17.55	0.06	0.028	4.2
B0175342	Drill Core	5.7	1.2	3.7	0.4	1.6	0.2	0.4	<0.1	0.6	0.1	1.60	46.0	71.6	0.3	4.31	3.6	16.89	0.06	<0.002	0.5
REP B0175342	QC	5.9	1.3	4.2	0.5	1.8	0.2	0.5	<0.1	0.7	0.1	1.64	48.1	73.1	0.3	4.46	3.7	17.45	0.07	<0.002	0.6
B0175358	Drill Core	5.2	1.2	3.7	0.3	1.5	0.2	0.4	<0.1	0.5	<0.1	1.01	36.6	50.7	0.2	3.29	2.6	11.26	0.04	<0.002	0.3
REP B0175358	QC																				
B0175369	Drill Core	7.3	1.4	4.8	0.4	1.7	0.2	0.6	0.1	1.0	0.1	2.28	60.8	126.6	0.3	4.83	5.8	24.09	0.08	<0.002	0.3
REP B0175369	QC																				
Core Reject Duplicates																					
B0175156	Drill Core																				
DUP B0175156	QC																				
B0175190	Drill Core	6.4	1.4	4.2	0.5	1.7	0.3	0.6	0.1	0.9	0.2	2.23	47.9	121.3	0.3	4.96	5.7	21.27	0.05	<0.002	0.3
DUP B0175190	QC	5.9	1.1	3.6	0.4	1.9	0.3	0.4	<0.1	0.8	0.2	2.03	49.9	118.6	0.3	4.64	5.6	20.72	0.07	<0.002	0.5
B0175225	Drill Core	7.0	1.5	4.8	0.4	2.1	0.3	0.6	<0.1	0.6	0.1	1.94	40.7	116.1	0.2	3.86	5.5	20.61	0.06	<0.002	2.8

This report supersedes all previous preliminary and final reports with this file number dated prior to the date on this certificate. Signature indicates final approval; preliminary reports are unsigned and should be used for reference only.

BUREAU VERITAS
MINERAL LABORATORIES
Canada

www.bureauveritas.com/um

Bureau Veritas Commodities Canada Ltd.
9050 Shaughnessy St Vancouver British Columbia V6P 6E5 Canada
PHONE (604) 253-3158

Client: **Kore Mining Ltd.**
Suite 1601 - 277 Thurlow St.
Vancouver British Columbia V6C 0C1 Canada

Project: FG
Report Date: February 18, 2021

QUALITY CONTROL REPORT VAN20000667.2

	Method	MA250	MA250
	Analyte	Te	Tl
	Unit	ppm	ppm
	MDL	0.05	0.05
Pulp Duplicates			
B0175148	Drill Core		
REP B0175148	QC		
B0175199	Drill Core	<0.05	0.95
REP B0175199	QC		
B0175223	Drill Core	0.06	0.78
REP B0175223	QC		
B0175224	Drill Core	0.22	1.19
REP B0175224	QC	0.17	1.21
B0175262	Drill Core	0.08	0.82
REP B0175262	QC	<0.05	0.80
B0175274	Drill Core	0.10	0.91
REP B0175274	QC		
B0175298	Drill Core	<0.05	1.01
REP B0175298	QC		
B0175303	Drill Core	0.55	1.04
REP B0175303	QC	0.54	1.11
B0175342	Drill Core	0.06	0.56
REP B0175342	QC	0.09	0.58
B0175358	Drill Core	<0.05	0.40
REP B0175358	QC		
B0175369	Drill Core	0.11	0.95
REP B0175369	QC		
Core Reject Duplicates			
B0175156	Drill Core		
DUP B0175156	QC		
B0175190	Drill Core	0.06	0.86
DUP B0175190	QC	0.07	0.83
B0175225	Drill Core	0.12	0.90

This report supersedes all previous preliminary and final reports with this file number dated prior to the date on this certificate. Signature indicates final approval; preliminary reports are unsigned and should be used for reference only.

BUREAU VERITAS
MINERAL LABORATORIES
Canada

www.bureauveritas.com/um

Bureau Veritas Commodities Canada Ltd.
9050 Shaughnessy St Vancouver British Columbia V6P 6E5 Canada
PHONE (604) 253-3158

Client: **Kore Mining Ltd.**
Suite 1601 - 277 Thurlow St.
Vancouver British Columbia V6C 0C1 Canada

Project: FG
Report Date: February 18, 2021

QUALITY CONTROL REPORT VAN20000667.2

		WGHT	FA450	FA550	MA250	MA250	MA250	MA250	MA250	MA250	MA250	MA250	MA250	MA250	MA250	MA250	MA250	MA250	MA250	MA250	MA250
		Wgt	Au	Au	Mo	Cu	Pb	Zn	Ag	Ni	Co	Mn	Fe	As	U	Th	Sr	Cd	Sb	Bi	V
		kg	ppm	gm/t	ppm	ppm	ppm	ppm	ppb	ppm	ppm	ppm	%	ppm	ppm	ppm	ppm	ppm	ppm	ppm	ppm
		0.01	0.005	0.9	0.05	0.1	0.02	0.2	20	0.1	0.2	1	0.01	0.2	0.1	0.1	1	0.02	0.02	0.04	1
DUP B0175225	QC		0.503		0.20	31.7	12.22	109.1	646	36.2	16.5	440	4.37	<0.2	2.0	12.5	173	0.11	0.63	0.26	99
B0175259	Drill Core	5.52	0.031		0.56	34.1	16.50	68.5	362	39.5	18.4	535	4.41	3.1	2.2	12.6	160	0.12	0.46	0.17	96
DUP B0175259	QC		0.038		0.55	31.0	15.73	65.2	279	36.2	16.8	508	4.24	4.0	2.1	12.3	156	0.12	0.48	0.14	97
B0175327	Drill Core	4.00	0.157		0.31	23.1	16.56	50.3	406	26.0	12.6	514	3.37	0.5	1.9	10.6	191	0.08	0.47	0.10	76
DUP B0175327	QC		0.131		0.30	22.2	16.58	45.5	471	26.5	13.4	530	3.54	0.4	2.0	11.2	184	0.08	0.50	0.10	81
B0175361	Drill Core	4.43	1.588		1.85	17.5	13.88	42.6	1680	19.9	9.8	337	2.61	0.3	2.2	10.4	155	<0.02	0.29	0.06	60
DUP B0175361	QC		1.408		1.78	18.1	14.22	46.3	1008	20.9	11.1	343	2.65	0.5	2.0	10.2	157	0.07	0.34	0.07	60
B0175395	Drill Core	4.20	0.039		0.43	26.3	16.39	91.8	497	30.6	16.8	459	3.97	1.4	1.7	8.9	315	0.10	0.53	0.18	97
DUP B0175395	QC		0.041		0.35	27.7	16.52	92.9	535	30.2	17.0	463	4.00	2.3	1.7	8.6	315	0.08	0.57	0.19	96
Reference Materials																					
STD AGPROOF	Standard			<0.9																	
STD OREAS25A-4A	Standard				2.41	31.9	24.31	42.1	<20	45.4	7.7	465	6.28	10.1	2.8	15.2	45	<0.02	0.57	0.35	152
STD OREAS25A-4A	Standard				2.46	33.1	25.81	43.2	29	43.7	7.9	481	6.46	10.0	3.0	16.4	51	<0.02	0.61	0.38	153
STD OREAS25A-4A	Standard				2.43	32.0	22.86	42.1	<20	45.4	7.9	488	6.46	9.5	2.6	14.2	47	0.03	0.59	0.35	158
STD OREAS25A-4A	Standard				2.36	30.2	22.26	41.7	<20	41.8	7.4	464	6.21	9.6	2.6	14.2	44	<0.02	0.59	0.33	151
STD OREAS25A-4A	Standard				2.44	33.6	26.12	41.6	<20	48.9	8.3	515	6.78	9.8	3.0	15.7	49	<0.02	0.63	0.36	162
STD OREAS25A-4A	Standard				2.32	35.3	25.97	43.2	<20	47.5	8.0	490	6.48	9.8	2.9	16.4	51	<0.02	0.65	0.34	160
STD OREAS25A-4A	Standard				2.44	30.3	25.47	39.1	<20	44.6	7.8	485	6.37	9.6	2.8	15.7	46	<0.02	0.62	0.35	156
STD OREAS25A-4A	Standard				2.36	31.0	24.06	43.1	<20	43.4	7.0	474	6.35	10.0	2.7	15.4	44	<0.02	0.62	0.37	150
STD OREAS45H	Standard				1.35	776.6	12.42	38.0	94	419.1	93.3	393	20.27	17.6	1.7	7.4	29	<0.02	0.65	0.17	260
STD OREAS45H	Standard				1.44	803.2	11.77	38.9	89	430.7	94.5	404	20.70	18.2	1.6	7.0	30	<0.02	0.63	0.14	270
STD OREAS45H	Standard				1.35	767.3	11.15	36.1	104	440.2	87.7	412	18.38	15.8	1.5	6.7	27	<0.02	0.52	0.17	282
STD OREAS45H	Standard				1.43	775.4	11.83	38.4	132	418.7	88.3	394	19.71	17.7	1.6	7.3	28	<0.02	0.62	0.14	264
STD OREAS45H	Standard				1.44	809.9	13.87	39.8	147	462.6	95.3	436	19.69	18.4	1.9	8.4	31	<0.02	0.64	0.20	286
STD OREAS45H	Standard				1.50	795.9	13.54	39.6	94	463.9	92.7	428	19.14	18.0	1.8	8.6	31	<0.02	0.62	0.16	297
STD OREAS45H	Standard				1.59	798.2	13.95	43.8	137	465.3	98.4	403	19.84	17.2	2.0	8.9	30	<0.02	0.65	0.18	280
STD OREAS45H	Standard				1.50	763.5	13.18	40.0	112	441.9	86.9	411	19.67	17.2	1.8	8.1	28	<0.02	0.65	0.17	274
STD OXB130	Standard		0.123																		
STD OXB130	Standard		0.126																		

This report supersedes all previous preliminary and final reports with this file number dated prior to the date on this certificate. Signature indicates final approval; preliminary reports are unsigned and should be used for reference only.

BUREAU VERITAS
MINERAL LABORATORIES
Canada

www.bureauveritas.com/um

Bureau Veritas Commodities Canada Ltd.
9050 Shaughnessy St Vancouver British Columbia V6P 6E5 Canada
PHONE (604) 253-3158

Client: **Kore Mining Ltd.**
Suite 1601 - 277 Thurlow St.
Vancouver British Columbia V6C 0C1 Canada

Project: FG
Report Date: February 18, 2021

QUALITY CONTROL REPORT VAN20000667.2

		MA250 Ca	MA250 P	MA250 La	MA250 Cr	MA250 Mg	MA250 Ba	MA250 Ti	MA250 Al	MA250 Na	MA250 K	MA250 W	MA250 Zr	MA250 Sn	MA250 Be	MA250 Sc	MA250 S	MA250 Y	MA250 Ce	MA250 Pr	MA250 Nd
		%	%	ppm	ppm	%	ppm	%	%	%	%	ppm	ppm	ppm	ppm	ppm	%	ppm	ppm	ppm	ppm
		0.01	0.001	0.1	1	0.01	1	0.001	0.01	0.001	0.01	0.1	0.2	0.1	1	0.1	0.04	0.1	0.02	0.1	0.1
DUP B0175225	QC	0.46	0.060	40.9	61	1.26	445	0.147	8.88	1.211	2.21	1.2	71.0	2.0	3	15.0	0.78	5.6	85.49	9.9	38.1
B0175259	Drill Core	0.92	0.058	37.2	71	1.27	447	0.148	7.40	1.115	2.08	1.0	67.9	2.5	2	13.7	0.28	5.1	73.87	9.1	33.6
DUP B0175259	QC	0.84	0.057	34.9	70	1.22	446	0.139	7.14	1.120	2.00	1.0	66.1	2.3	2	13.1	0.26	4.9	71.30	8.6	32.8
B0175327	Drill Core	0.80	0.055	33.1	52	0.97	303	0.151	6.44	1.262	1.44	1.0	48.5	1.7	3	12.0	0.43	5.1	68.80	8.4	32.3
DUP B0175327	QC	0.78	0.060	35.2	55	1.01	310	0.161	6.55	1.279	1.50	1.1	48.8	1.8	3	12.2	0.47	4.9	72.59	8.6	31.9
B0175361	Drill Core	0.70	0.058	37.2	44	0.69	309	0.138	5.91	0.974	1.26	1.0	50.0	1.5	2	9.5	0.31	4.5	77.44	8.7	33.7
DUP B0175361	QC	0.72	0.052	36.3	43	0.70	309	0.133	6.18	0.987	1.23	1.0	48.4	1.5	2	9.1	0.33	4.7	74.16	8.7	31.5
B0175395	Drill Core	3.21	0.049	21.4	59	0.97	415	0.161	7.84	1.394	1.57	1.1	62.2	2.1	2	11.7	0.67	4.5	48.46	6.0	23.9
DUP B0175395	QC	3.27	0.052	21.1	61	0.98	422	0.168	8.10	1.407	1.58	1.2	62.2	2.0	3	11.6	0.66	4.4	47.21	5.8	23.2
Reference Materials																					
STD AGPROOF	Standard																				
STD OREAS25A-4A	Standard	0.26	0.046	19.2	117	0.29	145	0.833	8.65	0.132	0.47	1.8	141.3	3.9	1	12.0	0.05	9.3	41.85	4.7	17.0
STD OREAS25A-4A	Standard	0.28	0.055	21.5	118	0.39	149	0.839	9.09	0.145	0.51	2.1	157.0	3.7	<1	12.6	0.05	9.6	47.28	5.0	17.0
STD OREAS25A-4A	Standard	0.28	0.048	19.8	116	0.33	137	0.926	8.88	0.128	0.48	1.8	150.1	4.0	<1	13.1	0.04	10.1	44.11	4.8	17.5
STD OREAS25A-4A	Standard	0.26	0.050	19.1	101	0.34	137	0.828	8.73	0.130	0.46	1.8	139.4	3.8	1	11.2	0.05	9.1	43.03	4.3	16.1
STD OREAS25A-4A	Standard	0.30	0.050	20.4	124	0.32	156	0.957	9.18	0.122	0.51	2.0	156.3	3.9	<1	12.0	<0.04	9.9	44.92	5.0	19.1
STD OREAS25A-4A	Standard	0.26	0.050	21.6	115	0.32	156	0.935	8.67	0.117	0.49	1.9	151.4	3.8	<1	12.4	0.04	10.2	48.86	5.3	19.4
STD OREAS25A-4A	Standard	0.29	0.048	22.0	103	0.30	136	0.883	9.04	0.114	0.43	1.7	138.5	4.1	1	13.1	0.05	9.8	46.46	5.1	18.2
STD OREAS25A-4A	Standard	0.28	0.045	20.4	102	0.33	140	0.898	8.69	0.107	0.46	1.8	145.4	4.0	<1	12.4	<0.04	9.6	44.59	4.7	16.7
STD OREAS45H	Standard	0.13	0.024	13.0	671	0.23	333	0.799	8.20	0.079	0.20	0.8	119.0	2.1	1	57.6	<0.04	9.5	24.14	2.8	10.7
STD OREAS45H	Standard	0.14	0.024	13.1	679	0.28	336	0.852	8.37	0.100	0.22	0.8	125.2	1.6	2	56.4	<0.04	9.9	24.96	2.9	11.0
STD OREAS45H	Standard	0.14	0.022	11.9	669	0.25	313	0.897	8.22	0.091	0.20	0.8	112.8	1.8	1	56.5	<0.04	9.2	23.45	2.8	10.5
STD OREAS45H	Standard	0.13	0.024	12.8	623	0.26	337	0.804	8.12	0.094	0.21	0.7	117.8	1.8	<1	57.1	<0.04	9.1	24.29	2.9	11.2
STD OREAS45H	Standard	0.15	0.023	14.1	693	0.25	372	0.903	8.68	0.084	0.21	0.9	122.6	2.2	2	57.7	<0.04	9.9	25.58	3.1	11.6
STD OREAS45H	Standard	0.13	0.025	13.6	666	0.25	352	0.918	8.12	0.085	0.22	0.9	123.9	2.0	2	61.7	<0.04	10.0	25.70	3.1	11.8
STD OREAS45H	Standard	0.14	0.024	14.4	647	0.25	365	0.883	8.36	0.085	0.20	0.9	127.9	2.1	1	56.4	<0.04	10.9	26.45	3.3	12.5
STD OREAS45H	Standard	0.14	0.023	13.7	630	0.25	357	0.862	8.14	0.083	0.20	0.9	120.9	1.9	1	59.3	<0.04	9.7	25.34	3.1	11.3
STD OXB130	Standard																				
STD OXB130	Standard																				

This report supersedes all previous preliminary and final reports with this file number dated prior to the date on this certificate. Signature indicates final approval; preliminary reports are unsigned and should be used for reference only.

BUREAU VERITAS
MINERAL LABORATORIES
Canada

www.bureauveritas.com/um

Bureau Veritas Commodities Canada Ltd.
9050 Shaughnessy St Vancouver British Columbia V6P 6E5 Canada
PHONE (604) 253-3158

Client: **Kore Mining Ltd.**
Suite 1601 - 277 Thurlow St.
Vancouver British Columbia V6C 0C1 Canada

Project: FG
Report Date: February 18, 2021

QUALITY CONTROL REPORT VAN20000667.2

		MA250 Sm ppm 0.1	MA250 Eu ppm 0.1	MA250 Gd ppm 0.1	MA250 Tb ppm 0.1	MA250 Dy ppm 0.1	MA250 Ho ppm 0.1	MA250 Er ppm 0.1	MA250 Tm ppm 0.1	MA250 Yb ppm 0.1	MA250 Lu ppm 0.1	MA250 Hf ppm 0.02	MA250 Li ppm 0.1	MA250 Rb ppm 0.1	MA250 Ta ppm 0.1	MA250 Nb ppm 0.04	MA250 Cs ppm 0.1	MA250 Ga ppm 0.02	MA250 In ppm 0.01	MA250 Re ppm 0.002	MA250 Se ppm 0.3
DUP B0175225	QC	7.3	1.5	4.5	0.5	1.6	0.2	0.6	<0.1	0.7	0.1	1.87	45.2	127.9	0.3	4.51	6.0	21.14	0.05	0.003	2.0
B0175259	Drill Core	6.2	1.2	4.7	0.4	1.8	0.2	0.5	<0.1	0.8	0.1	1.94	47.8	112.8	0.3	4.06	4.8	20.78	0.08	<0.002	<0.3
DUP B0175259	QC	6.6	1.3	4.5	0.5	1.7	0.2	0.6	<0.1	0.8	0.1	1.95	46.0	109.0	0.3	3.87	4.6	20.63	0.05	<0.002	<0.3
B0175327	Drill Core	5.8	1.2	3.8	0.4	1.5	0.2	0.4	<0.1	0.7	0.1	1.48	49.1	77.0	0.3	4.73	4.0	17.31	0.07	<0.002	0.7
DUP B0175327	QC	5.5	1.2	4.1	0.4	1.7	0.2	0.5	<0.1	0.6	0.1	1.51	49.8	77.6	0.3	4.80	4.0	17.42	0.06	<0.002	0.5
B0175361	Drill Core	6.4	1.4	4.2	0.4	1.6	0.2	0.4	<0.1	0.6	<0.1	1.34	40.9	69.4	0.3	3.75	3.4	15.18	0.06	0.002	<0.3
DUP B0175361	QC	5.9	1.3	4.2	0.3	1.7	0.2	0.4	<0.1	0.6	<0.1	1.38	41.3	71.1	0.2	3.67	3.3	14.53	0.06	<0.002	<0.3
B0175395	Drill Core	4.6	0.9	3.9	0.3	1.5	0.2	0.6	0.1	0.8	0.1	1.72	53.3	51.5	0.3	4.94	4.1	20.82	0.06	0.002	<0.3
DUP B0175395	QC	4.3	1.0	3.6	0.3	1.6	0.3	0.6	<0.1	0.8	0.1	1.86	51.7	50.5	0.3	5.10	4.1	21.17	0.07	0.004	<0.3
Reference Materials																					
STD AGPROOF	Standard																				
STD OREAS25A-4A	Standard	3.3	0.6	2.5	0.3	2.2	0.4	1.2	0.2	1.1	0.2	3.95	36.2	53.2	1.3	17.91	5.1	24.03	0.08	<0.002	2.2
STD OREAS25A-4A	Standard	3.6	0.7	2.6	0.3	2.3	0.4	1.2	0.2	1.4	0.2	4.26	37.8	61.2	1.4	19.72	6.0	25.79	0.13	0.004	2.3
STD OREAS25A-4A	Standard	3.4	0.6	2.4	0.4	2.1	0.4	1.1	0.2	1.2	0.2	3.94	36.7	58.9	1.3	19.51	5.6	25.14	0.09	<0.002	2.5
STD OREAS25A-4A	Standard	3.5	0.6	2.4	0.3	2.1	0.4	1.0	0.2	1.2	0.2	3.92	36.6	56.5	1.3	17.57	5.5	23.52	0.08	<0.002	2.4
STD OREAS25A-4A	Standard	3.6	0.7	2.3	0.3	2.2	0.4	1.5	0.2	1.3	0.2	4.15	36.6	57.0	1.5	20.07	5.3	25.42	0.08	<0.002	3.3
STD OREAS25A-4A	Standard	3.8	0.7	2.6	0.4	2.3	0.5	1.2	0.2	1.3	0.2	4.05	37.5	61.3	1.4	18.90	6.2	25.20	0.11	<0.002	2.7
STD OREAS25A-4A	Standard	3.4	0.7	2.8	0.3	2.0	0.4	1.1	0.2	1.1	0.2	4.00	36.0	57.7	1.3	17.58	5.9	24.45	0.12	<0.002	2.5
STD OREAS25A-4A	Standard	3.7	0.6	2.6	0.4	2.1	0.4	1.0	0.2	1.3	0.2	3.70	34.7	55.9	1.3	18.04	5.4	24.88	0.10	<0.002	1.6
STD OREAS45H	Standard	2.4	0.6	2.3	0.3	2.2	0.4	1.3	0.2	1.5	0.2	3.27	12.2	21.8	0.9	13.52	2.2	20.11	0.12	<0.002	1.6
STD OREAS45H	Standard	2.4	0.5	2.2	0.3	1.9	0.4	1.2	0.1	1.2	0.2	3.19	14.3	23.3	0.9	13.44	2.4	21.91	0.11	0.003	1.9
STD OREAS45H	Standard	2.3	0.6	2.0	0.3	2.1	0.4	1.2	0.2	1.2	0.2	3.07	12.5	21.3	0.9	13.03	2.2	20.26	0.09	<0.002	1.7
STD OREAS45H	Standard	2.4	0.6	2.1	0.2	1.9	0.4	1.4	0.2	1.1	0.2	3.19	12.8	22.5	0.9	12.71	2.3	21.34	0.09	0.005	1.7
STD OREAS45H	Standard	2.7	0.8	2.4	0.3	2.2	0.5	1.4	0.2	1.4	0.2	3.40	12.9	22.8	0.9	13.98	2.5	21.88	0.10	<0.002	2.2
STD OREAS45H	Standard	2.6	0.7	2.4	0.4	2.5	0.4	1.3	0.2	1.5	0.2	3.47	14.3	25.5	0.9	13.56	2.7	21.83	0.13	<0.002	2.1
STD OREAS45H	Standard	2.8	0.7	2.3	0.4	2.5	0.5	1.5	0.2	1.4	0.2	3.48	15.2	25.0	1.0	13.81	2.6	22.20	0.13	<0.002	1.7
STD OREAS45H	Standard	2.7	0.7	2.3	0.3	2.1	0.4	1.3	0.2	1.4	0.3	3.36	13.3	22.5	0.9	13.46	2.4	21.64	0.14	<0.002	1.4
STD OXB130	Standard																				
STD OXB130	Standard																				

This report supersedes all previous preliminary and final reports with this file number dated prior to the date on this certificate. Signature indicates final approval; preliminary reports are unsigned and should be used for reference only.

BUREAU VERITAS
MINERAL LABORATORIES
Canada

www.bureauveritas.com/um

Bureau Veritas Commodities Canada Ltd.
9050 Shaughnessy St Vancouver British Columbia V6P 6E5 Canada
PHONE (604) 253-3158

Client: **Kore Mining Ltd.**
Suite 1601 - 277 Thurlow St.
Vancouver British Columbia V6C 0C1 Canada

Project: FG
Report Date: February 18, 2021

QUALITY CONTROL REPORT VAN20000667.2

		MA250 Te ppm 0.05	MA250 Tl ppm 0.05
DUP B0175225	QC	0.09	0.94
B0175259	Drill Core	0.06	0.93
DUP B0175259	QC	<0.05	0.88
B0175327	Drill Core	0.07	0.61
DUP B0175327	QC	0.06	0.62
B0175361	Drill Core	0.06	0.54
DUP B0175361	QC	<0.05	0.54
B0175395	Drill Core	0.13	0.76
DUP B0175395	QC	0.21	0.73
Reference Materials			
STD AGPROOF	Standard		
STD OREAS25A-4A	Standard	0.06	0.34
STD OREAS25A-4A	Standard	<0.05	0.36
STD OREAS25A-4A	Standard	<0.05	0.33
STD OREAS25A-4A	Standard	<0.05	0.35
STD OREAS25A-4A	Standard	<0.05	0.34
STD OREAS25A-4A	Standard	0.06	0.37
STD OREAS25A-4A	Standard	<0.05	0.35
STD OREAS25A-4A	Standard	<0.05	0.36
STD OREAS45H	Standard	0.12	0.14
STD OREAS45H	Standard	0.08	0.16
STD OREAS45H	Standard	0.08	0.14
STD OREAS45H	Standard	0.15	0.17
STD OREAS45H	Standard	0.11	0.17
STD OREAS45H	Standard	0.10	0.18
STD OREAS45H	Standard	0.14	0.18
STD OREAS45H	Standard	0.08	0.17
STD OXB130	Standard		
STD OXB130	Standard		

This report supersedes all previous preliminary and final reports with this file number dated prior to the date on this certificate. Signature indicates final approval; preliminary reports are unsigned and should be used for reference only.

BUREAU VERITAS
MINERAL LABORATORIES
Canada

www.bureauveritas.com/um

Bureau Veritas Commodities Canada Ltd.
9050 Shaughnessy St Vancouver British Columbia V6P 6E5 Canada
PHONE (604) 253-3158

Client: **Kore Mining Ltd.**
Suite 1601 - 277 Thurlow St.
Vancouver British Columbia V6C 0C1 Canada

Project: FG
Report Date: February 18, 2021

QUALITY CONTROL REPORT VAN20000667.2

		WGHT	FA450	FA550	MA250	MA250	MA250	MA250	MA250	MA250	MA250	MA250	MA250	MA250	MA250	MA250	MA250	MA250	MA250	MA250	MA250
		Wgt	Au	Au	Mo	Cu	Pb	Zn	Ag	Ni	Co	Mn	Fe	As	U	Th	Sr	Cd	Sb	Bi	V
		kg	ppm	gm/t	ppm	ppm	ppm	ppm	ppb	ppm	ppm	ppm	%	ppm	ppm	ppm	ppm	ppm	ppm	ppm	ppm
		0.01	0.005	0.9	0.05	0.1	0.02	0.2	20	0.1	0.2	1	0.01	0.2	0.1	0.1	1	0.02	0.02	0.04	1
STD OXB130	Standard		0.121																		
STD OXB130	Standard		0.119																		
STD OXB130	Standard		0.120																		
STD OXG141	Standard		0.871																		
STD OXG141	Standard		0.943																		
STD OXG141	Standard		0.911																		
STD OXG141	Standard		0.934																		
STD OXG141	Standard		0.924																		
STD OXN155	Standard		7.583																		
STD OXN155	Standard		7.480																		
STD OXN155	Standard		7.650																		
STD OXN155	Standard		7.641																		
STD OXN155	Standard		7.486																		
STD OXQ114	Standard			35.3																	
STD SP49	Standard			18.4																	
STD OXG141 Expected			0.93																		
STD OXN155 Expected			7.762																		
STD OXB130 Expected			0.125																		
STD AGPROOF Expected				0																	
STD SP49 Expected				18.34																	
STD OXQ114 Expected				35.2																	
STD OREAS25A-4A Expected					2.41	33.9	25.2	44.4		45.8	7.7	480	6.6	9.94	2.94	15.8	48.5		0.65	0.37	157
STD OREAS45H Expected					1.55	767	12.2	39.7	147	451	92	405	20.4	16.9	1.68	7.6	28		0.63	0.17	275
BLK	Blank		<0.005																		
BLK	Blank		<0.005																		
BLK	Blank		<0.005																		
BLK	Blank		<0.005																		
BLK	Blank		<0.005																		
BLK	Blank		<0.005																		

This report supersedes all previous preliminary and final reports with this file number dated prior to the date on this certificate. Signature indicates final approval; preliminary reports are unsigned and should be used for reference only.

BUREAU VERITAS
MINERAL LABORATORIES
Canada

www.bureauveritas.com/um

Bureau Veritas Commodities Canada Ltd.
9050 Shaughnessy St Vancouver British Columbia V6P 6E5 Canada
PHONE (604) 253-3158

Client: **Kore Mining Ltd.**
Suite 1601 - 277 Thurlow St.
Vancouver British Columbia V6C 0C1 Canada

Project: FG
Report Date: February 18, 2021

QUALITY CONTROL REPORT VAN20000667.2

		MA250 Ca % 0.01	MA250 P % 0.001	MA250 La ppm 0.1	MA250 Cr ppm 1	MA250 Mg % 0.01	MA250 Ba ppm 1	MA250 Ti % 0.001	MA250 Al % 0.01	MA250 Na % 0.001	MA250 K % 0.01	MA250 W ppm 0.1	MA250 Zr ppm 0.2	MA250 Sn ppm 0.1	MA250 Be ppm 1	MA250 Sc ppm 0.1	MA250 S % 0.04	MA250 Y ppm 0.1	MA250 Ce ppm 0.02	MA250 Pr ppm 0.1	MA250 Nd ppm 0.1
STD OXB130	Standard																				
STD OXB130	Standard																				
STD OXB130	Standard																				
STD OXG141	Standard																				
STD OXG141	Standard																				
STD OXG141	Standard																				
STD OXG141	Standard																				
STD OXG141	Standard																				
STD OXN155	Standard																				
STD OXN155	Standard																				
STD OXN155	Standard																				
STD OXN155	Standard																				
STD OXN155	Standard																				
STD OXQ114	Standard																				
STD SP49	Standard																				
STD OXG141 Expected																					
STD OXN155 Expected																					
STD OXB130 Expected																					
STD AGPROOF Expected																					
STD SP49 Expected																					
STD OXQ114 Expected																					
STD OREAS25A-4A Expected		0.301	0.048	21.8	115	0.327	147	0.93	8.87	0.131	0.482	2	155	4.06	0.93	13.7	0.047	10.5	47.3	5.11	18.2
STD OREAS45H Expected		0.135	0.023	13.3	660	0.2575	342	0.878	8.2	0.09	0.215	0.9	126	1.93	1.09	59	0.035	10.4	24.3	2.91	11.2
BLK	Blank																				
BLK	Blank																				
BLK	Blank																				
BLK	Blank																				
BLK	Blank																				
BLK	Blank																				

This report supersedes all previous preliminary and final reports with this file number dated prior to the date on this certificate. Signature indicates final approval; preliminary reports are unsigned and should be used for reference only.

BUREAU VERITAS
MINERAL LABORATORIES
Canada

www.bureauveritas.com/um

Bureau Veritas Commodities Canada Ltd.
9050 Shaughnessy St Vancouver British Columbia V6P 6E5 Canada
PHONE (604) 253-3158

Client: **Kore Mining Ltd.**
Suite 1601 - 277 Thurlow St.
Vancouver British Columbia V6C 0C1 Canada

Project: FG
Report Date: February 18, 2021

QUALITY CONTROL REPORT VAN20000667.2

		MA250 Sm ppm 0.1	MA250 Eu ppm 0.1	MA250 Gd ppm 0.1	MA250 Tb ppm 0.1	MA250 Dy ppm 0.1	MA250 Ho ppm 0.1	MA250 Er ppm 0.1	MA250 Tm ppm 0.1	MA250 Yb ppm 0.1	MA250 Lu ppm 0.1	MA250 Hf ppm 0.02	MA250 Li ppm 0.1	MA250 Rb ppm 0.1	MA250 Ta ppm 0.1	MA250 Nb ppm 0.04	MA250 Cs ppm 0.1	MA250 Ga ppm 0.02	MA250 In ppm 0.01	MA250 Re ppm 0.002	MA250 Se ppm 0.3
STD OXB130	Standard																				
STD OXB130	Standard																				
STD OXB130	Standard																				
STD OXG141	Standard																				
STD OXG141	Standard																				
STD OXG141	Standard																				
STD OXG141	Standard																				
STD OXG141	Standard																				
STD OXN155	Standard																				
STD OXN155	Standard																				
STD OXN155	Standard																				
STD OXN155	Standard																				
STD OXN155	Standard																				
STD OXQ114	Standard																				
STD SP49	Standard																				
STD OXG141 Expected																					
STD OXN155 Expected																					
STD OXB130 Expected																					
STD AGPROOF Expected																					
STD SP49 Expected																					
STD OXQ114 Expected																					
STD OREAS25A-4A Expected		3.55	0.69	2.68	0.36	2.25	0.43	1.23	0.19	1.3	0.2	4.14	36.7	61	1.4	20.9	6	25.9	0.09		2.4
STD OREAS45H Expected		2.5	0.65	2.34	0.39	2.42	0.48	1.44	0.23	1.44	0.21	3.42	13.9	22.5	1	13.8	2.29	21.3	0.1		2.02
BLK	Blank																				
BLK	Blank																				
BLK	Blank																				
BLK	Blank																				
BLK	Blank																				
BLK	Blank																				

This report supersedes all previous preliminary and final reports with this file number dated prior to the date on this certificate. Signature indicates final approval; preliminary reports are unsigned and should be used for reference only.

BUREAU VERITAS
MINERAL LABORATORIES
Canada

www.bureauveritas.com/um

Bureau Veritas Commodities Canada Ltd.
9050 Shaughnessy St Vancouver British Columbia V6P 6E5 Canada
PHONE (604) 253-3158

Client: **Kore Mining Ltd.**
Suite 1601 - 277 Thurlow St.
Vancouver British Columbia V6C 0C1 Canada

Project: FG
Report Date: February 18, 2021

QUALITY CONTROL REPORT VAN20000667.2

		MA250 Te ppm 0.05	MA250 Tl ppm 0.05
STD OXB130	Standard		
STD OXB130	Standard		
STD OXB130	Standard		
STD OXG141	Standard		
STD OXG141	Standard		
STD OXG141	Standard		
STD OXG141	Standard		
STD OXG141	Standard		
STD OXN155	Standard		
STD OXN155	Standard		
STD OXN155	Standard		
STD OXN155	Standard		
STD OXN155	Standard		
STD OXQ114	Standard		
STD SP49	Standard		
STD OXG141 Expected			
STD OXN155 Expected			
STD OXB130 Expected			
STD AGPROOF Expected			
STD SP49 Expected			
STD OXQ114 Expected			
STD OREAS25A-4A Expected			0.35
STD OREAS45H Expected			0.15
BLK	Blank		
BLK	Blank		
BLK	Blank		
BLK	Blank		
BLK	Blank		
BLK	Blank		

This report supersedes all previous preliminary and final reports with this file number dated prior to the date on this certificate. Signature indicates final approval; preliminary reports are unsigned and should be used for reference only.

BUREAU VERITAS
MINERAL LABORATORIES
Canada

www.bureauveritas.com/um

Bureau Veritas Commodities Canada Ltd.
9050 Shaughnessy St Vancouver British Columbia V6P 6E5 Canada
PHONE (604) 253-3158

Client: **Kore Mining Ltd.**
Suite 1601 - 277 Thurlow St.
Vancouver British Columbia V6C 0C1 Canada

Project: FG
Report Date: February 18, 2021

QUALITY CONTROL REPORT VAN20000667.2

		WGHT	FA450	FA550	MA250	MA250	MA250	MA250	MA250	MA250	MA250	MA250	MA250	MA250	MA250	MA250	MA250	MA250	MA250	MA250	MA250
		Wgt	Au	Au	Mo	Cu	Pb	Zn	Ag	Ni	Co	Mn	Fe	As	U	Th	Sr	Cd	Sb	Bi	V
		kg	ppm	gm/t	ppm	ppm	ppm	ppm	ppb	ppm	ppm	ppm	%	ppm	ppm	ppm	ppm	ppm	ppm	ppm	ppm
		0.01	0.005	0.9	0.05	0.1	0.02	0.2	20	0.1	0.2	1	0.01	0.2	0.1	0.1	1	0.02	0.02	0.04	1
BLK	Blank		<0.005																		
BLK	Blank		<0.005																		
BLK	Blank		<0.005																		
BLK	Blank		<0.005																		
BLK	Blank			<0.9																	
BLK	Blank				<0.05	<0.1	0.02	<0.2	<20	<0.1	<0.2	<1	<0.01	1.0	<0.1	<0.1	<1	<0.02	<0.02	<0.04	<1
BLK	Blank				<0.05	<0.1	<0.02	0.4	<20	<0.1	<0.2	<1	<0.01	<0.2	<0.1	<0.1	<1	<0.02	<0.02	<0.04	<1
BLK	Blank				<0.05	<0.1	<0.02	<0.2	<20	<0.1	<0.2	<1	<0.01	<0.2	<0.1	<0.1	<1	<0.02	<0.02	<0.04	<1
BLK	Blank				<0.05	<0.1	<0.02	<0.2	<20	<0.1	<0.2	<1	<0.01	0.6	<0.1	<0.1	<1	<0.02	<0.02	<0.04	<1
BLK	Blank				<0.05	0.4	0.03	<0.2	<20	0.2	<0.2	<1	<0.01	<0.2	<0.1	<0.1	<1	<0.02	<0.02	<0.04	<1
BLK	Blank				<0.05	0.1	0.07	0.4	<20	<0.1	<0.2	<1	<0.01	0.2	<0.1	<0.1	<1	<0.02	<0.02	<0.04	<1
BLK	Blank				<0.05	<0.1	0.05	<0.2	<20	<0.1	<0.2	1	<0.01	0.9	<0.1	<0.1	<1	<0.02	0.03	0.06	<1
Prep Wash																					
ROCK-VAN	Prep Blank		<0.005																		
ROCK-VAN	Prep Blank		<0.005																		

This report supersedes all previous preliminary and final reports with this file number dated prior to the date on this certificate. Signature indicates final approval; preliminary reports are unsigned and should be used for reference only.

BUREAU VERITAS
MINERAL LABORATORIES
Canada

www.bureauveritas.com/um

Bureau Veritas Commodities Canada Ltd.

9050 Shaughnessy St Vancouver British Columbia V6P 6E5 Canada
PHONE (604) 253-3158

Client: **Kore Mining Ltd.**
Suite 1601 - 277 Thurlow St.
Vancouver British Columbia V6C 0C1 Canada

Project: FG
Report Date: February 18, 2021

QUALITY CONTROL REPORT VAN20000667.2

		MA250 Ca % 0.01	MA250 P % 0.001	MA250 La ppm 0.1	MA250 Cr ppm 1	MA250 Mg % 0.01	MA250 Ba ppm 1	MA250 Ti % 0.001	MA250 Al % 0.01	MA250 Na % 0.001	MA250 K % 0.01	MA250 W ppm 0.1	MA250 Zr ppm 0.2	MA250 Sn ppm 0.1	MA250 Be ppm 1	MA250 Sc ppm 0.1	MA250 S % 0.04	MA250 Y ppm 0.1	MA250 Ce ppm 0.02	MA250 Pr ppm 0.1	MA250 Nd ppm 0.1
BLK	Blank																				
BLK	Blank																				
BLK	Blank																				
BLK	Blank																				
BLK	Blank																				
BLK	Blank	<0.01	<0.001	<0.1	<1	<0.01	<1	<0.001	<0.01	0.002	<0.01	<0.1	<0.2	<0.1	<1	<0.1	<0.04	<0.1	<0.02	<0.1	<0.1
BLK	Blank	<0.01	<0.001	<0.1	<1	<0.01	<1	<0.001	<0.01	0.003	<0.01	<0.1	<0.2	<0.1	<1	<0.1	<0.04	<0.1	<0.02	<0.1	<0.1
BLK	Blank	<0.01	<0.001	<0.1	<1	<0.01	<1	<0.001	<0.01	<0.001	<0.01	<0.1	<0.2	<0.1	<1	<0.1	<0.04	<0.1	<0.02	<0.1	<0.1
BLK	Blank	<0.01	<0.001	<0.1	<1	<0.01	<1	<0.001	<0.01	0.003	<0.01	<0.1	<0.2	<0.1	<1	<0.1	<0.04	<0.1	<0.02	<0.1	<0.1
BLK	Blank	<0.01	<0.001	<0.1	<1	<0.01	<1	<0.001	<0.01	0.001	<0.01	<0.1	<0.2	<0.1	<1	<0.1	<0.04	<0.1	0.03	<0.1	<0.1
BLK	Blank	<0.01	<0.001	<0.1	<1	<0.01	<1	<0.001	<0.01	0.002	<0.01	<0.1	<0.2	<0.1	<1	<0.1	<0.04	<0.1	<0.02	<0.1	<0.1
BLK	Blank	<0.01	<0.001	<0.1	<1	<0.01	<1	<0.001	<0.01	0.003	<0.01	<0.1	<0.2	<0.1	<1	<0.1	<0.04	<0.1	0.09	<0.1	<0.1
Prep Wash																					
ROCK-VAN	Prep Blank																				
ROCK-VAN	Prep Blank																				

This report supersedes all previous preliminary and final reports with this file number dated prior to the date on this certificate. Signature indicates final approval; preliminary reports are unsigned and should be used for reference only.

BUREAU VERITAS
MINERAL LABORATORIES
Canada

www.bureauveritas.com/um

Bureau Veritas Commodities Canada Ltd.
9050 Shaughnessy St Vancouver British Columbia V6P 6E5 Canada
PHONE (604) 253-3158

Client: **Kore Mining Ltd.**
Suite 1601 - 277 Thurlow St.
Vancouver British Columbia V6C 0C1 Canada

Project: FG
Report Date: February 18, 2021

QUALITY CONTROL REPORT VAN20000667.2

		MA250 Sm ppm 0.1	MA250 Eu ppm 0.1	MA250 Gd ppm 0.1	MA250 Tb ppm 0.1	MA250 Dy ppm 0.1	MA250 Ho ppm 0.1	MA250 Er ppm 0.1	MA250 Tm ppm 0.1	MA250 Yb ppm 0.1	MA250 Lu ppm 0.1	MA250 Hf ppm 0.02	MA250 Li ppm 0.1	MA250 Rb ppm 0.1	MA250 Ta ppm 0.1	MA250 Nb ppm 0.04	MA250 Cs ppm 0.1	MA250 Ga ppm 0.02	MA250 In ppm 0.01	MA250 Re ppm 0.002	MA250 Se ppm 0.3
BLK	Blank																				
BLK	Blank																				
BLK	Blank																				
BLK	Blank																				
BLK	Blank																				
BLK	Blank	<0.1	<0.1	<0.1	<0.1	<0.1	<0.1	<0.1	<0.1	<0.1	<0.1	<0.02	<0.1	<0.1	<0.1	<0.04	<0.1	<0.02	<0.01	<0.002	<0.3
BLK	Blank	<0.1	<0.1	<0.1	<0.1	<0.1	<0.1	<0.1	<0.1	<0.1	<0.1	<0.02	0.1	<0.1	<0.1	<0.04	<0.1	<0.02	<0.01	<0.002	<0.3
BLK	Blank	<0.1	<0.1	<0.1	<0.1	<0.1	<0.1	<0.1	<0.1	<0.1	<0.1	<0.02	<0.1	<0.1	<0.1	<0.04	<0.1	<0.02	<0.01	<0.002	<0.3
BLK	Blank	<0.1	<0.1	<0.1	<0.1	<0.1	<0.1	<0.1	<0.1	<0.1	<0.1	<0.02	<0.1	<0.1	<0.1	<0.04	<0.1	0.04	<0.01	<0.002	<0.3
BLK	Blank	<0.1	<0.1	<0.1	<0.1	<0.1	<0.1	<0.1	<0.1	<0.1	<0.1	<0.02	<0.1	<0.1	<0.1	<0.04	<0.1	<0.02	<0.01	<0.002	<0.3
BLK	Blank	<0.1	<0.1	<0.1	<0.1	<0.1	<0.1	<0.1	<0.1	<0.1	<0.1	<0.02	<0.1	<0.1	<0.1	<0.04	<0.1	<0.02	<0.01	<0.002	<0.3
BLK	Blank	<0.1	<0.1	<0.1	<0.1	<0.1	<0.1	<0.1	<0.1	<0.1	<0.1	<0.02	<0.1	<0.1	<0.1	<0.04	<0.1	<0.02	<0.01	<0.002	<0.3
Prep Wash																					
ROCK-VAN	Prep Blank																				
ROCK-VAN	Prep Blank																				

This report supersedes all previous preliminary and final reports with this file number dated prior to the date on this certificate. Signature indicates final approval; preliminary reports are unsigned and should be used for reference only.

BUREAU VERITAS
MINERAL LABORATORIES
Canada

www.bureauveritas.com/um

Bureau Veritas Commodities Canada Ltd.
9050 Shaughnessy St Vancouver British Columbia V6P 6E5 Canada
PHONE (604) 253-3158

Client: **Kore Mining Ltd.**
Suite 1601 - 277 Thurlow St.
Vancouver British Columbia V6C 0C1 Canada

Project: FG
Report Date: February 18, 2021

QUALITY CONTROL REPORT VAN20000667.2

		MA250 Te ppm 0.05	MA250 Tl ppm 0.05
BLK	Blank		
BLK	Blank		
BLK	Blank		
BLK	Blank		
BLK	Blank		
BLK	Blank	<0.05	<0.05
BLK	Blank	<0.05	<0.05
BLK	Blank	<0.05	<0.05
BLK	Blank	<0.05	<0.05
BLK	Blank	<0.05	<0.05
BLK	Blank	<0.05	<0.05
BLK	Blank	<0.05	<0.05
Prep Wash			
ROCK-VAN	Prep Blank		
ROCK-VAN	Prep Blank		

This report supersedes all previous preliminary and final reports with this file number dated prior to the date on this certificate. Signature indicates final approval; preliminary reports are unsigned and should be used for reference only.

BUREAU VERITAS
MINERAL LABORATORIES
Canada

www.bureauveritas.com/um

Bureau Veritas Commodities Canada Ltd.
9050 Shaughnessy St Vancouver British Columbia V6P 6E5 Canada
PHONE (604) 253-3158

Client: **Kore Mining Ltd.**
Suite 1601 - 277 Thurlow St.
Vancouver British Columbia V6C 0C1 Canada

Submitted By:	James Hynes
Receiving Lab:	Canada-Vancouver
Received:	May 08, 2020
Analysis Start:	May 15, 2020
Report Date:	May 27, 2020
Page:	1 of 4

CERTIFICATE OF ANALYSIS VAN20000667M.1

CLIENT JOB INFORMATION

Project:	FG
Shipment ID:	K20-003
P.O. Number	
Number of Samples:	84

SAMPLE DISPOSAL

PICKUP-PLP	Client to Pickup Pulps
PICKUP-RJT	Client to Pickup Rejects

Bureau Veritas does not accept responsibility for samples left at the laboratory after 90 days without prior written instructions for sample storage or return.

SAMPLE PREPARATION AND ANALYTICAL PROCEDURES

Procedure Code	Number of Samples	Code Description	Test Wgt (g)	Report Status	Lab
SPTRF	84	Split samples by riffle splitter			VAN
PUL85-1KG	84	Pulverize to 85% passing 200 mesh			VAN
M150 1kg	84	Metallic Sieve 1 kg to 150 mesh - save + and - fraction			VAN
FS552	84	Metallics Fire Assay for Au and/or Ag	50	Completed	VAN

ADDITIONAL COMMENTS

Invoice To: Kore Mining Ltd.
Suite 1601 - 277 Thurlow St.
Vancouver British Columbia V6C 0C1
Canada

CC:

BRITISH COLUMBIA CERTIFIED ASSAYER
Marcus Lau
MARCUS LAU
Production Manager

This report supersedes all previous preliminary and final reports with this file number dated prior to the date on this certificate. Signature indicates final approval; preliminary reports are unsigned and should be used for reference only.
All results are considered the confidential property of the client. Bureau Veritas assumes the liabilities for actual cost of analysis only. Results apply to samples as submitted.
"*" asterisk indicates that an analytical result could not be provided due to unusually high levels of interference from other elements.

BUREAU VERITAS
MINERAL LABORATORIES
Canada

www.bureauveritas.com/um

Bureau Veritas Commodities Canada Ltd.

9050 Shaughnessy St Vancouver British Columbia V6P 6E5 Canada
PHONE (604) 253-3158

Client: **Kore Mining Ltd.**
Suite 1601 - 277 Thurlow St.
Vancouver British Columbia V6C 0C1 Canada

Project: FG
Report Date: May 27, 2020

CERTIFICATE OF ANALYSIS VAN20000667M.1

	Method	M150 1kg	FA550	FA550	FA550	FA550	FS550	FS550	FS550	FS550	FS550
	Analyte	TotWt	-Au	-Ag	-Au	-Ag	+ Wt	+Ag	Ag Total	+ Au	Au Total
	Unit	g	gm/t	gm/t	gm/t	gm/t	g	gm/t	gm/t	gm/t	gm/t
	MDL	1	0.9	20	0.9	20	0.01	1	1	0.05	0.05
B0175130	Drill Core	1008	<0.9	<20	<0.9	<20	28.48	7	3	4.07	0.29
B0175132	Drill Core	928	<0.9	55	<0.9	51	28.35	79	53	6.00	0.88
B0175133	Drill Core	1057	<0.9	<20	<0.9	<20	21.26	12	2	0.24	<0.05
B0175134	Drill Core	984	<0.9	<20	<0.9	<20	25.82	29	10	3.52	0.67
B0175135	Drill Core	981	<0.9	<20	<0.9	<20	26.56	8	5	0.38	0.14
B0175136	Drill Core	1076	1.7	28	1.8	24	31.86	49	26	10.70	2.03
B0175137	Drill Core	984	<0.9	<20	<0.9	<20	26.28	6	5	0.30	0.20
B0175138	Drill Core	1026	<0.9	<20	<0.9	<20	27.46	4	4	0.22	0.13
B0175160	Drill Core	1031	<0.9	<20	<0.9	<20	28.55	12	8	0.60	0.26
B0175161	Drill Core	944	<0.9	<20	<0.9	<20	26.28	9	8	0.95	0.65
B0175162	Drill Core	1007	<0.9	<20	<0.9	<20	28.67	1	9	0.56	0.27
B0175163	Drill Core	1019	<0.9	<20	<0.9	<20	26.13	3	11	0.80	0.52
B0175164	Drill Core	967	<0.9	<20	<0.9	<20	38.39	5	2	0.08	<0.05
B0175165	Drill Core	1036	<0.9	<20	<0.9	<20	26.77	8	6	0.41	0.12
B0175172	Drill Core	1036	<0.9	<20	<0.9	<20	27.82	<1	2	0.22	0.21
B0175173	Drill Core	983	<0.9	<20	<0.9	<20	28.15	6	3	0.18	0.25
B0175174	Drill Core	1024	<0.9	<20	<0.9	<20	27.94	<1	<1	1.47	0.32
B0175175	Drill Core	1005	<0.9	<20	<0.9	<20	28.34	17	4	1.52	0.53
B0175177	Drill Core	1028	<0.9	<20	<0.9	<20	26.88	<1	4	1.90	0.56
B0175178	Drill Core	960	<0.9	<20	<0.9	<20	29.53	<1	2	1.63	0.82
B0175179	Drill Core	1000	<0.9	<20	<0.9	<20	29.21	<1	3	0.10	0.26
B0175180	Drill Core	970	<0.9	<20	<0.9	<20	28.06	<1	<1	0.50	0.30
B0175181	Drill Core	1009	<0.9	<20	<0.9	<20	26.43	<1	<1	1.44	0.24
B0175182	Drill Core	1013	<0.9	<20	<0.9	<20	24.85	<1	3	0.28	0.18
B0175183	Drill Core	971	<0.9	<20	<0.9	<20	25.11	<1	<1	0.76	0.16
B0175184	Drill Core	981	<0.9	<20	<0.9	<20	25.13	5	1	6.61	0.95
B0175195	Drill Core	1017	<0.9	<20	<0.9	<20	27.30	4	<1	1.21	0.20
B0175196	Drill Core	1043	<0.9	<20	<0.9	<20	21.96	<1	<1	<0.05	<0.05
B0175197	Drill Core	1008	<0.9	<20	<0.9	<20	30.27	<1	<1	1.68	0.36
B0175198	Drill Core	983	<0.9	<20	<0.9	<20	29.43	<1	2	0.71	0.36

This report supersedes all previous preliminary and final reports with this file number dated prior to the date on this certificate. Signature indicates final approval; preliminary reports are unsigned and should be used for reference only.

BUREAU VERITAS
MINERAL LABORATORIES
Canada

www.bureauveritas.com/um

Bureau Veritas Commodities Canada Ltd.

9050 Shaughnessy St Vancouver British Columbia V6P 6E5 Canada
PHONE (604) 253-3158

Client: **Kore Mining Ltd.**
Suite 1601 - 277 Thurlow St.
Vancouver British Columbia V6C 0C1 Canada

Project: FG
Report Date: May 27, 2020

CERTIFICATE OF ANALYSIS VAN20000667M.1

	Method	M150 1kg	FA550	FA550	FA550	FA550	FS550	FS550	FS550	FS550	FS550
	Analyte	TotWt	-Au	-Ag	-Au	-Ag	+ Wt	+Ag	Ag Total	+ Au	Au Total
	Unit	g	gm/t	gm/t	gm/t	gm/t	g	gm/t	gm/t	gm/t	gm/t
	MDL	1	0.9	20	0.9	20	0.01	1	1	0.05	0.05
B0175199	Drill Core	982	<0.9	<20	<0.9	<20	27.76	<1	3	0.29	0.28
B0175200	Drill Core	1037	<0.9	<20	<0.9	<20	24.68	1	4	3.89	0.71
B0175202	Drill Core	1009	<0.9	<20	<0.9	<20	20.96	<1	<1	<0.05	0.06
B0175204	Drill Core	1037	<0.9	<20	<0.9	<20	26.49	9	3	6.19	0.54
B0175207	Drill Core	1073	<0.9	<20	<0.9	<20	19.22	<1	<1	1.25	0.33
B0175208	Drill Core	1044	<0.9	<20	<0.9	<20	30.73	<1	<1	0.59	0.31
B0175209	Drill Core	1023	<0.9	<20	<0.9	<20	27.55	4	2	3.16	0.59
B0175210	Drill Core	1046	<0.9	<20	<0.9	<20	26.47	3	3	1.02	0.16
B0175211	Drill Core	986	<0.9	<20	<0.9	<20	27.45	2	<1	1.35	0.83
B0175213	Drill Core	1002	1.1	<20	1.2	<20	26.83	4	2	2.87	1.21
B0175218	Drill Core	1053	<0.9	<20	<0.9	<20	28.26	6	5	1.77	0.79
B0175219	Drill Core	1061	<0.9	31	<0.9	<20	27.34	6	19	1.35	0.48
B0175220	Drill Core	1002	<0.9	<20	<0.9	<20	28.52	2	4	0.18	0.30
B0175222	Drill Core	960	<0.9	<20	<0.9	<20	23.23	3	3	2.88	0.43
B0175223	Drill Core	1001	<0.9	<20	<0.9	<20	19.11	7	3	5.08	0.52
B0175225	Drill Core	1006	<0.9	<20	<0.9	<20	28.18	3	3	0.50	0.54
B0175229	Drill Core	1030	<0.9	<20	<0.9	<20	24.90	3	5	0.20	0.22
B0175231	Drill Core	975	<0.9	<20	<0.9	<20	20.42	7	2	0.93	0.29
B0175232	Drill Core	1062	<0.9	<20	<0.9	<20	18.89	1	7	1.11	0.49
B0175233	Drill Core	987	<0.9	<20	<0.9	<20	28.25	4	3	0.88	0.77
B0175273	Drill Core	952	<0.9	<20	1.0	<20	29.50	4	<1	12.41	1.28
B0175274	Drill Core	940	<0.9	<20	<0.9	<20	25.06	4	4	1.52	0.29
B0175276	Drill Core	959	<0.9	<20	<0.9	<20	23.87	12	4	1.01	0.44
B0175277	Drill Core	985	1.0	<20	1.0	<20	22.20	8	7	1.31	1.00
B0175278	Drill Core	1000	<0.9	<20	<0.9	<20	27.46	<1	7	0.66	0.54
B0175279	Drill Core	942	<0.9	<20	<0.9	<20	25.83	<1	4	2.98	0.60
B0175280	Drill Core	971	<0.9	<20	<0.9	<20	26.30	6	1	0.42	0.15
B0175281	Drill Core	991	<0.9	<20	<0.9	<20	27.80	7	4	1.01	0.36
B0175282	Drill Core	1010	<0.9	<20	<0.9	<20	28.25	6	4	0.67	0.43
B0175283	Drill Core	940	<0.9	<20	<0.9	<20	23.37	3	2	0.56	0.43

This report supersedes all previous preliminary and final reports with this file number dated prior to the date on this certificate. Signature indicates final approval; preliminary reports are unsigned and should be used for reference only.

BUREAU VERITAS
MINERAL LABORATORIES
Canada

www.bureauveritas.com/um

Bureau Veritas Commodities Canada Ltd.

9050 Shaughnessy St Vancouver British Columbia V6P 6E5 Canada
PHONE (604) 253-3158

Client: **Kore Mining Ltd.**
Suite 1601 - 277 Thurlow St.
Vancouver British Columbia V6C 0C1 Canada

Project: FG
Report Date: May 27, 2020

CERTIFICATE OF ANALYSIS VAN20000667M.1

	Method	M150 1kg	FA550	FA550	FA550	FA550	FS550	FS550	FS550	FS550	FS550
	Analyte	TotWt	-Au	-Ag	-Au	-Ag	+ Wt	+Ag	Ag Total	+ Au	Au Total
	Unit	g	gm/t	gm/t	gm/t	gm/t	g	gm/t	gm/t	gm/t	gm/t
	MDL	1	0.9	20	0.9	20	0.01	1	1	0.05	0.05
B0175285	Drill Core	944	<0.9	<20	<0.9	<20	29.44	1	3	1.22	0.45
B0175287	Drill Core	973	1.1	<20	1.2	<20	27.94	<1	2	2.29	1.17
B0175288	Drill Core	1028	<0.9	<20	<0.9	<20	25.90	1	<1	1.70	0.68
B0175289	Drill Core	987	<0.9	<20	<0.9	<20	28.77	<1	4	0.38	0.21
B0175290	Drill Core	994	<0.9	<20	<0.9	<20	24.67	1	4	<0.05	<0.05
B0175291	Drill Core	997	<0.9	<20	<0.9	<20	29.35	8	<1	0.10	0.13
B0175292	Drill Core	1003	<0.9	<20	<0.9	<20	25.60	<1	<1	0.70	0.31
B0175294	Drill Core	1008	<0.9	<20	<0.9	<20	27.85	<1	1	1.01	0.32
B0175358	Drill Core	953	<0.9	<20	<0.9	<20	26.60	5	2	0.98	0.36
B0175359	Drill Core	1054	<0.9	<20	<0.9	<20	28.89	5	2	0.55	0.24
B0175360	Drill Core	987	<0.9	<20	<0.9	<20	29.38	2	3	0.48	0.35
B0175362	Drill Core	1045	<0.9	<20	<0.9	<20	27.75	8	3	1.80	0.43
B0175364	Drill Core	944	<0.9	<20	<0.9	<20	26.15	9	1	0.27	0.25
B0175366	Drill Core	973	<0.9	<20	<0.9	<20	29.52	8	<1	16.26	1.13
B0175373	Drill Core	1013	<0.9	<20	<0.9	<20	28.06	3	<1	1.07	0.36
B0175375	Drill Core	1002	<0.9	<20	<0.9	<20	28.18	3	2	1.35	0.46
B0175376	Drill Core	939	<0.9	<20	<0.9	<20	22.55	5	3	2.13	0.56
B0175378	Drill Core	949	<0.9	<20	<0.9	<20	25.80	<1	1	0.16	0.10
B0175403	Drill Core	1013	<0.9	<20	<0.9	<20	27.77	1	<1	0.18	0.17
B0175404	Drill Core	980	<0.9	<20	<0.9	<20	36.73	2	<1	1.31	0.40
B0175405	Drill Core	1024	<0.9	<20	<0.9	<20	28.33	4	2	2.93	0.41
B0175406	Drill Core	1012	<0.9	<20	<0.9	<20	25.58	8	2	0.39	0.29
B0175407	Drill Core	1005	<0.9	<20	<0.9	<20	27.40	4	1	0.84	0.24
B0175408	Drill Core	994	<0.9	<20	<0.9	<20	26.13	3	1	0.11	0.12

This report supersedes all previous preliminary and final reports with this file number dated prior to the date on this certificate. Signature indicates final approval; preliminary reports are unsigned and should be used for reference only.

BUREAU VERITAS
MINERAL LABORATORIES
Canada

www.bureauveritas.com/um

Bureau Veritas Commodities Canada Ltd.
9050 Shaughnessy St Vancouver British Columbia V6P 6E5 Canada
PHONE (604) 253-3158

Client: **Kore Mining Ltd.**
Suite 1601 - 277 Thurlow St.
Vancouver British Columbia V6C 0C1 Canada

Project: FG
Report Date: May 27, 2020

QUALITY CONTROL REPORT VAN20000667M.1

	Method	M150 1kg	FA550	FA550	FA550	FA550	FS550	FS550	FS550	FS550	FS550
	Analyte	TotWt	-Au	-Ag	-Au	-Ag	+ Wt	+Ag	Ag Total	+ Au	Au Total
	Unit	g	gm/t	gm/t	gm/t	gm/t	g	gm/t	gm/t	gm/t	gm/t
	MDL	1	0.9	20	0.9	20	0.01	1	1	0.05	0.05
Pulp Duplicates											
B0175132	Drill Core	928	<0.9	55	<0.9	51	28.35	79	53	6.00	0.88
REP B0175132	QC		<0.9								
B0175134	Drill Core	984	<0.9	<20	<0.9	<20	25.82	29	10	3.52	0.67
REP B0175134	QC				<0.9						
B0175181	Drill Core	1009	<0.9	<20	<0.9	<20	26.43	<1	<1	1.44	0.24
REP B0175181	QC		<0.9								
B0175208	Drill Core	1044	<0.9	<20	<0.9	<20	30.73	<1	<1	0.59	0.31
REP B0175208	QC		<0.9		<0.9						
B0175210	Drill Core	1046	<0.9	<20	<0.9	<20	26.47	3	3	1.02	0.16
REP B0175210	QC		<0.9								
B0175294	Drill Core	1008	<0.9	<20	<0.9	<20	27.85	<1	1	1.01	0.32
REP B0175294	QC				<0.9						
B0175358	Drill Core	953	<0.9	<20	<0.9	<20	26.60	5	2	0.98	0.36
REP B0175358	QC		<0.9								
B0175362	Drill Core	1045	<0.9	<20	<0.9	<20	27.75	8	3	1.80	0.43
REP B0175362	QC		<0.9								
Reference Materials											
STD AGPROOF	Standard		<0.9								
STD AGPROOF	Standard				<0.9						
STD AGPROOF	Standard		<0.9								
STD AGPROOF	Standard		<0.9								
STD AGPROOF	Standard				<0.9						
STD AGPROOF	Standard				<0.9						
STD AGPROOF	Standard		<0.9								
STD AGPROOF	Standard							95		<0.05	
STD AGPROOF	Standard		<0.9								
STD AGPROOF	Standard		<0.9								
STD AGPROOF	Standard							95		<0.05	

This report supersedes all previous preliminary and final reports with this file number dated prior to the date on this certificate. Signature indicates final approval; preliminary reports are unsigned and should be used for reference only.

BUREAU VERITAS
MINERAL LABORATORIES
Canada

www.bureauveritas.com/um

Bureau Veritas Commodities Canada Ltd.
9050 Shaughnessy St Vancouver British Columbia V6P 6E5 Canada
PHONE (604) 253-3158

Client: **Kore Mining Ltd.**
Suite 1601 - 277 Thurlow St.
Vancouver British Columbia V6C 0C1 Canada

Project: FG
Report Date: May 27, 2020

QUALITY CONTROL REPORT VAN20000667M.1

		M150 1kg TotWt g 1	FA550 -Au gm/t 0.9	FA550 -Ag gm/t 20	FA550 -Au gm/t 0.9	FA550 -Ag gm/t 20	FS550 + Wt g 0.01	FS550 +Ag gm/t 1	FS550 Ag Total gm/t 1	FS550 + Au gm/t 0.05	FS550 Au Total gm/t 0.05
STD AGPROOF	Standard							93		<0.05	
STD AGPROOF	Standard										
STD OXQ114	Standard		35.3								
STD OXQ114	Standard				35.3						
STD OXQ114	Standard		35.3								
STD OXQ114	Standard		35.3								
STD OXQ114	Standard				34.6						
STD OXQ114	Standard				35.0						
STD OXQ114	Standard		35.4								
STD OXQ114	Standard		35.0								
STD OXQ114	Standard		35.4								
STD OXQ114	Standard		35.1								
STD OXQ132	Standard		35.1								
STD OXQ132	Standard				34.7						
STD OXQ132	Standard		34.8								
STD OXQ132	Standard		34.8								
STD OXQ132	Standard				34.7						
STD OXQ132	Standard				34.6						
STD OXQ132	Standard		35.1								
STD OXQ132	Standard						49.63	126		34.68	
STD OXQ132	Standard		33.3								
STD OXQ132	Standard		34.3								
STD OXQ132	Standard						50.44	129		34.87	
STD OXQ132	Standard						50.42	128		34.77	
STD OXQ132	Standard		33.8								
STD OXQ90	Standard						50.68	3		24.74	
STD OXQ90	Standard						49.44	2		24.94	
STD OXQ90	Standard						49.23	2		24.36	
STD OXQ90 Expected										24.88	

This report supersedes all previous preliminary and final reports with this file number dated prior to the date on this certificate. Signature indicates final approval; preliminary reports are unsigned and should be used for reference only.

BUREAU VERITAS
MINERAL LABORATORIES
Canada

www.bureauveritas.com/um

Bureau Veritas Commodities Canada Ltd.
9050 Shaughnessy St Vancouver British Columbia V6P 6E5 Canada
PHONE (604) 253-3158

Client: **Kore Mining Ltd.**
Suite 1601 - 277 Thurlow St.
Vancouver British Columbia V6C 0C1 Canada

Project: FG
Report Date: May 27, 2020

QUALITY CONTROL REPORT VAN20000667M.1

		M150 1kg TotWt g 1	FA550 -Au gm/t 0.9	FA550 -Ag gm/t 20	FA550 -Au gm/t 0.9	FA550 -Ag gm/t 20	FS550 + Wt g 0.01	FS550 +Ag gm/t 1	FS550 Ag Total gm/t 1	FS550 + Au gm/t 0.05	FS550 Au Total gm/t 0.05
STD AGPROOF Expected								94		0	
STD OXQ132 Expected								128.5		34.69	
BLK	Blank		<0.9								
BLK	Blank				<0.9						
BLK	Blank		<0.9								
BLK	Blank		<0.9								
BLK	Blank				<0.9						
BLK	Blank				<0.9						
BLK	Blank				<0.9						
BLK	Blank				<0.9						
BLK	Blank		<0.9								
BLK	Blank						50.00	<1		<0.05	
BLK	Blank						50.00	<1		<0.05	
BLK	Blank		<0.9								
BLK	Blank		<0.9								
BLK	Blank						50.00	<1		<0.05	
BLK	Blank						50.00	<1		<0.05	
BLK	Blank						50.00	<1		<0.05	
BLK	Blank						50.00	<1		<0.05	
BLK	Blank		<0.9								
Prep Wash											
ROCK-VAN	Prep Blank	658	<0.9	<20	<0.9	<20	24.70	4	3	<0.05	<0.05
ROCK-VAN	Prep Blank	597	<0.9	<20	<0.9	<20	29.53	3	1	<0.05	<0.05

This report supersedes all previous preliminary and final reports with this file number dated prior to the date on this certificate. Signature indicates final approval; preliminary reports are unsigned and should be used for reference only.

BUREAU VERITAS
MINERAL LABORATORIES
Canada

www.bureauveritas.com/um

Bureau Veritas Commodities Canada Ltd.
9050 Shaughnessy St Vancouver British Columbia V6P 6E5 Canada
PHONE (604) 253-3158

Client: **Kore Mining Ltd.**
Suite 1601 - 277 Thurlow St.
Vancouver British Columbia V6C 0C1 Canada

Submitted By:	James Hynes
Receiving Lab:	Canada-Vancouver
Received:	May 08, 2020
Analysis Start:	May 15, 2020
Report Date:	July 29, 2020
Page:	1 of 2

CERTIFICATE OF ANALYSIS VAN20000667N.3

CLIENT JOB INFORMATION

Project:	FG
Shipment ID:	K20-003
P.O. Number	
Number of Samples:	19

SAMPLE DISPOSAL

PICKUP-PLP	Client to Pickup Pulps
PICKUP-RJT	Client to Pickup Rejects

Bureau Veritas does not accept responsibility for samples left at the laboratory after 90 days without prior written instructions for sample storage or return.

SAMPLE PREPARATION AND ANALYTICAL PROCEDURES

Procedure Code	Number of Samples	Code Description	Test Wgt (g)	Report Status	Lab
SPTRF	18	Split samples by riffle splitter			VAN
PUL85	19	Pulverize to 85% passing 200 mesh			VAN
M150 1kg	19	Metallic Sieve 1 kg to 150 mesh - save + and - fraction			VAN
FS552	19	Metallics Fire Assay for Au and/or Ag	50	Completed	VAN

ADDITIONAL COMMENTS

Version 3 : Reweigh minus fractions and recalculate the total value for sample B0175401.

Invoice To: Kore Mining Ltd.
Suite 1601 - 277 Thurlow St.
Vancouver British Columbia V6C 0C1
Canada

CC:

BRITISH COLUMBIA CERTIFIED ASSAYER
Marcus Lau
MARCUS LAU
Production Manager

This report supersedes all previous preliminary and final reports with this file number dated prior to the date on this certificate. Signature indicates final approval; preliminary reports are unsigned and should be used for reference only.
All results are considered the confidential property of the client. Bureau Veritas assumes the liabilities for actual cost of analysis only. Results apply to samples as submitted.
"*" asterisk indicates that an analytical result could not be provided due to unusually high levels of interference from other elements.

BUREAU VERITAS
MINERAL LABORATORIES
Canada

www.bureauveritas.com/um

Bureau Veritas Commodities Canada Ltd.

9050 Shaughnessy St Vancouver British Columbia V6P 6E5 Canada
PHONE (604) 253-3158

Client: **Kore Mining Ltd.**
Suite 1601 - 277 Thurlow St.
Vancouver British Columbia V6C 0C1 Canada

Project: FG
Report Date: July 29, 2020

CERTIFICATE OF ANALYSIS VAN20000667N.3

	Method	M150 1kg	FA550	FA550	FA550	FA550	FS550	FS550	FS550	FS550	FS550
	Analyte	TotWt	-Au	-Ag	-Au	-Ag	+ Wt	+Ag	Ag Total	+ Au	Au Total
	Unit	g	gm/t	gm/t	gm/t	gm/t	g	gm/t	gm/t	gm/t	gm/t
	MDL	1	0.9	20	0.9	20	0.01	1	1	0.05	0.05
B0175186	Drill Core	988	3.5	<20	3.6	<20	28.26	17	6	14.37	3.83
B0175201	Drill Core	1007	1.5	<20	1.6	<20	28.39	<1	<1	6.48	1.70
B0175206	Drill Core	997	4.0	<20	3.8	<20	20.64	32	7	80.67	5.46
B0175214	Drill Core	1030	4.0	<20	4.0	<20	25.79	6	2	11.75	4.19
B0175215	Drill Core	1006	3.3	<20	3.5	<20	15.61	22	2	26.33	3.75
B0175216	Drill Core	1019	1.8	<20	1.9	<20	24.46	11	2	6.01	1.95
B0175217	Drill Core	992	1.7	<20	2.1	<20	17.13	54	1	109.40	3.79
B0175224	Drill Core	993	1.5	<20	1.4	<20	29.49	5	5	13.29	1.79
B0175226	Drill Core	967	1.7	<20	1.7	<20	26.63	2	1	3.60	1.74
B0175227	Drill Core	986	9.0	<20	9.0	<20	28.92	17	4	32.30	9.70
B0175228	Drill Core	990	1.9	<20	1.8	<20	24.98	8	2	2.28	1.86
B0175286	Drill Core	1025	1.7	<20	1.8	<20	28.07	8	<1	5.66	1.86
B0175361	Drill Core	1009	1.2	<20	1.1	<20	22.46	3	1	6.23	1.30
B0175363	Drill Core	1019	<0.9	<20	<0.9	<20	29.38	8	1	1.97	0.52
B0175367	Drill Core	979	<0.9	<20	<0.9	<20	27.82	3	<1	5.75	0.95
B0175377	Drill Core	999	2.6	<20	2.9	<20	26.20	12	4	19.43	3.19
B0175398	Drill Core	981	1.2	<20	1.2	<20	29.00	14	<1	12.86	1.51
B0175399	Drill Core	954	<0.9	<20	<0.9	<20	26.00	9	4	1.50	0.45
B0175401	Drill Core	1039	9.0	<20	13.5	<20	31.73	168	13	526.19	26.97

This report supersedes all previous preliminary and final reports with this file number dated prior to the date on this certificate. Signature indicates final approval; preliminary reports are unsigned and should be used for reference only.

BUREAU VERITAS
MINERAL LABORATORIES
Canada

www.bureauveritas.com/um

Bureau Veritas Commodities Canada Ltd.
9050 Shaughnessy St Vancouver British Columbia V6P 6E5 Canada
PHONE (604) 253-3158

Client: **Kore Mining Ltd.**
Suite 1601 - 277 Thurlow St.
Vancouver British Columbia V6C 0C1 Canada

Project: FG
Report Date: July 29, 2020

QUALITY CONTROL REPORT VAN20000667N.3

	Method	M150 1kg	FA550	FA550	FA550	FA550	FS550	FS550	FS550	FS550	FS550
	Analyte	TotWt	-Au	-Ag	-Au	-Ag	+ Wt	+Ag	Ag Total	+ Au	Au Total
	Unit	g	gm/t	gm/t	gm/t	gm/t	g	gm/t	gm/t	gm/t	gm/t
	MDL	1	0.9	20	0.9	20	0.01	1	1	0.05	0.05
Pulp Duplicates											
B0175217	Drill Core	992	1.7	<20	2.1	<20	17.13	54	1	109.40	3.79
REP B0175217	QC		1.8								
B0175226	Drill Core	967	1.7	<20	1.7	<20	26.63	2	1	3.60	1.74
REP B0175226	QC				1.7						
B0175377	Drill Core	999	2.6	<20	2.9	<20	26.20	12	4	19.43	3.19
REP B0175377	QC				2.9						
Reference Materials											
STD AGPROOF	Standard									<0.05	
STD AGPROOF	Standard		<0.9								
STD AGPROOF	Standard				<0.9						
STD AGPROOF	Standard				<0.9						
STD AGPROOF	Standard		<0.9								
STD AGPROOF	Standard				<0.9						
STD AGPROOF	Standard									<0.05	
STD AGPROOF	Standard		<0.9	91							
STD AGPROOF	Standard				<0.9	98					
STD OXQ114	Standard		35.3								
STD OXQ114	Standard				35.1						
STD OXQ114	Standard				35.2						
STD OXQ114	Standard		35.3								
STD OXQ114	Standard				35.1						
STD OXQ114	Standard		35.0	128							
STD OXQ114	Standard				35.3	128					
STD OXQ132	Standard						50.44	129		34.87	
STD OXQ132	Standard		34.9								
STD OXQ132	Standard				34.6						
STD OXQ132	Standard				34.9						
STD OXQ132	Standard		34.8								

This report supersedes all previous preliminary and final reports with this file number dated prior to the date on this certificate. Signature indicates final approval; preliminary reports are unsigned and should be used for reference only.

BUREAU VERITAS
MINERAL LABORATORIES
Canada

www.bureauveritas.com/um

Bureau Veritas Commodities Canada Ltd.
9050 Shaughnessy St Vancouver British Columbia V6P 6E5 Canada
PHONE (604) 253-3158

Client: **Kore Mining Ltd.**
Suite 1601 - 277 Thurlow St.
Vancouver British Columbia V6C 0C1 Canada

Project: FG
Report Date: July 29, 2020

QUALITY CONTROL REPORT VAN20000667N.3

		M150 1kg TotWt g 1	FA550 -Au gm/t 0.9	FA550 -Ag gm/t 20	FA550 -Au gm/t 0.9	FA550 -Ag gm/t 20	FS550 + Wt g 0.01	FS550 +Ag gm/t 1	FS550 Ag Total gm/t 1	FS550 + Au gm/t 0.05	FS550 Au Total gm/t 0.05
STD OXQ132	Standard				34.8						
STD OXQ132	Standard						49.04	128		34.50	
STD OXQ132	Standard		35.3	126							
STD OXQ132	Standard				35.2	130					
STD OXQ90	Standard						49.44	2		24.94	
STD OXQ90	Standard						47.97	<1		24.58	
STD OXQ90 Expected										24.88	
STD AGPROOF Expected								96		0	
STD OXQ132 Expected								128.5		34.69	
BLK	Blank						50.00	<1		<0.05	
BLK	Blank						50.00	<1		<0.05	
BLK	Blank		<0.9								
BLK	Blank				<0.9						
BLK	Blank				<0.9						
BLK	Blank		<0.9								
BLK	Blank				<0.9						
BLK	Blank						50.00	<1		<0.05	
BLK	Blank						50.00	<1		<0.05	
BLK	Blank		<0.9	<20							
BLK	Blank				<0.9	<20					
Prep Wash											
ROCK-VAN	Prep Blank	637	<0.9	<20	<0.9	<20	26.83	<1	<1	<0.05	<0.05
ROCK-VAN	Prep Blank	626	<0.9	<20	<0.9	<20	20.97	<1	4	<0.05	<0.05

This report supersedes all previous preliminary and final reports with this file number dated prior to the date on this certificate. Signature indicates final approval; preliminary reports are unsigned and should be used for reference only.

BUREAU VERITAS
MINERAL LABORATORIES
Canada

www.bureauveritas.com/um

Bureau Veritas Commodities Canada Ltd.
9050 Shaughnessy St Vancouver British Columbia V6P 6E5 Canada
PHONE (604) 253-3158

Client: **Kore Mining Ltd.**
Suite 1601 - 277 Thurlow St.
Vancouver British Columbia V6C 0C1 Canada

Submitted By:	James Hynes
Receiving Lab:	Canada-Vancouver
Received:	January 25, 2021
Analysis Start:	March 11, 2021
Report Date:	April 17, 2021
Page:	1 of 4

CERTIFICATE OF ANALYSIS VAN20000667O.1

CLIENT JOB INFORMATION

Project:	FG
Shipment ID:	K20-002
P.O. Number	
Number of Samples:	83

SAMPLE DISPOSAL

PICKUP-PLP	Client to Pickup Pulps
PICKUP-RJT	Client to Pickup Rejects

Bureau Veritas does not accept responsibility for samples left at the laboratory after 90 days without prior written instructions for sample storage or return.

SAMPLE PREPARATION AND ANALYTICAL PROCEDURES

Procedure Code	Number of Samples	Code Description	Test Wgt (g)	Report Status	Lab
SPTRF	83	Split samples by riffle splitter			VAN
PUL85-1KG	83	Pulverize to 85% passing 200 mesh			HMS
FS652	83	Metallic Sieve 1 kg to 150 mesh - save + and - fraction			HMS
FS652	83	Metallic Fire Assay - duplicate minus fraction analysis	50	Completed	HMS

ADDITIONAL COMMENTS

Invoice To: Karus Gold Corp.
Suite 1601 - 277 Thurlow St.
Vancouver British Columbia V6C 0C1
Canada

CC:

BRITISH COLUMBIA CERTIFIED ASSAYER
Marcus Lau
MARCUS LAU
Production Manager

This report supersedes all previous preliminary and final reports with this file number dated prior to the date on this certificate. Signature indicates final approval; preliminary reports are unsigned and should be used for reference only.
All results are considered the confidential property of the client. Bureau Veritas assumes the liabilities for actual cost of analysis only. Results apply to samples as submitted.
"*" asterisk indicates that an analytical result could not be provided due to unusually high levels of interference from other elements.

BUREAU VERITAS
MINERAL LABORATORIES
Canada

www.bureauveritas.com/um

Bureau Veritas Commodities Canada Ltd.

9050 Shaughnessy St Vancouver British Columbia V6P 6E5 Canada
PHONE (604) 253-3158

Client: **Kore Mining Ltd.**
Suite 1601 - 277 Thurlow St.
Vancouver British Columbia V6C 0C1 Canada

Project: FG
Report Date: April 17, 2021

CERTIFICATE OF ANALYSIS VAN20000667O.1

	Method	M150 1kg	FA450	FA450	FS652	FS652	FS652
	Analyte	TotWt	-Au	-Au + Au Wt		+ Au	Au Total
	Unit	g	ppm	ppm	g	ppm	ppm
	MDL	1	0.005	0.005	0.01	0.05	0.05
B0175260	Drill Core	985	0.050	0.048	50.72	0.28	0.06
B0175261	Drill Core	1084	0.634	0.597	49.48	1.03	0.63
B0175262	Drill Core	1004	0.047	0.039	49.42	<0.05	<0.05
B0175263	Drill Core	1037	0.008	0.010	51.89	0.17	<0.05
B0175264	Drill Core	1021	0.025	0.038	51.89	0.19	<0.05
B0175265	Drill Core	1048	0.047	0.059	51.30	<0.05	0.05
B0175266	Drill Core	989	0.062	0.057	51.75	0.35	0.07
B0175267	Drill Core	984	0.010	0.036	50.53	<0.05	<0.05
B0175268	Drill Core	1020	0.033	0.033	50.86	<0.05	<0.05
B0175269	Drill Core	1064	0.005	0.013	53.41	<0.05	<0.05
B0175270	Drill Core	1008	0.056	0.048	50.11	<0.05	<0.05
B0175271	Drill Core	987	0.112	0.141	47.15	<0.05	0.12
B0175272	Drill Core	1069	0.072	0.071	49.14	0.14	0.07
B0175300	Drill Core	985	0.028	0.030	48.37	<0.05	<0.05
B0175301	Drill Core	1011	0.175	0.177	56.19	0.53	0.20
B0175303	Drill Core	1052	0.276	0.243	49.45	0.87	0.29
B0175304	Drill Core	1004	0.070	0.072	52.74	<0.05	0.07
B0175305	Drill Core	1010	0.061	0.050	49.94	0.54	0.08
B0175306	Drill Core	1030	0.588	0.634	53.42	4.23	0.80
B0175307	Drill Core	963	0.343	0.353	53.54	2.19	0.45
B0175308	Drill Core	990	0.685	0.638	43.32	1.82	0.71
B0175309	Drill Core	986	0.203	0.185	53.52	<0.05	0.18
B0175310	Drill Core	1135	0.259	0.288	52.19	0.84	0.30
B0175311	Drill Core	981	0.162	0.144	53.68	0.48	0.17
B0175312	Drill Core	1112	0.318	0.346	50.45	0.83	0.35
B0175313	Drill Core	1122	0.294	0.305	53.11	0.73	0.32
B0175314	Drill Core	1077	0.379	0.350	42.29	1.92	0.43
B0175315	Drill Core	1073	0.198	0.168	53.83	0.72	0.21
B0175316	Drill Core	1104	0.543	0.524	51.60	1.12	0.56
B0175317	Drill Core	1015	0.470	0.431	58.26	0.96	0.48

This report supersedes all previous preliminary and final reports with this file number dated prior to the date on this certificate. Signature indicates final approval; preliminary reports are unsigned and should be used for reference only.

BUREAU VERITAS
MINERAL LABORATORIES
Canada

www.bureauveritas.com/um

Bureau Veritas Commodities Canada Ltd.

9050 Shaughnessy St Vancouver British Columbia V6P 6E5 Canada
PHONE (604) 253-3158

Client: **Kore Mining Ltd.**
Suite 1601 - 277 Thurlow St.
Vancouver British Columbia V6C 0C1 Canada

Project: FG
Report Date: April 17, 2021

CERTIFICATE OF ANALYSIS VAN20000667O.1

	Method	M150 1kg	FA450	FA450	FS652	FS652	FS652
	Analyte	TotWt	-Au	-Au + Au Wt		+ Au	Au Total
	Unit	g	ppm	ppm	g	ppm	ppm
	MDL	1	0.005	0.005	0.01	0.05	0.05
B0175318	Drill Core	1002	0.234	0.217	63.42	0.58	0.25
B0175319	Drill Core	1010	0.113	0.114	41.63	0.62	0.13
B0175321	Drill Core	1020	0.383	0.384	59.52	0.49	0.39
B0175322	Drill Core	1158	0.193	0.192	53.03	0.74	0.22
B0175323	Drill Core	984	0.169	0.148	50.13	0.36	0.17
B0175324	Drill Core	995	0.140	0.120	50.22	0.98	0.17
B0175325	Drill Core	1052	0.199	0.173	49.90	1.62	0.25
B0175326	Drill Core	1035	0.152	0.135	50.06	<0.05	0.14
B0175327	Drill Core	1036	0.111	0.131	52.50	0.91	0.16
B0175328	Drill Core	1070	0.201	0.181	51.49	0.93	0.23
B0175330	Drill Core	1059	0.340	0.259	50.38	1.79	0.37
B0175331	Drill Core	1047	0.207	0.253	51.91	<0.05	0.22
B0175332	Drill Core	1028	0.179	0.170	50.31	0.78	0.20
B0175333	Drill Core	1017	0.473	0.481	54.02	<0.05	0.45
B0175334	Drill Core	1096	0.126	0.132	53.38	0.84	0.16
B0175335	Drill Core	1011	0.245	0.223	52.42	0.50	0.25
B0175336	Drill Core	1075	0.139	0.140	51.82	0.48	0.16
B0175337	Drill Core	1003	0.043	0.048	53.19	<0.05	<0.05
B0175339	Drill Core	1167	0.284	0.282	50.40	0.91	0.31
B0175340	Drill Core	1203	0.530	0.543	51.78	2.53	0.62
B0175341	Drill Core	1027	0.165	0.133	53.13	<0.05	0.14
B0175342	Drill Core	901	0.204	0.189	50.10	37.11	2.25
B0175343	Drill Core	1194	0.282	0.252	52.82	0.34	0.27
B0175344	Drill Core	914	0.230	0.242	50.51	1.21	0.29
B0175345	Drill Core	910	0.281	0.240	51.69	0.29	0.26
B0175346	Drill Core	945	0.154	0.117	53.07	1.47	0.21
B0175348	Drill Core	1154	0.142	0.144	51.43	0.70	0.17
B0175349	Drill Core	1007	0.205	0.281	50.99	1.33	0.30
B0175350	Drill Core	1034	0.074	0.137	50.90	1.26	0.16
B0175351	Drill Core	1001	0.137	0.145	51.06	0.27	0.15

This report supersedes all previous preliminary and final reports with this file number dated prior to the date on this certificate. Signature indicates final approval; preliminary reports are unsigned and should be used for reference only.

BUREAU VERITAS
MINERAL LABORATORIES
Canada

www.bureauveritas.com/um

Bureau Veritas Commodities Canada Ltd.

9050 Shaughnessy St Vancouver British Columbia V6P 6E5 Canada
PHONE (604) 253-3158

Client: **Kore Mining Ltd.**
Suite 1601 - 277 Thurlow St.
Vancouver British Columbia V6C 0C1 Canada

Project: FG
Report Date: April 17, 2021

CERTIFICATE OF ANALYSIS VAN20000667O.1

	Method	M150 1kg	FA450	FA450	FS652	FS652	FS652
	Analyte	TotWt	-Au	-Au + Au Wt		+ Au	Au Total
	Unit	g	ppm	ppm	g	ppm	ppm
	MDL	1	0.005	0.005	0.01	0.05	0.05
B0175352	Drill Core	1009	0.127	0.160	52.24	1.19	0.20
B0175353	Drill Core	1011	0.257	0.287	55.16	1.09	0.32
B0175354	Drill Core	1030	0.089	0.059	55.10	0.58	0.10
B0175355	Drill Core	1024	0.092	0.081	49.28	1.32	0.15
B0175357	Drill Core	1038	0.277	0.268	49.94	1.26	0.32
B0175378	Drill Core	1000	0.102	0.111	58.20	<0.05	0.10
B0175379	Drill Core	998	0.121	0.131	57.55	0.21	0.13
B0175380	Drill Core	1049	0.135	0.136	49.66	<0.05	0.13
B0175381	Drill Core	1058	0.195	0.132	50.68	0.20	0.17
B0175382	Drill Core	1032	0.138	0.120	52.86	<0.05	0.12
B0175384	Drill Core	1033	0.130	0.130	51.31	0.47	0.15
B0175385	Drill Core	1047	0.200	0.203	49.92	1.32	0.25
B0175386	Drill Core	1061	0.221	0.195	50.52	0.57	0.23
B0175387	Drill Core	1024	0.284	0.273	49.15	2.30	0.38
B0175388	Drill Core	1048	0.078	0.072	50.29	0.18	0.08
B0175389	Drill Core	1025	0.080	0.081	48.28	0.23	0.09
B0175390	Drill Core	1002	0.166	0.176	48.88	0.43	0.18
B0175391	Drill Core	1041	0.109	0.089	50.72	0.32	0.11
B0175393	Drill Core	1028	0.171	0.208	51.15	0.98	0.23
B0175394	Drill Core	1038	0.032	0.033	48.24	0.15	<0.05
B0175395	Drill Core	1056	0.052	0.050	47.22	0.19	0.06
B0175396	Drill Core	1002	0.107	0.120	48.81	<0.05	0.11
B0175397	Drill Core	1023	0.044	0.043	48.76	0.33	0.06

This report supersedes all previous preliminary and final reports with this file number dated prior to the date on this certificate. Signature indicates final approval; preliminary reports are unsigned and should be used for reference only.

BUREAU VERITAS
MINERAL LABORATORIES
Canada

www.bureauveritas.com/um

Bureau Veritas Commodities Canada Ltd.
9050 Shaughnessy St Vancouver British Columbia V6P 6E5 Canada
PHONE (604) 253-3158

Client: **Kore Mining Ltd.**
Suite 1601 - 277 Thurlow St.
Vancouver British Columbia V6C 0C1 Canada

Project: FG
Report Date: April 17, 2021

QUALITY CONTROL REPORT VAN20000667O.1

	Method	M150 1kg	FA450	FA450	FS652	FS652	FS652
	Analyte	TotWt	-Au	-Au	+ Au Wt	+ Au	Au Total
	Unit	g	ppm	ppm	g	ppm	ppm
	MDL	1	0.005	0.005	0.01	0.05	0.05
Pulp Duplicates							
B0175304	Drill Core	1004	0.070	0.072	52.74	<0.05	0.07
REP B0175304	QC			0.062			
B0175336	Drill Core	1075	0.139	0.140	51.82	0.48	0.16
REP B0175336	QC			0.156			
B0175342	Drill Core	901	0.204	0.189	50.10	37.11	2.25
REP B0175342	QC		0.181				
B0175394	Drill Core	1038	0.032	0.033	48.24	0.15	<0.05
REP B0175394	QC		0.038				
Reference Materials							
STD OXA147	Standard		0.083				
STD OXA147	Standard			0.082			
STD OXA147	Standard		0.085				
STD OXA147	Standard			0.084			
STD OXA147	Standard			0.078			
STD OXA147	Standard		0.084				
STD OXD167	Standard		0.476				
STD OXD167	Standard			0.469			
STD OXG141	Standard		0.940				
STD OXG141	Standard			0.974			
STD OXG141	Standard		0.938				
STD OXG141	Standard			0.931			
STD OXG141	Standard			0.960			
STD OXG141	Standard		0.958				
STD OXL159	Standard		5.813				
STD OXL159	Standard			5.777			
STD OXL159	Standard				49.14	5.80	
STD OXL159	Standard				49.56	5.93	
STD OXL159	Standard				49.44	5.91	

This report supersedes all previous preliminary and final reports with this file number dated prior to the date on this certificate. Signature indicates final approval; preliminary reports are unsigned and should be used for reference only.

BUREAU VERITAS
MINERAL LABORATORIES
Canada

www.bureauveritas.com/um

Bureau Veritas Commodities Canada Ltd.
9050 Shaughnessy St Vancouver British Columbia V6P 6E5 Canada
PHONE (604) 253-3158

Client: **Kore Mining Ltd.**
Suite 1601 - 277 Thurlow St.
Vancouver British Columbia V6C 0C1 Canada

Project: FG
Report Date: April 17, 2021

QUALITY CONTROL REPORT VAN20000667O.1

		M150 1kg TotWt g 1	FA450 -Au ppm 0.005	FA450 -Au ppm 0.005	FS652 + Au Wt g 0.01	FS652 + Au ppm 0.05	FS652 Au Total ppm 0.05
STD SP73	Standard				50.27	18.20	
STD SP73	Standard				49.48	18.41	
STD SP73	Standard				49.39	18.14	
STD SP73 Expected						18.17	
STD OXL159 Expected						5.849	
BLK	Blank		<0.005				
BLK	Blank			<0.005			
BLK	Blank		<0.005				
BLK	Blank		<0.005				
BLK	Blank			<0.005			
BLK	Blank			<0.005			
BLK	Blank			<0.005			
BLK	Blank		<0.005				
BLK	Blank				50.00	<0.05	
BLK	Blank				50.00	<0.05	
BLK	Blank				50.00	<0.05	
Prep Wash							
ROCK-VAN	Prep Blank	1002	<0.005	0.008	50.40	<0.05	<0.05
ROCK-VAN	Prep Blank	946	<0.005	<0.005	48.57	<0.05	<0.05

This report supersedes all previous preliminary and final reports with this file number dated prior to the date on this certificate. Signature indicates final approval; preliminary reports are unsigned and should be used for reference only.

BUREAU VERITAS
MINERAL LABORATORIES
Canada

www.bureauveritas.com/um

Bureau Veritas Commodities Canada Ltd.
9050 Shaughnessy St Vancouver British Columbia V6P 6E5 Canada
PHONE (604) 253-3158

Client: **Kore Mining Ltd.**
Suite 1601 - 277 Thurlow St.
Vancouver British Columbia V6C 0C1 Canada

Submitted By:	James Hynes
Receiving Lab:	Canada-Vancouver
Received:	April 03, 2020
Analysis Start:	April 24, 2020
Report Date:	July 29, 2020
Page:	1 of 2

CERTIFICATE OF ANALYSIS VAN20000668.3

CLIENT JOB INFORMATION

Project:	FG
Shipment ID:	K20-002
P.O. Number	
Number of Samples:	3

SAMPLE DISPOSAL

PICKUP-PLP	Client to Pickup Pulps
PICKUP-RJT	Client to Pickup Rejects

Bureau Veritas does not accept responsibility for samples left at the laboratory after 90 days without prior written instructions for sample storage or return.

SAMPLE PREPARATION AND ANALYTICAL PROCEDURES

Procedure Code	Number of Samples	Code Description	Test Wgt (g)	Report Status	Lab
PRP70-1KG	3	Crush, split and pulverize 1kg of sample to 200 mesh			VAN
M150 1kg	3	Metallic Sieve 1 kg to 150 mesh - save + and - fraction			VAN
FS552	3	Metallics Fire Assay for Au and/or Ag	50	Completed	VAN
FA450	1	50g Lead Collection Fire Assay Fusion - AAS Finish	50	Completed	VAN
FA450	1	50g Lead Collection Fire - Assay Fusion - AAS Finish	50	Completed	VAN

ADDITIONAL COMMENTS

Version 3 : Reweigh minus fractions and recalculate the total value for sample B0175205.

Invoice To: Kore Mining Ltd.
Suite 1601 - 277 Thurlow St.
Vancouver British Columbia V6C 0C1
Canada

CC:

BRITISH COLUMBIA CERTIFIED ASSAYER
Marcus Lau
MARCUS LAU
Production Manager

This report supersedes all previous preliminary and final reports with this file number dated prior to the date on this certificate. Signature indicates final approval; preliminary reports are unsigned and should be used for reference only.
All results are considered the confidential property of the client. Bureau Veritas assumes the liabilities for actual cost of analysis only. Results apply to samples as submitted.
"*" asterisk indicates that an analytical result could not be provided due to unusually high levels of interference from other elements.

BUREAU VERITAS
MINERAL LABORATORIES
Canada

www.bureauveritas.com/um

Bureau Veritas Commodities Canada Ltd.

9050 Shaughnessy St Vancouver British Columbia V6P 6E5 Canada
PHONE (604) 253-3158

Client: **Kore Mining Ltd.**
Suite 1601 - 277 Thurlow St.
Vancouver British Columbia V6C 0C1 Canada

Project: FG
Report Date: July 29, 2020

CERTIFICATE OF ANALYSIS VAN20000668.3

	Method	WGHT/150 1kg		FA550	FA550	FA550	FA550	FS550	FS550	FS550	FS550	FS550	FA450	FA450
	Analyte	Wgt	TotWt	-Au	-Ag	-Au	-Ag	+ Wt	+Ag	Ag Total	+ Au	Au Total	Au	Au
	Unit	kg	g	gm/t	gm/t	gm/t	gm/t	g	gm/t	gm/t	gm/t	gm/t	ppm	ppm
	MDL	0.01	1	0.9	20	0.9	20	0.01	1	1	0.05	0.05	0.005	0.005
B0175205	Drill Core	3.36	1027	20.1	<20	20.3	<20	28.45	181	12	826.99	42.53		
B0175400	Drill Core	2.25	1051	10.4	<20	10.4	<20	29.39	114	10	249.64	17.06		
B0175402	Drill Core	3.55	1019	<0.9	<20	<0.9	<20	26.13	<1	3	1.65	0.36	0.370	0.401

This report supersedes all previous preliminary and final reports with this file number dated prior to the date on this certificate. Signature indicates final approval; preliminary reports are unsigned and should be used for reference only.

BUREAU VERITAS
MINERAL LABORATORIES
Canada

www.bureauveritas.com/um

Bureau Veritas Commodities Canada Ltd.
9050 Shaughnessy St Vancouver British Columbia V6P 6E5 Canada
PHONE (604) 253-3158

Client: **Kore Mining Ltd.**
Suite 1601 - 277 Thurlow St.
Vancouver British Columbia V6C 0C1 Canada

Project: FG
Report Date: July 29, 2020

QUALITY CONTROL REPORT VAN20000668.3

	Method	WGHT/150 1kg		FA550	FA550	FA550	FA550	FS550	FS550	FS550	FS550	FS550	FA450	FA450
	Analyte	Wgt	TotWt	-Au	-Ag	-Au	-Ag	+ Wt	+Ag	Ag Total	+ Au	Au Total	Au	Au
	Unit	kg	g	gm/t	gm/t	gm/t	gm/t	g	gm/t	gm/t	gm/t	gm/t	ppm	ppm
	MDL	0.01	1	0.9	20	0.9	20	0.01	1	1	0.05	0.05	0.005	0.005
Pulp Duplicates														
B0175400	Drill Core	2.25	1051	10.4	<20	10.4	<20	29.39	114	10	249.64	17.06		
REP B0175400	QC			10.2		10.4								
B0175402	Drill Core	3.55	1019	<0.9	<20	<0.9	<20	26.13	<1	3	1.65	0.36	0.370	0.401
REP B0175402	QC													0.358
Reference Materials														
STD AGPROOF	Standard			<0.9										
STD AGPROOF	Standard					<0.9								
STD AGPROOF	Standard			<0.9	91									
STD AGPROOF	Standard					<0.9	98							
STD OXB130	Standard												0.119	
STD OXB130	Standard													0.124
STD OXG141	Standard												0.906	
STD OXG141	Standard													0.890
STD OXN155	Standard												7.227	
STD OXN155	Standard													7.605
STD OXQ114	Standard			35.7										
STD OXQ114	Standard					35.1								
STD OXQ114	Standard			35.0	128									
STD OXQ114	Standard					35.3	128							
STD OXQ132	Standard			35.3	126									
STD OXQ132	Standard					35.2	130							
STD OXQ90	Standard							50.10	<1		24.83			
STD OXQ90	Standard							49.97	3		25.22			
STD SP49	Standard			18.5										
STD SP49	Standard					18.3								
STD OXQ90 Expected											24.88			
STD OXG141 Expected													0.93	0.93
STD OXN155 Expected													7.762	7.762

This report supersedes all previous preliminary and final reports with this file number dated prior to the date on this certificate. Signature indicates final approval; preliminary reports are unsigned and should be used for reference only.

BUREAU VERITAS
MINERAL LABORATORIES
Canada

www.bureauveritas.com/um

Bureau Veritas Commodities Canada Ltd.

9050 Shaughnessy St Vancouver British Columbia V6P 6E5 Canada
PHONE (604) 253-3158

Client: **Kore Mining Ltd.**
Suite 1601 - 277 Thurlow St.
Vancouver British Columbia V6C 0C1 Canada

Project: FG
Report Date: July 29, 2020

QUALITY CONTROL REPORT VAN20000668.3

		WGHT/150 1kg		FA550	FA550	FA550	FA550	FS550	FS550	FS550	FS550	FS550	FA450	FA450
		Wgt	TotWt	-Au	-Ag	-Au	-Ag	+ Wt	+Ag	Ag Total	+ Au	Au Total	Au	Au
		kg	g	gm/t	gm/t	gm/t	gm/t	g	gm/t	gm/t	gm/t	gm/t	ppm	ppm
		0.01	1	0.9	20	0.9	20	0.01	1	1	0.05	0.05	0.005	0.005
STD OXB130 Expected													0.125	0.125
BLK	Blank			<0.9										
BLK	Blank					<0.9								
BLK	Blank							50.00	<1		<0.05			
BLK	Blank												<0.005	
BLK	Blank													<0.005
BLK	Blank			<0.9	<20									
BLK	Blank					<0.9	<20							
Prep Wash														
ROCK-VAN	Prep Blank		1022	<0.9	<20	<0.9	<20	27.90	<1	<1	<0.05	<0.05		

This report supersedes all previous preliminary and final reports with this file number dated prior to the date on this certificate. Signature indicates final approval; preliminary reports are unsigned and should be used for reference only.

BUREAU VERITAS
MINERAL LABORATORIES
Canada

www.bureauveritas.com/um

Bureau Veritas Commodities Canada Ltd.
9050 Shaughnessy St Vancouver British Columbia V6P 6E5 Canada
PHONE (604) 253-3158

Client: **Kore Mining Ltd.**
Suite 1601 - 277 Thurlow St.
Vancouver British Columbia V6C 0C1 Canada

Submitted By:	James Hynes
Receiving Lab:	Canada-Vancouver
Received:	May 28, 2020
Analysis Start:	May 29, 2020
Report Date:	July 29, 2020
Page:	1 of 2

CERTIFICATE OF ANALYSIS VAN20000668P.2

CLIENT JOB INFORMATION

Project:	FG
Shipment ID:	K20-002
P.O. Number	
Number of Samples:	3

SAMPLE DISPOSAL

PICKUP-PLP	Client to Pickup Pulps
PICKUP-RJT	Client to Pickup Rejects

Bureau Veritas does not accept responsibility for samples left at the laboratory after 90 days without prior written instructions for sample storage or return.

SAMPLE PREPARATION AND ANALYTICAL PROCEDURES

Procedure Code	Number of Samples	Code Description	Test Wgt (g)	Report Status	Lab
M150 1kg	3	Metallic Sieve 1 kg to 150 mesh - save + and - fraction			VAN
FS552	3	Metallics Fire Assay for Au and/or Ag	50	Completed	VAN
SPTRF	3	Split samples by riffle splitter			VAN
PUL85	3	Pulverize to 85% passing 200 mesh			VAN

ADDITIONAL COMMENTS

Version 2 : Reweigh minus fractions and recalculate the total value for sample B0175205.

Invoice To: Kore Mining Ltd.
Suite 1601 - 277 Thurlow St.
Vancouver British Columbia V6C 0C1
Canada

CC:

BRITISH COLUMBIA CERTIFIED ASSAYER
Marcus Lau
MARCUS LAU
Production Manager

This report supersedes all previous preliminary and final reports with this file number dated prior to the date on this certificate. Signature indicates final approval; preliminary reports are unsigned and should be used for reference only.
All results are considered the confidential property of the client. Bureau Veritas assumes the liabilities for actual cost of analysis only. Results apply to samples as submitted.
"*" asterisk indicates that an analytical result could not be provided due to unusually high levels of interference from other elements.

BUREAU VERITAS
MINERAL LABORATORIES
Canada

www.bureauveritas.com/um

Bureau Veritas Commodities Canada Ltd.

9050 Shaughnessy St Vancouver British Columbia V6P 6E5 Canada
PHONE (604) 253-3158

Client: **Kore Mining Ltd.**
Suite 1601 - 277 Thurlow St.
Vancouver British Columbia V6C 0C1 Canada

Project: FG
Report Date: July 29, 2020

CERTIFICATE OF ANALYSIS VAN20000668P.2

	Method	M150 1kg	FA550	FA550	FA550	FA550	FS550	FS550	FS550	FS550	FS550
	Analyte	TotWt	-Au	-Ag	-Au	-Ag	+ Wt	+Ag	Ag Total	+ Au	Au Total
	Unit	g	gm/t	gm/t	gm/t	gm/t	g	gm/t	gm/t	gm/t	gm/t
	MDL	1	0.9	20	0.9	20	0.01	1	1	0.05	0.05
B0175205	Drill Core	1107	15.9	<20	15.8	<20	30.60	132	9	581.34	31.46
B0175400	Drill Core	1018	12.5	<20	11.8	<20	31.25	96	11	238.85	19.09
B0175402	Drill Core	1117	<0.9	<20	<0.9	<20	31.28	<1	<1	0.83	0.23

This report supersedes all previous preliminary and final reports with this file number dated prior to the date on this certificate. Signature indicates final approval; preliminary reports are unsigned and should be used for reference only.

BUREAU VERITAS
MINERAL LABORATORIES
Canada

www.bureauveritas.com/um

Bureau Veritas Commodities Canada Ltd.
9050 Shaughnessy St Vancouver British Columbia V6P 6E5 Canada
PHONE (604) 253-3158

Client: **Kore Mining Ltd.**
Suite 1601 - 277 Thurlow St.
Vancouver British Columbia V6C 0C1 Canada

Project: FG
Report Date: July 29, 2020

QUALITY CONTROL REPORT VAN20000668P.2

	Method	M150 1kg	FA550	FA550	FA550	FA550	FS550	FS550	FS550	FS550	FS550
	Analyte	TotWt	-Au	-Ag	-Au	-Ag	+ Wt	+Ag	Ag Total	+ Au	Au Total
	Unit	g	gm/t	gm/t	gm/t	gm/t	g	gm/t	gm/t	gm/t	gm/t
	MDL	1	0.9	20	0.9	20	0.01	1	1	0.05	0.05
Pulp Duplicates											
B0175402	Drill Core	1117	<0.9	<20	<0.9	<20	31.28	<1	<1	0.83	0.23
REP B0175402	QC		<0.9		<0.9						
Reference Materials											
STD AGPROOF	Standard		<0.9								
STD AGPROOF	Standard				<0.9						
STD AGPROOF	Standard							98		<0.05	
STD AGPROOF	Standard		<0.9	91							
STD AGPROOF	Standard				<0.9	98					
STD OXQ114	Standard		35.3								
STD OXQ114	Standard				35.1						
STD OXQ114	Standard		35.0	128							
STD OXQ114	Standard				35.3	128					
STD OXQ132	Standard		34.8								
STD OXQ132	Standard				34.8						
STD OXQ132	Standard						49.04	128		34.50	
STD OXQ132	Standard		35.3	126							
STD OXQ132	Standard				35.2	130					
STD OXQ90	Standard						47.97	<1		24.58	
STD OXQ90 Expected										24.88	
STD AGPROOF Expected								96		0	
STD OXQ132 Expected								128.5		34.69	
BLK	Blank		<0.9								
BLK	Blank				<0.9						
BLK	Blank						50.00	<1		<0.05	
BLK	Blank						50.00	<1		<0.05	
BLK	Blank		<0.9	<20							
BLK	Blank				<0.9	<20					
Prep Wash											

This report supersedes all previous preliminary and final reports with this file number dated prior to the date on this certificate. Signature indicates final approval; preliminary reports are unsigned and should be used for reference only.

BUREAU VERITAS
MINERAL LABORATORIES
Canada

www.bureauveritas.com/um

Bureau Veritas Commodities Canada Ltd.

9050 Shaughnessy St Vancouver British Columbia V6P 6E5 Canada
PHONE (604) 253-3158

Client: **Kore Mining Ltd.**
Suite 1601 - 277 Thurlow St.
Vancouver British Columbia V6C 0C1 Canada

Project: FG
Report Date: July 29, 2020

QUALITY CONTROL REPORT VAN20000668P.2

		M150 1kg	FA550	FA550	FA550	FA550	FS550	FS550	FS550	FS550	FS550
		TotWt	-Au	-Ag	-Au	-Ag	+ Wt	+Ag	Ag Total	+ Au	Au Total
		g	gm/t	gm/t	gm/t	gm/t	g	gm/t	gm/t	gm/t	gm/t
		1	0.9	20	0.9	20	0.01	1	1	0.05	0.05
ROCK-VAN	Prep Blank	874	<0.9	<20	<0.9	<20	34.73	<1	<1	<0.05	<0.05

This report supersedes all previous preliminary and final reports with this file number dated prior to the date on this certificate. Signature indicates final approval; preliminary reports are unsigned and should be used for reference only.

BUREAU VERITAS
MINERAL LABORATORIES
Canada

www.bureauveritas.com/um

Bureau Veritas Commodities Canada Ltd.
9050 Shaughnessy St Vancouver British Columbia V6P 6E5 Canada
PHONE (604) 253-3158

Client: **Kore Mining Ltd.**
Suite 1601 - 277 Thurlow St.
Vancouver British Columbia V6C 0C1 Canada

Submitted By:	James Hynes
Receiving Lab:	Canada-Vancouver
Received:	February 08, 2021
Analysis Start:	February 09, 2021
Report Date:	February 14, 2021
Page:	1 of 2

CERTIFICATE OF ANALYSIS VAN20000668Q.1

CLIENT JOB INFORMATION

Project:	FG
Shipment ID:	K20-002
P.O. Number	
Number of Samples:	3

SAMPLE DISPOSAL

PICKUP-PLP	Client to Pickup Pulps
PICKUP-RJT	Client to Pickup Rejects

Bureau Veritas does not accept responsibility for samples left at the laboratory after 90 days without prior written instructions for sample storage or return.

SAMPLE PREPARATION AND ANALYTICAL PROCEDURES

Procedure Code	Number of Samples	Code Description	Test Wgt (g)	Report Status	Lab
SPTRF	3	Split samples by riffle splitter			VAN
PUL85	3	Pulverize to 85% passing 200 mesh			VAN
MA250	3	4 Acid digestion Ultratrace ICP-MS analysis	0.25	Completed	VAN

ADDITIONAL COMMENTS

Invoice To: Kore Mining Ltd.
Suite 1601 - 277 Thurlow St.
Vancouver British Columbia V6C 0C1
Canada

CC:

BRITISH COLUMBIA CERTIFIED ASSAYER
Marcus Lau
MARCUS LAU
Production Manager

This report supersedes all previous preliminary and final reports with this file number dated prior to the date on this certificate. Signature indicates final approval; preliminary reports are unsigned and should be used for reference only.
All results are considered the confidential property of the client. Bureau Veritas assumes the liabilities for actual cost of analysis only. Results apply to samples as submitted.
"*" asterisk indicates that an analytical result could not be provided due to unusually high levels of interference from other elements.

BUREAU VERITAS
MINERAL LABORATORIES
Canada

www.bureauveritas.com/um

Bureau Veritas Commodities Canada Ltd.

9050 Shaughnessy St Vancouver British Columbia V6P 6E5 Canada
PHONE (604) 253-3158

Client: **Kore Mining Ltd.**
Suite 1601 - 277 Thurlow St.
Vancouver British Columbia V6C 0C1 Canada

Project: FG
Report Date: February 14, 2021

CERTIFICATE OF ANALYSIS VAN20000668Q.1

	Method	MA250	MA250	MA250	MA250	MA250	MA250	MA250	MA250	MA250	MA250	MA250	MA250	MA250	MA250	MA250	MA250	MA250	MA250	MA250	MA250
	Analyte	Mo	Cu	Pb	Zn	Ag	Ni	Co	Mn	Fe	As	U	Th	Sr	Cd	Sb	Bi	V	Ca	P	La
	Unit	ppm	ppm	ppm	ppm	ppb	ppm	ppm	ppm	%	ppm	ppm	ppm	ppm	ppm	ppm	ppm	ppm	%	%	ppm
	MDL	0.05	0.1	0.02	0.2	20	0.1	0.2	1	0.01	0.2	0.1	0.1	1	0.02	0.02	0.04	1	0.01	0.001	0.1
B0175205	Drill Core	4.79	21.0	6.77	33.3	4883	24.7	6.6	635	2.26	0.5	1.2	4.3	94	0.34	0.36	0.12	100	2.36	0.042	14.6
B0175400	Drill Core	0.50	27.3	11.37	65.8	6142	19.3	9.3	1359	3.71	<0.2	1.6	8.1	201	0.32	0.38	0.06	60	3.58	0.051	24.4
B0175402	Drill Core	0.23	32.5	12.78	27.6	2122	24.0	18.8	694	3.13	0.8	1.6	9.5	177	0.15	0.36	0.18	58	1.68	0.021	29.4

This report supersedes all previous preliminary and final reports with this file number dated prior to the date on this certificate. Signature indicates final approval; preliminary reports are unsigned and should be used for reference only.

BUREAU VERITAS
MINERAL LABORATORIES
Canada

www.bureauveritas.com/um

Bureau Veritas Commodities Canada Ltd.

9050 Shaughnessy St Vancouver British Columbia V6P 6E5 Canada
PHONE (604) 253-3158

Client: **Kore Mining Ltd.**
Suite 1601 - 277 Thurlow St.
Vancouver British Columbia V6C 0C1 Canada

Project: FG
Report Date: February 14, 2021

CERTIFICATE OF ANALYSIS VAN20000668Q.1

	Method	MA250	MA250	MA250	MA250	MA250	MA250	MA250	MA250	MA250	MA250	MA250	MA250	MA250	MA250	MA250	MA250	MA250	MA250	MA250	MA250
	Analyte	Cr	Mg	Ba	Ti	Al	Na	K	W	Zr	Sn	Be	Sc	S	Y	Ce	Pr	Nd	Sm	Eu	Gd
	Unit	ppm	%	ppm	%	%	%	%	ppm	ppm	ppm	ppm	ppm	%	ppm	ppm	ppm	ppm	ppm	ppm	ppm
	MDL	1	0.01	1	0.001	0.01	0.001	0.01	0.1	0.2	0.1	1	0.1	0.04	0.1	0.02	0.1	0.1	0.1	0.1	0.1
B0175205	Drill Core	26	0.84	178	0.076	2.88	0.313	0.88	0.6	26.2	1.0	1	5.8	0.44	4.2	27.57	3.2	12.1	2.5	0.6	1.8
B0175400	Drill Core	37	1.31	353	0.127	5.54	0.694	1.45	1.0	50.0	1.6	2	9.6	0.84	6.0	50.97	5.8	22.2	4.3	1.0	3.4
B0175402	Drill Core	38	0.78	340	0.124	5.52	0.713	1.50	0.9	52.6	1.5	2	9.3	1.21	5.0	60.29	7.1	26.6	5.4	1.1	4.0

This report supersedes all previous preliminary and final reports with this file number dated prior to the date on this certificate. Signature indicates final approval; preliminary reports are unsigned and should be used for reference only.

BUREAU VERITAS
MINERAL LABORATORIES
Canada

www.bureauveritas.com/um

Bureau Veritas Commodities Canada Ltd.

9050 Shaughnessy St Vancouver British Columbia V6P 6E5 Canada
PHONE (604) 253-3158

Client: **Kore Mining Ltd.**
Suite 1601 - 277 Thurlow St.
Vancouver British Columbia V6C 0C1 Canada

Project: FG
Report Date: February 14, 2021

CERTIFICATE OF ANALYSIS VAN20000668Q.1

	Method	MA250	MA250	MA250	MA250	MA250	MA250	MA250	MA250	MA250	MA250	MA250	MA250	MA250	MA250	MA250	MA250	MA250	MA250	MA250
	Analyte	Tb	Dy	Ho	Er	Tm	Yb	Lu	Hf	Li	Rb	Ta	Nb	Cs	Ga	In	Re	Se	Te	Tl
	Unit	ppm	ppm	ppm	ppm	ppm	ppm	ppm	ppm	ppm	ppm	ppm	ppm	ppm	ppm	ppm	ppm	ppm	ppm	ppm
	MDL	0.1	0.1	0.1	0.1	0.1	0.1	0.1	0.02	0.1	0.1	0.1	0.04	0.1	0.02	0.01	0.002	0.3	0.05	0.05
B0175205	Drill Core	0.2	1.2	0.2	0.5	<0.1	0.5	<0.1	0.74	11.8	52.3	0.1	2.24	2.6	7.97	0.02	0.006	1.5	0.33	0.44
B0175400	Drill Core	0.3	1.9	0.3	0.7	0.1	0.8	0.1	1.20	27.3	73.3	0.2	3.55	3.6	13.79	0.04	<0.002	4.3	0.72	0.69
B0175402	Drill Core	0.3	1.7	0.2	0.5	<0.1	0.7	<0.1	1.46	33.4	80.1	0.2	3.46	3.9	14.31	0.02	<0.002	6.1	0.20	0.71

This report supersedes all previous preliminary and final reports with this file number dated prior to the date on this certificate. Signature indicates final approval; preliminary reports are unsigned and should be used for reference only.

BUREAU VERITAS
MINERAL LABORATORIES
Canada

www.bureauveritas.com/um

Bureau Veritas Commodities Canada Ltd.
9050 Shaughnessy St Vancouver British Columbia V6P 6E5 Canada
PHONE (604) 253-3158

Client: **Kore Mining Ltd.**
Suite 1601 - 277 Thurlow St.
Vancouver British Columbia V6C 0C1 Canada

Project: FG
Report Date: February 14, 2021

QUALITY CONTROL REPORT VAN20000668Q.1

	Method	MA250	MA250	MA250	MA250	MA250	MA250	MA250	MA250	MA250	MA250	MA250	MA250	MA250	MA250	MA250	MA250	MA250	MA250	MA250	MA250
	Analyte	Mo	Cu	Pb	Zn	Ag	Ni	Co	Mn	Fe	As	U	Th	Sr	Cd	Sb	Bi	V	Ca	P	La
	Unit	ppm	ppm	ppm	ppm	ppb	ppm	ppm	ppm	%	ppm	ppm	ppm	ppm	ppm	ppm	ppm	ppm	%	%	ppm
	MDL	0.05	0.1	0.02	0.2	20	0.1	0.2	1	0.01	0.2	0.1	0.1	1	0.02	0.02	0.04	1	0.01	0.001	0.1
Reference Materials																					
STD OREAS25A-4A	Standard	2.54	31.8	25.50	41.8	<20	45.6	7.7	515	6.67	10.1	2.9	15.7	49	<0.02	0.61	0.38	169	0.30	0.045	22.4
STD OREAS45H	Standard	1.40	741.1	12.04	34.6	105	435.4	87.3	408	18.36	16.6	1.7	7.4	28	<0.02	0.55	0.16	267	0.13	0.021	12.5
STD OREAS25A-4A Expected		2.41	33.9	25.2	44.4		45.8	7.7	480	6.6	9.94	2.94	15.8	48.5		0.65	0.37	157	0.301	0.048	21.8
STD OREAS45H Expected		1.55	767	12.2	39.7	147	451	92	405	20.4	16.9	1.68	7.6	28		0.63	0.17	275	0.135	0.023	13.3
BLK	Blank	<0.05	0.1	<0.02	<0.2	<20	<0.1	<0.2	<1	<0.01	<0.2	<0.1	<0.1	<1	<0.02	<0.02	<0.04	<1	<0.01	<0.001	<0.1
Prep Wash																					
SAND-VAN	Prep Blank	0.13	2.4	0.40	1.6	<20	1.0	0.3	22	0.37	0.5	0.3	1.6	6	<0.02	0.13	<0.04	3	<0.01	0.001	5.0

This report supersedes all previous preliminary and final reports with this file number dated prior to the date on this certificate. Signature indicates final approval; preliminary reports are unsigned and should be used for reference only.

BUREAU VERITAS
MINERAL LABORATORIES
Canada

www.bureauveritas.com/um

Bureau Veritas Commodities Canada Ltd.
9050 Shaughnessy St Vancouver British Columbia V6P 6E5 Canada
PHONE (604) 253-3158

Client: **Kore Mining Ltd.**
Suite 1601 - 277 Thurlow St.
Vancouver British Columbia V6C 0C1 Canada

Project: FG
Report Date: February 14, 2021

QUALITY CONTROL REPORT VAN20000668Q.1

	Method	MA250	MA250	MA250	MA250	MA250	MA250	MA250	MA250	MA250	MA250	MA250	MA250	MA250	MA250	MA250	MA250	MA250	MA250	MA250	MA250
	Analyte	Cr	Mg	Ba	Ti	Al	Na	K	W	Zr	Sn	Be	Sc	S	Y	Ce	Pr	Nd	Sm	Eu	Gd
	Unit	ppm	%	ppm	%	%	%	%	ppm	ppm	ppm	ppm	ppm	%	ppm	ppm	ppm	ppm	ppm	ppm	ppm
	MDL	1	0.01	1	0.001	0.01	0.001	0.01	0.1	0.2	0.1	1	0.1	0.04	0.1	0.02	0.1	0.1	0.1	0.1	0.1
Reference Materials																					
STD OREAS25A-4A	Standard	120	0.31	156	0.960	9.40	0.135	0.49	1.9	153.1	3.7	1	11.7	<0.04	10.6	49.29	5.3	19.1	3.7	0.7	3.0
STD OREAS45H	Standard	623	0.23	338	0.863	7.92	0.078	0.20	0.9	118.7	1.9	1	53.5	<0.04	9.0	23.62	2.7	10.4	2.7	0.7	1.8
STD OREAS25A-4A Expected		115	0.327	147	0.93	8.87	0.131	0.482	2	155	4.06	0.93	13.7	0.047	10.5	47.3	5.11	18.2	3.55	0.69	2.68
STD OREAS45H Expected		660	0.2575	342	0.878	8.2	0.09	0.215	0.9	126	1.93	1.09	59	0.035	10.4	24.3	2.91	11.2	2.5	0.65	2.34
BLK	Blank	<1	<0.01	<1	<0.001	<0.01	0.002	<0.01	<0.1	<0.2	<0.1	<1	<0.1	<0.04	<0.1	0.02	<0.1	<0.1	<0.1	<0.1	<0.1
Prep Wash																					
SAND-VAN	Prep Blank	2	<0.01	6	0.018	0.31	0.009	0.12	<0.1	3.3	<0.1	<1	0.5	<0.04	1.0	9.75	1.1	4.0	0.8	0.1	0.4

This report supersedes all previous preliminary and final reports with this file number dated prior to the date on this certificate. Signature indicates final approval; preliminary reports are unsigned and should be used for reference only.

BUREAU VERITAS
MINERAL LABORATORIES
Canada

www.bureauveritas.com/um

Bureau Veritas Commodities Canada Ltd.
9050 Shaughnessy St Vancouver British Columbia V6P 6E5 Canada
PHONE (604) 253-3158

Client: **Kore Mining Ltd.**
Suite 1601 - 277 Thurlow St.
Vancouver British Columbia V6C 0C1 Canada

Project: FG
Report Date: February 14, 2021

QUALITY CONTROL REPORT VAN20000668Q.1

	Method	MA250	MA250	MA250	MA250	MA250	MA250	MA250	MA250	MA250	MA250	MA250	MA250	MA250	MA250	MA250	MA250	MA250	MA250	MA250
	Analyte	Tb	Dy	Ho	Er	Tm	Yb	Lu	Hf	Li	Rb	Ta	Nb	Cs	Ga	In	Re	Se	Te	Tl
	Unit	ppm	ppm	ppm	ppm	ppm	ppm	ppm	ppm	ppm	ppm	ppm	ppm	ppm	ppm	ppm	ppm	ppm	ppm	ppm
	MDL	0.1	0.1	0.1	0.1	0.1	0.1	0.1	0.02	0.1	0.1	0.1	0.04	0.1	0.02	0.01	0.002	0.3	0.05	0.05
Reference Materials																				
STD OREAS25A-4A	Standard	0.3	2.2	0.4	1.2	0.2	1.3	0.2	4.27	36.8	58.0	1.4	19.33	5.9	24.95	0.09	<0.002	1.8	0.05	0.35
STD OREAS45H	Standard	0.3	2.6	0.4	1.4	0.2	1.2	0.2	3.20	13.0	21.9	0.9	12.92	2.3	20.07	0.10	<0.002	1.7	0.06	0.15
STD OREAS25A-4A Expected		0.36	2.25	0.43	1.23	0.19	1.3	0.2	4.14	36.7	61	1.4	20.9	6	25.9	0.09		2.4		0.35
STD OREAS45H Expected		0.39	2.42	0.48	1.44	0.23	1.44	0.21	3.42	13.9	22.5	1	13.8	2.29	21.3	0.1		2.02		0.15
BLK	Blank	<0.1	<0.1	<0.1	<0.1	<0.1	<0.1	<0.1	<0.02	<0.1	<0.1	<0.1	<0.04	<0.1	0.02	<0.01	<0.002	<0.3	<0.05	<0.05
Prep Wash																				
SAND-VAN	Prep Blank	<0.1	0.2	<0.1	<0.1	<0.1	<0.1	<0.1	0.10	1.8	3.0	<0.1	0.48	0.1	0.76	0.01	<0.002	<0.3	<0.05	<0.05

This report supersedes all previous preliminary and final reports with this file number dated prior to the date on this certificate. Signature indicates final approval; preliminary reports are unsigned and should be used for reference only.

BUREAU VERITAS
MINERAL LABORATORIES
Canada

www.bureauveritas.com/um

Bureau Veritas Commodities Canada Ltd.
9050 Shaughnessy St Vancouver British Columbia V6P 6E5 Canada
PHONE (604) 253-3158

Client: **Kore Mining Ltd.**
Suite 1601 - 277 Thurlow St.
Vancouver British Columbia V6C 0C1 Canada

Submitted By:	James Hynes
Receiving Lab:	Canada-Vancouver
Received:	June 23, 2020
Analysis Start:	July 01, 2020
Report Date:	July 29, 2020
Page:	1 of 5

CERTIFICATE OF ANALYSIS VAN20001203.2

CLIENT JOB INFORMATION

Project:	FG
Shipment ID:	K20-002
P.O. Number	
Number of Samples:	100

SAMPLE DISPOSAL

PICKUP-PLP	Client to Pickup Pulps
PICKUP-RJT	Client to Pickup Rejects

Bureau Veritas does not accept responsibility for samples left at the laboratory after 90 days without prior written instructions for sample storage or return.

SAMPLE PREPARATION AND ANALYTICAL PROCEDURES

Procedure Code	Number of Samples	Code Description	Test Wgt (g)	Report Status	Lab
PUL85	100	Pulverize to 85% passing 200 mesh			VAN
SPTRF	100	Split samples by riffle splitter			VAN
M150 1kg	100	Metallic Sieve 1 kg to 150 mesh - save + and - fraction			VAN
FS552	100	Metallics Fire Assay for Au and/or Ag	50	Completed	VAN

ADDITIONAL COMMENTS

Version 2 : Reweigh minus fractions and recalculate the total value for samples B0175434-B0175435, B0175597-B0175598, B0175600.

Invoice To: Kore Mining Ltd.
Suite 1601 - 277 Thurlow St.
Vancouver British Columbia V6C 0C1
Canada

CC:

BRITISH COLUMBIA CERTIFIED ASSAYER
Marcus Lau
MARCUS LAU
Production Manager

This report supersedes all previous preliminary and final reports with this file number dated prior to the date on this certificate. Signature indicates final approval; preliminary reports are unsigned and should be used for reference only.
All results are considered the confidential property of the client. Bureau Veritas assumes the liabilities for actual cost of analysis only. Results apply to samples as submitted.
"*" asterisk indicates that an analytical result could not be provided due to unusually high levels of interference from other elements.

BUREAU VERITAS
MINERAL LABORATORIES
Canada

www.bureauveritas.com/um

Bureau Veritas Commodities Canada Ltd.

9050 Shaughnessy St Vancouver British Columbia V6P 6E5 Canada
PHONE (604) 253-3158

Client: **Kore Mining Ltd.**
Suite 1601 - 277 Thurlow St.
Vancouver British Columbia V6C 0C1 Canada

Project: FG
Report Date: July 29, 2020

CERTIFICATE OF ANALYSIS VAN20001203.2

	Method	W150 1kg	FA550	FA550	FA550	FA550	FS550	FS550	FS550	FS550	FS550
	Analyte	TotWt	-Au	-Ag	-Au	-Ag	+ Wt	+Ag	Ag Total	+ Au	Au Total
	Unit	g	ppm	ppm	ppm	ppm	g	gm/t	gm/t	gm/t	gm/t
	MDL	1	0.9	20	0.9	20	0.01	1	1	0.05	0.05
B0175418	Core Reject	982	<0.9	<20	<0.9	<20	25.83	3	<1	0.08	<0.05
B0175420	Core Reject	1026	<0.9	<20	<0.9	<20	24.60	11	2	<0.05	<0.05
B0175421	Core Reject	978	1.1	<20	1.1	<20	29.82	12	3	5.33	1.24
B0175422	Core Reject	976	<0.9	<20	<0.9	<20	27.67	6	<1	<0.05	<0.05
B0175423	Core Reject	944	<0.9	<20	<0.9	<20	27.28	4	<1	<0.05	<0.05
B0175424	Core Reject	1065	<0.9	<20	<0.9	<20	22.00	10	<1	<0.05	<0.05
B0175425	Core Reject	972	1.3	<20	1.0	<20	29.42	5	2	7.07	1.33
B0175426	Core Reject	958	3.0	<20	2.5	<20	27.81	9	<1	10.79	3.01
B0175427	Core Reject	956	<0.9	<20	<0.9	<20	25.46	6	<1	1.06	<0.05
B0175429	Core Reject	951	<0.9	<20	<0.9	<20	23.57	11	4	0.76	0.31
B0175430	Core Reject	988	<0.9	<20	<0.9	<20	28.92	8	<1	0.35	0.23
B0175431	Core Reject	981	1.7	<20	2.0	<20	29.45	9	<1	13.24	2.21
B0175432	Core Reject	966	<0.9	<20	<0.9	<20	27.63	9	<1	0.36	<0.05
B0175433	Core Reject	1024	<0.9	<20	<0.9	<20	29.75	2	2	0.17	<0.05
B0175434	Core Reject	1013	<0.9	<20	<0.9	<20	27.99	10	2	0.36	0.46
B0175435	Core Reject	945	2.7	<20	2.1	<20	30.65	5	2	2.68	2.43
B0175436	Core Reject	1082	<0.9	<20	<0.9	<20	27.00	5	<1	0.11	0.14
B0175438	Core Reject	987	<0.9	<20	<0.9	<20	28.28	2	<1	<0.05	<0.05
B0175439	Core Reject	936	<0.9	<20	<0.9	<20	31.73	7	3	<0.05	<0.05
B0175440	Core Reject	975	<0.9	<20	<0.9	<20	24.89	9	2	1.08	<0.05
B0175441	Core Reject	938	2.3	<20	2.3	<20	29.18	6	5	2.67	2.34
B0175442	Core Reject	1035	21.7	<20	21.0	<20	26.54	86	13	114.62	23.74
B0175443	Core Reject	925	1.5	<20	1.4	<20	26.81	5	<1	7.01	1.64
B0175444	Core Reject	1076	<0.9	<20	<0.9	<20	28.83	3	<1	2.22	0.66
B0175445	Core Reject	1014	<0.9	<20	<0.9	<20	27.30	8	2	0.73	0.25
B0175446	Core Reject	991	<0.9	<20	<0.9	<20	29.77	5	<1	4.20	0.86
B0175447	Core Reject	1014	<0.9	<20	<0.9	<20	30.02	5	12	0.20	0.32
B0175448	Core Reject	1038	<0.9	<20	<0.9	<20	29.73	6	7	0.34	0.36
B0175449	Core Reject	1052	<0.9	<20	<0.9	<20	26.87	4	<1	<0.05	<0.05
B0175450	Core Reject	1006	<0.9	<20	<0.9	<20	27.97	4	2	<0.05	<0.05

This report supersedes all previous preliminary and final reports with this file number dated prior to the date on this certificate. Signature indicates final approval; preliminary reports are unsigned and should be used for reference only.

BUREAU VERITAS
MINERAL LABORATORIES
Canada

www.bureauveritas.com/um

Bureau Veritas Commodities Canada Ltd.

9050 Shaughnessy St Vancouver British Columbia V6P 6E5 Canada
PHONE (604) 253-3158

Client: **Kore Mining Ltd.**
Suite 1601 - 277 Thurlow St.
Vancouver British Columbia V6C 0C1 Canada

Project: FG
Report Date: July 29, 2020

CERTIFICATE OF ANALYSIS VAN20001203.2

	Method	W150 1kg	FA550	FA550	FA550	FA550	FS550	FS550	FS550	FS550	FS550
	Analyte	TotWt	-Au	-Ag	-Au	-Ag	+ Wt	+Ag	Ag Total	+ Au	Au Total
	Unit	g	ppm	ppm	ppm	ppm	g	gm/t	gm/t	gm/t	gm/t
	MDL	1	0.9	20	0.9	20	0.01	1	1	0.05	0.05
B0175451	Core Reject	1002	<0.9	<20	<0.9	<20	28.68	13	<1	<0.05	<0.05
B0175452	Core Reject	989	<0.9	<20	<0.9	<20	26.78	4	1	2.13	0.18
B0175453	Core Reject	1023	<0.9	<20	<0.9	<20	32.69	4	7	0.31	0.15
B0175462	Core Reject	1006	<0.9	<20	<0.9	<20	30.52	3	2	<0.05	<0.05
B0175463	Core Reject	1009	<0.9	<20	<0.9	<20	27.46	5	<1	2.99	0.55
B0175465	Core Reject	1030	<0.9	<20	<0.9	<20	30.93	<1	<1	0.23	0.29
B0175466	Core Reject	1010	<0.9	<20	1.0	<20	27.83	<1	<1	2.37	0.90
B0175467	Core Reject	1018	<0.9	<20	<0.9	<20	27.97	1	<1	4.58	0.77
B0175468	Core Reject	1019	<0.9	<20	<0.9	<20	22.28	4	3	7.76	0.85
B0175469	Core Reject	1023	9.7	<20	10.5	<20	22.55	135	14	278.89	16.01
B0175470	Core Reject	1013	<0.9	<20	<0.9	<20	25.04	<1	7	1.84	0.44
B0175471	Core Reject	1022	<0.9	<20	<0.9	<20	22.58	1	4	0.22	<0.05
B0175472	Core Reject	996	<0.9	<20	<0.9	<20	28.95	4	8	<0.05	<0.05
B0175474	Core Reject	1006	<0.9	<20	<0.9	<20	28.94	2	11	<0.05	0.45
B0175475	Core Reject	1023	1.2	<20	1.0	<20	21.47	7	1	2.65	1.13
B0175476	Core Reject	1042	1.5	<20	1.4	<20	27.61	2	8	8.58	1.67
B0175477	Core Reject	1020	1.3	<20	1.3	<20	28.71	3	8	4.49	1.38
B0175478	Core Reject	1003	<0.9	<20	<0.9	<20	24.98	2	7	0.52	0.07
B0175479	Core Reject	1023	<0.9	<20	<0.9	<20	28.23	4	5	<0.05	0.10
B0175480	Core Reject	1007	2.8	<20	2.5	<20	25.10	15	7	23.55	3.15
B0175481	Core Reject	1044	<0.9	<20	<0.9	<20	21.13	15	6	27.12	1.02
B0175483	Core Reject	1027	<0.9	26	<0.9	<20	25.94	<1	14	<0.05	<0.05
B0175484	Core Reject	1013	<0.9	<20	<0.9	21	29.33	4	18	<0.05	<0.05
B0175485	Core Reject	1018	<0.9	<20	<0.9	<20	30.44	3	8	1.68	0.13
B0175486	Core Reject	1019	<0.9	<20	<0.9	<20	31.11	5	14	2.22	0.20
B0175487	Core Reject	1014	<0.9	21	<0.9	<20	31.77	<1	18	0.54	0.37
B0175488	Core Reject	1005	<0.9	<20	<0.9	<20	24.36	8	2	<0.05	0.25
B0175489	Core Reject	1003	<0.9	<20	<0.9	<20	26.29	2	4	<0.05	<0.05
B0175539	Core Reject	1016	<0.9	20	<0.9	<20	23.02	7	20	<0.05	<0.05
B0175540	Core Reject	1023	<0.9	<20	<0.9	<20	25.65	<1	14	4.87	0.25

This report supersedes all previous preliminary and final reports with this file number dated prior to the date on this certificate. Signature indicates final approval; preliminary reports are unsigned and should be used for reference only.

BUREAU VERITAS
MINERAL LABORATORIES
Canada

www.bureauveritas.com/um

Bureau Veritas Commodities Canada Ltd.

9050 Shaughnessy St Vancouver British Columbia V6P 6E5 Canada
PHONE (604) 253-3158

Client: **Kore Mining Ltd.**
Suite 1601 - 277 Thurlow St.
Vancouver British Columbia V6C 0C1 Canada

Project: FG
Report Date: July 29, 2020

CERTIFICATE OF ANALYSIS VAN20001203.2

	Method	M150 1kg	FA550	FA550	FA550	FA550	FS550	FS550	FS550	FS550	FS550
	Analyte	TotWt	-Au	-Ag	-Au	-Ag	+ Wt	+Ag	Ag Total	+ Au	Au Total
	Unit	g	ppm	ppm	ppm	ppm	g	gm/t	gm/t	gm/t	gm/t
	MDL	1	0.9	20	0.9	20	0.01	1	1	0.05	0.05
B0175541	Core Reject	1020	<0.9	23	<0.9	<20	25.57	<1	18	<0.05	<0.05
B0175542	Core Reject	1019	<0.9	<20	<0.9	<20	28.90	<1	10	<0.05	<0.05
B0175543	Core Reject	1118	<0.9	<20	<0.9	<20	30.37	4	5	<0.05	<0.05
B0175544	Core Reject	1172	<0.9	<20	<0.9	<20	25.35	7	14	2.92	0.23
B0175546	Core Reject	1109	<0.9	<20	<0.9	<20	25.46	2	11	<0.05	<0.05
B0175547	Core Reject	1096	<0.9	21	<0.9	21	27.81	<1	20	<0.05	<0.05
B0175548	Core Reject	1103	<0.9	<20	<0.9	<20	35.07	<1	7	<0.05	0.07
B0175549	Core Reject	1158	<0.9	<20	<0.9	<20	23.85	1	11	0.88	0.32
B0175550	Core Reject	1110	<0.9	<20	<0.9	<20	26.38	<1	<1	<0.05	<0.05
B0175551	Core Reject	1086	<0.9	<20	<0.9	<20	25.07	<1	<1	<0.05	<0.05
B0175552	Core Reject	1052	<0.9	<20	<0.9	<20	26.73	2	3	<0.05	<0.05
B0175553	Core Reject	1025	<0.9	<20	<0.9	<20	26.77	<1	<1	<0.05	<0.05
B0175555	Core Reject	1025	<0.9	<20	<0.9	<20	30.15	10	2	3.91	0.46
B0175556	Core Reject	1007	1.6	<20	1.8	<20	28.93	36	5	42.62	2.85
B0175557	Core Reject	1000	<0.9	<20	<0.9	<20	32.16	8	2	1.15	0.13
B0175558	Core Reject	1041	7.7	110	7.9	119	30.32	190	116	24.80	8.32
B0175559	Core Reject	988	<0.9	<20	<0.9	<20	24.43	10	<1	<0.05	<0.05
B0175582	Core Reject	1086	<0.9	<20	<0.9	<20	23.25	18	<1	<0.05	0.10
B0175583	Core Reject	1037	<0.9	<20	<0.9	<20	27.10	19	5	<0.05	<0.05
B0175584	Core Reject	1114	<0.9	<20	<0.9	<20	26.68	8	<1	<0.05	<0.05
B0175585	Core Reject	1103	<0.9	<20	<0.9	<20	27.34	13	3	0.15	<0.05
B0175586	Core Reject	1089	<0.9	<20	<0.9	<20	31.18	12	<1	<0.05	<0.05
B0175587	Core Reject	1051	<0.9	<20	<0.9	<20	28.59	13	<1	<0.05	0.09
B0175588	Core Reject	1067	<0.9	<20	<0.9	<20	29.14	16	1	<0.05	0.19
B0175589	Core Reject	1075	<0.9	<20	<0.9	<20	18.51	28	<1	0.38	0.24
B0175591	Core Reject	1072	<0.9	<20	<0.9	<20	27.42	13	1	0.33	0.12
B0175592	Core Reject	1084	<0.9	<20	<0.9	<20	27.77	14	<1	0.94	0.28
B0175593	Core Reject	1093	<0.9	<20	<0.9	<20	27.64	16	<1	1.70	0.11
B0175594	Core Reject	1158	<0.9	<20	<0.9	<20	22.32	18	<1	2.73	0.80
B0175595	Core Reject	1095	1.2	<20	1.1	<20	26.52	15	2	5.17	1.26

This report supersedes all previous preliminary and final reports with this file number dated prior to the date on this certificate. Signature indicates final approval; preliminary reports are unsigned and should be used for reference only.

BUREAU VERITAS
MINERAL LABORATORIES
Canada

www.bureauveritas.com/um

Bureau Veritas Commodities Canada Ltd.

9050 Shaughnessy St Vancouver British Columbia V6P 6E5 Canada
PHONE (604) 253-3158

Client: **Kore Mining Ltd.**
Suite 1601 - 277 Thurlow St.
Vancouver British Columbia V6C 0C1 Canada

Project: FG
Report Date: July 29, 2020

CERTIFICATE OF ANALYSIS VAN20001203.2

	Method	M150 1kg	FA550	FA550	FA550	FA550	FS550	FS550	FS550	FS550	FS550
	Analyte	TotWt	-Au	-Ag	-Au	-Ag	+ Wt	+Ag	Ag Total	+ Au	Au Total
	Unit	g	ppm	ppm	ppm	ppm	g	gm/t	gm/t	gm/t	gm/t
	MDL	1	0.9	20	0.9	20	0.01	1	1	0.05	0.05
B0175596	Core Reject	1124	<0.9	<20	1.4	<20	20.91	29	2	8.42	0.84
B0175597	Core Reject	1028	3.2	<20	3.1	<20	27.32	23	4	5.38	3.16
B0175598	Core Reject	1009	2.3	<20	2.3	<20	20.96	21	6	5.20	2.37
B0175600	Core Reject	1033	5.3	<20	5.5	<20	20.17	24	2	13.49	5.56
B0175601	Core Reject	1064	1.2	<20	<0.9	<20	21.01	10	<1	<0.05	0.71
B0175602	Core Reject	1060	<0.9	<20	<0.9	<20	21.40	16	7	<0.05	<0.05
B0175603	Core Reject	1148	<0.9	<20	<0.9	<20	29.22	11	<1	<0.05	<0.05
B0175604	Core Reject	1032	<0.9	<20	<0.9	<20	23.86	14	<1	<0.05	<0.05
B0175605	Core Reject	1082	<0.9	<20	<0.9	<20	20.64	18	6	<0.05	<0.05
B0175647	Core Reject	1166	<0.9	<20	<0.9	<20	27.21	12	<1	<0.05	0.21

This report supersedes all previous preliminary and final reports with this file number dated prior to the date on this certificate. Signature indicates final approval; preliminary reports are unsigned and should be used for reference only.

BUREAU VERITAS
MINERAL LABORATORIES
Canada

www.bureauveritas.com/um

Bureau Veritas Commodities Canada Ltd.
9050 Shaughnessy St Vancouver British Columbia V6P 6E5 Canada
PHONE (604) 253-3158

Client: **Kore Mining Ltd.**
Suite 1601 - 277 Thurlow St.
Vancouver British Columbia V6C 0C1 Canada

Project: FG
Report Date: July 29, 2020

QUALITY CONTROL REPORT VAN20001203.2

	Method	M150 1kg	FA550	FA550	FA550	FA550	FS550	FS550	FS550	FS550	FS550
	Analyte	TotWt	-Au	-Ag	-Au	-Ag	+ Wt	+Ag	Ag Total	+ Au	Au Total
	Unit	g	ppm	ppm	ppm	ppm	g	gm/t	gm/t	gm/t	gm/t
	MDL	1	0.9	20	0.9	20	0.01	1	1	0.05	0.05
Pulp Duplicates											
B0175435	Core Reject	945	2.7	<20	2.1	<20	30.65	5	2	2.68	2.43
REP B0175435	QC		2.1	<20							
B0175444	Core Reject	1076	<0.9	<20	<0.9	<20	28.83	3	<1	2.22	0.66
REP B0175444	QC		<0.9								
B0175448	Core Reject	1038	<0.9	<20	<0.9	<20	29.73	6	7	0.34	0.36
REP B0175448	QC				<0.9						
B0175452	Core Reject	989	<0.9	<20	<0.9	<20	26.78	4	1	2.13	0.18
REP B0175452	QC				<0.9						
B0175539	Core Reject	1016	<0.9	20	<0.9	<20	23.02	7	20	<0.05	<0.05
REP B0175539	QC		<0.9								
B0175541	Core Reject	1020	<0.9	23	<0.9	<20	25.57	<1	18	<0.05	<0.05
REP B0175541	QC				<0.9						
B0175596	Core Reject	1124	<0.9	<20	1.4	<20	20.91	29	2	8.42	0.84
REP B0175596	QC		<0.9								
B0175601	Core Reject	1064	1.2	<20	<0.9	<20	21.01	10	<1	<0.05	0.71
REP B0175601	QC				<0.9						
Reference Materials											
STD AGPROOF	Standard				<0.9						
STD AGPROOF	Standard		<0.9								
STD AGPROOF	Standard				<0.9						
STD AGPROOF	Standard				<0.9						
STD AGPROOF	Standard							99		<0.05	
STD AGPROOF	Standard		<0.9								
STD AGPROOF	Standard		<0.9								
STD AGPROOF	Standard										
STD AGPROOF	Standard										
STD AGPROOF	Standard				<0.9						
STD AGPROOF	Standard		<0.9								

This report supersedes all previous preliminary and final reports with this file number dated prior to the date on this certificate. Signature indicates final approval; preliminary reports are unsigned and should be used for reference only.

BUREAU VERITAS
MINERAL LABORATORIES
Canada

www.bureauveritas.com/um

Bureau Veritas Commodities Canada Ltd.
9050 Shaughnessy St Vancouver British Columbia V6P 6E5 Canada
PHONE (604) 253-3158

Client: **Kore Mining Ltd.**
Suite 1601 - 277 Thurlow St.
Vancouver British Columbia V6C 0C1 Canada

Project: FG
Report Date: July 29, 2020

QUALITY CONTROL REPORT VAN20001203.2

		M150 1kg TotWt g 1	FA550 -Au ppm 0.9	FA550 -Ag ppm 20	FA550 -Au ppm 0.9	FA550 -Ag ppm 20	FS550 + Wt g 0.01	FS550 +Ag gm/t 1	FS550 Ag Total gm/t 1	FS550 + Au gm/t 0.05	FS550 Au Total gm/t 0.05
STD AGPROOF	Standard		<0.9	91							
STD AGPROOF	Standard				<0.9	98					
STD OXQ114	Standard				36.2						
STD OXQ114	Standard		35.4								
STD OXQ114	Standard				36.0						
STD OXQ114	Standard				34.8						
STD OXQ114	Standard		35.0								
STD OXQ114	Standard		35.6								
STD OXQ114	Standard				35.3						
STD OXQ114	Standard		35.2								
STD OXQ114	Standard		35.0	128							
STD OXQ114	Standard				35.3	128					
STD OXQ132	Standard				35.2						
STD OXQ132	Standard		35.3								
STD OXQ132	Standard				35.3						
STD OXQ132	Standard				35.2						
STD OXQ132	Standard						50.01	139		35.17	
STD OXQ132	Standard		34.4								
STD OXQ132	Standard		35.1								
STD OXQ132	Standard						48.94	129		34.92	
STD OXQ132	Standard						49.13	124		34.52	
STD OXQ132	Standard				35.1						
STD OXQ132	Standard		35.0								
STD OXQ132	Standard		35.3	126							
STD OXQ132	Standard				35.2	130					
STD OXQ90	Standard						50.07	8		24.05	
STD OXQ90	Standard						50.33	7		24.58	
STD OXQ90	Standard						48.79	1		24.60	
STD OXQ90 Expected										24.88	

This report supersedes all previous preliminary and final reports with this file number dated prior to the date on this certificate. Signature indicates final approval; preliminary reports are unsigned and should be used for reference only.

BUREAU VERITAS
MINERAL LABORATORIES
Canada

www.bureauveritas.com/um

Bureau Veritas Commodities Canada Ltd.
9050 Shaughnessy St Vancouver British Columbia V6P 6E5 Canada
PHONE (604) 253-3158

Client: **Kore Mining Ltd.**
Suite 1601 - 277 Thurlow St.
Vancouver British Columbia V6C 0C1 Canada

Project: FG
Report Date: July 29, 2020

QUALITY CONTROL REPORT VAN20001203.2

		M150 1kg TotWt g 1	FA550 -Au ppm 0.9	FA550 -Ag ppm 20	FA550 -Au ppm 0.9	FA550 -Ag ppm 20	FS550 + Wt g 0.01	FS550 +Ag gm/t 1	FS550 Ag Total gm/t 1	FS550 + Au gm/t 0.05	FS550 Au Total gm/t 0.05
STD AGPROOF Expected								96		0	
STD OXQ132 Expected								128.5		34.69	
BLK	Blank				<0.9						
BLK	Blank				<0.9						
BLK	Blank		<0.9								
BLK	Blank				<0.9						
BLK	Blank				<0.9						
BLK	Blank				<0.9						
BLK	Blank										
BLK	Blank						50.00	11		<0.05	
BLK	Blank						50.00	<1		<0.05	
BLK	Blank		<0.9								
BLK	Blank		<0.9								
BLK	Blank						50.00	<1		<0.05	
BLK	Blank						50.00	1		<0.05	
BLK	Blank						50.00	3		<0.05	
BLK	Blank						50.00	<1		<0.05	
BLK	Blank				<0.9						
BLK	Blank		<0.9								
BLK	Blank		<0.9	<20							
BLK	Blank				<0.9	<20					
Prep Wash											
ROCK-VAN	Prep Blank	874	<0.9	<20	<0.9	<20	30.54	7	<1	<0.05	<0.05
ROCK-VAN	Prep Blank	881	<0.9	<20	<0.9	<20	34.95	7	3	<0.05	<0.05

This report supersedes all previous preliminary and final reports with this file number dated prior to the date on this certificate. Signature indicates final approval; preliminary reports are unsigned and should be used for reference only.

BUREAU VERITAS
MINERAL LABORATORIES
Canada

www.bureauveritas.com/um

Bureau Veritas Commodities Canada Ltd.
9050 Shaughnessy St Vancouver British Columbia V6P 6E5 Canada
PHONE (604) 253-3158

Client: **Kore Mining Ltd.**
Suite 1601 - 277 Thurlow St.
Vancouver British Columbia V6C 0C1 Canada

Submitted By:	James Hynes
Receiving Lab:	Canada-Vancouver
Received:	June 23, 2020
Analysis Start:	July 02, 2020
Report Date:	July 29, 2020
Page:	1 of 5

CERTIFICATE OF ANALYSIS VAN20001204.2

CLIENT JOB INFORMATION

Project:	FG
Shipment ID:	K20-002
P.O. Number	
Number of Samples:	100

SAMPLE DISPOSAL

PICKUP-PLP	Client to Pickup Pulps
PICKUP-RJT	Client to Pickup Rejects

Bureau Veritas does not accept responsibility for samples left at the laboratory after 90 days without prior written instructions for sample storage or return.

SAMPLE PREPARATION AND ANALYTICAL PROCEDURES

Procedure Code	Number of Samples	Code Description	Test Wgt (g)	Report Status	Lab
PUL85	100	Pulverize to 85% passing 200 mesh			VAN
SPTRF	100	Split samples by riffle splitter			VAN
M150 1kg	100	Metallic Sieve 1 kg to 150 mesh - save + and - fraction			VAN
FS552	100	Metallics Fire Assay for Au and/or Ag	50	Completed	VAN

ADDITIONAL COMMENTS

Version 2 : Reweigh minus fractions and recalculate the total value for sample B0175800.

Invoice To: Kore Mining Ltd.
Suite 1601 - 277 Thurlow St.
Vancouver British Columbia V6C 0C1
Canada

CC:

BRITISH COLUMBIA CERTIFIED ASSAYER
Marcus Lau
MARCUS LAU
Production Manager

This report supersedes all previous preliminary and final reports with this file number dated prior to the date on this certificate. Signature indicates final approval; preliminary reports are unsigned and should be used for reference only.
All results are considered the confidential property of the client. Bureau Veritas assumes the liabilities for actual cost of analysis only. Results apply to samples as submitted.
"*" asterisk indicates that an analytical result could not be provided due to unusually high levels of interference from other elements.

BUREAU VERITAS
MINERAL LABORATORIES
Canada

www.bureauveritas.com/um

Bureau Veritas Commodities Canada Ltd.

9050 Shaughnessy St Vancouver British Columbia V6P 6E5 Canada
PHONE (604) 253-3158

Client: **Kore Mining Ltd.**
Suite 1601 - 277 Thurlow St.
Vancouver British Columbia V6C 0C1 Canada

Project: FG
Report Date: July 29, 2020

CERTIFICATE OF ANALYSIS VAN20001204.2

	Method	W150 1kg	FA550	FA550	FA550	FA550	FS550	FS550	FS550	FS550	FS550
	Analyte	TotWt	-Au	-Ag	-Au	-Ag	+ Wt	+Ag	Ag Total	+ Au	Au Total
	Unit	g	ppm	ppm	ppm	ppm	g	gm/t	gm/t	gm/t	gm/t
	MDL	1	0.9	20	0.9	20	0.01	1	1	0.05	0.05
B0175648	Core Reject	1023	<0.9	<20	<0.9	<20	29.51	7	4	0.24	0.08
B0175649	Core Reject	1032	<0.9	<20	<0.9	<20	27.07	7	<1	<0.05	<0.05
B0175650	Core Reject	1024	<0.9	<20	<0.9	<20	25.20	8	<1	2.86	0.42
B0175651	Core Reject	1019	<0.9	<20	<0.9	<20	28.94	<1	<1	<0.05	<0.05
B0175652	Core Reject	1034	<0.9	<20	<0.9	<20	28.64	3	<1	0.87	0.21
B0175654	Core Reject	1036	<0.9	<20	<0.9	<20	28.27	<1	<1	<0.05	<0.05
B0175655	Core Reject	1010	<0.9	<20	<0.9	<20	29.68	9	1	0.10	<0.05
B0175656	Core Reject	1031	<0.9	<20	<0.9	<20	27.14	<1	<1	0.48	0.08
B0175657	Core Reject	1001	<0.9	<20	<0.9	<20	29.77	<1	<1	0.94	0.48
B0175658	Core Reject	1025	<0.9	<20	<0.9	<20	28.98	<1	2	0.86	0.27
B0175659	Core Reject	1034	<0.9	<20	<0.9	<20	28.12	4	2	1.28	0.53
B0175672	Core Reject	1025	<0.9	<20	<0.9	<20	27.54	<1	<1	<0.05	<0.05
B0175673	Core Reject	1041	<0.9	<20	<0.9	<20	30.37	5	<1	<0.05	0.12
B0175674	Core Reject	1035	<0.9	<20	<0.9	<20	29.31	<1	5	<0.05	<0.05
B0175675	Core Reject	1027	<0.9	<20	<0.9	<20	27.57	5	3	<0.05	<0.05
B0175676	Core Reject	1001	<0.9	<20	<0.9	<20	26.48	<1	<1	0.68	0.25
B0175677	Core Reject	1096	<0.9	<20	<0.9	<20	27.12	<1	<1	1.22	0.29
B0175678	Core Reject	1029	<0.9	<20	<0.9	<20	28.67	6	1	0.10	0.05
B0175679	Core Reject	1010	<0.9	<20	<0.9	<20	27.53	<1	9	<0.05	0.10
B0175681	Core Reject	1142	<0.9	<20	<0.9	<20	30.15	8	<1	6.17	0.68
B0175682	Core Reject	1081	<0.9	<20	1.3	<20	25.03	7	5	4.95	0.99
B0175683	Core Reject	1057	<0.9	<20	<0.9	<20	26.75	3	<1	0.60	0.57
B0175684	Core Reject	1050	<0.9	<20	<0.9	<20	25.36	8	<1	4.53	0.60
B0175685	Core Reject	1095	<0.9	<20	<0.9	<20	25.87	2	2	0.85	0.47
B0175686	Core Reject	1081	<0.9	<20	<0.9	<20	25.16	6	8	1.79	0.63
B0175687	Core Reject	1018	1.6	<20	1.4	<20	20.98	3	6	3.53	1.57
B0175688	Core Reject	1011	<0.9	<20	<0.9	<20	26.45	8	<1	5.18	0.17
B0175690	Core Reject	1016	<0.9	<20	<0.9	<20	21.00	<1	6	<0.05	0.10
B0175691	Core Reject	1020	<0.9	<20	<0.9	<20	26.64	6	<1	1.54	<0.05
B0175692	Core Reject	999	<0.9	<20	<0.9	<20	26.56	<1	2	2.48	0.61

This report supersedes all previous preliminary and final reports with this file number dated prior to the date on this certificate. Signature indicates final approval; preliminary reports are unsigned and should be used for reference only.

BUREAU VERITAS
MINERAL LABORATORIES
Canada

www.bureauveritas.com/um

Bureau Veritas Commodities Canada Ltd.

9050 Shaughnessy St Vancouver British Columbia V6P 6E5 Canada
PHONE (604) 253-3158

Client: **Kore Mining Ltd.**
Suite 1601 - 277 Thurlow St.
Vancouver British Columbia V6C 0C1 Canada

Project: FG
Report Date: July 29, 2020

CERTIFICATE OF ANALYSIS VAN20001204.2

	Method	W150 1kg	FA550	FA550	FA550	FA550	FS550	FS550	FS550	FS550	FS550
	Analyte	TotWt	-Au	-Ag	-Au	-Ag	+ Wt	+Ag	Ag Total	+ Au	Au Total
	Unit	g	ppm	ppm	ppm	ppm	g	gm/t	gm/t	gm/t	gm/t
	MDL	1	0.9	20	0.9	20	0.01	1	1	0.05	0.05
B0175693	Core Reject	1038	<0.9	<20	<0.9	<20	27.63	7	4	<0.05	<0.05
B0175694	Core Reject	1045	<0.9	<20	<0.9	<20	31.01	<1	8	<0.05	<0.05
B0175695	Core Reject	1022	<0.9	<20	<0.9	<20	26.37	7	<1	1.52	0.06
B0175696	Core Reject	1034	<0.9	<20	<0.9	<20	29.69	<1	4	<0.05	<0.05
B0175697	Core Reject	1085	<0.9	<20	<0.9	<20	31.13	<1	<1	<0.05	<0.05
B0175699	Core Reject	1093	<0.9	24	<0.9	23	28.38	<1	23	<0.05	<0.05
B0175700	Core Reject	1050	<0.9	<20	<0.9	<20	26.24	2	3	<0.05	<0.05
B0175701	Core Reject	1087	<0.9	<20	<0.9	<20	30.86	4	4	0.39	0.38
B0175702	Core Reject	1057	2.1	<20	2.6	<20	30.49	5	3	8.53	2.53
B0175703	Core Reject	1076	<0.9	<20	<0.9	<20	27.41	<1	3	<0.05	<0.05
B0175704	Core Reject	1060	<0.9	<20	<0.9	<20	28.71	<1	2	0.35	0.18
B0175705	Core Reject	1060	1.1	<20	1.1	<20	27.47	<1	4	1.60	1.09
B0175706	Core Reject	1042	<0.9	20	<0.9	<20	28.71	3	13	24.80	1.04
B0175707	Core Reject	1030	<0.9	<20	<0.9	<20	29.77	<1	4	1.51	0.27
B0175708	Core Reject	1041	<0.9	<20	<0.9	<20	29.58	2	<1	0.17	<0.05
B0175709	Core Reject	1035	<0.9	<20	<0.9	<20	30.72	4	9	<0.05	<0.05
B0175710	Core Reject	1032	<0.9	<20	<0.9	<20	29.80	<1	11	1.01	<0.05
B0175711	Core Reject	1033	<0.9	<20	<0.9	<20	28.98	3	8	1.38	0.07
B0175712	Core Reject	1004	<0.9	<20	<0.9	<20	26.23	<1	5	5.41	0.25
B0175713	Core Reject	1025	<0.9	<20	<0.9	<20	26.81	<1	4	1.53	<0.05
B0175714	Core Reject	1052	<0.9	<20	<0.9	<20	29.65	1	4	<0.05	<0.05
B0175715	Core Reject	1009	<0.9	<20	<0.9	<20	28.81	<1	6	<0.05	<0.05
B0175717	Core Reject	1060	<0.9	<20	<0.9	<20	28.36	<1	4	<0.05	<0.05
B0175718	Core Reject	1073	<0.9	<20	<0.9	<20	24.66	3	<1	<0.05	<0.05
B0175719	Core Reject	1036	<0.9	<20	<0.9	<20	26.42	<1	<1	<0.05	<0.05
B0175720	Core Reject	1076	<0.9	<20	<0.9	<20	29.78	<1	11	<0.05	<0.05
B0175721	Core Reject	1014	<0.9	<20	<0.9	<20	29.50	<1	3	<0.05	<0.05
B0175722	Core Reject	1014	<0.9	<20	<0.9	<20	24.83	6	5	<0.05	<0.05
B0175723	Core Reject	1032	<0.9	<20	<0.9	<20	26.37	<1	11	<0.05	<0.05
B0175724	Core Reject	1052	<0.9	<20	<0.9	<20	27.10	<1	4	<0.05	<0.05

This report supersedes all previous preliminary and final reports with this file number dated prior to the date on this certificate. Signature indicates final approval; preliminary reports are unsigned and should be used for reference only.

BUREAU VERITAS
MINERAL LABORATORIES
Canada

www.bureauveritas.com/um

Bureau Veritas Commodities Canada Ltd.

9050 Shaughnessy St Vancouver British Columbia V6P 6E5 Canada
PHONE (604) 253-3158

Client: **Kore Mining Ltd.**
Suite 1601 - 277 Thurlow St.
Vancouver British Columbia V6C 0C1 Canada

Project: FG
Report Date: July 29, 2020

CERTIFICATE OF ANALYSIS VAN20001204.2

	Method	M150 1kg	FA550	FA550	FA550	FA550	FS550	FS550	FS550	FS550	FS550
	Analyte	TotWt	-Au	-Ag	-Au	-Ag	+ Wt	+Ag	Ag Total	+ Au	Au Total
	Unit	g	ppm	ppm	ppm	ppm	g	gm/t	gm/t	gm/t	gm/t
	MDL	1	0.9	20	0.9	20	0.01	1	1	0.05	0.05
B0175726	Core Reject	1065	1.1	<20	1.1	<20	28.69	<1	4	3.62	1.13
B0175727	Core Reject	1043	<0.9	26	<0.9	<20	28.15	2	16	<0.05	0.06
B0175773	Core Reject	995	<0.9	<20	<0.9	<20	28.79	<1	3	0.52	0.57
B0175774	Core Reject	888	<0.9	<20	<0.9	<20	30.18	4	3	0.40	0.15
B0175775	Core Reject	1022	<0.9	<20	<0.9	<20	21.04	2	4	<0.05	<0.05
B0175776	Core Reject	1069	<0.9	<20	<0.9	<20	27.11	<1	2	<0.05	<0.05
B0175777	Core Reject	1049	<0.9	<20	<0.9	<20	28.96	<1	<1	<0.05	<0.05
B0175778	Core Reject	944	<0.9	<20	<0.9	<20	26.04	<1	2	<0.05	<0.05
B0175779	Core Reject	1058	<0.9	<20	<0.9	<20	29.15	<1	2	<0.05	<0.05
B0175780	Core Reject	937	<0.9	<20	<0.9	<20	27.71	1	7	<0.05	<0.05
B0175781	Core Reject	1030	<0.9	27	<0.9	<20	29.12	<1	19	0.38	<0.05
B0175782	Core Reject	1044	<0.9	<20	<0.9	<20	26.70	<1	2	10.52	0.34
B0175783	Core Reject	1047	<0.9	<20	<0.9	<20	26.31	18	7	<0.05	<0.05
B0175784	Core Reject	1051	<0.9	<20	<0.9	<20	28.21	4	3	<0.05	<0.05
B0175785	Core Reject	1031	<0.9	<20	<0.9	<20	26.19	10	7	0.76	0.26
B0175786	Core Reject	1061	<0.9	<20	<0.9	<20	28.61	12	6	<0.05	0.09
B0175787	Core Reject	1072	<0.9	<20	<0.9	<20	29.81	3	3	0.74	0.26
B0175789	Core Reject	1081	<0.9	<20	<0.9	<20	27.20	13	4	<0.05	0.07
B0175790	Core Reject	1049	<0.9	<20	<0.9	<20	29.59	9	3	<0.05	<0.05
B0175791	Core Reject	965	<0.9	<20	<0.9	<20	25.67	<1	3	<0.05	<0.05
B0175792	Core Reject	987	<0.9	<20	<0.9	<20	27.25	4	7	<0.05	<0.05
B0175793	Core Reject	975	<0.9	20	<0.9	<20	32.63	5	11	0.06	<0.05
B0175794	Core Reject	999	<0.9	30	<0.9	<20	24.05	<1	18	<0.05	<0.05
B0175795	Core Reject	1034	<0.9	<20	<0.9	<20	25.47	18	7	1.22	0.85
B0175796	Core Reject	1027	1.3	23	1.3	<20	33.71	7	11	2.58	1.33
B0175798	Core Reject	950	<0.9	<20	<0.9	<20	26.63	4	4	0.45	0.30
B0175799	Core Reject	1016	<0.9	<20	<0.9	<20	29.09	3	5	0.41	<0.05
B0175800	Core Reject	955	9.3	<20	9.3	<20	35.03	52	9	120.55	13.36
B0175801	Core Reject	1087	3.7	<20	3.8	<20	38.88	16	8	21.35	4.39
B0175802	Core Reject	1031	<0.9	<20	<0.9	<20	28.23	2	3	1.56	0.37

This report supersedes all previous preliminary and final reports with this file number dated prior to the date on this certificate. Signature indicates final approval; preliminary reports are unsigned and should be used for reference only.

BUREAU VERITAS
MINERAL LABORATORIES
Canada

www.bureauveritas.com/um

Bureau Veritas Commodities Canada Ltd.

9050 Shaughnessy St Vancouver British Columbia V6P 6E5 Canada
PHONE (604) 253-3158

Client: **Kore Mining Ltd.**
Suite 1601 - 277 Thurlow St.
Vancouver British Columbia V6C 0C1 Canada

Project: FG
Report Date: July 29, 2020

CERTIFICATE OF ANALYSIS VAN20001204.2

	Method	M150 1kg	FA550	FA550	FA550	FA550	FS550	FS550	FS550	FS550	FS550
	Analyte	TotWt	-Au	-Ag	-Au	-Ag	+ Wt	+Ag	Ag Total	+ Au	Au Total
	Unit	g	ppm	ppm	ppm	ppm	g	gm/t	gm/t	gm/t	gm/t
	MDL	1	0.9	20	0.9	20	0.01	1	1	0.05	0.05
B0175803	Core Reject	947	<0.9	<20	<0.9	<20	30.06	2	6	1.06	0.12
B0175831	Core Reject	1089	<0.9	<20	<0.9	<20	31.19	5	5	0.58	<0.05
B0175832	Core Reject	942	<0.9	<20	<0.9	<20	26.94	3	6	0.89	0.24
B0175834	Core Reject	960	<0.9	<20	<0.9	<20	31.58	3	6	0.38	0.22
B0175835	Core Reject	1092	<0.9	<20	<0.9	<20	27.63	<1	8	7.13	0.83
B0175836	Core Reject	1058	2.1	<20	2.3	<20	40.01	10	7	15.25	2.71
B0175837	Core Reject	1017	7.7	<20	8.3	<20	28.66	81	15	229.41	14.23
B0175838	Core Reject	1047	<0.9	<20	<0.9	<20	34.21	<1	4	0.64	0.29
B0175839	Core Reject	1044	<0.9	<20	<0.9	<20	34.98	2	2	0.29	0.18
B0175840	Core Reject	1042	<0.9	<20	<0.9	<20	30.28	9	6	0.46	0.05

This report supersedes all previous preliminary and final reports with this file number dated prior to the date on this certificate. Signature indicates final approval; preliminary reports are unsigned and should be used for reference only.

BUREAU VERITAS
MINERAL LABORATORIES
Canada

www.bureauveritas.com/um

Bureau Veritas Commodities Canada Ltd.
9050 Shaughnessy St Vancouver British Columbia V6P 6E5 Canada
PHONE (604) 253-3158

Client: **Kore Mining Ltd.**
Suite 1601 - 277 Thurlow St.
Vancouver British Columbia V6C 0C1 Canada

Project: FG
Report Date: July 29, 2020

QUALITY CONTROL REPORT VAN20001204.2

	Method	M150 1kg	FA550	FA550	FA550	FA550	FS550	FS550	FS550	FS550	FS550
	Analyte	TotWt	-Au	-Ag	-Au	-Ag	+ Wt	+Ag	Ag Total	+ Au	Au Total
	Unit	g	ppm	ppm	ppm	ppm	g	gm/t	gm/t	gm/t	gm/t
	MDL	1	0.9	20	0.9	20	0.01	1	1	0.05	0.05
Pulp Duplicates											
B0175687	Core Reject	1018	1.6	<20	1.4	<20	20.98	3	6	3.53	1.57
REP B0175687	QC		1.5								
B0175693	Core Reject	1038	<0.9	<20	<0.9	<20	27.63	7	4	<0.05	<0.05
REP B0175693	QC				<0.9						
B0175707	Core Reject	1030	<0.9	<20	<0.9	<20	29.77	<1	4	1.51	0.27
REP B0175707	QC				<0.9	<20					
B0175724	Core Reject	1052	<0.9	<20	<0.9	<20	27.10	<1	4	<0.05	<0.05
REP B0175724	QC		<0.9								
B0175775	Core Reject	1022	<0.9	<20	<0.9	<20	21.04	2	4	<0.05	<0.05
REP B0175775	QC				<0.9						
B0175832	Core Reject	942	<0.9	<20	<0.9	<20	26.94	3	6	0.89	0.24
REP B0175832	QC		<0.9								
B0175839	Core Reject	1044	<0.9	<20	<0.9	<20	34.98	2	2	0.29	0.18
REP B0175839	QC				<0.9						
Reference Materials											
STD AGPROOF	Standard										
STD AGPROOF	Standard				<0.9						
STD AGPROOF	Standard										
STD AGPROOF	Standard				<0.9						
STD AGPROOF	Standard										
STD AGPROOF	Standard		<0.9								
STD AGPROOF	Standard				<0.9						
STD AGPROOF	Standard		<0.9								
STD AGPROOF	Standard										
STD AGPROOF	Standard		<0.9	92							
STD AGPROOF	Standard				<0.9	92					
STD AGPROOF	Standard										
STD AGPROOF	Standard		<0.9	91							

This report supersedes all previous preliminary and final reports with this file number dated prior to the date on this certificate. Signature indicates final approval; preliminary reports are unsigned and should be used for reference only.

BUREAU VERITAS
MINERAL LABORATORIES
Canada

www.bureauveritas.com/um

Bureau Veritas Commodities Canada Ltd.
9050 Shaughnessy St Vancouver British Columbia V6P 6E5 Canada
PHONE (604) 253-3158

Client: **Kore Mining Ltd.**
Suite 1601 - 277 Thurlow St.
Vancouver British Columbia V6C 0C1 Canada

Project: FG
Report Date: July 29, 2020

QUALITY CONTROL REPORT VAN20001204.2

		M150 1kg TotWt g 1	FA550 -Au ppm 0.9	FA550 -Ag ppm 20	FA550 -Au ppm 0.9	FA550 -Ag ppm 20	FS550 + Wt g 0.01	FS550 +Ag gm/t 1	FS550 Ag Total gm/t 1	FS550 + Au gm/t 0.05	FS550 Au Total gm/t 0.05
STD AGPROOF	Standard				<0.9	98					
STD OXQ114	Standard		35.4								
STD OXQ114	Standard				34.6						
STD OXQ114	Standard				35.3						
STD OXQ114	Standard		35.6								
STD OXQ114	Standard				35.5						
STD OXQ114	Standard		35.2								
STD OXQ114	Standard		35.8	126							
STD OXQ114	Standard				35.7	126					
STD OXQ114	Standard		35.0	128							
STD OXQ114	Standard				35.3	128					
STD OXQ132	Standard		33.4								
STD OXQ132	Standard				34.4						
STD OXQ132	Standard						50.04	135		34.97	
STD OXQ132	Standard				35.0						
STD OXQ132	Standard						50.21	131		34.67	
STD OXQ132	Standard		34.8								
STD OXQ132	Standard				35.2						
STD OXQ132	Standard		35.3								
STD OXQ132	Standard						49.44	128		34.65	
STD OXQ132	Standard		35.3	131							
STD OXQ132	Standard				35.4	129					
STD OXQ132	Standard						48.14	130		35.06	
STD OXQ132	Standard		35.3	126							
STD OXQ132	Standard				35.2	130					
STD OXQ90	Standard						49.23	7		24.48	
STD OXQ90	Standard						50.47	<1		25.56	
STD OXQ90	Standard						50.16	3		24.20	
STD OXQ90	Standard						48.28	4		24.96	

This report supersedes all previous preliminary and final reports with this file number dated prior to the date on this certificate. Signature indicates final approval; preliminary reports are unsigned and should be used for reference only.

BUREAU VERITAS
MINERAL LABORATORIES
Canada

www.bureauveritas.com/um

Bureau Veritas Commodities Canada Ltd.
9050 Shaughnessy St Vancouver British Columbia V6P 6E5 Canada
PHONE (604) 253-3158

Client: **Kore Mining Ltd.**
Suite 1601 - 277 Thurlow St.
Vancouver British Columbia V6C 0C1 Canada

Project: FG
Report Date: July 29, 2020

QUALITY CONTROL REPORT VAN20001204.2

		M150 1kg TotWt g 1	FA550 -Au ppm 0.9	FA550 -Ag ppm 20	FA550 -Au ppm 0.9	FA550 -Ag ppm 20	FS550 + Wt g 0.01	FS550 +Ag gm/t 1	FS550 Ag Total gm/t 1	FS550 + Au gm/t 0.05	FS550 Au Total gm/t 0.05
STD OXQ90 Expected										24.88	
STD AGPROOF Expected								96		0	
STD OXQ132 Expected								128.5		34.69	
BLK	Blank		<0.9								
BLK	Blank				<0.9						
BLK	Blank				<0.9						
BLK	Blank						50.00	<1		<0.05	
BLK	Blank						50.00	<1		<0.05	
BLK	Blank				<0.9						
BLK	Blank				<0.9						
BLK	Blank						50.00	<1		<0.05	
BLK	Blank						50.00	<1		<0.05	
BLK	Blank		<0.9								
BLK	Blank				<0.9						
BLK	Blank				<0.9						
BLK	Blank		<0.9								
BLK	Blank						50.00	<1		<0.05	
BLK	Blank						50.00	2		<0.05	
BLK	Blank		<0.9	<20							
BLK	Blank				<0.9	<20					
BLK	Blank						50.00	<1		<0.05	
BLK	Blank						50.00	4		<0.05	
BLK	Blank		<0.9	<20							
BLK	Blank				<0.9	<20					
Prep Wash											
ROCK-VAN	Prep Blank	1027	<0.9	<20	<0.9	<20	25.81	<1	<1	<0.05	<0.05
ROCK-VAN	Prep Blank	1004	<0.9	<20	<0.9	<20	27.16	8	<1	<0.05	<0.05

This report supersedes all previous preliminary and final reports with this file number dated prior to the date on this certificate. Signature indicates final approval; preliminary reports are unsigned and should be used for reference only.

BUREAU VERITAS
MINERAL LABORATORIES
Canada

www.bureauveritas.com/um

Bureau Veritas Commodities Canada Ltd.
9050 Shaughnessy St Vancouver British Columbia V6P 6E5 Canada
PHONE (604) 253-3158

Client: **Kore Mining Ltd.**
Suite 1601 - 277 Thurlow St.
Vancouver British Columbia V6C 0C1 Canada

Submitted By:	James Hynes
Receiving Lab:	Canada-Vancouver
Received:	June 23, 2020
Analysis Start:	July 02, 2020
Report Date:	July 29, 2020
Page:	1 of 5

CERTIFICATE OF ANALYSIS VAN20001205.2

CLIENT JOB INFORMATION

Project:	FG
Shipment ID:	K20-002
P.O. Number	
Number of Samples:	100

SAMPLE DISPOSAL

PICKUP-PLP	Client to Pickup Pulps
PICKUP-RJT	Client to Pickup Rejects

Bureau Veritas does not accept responsibility for samples left at the laboratory after 90 days without prior written instructions for sample storage or return.

SAMPLE PREPARATION AND ANALYTICAL PROCEDURES

Procedure Code	Number of Samples	Code Description	Test Wgt (g)	Report Status	Lab
PUL85	100	Pulverize to 85% passing 200 mesh			VAN
SPTRF	100	Split samples by riffle splitter			VAN
M150 1kg	100	Metallic Sieve 1 kg to 150 mesh - save + and - fraction			VAN
FS552	100	Metallics Fire Assay for Au and/or Ag	50	Completed	VAN

ADDITIONAL COMMENTS

Version 2 : Reweigh minus fractions and recalculate the total value for sample B0175893.

Invoice To: Kore Mining Ltd.
Suite 1601 - 277 Thurlow St.
Vancouver British Columbia V6C 0C1
Canada

CC:

BRITISH COLUMBIA CERTIFIED ASSAYER
Marcus Lau
MARCUS LAU
Production Manager

This report supersedes all previous preliminary and final reports with this file number dated prior to the date on this certificate. Signature indicates final approval; preliminary reports are unsigned and should be used for reference only.
All results are considered the confidential property of the client. Bureau Veritas assumes the liabilities for actual cost of analysis only. Results apply to samples as submitted.
"*" asterisk indicates that an analytical result could not be provided due to unusually high levels of interference from other elements.

BUREAU VERITAS
MINERAL LABORATORIES
Canada

www.bureauveritas.com/um

Bureau Veritas Commodities Canada Ltd.

9050 Shaughnessy St Vancouver British Columbia V6P 6E5 Canada
PHONE (604) 253-3158

Client: **Kore Mining Ltd.**
Suite 1601 - 277 Thurlow St.
Vancouver British Columbia V6C 0C1 Canada

Project: FG
Report Date: July 29, 2020

CERTIFICATE OF ANALYSIS VAN20001205.2

	Method	W150 1kg	FA550	FA550	FA550	FA550	FS550	FS550	FS550	FS550	FS550
	Analyte	TotWt	-Au	-Ag	-Au	-Ag	+ Wt	+Ag	Ag Total	+ Au	Au Total
	Unit	g	ppm	ppm	ppm	ppm	g	gm/t	gm/t	gm/t	gm/t
	MDL	1	0.9	20	0.9	20	0.01	1	1	0.05	0.05
B0175841	Core Reject	990	<0.9	<20	<0.9	<20	32.59	3	<1	2.64	0.37
B0175843	Core Reject	953	<0.9	<20	<0.9	<20	33.48	<1	<1	0.15	0.12
B0175844	Core Reject	977	<0.9	<20	<0.9	<20	35.30	<1	<1	0.88	0.19
B0175845	Core Reject	1022	<0.9	<20	<0.9	<20	34.46	3	<1	0.73	0.17
B0175846	Core Reject	1086	<0.9	<20	<0.9	<20	34.21	<1	<1	0.23	0.25
B0175847	Core Reject	1031	<0.9	<20	<0.9	<20	33.02	6	<1	0.06	0.10
B0175848	Core Reject	1030	<0.9	<20	<0.9	<20	31.71	8	<1	3.03	0.51
B0175849	Core Reject	993	<0.9	<20	1.2	<20	32.56	12	3	1.47	1.01
B0175850	Core Reject	1038	<0.9	<20	<0.9	<20	29.33	7	<1	1.06	0.24
B0175851	Core Reject	1020	<0.9	<20	<0.9	<20	34.16	<1	1	0.29	0.19
B0175852	Core Reject	1066	<0.9	<20	<0.9	<20	32.90	1	3	<0.05	0.08
B0175853	Core Reject	981	<0.9	<20	<0.9	<20	32.30	<1	<1	<0.05	<0.05
B0175854	Core Reject	1026	<0.9	<20	<0.9	<20	32.90	<1	<1	0.15	0.33
B0175855	Core Reject	991	<0.9	<20	<0.9	<20	31.34	5	4	<0.05	<0.05
B0175856	Core Reject	1016	<0.9	<20	<0.9	<20	33.30	1	2	2.31	0.19
B0175857	Core Reject	1068	<0.9	<20	<0.9	<20	33.49	<1	2	<0.05	0.08
B0175858	Core Reject	965	<0.9	<20	<0.9	<20	32.09	7	<1	5.17	0.45
B0175859	Core Reject	1096	<0.9	<20	<0.9	<20	33.94	<1	<1	2.36	0.24
B0175861	Core Reject	1034	<0.9	<20	<0.9	<20	30.00	<1	<1	0.17	0.12
B0175862	Core Reject	1027	<0.9	<20	<0.9	<20	36.45	1	2	1.02	0.41
B0175863	Core Reject	974	<0.9	<20	<0.9	<20	30.73	5	1	0.33	0.29
B0175864	Core Reject	1007	<0.9	<20	<0.9	<20	29.00	<1	<1	<0.05	0.80
B0175865	Core Reject	984	<0.9	<20	<0.9	<20	35.81	3	<1	<0.05	0.20
B0175866	Core Reject	1012	<0.9	<20	<0.9	<20	28.01	7	4	5.36	0.66
B0175867	Core Reject	949	<0.9	<20	<0.9	<20	30.66	4	1	3.26	0.41
B0175868	Core Reject	1005	<0.9	<20	<0.9	<20	33.35	2	2	1.38	0.81
B0175870	Core Reject	1060	1.8	<20	1.8	<20	34.60	8	3	11.21	2.08
B0175871	Core Reject	1048	<0.9	<20	<0.9	<20	28.73	<1	<1	<0.05	<0.05
B0175872	Core Reject	995	<0.9	<20	<0.9	<20	35.70	<1	<1	<0.05	<0.05
B0175873	Core Reject	1093	<0.9	<20	<0.9	<20	38.26	<1	<1	<0.05	<0.05

This report supersedes all previous preliminary and final reports with this file number dated prior to the date on this certificate. Signature indicates final approval; preliminary reports are unsigned and should be used for reference only.

BUREAU VERITAS
MINERAL LABORATORIES
Canada

www.bureauveritas.com/um

Bureau Veritas Commodities Canada Ltd.

9050 Shaughnessy St Vancouver British Columbia V6P 6E5 Canada
PHONE (604) 253-3158

Client: **Kore Mining Ltd.**
Suite 1601 - 277 Thurlow St.
Vancouver British Columbia V6C 0C1 Canada

Project: FG
Report Date: July 29, 2020

CERTIFICATE OF ANALYSIS VAN20001205.2

	Method	M150 1kg	FA550	FA550	FA550	FA550	FS550	FS550	FS550	FS550	FS550
	Analyte	TotWt	-Au	-Ag	-Au	-Ag	+ Wt	+Ag	Ag Total	+ Au	Au Total
	Unit	g	ppm	ppm	ppm	ppm	g	gm/t	gm/t	gm/t	gm/t
	MDL	1	0.9	20	0.9	20	0.01	1	1	0.05	0.05
B0175874	Core Reject	1041	<0.9	<20	<0.9	<20	33.26	<1	2	0.90	0.37
B0175875	Core Reject	979	1.2	<20	<0.9	<20	35.40	1	5	<0.05	0.96
B0175876	Core Reject	1008	0.9	<20	<0.9	<20	33.48	3	<1	<0.05	0.73
B0175877	Core Reject	1100	<0.9	<20	<0.9	<20	31.95	7	2	<0.05	0.39
B0175879	Core Reject	1066	<0.9	<20	<0.9	<20	32.88	17	5	<0.05	0.87
B0175880	Core Reject	1025	<0.9	<20	<0.9	<20	28.32	<1	2	0.95	0.49
B0175881	Core Reject	1059	0.9	<20	<0.9	<20	32.50	8	4	2.46	0.53
B0175882	Core Reject	950	3.8	<20	3.8	<20	32.42	8	4	10.98	4.02
B0175883	Core Reject	1073	1.4	<20	1.4	<20	34.16	3	3	4.45	1.51
B0175884	Core Reject	1034	<0.9	<20	<0.9	<20	34.09	2	1	0.82	0.43
B0175885	Core Reject	1077	<0.9	<20	<0.9	<20	29.39	5	3	2.59	0.52
B0175886	Core Reject	1054	<0.9	<20	<0.9	<20	30.27	4	2	1.39	0.78
B0175887	Core Reject	1034	<0.9	<20	<0.9	<20	31.09	<1	4	0.96	0.29
B0175888	Core Reject	1023	<0.9	<20	<0.9	<20	33.35	<1	1	0.39	0.26
B0175889	Core Reject	961	<0.9	<20	<0.9	<20	25.74	8	2	0.54	0.43
B0175890	Core Reject	1050	<0.9	<20	<0.9	<20	28.77	8	3	0.38	0.19
B0175891	Core Reject	991	<0.9	<20	<0.9	<20	29.17	2	2	3.09	0.37
B0175892	Core Reject	1013	<0.9	<20	<0.9	<20	25.69	3	2	3.89	0.30
B0175893	Core Reject	985	<0.9	<20	<0.9	<20	28.01	<1	3	2.57	0.85
B0175894	Core Reject	960	1.2	<20	1.3	<20	31.09	14	4	28.27	2.12
B0175895	Core Reject	989	<0.9	<20	<0.9	<20	28.97	2	5	1.83	0.38
B0175897	Core Reject	1050	<0.9	<20	<0.9	<20	28.56	<1	3	0.28	0.14
B0175898	Core Reject	1028	<0.9	<20	<0.9	<20	30.79	5	2	<0.05	0.33
B0175899	Core Reject	984	<0.9	<20	<0.9	<20	30.07	<1	3	0.90	0.28
B0175900	Core Reject	1024	<0.9	<20	<0.9	<20	25.55	<1	3	0.70	0.14
B0175901	Core Reject	1002	<0.9	<20	<0.9	<20	28.88	5	2	<0.05	0.25
B0175902	Core Reject	1032	<0.9	<20	<0.9	<20	21.44	<1	<1	2.80	0.26
B0175903	Core Reject	989	<0.9	<20	<0.9	<20	27.88	3	4	1.94	0.27
B0175904	Core Reject	1048	<0.9	<20	<0.9	<20	27.14	4	3	6.82	0.53
B0175980	Core Reject	976	<0.9	<20	<0.9	<20	30.04	<1	2	<0.05	0.09

This report supersedes all previous preliminary and final reports with this file number dated prior to the date on this certificate. Signature indicates final approval; preliminary reports are unsigned and should be used for reference only.

BUREAU VERITAS
MINERAL LABORATORIES
Canada

www.bureauveritas.com/um

Bureau Veritas Commodities Canada Ltd.

9050 Shaughnessy St Vancouver British Columbia V6P 6E5 Canada
PHONE (604) 253-3158

Client: **Kore Mining Ltd.**
Suite 1601 - 277 Thurlow St.
Vancouver British Columbia V6C 0C1 Canada

Project: FG
Report Date: July 29, 2020

CERTIFICATE OF ANALYSIS VAN20001205.2

	Method	W150 1kg	FA550	FA550	FA550	FA550	FS550	FS550	FS550	FS550	FS550
	Analyte	TotWt	-Au	-Ag	-Au	-Ag	+ Wt	+Ag	Ag Total	+ Au	Au Total
	Unit	g	ppm	ppm	ppm	ppm	g	gm/t	gm/t	gm/t	gm/t
	MDL	1	0.9	20	0.9	20	0.01	1	1	0.05	0.05
B0175981	Core Reject	1070	<0.9	<20	<0.9	<20	28.30	9	4	0.39	0.31
B0175982	Core Reject	988	<0.9	<20	<0.9	<20	27.06	<1	4	<0.05	0.32
B0175983	Core Reject	1052	1.0	<20	1.1	<20	29.41	2	1	7.55	1.21
B0175984	Core Reject	1006	<0.9	<20	<0.9	<20	27.31	1	<1	<0.05	<0.05
B0175985	Core Reject	1033	<0.9	<20	<0.9	<20	28.52	8	3	0.49	0.06
B0175987	Core Reject	1006	<0.9	<20	<0.9	<20	20.99	7	2	6.43	0.57
B0175988	Core Reject	967	<0.9	<20	<0.9	<20	28.12	5	<1	2.77	0.35
B0175989	Core Reject	967	<0.9	<20	<0.9	<20	26.95	4	<1	4.53	0.71
B0175990	Core Reject	960	<0.9	<20	<0.9	25	29.91	<1	15	<0.05	0.23
B0175991	Core Reject	965	<0.9	<20	<0.9	<20	25.84	3	5	4.30	0.45
B0175992	Core Reject	1101	0.9	<20	<0.9	<20	30.60	17	4	<0.05	0.87
B0175993	Core Reject	987	<0.9	<20	<0.9	<20	31.16	<1	6	<0.05	0.17
B0175994	Core Reject	996	<0.9	<20	<0.9	<20	26.74	11	7	19.22	1.21
B0175995	Core Reject	970	5.5	<20	5.4	<20	30.84	61	5	126.26	9.29
B0175996	Core Reject	986	<0.9	<20	<0.9	<20	30.34	4	1	1.35	0.06
B0175997	Core Reject	1070	<0.9	<20	<0.9	<20	30.86	14	4	<0.05	<0.05
B0175998	Core Reject	1002	<0.9	<20	<0.9	<20	29.15	5	4	1.10	0.05
B0175999	Core Reject	977	<0.9	<20	<0.9	<20	22.48	12	7	2.05	0.23
B0176000	Core Reject	1056	1.5	<20	1.6	<20	28.78	17	4	17.86	2.02
B0176001	Core Reject	1014	<0.9	<20	<0.9	<20	28.20	8	2	<0.05	0.06
B0176002	Core Reject	1073	<0.9	<20	<0.9	<20	26.75	2	1	1.38	0.29
B0176003	Core Reject	986	2.1	<20	1.9	<20	27.72	9	4	13.02	2.30
B0176005	Core Reject	1045	16.2	<20	15.6	<20	23.47	196	18	386.88	24.27
B0176006	Core Reject	941	3.5	<20	3.4	<20	28.21	11	5	11.17	3.70
B0176007	Core Reject	966	<0.9	<20	<0.9	<20	26.45	8	6	2.84	0.57
B0176008	Core Reject	1025	2.0	<20	2.2	<20	29.49	24	7	27.20	2.83
B0176009	Core Reject	994	<0.9	<20	<0.9	<20	27.13	13	<1	0.74	0.18
B0176010	Core Reject	1013	<0.9	<20	<0.9	<20	31.31	10	<1	<0.05	0.12
B0176011	Core Reject	1010	<0.9	<20	<0.9	<20	25.73	7	5	<0.05	0.26
B0176012	Core Reject	991	<0.9	<20	<0.9	<20	27.66	10	5	4.37	0.87

This report supersedes all previous preliminary and final reports with this file number dated prior to the date on this certificate. Signature indicates final approval; preliminary reports are unsigned and should be used for reference only.

BUREAU VERITAS
MINERAL LABORATORIES
Canada

www.bureauveritas.com/um

Bureau Veritas Commodities Canada Ltd.

9050 Shaughnessy St Vancouver British Columbia V6P 6E5 Canada
PHONE (604) 253-3158

Client: **Kore Mining Ltd.**
Suite 1601 - 277 Thurlow St.
Vancouver British Columbia V6C 0C1 Canada

Project: FG
Report Date: July 29, 2020

CERTIFICATE OF ANALYSIS VAN20001205.2

	Method	M150 1kg	FA550	FA550	FA550	FA550	FS550	FS550	FS550	FS550	FS550
	Analyte	TotWt	-Au	-Ag	-Au	-Ag	+ Wt	+Ag	Ag Total	+ Au	Au Total
	Unit	g	ppm	ppm	ppm	ppm	g	gm/t	gm/t	gm/t	gm/t
	MDL	1	0.9	20	0.9	20	0.01	1	1	0.05	0.05
B0176014	Core Reject	980	40.9	26	42.0	<20	26.74	316	31	1173.86	72.37
B0176015	Core Reject	1062	<0.9	<20	<0.9	<20	29.15	12	2	14.03	1.05
B0176016	Core Reject	1048	<0.9	<20	<0.9	<20	28.33	15	2	6.88	0.86
B0176017	Core Reject	966	<0.9	<20	<0.9	<20	26.36	6	<1	1.21	0.29
B0176018	Core Reject	1018	<0.9	<20	<0.9	<20	30.16	12	<1	21.78	1.35
B0176019	Core Reject	1014	<0.9	<20	<0.9	<20	20.96	7	3	2.91	0.42
B0176020	Core Reject	1018	<0.9	<20	<0.9	<20	31.90	5	6	<0.05	<0.05
B0176021	Core Reject	1026	<0.9	<20	<0.9	<20	27.54	10	2	9.95	0.38
B0176023	Core Reject	1005	<0.9	<20	<0.9	<20	23.19	16	<1	<0.05	<0.05
B0176024	Core Reject	1040	<0.9	<20	<0.9	<20	27.27	6	2	<0.05	<0.05

This report supersedes all previous preliminary and final reports with this file number dated prior to the date on this certificate. Signature indicates final approval; preliminary reports are unsigned and should be used for reference only.

BUREAU VERITAS
MINERAL LABORATORIES
Canada

www.bureauveritas.com/um

Bureau Veritas Commodities Canada Ltd.
9050 Shaughnessy St Vancouver British Columbia V6P 6E5 Canada
PHONE (604) 253-3158

Client: **Kore Mining Ltd.**
Suite 1601 - 277 Thurlow St.
Vancouver British Columbia V6C 0C1 Canada

Project: FG
Report Date: July 29, 2020

QUALITY CONTROL REPORT VAN20001205.2

	Method	M150 1kg	FA550	FA550	FA550	FA550	FS550	FS550	FS550	FS550	FS550
	Analyte	TotWt	-Au	-Ag	-Au	-Ag	+ Wt	+Ag	Ag Total	+ Au	Au Total
	Unit	g	ppm	ppm	ppm	ppm	g	gm/t	gm/t	gm/t	gm/t
	MDL	1	0.9	20	0.9	20	0.01	1	1	0.05	0.05
Pulp Duplicates											
B0175851	Core Reject	1020	<0.9	<20	<0.9	<20	34.16	<1	1	0.29	0.19
REP B0175851	QC				<0.9						
B0175871	Core Reject	1048	<0.9	<20	<0.9	<20	28.73	<1	<1	<0.05	<0.05
REP B0175871	QC		<0.9	<20							
B0175887	Core Reject	1034	<0.9	<20	<0.9	<20	31.09	<1	4	0.96	0.29
REP B0175887	QC				<0.9						
B0175893	Core Reject	985	<0.9	<20	<0.9	<20	28.01	<1	3	2.57	0.85
REP B0175893	QC				0.9	<20					
B0175981	Core Reject	1070	<0.9	<20	<0.9	<20	28.30	9	4	0.39	0.31
REP B0175981	QC		<0.9	<20							
B0175982	Core Reject	988	<0.9	<20	<0.9	<20	27.06	<1	4	<0.05	0.32
REP B0175982	QC		<0.9								
B0175989	Core Reject	967	<0.9	<20	<0.9	<20	26.95	4	<1	4.53	0.71
REP B0175989	QC		<0.9	<20							
B0175998	Core Reject	1002	<0.9	<20	<0.9	<20	29.15	5	4	1.10	0.05
REP B0175998	QC				<0.9						
B0176018	Core Reject	1018	<0.9	<20	<0.9	<20	30.16	12	<1	21.78	1.35
REP B0176018	QC		0.9	<20							
Reference Materials											
STD AGPROOF	Standard							97		<0.05	
STD AGPROOF	Standard				<0.9						
STD AGPROOF	Standard		<0.9								
STD AGPROOF	Standard				<0.9						
STD AGPROOF	Standard		<0.9								
STD AGPROOF	Standard		<0.9								
STD AGPROOF	Standard		<0.9								
STD AGPROOF	Standard							97		<0.05	
STD AGPROOF	Standard				<0.9						

This report supersedes all previous preliminary and final reports with this file number dated prior to the date on this certificate. Signature indicates final approval; preliminary reports are unsigned and should be used for reference only.

BUREAU VERITAS
MINERAL LABORATORIES
Canada

www.bureauveritas.com/um

Bureau Veritas Commodities Canada Ltd.
9050 Shaughnessy St Vancouver British Columbia V6P 6E5 Canada
PHONE (604) 253-3158

Client: **Kore Mining Ltd.**
Suite 1601 - 277 Thurlow St.
Vancouver British Columbia V6C 0C1 Canada

Project: FG
Report Date: July 29, 2020

QUALITY CONTROL REPORT VAN20001205.2

		M150 1kg TotWt g 1	FA550 -Au ppm 0.9	FA550 -Ag ppm 20	FA550 -Au ppm 0.9	FA550 -Ag ppm 20	FS550 + Wt g 0.01	FS550 +Ag gm/t 1	FS550 Ag Total gm/t 1	FS550 + Au gm/t 0.05	FS550 Au Total gm/t 0.05
STD AGPROOF	Standard		<0.9								
STD AGPROOF	Standard							102		<0.05	
STD AGPROOF	Standard		<0.9	91							
STD AGPROOF	Standard				<0.9	98					
STD OXQ114	Standard				35.1						
STD OXQ114	Standard		35.4								
STD OXQ114	Standard				35.8						
STD OXQ114	Standard				35.3						
STD OXQ114	Standard		35.1	149							
STD OXQ114	Standard		35.4	123							
STD OXQ114	Standard		35.8	126							
STD OXQ114	Standard				34.7	133					
STD OXQ114	Standard		35.5	123							
STD OXQ114	Standard		35.0	128							
STD OXQ114	Standard				35.3	128					
STD OXQ132	Standard						50.38	130		34.36	
STD OXQ132	Standard						50.42	128		34.03	
STD OXQ132	Standard				35.5						
STD OXQ132	Standard		34.8								
STD OXQ132	Standard				35.5						
STD OXQ132	Standard				34.7						
STD OXQ132	Standard		34.7	149							
STD OXQ132	Standard		34.8	125							
STD OXQ132	Standard		35.3	131							
STD OXQ132	Standard						50.07	126		34.47	
STD OXQ132	Standard				34.6	134					
STD OXQ132	Standard		34.9	124							
STD OXQ132	Standard						50.67	129		34.58	
STD OXQ132	Standard		35.3	126							

This report supersedes all previous preliminary and final reports with this file number dated prior to the date on this certificate. Signature indicates final approval; preliminary reports are unsigned and should be used for reference only.

BUREAU VERITAS
MINERAL LABORATORIES
Canada

www.bureauveritas.com/um

Bureau Veritas Commodities Canada Ltd.
9050 Shaughnessy St Vancouver British Columbia V6P 6E5 Canada
PHONE (604) 253-3158

Client: **Kore Mining Ltd.**
Suite 1601 - 277 Thurlow St.
Vancouver British Columbia V6C 0C1 Canada

Project: FG
Report Date: July 29, 2020

QUALITY CONTROL REPORT VAN20001205.2

		M150 1kg TotWt g 1	FA550 -Au ppm 0.9	FA550 -Ag ppm 20	FA550 -Au ppm 0.9	FA550 -Ag ppm 20	FS550 + Wt g 0.01	FS550 +Ag gm/t 1	FS550 Ag Total gm/t 1	FS550 + Au gm/t 0.05	FS550 Au Total gm/t 0.05
STD OXQ132	Standard				35.2	130					
STD OXQ90	Standard						50.14	3		23.87	
STD OXQ90	Standard						50.02	<1		24.77	
STD OXQ90	Standard						49.94	1		23.99	
STD OXQ90	Standard						49.89	2		24.73	
STD OXQ90 Expected										24.88	
STD AGPROOF Expected								96		0	
STD OXQ132 Expected								128.5		34.69	
BLK	Blank						50.00	<1		<0.05	
BLK	Blank						50.00	4		<0.05	
BLK	Blank						50.00	<1		<0.05	
BLK	Blank						50.00	1		<0.05	
BLK	Blank				<0.9						
BLK	Blank				<0.9						
BLK	Blank		<0.9								
BLK	Blank				<0.9						
BLK	Blank				<0.9						
BLK	Blank				<0.9						
BLK	Blank				<0.9						
BLK	Blank		<0.9	<20							
BLK	Blank		<0.9	<20							
BLK	Blank		<0.9	<20							
BLK	Blank						50.00	<1		<0.05	
BLK	Blank						50.00	<1		<0.05	
BLK	Blank				<0.9	<20					
BLK	Blank		<0.9	<20							
BLK	Blank						50.00	<1		<0.05	
BLK	Blank						50.00	5		<0.05	
BLK	Blank		<0.9	<20							

This report supersedes all previous preliminary and final reports with this file number dated prior to the date on this certificate. Signature indicates final approval; preliminary reports are unsigned and should be used for reference only.

BUREAU VERITAS
MINERAL LABORATORIES
Canada

www.bureauveritas.com/um

Bureau Veritas Commodities Canada Ltd.

9050 Shaughnessy St Vancouver British Columbia V6P 6E5 Canada
PHONE (604) 253-3158

Client: **Kore Mining Ltd.**
Suite 1601 - 277 Thurlow St.
Vancouver British Columbia V6C 0C1 Canada

Project: FG
Report Date: July 29, 2020

QUALITY CONTROL REPORT VAN20001205.2

		M150 1kg TotWt g 1	FA550 -Au ppm 0.9	FA550 -Ag ppm 20	FA550 -Au ppm 0.9	FA550 -Ag ppm 20	FS550 + Wt g 0.01	FS550 +Ag gm/t 1	FS550 Ag Total gm/t 1	FS550 + Au gm/t 0.05	FS550 Au Total gm/t 0.05
BLK	Blank				<0.9	<20					
Prep Wash											
ROCK-VAN	Prep Blank	977	<0.9	<20	<0.9	<20	31.26	4	1	<0.05	<0.05
ROCK-VAN	Prep Blank	999	<0.9	<20	<0.9	<20	38.96	1	<1	<0.05	<0.05

This report supersedes all previous preliminary and final reports with this file number dated prior to the date on this certificate. Signature indicates final approval; preliminary reports are unsigned and should be used for reference only.

BUREAU VERITAS
MINERAL LABORATORIES
Canada

www.bureauveritas.com/um

Bureau Veritas Commodities Canada Ltd.
9050 Shaughnessy St Vancouver British Columbia V6P 6E5 Canada
PHONE (604) 253-3158

Client: **Kore Mining Ltd.**
Suite 1601 - 277 Thurlow St.
Vancouver British Columbia V6C 0C1 Canada

Submitted By:	James Hynes
Receiving Lab:	Canada-Vancouver
Received:	June 23, 2020
Analysis Start:	July 04, 2020
Report Date:	July 29, 2020
Page:	1 of 5

CERTIFICATE OF ANALYSIS VAN20001206.2

CLIENT JOB INFORMATION

Project:	FG
Shipment ID:	K20-002
P.O. Number	
Number of Samples:	100

SAMPLE DISPOSAL

PICKUP-PLP	Client to Pickup Pulps
PICKUP-RJT	Client to Pickup Rejects

Bureau Veritas does not accept responsibility for samples left at the laboratory after 90 days without prior written instructions for sample storage or return.

SAMPLE PREPARATION AND ANALYTICAL PROCEDURES

Procedure Code	Number of Samples	Code Description	Test Wgt (g)	Report Status	Lab
PUL85	100	Pulverize to 85% passing 200 mesh			VAN
SPTRF	100	Split samples by riffle splitter			VAN
M150 1kg	100	Metallic Sieve 1 kg to 150 mesh - save + and - fraction			VAN
FS552	100	Metallics Fire Assay for Au and/or Ag	50	Completed	VAN

ADDITIONAL COMMENTS

Version 2 : Reweigh minus fractions and recalculate the total value for sample B0176221.

Invoice To: Kore Mining Ltd.
Suite 1601 - 277 Thurlow St.
Vancouver British Columbia V6C 0C1
Canada

CC:

BRITISH COLUMBIA CERTIFIED ASSAYER
Marcus Lau
MARCUS LAU
Production Manager

This report supersedes all previous preliminary and final reports with this file number dated prior to the date on this certificate. Signature indicates final approval; preliminary reports are unsigned and should be used for reference only.
All results are considered the confidential property of the client. Bureau Veritas assumes the liabilities for actual cost of analysis only. Results apply to samples as submitted.
"*" asterisk indicates that an analytical result could not be provided due to unusually high levels of interference from other elements.

BUREAU VERITAS
MINERAL LABORATORIES
Canada

www.bureauveritas.com/um

Bureau Veritas Commodities Canada Ltd.

9050 Shaughnessy St Vancouver British Columbia V6P 6E5 Canada
PHONE (604) 253-3158

Client: **Kore Mining Ltd.**
Suite 1601 - 277 Thurlow St.
Vancouver British Columbia V6C 0C1 Canada

Project: FG
Report Date: July 29, 2020

CERTIFICATE OF ANALYSIS VAN20001206.2

	Method	W150 1kg	FA550	FA550	FA550	FA550	FS550	FS550	FS550	FS550	FS550
	Analyte	TotWt	-Au	-Ag	-Au	-Ag	+ Wt	+Ag	Ag Total	+ Au	Au Total
	Unit	g	ppm	ppm	ppm	ppm	g	gm/t	gm/t	gm/t	gm/t
	MDL	1	0.9	20	0.9	20	0.01	1	1	0.05	0.05
B0176025	Core Reject	993	<0.9	<20	<0.9	<20	31.02	4	<1	<0.05	0.09
B0176026	Core Reject	1026	<0.9	<20	<0.9	<20	28.94	<1	4	0.38	0.43
B0176027	Core Reject	1042	<0.9	<20	<0.9	<20	27.82	<1	4	1.65	0.20
B0176028	Core Reject	1058	<0.9	<20	<0.9	<20	22.45	<1	6	0.85	0.24
B0176091	Core Reject	1040	<0.9	<20	<0.9	<20	28.90	8	5	<0.05	<0.05
B0176092	Core Reject	1036	<0.9	<20	<0.9	<20	28.79	4	4	1.77	0.26
B0176093	Core Reject	1065	<0.9	<20	<0.9	<20	27.60	7	4	0.40	0.08
B0176095	Core Reject	1017	<0.9	<20	<0.9	<20	28.17	2	2	0.07	0.05
B0176096	Core Reject	1001	<0.9	<20	<0.9	<20	30.19	<1	2	0.07	0.08
B0176097	Core Reject	1030	<0.9	<20	<0.9	<20	28.10	<1	4	1.00	0.27
B0176098	Core Reject	1033	<0.9	<20	<0.9	<20	25.45	3	2	2.28	0.40
B0176099	Core Reject	1031	<0.9	<20	<0.9	<20	28.39	<1	2	0.25	0.22
B0176100	Core Reject	1058	<0.9	<20	<0.9	<20	30.40	6	4	0.26	0.10
B0176101	Core Reject	1014	<0.9	<20	<0.9	<20	31.05	<1	3	<0.05	<0.05
B0176102	Core Reject	1060	<0.9	<20	<0.9	<20	31.10	5	1	1.03	0.32
B0176103	Core Reject	1006	<0.9	<20	<0.9	<20	28.82	6	4	<0.05	<0.05
B0176104	Core Reject	1014	2.1	<20	2.0	<20	27.01	4	4	13.22	2.31
B0176105	Core Reject	1023	<0.9	<20	<0.9	<20	29.05	<1	2	0.59	0.19
B0176106	Core Reject	1008	<0.9	<20	<0.9	<20	27.98	<1	4	0.07	0.08
B0176124	Core Reject	995	<0.9	<20	<0.9	<20	26.16	<1	4	0.34	0.11
B0176125	Core Reject	1013	<0.9	<20	<0.9	<20	29.10	9	2	6.25	0.99
B0176126	Core Reject	1017	<0.9	<20	<0.9	<20	27.02	<1	2	0.07	0.11
B0176127	Core Reject	990	<0.9	<20	<0.9	<20	26.17	<1	6	0.08	0.11
B0176128	Core Reject	1026	<0.9	<20	<0.9	<20	24.66	2	4	0.16	0.16
B0176129	Core Reject	1015	<0.9	<20	<0.9	<20	26.46	5	3	0.08	0.15
B0176131	Core Reject	1006	<0.9	<20	<0.9	<20	25.59	<1	3	0.12	0.16
B0176132	Core Reject	1001	<0.9	<20	<0.9	<20	27.88	<1	4	<0.05	0.07
B0176133	Core Reject	1035	1.9	<20	1.8	<20	27.76	12	3	0.58	1.81
B0176134	Core Reject	1020	<0.9	<20	<0.9	<20	22.59	2	6	2.12	0.22
B0176135	Core Reject	1049	<0.9	<20	<0.9	<20	30.58	1	4	1.37	0.41

This report supersedes all previous preliminary and final reports with this file number dated prior to the date on this certificate. Signature indicates final approval; preliminary reports are unsigned and should be used for reference only.

BUREAU VERITAS
MINERAL LABORATORIES
Canada

www.bureauveritas.com/um

Bureau Veritas Commodities Canada Ltd.

9050 Shaughnessy St Vancouver British Columbia V6P 6E5 Canada
PHONE (604) 253-3158

Client: **Kore Mining Ltd.**
Suite 1601 - 277 Thurlow St.
Vancouver British Columbia V6C 0C1 Canada

Project: FG
Report Date: July 29, 2020

CERTIFICATE OF ANALYSIS VAN20001206.2

	Method	M150 1kg	FA550	FA550	FA550	FA550	FS550	FS550	FS550	FS550	FS550
	Analyte	TotWt	-Au	-Ag	-Au	-Ag	+ Wt	+Ag	Ag Total	+ Au	Au Total
	Unit	g	ppm	ppm	ppm	ppm	g	gm/t	gm/t	gm/t	gm/t
	MDL	1	0.9	20	0.9	20	0.01	1	1	0.05	0.05
B0176136	Core Reject	1051	<0.9	<20	<0.9	<20	27.43	8	3	0.26	0.25
B0176137	Core Reject	1008	<0.9	<20	<0.9	<20	26.40	7	3	1.14	0.23
B0176138	Core Reject	1035	<0.9	<20	<0.9	<20	27.97	5	<1	0.29	0.18
B0176139	Core Reject	1039	<0.9	<20	<0.9	<20	27.99	2	<1	0.50	0.25
B0176140	Core Reject	990	<0.9	<20	<0.9	<20	28.76	1	2	1.91	0.36
B0176141	Core Reject	829	<0.9	<20	<0.9	<20	33.42	<1	<1	1.23	0.69
B0176142	Core Reject	1001	<0.9	<20	<0.9	<20	28.13	3	<1	0.60	0.35
B0176143	Core Reject	1004	<0.9	<20	<0.9	<20	29.52	7	<1	7.08	0.60
B0176144	Core Reject	1017	1.6	<20	1.5	<20	25.75	4	<1	6.41	1.66
B0176145	Core Reject	1011	<0.9	<20	<0.9	<20	28.97	<1	<1	1.28	0.07
B0176146	Core Reject	1014	1.4	<20	1.3	<20	29.73	<1	1	5.18	1.47
B0176147	Core Reject	1031	<0.9	<20	<0.9	<20	30.20	<1	<1	2.25	0.40
B0176149	Core Reject	1036	<0.9	<20	<0.9	<20	24.94	<1	<1	0.08	0.12
B0176150	Core Reject	997	<0.9	<20	<0.9	<20	27.70	<1	<1	0.32	0.17
B0176167	Core Reject	1054	<0.9	<20	<0.9	<20	27.42	<1	<1	0.11	0.27
B0176168	Core Reject	1028	<0.9	<20	<0.9	<20	24.54	<1	<1	<0.05	0.09
B0176169	Core Reject	1045	<0.9	<20	<0.9	<20	28.17	<1	<1	<0.05	0.08
B0176170	Core Reject	1059	<0.9	<20	<0.9	<20	27.49	3	<1	<0.05	0.13
B0176171	Core Reject	1012	<0.9	<20	<0.9	<20	24.02	<1	<1	0.79	0.12
B0176172	Core Reject	1015	<0.9	<20	<0.9	<20	27.70	<1	2	0.83	0.18
B0176173	Core Reject	992	<0.9	<20	<0.9	<20	30.07	1	<1	0.96	0.43
B0176174	Core Reject	1033	3.1	<20	3.0	<20	29.76	17	<1	30.38	3.83
B0176175	Core Reject	999	2.1	<20	2.2	<20	29.36	3	<1	14.58	2.48
B0176176	Core Reject	1018	<0.9	<20	<0.9	<20	28.47	<1	<1	2.14	0.55
B0176177	Core Reject	1038	<0.9	<20	<0.9	<20	28.76	<1	<1	1.25	0.33
B0176178	Core Reject	1010	<0.9	<20	<0.9	<20	27.03	<1	<1	0.37	0.43
B0176179	Core Reject	1006	<0.9	<20	<0.9	<20	25.27	5	<1	3.84	0.49
B0176180	Core Reject	1036	<0.9	<20	<0.9	<20	22.59	<1	<1	0.71	0.65
B0176181	Core Reject	1015	<0.9	<20	<0.9	<20	28.61	<1	<1	0.80	0.32
B0176182	Core Reject	1029	<0.9	<20	<0.9	<20	26.23	<1	<1	1.52	0.36

This report supersedes all previous preliminary and final reports with this file number dated prior to the date on this certificate. Signature indicates final approval; preliminary reports are unsigned and should be used for reference only.

BUREAU VERITAS
MINERAL LABORATORIES
Canada

www.bureauveritas.com/um

Bureau Veritas Commodities Canada Ltd.

9050 Shaughnessy St Vancouver British Columbia V6P 6E5 Canada
PHONE (604) 253-3158

Client: **Kore Mining Ltd.**
Suite 1601 - 277 Thurlow St.
Vancouver British Columbia V6C 0C1 Canada

Project: FG
Report Date: July 29, 2020

CERTIFICATE OF ANALYSIS VAN20001206.2

	Method	WI150 1kg	FA550	FA550	FA550	FA550	FS550	FS550	FS550	FS550	FS550
	Analyte	TotWt	-Au	-Ag	-Au	-Ag	+ Wt	+Ag	Ag Total	+ Au	Au Total
	Unit	g	ppm	ppm	ppm	ppm	g	gm/t	gm/t	gm/t	gm/t
	MDL	1	0.9	20	0.9	20	0.01	1	1	0.05	0.05
B0176183	Core Reject	1030	<0.9	<20	<0.9	<20	28.16	<1	<1	0.64	0.37
B0176185	Core Reject	1029	<0.9	<20	<0.9	<20	24.49	<1	<1	0.33	0.09
B0176186	Core Reject	1023	<0.9	<20	<0.9	<20	28.14	<1	<1	0.60	0.18
B0176187	Core Reject	1017	<0.9	<20	<0.9	<20	25.94	3	<1	0.35	0.20
B0176188	Core Reject	1027	<0.9	<20	<0.9	<20	27.28	<1	<1	1.06	0.23
B0176189	Core Reject	1030	1.0	<20	1.0	<20	30.59	<1	1	2.03	1.06
B0176190	Core Reject	1005	<0.9	<20	<0.9	<20	27.33	<1	<1	0.48	0.24
B0176191	Core Reject	998	<0.9	<20	<0.9	<20	31.30	<1	<1	<0.05	<0.05
B0176192	Core Reject	1023	<0.9	<20	<0.9	<20	26.39	<1	1	<0.05	<0.05
B0176194	Core Reject	1020	<0.9	<20	<0.9	<20	25.71	<1	<1	1.01	0.08
B0176195	Core Reject	1083	<0.9	<20	<0.9	<20	30.50	2	<1	0.66	<0.05
B0176196	Core Reject	984	<0.9	<20	<0.9	<20	26.36	<1	<1	<0.05	<0.05
B0176197	Core Reject	1031	<0.9	<20	<0.9	<20	27.97	4	11	8.51	0.42
B0176198	Core Reject	1023	<0.9	<20	<0.9	<20	30.01	<1	4	<0.05	<0.05
B0176199	Core Reject	1034	0.9	<20	<0.9	<20	30.34	<1	2	1.62	0.88
B0176200	Core Reject	1007	<0.9	<20	<0.9	<20	28.00	<1	2	<0.05	<0.05
B0176201	Core Reject	1002	<0.9	<20	<0.9	<20	29.03	<1	1	0.07	0.23
B0176203	Core Reject	998	<0.9	<20	<0.9	<20	25.62	<1	<1	<0.05	<0.05
B0176204	Core Reject	992	<0.9	<20	<0.9	<20	29.97	4	1	<0.05	<0.05
B0176205	Core Reject	1046	<0.9	<20	<0.9	<20	30.19	<1	<1	<0.05	0.09
B0176206	Core Reject	1024	<0.9	<20	<0.9	<20	28.31	2	<1	0.92	0.16
B0176207	Core Reject	1003	<0.9	<20	<0.9	<20	26.30	<1	<1	<0.05	<0.05
B0176208	Core Reject	1008	1.3	<20	1.2	<20	31.62	9	2	22.83	1.90
B0176209	Core Reject	1002	<0.9	<20	<0.9	<20	28.43	<1	<1	<0.05	<0.05
B0176210	Core Reject	1037	<0.9	<20	<0.9	<20	25.77	<1	<1	<0.05	0.10
B0176211	Core Reject	1014	<0.9	<20	<0.9	<20	29.16	<1	2	<0.05	<0.05
B0176212	Core Reject	1011	<0.9	<20	<0.9	<20	31.82	5	<1	<0.05	<0.05
B0176213	Core Reject	1009	<0.9	<20	<0.9	<20	30.67	75	2	<0.05	<0.05
B0176214	Core Reject	1036	<0.9	<20	<0.9	<20	29.86	<1	<1	<0.05	<0.05
B0176215	Core Reject	1002	<0.9	<20	<0.9	<20	28.99	<1	<1	0.24	0.10

This report supersedes all previous preliminary and final reports with this file number dated prior to the date on this certificate. Signature indicates final approval; preliminary reports are unsigned and should be used for reference only.

BUREAU VERITAS
MINERAL LABORATORIES
Canada

www.bureauveritas.com/um

Bureau Veritas Commodities Canada Ltd.

9050 Shaughnessy St Vancouver British Columbia V6P 6E5 Canada
PHONE (604) 253-3158

Client: **Kore Mining Ltd.**
Suite 1601 - 277 Thurlow St.
Vancouver British Columbia V6C 0C1 Canada

Project: FG
Report Date: July 29, 2020

CERTIFICATE OF ANALYSIS VAN20001206.2

	Method	M150 1kg	FA550	FA550	FA550	FA550	FS550	FS550	FS550	FS550	FS550
	Analyte	TotWt	-Au	-Ag	-Au	-Ag	+ Wt	+Ag	Ag Total	+ Au	Au Total
	Unit	g	ppm	ppm	ppm	ppm	g	gm/t	gm/t	gm/t	gm/t
	MDL	1	0.9	20	0.9	20	0.01	1	1	0.05	0.05
B0176216	Core Reject	1034	<0.9	<20	<0.9	<20	30.43	<1	<1	0.72	<0.05
B0176217	Core Reject	1003	<0.9	<20	<0.9	<20	33.88	6	<1	<0.05	<0.05
B0176218	Core Reject	1032	<0.9	<20	<0.9	<20	33.74	<1	2	0.12	<0.05
B0176219	Core Reject	1025	<0.9	<20	<0.9	<20	33.54	<1	2	0.27	0.13
B0176221	Core Reject	1042	20.1	<20	15.3	<20	30.47	112	14	296.49	25.84
B0176222	Core Reject	1008	2.2	<20	1.8	<20	31.14	<1	<1	2.63	2.02
B0176223	Core Reject	1016	<0.9	<20	<0.9	<20	30.23	4	<1	2.55	0.72
B0176224	Core Reject	1008	<0.9	<20	<0.9	<20	28.72	8	<1	0.10	<0.05
B0176225	Core Reject	1003	<0.9	<20	<0.9	<20	32.79	<1	2	<0.05	<0.05
B0176226	Core Reject	1006	<0.9	<20	<0.9	<20	31.06	5	<1	<0.05	<0.05

This report supersedes all previous preliminary and final reports with this file number dated prior to the date on this certificate. Signature indicates final approval; preliminary reports are unsigned and should be used for reference only.

BUREAU VERITAS
MINERAL LABORATORIES
Canada

www.bureauveritas.com/um

Bureau Veritas Commodities Canada Ltd.
9050 Shaughnessy St Vancouver British Columbia V6P 6E5 Canada
PHONE (604) 253-3158

Client: **Kore Mining Ltd.**
Suite 1601 - 277 Thurlow St.
Vancouver British Columbia V6C 0C1 Canada

Project: FG
Report Date: July 29, 2020

QUALITY CONTROL REPORT VAN20001206.2

	Method	M150 1kg	FA550	FA550	FA550	FA550	FS550	FS550	FS550	FS550	FS550
	Analyte	TotWt	-Au	-Ag	-Au	-Ag	+ Wt	+Ag	Ag Total	+ Au	Au Total
	Unit	g	ppm	ppm	ppm	ppm	g	gm/t	gm/t	gm/t	gm/t
	MDL	1	0.9	20	0.9	20	0.01	1	1	0.05	0.05
Pulp Duplicates											
B0176131	Core Reject	1006	<0.9	<20	<0.9	<20	25.59	<1	3	0.12	0.16
REP B0176131	QC		<0.9								
B0176136	Core Reject	1051	<0.9	<20	<0.9	<20	27.43	8	3	0.26	0.25
REP B0176136	QC				<0.9	<20					
B0176182	Core Reject	1029	<0.9	<20	<0.9	<20	26.23	<1	<1	1.52	0.36
REP B0176182	QC		<0.9	<20							
B0176188	Core Reject	1027	<0.9	<20	<0.9	<20	27.28	<1	<1	1.06	0.23
REP B0176188	QC				<0.9	<20					
B0176195	Core Reject	1083	<0.9	<20	<0.9	<20	30.50	2	<1	0.66	<0.05
REP B0176195	QC		<0.9	<20	<0.9	<20					
B0176219	Core Reject	1025	<0.9	<20	<0.9	<20	33.54	<1	2	0.27	0.13
REP B0176219	QC		<0.9	<20							
B0176225	Core Reject	1003	<0.9	<20	<0.9	<20	32.79	<1	2	<0.05	<0.05
REP B0176225	QC				<0.9	<20					
Reference Materials											
STD AGPROOF	Standard										
STD AGPROOF	Standard										
STD AGPROOF	Standard							96		<0.05	
STD AGPROOF	Standard			96							
STD AGPROOF	Standard										
STD AGPROOF	Standard			<20							
STD AGPROOF	Standard			97							
STD AGPROOF	Standard										
STD AGPROOF	Standard									<0.05	
STD AGPROOF	Standard									<0.05	
STD AGPROOF	Standard										
STD AGPROOF	Standard									<0.05	
STD AGPROOF	Standard										

This report supersedes all previous preliminary and final reports with this file number dated prior to the date on this certificate. Signature indicates final approval; preliminary reports are unsigned and should be used for reference only.

BUREAU VERITAS
MINERAL LABORATORIES
Canada

www.bureauveritas.com/um

Bureau Veritas Commodities Canada Ltd.
9050 Shaughnessy St Vancouver British Columbia V6P 6E5 Canada
PHONE (604) 253-3158

Client: **Kore Mining Ltd.**
Suite 1601 - 277 Thurlow St.
Vancouver British Columbia V6C 0C1 Canada

Project: FG
Report Date: July 29, 2020

QUALITY CONTROL REPORT VAN20001206.2

		M150 1kg TotWt g 1	FA550 -Au ppm 0.9	FA550 -Ag ppm 20	FA550 -Au ppm 0.9	FA550 -Ag ppm 20	FS550 + Wt g 0.01	FS550 +Ag gm/t 1	FS550 Ag Total gm/t 1	FS550 + Au gm/t 0.05	FS550 Au Total gm/t 0.05
STD AGPROOF	Standard									<0.05	
STD AGPROOF	Standard			95							
STD AGPROOF	Standard										
STD AGPROOF	Standard			91							
STD AGPROOF	Standard				<0.9	98					
STD OXQ114	Standard		35.2								
STD OXQ114	Standard				35.0	128					
STD OXQ114	Standard		35.1	135							
STD OXQ114	Standard				35.2	130					
STD OXQ114	Standard		35.0	123							
STD OXQ114	Standard		35.3	125							
STD OXQ114	Standard				35.1	129					
STD OXQ114	Standard				35.1	128					
STD OXQ114	Standard				35.0	130					
STD OXQ114	Standard		35.0	130							
STD OXQ114	Standard				33.9	123					
STD OXQ114	Standard		35.0	128							
STD OXQ114	Standard				35.3	128					
STD OXQ132	Standard		35.0								
STD OXQ132	Standard				34.9	133					
STD OXQ132	Standard						49.95	131		35.08	
STD OXQ132	Standard		34.7	132							
STD OXQ132	Standard				35.0	126					
STD OXQ132	Standard		34.8	125							
STD OXQ132	Standard		34.7	130							
STD OXQ132	Standard				34.8	128					
STD OXQ132	Standard						50.04	124		34.31	
STD OXQ132	Standard						47.88	124		34.19	
STD OXQ132	Standard				34.6	126					

This report supersedes all previous preliminary and final reports with this file number dated prior to the date on this certificate. Signature indicates final approval; preliminary reports are unsigned and should be used for reference only.

BUREAU VERITAS
MINERAL LABORATORIES
Canada

www.bureauveritas.com/um

Bureau Veritas Commodities Canada Ltd.
9050 Shaughnessy St Vancouver British Columbia V6P 6E5 Canada
PHONE (604) 253-3158

Client: **Kore Mining Ltd.**
Suite 1601 - 277 Thurlow St.
Vancouver British Columbia V6C 0C1 Canada

Project: FG
Report Date: July 29, 2020

QUALITY CONTROL REPORT VAN20001206.2

		M150 1kg TotWt g 1	FA550 -Au ppm 0.9	FA550 -Ag ppm 20	FA550 -Au ppm 0.9	FA550 -Ag ppm 20	FS550 + Wt g 0.01	FS550 +Ag gm/t 1	FS550 Ag Total gm/t 1	FS550 + Au gm/t 0.05	FS550 Au Total gm/t 0.05
STD OXQ132	Standard						50.01	127		34.69	
STD OXQ132	Standard				35.2	135					
STD OXQ132	Standard						31.19	127		33.31	
STD OXQ132	Standard		35.1	135							
STD OXQ132	Standard				34.6	129					
STD OXQ132	Standard		35.3	126							
STD OXQ132	Standard				35.2	130					
STD OXQ90	Standard						50.03	3		24.87	
STD OXQ90	Standard						49.98	2		24.43	
STD OXQ90	Standard						47.89	3		24.91	
STD OXQ90	Standard						49.91	4		25.13	
STD OXQ90	Standard						31.12	4		24.68	
STD OXQ90 Expected										24.88	
STD AGPROOF Expected								96		0	
STD OXQ132 Expected								128.5		34.69	
BLK	Blank		<0.9								
BLK	Blank				<0.9	<20					
BLK	Blank				<0.9	<20					
BLK	Blank						50.00	<1		<0.05	
BLK	Blank						50.00	<1		<0.05	
BLK	Blank		<0.9	<20							
BLK	Blank				<0.9	<20					
BLK	Blank				<0.9	<20					
BLK	Blank		<0.9	<20							
BLK	Blank		<0.9	<20							
BLK	Blank				<0.9	<20					
BLK	Blank				<0.9	<20					
BLK	Blank						50.00	3		<0.05	
BLK	Blank						50.00	<1		<0.05	

This report supersedes all previous preliminary and final reports with this file number dated prior to the date on this certificate. Signature indicates final approval; preliminary reports are unsigned and should be used for reference only.

BUREAU VERITAS
MINERAL LABORATORIES
Canada

www.bureauveritas.com/um

Bureau Veritas Commodities Canada Ltd.
9050 Shaughnessy St Vancouver British Columbia V6P 6E5 Canada
PHONE (604) 253-3158

Client: **Kore Mining Ltd.**
Suite 1601 - 277 Thurlow St.
Vancouver British Columbia V6C 0C1 Canada

Project: FG
Report Date: July 29, 2020

QUALITY CONTROL REPORT VAN20001206.2

		M150 1kg TotWt g 1	FA550 -Au ppm 0.9	FA550 -Ag ppm 20	FA550 -Au ppm 0.9	FA550 -Ag ppm 20	FS550 + Wt g 0.01	FS550 +Ag gm/t 1	FS550 Ag Total gm/t 1	FS550 + Au gm/t 0.05	FS550 Au Total gm/t 0.05
BLK	Blank						50.00	<1		<0.05	
BLK	Blank						50.00	<1		<0.05	
BLK	Blank				<0.9	<20					
BLK	Blank						50.00	<1		<0.05	
BLK	Blank						50.00	<1		<0.05	
BLK	Blank				<0.9	<20					
BLK	Blank						50.00	<1		<0.05	
BLK	Blank						50.00	<1		<0.05	
BLK	Blank		<0.9	<20							
BLK	Blank				<0.9	<20					
BLK	Blank		<0.9	<20							
BLK	Blank				<0.9	<20					
Prep Wash											
ROCK-VAN	Prep Blank	1001	<0.9	<20	<0.9	<20	33.57	2	1	<0.05	<0.05
ROCK-VAN	Prep Blank	947	<0.9	<20	<0.9	<20	27.83	<1	5	<0.05	<0.05

This report supersedes all previous preliminary and final reports with this file number dated prior to the date on this certificate. Signature indicates final approval; preliminary reports are unsigned and should be used for reference only.

BUREAU VERITAS
MINERAL LABORATORIES
Canada

www.bureauveritas.com/um

Bureau Veritas Commodities Canada Ltd.
9050 Shaughnessy St Vancouver British Columbia V6P 6E5 Canada
PHONE (604) 253-3158

Client: **Kore Mining Ltd.**
Suite 1601 - 277 Thurlow St.
Vancouver British Columbia V6C 0C1 Canada

Submitted By:	James Hynes
Receiving Lab:	Canada-Vancouver
Received:	June 23, 2020
Analysis Start:	July 04, 2020
Report Date:	July 16, 2020
Page:	1 of 6

CERTIFICATE OF ANALYSIS VAN20001207.1

CLIENT JOB INFORMATION

Project:	FG
Shipment ID:	K20-002
P.O. Number	
Number of Samples:	123

SAMPLE DISPOSAL

PICKUP-PLP	Client to Pickup Pulps
PICKUP-RJT	Client to Pickup Rejects

Bureau Veritas does not accept responsibility for samples left at the laboratory after 90 days without prior written instructions for sample storage or return.

SAMPLE PREPARATION AND ANALYTICAL PROCEDURES

Procedure Code	Number of Samples	Code Description	Test Wgt (g)	Report Status	Lab
PUL85	123	Pulverize to 85% passing 200 mesh			VAN
SPTRF	123	Split samples by riffle splitter			VAN
M150 1kg	123	Metallic Sieve 1 kg to 150 mesh - save + and - fraction			VAN
FS552	123	Metallics Fire Assay for Au and/or Ag	50	Completed	VAN

ADDITIONAL COMMENTS

Invoice To: Kore Mining Ltd.
Suite 1601 - 277 Thurlow St.
Vancouver British Columbia V6C 0C1
Canada

CC:

BRITISH COLUMBIA CERTIFIED ASSAYER
Marcus Lau
MARCUS LAU
Production Manager

This report supersedes all previous preliminary and final reports with this file number dated prior to the date on this certificate. Signature indicates final approval; preliminary reports are unsigned and should be used for reference only.
All results are considered the confidential property of the client. Bureau Veritas assumes the liabilities for actual cost of analysis only. Results apply to samples as submitted.
"*" asterisk indicates that an analytical result could not be provided due to unusually high levels of interference from other elements.

BUREAU VERITAS
MINERAL LABORATORIES
Canada

www.bureauveritas.com/um

Bureau Veritas Commodities Canada Ltd.

9050 Shaughnessy St Vancouver British Columbia V6P 6E5 Canada
PHONE (604) 253-3158

Client: **Kore Mining Ltd.**
Suite 1601 - 277 Thurlow St.
Vancouver British Columbia V6C 0C1 Canada

Project: FG
Report Date: July 16, 2020

CERTIFICATE OF ANALYSIS VAN20001207.1

	Method	W150 1kg	FA550	FA550	FA550	FA550	FS550	FS550	FS550	FS550	FS550
	Analyte	TotWt	-Au	-Ag	-Au	-Ag	+ Wt	+Ag	Ag Total	+ Au	Au Total
	Unit	g	ppm	ppm	ppm	ppm	g	gm/t	gm/t	gm/t	gm/t
	MDL	1	0.9	20	0.9	20	0.01	1	1	0.05	0.05
B0176227	Core Reject	1020	<0.9	<20	<0.9	<20	30.45	1	3	1.81	0.12
B0176228	Core Reject	1038	<0.9	<20	<0.9	<20	31.23	4	2	2.18	0.26
B0176280	Core Reject	1045	<0.9	<20	<0.9	<20	30.28	4	<1	3.76	0.52
B0176281	Core Reject	1002	<0.9	<20	<0.9	<20	31.95	<1	<1	<0.05	<0.05
B0176282	Core Reject	996	<0.9	<20	<0.9	<20	32.83	4	1	0.21	0.29
B0176283	Core Reject	1008	<0.9	<20	<0.9	<20	34.13	7	2	0.35	0.31
B0176284	Core Reject	1036	0.9	<20	1.0	<20	30.47	4	<1	3.18	1.04
B0176285	Core Reject	995	<0.9	<20	<0.9	<20	35.52	<1	2	0.48	0.35
B0176286	Core Reject	978	<0.9	<20	<0.9	<20	33.37	<1	<1	0.96	0.39
B0176287	Core Reject	990	<0.9	<20	<0.9	<20	31.74	4	<1	0.50	0.12
B0176288	Core Reject	1082	<0.9	<20	<0.9	<20	33.56	<1	<1	0.09	0.08
B0176289	Core Reject	1080	<0.9	<20	<0.9	<20	29.54	<1	<1	0.85	0.45
B0176290	Core Reject	1033	<0.9	<20	<0.9	<20	32.95	7	3	0.42	0.24
B0176291	Core Reject	1097	<0.9	<20	<0.9	<20	28.87	1	<1	0.83	0.31
B0176293	Core Reject	988	<0.9	<20	<0.9	<20	28.66	4	<1	0.35	0.27
B0176294	Core Reject	1066	<0.9	<20	<0.9	<20	30.03	<1	<1	1.20	0.45
B0176295	Core Reject	1020	<0.9	<20	1.0	<20	31.06	<1	<1	3.93	1.01
B0176296	Core Reject	990	1.5	<20	1.7	<20	31.68	9	<1	13.67	2.01
B0176297	Core Reject	969	<0.9	<20	<0.9	<20	29.93	8	<1	5.35	0.50
B0176298	Core Reject	1012	3.4	<20	3.6	<20	29.94	3	3	5.88	3.54
B0176299	Core Reject	959	<0.9	<20	<0.9	<20	28.25	2	1	5.27	0.59
B0176300	Core Reject	952	2.0	<20	1.7	<20	29.30	7	3	2.66	1.86
B0176302	Core Reject	954	<0.9	<20	<0.9	<20	31.87	<1	<1	0.53	0.11
B0176303	Core Reject	939	<0.9	<20	<0.9	<20	31.15	3	4	<0.05	<0.05
B0176304	Core Reject	1017	<0.9	<20	<0.9	<20	32.63	<1	<1	<0.05	<0.05
B0176305	Core Reject	1000	<0.9	<20	<0.9	<20	29.65	8	3	0.07	0.57
B0176306	Core Reject	976	<0.9	<20	<0.9	<20	30.23	4	2	4.57	0.45
B0176307	Core Reject	933	<0.9	<20	<0.9	<20	26.98	<1	3	0.22	0.07
B0176308	Core Reject	1050	<0.9	<20	<0.9	<20	31.24	7	<1	0.16	0.08
B0176309	Core Reject	994	<0.9	<20	<0.9	<20	33.31	<1	4	<0.05	0.10

This report supersedes all previous preliminary and final reports with this file number dated prior to the date on this certificate. Signature indicates final approval; preliminary reports are unsigned and should be used for reference only.

BUREAU VERITAS
MINERAL LABORATORIES
Canada

www.bureauveritas.com/um

Bureau Veritas Commodities Canada Ltd.

9050 Shaughnessy St Vancouver British Columbia V6P 6E5 Canada
PHONE (604) 253-3158

Client: **Kore Mining Ltd.**
Suite 1601 - 277 Thurlow St.
Vancouver British Columbia V6C 0C1 Canada

Project: FG
Report Date: July 16, 2020

CERTIFICATE OF ANALYSIS VAN20001207.1

	Method	M150 1kg	FA550	FA550	FA550	FA550	FS550	FS550	FS550	FS550	FS550
	Analyte	TotWt	-Au	-Ag	-Au	-Ag	+ Wt	+Ag	Ag Total	+ Au	Au Total
	Unit	g	ppm	ppm	ppm	ppm	g	gm/t	gm/t	gm/t	gm/t
	MDL	1	0.9	20	0.9	20	0.01	1	1	0.05	0.05
B0176311	Core Reject	966	<0.9	<20	<0.9	<20	30.54	8	3	0.13	0.08
B0176312	Core Reject	1009	<0.9	<20	<0.9	<20	29.89	9	3	<0.05	0.10
B0176313	Core Reject	990	2.1	<20	2.1	<20	32.14	31	<1	51.31	3.67
B0176314	Core Reject	933	<0.9	<20	<0.9	<20	29.36	2	<1	0.17	0.26
B0176315	Core Reject	1036	<0.9	<20	<0.9	<20	29.41	<1	2	0.34	0.18
B0176316	Core Reject	997	<0.9	<20	<0.9	<20	27.11	3	<1	0.74	0.14
B0176365	Core Reject	1072	<0.9	<20	<0.9	<20	30.22	8	<1	0.07	0.10
B0176366	Core Reject	1025	<0.9	<20	<0.9	<20	29.06	7	<1	0.07	0.13
B0176367	Core Reject	1036	<0.9	<20	<0.9	<20	30.29	7	<1	0.23	0.17
B0176368	Core Reject	1009	<0.9	<20	<0.9	<20	28.42	<1	<1	0.07	0.27
B0176369	Core Reject	1012	<0.9	<20	1.0	<20	27.40	5	<1	4.67	0.96
B0176370	Core Reject	1052	<0.9	<20	<0.9	<20	32.03	6	4	6.21	0.91
B0176371	Core Reject	972	1.2	<20	1.1	<20	28.80	5	4	2.15	1.15
B0176372	Core Reject	1037	<0.9	<20	<0.9	<20	30.62	3	2	0.23	0.19
B0176374	Core Reject	1047	<0.9	<20	<0.9	<20	31.92	5	2	4.42	0.63
B0176375	Core Reject	1030	1.5	<20	1.4	<20	31.21	13	5	12.18	1.76
B0176376	Core Reject	1019	1.7	<20	1.7	<20	27.89	10	2	8.96	1.91
B0176377	Core Reject	1032	1.0	<20	1.0	<20	30.44	4	1	3.71	1.07
B0176378	Core Reject	1027	<0.9	<20	<0.9	<20	27.85	1	<1	1.11	0.67
B0176379	Core Reject	987	<0.9	<20	<0.9	<20	28.82	6	<1	0.49	0.24
B0176380	Core Reject	990	<0.9	<20	<0.9	<20	30.19	<1	<1	0.07	0.10
B0176381	Core Reject	945	<0.9	<20	<0.9	<20	32.32	3	<1	<0.05	0.09
B0176383	Core Reject	967	<0.9	<20	<0.9	<20	29.79	11	5	<0.05	<0.05
B0176384	Core Reject	993	<0.9	<20	<0.9	<20	33.35	3	<1	<0.05	0.08
B0176385	Core Reject	988	<0.9	<20	<0.9	<20	33.54	<1	<1	0.21	0.12
B0176386	Core Reject	1071	<0.9	<20	<0.9	<20	28.16	6	<1	<0.05	0.13
B0176387	Core Reject	1030	<0.9	<20	<0.9	<20	28.82	3	1	<0.05	<0.05
B0176388	Core Reject	1026	<0.9	<20	<0.9	<20	27.98	6	<1	<0.05	<0.05
B0176389	Core Reject	1009	<0.9	<20	<0.9	<20	30.03	1	<1	1.20	0.12
B0176390	Core Reject	1039	<0.9	<20	<0.9	<20	32.06	8	<1	0.06	<0.05

This report supersedes all previous preliminary and final reports with this file number dated prior to the date on this certificate. Signature indicates final approval; preliminary reports are unsigned and should be used for reference only.

BUREAU VERITAS
MINERAL LABORATORIES
Canada

www.bureauveritas.com/um

Bureau Veritas Commodities Canada Ltd.

9050 Shaughnessy St Vancouver British Columbia V6P 6E5 Canada
PHONE (604) 253-3158

Client: **Kore Mining Ltd.**
Suite 1601 - 277 Thurlow St.
Vancouver British Columbia V6C 0C1 Canada

Project: FG
Report Date: July 16, 2020

CERTIFICATE OF ANALYSIS VAN20001207.1

	Method	M150 1kg	FA550	FA550	FA550	FA550	FS550	FS550	FS550	FS550	FS550
	Analyte	TotWt	-Au	-Ag	-Au	-Ag	+ Wt	+Ag	Ag Total	+ Au	Au Total
	Unit	g	ppm	ppm	ppm	ppm	g	gm/t	gm/t	gm/t	gm/t
	MDL	1	0.9	20	0.9	20	0.01	1	1	0.05	0.05
B0176391	Core Reject	994	<0.9	<20	<0.9	<20	30.30	<1	<1	<0.05	<0.05
B0176392	Core Reject	1070	<0.9	<20	<0.9	<20	30.53	<1	<1	<0.05	<0.05
B0176393	Core Reject	1037	<0.9	<20	<0.9	<20	29.78	3	<1	<0.05	0.10
B0176394	Core Reject	1029	4.4	<20	4.3	<20	27.84	11	<1	14.91	4.64
B0176395	Core Reject	947	<0.9	<20	<0.9	<20	28.01	3	<1	1.86	0.73
B0176396	Core Reject	961	<0.9	<20	<0.9	<20	29.40	9	<1	<0.05	<0.05
B0176442	Core Reject	966	<0.9	<20	<0.9	<20	29.11	<1	2	0.07	0.05
B0176443	Core Reject	988	<0.9	<20	<0.9	<20	29.87	<1	<1	0.50	0.11
B0176444	Core Reject	1006	<0.9	<20	<0.9	<20	30.37	3	4	0.10	0.11
B0176446	Core Reject	943	<0.9	<20	<0.9	<20	29.87	<1	<1	<0.05	<0.05
B0176447	Core Reject	993	<0.9	<20	<0.9	<20	31.16	3	3	0.16	0.15
B0176448	Core Reject	1057	<0.9	<20	<0.9	<20	27.51	<1	<1	0.25	0.09
B0176449	Core Reject	1000	<0.9	<20	<0.9	<20	26.98	12	2	0.19	0.08
B0176450	Core Reject	927	<0.9	<20	<0.9	<20	24.57	17	2	12.21	1.06
B0176451	Core Reject	952	<0.9	<20	<0.9	<20	27.62	3	5	1.19	0.19
B0176452	Core Reject	976	<0.9	<20	<0.9	<20	25.93	10	3	0.12	<0.05
B0176453	Core Reject	970	<0.9	<20	<0.9	<20	28.71	2	2	0.24	0.06
B0176455	Core Reject	958	<0.9	<20	<0.9	<20	25.79	2	4	0.43	<0.05
B0176456	Core Reject	984	<0.9	<20	<0.9	<20	28.52	12	1	<0.05	<0.05
B0176457	Core Reject	986	<0.9	<20	<0.9	<20	30.93	2	<1	0.29	<0.05
B0176458	Core Reject	1006	<0.9	<20	<0.9	<20	26.63	11	4	1.09	0.28
B0176459	Core Reject	1006	<0.9	<20	<0.9	<20	29.76	11	3	17.14	1.21
B0176460	Core Reject	1049	2.2	<20	1.9	<20	29.19	20	7	37.07	3.02
B0176461	Core Reject	1084	1.1	<20	1.0	<20	27.93	8	3	4.26	1.14
B0176462	Core Reject	1059	<0.9	<20	<0.9	<20	29.35	5	<1	0.31	<0.05
B0176463	Core Reject	951	<0.9	<20	<0.9	<20	28.45	<1	2	0.11	<0.05
B0176464	Core Reject	1060	1.4	<20	1.2	<20	25.67	22	4	12.74	1.57
B0176465	Core Reject	980	<0.9	<20	<0.9	<20	26.97	7	6	1.52	0.54
B0176466	Core Reject	1038	<0.9	<20	<0.9	<20	28.73	4	5	0.94	0.14
B0176467	Core Reject	1022	<0.9	<20	<0.9	<20	27.32	9	4	0.40	0.13

This report supersedes all previous preliminary and final reports with this file number dated prior to the date on this certificate. Signature indicates final approval; preliminary reports are unsigned and should be used for reference only.

BUREAU VERITAS
MINERAL LABORATORIES
Canada

www.bureauveritas.com/um

Bureau Veritas Commodities Canada Ltd.

9050 Shaughnessy St Vancouver British Columbia V6P 6E5 Canada
PHONE (604) 253-3158

Client: **Kore Mining Ltd.**
Suite 1601 - 277 Thurlow St.
Vancouver British Columbia V6C 0C1 Canada

Project: FG
Report Date: July 16, 2020

CERTIFICATE OF ANALYSIS VAN20001207.1

	Method	W150 1kg	FA550	FA550	FA550	FA550	FS550	FS550	FS550	FS550	FS550
	Analyte	TotWt	-Au	-Ag	-Au	-Ag	+ Wt	+Ag	Ag Total	+ Au	Au Total
	Unit	g	ppm	ppm	ppm	ppm	g	gm/t	gm/t	gm/t	gm/t
	MDL	1	0.9	20	0.9	20	0.01	1	1	0.05	0.05
B0176468	Core Reject	978	<0.9	<20	<0.9	<20	26.82	10	5	1.19	0.11
B0176469	Core Reject	946	<0.9	<20	<0.9	<20	28.01	6	<1	5.00	0.45
B0176470	Core Reject	950	<0.9	<20	<0.9	<20	28.93	4	<1	2.49	0.37
B0176471	Core Reject	1071	3.4	<20	3.3	<20	23.37	16	5	25.67	3.82
B0176473	Core Reject	1039	5.3	<20	5.1	<20	28.44	13	5	16.39	5.48
B0176474	Core Reject	942	1.0	<20	1.3	<20	26.39	11	2	6.10	1.29
B0176475	Core Reject	959	<0.9	<20	<0.9	<20	31.02	7	<1	0.84	0.53
B0176476	Core Reject	1040	2.4	<20	2.3	<20	26.93	23	2	25.21	2.93
B0176477	Core Reject	967	<0.9	<20	<0.9	<20	23.32	12	<1	0.47	0.33
B0176478	Core Reject	1039	2.0	<20	1.7	<20	28.68	14	<1	22.66	2.46
B0176479	Core Reject	959	2.0	<20	1.9	<20	30.65	12	3	9.76	2.18
B0176480	Core Reject	1007	<0.9	<20	<0.9	<20	30.82	12	3	0.16	0.08
B0176482	Core Reject	1000	<0.9	<20	<0.9	<20	26.07	18	3	4.18	0.57
B0176483	Core Reject	915	1.8	<20	1.5	<20	23.92	11	<1	7.07	1.79
B0176484	Core Reject	1028	<0.9	<20	<0.9	<20	30.06	5	1	1.96	0.31
B0176485	Core Reject	1005	<0.9	<20	<0.9	<20	30.18	7	3	0.07	0.13
B0176486	Core Reject	1044	<0.9	<20	<0.9	<20	27.95	10	<1	0.11	0.07
B0176487	Core Reject	1013	<0.9	<20	<0.9	<20	29.21	6	2	1.03	0.22
B0176488	Core Reject	1013	1.4	<20	1.3	<20	27.29	11	3	11.47	1.65
B0176489	Core Reject	929	<0.9	<20	<0.9	<20	28.42	<1	<1	1.48	0.22
B0176491	Core Reject	960	<0.9	<20	<0.9	<20	28.12	44	8	6.29	0.70
B0176492	Core Reject	957	<0.9	<20	<0.9	<20	29.90	4	2	<0.05	<0.05
B0176493	Core Reject	934	<0.9	<20	<0.9	<20	27.87	<1	<1	0.36	0.12
B0176494	Core Reject	943	<0.9	<20	<0.9	<20	30.13	6	<1	<0.05	<0.05
B0176495	Core Reject	1002	<0.9	<20	<0.9	<20	26.97	<1	1	0.30	0.32
B0176496	Core Reject	949	1.2	<20	1.3	<20	24.47	21	<1	33.06	2.07
B0176497	Core Reject	992	<0.9	<20	<0.9	<20	30.52	7	2	2.56	0.19
B0176498	Core Reject	962	<0.9	<20	<0.9	<20	30.48	12	<1	2.26	0.32
B0176499	Core Reject	1022	<0.9	<20	<0.9	<20	28.80	<1	1	1.04	0.14
B0176500	Core Reject	1021	<0.9	<20	<0.9	<20	25.99	<1	2	0.92	0.08

This report supersedes all previous preliminary and final reports with this file number dated prior to the date on this certificate. Signature indicates final approval; preliminary reports are unsigned and should be used for reference only.

BUREAU VERITAS
MINERAL LABORATORIES
Canada

www.bureauveritas.com/um

Bureau Veritas Commodities Canada Ltd.

9050 Shaughnessy St Vancouver British Columbia V6P 6E5 Canada
PHONE (604) 253-3158

Client: **Kore Mining Ltd.**
Suite 1601 - 277 Thurlow St.
Vancouver British Columbia V6C 0C1 Canada

Project: FG
Report Date: July 16, 2020

CERTIFICATE OF ANALYSIS VAN20001207.1

	Method	M150 1kg	FA550	FA550	FA550	FA550	FS550	FS550	FS550	FS550	FS550
	Analyte	TotWt	-Au	-Ag	-Au	-Ag	+ Wt	+Ag	Ag Total	+ Au	Au Total
	Unit	g	ppm	ppm	ppm	ppm	g	gm/t	gm/t	gm/t	gm/t
	MDL	1	0.9	20	0.9	20	0.01	1	1	0.05	0.05
B0176501	Core Reject	974	<0.9	<20	<0.9	<20	28.50	<1	<1	<0.05	<0.05
B0176502	Core Reject	974	<0.9	<20	<0.9	<20	30.77	<1	<1	0.23	<0.05
B0176503	Core Reject	1035	1.4	<20	1.4	<20	28.48	8	<1	8.50	1.58

This report supersedes all previous preliminary and final reports with this file number dated prior to the date on this certificate. Signature indicates final approval; preliminary reports are unsigned and should be used for reference only.

BUREAU VERITAS
MINERAL LABORATORIES
Canada

www.bureauveritas.com/um

Bureau Veritas Commodities Canada Ltd.
9050 Shaughnessy St Vancouver British Columbia V6P 6E5 Canada
PHONE (604) 253-3158

Client: **Kore Mining Ltd.**
Suite 1601 - 277 Thurlow St.
Vancouver British Columbia V6C 0C1 Canada

Project: FG
Report Date: July 16, 2020

QUALITY CONTROL REPORT VAN20001207.1

	Method	M150 1kg	FA550	FA550	FA550	FA550	FS550	FS550	FS550	FS550	FS550
	Analyte	TotWt	-Au	-Ag	-Au	-Ag	+ Wt	+Ag	Ag Total	+ Au	Au Total
	Unit	g	ppm	ppm	ppm	ppm	g	gm/t	gm/t	gm/t	gm/t
	MDL	1	0.9	20	0.9	20	0.01	1	1	0.05	0.05
Pulp Duplicates											
B0176305	Core Reject	1000	<0.9	<20	<0.9	<20	29.65	8	3	0.07	0.57
REP B0176305	QC				<0.9	<20					
B0176308	Core Reject	1050	<0.9	<20	<0.9	<20	31.24	7	<1	0.16	0.08
REP B0176308	QC		<0.9	<20							
B0176312	Core Reject	1009	<0.9	<20	<0.9	<20	29.89	9	3	<0.05	0.10
REP B0176312	QC				<0.9	<20					
B0176394	Core Reject	1029	4.4	<20	4.3	<20	27.84	11	<1	14.91	4.64
REP B0176394	QC		4.4	<20							
B0176396	Core Reject	961	<0.9	<20	<0.9	<20	29.40	9	<1	<0.05	<0.05
REP B0176396	QC				<0.9	<20					
B0176447	Core Reject	993	<0.9	<20	<0.9	<20	31.16	3	3	0.16	0.15
REP B0176447	QC		<0.9	<20							
B0176448	Core Reject	1057	<0.9	<20	<0.9	<20	27.51	<1	<1	0.25	0.09
REP B0176448	QC		<0.9	<20	<0.9	<20					
B0176477	Core Reject	967	<0.9	<20	<0.9	<20	23.32	12	<1	0.47	0.33
REP B0176477	QC		<0.9	<20							
B0176478	Core Reject	1039	2.0	<20	1.7	<20	28.68	14	<1	22.66	2.46
REP B0176478	QC				2.0	<20					
B0176501	Core Reject	974	<0.9	<20	<0.9	<20	28.50	<1	<1	<0.05	<0.05
REP B0176501	QC		<0.9	<20							
Reference Materials											
STD AGPROOF	Standard				<0.9						
STD AGPROOF	Standard							99		<0.05	
STD AGPROOF	Standard		<0.9								
STD AGPROOF	Standard		<0.9								
STD AGPROOF	Standard		<0.9								
STD AGPROOF	Standard		<0.9								
STD AGPROOF	Standard				<0.9	100					

This report supersedes all previous preliminary and final reports with this file number dated prior to the date on this certificate. Signature indicates final approval; preliminary reports are unsigned and should be used for reference only.

BUREAU VERITAS
MINERAL LABORATORIES
Canada

www.bureauveritas.com/um

Bureau Veritas Commodities Canada Ltd.
9050 Shaughnessy St Vancouver British Columbia V6P 6E5 Canada
PHONE (604) 253-3158

Client: **Kore Mining Ltd.**
Suite 1601 - 277 Thurlow St.
Vancouver British Columbia V6C 0C1 Canada

Project: FG
Report Date: July 16, 2020

QUALITY CONTROL REPORT VAN20001207.1

		M150 1kg TotWt g 1	FA550 -Au ppm 0.9	FA550 -Ag ppm 20	FA550 -Au ppm 0.9	FA550 -Ag ppm 20	FS550 + Wt g 0.01	FS550 +Ag gm/t 1	FS550 Ag Total gm/t 1	FS550 + Au gm/t 0.05	FS550 Au Total gm/t 0.05
STD AGPROOF	Standard							97		<0.05	
STD AGPROOF	Standard				<0.9	99					
STD AGPROOF	Standard							95		<0.05	
STD AGPROOF	Standard				<0.9	98					
STD AGPROOF	Standard							99		<0.05	
STD AGPROOF	Standard		<0.9								
STD AGPROOF	Standard				<0.9	97					
STD AGPROOF	Standard										
STD AGPROOF	Standard				<0.9	94					
STD AGPROOF	Standard		<0.9								
STD AGPROOF	Standard							99		<0.05	
STD OXQ114	Standard				35.0						
STD OXQ114	Standard		34.7	126							
STD OXQ114	Standard		35.6	131							
STD OXQ114	Standard		35.1	125							
STD OXQ114	Standard		35.5	122							
STD OXQ114	Standard				34.8	130					
STD OXQ114	Standard				34.9	124					
STD OXQ114	Standard				34.8	124					
STD OXQ114	Standard				35.0	130					
STD OXQ114	Standard		35.0	130							
STD OXQ114	Standard				33.9	123					
STD OXQ114	Standard				35.4	132					
STD OXQ114	Standard		35.6	132							
STD OXQ132	Standard				35.1						
STD OXQ132	Standard						50.01	130		34.93	
STD OXQ132	Standard		34.5	127							
STD OXQ132	Standard		35.0	130							
STD OXQ132	Standard		35.3	129							

This report supersedes all previous preliminary and final reports with this file number dated prior to the date on this certificate. Signature indicates final approval; preliminary reports are unsigned and should be used for reference only.

BUREAU VERITAS
MINERAL LABORATORIES
Canada

www.bureauveritas.com/um

Bureau Veritas Commodities Canada Ltd.
9050 Shaughnessy St Vancouver British Columbia V6P 6E5 Canada
PHONE (604) 253-3158

Client: **Kore Mining Ltd.**
Suite 1601 - 277 Thurlow St.
Vancouver British Columbia V6C 0C1 Canada

Project: FG
Report Date: July 16, 2020

QUALITY CONTROL REPORT VAN20001207.1

		M150 1kg TotWt g 1	FA550 -Au ppm 0.9	FA550 -Ag ppm 20	FA550 -Au ppm 0.9	FA550 -Ag ppm 20	FS550 + Wt g 0.01	FS550 +Ag gm/t 1	FS550 Ag Total gm/t 1	FS550 + Au gm/t 0.05	FS550 Au Total gm/t 0.05
STD OXQ132	Standard		35.6	127							
STD OXQ132	Standard				34.8	134					
STD OXQ132	Standard				34.4	124					
STD OXQ132	Standard						50.02	132		34.55	
STD OXQ132	Standard				34.8	127					
STD OXQ132	Standard						49.46	129		34.86	
STD OXQ132	Standard				35.2	135					
STD OXQ132	Standard						50.41	137		34.62	
STD OXQ132	Standard		35.1	135							
STD OXQ132	Standard				34.6	129					
STD OXQ132	Standard						49.02	134		35.29	
STD OXQ132	Standard				35.3	130					
STD OXQ132	Standard		35.1	127							
STD OXQ132	Standard						49.90	129		35.01	
STD OXQ90	Standard						49.96	2		24.96	
STD OXQ90	Standard						49.83	3		24.84	
STD OXQ90	Standard						49.11	1		24.80	
STD OXQ90	Standard						50.30	2		24.95	
STD OXQ90	Standard						48.72	3		25.16	
STD OXQ90	Standard						49.91	2		24.50	
STD OXQ90 Expected										24.88	
STD AGPROOF Expected								96		0	
STD OXQ132 Expected								128.5		34.69	
BLK	Blank				<0.9						
BLK	Blank				<0.9						
BLK	Blank						50.00	<1		<0.05	
BLK	Blank						50.00	<1		<0.05	
BLK	Blank		<0.9	<20							
BLK	Blank		<0.9	<20							

This report supersedes all previous preliminary and final reports with this file number dated prior to the date on this certificate. Signature indicates final approval; preliminary reports are unsigned and should be used for reference only.

BUREAU VERITAS
MINERAL LABORATORIES
Canada

www.bureauveritas.com/um

Bureau Veritas Commodities Canada Ltd.
9050 Shaughnessy St Vancouver British Columbia V6P 6E5 Canada
PHONE (604) 253-3158

Client: **Kore Mining Ltd.**
Suite 1601 - 277 Thurlow St.
Vancouver British Columbia V6C 0C1 Canada

Project: FG
Report Date: July 16, 2020

QUALITY CONTROL REPORT VAN20001207.1

		M150 1kg TotWt g 1	FA550 -Au ppm 0.9	FA550 -Ag ppm 20	FA550 -Au ppm 0.9	FA550 -Ag ppm 20	FS550 + Wt g 0.01	FS550 +Ag gm/t 1	FS550 Ag Total gm/t 1	FS550 + Au gm/t 0.05	FS550 Au Total gm/t 0.05
BLK	Blank		<0.9	<20							
BLK	Blank		<0.9	<20							
BLK	Blank				<0.9	<20					
BLK	Blank				<0.9	<20					
BLK	Blank				<0.9	<20					
BLK	Blank				<0.9	<20					
BLK	Blank						50.00	<1		<0.05	
BLK	Blank						50.00	<1		<0.05	
BLK	Blank				<0.9	<20					
BLK	Blank				<0.9	<20					
BLK	Blank						50.00	<1		<0.05	
BLK	Blank						50.00	<1		<0.05	
BLK	Blank				<0.9	<20					
BLK	Blank						50.00	<1		<0.05	
BLK	Blank						50.00	<1		<0.05	
BLK	Blank		<0.9	<20							
BLK	Blank				<0.9	<20					
BLK	Blank						50.00	<1		<0.05	
BLK	Blank						50.00	<1		<0.05	
BLK	Blank				<0.9	<20					
BLK	Blank		<0.9	<20							
BLK	Blank						50.00	<1		<0.05	
BLK	Blank						50.00	<1		<0.05	
Prep Wash											
ROCK-VAN	Prep Blank	1055	<0.9	<20	<0.9	<20	34.62	4	3	<0.05	<0.05
ROCK-VAN	Prep Blank	1051	<0.9	<20	<0.9	<20	36.30	1	1	<0.05	<0.05

This report supersedes all previous preliminary and final reports with this file number dated prior to the date on this certificate. Signature indicates final approval; preliminary reports are unsigned and should be used for reference only.

BUREAU VERITAS
MINERAL LABORATORIES
Canada

www.bureauveritas.com/um

Bureau Veritas Commodities Canada Ltd.
9050 Shaughnessy St Vancouver British Columbia V6P 6E5 Canada
PHONE (604) 253-3158

Client: **Kore Mining Ltd.**
Suite 1601 - 277 Thurlow St.
Vancouver British Columbia V6C 0C1 Canada

Submitted By:	James Hynes
Receiving Lab:	Canada-Vancouver
Received:	July 13, 2020
Analysis Start:	July 23, 2020
Report Date:	February 18, 2021
Page:	1 of 7

CERTIFICATE OF ANALYSIS VAN20001346.2

CLIENT JOB INFORMATION

Project:	FG
Shipment ID:	K20-009
P.O. Number	
Number of Samples:	172

SAMPLE DISPOSAL

PICKUP-PLP	Client to Pickup Pulps
PICKUP-RJT	Client to Pickup Rejects

Bureau Veritas does not accept responsibility for samples left at the laboratory after 90 days without prior written instructions for sample storage or return.

SAMPLE PREPARATION AND ANALYTICAL PROCEDURES

Procedure Code	Number of Samples	Code Description	Test Wgt (g)	Report Status	Lab
PRP70-250	157	Crush, split and pulverize 250 g rock to 200 mesh			VAN
SLBHP	15	Sort, label and box pulps			VAN
FA450	172	50g Lead Collection Fire Assay Fusion - AAS Finish	50	Completed	VAN
MA200	3	4 Acid digestion ICP-MS analysis	0.25	Completed	VAN
MA250	150	4 Acid digestion Ultratrace ICP-MS analysis	0.25	Completed	VAN

ADDITIONAL COMMENTS

Version 2 : MA250 included.

Invoice To: Kore Mining Ltd.
Suite 1601 - 277 Thurlow St.
Vancouver British Columbia V6C 0C1
Canada

CC:

BRITISH COLUMBIA CERTIFIED ASSAYER
Marcus Lau
MARCUS LAU
Production Manager

This report supersedes all previous preliminary and final reports with this file number dated prior to the date on this certificate. Signature indicates final approval; preliminary reports are unsigned and should be used for reference only.
All results are considered the confidential property of the client. Bureau Veritas assumes the liabilities for actual cost of analysis only. Results apply to samples as submitted.
"*" asterisk indicates that an analytical result could not be provided due to unusually high levels of interference from other elements.

BUREAU VERITAS
MINERAL LABORATORIES
Canada

www.bureauveritas.com/um

Bureau Veritas Commodities Canada Ltd.

9050 Shaughnessy St Vancouver British Columbia V6P 6E5 Canada
PHONE (604) 253-3158

Client: **Kore Mining Ltd.**
Suite 1601 - 277 Thurlow St.
Vancouver British Columbia V6C 0C1 Canada

Project: FG
Report Date: February 18, 2021

CERTIFICATE OF ANALYSIS VAN20001346.2

	Method	WGHT	FA450	MA200	MA200	MA200	MA200	MA200	MA200	MA200	MA200	MA200	MA200	MA200	MA200	MA200	MA200	MA200	MA200	MA200	MA200
	Analyte	Wgt	Au	Mo	Cu	Pb	Zn	Ag	Ni	Co	Mn	Fe	As	U	Th	Sr	Cd	Sb	Bi	V	Ca
	Unit	kg	ppm	ppm	ppm	ppm	ppm	ppm	ppm	ppm	ppm	%	ppm	ppm	ppm	ppm	ppm	ppm	ppm	ppm	%
	MDL	0.01	0.005	0.1	0.1	0.1	1	0.1	0.1	0.2	1	0.01	1	0.1	0.1	1	0.1	0.1	0.1	1	0.01
B0176504	Drill Core	3.49	0.007																		
B0176505	Drill Core	2.57	0.005																		
B0176506	Drill Core	4.26	0.019																		
B0176507	Drill Core	4.79	0.011																		
B0176508	Drill Core	3.33	0.011																		
B0176509	Rock Pulp	0.11	0.141																		
B0176510	Drill Core	5.50	0.012																		
B0176511	Drill Core	4.91	0.008																		
B0176512	Drill Core	4.60	0.009																		
B0176513	Drill Core	4.91	0.006																		
B0176514	Drill Core	5.12	0.008																		
B0176515	Drill Core	4.93	0.006																		
B0176516	Drill Core	4.39	0.007																		
B0176517	Drill Core	2.46	0.008																		
B0176518	Drill Core	2.29	0.009																		
B0176519	Drill Core	4.33	0.009																		
B0176520	Drill Core	5.88	0.008																		
B0176521	Drill Core	3.43	0.020																		
B0176522	Drill Core	3.61	0.009																		
B0176523	Drill Core	3.45	<0.005																		
B0176524	Drill Core	3.65	<0.005																		
B0176525	Drill Core	3.68	<0.005																		
B0176526	Drill Core	3.77	0.006																		
B0176527	Drill Core	2.65	0.006																		
B0176528	Rock Pulp	0.26	0.005																		
B0176529	Drill Core	3.85	0.005																		
B0176530	Drill Core	2.76	<0.005																		
B0176531	Drill Core	3.37	0.005																		
B0176532	Drill Core	3.33	0.008																		
B0176533	Drill Core	3.58	0.009																		

This report supersedes all previous preliminary and final reports with this file number dated prior to the date on this certificate. Signature indicates final approval; preliminary reports are unsigned and should be used for reference only.

BUREAU VERITAS
MINERAL LABORATORIES
Canada

www.bureauveritas.com/um

Bureau Veritas Commodities Canada Ltd.

9050 Shaughnessy St Vancouver British Columbia V6P 6E5 Canada
PHONE (604) 253-3158

Client: **Kore Mining Ltd.**
Suite 1601 - 277 Thurlow St.
Vancouver British Columbia V6C 0C1 Canada

Project: FG
Report Date: February 18, 2021

CERTIFICATE OF ANALYSIS VAN20001346.2

	Method	MA200	MA200	MA200	MA200	MA200	MA200	MA200	MA200	MA200	MA200	MA200	MA200	MA200	MA200	MA200	MA200	MA200	MA200	MA200	MA200
	Analyte	P	La	Cr	Mg	Ba	Ti	Al	Na	K	W	Zr	Ce	Sn	Y	Nb	Ta	Be	Sc	Li	S
	Unit	%	ppm	ppm	%	ppm	%	%	%	%	ppm	ppm	ppm	ppm	ppm	ppm	ppm	ppm	ppm	ppm	%
	MDL	0.001	0.1	1	0.01	1	0.001	0.01	0.001	0.01	0.1	0.1	1	0.1	0.1	0.1	0.1	1	1	0.1	0.1
B0176504	Drill Core																				
B0176505	Drill Core																				
B0176506	Drill Core																				
B0176507	Drill Core																				
B0176508	Drill Core																				
B0176509	Rock Pulp																				
B0176510	Drill Core																				
B0176511	Drill Core																				
B0176512	Drill Core																				
B0176513	Drill Core																				
B0176514	Drill Core																				
B0176515	Drill Core																				
B0176516	Drill Core																				
B0176517	Drill Core																				
B0176518	Drill Core																				
B0176519	Drill Core																				
B0176520	Drill Core																				
B0176521	Drill Core																				
B0176522	Drill Core																				
B0176523	Drill Core																				
B0176524	Drill Core																				
B0176525	Drill Core																				
B0176526	Drill Core																				
B0176527	Drill Core																				
B0176528	Rock Pulp																				
B0176529	Drill Core																				
B0176530	Drill Core																				
B0176531	Drill Core																				
B0176532	Drill Core																				
B0176533	Drill Core																				

This report supersedes all previous preliminary and final reports with this file number dated prior to the date on this certificate. Signature indicates final approval; preliminary reports are unsigned and should be used for reference only.

BUREAU VERITAS
MINERAL LABORATORIES
Canada

www.bureauveritas.com/um

Bureau Veritas Commodities Canada Ltd.

9050 Shaughnessy St Vancouver British Columbia V6P 6E5 Canada
PHONE (604) 253-3158

Client: **Kore Mining Ltd.**
Suite 1601 - 277 Thurlow St.
Vancouver British Columbia V6C 0C1 Canada

Project: FG
Report Date: February 18, 2021

CERTIFICATE OF ANALYSIS VAN20001346.2

	Method	MA200	MA200	MA200	MA200	MA200	MA200	MA200	MA250	MA250	MA250	MA250	MA250	MA250	MA250	MA250	MA250	MA250	MA250	MA250	MA250
	Analyte	Rb	Hf	In	Re	Se	Te	Tl	Mo	Cu	Pb	Zn	Ag	Ni	Co	Mn	Fe	As	U	Th	Sr
	Unit	ppm	ppm	ppm	ppm	ppm	ppm	ppm	ppm	ppm	ppm	ppm	ppb	ppm	ppm	ppm	%	ppm	ppm	ppm	ppm
	MDL	0.1	0.1	0.05	0.005	1	0.5	0.5	0.05	0.1	0.02	0.2	20	0.1	0.2	1	0.01	0.2	0.1	0.1	1
B0176504	Drill Core								0.49	40.9	20.35	84.6	625	39.1	17.1	602	4.77	20.0	2.4	12.0	161
B0176505	Drill Core								0.44	31.3	17.65	86.9	444	39.8	18.7	699	5.15	21.7	2.5	11.5	148
B0176506	Drill Core								0.44	22.6	25.60	57.5	519	25.3	11.3	693	3.58	5.8	1.3	8.4	112
B0176507	Drill Core								0.66	35.5	18.14	51.0	345	23.5	9.8	541	3.45	4.6	1.6	9.3	137
B0176508	Drill Core								9.07	28.1	24.50	51.4	421	36.0	19.2	1181	6.33	22.9	2.4	12.2	203
B0176509	Rock Pulp																				
B0176510	Drill Core								0.50	13.5	19.34	40.3	394	28.5	15.3	533	4.21	28.0	2.2	11.2	160
B0176511	Drill Core								0.97	24.3	18.55	41.4	777	26.6	13.3	519	4.04	21.4	2.1	10.7	150
B0176512	Drill Core								0.32	35.0	19.65	58.4	776	29.7	14.6	538	4.17	21.7	2.4	11.9	162
B0176513	Drill Core								0.16	37.6	16.91	81.7	592	35.9	16.2	651	5.16	19.6	2.2	11.8	151
B0176514	Drill Core								0.20	30.8	16.25	69.9	548	33.2	14.2	737	5.00	18.9	2.0	11.0	140
B0176515	Drill Core								0.13	37.6	17.58	70.6	698	33.3	13.6	744	4.71	15.6	1.9	10.9	138
B0176516	Drill Core								0.18	39.5	20.11	98.2	652	36.3	15.8	652	5.13	14.7	2.4	14.0	164
B0176517	Drill Core								0.21	37.1	19.82	81.8	681	34.4	15.9	728	4.64	14.7	2.2	13.3	172
B0176518	Drill Core																				
B0176519	Drill Core								1.10	34.5	20.69	97.8	661	34.4	17.0	811	5.24	13.3	2.5	13.0	164
B0176520	Drill Core								0.23	43.0	14.62	89.6	593	35.7	18.2	703	5.06	20.2	2.2	11.8	150
B0176521	Drill Core								0.93	23.4	19.82	51.1	373	30.7	15.0	581	4.68	18.6	2.1	11.2	157
B0176522	Drill Core								0.49	16.3	10.71	33.3	357	17.6	7.0	608	2.49	8.8	1.1	6.1	84
B0176523	Drill Core								0.62	21.2	18.88	106.2	413	35.2	20.5	566	4.90	20.3	1.9	12.3	120
B0176524	Drill Core								0.10	10.6	8.24	32.4	100	11.5	5.9	390	2.38	8.0	0.9	4.8	66
B0176525	Drill Core								0.25	17.1	15.03	79.5	191	30.5	11.3	556	3.97	9.7	2.0	10.7	136
B0176526	Drill Core								0.16	24.4	24.70	108.9	404	43.0	20.6	639	5.53	19.5	2.6	13.5	155
B0176527	Drill Core								0.30	16.1	18.82	93.9	147	41.4	19.3	599	5.67	17.1	2.8	14.5	185
B0176528	Rock Pulp																				
B0176529	Drill Core								1.42	37.6	24.21	118.1	309	43.1	22.0	700	6.53	13.7	3.5	17.7	262
B0176530	Drill Core								0.29	31.8	16.27	62.9	229	32.2	15.0	1074	4.41	10.3	1.3	7.9	126
B0176531	Drill Core								0.34	12.2	18.73	92.1	55	49.6	21.8	746	6.07	20.3	3.7	17.5	212
B0176532	Drill Core								1.42	27.6	16.57	107.9	180	38.9	16.2	453	4.43	10.0	2.6	12.8	155
B0176533	Drill Core								1.68	39.2	11.13	70.8	335	26.7	12.5	416	3.55	4.3	1.6	7.0	86

This report supersedes all previous preliminary and final reports with this file number dated prior to the date on this certificate. Signature indicates final approval; preliminary reports are unsigned and should be used for reference only.

BUREAU VERITAS
MINERAL LABORATORIES
Canada

www.bureauveritas.com/um

Bureau Veritas Commodities Canada Ltd.

9050 Shaughnessy St Vancouver British Columbia V6P 6E5 Canada
PHONE (604) 253-3158

Client: **Kore Mining Ltd.**
Suite 1601 - 277 Thurlow St.
Vancouver British Columbia V6C 0C1 Canada

Project: FG
Report Date: February 18, 2021

CERTIFICATE OF ANALYSIS VAN20001346.2

	Method	MA250	MA250	MA250	MA250	MA250	MA250	MA250	MA250	MA250	MA250	MA250	MA250	MA250	MA250	MA250	MA250	MA250	MA250	MA250	MA250
	Analyte	Cd	Sb	Bi	V	Ca	P	La	Cr	Mg	Ba	Ti	Al	Na	K	W	Zr	Sn	Be	Sc	S
	Unit	ppm	ppm	ppm	ppm	%	%	ppm	ppm	%	ppm	%	%	%	%	ppm	ppm	ppm	ppm	ppm	%
	MDL	0.02	0.02	0.04	1	0.01	0.001	0.1	1	0.01	1	0.001	0.01	0.001	0.01	0.1	0.2	0.1	1	0.1	0.04
B0176504	Drill Core	0.15	0.59	0.35	102	0.11	0.065	36.8	63	0.55	497	0.154	8.85	1.110	1.95	0.9	79.5	2.2	3	16.5	<0.04
B0176505	Drill Core	0.17	0.61	0.21	109	0.12	0.065	33.1	62	0.60	498	0.159	8.91	1.123	1.89	0.9	78.3	2.3	3	15.0	<0.04
B0176506	Drill Core	0.20	0.41	0.51	72	0.23	0.061	30.1	39	0.46	376	0.132	5.94	0.733	1.35	0.8	39.9	1.7	2	9.8	<0.04
B0176507	Drill Core	0.11	0.50	0.23	76	0.30	0.040	28.0	37	0.44	360	0.136	6.48	0.876	1.32	0.7	52.9	1.5	2	10.4	0.04
B0176508	Drill Core	0.18	0.57	0.18	123	0.44	0.064	37.3	59	0.30	472	0.123	8.63	1.374	1.78	0.8	75.2	2.2	3	12.8	<0.04
B0176509	Rock Pulp																				
B0176510	Drill Core	0.07	0.40	0.25	88	0.41	0.058	37.0	47	0.75	455	0.148	7.88	1.124	1.76	0.8	69.2	1.8	3	13.1	<0.04
B0176511	Drill Core	0.03	0.42	0.58	80	0.52	0.067	37.2	42	0.92	412	0.138	7.19	1.047	1.60	1.0	64.8	1.7	3	11.9	<0.04
B0176512	Drill Core	0.05	0.45	0.37	89	0.45	0.058	37.3	52	0.89	456	0.147	7.91	1.078	1.78	0.9	71.6	1.9	3	14.0	<0.04
B0176513	Drill Core	0.10	0.46	0.09	93	0.60	0.060	37.4	57	1.38	484	0.151	8.08	1.075	1.78	0.9	70.6	2.2	3	14.1	<0.04
B0176514	Drill Core	0.12	0.43	0.11	86	0.60	0.061	36.7	54	1.16	453	0.129	7.56	1.017	1.75	0.7	63.1	2.1	2	13.0	<0.04
B0176515	Drill Core	0.10	0.40	0.18	91	0.76	0.061	34.1	53	1.27	448	0.144	7.33	1.056	1.72	0.7	61.8	1.8	2	13.4	<0.04
B0176516	Drill Core	0.17	0.52	0.30	98	0.63	0.064	41.3	60	1.40	498	0.174	8.59	1.169	1.82	1.0	76.8	2.4	2	15.6	<0.04
B0176517	Drill Core	0.15	0.56	0.35	100	0.85	0.061	38.1	55	1.27	493	0.181	8.42	1.154	1.79	1.0	72.1	2.3	4	15.4	<0.04
B0176518	Drill Core																				
B0176519	Drill Core	0.16	0.63	0.34	95	0.89	0.060	38.0	55	1.47	442	0.181	8.01	1.083	1.68	1.0	74.8	2.2	5	15.2	<0.04
B0176520	Drill Core	0.19	0.46	0.13	101	0.61	0.064	37.2	59	1.30	519	0.156	8.47	1.028	2.19	0.9	70.8	2.1	3	14.8	<0.04
B0176521	Drill Core	0.19	0.49	0.18	94	0.68	0.078	38.2	56	0.95	492	0.151	7.83	1.071	1.97	0.9	63.1	2.1	3	13.3	0.09
B0176522	Drill Core	0.16	0.40	0.27	42	1.33	0.060	20.1	25	0.78	261	0.109	3.73	0.447	0.95	0.7	29.2	1.4	<1	7.6	<0.04
B0176523	Drill Core	0.23	0.46	0.25	80	0.64	0.054	39.7	55	1.32	501	0.164	7.72	0.817	1.77	1.0	58.2	2.3	2	13.4	<0.04
B0176524	Drill Core	0.12	0.26	0.05	34	0.78	0.042	14.2	19	0.63	181	0.087	3.07	0.419	0.66	0.5	25.5	1.2	1	5.5	<0.04
B0176525	Drill Core	0.17	0.53	0.05	74	0.95	0.060	31.0	47	1.03	452	0.151	7.07	0.863	1.68	1.0	53.0	2.0	2	11.5	0.05
B0176526	Drill Core	0.18	0.69	0.33	104	0.86	0.068	39.9	73	1.49	550	0.205	8.80	1.050	1.97	1.3	77.4	2.7	2	15.6	<0.04
B0176527	Drill Core	0.10	0.70	0.05	107	0.67	0.059	41.0	73	1.46	548	0.215	9.26	1.205	1.99	1.4	78.7	2.7	3	16.2	0.05
B0176528	Rock Pulp																				
B0176529	Drill Core	0.21	0.71	0.15	137	0.95	0.071	50.1	88	1.71	678	0.300	10.77	1.667	2.64	1.8	99.8	3.5	4	19.2	0.10
B0176530	Drill Core	0.38	0.39	0.10	72	2.90	0.064	27.2	41	1.42	456	0.136	6.68	0.719	1.73	1.1	46.1	2.0	2	11.7	0.20
B0176531	Drill Core	0.17	0.82	<0.04	137	1.04	0.078	52.5	93	1.58	773	0.278	11.49	1.443	3.00	1.8	105.5	3.4	3	21.0	<0.04
B0176532	Drill Core	0.07	0.72	0.06	102	0.72	0.066	40.1	72	1.21	556	0.239	8.78	1.008	2.06	1.5	77.4	2.6	2	15.5	0.09
B0176533	Drill Core	0.08	0.48	0.12	66	0.70	0.045	20.0	40	0.98	383	0.135	5.48	0.521	1.38	0.9	46.3	1.6	2	9.2	0.17

This report supersedes all previous preliminary and final reports with this file number dated prior to the date on this certificate. Signature indicates final approval; preliminary reports are unsigned and should be used for reference only.

BUREAU VERITAS
MINERAL LABORATORIES
Canada

www.bureauveritas.com/um

Bureau Veritas Commodities Canada Ltd.

9050 Shaughnessy St Vancouver British Columbia V6P 6E5 Canada
PHONE (604) 253-3158

Client: **Kore Mining Ltd.**
Suite 1601 - 277 Thurlow St.
Vancouver British Columbia V6C 0C1 Canada

Project: FG
Report Date: February 18, 2021

CERTIFICATE OF ANALYSIS VAN20001346.2

	Method	MA250	MA250	MA250	MA250	MA250	MA250	MA250	MA250	MA250	MA250	MA250	MA250	MA250	MA250	MA250	MA250	MA250	MA250	MA250	MA250
	Analyte	Y	Ce	Pr	Nd	Sm	Eu	Gd	Tb	Dy	Ho	Er	Tm	Yb	Lu	Hf	Li	Rb	Ta	Nb	Cs
	Unit	ppm	ppm	ppm	ppm	ppm	ppm	ppm	ppm	ppm	ppm	ppm	ppm	ppm	ppm	ppm	ppm	ppm	ppm	ppm	ppm
	MDL	0.1	0.02	0.1	0.1	0.1	0.1	0.1	0.1	0.1	0.1	0.1	0.1	0.1	0.1	0.02	0.1	0.1	0.1	0.04	0.1
B0176504	Drill Core	5.7	78.86	9.8	34.6	6.8	1.5	4.3	0.4	1.8	0.2	0.6	<0.1	0.9	0.2	2.31	55.0	124.3	0.3	4.28	5.1
B0176505	Drill Core	5.2	73.63	8.9	31.8	6.6	1.3	4.0	0.4	1.8	0.3	0.5	<0.1	1.2	0.2	2.24	54.1	118.2	0.3	4.71	5.2
B0176506	Drill Core	4.7	62.53	7.6	27.1	5.3	0.9	3.9	0.3	1.9	0.2	0.3	<0.1	0.7	<0.1	1.10	35.9	87.5	0.2	3.78	4.2
B0176507	Drill Core	3.9	56.96	6.8	24.6	4.7	0.8	3.5	0.3	1.1	0.2	0.5	<0.1	0.6	0.2	1.39	39.9	85.0	0.3	4.12	4.3
B0176508	Drill Core	5.2	76.77	9.5	33.2	6.2	1.3	4.7	0.4	2.0	0.2	0.5	<0.1	1.0	0.2	1.95	57.4	112.6	0.2	3.55	5.5
B0176509	Rock Pulp																				
B0176510	Drill Core	4.8	76.72	9.4	34.5	6.2	1.1	4.4	0.4	2.1	0.2	0.4	0.1	0.8	0.2	2.04	48.4	111.4	0.3	4.09	5.7
B0176511	Drill Core	5.0	75.92	9.0	33.3	6.3	1.2	4.3	0.4	1.3	0.2	0.6	<0.1	0.9	0.2	2.13	40.9	100.7	0.3	3.82	4.7
B0176512	Drill Core	4.8	77.85	9.4	33.1	6.2	1.1	4.2	0.3	1.5	0.2	0.7	0.1	0.7	0.1	2.17	43.2	113.5	0.3	4.20	5.3
B0176513	Drill Core	5.1	77.58	9.3	34.5	6.6	1.3	5.1	0.4	1.5	0.2	0.6	<0.1	0.9	<0.1	1.94	49.0	115.0	0.3	4.57	5.6
B0176514	Drill Core	4.8	75.82	9.2	33.5	6.3	1.1	4.7	0.4	1.7	0.2	0.5	0.1	0.7	0.1	1.80	42.6	106.3	0.3	3.40	5.0
B0176515	Drill Core	4.8	72.52	8.5	30.8	6.2	1.2	4.1	0.4	1.9	0.2	0.5	0.1	0.7	0.1	1.86	42.6	103.5	0.3	4.11	4.5
B0176516	Drill Core	5.9	87.11	10.2	36.3	7.3	1.5	4.8	0.5	2.3	0.2	0.6	<0.1	0.8	0.2	2.16	50.0	112.7	0.4	5.26	5.3
B0176517	Drill Core	5.7	78.19	9.4	36.3	6.3	1.3	4.6	0.4	1.8	0.2	0.5	0.1	0.8	0.1	2.14	47.4	116.9	0.4	5.51	5.4
B0176518	Drill Core																				
B0176519	Drill Core	5.4	77.25	9.4	33.8	6.6	1.3	4.5	0.4	1.6	0.3	0.6	0.1	1.0	0.2	2.13	48.2	106.0	0.4	5.55	4.9
B0176520	Drill Core	4.9	75.93	9.2	33.1	6.4	1.4	4.0	0.4	1.6	0.2	0.5	<0.1	0.8	0.1	2.21	45.0	125.5	0.3	4.43	6.0
B0176521	Drill Core	5.1	80.49	9.4	34.5	5.8	1.4	4.2	0.4	1.9	0.2	0.6	<0.1	0.6	0.1	1.83	45.8	115.6	0.3	4.13	5.1
B0176522	Drill Core	4.4	39.71	5.3	17.8	4.2	0.8	2.8	0.5	1.2	0.2	0.4	<0.1	0.5	0.1	0.87	19.7	57.9	0.2	3.16	2.6
B0176523	Drill Core	4.9	76.64	9.6	33.4	6.3	1.3	4.2	0.5	1.8	0.2	0.7	<0.1	0.5	0.1	1.65	40.8	114.5	0.3	4.36	5.2
B0176524	Drill Core	3.1	27.88	3.4	12.5	2.5	0.5	1.8	0.2	0.9	0.1	0.3	<0.1	0.4	<0.1	0.77	18.9	41.8	0.1	2.55	2.0
B0176525	Drill Core	4.6	62.44	7.8	29.0	5.3	1.1	4.0	0.4	1.7	0.2	0.6	<0.1	0.6	0.1	1.50	45.6	100.1	0.3	4.19	4.1
B0176526	Drill Core	5.5	82.28	9.9	37.6	7.2	1.6	4.5	0.5	1.9	0.2	0.6	<0.1	0.9	0.2	2.19	48.7	116.0	0.4	5.88	5.4
B0176527	Drill Core	5.5	83.51	10.3	37.8	7.5	1.5	5.6	0.4	1.8	0.2	0.6	<0.1	0.8	0.1	2.23	53.8	122.1	0.4	6.15	5.7
B0176528	Rock Pulp																				
B0176529	Drill Core	7.1	106.85	14.0	51.5	9.7	2.0	6.1	0.6	3.0	0.3	0.8	0.1	1.0	0.2	2.90	65.4	143.4	0.6	9.30	6.5
B0176530	Drill Core	5.9	54.65	6.6	25.0	5.1	1.1	4.0	0.4	1.8	0.2	0.7	0.1	0.9	0.2	1.19	31.2	77.4	0.2	3.74	4.6
B0176531	Drill Core	7.1	104.72	13.2	48.4	9.4	1.9	6.0	0.5	2.5	0.3	0.7	0.2	1.1	0.2	3.13	60.5	166.4	0.5	7.78	7.5
B0176532	Drill Core	5.5	80.64	10.1	36.3	7.3	1.3	4.6	0.4	2.0	0.2	0.7	<0.1	0.8	0.1	2.21	54.6	122.6	0.5	6.84	5.6
B0176533	Drill Core	3.7	39.52	4.9	17.5	3.5	0.7	2.3	0.2	1.1	0.2	0.4	<0.1	0.6	0.1	1.30	35.0	83.0	0.2	3.67	3.7

This report supersedes all previous preliminary and final reports with this file number dated prior to the date on this certificate. Signature indicates final approval; preliminary reports are unsigned and should be used for reference only.

BUREAU VERITAS
MINERAL LABORATORIES
Canada

www.bureauveritas.com/um

Bureau Veritas Commodities Canada Ltd.

9050 Shaughnessy St Vancouver British Columbia V6P 6E5 Canada
PHONE (604) 253-3158

Client: **Kore Mining Ltd.**
Suite 1601 - 277 Thurlow St.
Vancouver British Columbia V6C 0C1 Canada

Project: FG
Report Date: February 18, 2021

CERTIFICATE OF ANALYSIS VAN20001346.2

	Method	MA250	MA250	MA250	MA250	MA250	MA250
	Analyte	Ga	In	Re	Se	Te	Tl
	Unit	ppm	ppm	ppm	ppm	ppm	ppm
	MDL	0.02	0.01	0.002	0.3	0.05	0.05
B0176504	Drill Core	22.78	0.09	<0.002	<0.3	0.09	0.82
B0176505	Drill Core	23.88	0.09	<0.002	<0.3	<0.05	0.81
B0176506	Drill Core	15.57	0.05	<0.002	<0.3	0.07	0.58
B0176507	Drill Core	16.76	0.06	0.003	0.5	0.09	0.56
B0176508	Drill Core	21.22	0.09	0.007	0.4	<0.05	0.76
B0176509	Rock Pulp						
B0176510	Drill Core	18.94	0.05	0.005	<0.3	0.11	0.75
B0176511	Drill Core	16.52	0.05	0.003	<0.3	0.11	0.63
B0176512	Drill Core	19.42	0.07	<0.002	<0.3	<0.05	0.72
B0176513	Drill Core	20.83	0.07	0.005	0.3	0.09	0.78
B0176514	Drill Core	18.31	0.07	0.004	0.5	<0.05	0.68
B0176515	Drill Core	19.00	0.06	<0.002	0.3	0.10	0.71
B0176516	Drill Core	21.94	0.11	<0.002	<0.3	0.11	0.70
B0176517	Drill Core	21.96	0.09	<0.002	0.4	0.10	0.81
B0176518	Drill Core						
B0176519	Drill Core	20.91	0.06	<0.002	<0.3	0.19	0.72
B0176520	Drill Core	20.82	0.06	<0.002	<0.3	0.13	0.85
B0176521	Drill Core	18.75	0.05	<0.002	0.3	0.06	0.76
B0176522	Drill Core	9.91	0.04	<0.002	<0.3	0.14	0.38
B0176523	Drill Core	20.01	0.06	<0.002	<0.3	0.11	0.76
B0176524	Drill Core	7.57	0.02	<0.002	<0.3	0.12	0.27
B0176525	Drill Core	20.35	0.03	<0.002	<0.3	<0.05	0.70
B0176526	Drill Core	25.02	0.06	<0.002	<0.3	<0.05	0.85
B0176527	Drill Core	24.01	0.08	<0.002	<0.3	<0.05	0.84
B0176528	Rock Pulp						
B0176529	Drill Core	30.20	0.08	<0.002	0.3	<0.05	0.99
B0176530	Drill Core	17.59	0.05	<0.002	0.4	0.11	0.74
B0176531	Drill Core	31.07	0.08	<0.002	<0.3	<0.05	1.18
B0176532	Drill Core	23.98	0.09	<0.002	<0.3	<0.05	0.86
B0176533	Drill Core	14.35	0.04	<0.002	<0.3	0.11	0.57

This report supersedes all previous preliminary and final reports with this file number dated prior to the date on this certificate. Signature indicates final approval; preliminary reports are unsigned and should be used for reference only.

BUREAU VERITAS
MINERAL LABORATORIES
Canada

www.bureauveritas.com/um

Bureau Veritas Commodities Canada Ltd.

9050 Shaughnessy St Vancouver British Columbia V6P 6E5 Canada
PHONE (604) 253-3158

Client: **Kore Mining Ltd.**
Suite 1601 - 277 Thurlow St.
Vancouver British Columbia V6C 0C1 Canada

Project: FG
Report Date: February 18, 2021

CERTIFICATE OF ANALYSIS VAN20001346.2

	Method	WGHT	FA450	MA200	MA200	MA200	MA200	MA200	MA200	MA200	MA200	MA200	MA200	MA200	MA200	MA200	MA200	MA200	MA200	MA200	MA200
	Analyte	Wgt	Au	Mo	Cu	Pb	Zn	Ag	Ni	Co	Mn	Fe	As	U	Th	Sr	Cd	Sb	Bi	V	Ca
	Unit	kg	ppm	ppm	ppm	ppm	ppm	ppm	ppm	ppm	ppm	%	ppm	ppm	ppm	ppm	ppm	ppm	ppm	ppm	%
	MDL	0.01	0.005	0.1	0.1	0.1	1	0.1	0.1	0.2	1	0.01	1	0.1	0.1	1	0.1	0.1	0.1	1	0.01
B0176534	Drill Core	3.27	0.011																		
B0176535	Drill Core	3.89	0.025																		
B0176536	Drill Core	2.90	0.038																		
B0176537	Rock Pulp	0.10	4.195																		
B0176538	Drill Core	3.63	0.020																		
B0176539	Drill Core	2.90	0.023																		
B0176540	Drill Core	3.81	0.023																		
B0176541	Drill Core	3.18	0.019																		
B0176542	Drill Core	5.09	0.027																		
B0176543	Drill Core	5.91	0.014																		
B0176544	Drill Core	5.38	0.008																		
B0176545	Drill Core	2.82	0.006																		
B0176546	Rock Pulp	0.11	1.083																		
B0176547	Drill Core	5.83	0.006																		
B0176548	Drill Core	5.83	0.007																		
B0176549	Drill Core	5.27	0.010																		
B0176550	Drill Core	5.44	0.011																		
B0176551	Drill Core	5.42	0.007																		
B0176552	Drill Core	5.84	0.010																		
B0176553	Drill Core	5.55	0.010																		
B0176554	Drill Core	5.66	0.010																		
B0176555	Rock Pulp	0.11	0.143																		
B0176556	Drill Core	3.73	0.009																		
B0176557	Drill Core	3.58	0.008																		
B0176558	Drill Core	3.73	0.006																		
B0176559	Drill Core	5.10	0.007																		
B0176560	Drill Core	5.50	0.007																		
B0176561	Drill Core	5.83	0.005																		
B0176562	Drill Core	5.21	0.009																		
B0176563	Drill Core	3.72	0.075																		

This report supersedes all previous preliminary and final reports with this file number dated prior to the date on this certificate. Signature indicates final approval; preliminary reports are unsigned and should be used for reference only.

BUREAU VERITAS
MINERAL LABORATORIES
Canada

www.bureauveritas.com/um

Bureau Veritas Commodities Canada Ltd.

9050 Shaughnessy St Vancouver British Columbia V6P 6E5 Canada
PHONE (604) 253-3158

Client: **Kore Mining Ltd.**
Suite 1601 - 277 Thurlow St.
Vancouver British Columbia V6C 0C1 Canada

Project: FG
Report Date: February 18, 2021

CERTIFICATE OF ANALYSIS VAN20001346.2

	Method	MA200	MA200	MA200	MA200	MA200	MA200	MA200	MA200	MA200	MA200	MA200	MA200	MA200	MA200	MA200	MA200	MA200	MA200	MA200	MA200
	Analyte	P	La	Cr	Mg	Ba	Ti	Al	Na	K	W	Zr	Ce	Sn	Y	Nb	Ta	Be	Sc	Li	S
	Unit	%	ppm	ppm	%	ppm	%	%	%	%	ppm	ppm	ppm	ppm	ppm	ppm	ppm	ppm	ppm	ppm	%
	MDL	0.001	0.1	1	0.01	1	0.001	0.01	0.001	0.01	0.1	0.1	1	0.1	0.1	0.1	0.1	1	1	0.1	0.1
B0176534	Drill Core																				
B0176535	Drill Core																				
B0176536	Drill Core																				
B0176537	Rock Pulp																				
B0176538	Drill Core																				
B0176539	Drill Core																				
B0176540	Drill Core																				
B0176541	Drill Core																				
B0176542	Drill Core																				
B0176543	Drill Core																				
B0176544	Drill Core																				
B0176545	Drill Core																				
B0176546	Rock Pulp																				
B0176547	Drill Core																				
B0176548	Drill Core																				
B0176549	Drill Core																				
B0176550	Drill Core																				
B0176551	Drill Core																				
B0176552	Drill Core																				
B0176553	Drill Core																				
B0176554	Drill Core																				
B0176555	Rock Pulp																				
B0176556	Drill Core																				
B0176557	Drill Core																				
B0176558	Drill Core																				
B0176559	Drill Core																				
B0176560	Drill Core																				
B0176561	Drill Core																				
B0176562	Drill Core																				
B0176563	Drill Core																				

This report supersedes all previous preliminary and final reports with this file number dated prior to the date on this certificate. Signature indicates final approval; preliminary reports are unsigned and should be used for reference only.

BUREAU VERITAS
MINERAL LABORATORIES
Canada

www.bureauveritas.com/um

Bureau Veritas Commodities Canada Ltd.

9050 Shaughnessy St Vancouver British Columbia V6P 6E5 Canada
PHONE (604) 253-3158

Client: **Kore Mining Ltd.**
Suite 1601 - 277 Thurlow St.
Vancouver British Columbia V6C 0C1 Canada

Project: FG
Report Date: February 18, 2021

CERTIFICATE OF ANALYSIS VAN20001346.2

	Method	MA200	MA200	MA200	MA200	MA200	MA200	MA200	MA250	MA250	MA250	MA250	MA250	MA250	MA250	MA250	MA250	MA250	MA250	MA250	MA250
	Analyte	Rb	Hf	In	Re	Se	Te	Tl	Mo	Cu	Pb	Zn	Ag	Ni	Co	Mn	Fe	As	U	Th	Sr
	Unit	ppm	ppm	ppm	ppm	ppm	ppm	ppm	ppm	ppm	ppm	ppm	ppb	ppm	ppm	ppm	%	ppm	ppm	ppm	ppm
	MDL	0.1	0.1	0.05	0.005	1	0.5	0.5	0.05	0.1	0.02	0.2	20	0.1	0.2	1	0.01	0.2	0.1	0.1	1
B0176534	Drill Core								0.24	50.4	18.01	65.0	426	25.3	14.0	762	3.85	3.5	1.9	9.6	111
B0176535	Drill Core								0.30	43.5	24.55	92.4	496	38.6	16.9	1120	5.69	6.2	2.2	12.4	192
B0176536	Drill Core								0.81	31.6	20.79	156.8	242	32.5	19.6	868	5.06	10.7	2.3	13.4	171
B0176537	Rock Pulp																				
B0176538	Drill Core								0.60	48.7	18.01	103.8	297	38.4	17.5	505	4.81	6.1	2.7	14.3	161
B0176539	Drill Core								0.17	54.6	11.87	106.2	426	26.4	11.6	493	4.29	2.9	1.8	10.4	142
B0176540	Drill Core								0.22	23.8	20.59	102.9	301	38.3	19.1	613	5.23	14.0	2.3	13.6	155
B0176541	Drill Core								0.15	29.4	16.93	120.4	372	40.8	18.5	657	5.92	12.2	2.4	13.0	157
B0176542	Drill Core								0.33	109.0	18.17	111.0	782	43.2	22.7	444	5.14	5.8	2.7	14.3	195
B0176543	Drill Core								0.45	6.3	19.70	78.5	196	35.4	14.8	734	4.77	15.9	2.3	12.7	150
B0176544	Drill Core								3.25	5.8	17.73	76.8	275	34.8	15.4	760	4.90	16.6	2.1	11.2	132
B0176545	Drill Core								0.37	14.2	16.90	92.3	276	38.2	17.7	666	4.90	15.3	2.5	13.8	146
B0176546	Rock Pulp																				
B0176547	Drill Core								0.42	21.9	17.94	79.4	286	38.7	17.5	656	4.67	14.1	2.4	12.5	151
B0176548	Drill Core								0.28	29.9	19.65	86.4	385	37.8	17.6	610	4.89	13.8	2.4	12.7	174
B0176549	Drill Core								1.29	31.3	19.96	89.2	635	38.6	16.8	700	4.79	13.2	2.4	13.2	153
B0176550	Drill Core								6.25	34.9	20.35	95.7	759	41.8	22.3	677	4.61	19.7	2.6	12.2	153
B0176551	Drill Core								0.19	29.1	18.97	87.2	519	34.3	12.8	645	5.07	11.2	2.2	13.1	140
B0176552	Drill Core								0.23	27.5	18.99	74.0	497	34.7	15.3	647	4.72	14.1	2.2	12.7	140
B0176553	Drill Core								0.23	29.8	19.27	79.1	717	34.7	15.7	673	5.06	15.9	2.2	11.9	136
B0176554	Drill Core								0.21	28.3	19.21	82.5	614	34.6	14.4	689	5.14	13.2	2.2	12.9	144
B0176555	Rock Pulp																				
B0176556	Drill Core								0.31	36.1	18.38	97.3	489	42.6	17.9	637	5.62	11.9	2.4	14.3	145
B0176557	Drill Core								0.27	101.5	18.21	115.0	999	40.7	21.1	660	5.17	8.8	2.5	13.7	158
B0176558	Drill Core								0.27	44.3	26.19	93.7	587	35.5	16.9	625	4.94	7.9	2.3	12.3	146
B0176559	Drill Core								0.28	31.9	21.29	121.2	718	41.2	15.1	567	5.53	6.4	2.5	13.4	184
B0176560	Drill Core								0.28	23.4	21.91	100.0	228	33.6	13.6	557	4.60	9.3	1.9	11.8	144
B0176561	Drill Core								1.11	16.1	20.96	168.6	143	50.8	24.2	519	5.42	17.5	2.8	14.0	186
B0176562	Drill Core								1.48	10.1	15.57	103.4	161	44.2	20.4	658	4.81	17.9	2.5	12.2	138
B0176563	Drill Core								1.40	30.5	16.30	119.1	484	34.6	13.4	415	3.69	2.6	2.2	10.2	132

This report supersedes all previous preliminary and final reports with this file number dated prior to the date on this certificate. Signature indicates final approval; preliminary reports are unsigned and should be used for reference only.

BUREAU VERITAS
MINERAL LABORATORIES
Canada

www.bureauveritas.com/um

Bureau Veritas Commodities Canada Ltd.

9050 Shaughnessy St Vancouver British Columbia V6P 6E5 Canada
PHONE (604) 253-3158

Client: **Kore Mining Ltd.**
Suite 1601 - 277 Thurlow St.
Vancouver British Columbia V6C 0C1 Canada

Project: FG
Report Date: February 18, 2021

CERTIFICATE OF ANALYSIS VAN20001346.2

	Method	MA250	MA250	MA250	MA250	MA250	MA250	MA250	MA250	MA250	MA250	MA250	MA250	MA250	MA250	MA250	MA250	MA250	MA250	MA250	MA250
	Analyte	Cd	Sb	Bi	V	Ca	P	La	Cr	Mg	Ba	Ti	Al	Na	K	W	Zr	Sn	Be	Sc	S
	Unit	ppm	ppm	ppm	ppm	%	%	ppm	ppm	%	ppm	%	%	%	%	ppm	ppm	ppm	ppm	ppm	%
	MDL	0.02	0.02	0.04	1	0.01	0.001	0.1	1	0.01	1	0.001	0.01	0.001	0.01	0.1	0.2	0.1	1	0.1	0.04
B0176534	Drill Core	0.23	0.54	0.25	75	1.37	0.055	29.3	52	1.01	487	0.186	6.61	0.658	1.75	1.3	63.7	2.4	1	11.9	0.36
B0176535	Drill Core	0.29	0.78	0.30	101	2.53	0.062	34.5	65	1.59	622	0.172	8.92	1.058	2.28	1.2	81.5	2.3	3	15.7	0.38
B0176536	Drill Core	0.33	0.63	0.21	91	1.85	0.059	42.6	60	1.46	515	0.168	8.21	0.997	1.92	1.3	72.6	2.3	2	13.9	0.24
B0176537	Rock Pulp																				
B0176538	Drill Core	0.12	0.56	0.10	104	0.66	0.064	43.4	70	1.25	643	0.211	9.32	1.019	2.41	1.5	85.8	2.7	3	16.3	0.20
B0176539	Drill Core	0.08	0.53	0.09	71	0.51	0.060	34.8	49	1.09	344	0.175	6.86	0.884	1.28	1.0	55.9	1.8	2	11.6	0.20
B0176540	Drill Core	0.26	0.63	0.15	95	0.98	0.059	41.9	63	1.36	538	0.172	8.24	1.078	2.20	1.2	74.8	2.5	2	15.1	0.14
B0176541	Drill Core	0.26	0.68	0.21	111	0.50	0.067	37.2	75	1.51	586	0.144	9.80	1.104	2.43	1.1	79.5	2.6	2	16.8	0.04
B0176542	Drill Core	0.08	0.67	0.41	106	0.56	0.037	42.4	78	1.26	562	0.262	9.44	1.168	2.02	1.6	84.6	2.7	3	16.4	0.50
B0176543	Drill Core	0.22	0.64	0.17	110	0.98	0.059	40.1	64	1.37	530	0.219	8.33	1.063	2.15	1.4	75.1	2.4	2	14.3	<0.04
B0176544	Drill Core	0.24	0.46	0.32	97	0.94	0.059	34.4	59	1.44	476	0.182	7.43	0.945	1.80	1.2	68.1	2.2	3	13.1	<0.04
B0176545	Drill Core	0.15	0.53	0.27	104	0.67	0.062	41.3	65	1.41	596	0.227	8.65	1.020	2.15	1.4	78.7	3.0	3	15.2	<0.04
B0176546	Rock Pulp																				
B0176547	Drill Core	0.16	0.65	0.22	101	0.89	0.058	38.9	63	1.34	562	0.214	8.06	1.036	1.98	1.2	74.1	2.8	3	14.0	0.08
B0176548	Drill Core	0.16	0.57	0.29	101	0.74	0.061	39.1	64	1.41	523	0.195	8.80	1.206	1.91	1.1	77.1	2.3	3	14.5	0.05
B0176549	Drill Core	0.24	0.57	0.44	117	1.04	0.060	39.2	72	1.41	551	0.202	7.93	1.028	2.04	1.2	76.4	2.3	3	14.5	0.06
B0176550	Drill Core	0.25	0.54	0.63	122	0.94	0.061	39.3	71	1.39	540	0.186	8.06	1.104	1.93	1.0	74.1	2.4	2	14.0	0.05
B0176551	Drill Core	0.16	0.53	0.20	91	0.79	0.058	40.1	68	1.46	522	0.178	8.40	1.146	1.87	1.0	71.4	2.1	2	14.7	<0.04
B0176552	Drill Core	0.18	0.51	0.21	87	0.93	0.061	40.5	58	1.37	554	0.202	8.07	1.079	1.88	1.0	71.0	2.0	3	14.1	<0.04
B0176553	Drill Core	0.18	0.54	0.43	90	0.87	0.060	38.7	64	1.45	518	0.172	8.12	1.095	1.86	0.9	71.9	2.1	3	14.1	<0.04
B0176554	Drill Core	0.13	0.56	0.40	91	0.83	0.061	39.6	62	1.48	525	0.182	8.66	1.127	1.88	0.9	71.2	2.3	4	15.0	<0.04
B0176555	Rock Pulp																				
B0176556	Drill Core	0.17	0.53	0.14	108	0.62	0.065	41.5	78	1.51	643	0.197	9.53	1.068	2.46	1.0	81.1	2.7	3	17.4	<0.04
B0176557	Drill Core	0.22	0.66	0.21	111	1.00	0.056	40.3	77	1.44	617	0.238	9.14	1.097	2.36	1.4	78.1	2.9	3	15.5	0.34
B0176558	Drill Core	0.21	0.61	0.38	89	1.19	0.061	35.7	66	1.43	510	0.199	7.43	0.933	1.80	1.3	67.0	2.2	2	13.0	0.22
B0176559	Drill Core	0.24	0.84	0.18	105	0.83	0.060	38.2	81	1.56	530	0.200	9.13	1.228	2.03	1.3	83.1	2.4	3	17.3	<0.04
B0176560	Drill Core	0.25	0.75	0.24	84	1.00	0.051	35.9	65	1.33	439	0.197	7.29	0.906	1.61	1.4	61.4	3.7	3	13.5	<0.04
B0176561	Drill Core	0.33	1.10	0.14	150	0.88	0.070	41.4	90	1.60	602	0.244	10.51	1.254	2.40	1.6	97.1	3.1	3	17.9	<0.04
B0176562	Drill Core	0.37	0.74	0.24	140	1.28	0.059	37.1	72	1.45	581	0.174	8.45	0.839	2.37	1.1	86.9	2.6	3	15.3	0.04
B0176563	Drill Core	0.35	0.67	0.38	142	0.98	0.073	30.4	58	1.07	468	0.178	6.84	0.749	1.70	1.2	63.9	2.5	2	12.3	0.31

This report supersedes all previous preliminary and final reports with this file number dated prior to the date on this certificate. Signature indicates final approval; preliminary reports are unsigned and should be used for reference only.

BUREAU VERITAS
MINERAL LABORATORIES
Canada

www.bureauveritas.com/um

Bureau Veritas Commodities Canada Ltd.

9050 Shaughnessy St Vancouver British Columbia V6P 6E5 Canada
PHONE (604) 253-3158

Client: **Kore Mining Ltd.**
Suite 1601 - 277 Thurlow St.
Vancouver British Columbia V6C 0C1 Canada

Project: FG
Report Date: February 18, 2021

CERTIFICATE OF ANALYSIS VAN20001346.2

	Method	MA250	MA250	MA250	MA250	MA250	MA250	MA250	MA250	MA250	MA250	MA250	MA250	MA250	MA250	MA250	MA250	MA250	MA250	MA250	MA250
	Analyte	Y	Ce	Pr	Nd	Sm	Eu	Gd	Tb	Dy	Ho	Er	Tm	Yb	Lu	Hf	Li	Rb	Ta	Nb	Cs
	Unit	ppm	ppm	ppm	ppm	ppm	ppm	ppm	ppm	ppm	ppm	ppm	ppm	ppm	ppm	ppm	ppm	ppm	ppm	ppm	ppm
	MDL	0.1	0.02	0.1	0.1	0.1	0.1	0.1	0.1	0.1	0.1	0.1	0.1	0.1	0.1	0.02	0.1	0.1	0.1	0.04	0.1
B0176534	Drill Core	5.2	57.31	6.6	25.1	5.0	1.1	3.4	0.3	1.6	0.3	0.6	<0.1	0.9	0.1	1.78	32.5	105.2	0.4	5.22	4.5
B0176535	Drill Core	6.5	70.97	8.8	33.5	6.6	1.4	5.3	0.5	2.1	0.3	0.7	0.1	1.1	0.2	2.23	57.7	113.4	0.3	4.91	5.8
B0176536	Drill Core	6.4	83.95	10.5	38.2	7.0	1.4	4.6	0.5	2.1	0.3	0.7	0.1	0.9	0.1	2.02	55.2	110.7	0.3	4.81	5.4
B0176537	Rock Pulp																				
B0176538	Drill Core	5.8	87.39	10.6	39.0	7.8	1.6	5.1	0.5	2.2	0.3	0.6	0.1	1.0	0.2	2.38	58.3	144.9	0.4	5.84	6.3
B0176539	Drill Core	5.0	67.40	8.1	29.0	5.8	1.2	4.4	0.4	1.7	0.2	0.4	<0.1	0.6	0.1	1.65	49.8	77.5	0.4	5.16	3.9
B0176540	Drill Core	5.6	80.81	10.0	37.3	7.0	1.4	4.8	0.5	2.2	0.3	0.6	<0.1	0.9	0.2	2.12	45.4	125.2	0.4	5.11	5.1
B0176541	Drill Core	5.1	75.90	9.6	34.6	6.6	1.4	4.4	0.4	1.9	0.2	0.5	<0.1	0.8	0.1	2.34	57.1	138.1	0.3	3.79	6.2
B0176542	Drill Core	5.3	84.40	10.4	39.9	7.0	1.4	5.2	0.4	1.9	0.3	0.5	0.1	0.9	0.1	2.26	63.1	119.6	0.5	8.18	6.1
B0176543	Drill Core	5.4	79.87	9.6	37.2	6.5	1.4	4.3	0.4	1.9	0.2	0.6	<0.1	0.8	0.1	2.23	43.5	121.2	0.4	6.61	5.2
B0176544	Drill Core	5.2	70.40	8.4	32.4	5.6	1.1	4.0	0.4	1.8	0.2	0.5	<0.1	0.8	0.1	1.92	39.4	102.7	0.4	5.45	4.4
B0176545	Drill Core	5.7	84.67	10.2	37.2	7.2	1.5	5.1	0.5	1.7	0.2	0.7	0.1	0.9	0.1	2.08	48.2	130.3	0.4	6.53	6.2
B0176546	Rock Pulp																				
B0176547	Drill Core	5.6	77.76	9.6	35.8	5.8	1.2	4.3	0.4	2.0	0.3	0.5	0.1	0.9	0.1	2.03	45.3	119.8	0.5	6.25	5.4
B0176548	Drill Core	5.6	77.84	9.8	34.7	6.6	1.3	4.2	0.4	1.8	0.2	0.6	0.1	0.9	0.2	2.19	46.4	115.5	0.4	5.59	5.2
B0176549	Drill Core	5.6	78.43	9.4	34.0	6.2	1.5	4.3	0.4	2.1	0.2	0.6	0.1	0.8	0.2	2.23	42.1	121.4	0.4	5.85	5.0
B0176550	Drill Core	5.5	80.33	9.6	35.7	6.7	1.3	4.8	0.4	1.9	0.2	0.7	0.1	0.9	0.2	2.13	45.9	116.0	0.3	5.46	4.8
B0176551	Drill Core	5.3	81.67	10.3	37.1	6.7	1.4	4.7	0.4	2.0	0.2	0.7	<0.1	1.0	0.2	1.93	48.5	107.7	0.3	5.17	4.9
B0176552	Drill Core	5.7	80.39	9.9	36.7	6.7	1.3	4.9	0.4	1.9	0.2	0.7	0.1	0.9	0.1	1.91	44.7	116.8	0.4	5.80	5.0
B0176553	Drill Core	5.6	77.03	9.7	34.0	6.4	1.3	4.6	0.4	1.7	0.2	0.7	<0.1	0.9	0.1	1.97	42.5	112.2	0.3	4.88	4.9
B0176554	Drill Core	5.7	81.28	10.3	37.6	7.1	1.5	4.1	0.4	1.9	0.2	0.5	0.1	0.9	0.2	1.92	47.2	115.9	0.4	5.23	5.1
B0176555	Rock Pulp																				
B0176556	Drill Core	5.7	85.21	10.6	40.2	7.7	1.6	5.1	0.5	1.9	0.2	0.6	0.1	0.9	0.1	2.38	49.7	145.2	0.4	5.77	6.5
B0176557	Drill Core	6.0	84.32	10.3	39.7	7.0	1.4	4.2	0.5	2.2	0.3	0.7	0.1	0.9	0.1	2.18	57.4	130.5	0.5	7.32	5.8
B0176558	Drill Core	5.7	71.72	8.5	32.1	6.1	1.1	4.0	0.4	1.7	0.2	0.5	0.1	0.8	0.2	1.86	46.4	111.2	0.4	6.02	5.2
B0176559	Drill Core	5.6	80.02	10.0	36.1	7.2	1.4	4.4	0.4	2.1	0.2	0.7	0.1	0.9	0.2	2.44	59.2	117.3	0.4	6.09	5.7
B0176560	Drill Core	4.9	72.25	8.9	31.1	5.8	1.1	3.9	0.3	1.8	0.2	0.6	<0.1	0.8	0.1	1.80	42.1	98.7	0.4	6.03	4.5
B0176561	Drill Core	6.6	90.75	11.0	41.8	7.7	1.5	4.7	0.5	2.3	0.3	0.8	0.1	1.0	0.2	2.64	65.6	133.2	0.6	8.72	6.0
B0176562	Drill Core	6.2	79.39	9.6	36.2	6.9	1.3	4.4	0.5	2.0	0.3	0.7	0.1	0.9	0.2	2.43	39.2	142.7	0.4	5.67	5.9
B0176563	Drill Core	5.6	63.45	7.6	28.3	5.3	1.1	3.5	0.4	1.8	0.2	0.6	<0.1	0.6	0.1	1.72	46.6	114.8	0.4	6.19	5.1

This report supersedes all previous preliminary and final reports with this file number dated prior to the date on this certificate. Signature indicates final approval; preliminary reports are unsigned and should be used for reference only.

BUREAU VERITAS
MINERAL LABORATORIES
Canada

www.bureauveritas.com/um

Bureau Veritas Commodities Canada Ltd.

9050 Shaughnessy St Vancouver British Columbia V6P 6E5 Canada
PHONE (604) 253-3158

Client: **Kore Mining Ltd.**
Suite 1601 - 277 Thurlow St.
Vancouver British Columbia V6C 0C1 Canada

Project: FG
Report Date: February 18, 2021

CERTIFICATE OF ANALYSIS VAN20001346.2

	Method	MA250	MA250	MA250	MA250	MA250	MA250
	Analyte	Ga	In	Re	Se	Te	Tl
	Unit	ppm	ppm	ppm	ppm	ppm	ppm
	MDL	0.02	0.01	0.002	0.3	0.05	0.05
B0176534	Drill Core	17.66	0.05	<0.002	0.3	0.10	0.74
B0176535	Drill Core	24.99	0.13	<0.002	<0.3	0.13	0.88
B0176536	Drill Core	21.59	0.10	<0.002	0.6	0.11	0.82
B0176537	Rock Pulp						
B0176538	Drill Core	25.61	0.08	<0.002	0.5	<0.05	0.98
B0176539	Drill Core	16.84	0.08	<0.002	<0.3	0.06	0.51
B0176540	Drill Core	22.79	0.09	<0.002	<0.3	0.10	0.87
B0176541	Drill Core	25.95	0.12	<0.002	<0.3	0.12	0.98
B0176542	Drill Core	24.16	0.08	<0.002	1.3	0.09	0.79
B0176543	Drill Core	22.31	0.08	<0.002	<0.3	0.12	0.88
B0176544	Drill Core	19.63	0.08	0.005	<0.3	0.14	0.73
B0176545	Drill Core	22.50	0.08	0.003	<0.3	0.09	0.91
B0176546	Rock Pulp						
B0176547	Drill Core	21.13	0.10	<0.002	<0.3	0.08	0.85
B0176548	Drill Core	22.04	0.06	<0.002	<0.3	0.12	0.78
B0176549	Drill Core	20.35	0.09	<0.002	<0.3	0.20	0.87
B0176550	Drill Core	20.88	0.05	0.005	<0.3	0.14	0.83
B0176551	Drill Core	20.48	0.09	<0.002	<0.3	0.05	0.76
B0176552	Drill Core	20.37	0.09	<0.002	<0.3	0.06	0.83
B0176553	Drill Core	20.57	0.10	<0.002	<0.3	0.13	0.82
B0176554	Drill Core	20.84	0.05	<0.002	<0.3	0.12	0.84
B0176555	Rock Pulp						
B0176556	Drill Core	24.62	0.10	<0.002	<0.3	0.11	1.11
B0176557	Drill Core	23.94	0.06	<0.002	0.5	0.06	0.99
B0176558	Drill Core	20.21	0.07	<0.002	0.6	0.13	0.83
B0176559	Drill Core	24.21	0.07	<0.002	<0.3	0.36	0.95
B0176560	Drill Core	19.12	0.07	<0.002	<0.3	0.09	0.74
B0176561	Drill Core	31.38	0.11	<0.002	<0.3	<0.05	0.99
B0176562	Drill Core	25.19	0.09	0.003	<0.3	<0.05	1.02
B0176563	Drill Core	21.30	0.06	0.004	0.8	<0.05	0.80

This report supersedes all previous preliminary and final reports with this file number dated prior to the date on this certificate. Signature indicates final approval; preliminary reports are unsigned and should be used for reference only.

BUREAU VERITAS
MINERAL LABORATORIES
Canada

www.bureauveritas.com/um

Bureau Veritas Commodities Canada Ltd.

9050 Shaughnessy St Vancouver British Columbia V6P 6E5 Canada
PHONE (604) 253-3158

Client: **Kore Mining Ltd.**
Suite 1601 - 277 Thurlow St.
Vancouver British Columbia V6C 0C1 Canada

Project: FG
Report Date: February 18, 2021

CERTIFICATE OF ANALYSIS VAN20001346.2

	Method	WGHT	FA450	MA200	MA200	MA200	MA200	MA200	MA200	MA200	MA200	MA200	MA200	MA200	MA200	MA200	MA200	MA200	MA200	MA200	MA200
	Analyte	Wgt	Au	Mo	Cu	Pb	Zn	Ag	Ni	Co	Mn	Fe	As	U	Th	Sr	Cd	Sb	Bi	V	Ca
	Unit	kg	ppm	ppm	ppm	ppm	ppm	ppm	ppm	ppm	ppm	%	ppm	ppm	ppm	ppm	ppm	ppm	ppm	ppm	%
	MDL	0.01	0.005	0.1	0.1	0.1	1	0.1	0.1	0.2	1	0.01	1	0.1	0.1	1	0.1	0.1	0.1	1	0.01
B0176564	Rock Pulp	0.11	0.995																		
B0176565	Drill Core	3.49	0.010																		
B0176566	Drill Core	3.79	0.031																		
B0176567	Drill Core	5.35	0.005																		
B0176568	Drill Core	5.29	0.007																		
B0176569	Drill Core	5.24	0.021																		
B0176570	Drill Core	5.75	0.014																		
B0176571	Drill Core	5.29	0.015																		
B0176572	Drill Core	2.73	0.008																		
B0176573	Drill Core	2.59	0.009																		
B0176574	Drill Core	5.17	0.014																		
B0176575	Drill Core	5.36	0.007																		
B0176576	Drill Core	5.50	0.045																		
B0176577	Drill Core	4.15	0.019																		
B0176578	Drill Core	4.72	0.012																		
B0176579	Drill Core	6.15	0.010																		
B0176580	Drill Core	4.74	0.008																		
B0176581	Drill Core	5.56	0.006																		
B0176582	Rock Pulp	0.26	<0.005																		
B0176583	Drill Core	5.47	0.011																		
B0176584	Drill Core	3.34	0.696																		
B0176585	Drill Core	4.49	0.017																		
B0176586	Drill Core	4.47	0.018																		
B0176587	Drill Core	5.50	0.010																		
B0176588	Drill Core	5.66	0.007																		
B0176589	Drill Core	5.44	0.009																		
B0176590	Drill Core	3.93	0.007																		
B0176591	Rock Pulp	0.11	0.141																		
B0176592	Drill Core	5.20	0.013																		
B0176593	Drill Core	4.99	0.015																		

This report supersedes all previous preliminary and final reports with this file number dated prior to the date on this certificate. Signature indicates final approval; preliminary reports are unsigned and should be used for reference only.

BUREAU VERITAS MINERAL LABORATORIES Canada

www.bureauveritas.com/um

Bureau Veritas Commodities Canada Ltd.

9050 Shaughnessy St Vancouver British Columbia V6P 6E5 Canada
PHONE (604) 253-3158

Client: **Kore Mining Ltd.**
Suite 1601 - 277 Thurlow St.
Vancouver British Columbia V6C 0C1 Canada

Project: FG
Report Date: February 18, 2021

CERTIFICATE OF ANALYSIS VAN20001346.2

	Method	MA200	MA200	MA200	MA200	MA200	MA200	MA200	MA200	MA200	MA200	MA200	MA200	MA200	MA200	MA200	MA200	MA200	MA200	MA200	MA200
	Analyte	P	La	Cr	Mg	Ba	Ti	Al	Na	K	W	Zr	Ce	Sn	Y	Nb	Ta	Be	Sc	Li	S
	Unit	%	ppm	ppm	%	ppm	%	%	%	%	ppm	ppm	ppm	ppm	ppm	ppm	ppm	ppm	ppm	ppm	%
	MDL	0.001	0.1	1	0.01	1	0.001	0.01	0.001	0.01	0.1	0.1	1	0.1	0.1	0.1	0.1	1	1	0.1	0.1
B0176564	Rock Pulp																				
B0176565	Drill Core																				
B0176566	Drill Core																				
B0176567	Drill Core																				
B0176568	Drill Core																				
B0176569	Drill Core																				
B0176570	Drill Core																				
B0176571	Drill Core																				
B0176572	Drill Core																				
B0176573	Drill Core																				
B0176574	Drill Core																				
B0176575	Drill Core																				
B0176576	Drill Core																				
B0176577	Drill Core																				
B0176578	Drill Core																				
B0176579	Drill Core																				
B0176580	Drill Core																				
B0176581	Drill Core																				
B0176582	Rock Pulp																				
B0176583	Drill Core																				
B0176584	Drill Core																				
B0176585	Drill Core																				
B0176586	Drill Core																				
B0176587	Drill Core																				
B0176588	Drill Core																				
B0176589	Drill Core																				
B0176590	Drill Core																				
B0176591	Rock Pulp																				
B0176592	Drill Core																				
B0176593	Drill Core																				

This report supersedes all previous preliminary and final reports with this file number dated prior to the date on this certificate. Signature indicates final approval; preliminary reports are unsigned and should be used for reference only.

BUREAU VERITAS
MINERAL LABORATORIES
Canada

www.bureauveritas.com/um

Bureau Veritas Commodities Canada Ltd.

9050 Shaughnessy St Vancouver British Columbia V6P 6E5 Canada
PHONE (604) 253-3158

Client: **Kore Mining Ltd.**
Suite 1601 - 277 Thurlow St.
Vancouver British Columbia V6C 0C1 Canada

Project: FG
Report Date: February 18, 2021

CERTIFICATE OF ANALYSIS VAN20001346.2

	Method	MA200	MA200	MA200	MA200	MA200	MA200	MA200	MA250	MA250	MA250	MA250	MA250	MA250	MA250	MA250	MA250	MA250	MA250	MA250	MA250
	Analyte	Rb	Hf	In	Re	Se	Te	Tl	Mo	Cu	Pb	Zn	Ag	Ni	Co	Mn	Fe	As	U	Th	Sr
	Unit	ppm	ppm	ppm	ppm	ppm	ppm	ppm	ppm	ppm	ppm	ppm	ppb	ppm	ppm	ppm	%	ppm	ppm	ppm	ppm
	MDL	0.1	0.1	0.05	0.005	1	0.5	0.5	0.05	0.1	0.02	0.2	20	0.1	0.2	1	0.01	0.2	0.1	0.1	1
B0176564	Rock Pulp																				
B0176565	Drill Core								5.50	53.2	17.40	69.6	395	34.5	13.5	964	4.43	0.3	2.3	10.6	186
B0176566	Drill Core								0.45	37.8	16.01	86.6	461	28.3	10.7	770	3.81	1.4	1.6	8.5	157
B0176567	Drill Core								0.32	7.9	18.04	111.0	114	36.6	15.2	461	4.99	11.1	2.1	12.0	161
B0176568	Drill Core								0.26	9.2	18.52	120.9	203	34.8	17.3	452	4.47	14.1	2.1	11.8	167
B0176569	Drill Core								0.60	34.9	25.71	139.2	692	39.7	16.8	670	4.67	5.4	2.1	10.5	161
B0176570	Drill Core								3.78	35.4	16.37	147.4	278	42.9	16.5	527	4.41	3.8	2.7	12.4	171
B0176571	Drill Core								3.70	35.5	19.16	155.7	431	49.7	17.7	535	4.53	5.4	2.7	11.4	188
B0176572	Drill Core								1.54	29.3	19.62	165.1	251	56.0	21.0	346	5.85	6.9	2.8	13.5	223
B0176573	Drill Core																				
B0176574	Drill Core								0.37	63.2	15.25	96.5	439	33.5	17.9	458	4.02	5.1	1.8	9.9	159
B0176575	Drill Core								0.96	25.3	14.75	96.3	198	36.6	17.6	508	4.54	11.4	2.4	12.1	192
B0176576	Drill Core								0.80	15.5	15.44	50.5	199	23.1	13.8	410	3.33	12.2	1.9	10.3	159
B0176577	Drill Core								0.31	8.6	17.92	73.8	104	30.0	12.8	487	4.20	10.6	2.0	11.2	175
B0176578	Drill Core								0.34	14.8	14.50	70.8	119	28.4	15.5	563	4.01	15.7	1.9	10.4	154
B0176579	Drill Core								0.38	8.0	16.31	116.9	104	33.7	19.2	576	4.72	18.9	2.1	11.6	189
B0176580	Drill Core								0.35	16.2	13.55	121.9	229	30.1	16.1	395	4.18	13.3	2.0	11.1	168
B0176581	Drill Core								0.38	14.4	15.82	129.5	119	36.3	17.6	484	4.90	14.2	2.1	12.9	223
B0176582	Rock Pulp																				
B0176583	Drill Core								0.43	10.8	18.97	97.1	129	36.1	15.6	567	4.82	13.8	2.4	13.0	257
B0176584	Drill Core								0.39	22.8	38.64	43.6	369	22.1	9.1	526	3.02	2.5	1.6	8.9	192
B0176585	Drill Core								1.22	59.9	22.10	40.8	508	42.7	17.4	758	3.95	3.3	2.2	11.6	324
B0176586	Drill Core								5.72	22.5	20.13	72.8	396	35.4	10.2	1626	4.38	5.5	1.7	7.2	289
B0176587	Drill Core								13.27	30.1	20.37	243.1	401	61.6	9.0	1364	3.28	2.6	4.0	7.4	259
B0176588	Drill Core								1.48	86.9	20.21	81.4	492	35.9	13.6	423	3.51	1.2	1.6	8.5	397
B0176589	Drill Core								19.11	42.5	17.75	285.7	598	69.0	10.0	1011	3.16	3.6	4.9	8.3	242
B0176590	Drill Core								0.98	101.2	19.11	61.3	589	33.4	15.2	587	3.69	0.4	1.9	9.6	285
B0176591	Rock Pulp																				
B0176592	Drill Core								8.66	67.3	16.75	56.2	637	52.8	13.9	1118	3.85	0.8	3.3	9.5	214
B0176593	Drill Core								0.55	27.4	16.12	125.1	245	37.1	18.3	657	4.98	9.4	2.2	12.0	224

This report supersedes all previous preliminary and final reports with this file number dated prior to the date on this certificate. Signature indicates final approval; preliminary reports are unsigned and should be used for reference only.

BUREAU VERITAS
MINERAL LABORATORIES
Canada

www.bureauveritas.com/um

Bureau Veritas Commodities Canada Ltd.

9050 Shaughnessy St Vancouver British Columbia V6P 6E5 Canada
PHONE (604) 253-3158

Client: **Kore Mining Ltd.**
Suite 1601 - 277 Thurlow St.
Vancouver British Columbia V6C 0C1 Canada

Project: FG
Report Date: February 18, 2021

CERTIFICATE OF ANALYSIS VAN20001346.2

	Method	MA250	MA250	MA250	MA250	MA250	MA250	MA250	MA250	MA250	MA250	MA250	MA250	MA250	MA250	MA250	MA250	MA250	MA250	MA250	MA250
	Analyte	Cd	Sb	Bi	V	Ca	P	La	Cr	Mg	Ba	Ti	Al	Na	K	W	Zr	Sn	Be	Sc	S
	Unit	ppm	ppm	ppm	ppm	%	%	ppm	ppm	%	ppm	%	%	%	%	ppm	ppm	ppm	ppm	ppm	%
	MDL	0.02	0.02	0.04	1	0.01	0.001	0.1	1	0.01	1	0.001	0.01	0.001	0.01	0.1	0.2	0.1	1	0.1	0.04
B0176564	Rock Pulp																				
B0176565	Drill Core	0.43	0.71	0.29	140	1.82	0.065	31.8	66	1.31	489	0.171	7.99	1.062	1.89	1.4	76.1	2.9	3	13.6	0.29
B0176566	Drill Core	0.58	0.47	0.30	88	2.33	0.048	24.9	47	1.27	397	0.148	6.60	0.835	1.47	1.3	56.7	2.2	2	12.1	0.27
B0176567	Drill Core	0.34	0.49	0.17	96	0.55	0.059	38.2	64	1.42	478	0.150	8.13	1.128	1.82	1.1	75.1	2.3	3	15.0	0.05
B0176568	Drill Core	0.37	0.55	0.28	96	0.68	0.058	36.3	65	1.33	459	0.158	8.03	1.181	1.74	1.0	74.8	2.2	3	14.8	0.04
B0176569	Drill Core	0.68	0.65	0.92	99	1.72	0.054	31.7	63	1.49	424	0.157	7.34	0.946	1.62	1.3	70.6	2.3	2	12.9	0.15
B0176570	Drill Core	0.88	0.81	0.28	179	1.22	0.054	37.6	73	1.30	496	0.171	8.05	0.988	1.94	1.2	82.2	2.4	3	14.1	0.20
B0176571	Drill Core	1.36	0.89	0.35	199	1.65	0.060	34.6	73	1.33	513	0.170	8.50	1.083	1.96	1.2	83.5	2.6	3	14.9	0.29
B0176572	Drill Core	0.45	1.34	0.16	169	0.79	0.070	35.7	98	1.44	550	0.214	11.28	1.477	2.28	1.4	97.6	3.3	4	19.5	0.12
B0176573	Drill Core																				
B0176574	Drill Core	0.46	0.58	0.24	79	1.40	0.051	32.5	46	1.09	342	0.137	6.65	0.917	1.27	0.9	56.5	1.8	2	11.0	0.48
B0176575	Drill Core	0.25	0.58	0.10	113	0.69	0.062	38.4	55	1.22	411	0.152	8.22	1.251	1.56	0.8	73.5	2.0	3	14.3	0.07
B0176576	Drill Core	0.16	0.40	0.13	69	0.70	0.057	35.9	39	0.88	327	0.141	6.19	1.031	1.22	0.7	54.5	1.7	2	10.4	0.05
B0176577	Drill Core	0.17	0.47	0.08	82	0.60	0.058	37.1	52	1.11	383	0.143	7.55	1.155	1.45	0.8	62.9	1.8	2	12.6	<0.04
B0176578	Drill Core	0.19	0.57	0.07	80	0.76	0.048	31.3	52	1.04	396	0.145	6.53	0.984	1.48	0.9	60.4	2.1	2	12.0	<0.04
B0176579	Drill Core	0.28	0.63	0.09	88	0.73	0.053	36.7	58	1.23	385	0.160	7.78	1.137	1.47	0.9	68.6	2.0	3	14.1	<0.04
B0176580	Drill Core	0.28	0.56	0.13	82	0.52	0.055	36.6	60	1.06	379	0.151	7.29	0.951	1.38	0.9	62.2	1.8	2	12.9	<0.04
B0176581	Drill Core	0.43	0.80	0.07	96	0.85	0.054	38.9	70	1.23	414	0.156	8.44	1.262	1.54	1.0	72.5	2.4	3	14.8	<0.04
B0176582	Rock Pulp																				
B0176583	Drill Core	0.50	0.86	0.12	108	1.33	0.054	38.5	69	1.17	468	0.159	9.18	1.375	1.76	1.0	80.5	2.3	3	15.3	0.06
B0176584	Drill Core	0.42	0.57	0.29	71	2.63	0.046	27.0	42	0.86	336	0.129	6.45	0.887	1.24	0.7	57.5	1.8	2	10.7	0.21
B0176585	Drill Core	0.72	0.81	0.29	128	3.27	0.051	28.4	75	0.94	489	0.188	10.06	1.636	1.86	1.2	83.3	2.7	3	15.7	0.66
B0176586	Drill Core	1.95	0.58	0.23	241	6.05	0.082	18.7	66	1.49	420	0.171	7.10	1.317	1.55	1.3	70.6	2.3	3	11.0	0.12
B0176587	Drill Core	7.41	0.64	0.42	443	12.92	0.089	24.8	69	1.15	396	0.111	5.80	0.666	1.52	1.0	53.8	1.5	2	10.1	0.11
B0176588	Drill Core	2.34	0.69	0.43	136	3.66	0.037	18.3	65	1.00	292	0.154	8.44	1.843	1.02	1.1	58.3	1.8	4	12.4	0.71
B0176589	Drill Core	11.45	0.69	0.67	567	9.38	0.074	25.5	79	1.22	402	0.121	6.41	0.801	1.49	1.2	57.3	1.7	2	10.2	0.14
B0176590	Drill Core	1.77	0.65	0.49	102	3.49	0.044	27.2	55	1.04	364	0.176	7.41	1.376	1.34	1.2	68.5	2.0	3	13.0	0.73
B0176591	Rock Pulp																				
B0176592	Drill Core	1.54	0.64	0.67	318	4.27	0.065	30.0	66	1.35	462	0.164	7.07	0.926	1.70	1.4	66.6	1.9	2	12.2	0.52
B0176593	Drill Core	0.74	0.95	0.23	102	1.56	0.063	37.6	67	1.32	431	0.145	8.43	1.144	1.57	0.9	73.9	2.2	3	14.8	0.14

This report supersedes all previous preliminary and final reports with this file number dated prior to the date on this certificate. Signature indicates final approval; preliminary reports are unsigned and should be used for reference only.

BUREAU VERITAS
MINERAL LABORATORIES
Canada

www.bureauveritas.com/um

Bureau Veritas Commodities Canada Ltd.

9050 Shaughnessy St Vancouver British Columbia V6P 6E5 Canada
PHONE (604) 253-3158

Client: **Kore Mining Ltd.**
Suite 1601 - 277 Thurlow St.
Vancouver British Columbia V6C 0C1 Canada

Project: FG
Report Date: February 18, 2021

CERTIFICATE OF ANALYSIS VAN20001346.2

	Method	MA250	MA250	MA250	MA250	MA250	MA250	MA250	MA250	MA250	MA250	MA250	MA250	MA250	MA250	MA250	MA250	MA250	MA250	MA250	MA250
	Analyte	Y	Ce	Pr	Nd	Sm	Eu	Gd	Tb	Dy	Ho	Er	Tm	Yb	Lu	Hf	Li	Rb	Ta	Nb	Cs
	Unit	ppm	ppm	ppm	ppm	ppm	ppm	ppm	ppm	ppm	ppm	ppm	ppm	ppm	ppm	ppm	ppm	ppm	ppm	ppm	ppm
	MDL	0.1	0.02	0.1	0.1	0.1	0.1	0.1	0.1	0.1	0.1	0.1	0.1	0.1	0.1	0.02	0.1	0.1	0.1	0.04	0.1
B0176564	Rock Pulp																				
B0176565	Drill Core	5.7	65.80	8.0	30.4	5.9	1.2	4.0	0.4	1.9	0.2	0.6	<0.1	0.8	0.1	2.14	47.2	116.5	0.4	5.84	5.6
B0176566	Drill Core	6.2	52.37	6.2	23.6	4.6	1.0	3.2	0.4	1.7	0.3	0.7	0.1	0.8	0.1	1.52	40.2	95.3	0.3	5.01	4.8
B0176567	Drill Core	5.7	80.14	9.6	36.1	6.9	1.3	4.5	0.5	2.0	0.3	0.6	<0.1	0.8	0.1	2.06	47.6	122.3	0.3	4.73	5.5
B0176568	Drill Core	5.6	76.88	9.2	34.8	6.6	1.3	4.2	0.4	1.9	0.2	0.6	<0.1	0.8	0.1	2.08	50.8	115.5	0.3	5.14	5.1
B0176569	Drill Core	5.4	67.39	8.2	31.2	6.0	1.1	3.8	0.4	1.8	0.2	0.6	<0.1	0.8	0.1	1.97	45.1	93.5	0.3	5.19	4.2
B0176570	Drill Core	5.8	78.11	9.4	35.5	6.6	1.3	4.3	0.4	1.9	0.3	0.6	0.1	0.8	0.1	2.29	42.6	127.5	0.4	5.68	5.3
B0176571	Drill Core	6.0	70.99	8.6	32.7	6.3	1.2	4.1	0.4	1.8	0.2	0.7	0.1	0.8	0.1	2.26	43.3	127.0	0.4	5.68	5.7
B0176572	Drill Core	6.3	78.82	9.9	37.8	7.4	1.4	4.7	0.5	2.2	0.3	0.7	0.1	0.9	0.2	2.69	71.0	117.1	0.5	7.24	5.7
B0176573	Drill Core																				
B0176574	Drill Core	5.4	68.26	8.1	30.4	5.9	1.2	3.8	0.4	1.7	0.2	0.6	<0.1	0.6	0.1	1.58	44.2	86.1	0.3	4.34	4.1
B0176575	Drill Core	6.0	81.18	9.7	36.9	7.0	1.4	4.3	0.5	2.0	0.3	0.7	0.1	0.8	0.1	2.04	55.1	99.9	0.3	4.63	4.9
B0176576	Drill Core	5.4	75.90	9.0	33.7	6.2	1.2	3.9	0.4	1.8	0.2	0.6	<0.1	0.6	0.1	1.53	43.2	81.3	0.3	4.18	3.8
B0176577	Drill Core	5.5	79.22	9.4	35.5	6.8	1.3	4.2	0.4	1.8	0.2	0.6	<0.1	0.7	0.1	1.76	47.9	93.8	0.3	4.30	4.4
B0176578	Drill Core	4.5	66.64	8.0	30.3	5.7	1.1	3.5	0.4	1.6	0.2	0.5	<0.1	0.6	0.1	1.67	40.6	92.4	0.3	4.46	4.1
B0176579	Drill Core	5.5	76.21	9.1	34.3	6.6	1.2	4.1	0.4	1.8	0.2	0.6	<0.1	0.8	0.1	1.88	49.0	96.7	0.3	4.89	4.5
B0176580	Drill Core	5.1	76.49	9.1	34.3	6.5	1.2	4.1	0.4	1.8	0.2	0.6	<0.1	0.7	0.1	1.73	43.2	95.4	0.3	4.58	4.5
B0176581	Drill Core	5.5	82.28	9.9	37.4	6.9	1.4	4.4	0.4	1.9	0.2	0.6	<0.1	0.8	0.1	2.00	55.1	97.6	0.3	4.75	4.7
B0176582	Rock Pulp																				
B0176583	Drill Core	5.9	81.04	9.8	37.1	6.9	1.4	4.2	0.5	2.0	0.3	0.7	0.1	0.9	0.1	2.27	50.5	106.2	0.3	4.72	5.0
B0176584	Drill Core	5.6	57.82	7.0	26.6	5.1	1.1	3.4	0.4	1.7	0.2	0.6	<0.1	1.2	0.1	1.61	33.2	72.2	0.3	3.98	4.1
B0176585	Drill Core	5.6	62.84	7.9	30.5	5.9	1.2	3.8	0.4	1.9	0.3	0.7	0.1	0.9	0.1	2.29	58.6	82.1	0.4	6.02	5.9
B0176586	Drill Core	5.3	39.10	5.0	19.8	3.9	0.9	2.9	0.3	1.6	0.2	0.6	<0.1	0.8	0.1	1.94	46.5	48.8	0.4	5.63	4.6
B0176587	Drill Core	12.4	46.35	5.8	22.0	4.4	1.1	3.4	0.4	2.3	0.4	1.2	0.2	1.4	0.2	1.46	22.5	107.5	0.2	3.72	4.9
B0176588	Drill Core	4.1	41.87	5.3	20.5	3.9	0.8	2.4	0.3	1.3	0.2	0.5	<0.1	0.6	0.1	1.64	62.0	34.0	0.3	5.01	3.7
B0176589	Drill Core	10.5	47.84	6.0	22.4	4.2	1.0	3.1	0.4	2.1	0.4	1.0	0.2	1.2	0.2	1.55	26.6	105.3	0.3	4.07	5.3
B0176590	Drill Core	5.6	59.59	7.3	28.2	5.6	1.1	3.7	0.4	1.8	0.2	0.6	<0.1	0.8	0.1	1.89	46.1	62.6	0.4	5.67	4.2
B0176591	Rock Pulp																				
B0176592	Drill Core	6.6	60.93	7.5	28.6	5.5	1.1	3.6	0.4	1.8	0.3	0.7	0.1	0.8	0.1	1.86	30.4	95.8	0.3	5.30	5.5
B0176593	Drill Core	6.1	78.52	9.4	36.1	6.9	1.3	4.5	0.5	2.0	0.3	0.6	0.1	0.8	0.1	2.03	45.9	99.7	0.3	4.35	4.7

This report supersedes all previous preliminary and final reports with this file number dated prior to the date on this certificate. Signature indicates final approval; preliminary reports are unsigned and should be used for reference only.

BUREAU VERITAS
MINERAL LABORATORIES
Canada

www.bureauveritas.com/um

Bureau Veritas Commodities Canada Ltd.

9050 Shaughnessy St Vancouver British Columbia V6P 6E5 Canada
PHONE (604) 253-3158

Client: **Kore Mining Ltd.**
Suite 1601 - 277 Thurlow St.
Vancouver British Columbia V6C 0C1 Canada

Project: FG
Report Date: February 18, 2021

CERTIFICATE OF ANALYSIS VAN20001346.2

	Method	MA250	MA250	MA250	MA250	MA250	MA250
	Analyte	Ga	In	Re	Se	Te	Tl
	Unit	ppm	ppm	ppm	ppm	ppm	ppm
	MDL	0.02	0.01	0.002	0.3	0.05	0.05
B0176564	Rock Pulp						
B0176565	Drill Core	22.72	0.09	0.004	1.0	<0.05	0.85
B0176566	Drill Core	17.87	0.07	<0.002	0.8	<0.05	0.66
B0176567	Drill Core	23.05	0.08	<0.002	<0.3	<0.05	0.84
B0176568	Drill Core	23.22	0.07	<0.002	<0.3	<0.05	0.81
B0176569	Drill Core	21.05	0.08	<0.002	1.0	0.05	0.78
B0176570	Drill Core	22.96	0.08	0.005	1.0	<0.05	0.94
B0176571	Drill Core	23.97	0.08	0.008	1.3	0.06	0.94
B0176572	Drill Core	33.12	0.10	0.003	0.7	<0.05	0.96
B0176573	Drill Core						
B0176574	Drill Core	17.96	0.06	<0.002	1.5	<0.05	0.59
B0176575	Drill Core	22.80	0.07	0.003	<0.3	<0.05	0.71
B0176576	Drill Core	17.43	0.05	<0.002	<0.3	<0.05	0.54
B0176577	Drill Core	20.68	0.06	<0.002	<0.3	<0.05	0.63
B0176578	Drill Core	19.83	0.06	<0.002	<0.3	<0.05	0.67
B0176579	Drill Core	21.61	0.08	<0.002	<0.3	0.06	0.63
B0176580	Drill Core	20.19	0.06	<0.002	<0.3	0.06	0.63
B0176581	Drill Core	23.72	0.08	<0.002	<0.3	<0.05	0.68
B0176582	Rock Pulp						
B0176583	Drill Core	25.56	0.09	<0.002	<0.3	<0.05	0.79
B0176584	Drill Core	17.16	0.05	<0.002	0.8	<0.05	0.56
B0176585	Drill Core	26.39	0.08	<0.002	1.7	<0.05	0.79
B0176586	Drill Core	20.21	0.07	0.014	0.7	0.09	0.70
B0176587	Drill Core	15.24	0.06	0.057	1.3	0.08	0.72
B0176588	Drill Core	20.58	0.06	0.004	4.0	<0.05	0.45
B0176589	Drill Core	15.79	0.05	0.068	1.5	0.06	0.71
B0176590	Drill Core	19.44	0.06	<0.002	3.6	0.05	0.62
B0176591	Rock Pulp						
B0176592	Drill Core	18.37	0.06	0.034	2.6	0.07	0.82
B0176593	Drill Core	23.74	0.08	<0.002	0.8	<0.05	0.71

This report supersedes all previous preliminary and final reports with this file number dated prior to the date on this certificate. Signature indicates final approval; preliminary reports are unsigned and should be used for reference only.

BUREAU VERITAS
MINERAL LABORATORIES
Canada

www.bureauveritas.com/um

Bureau Veritas Commodities Canada Ltd.

9050 Shaughnessy St Vancouver British Columbia V6P 6E5 Canada
PHONE (604) 253-3158

Client: **Kore Mining Ltd.**
Suite 1601 - 277 Thurlow St.
Vancouver British Columbia V6C 0C1 Canada

Project: FG
Report Date: February 18, 2021

CERTIFICATE OF ANALYSIS VAN20001346.2

	Method	WGHT	FA450	MA200	MA200	MA200	MA200	MA200	MA200	MA200	MA200	MA200	MA200	MA200	MA200	MA200	MA200	MA200	MA200	MA200	MA200
	Analyte	Wgt	Au	Mo	Cu	Pb	Zn	Ag	Ni	Co	Mn	Fe	As	U	Th	Sr	Cd	Sb	Bi	V	Ca
	Unit	kg	ppm	ppm	ppm	ppm	ppm	ppm	ppm	ppm	ppm	%	ppm	ppm	ppm	ppm	ppm	ppm	ppm	ppm	%
	MDL	0.01	0.005	0.1	0.1	0.1	1	0.1	0.1	0.2	1	0.01	1	0.1	0.1	1	0.1	0.1	0.1	1	0.01
B0176594	Drill Core	5.45	0.012																		
B0176595	Drill Core	3.97	0.014																		
B0176596	Drill Core	5.39	0.010																		
B0176597	Drill Core	3.53	0.012																		
B0176598	Drill Core	3.55	0.010																		
B0176599	Drill Core	2.66	0.028																		
B0176600	Rock Pulp	0.26	<0.005																		
B0176601	Drill Core	3.91	0.111																		
B0176602	Drill Core	5.04	0.019																		
B0176603	Drill Core	4.14	0.034																		
B0176604	Drill Core	3.76	0.014																		
B0176605	Drill Core	4.60	0.010																		
B0176606	Drill Core	5.31	0.009																		
B0176607	Drill Core	5.42	0.011																		
B0176608	Drill Core	2.53	0.009																		
B0176609	Drill Core	2.52	0.008																		
B0176610	Drill Core	5.82	0.013																		
B0176611	Drill Core	5.13	0.011																		
B0176612	Drill Core	5.24	0.022																		
B0176613	Drill Core	4.86	0.008																		
B0176614	Drill Core	4.41	0.557																		
B0176615	Drill Core	4.81	0.014																		
B0176616	Drill Core	4.03	0.022																		
B0176617	Drill Core	2.47	0.023																		
B0176618	Rock Pulp	0.11	4.172																		
B0176619	Drill Core	3.50	0.259																		
B0176620	Drill Core	3.66	2.509																		
B0176621	Drill Core	2.95	0.037																		
B0176622	Drill Core	3.56	0.100																		
B0176623	Drill Core	5.25	0.009																		

This report supersedes all previous preliminary and final reports with this file number dated prior to the date on this certificate. Signature indicates final approval; preliminary reports are unsigned and should be used for reference only.

BUREAU VERITAS MINERAL LABORATORIES Canada

www.bureauveritas.com/um

Bureau Veritas Commodities Canada Ltd.

9050 Shaughnessy St Vancouver British Columbia V6P 6E5 Canada
PHONE (604) 253-3158

Client: **Kore Mining Ltd.**
Suite 1601 - 277 Thurlow St.
Vancouver British Columbia V6C 0C1 Canada

Project: FG
Report Date: February 18, 2021

CERTIFICATE OF ANALYSIS VAN20001346.2

	Method	MA200	MA200	MA200	MA200	MA200	MA200	MA200	MA200	MA200	MA200	MA200	MA200	MA200	MA200	MA200	MA200	MA200	MA200	MA200	MA200
	Analyte	P	La	Cr	Mg	Ba	Ti	Al	Na	K	W	Zr	Ce	Sn	Y	Nb	Ta	Be	Sc	Li	S
	Unit	%	ppm	ppm	%	ppm	%	%	%	%	ppm	ppm	ppm	ppm	ppm	ppm	ppm	ppm	ppm	ppm	%
	MDL	0.001	0.1	1	0.01	1	0.001	0.01	0.001	0.01	0.1	0.1	1	0.1	0.1	0.1	0.1	1	1	0.1	0.1
B0176594	Drill Core																				
B0176595	Drill Core																				
B0176596	Drill Core																				
B0176597	Drill Core																				
B0176598	Drill Core																				
B0176599	Drill Core																				
B0176600	Rock Pulp																				
B0176601	Drill Core																				
B0176602	Drill Core																				
B0176603	Drill Core																				
B0176604	Drill Core																				
B0176605	Drill Core																				
B0176606	Drill Core																				
B0176607	Drill Core																				
B0176608	Drill Core																				
B0176609	Drill Core																				
B0176610	Drill Core																				
B0176611	Drill Core																				
B0176612	Drill Core																				
B0176613	Drill Core																				
B0176614	Drill Core																				
B0176615	Drill Core																				
B0176616	Drill Core																				
B0176617	Drill Core																				
B0176618	Rock Pulp																				
B0176619	Drill Core																				
B0176620	Drill Core																				
B0176621	Drill Core																				
B0176622	Drill Core																				
B0176623	Drill Core																				

This report supersedes all previous preliminary and final reports with this file number dated prior to the date on this certificate. Signature indicates final approval; preliminary reports are unsigned and should be used for reference only.

BUREAU VERITAS
MINERAL LABORATORIES
Canada

www.bureauveritas.com/um

Bureau Veritas Commodities Canada Ltd.

9050 Shaughnessy St Vancouver British Columbia V6P 6E5 Canada
PHONE (604) 253-3158

Client: **Kore Mining Ltd.**
Suite 1601 - 277 Thurlow St.
Vancouver British Columbia V6C 0C1 Canada

Project: FG
Report Date: February 18, 2021

CERTIFICATE OF ANALYSIS VAN20001346.2

	Method	MA200	MA200	MA200	MA200	MA200	MA200	MA200	MA250	MA250	MA250	MA250	MA250	MA250	MA250	MA250	MA250	MA250	MA250	MA250	MA250
	Analyte	Rb	Hf	In	Re	Se	Te	Tl	Mo	Cu	Pb	Zn	Ag	Ni	Co	Mn	Fe	As	U	Th	Sr
	Unit	ppm	ppm	ppm	ppm	ppm	ppm	ppm	ppm	ppm	ppm	ppm	ppb	ppm	ppm	ppm	%	ppm	ppm	ppm	ppm
	MDL	0.1	0.1	0.05	0.005	1	0.5	0.5	0.05	0.1	0.02	0.2	20	0.1	0.2	1	0.01	0.2	0.1	0.1	1
B0176594	Drill Core								0.98	53.3	18.66	125.7	350	39.8	18.2	642	5.11	8.0	2.4	13.1	261
B0176595	Drill Core								0.55	27.2	17.77	120.2	362	38.8	19.0	641	5.03	12.8	2.2	12.4	211
B0176596	Drill Core								0.33	44.9	18.25	112.1	635	40.2	21.9	843	5.97	17.4	2.1	12.0	199
B0176597	Drill Core								0.28	40.3	15.42	102.3	424	40.3	17.3	787	5.58	12.2	2.4	12.8	204
B0176598	Drill Core								0.29	39.9	16.63	91.5	443	38.7	17.6	846	5.22	11.1	1.9	11.1	184
B0176599	Drill Core								0.25	48.1	15.10	83.8	415	31.5	16.5	761	4.39	8.4	1.7	9.7	173
B0176600	Rock Pulp																				
B0176601	Drill Core								33.68	7.4	16.53	560.4	482	77.7	9.1	1409	3.40	68.9	7.4	5.9	201
B0176602	Drill Core								29.65	14.6	14.09	406.9	365	86.7	8.9	1029	3.81	26.5	6.9	7.0	171
B0176603	Drill Core								46.82	27.6	14.82	73.5	715	77.5	9.9	1207	4.47	4.2	8.6	5.6	118
B0176604	Drill Core								1.12	66.3	19.95	48.6	557	35.4	14.3	562	4.39	3.6	2.0	10.9	212
B0176605	Drill Core								0.53	13.7	16.60	91.8	179	35.7	16.0	518	5.14	9.7	2.3	12.1	197
B0176606	Drill Core								0.46	14.6	18.58	86.7	263	38.4	15.7	498	4.62	9.3	2.3	11.8	175
B0176607	Drill Core								0.27	11.7	18.51	109.8	257	39.0	18.2	479	4.94	11.4	2.2	11.8	187
B0176608	Drill Core								0.33	14.4	18.70	111.0	252	39.9	16.9	453	5.04	9.8	2.3	12.4	200
B0176609	Drill Core																				
B0176610	Drill Core								0.26	26.9	23.56	100.2	757	39.8	16.6	534	5.04	8.4	2.0	12.2	179
B0176611	Drill Core								0.30	26.4	20.70	101.7	334	36.3	16.3	549	4.83	5.2	2.0	11.2	175
B0176612	Drill Core								0.26	23.9	16.94	90.8	279	34.1	15.6	512	4.42	7.4	2.1	11.6	176
B0176613	Drill Core								0.32	19.5	18.68	114.5	226	40.7	17.3	467	5.11	3.5	2.3	13.3	191
B0176614	Drill Core								0.68	36.3	20.75	47.2	1084	28.2	11.1	595	3.58	2.7	1.2	7.5	127
B0176615	Drill Core								0.42	20.5	17.55	90.2	239	36.1	17.9	646	5.12	10.7	2.2	12.5	160
B0176616	Drill Core								0.35	35.7	20.13	97.0	419	38.0	16.0	602	4.80	3.2	2.0	11.8	160
B0176617	Drill Core								1.77	40.1	17.53	127.8	347	49.6	20.5	509	5.49	3.2	2.4	13.7	198
B0176618	Rock Pulp																				
B0176619	Drill Core								0.50	36.5	24.25	188.1	532	42.0	18.3	649	5.89	2.5	2.0	12.8	182
B0176620	Drill Core								1.04	72.4	22.80	142.9	1607	45.6	18.4	587	6.01	3.4	2.1	11.8	216
B0176621	Drill Core								6.03	69.6	20.69	130.5	878	49.3	19.2	657	5.74	3.2	2.7	12.0	202
B0176622	Drill Core								0.53	28.7	13.38	79.2	447	26.9	11.1	458	3.49	0.8	2.0	10.2	139
B0176623	Drill Core								1.84	41.1	18.20	108.6	345	45.2	17.4	585	4.54	5.2	2.5	12.1	207

This report supersedes all previous preliminary and final reports with this file number dated prior to the date on this certificate. Signature indicates final approval; preliminary reports are unsigned and should be used for reference only.

BUREAU VERITAS
MINERAL LABORATORIES
Canada

www.bureauveritas.com/um

Bureau Veritas Commodities Canada Ltd.

9050 Shaughnessy St Vancouver British Columbia V6P 6E5 Canada
PHONE (604) 253-3158

Client: **Kore Mining Ltd.**
Suite 1601 - 277 Thurlow St.
Vancouver British Columbia V6C 0C1 Canada

Project: FG
Report Date: February 18, 2021

CERTIFICATE OF ANALYSIS VAN20001346.2

	Method	MA250	MA250	MA250	MA250	MA250	MA250	MA250	MA250	MA250	MA250	MA250	MA250	MA250	MA250	MA250	MA250	MA250	MA250	MA250	MA250
	Analyte	Cd	Sb	Bi	V	Ca	P	La	Cr	Mg	Ba	Ti	Al	Na	K	W	Zr	Sn	Be	Sc	S
	Unit	ppm	ppm	ppm	ppm	%	%	ppm	ppm	%	ppm	%	%	%	%	ppm	ppm	ppm	ppm	ppm	%
	MDL	0.02	0.02	0.04	1	0.01	0.001	0.1	1	0.01	1	0.001	0.01	0.001	0.01	0.1	0.2	0.1	1	0.1	0.04
B0176594	Drill Core	1.35	1.14	0.27	123	1.84	0.047	37.9	71	1.28	482	0.151	9.38	1.335	1.71	1.1	80.2	2.4	3	15.8	0.26
B0176595	Drill Core	0.68	0.77	0.25	103	0.84	0.054	36.8	64	1.27	476	0.162	8.49	1.213	1.72	0.9	74.4	2.4	3	15.4	0.08
B0176596	Drill Core	0.22	0.68	0.38	100	0.53	0.071	37.0	67	1.55	442	0.128	8.75	1.178	1.62	0.7	71.7	2.3	3	16.0	0.04
B0176597	Drill Core	0.17	0.65	0.24	99	0.40	0.061	40.2	64	1.42	476	0.172	9.15	1.268	1.82	0.8	79.1	2.6	3	16.7	0.04
B0176598	Drill Core	0.35	0.47	0.31	92	0.73	0.053	35.0	58	1.36	450	0.133	7.99	1.101	1.77	0.7	67.9	2.2	3	14.6	0.09
B0176599	Drill Core	0.74	0.62	0.21	95	2.07	0.045	28.7	60	1.17	452	0.119	7.40	0.906	1.84	0.8	62.9	2.2	2	13.0	0.39
B0176600	Rock Pulp																				
B0176601	Drill Core	18.27	0.90	0.68	981	14.01	0.146	20.4	109	1.59	431	0.083	4.69	0.281	1.57	2.3	52.4	1.2	1	8.6	<0.04
B0176602	Drill Core	12.26	0.66	0.38	921	8.47	0.122	22.8	105	1.96	503	0.140	5.71	0.422	1.78	1.9	58.4	1.5	1	11.1	<0.04
B0176603	Drill Core	1.63	0.75	0.63	908	6.97	0.227	21.5	107	2.17	418	0.088	4.24	0.308	1.34	1.8	49.7	1.5	1	8.6	0.10
B0176604	Drill Core	0.56	0.73	0.36	113	3.04	0.060	29.1	56	1.36	465	0.155	7.16	0.997	1.76	1.2	73.7	2.2	3	13.4	0.65
B0176605	Drill Core	0.45	0.71	0.07	108	1.12	0.057	35.1	58	1.47	467	0.178	7.65	1.127	1.78	1.1	77.3	2.1	3	14.1	0.08
B0176606	Drill Core	0.28	0.62	0.29	102	0.93	0.059	34.8	58	1.37	485	0.179	7.35	1.026	1.95	1.1	72.2	2.2	3	13.7	0.06
B0176607	Drill Core	0.20	0.71	0.29	101	0.71	0.066	36.0	64	1.43	510	0.178	8.19	1.126	1.96	1.0	77.1	2.4	3	15.6	<0.04
B0176608	Drill Core	0.07	0.81	0.27	105	0.57	0.063	37.7	67	1.42	529	0.184	8.91	1.195	1.99	1.2	85.2	2.6	4	16.5	0.04
B0176609	Drill Core																				
B0176610	Drill Core	0.18	0.65	1.12	96	0.69	0.057	37.4	60	1.39	481	0.160	8.38	1.109	1.88	1.1	66.7	2.1	3	15.1	0.11
B0176611	Drill Core	0.27	0.75	0.24	95	0.94	0.055	36.4	59	1.37	495	0.174	7.50	1.050	1.89	1.0	70.7	2.6	2	14.7	0.11
B0176612	Drill Core	0.15	0.60	0.12	91	0.85	0.064	38.7	51	1.25	462	0.196	7.67	1.058	1.81	1.1	71.0	2.1	3	13.8	0.13
B0176613	Drill Core	0.16	0.72	0.10	109	0.64	0.062	43.2	65	1.44	495	0.191	9.21	1.212	1.96	1.3	78.6	2.6	3	16.5	0.13
B0176614	Drill Core	0.34	0.52	0.92	72	1.92	0.037	25.1	36	1.02	319	0.115	5.45	0.710	1.23	0.9	45.1	1.4	2	9.9	0.37
B0176615	Drill Core	0.22	0.57	0.13	100	1.10	0.059	39.0	61	1.52	541	0.162	7.96	1.014	2.29	1.1	80.6	2.3	3	15.4	0.08
B0176616	Drill Core	0.16	0.54	0.28	98	0.87	0.055	35.6	60	1.36	486	0.153	7.73	1.073	1.89	1.0	71.3	2.5	3	14.0	0.16
B0176617	Drill Core	0.20	0.52	0.13	126	0.77	0.085	40.1	79	1.51	563	0.162	9.74	1.329	2.49	1.2	86.6	2.8	3	17.8	0.28
B0176618	Rock Pulp																				
B0176619	Drill Core	0.60	0.67	0.58	104	1.78	0.059	39.8	65	1.77	547	0.142	8.45	1.075	2.30	1.0	75.4	2.6	2	16.0	0.30
B0176620	Drill Core	0.53	0.78	0.63	109	1.49	0.096	36.3	61	1.55	500	0.148	8.00	1.266	1.87	1.1	72.3	2.3	3	13.8	0.72
B0176621	Drill Core	0.38	0.84	0.73	207	2.31	0.151	38.1	70	1.66	516	0.200	8.48	1.072	1.98	1.3	78.3	2.5	2	15.1	0.81
B0176622	Drill Core	0.17	0.63	0.17	92	1.63	0.080	33.4	47	1.09	379	0.187	6.69	0.728	1.49	1.1	59.2	1.8	2	11.6	0.20
B0176623	Drill Core	0.43	0.71	0.22	129	1.18	0.066	39.7	64	1.32	505	0.192	8.28	1.214	2.11	1.2	85.7	2.2	3	15.9	0.20

This report supersedes all previous preliminary and final reports with this file number dated prior to the date on this certificate. Signature indicates final approval; preliminary reports are unsigned and should be used for reference only.

BUREAU VERITAS
MINERAL LABORATORIES
Canada

www.bureauveritas.com/um

Bureau Veritas Commodities Canada Ltd.

9050 Shaughnessy St Vancouver British Columbia V6P 6E5 Canada
PHONE (604) 253-3158

Client: **Kore Mining Ltd.**
Suite 1601 - 277 Thurlow St.
Vancouver British Columbia V6C 0C1 Canada

Project: FG
Report Date: February 18, 2021

CERTIFICATE OF ANALYSIS VAN20001346.2

	Method	MA250	MA250	MA250	MA250	MA250	MA250	MA250	MA250	MA250	MA250	MA250	MA250	MA250	MA250	MA250	MA250	MA250	MA250	MA250	MA250
	Analyte	Y	Ce	Pr	Nd	Sm	Eu	Gd	Tb	Dy	Ho	Er	Tm	Yb	Lu	Hf	Li	Rb	Ta	Nb	Cs
	Unit	ppm	ppm	ppm	ppm	ppm	ppm	ppm	ppm	ppm	ppm	ppm	ppm	ppm	ppm	ppm	ppm	ppm	ppm	ppm	ppm
	MDL	0.1	0.02	0.1	0.1	0.1	0.1	0.1	0.1	0.1	0.1	0.1	0.1	0.1	0.1	0.02	0.1	0.1	0.1	0.04	0.1
B0176594	Drill Core	6.2	77.33	9.4	35.9	6.8	1.3	4.3	0.5	2.0	0.3	0.7	0.1	0.9	0.2	2.26	47.1	106.6	0.3	4.64	5.3
B0176595	Drill Core	5.7	76.88	9.3	35.6	6.7	1.3	4.3	0.4	1.9	0.3	0.6	<0.1	0.8	0.1	2.06	48.4	107.6	0.3	4.88	5.1
B0176596	Drill Core	6.1	78.51	9.5	36.4	7.0	1.4	4.5	0.5	2.0	0.3	0.7	0.1	0.8	0.1	1.95	50.6	100.8	0.2	3.63	7.0
B0176597	Drill Core	6.7	83.23	10.0	38.0	7.2	1.4	4.7	0.5	2.1	0.3	0.7	0.1	0.9	0.2	2.19	53.2	123.0	0.3	4.92	12.0
B0176598	Drill Core	5.6	72.27	8.7	32.7	6.2	1.2	4.1	0.4	1.8	0.2	0.6	<0.1	0.8	0.1	1.86	45.5	116.1	0.2	3.74	5.7
B0176599	Drill Core	6.0	60.36	7.3	27.8	5.3	1.1	3.6	0.4	1.8	0.2	0.6	0.1	0.8	0.1	1.71	42.4	112.3	0.2	3.29	5.8
B0176600	Rock Pulp																				
B0176601	Drill Core	12.7	32.91	4.9	18.1	3.6	0.9	2.8	0.6	2.7	0.4	1.1	0.2	1.5	0.3	1.27	11.2	101.2	0.2	2.89	5.0
B0176602	Drill Core	9.1	39.39	5.2	19.5	3.4	0.9	3.1	0.3	1.8	0.3	0.9	0.2	1.3	0.2	1.71	12.3	121.9	0.3	4.69	5.4
B0176603	Drill Core	8.5	35.54	5.0	18.7	4.9	0.9	3.6	0.3	1.7	0.3	0.6	0.1	0.7	0.2	1.24	12.9	92.7	0.2	2.87	5.3
B0176604	Drill Core	6.0	63.06	8.1	29.3	5.5	1.2	4.4	0.4	2.3	0.3	0.6	0.1	0.8	0.2	2.25	42.3	82.1	0.4	5.19	6.5
B0176605	Drill Core	5.4	75.51	9.3	33.2	6.7	1.2	4.2	0.4	2.2	0.2	0.5	<0.1	0.7	0.1	2.10	50.9	98.0	0.4	5.47	5.2
B0176606	Drill Core	5.1	72.41	8.8	31.5	6.1	1.2	3.8	0.4	1.8	0.2	0.3	0.1	0.8	0.1	2.24	49.2	109.2	0.4	5.38	4.9
B0176607	Drill Core	5.4	75.19	9.0	34.7	6.3	1.3	4.9	0.4	2.2	0.3	0.6	0.1	1.0	0.1	2.28	58.0	112.5	0.4	5.38	5.4
B0176608	Drill Core	5.5	81.38	10.2	36.1	7.2	1.2	4.0	0.4	1.9	0.2	0.7	0.2	0.8	0.1	2.36	58.7	118.4	0.4	6.22	6.0
B0176609	Drill Core																				
B0176610	Drill Core	4.9	77.22	8.9	32.4	5.8	1.2	4.3	0.3	1.8	0.2	0.7	<0.1	0.6	<0.1	2.03	53.3	108.7	0.4	5.24	5.6
B0176611	Drill Core	5.2	75.28	9.0	31.9	7.3	1.1	4.4	0.4	1.8	0.2	0.6	<0.1	0.9	<0.1	1.98	46.8	112.9	0.4	5.76	5.2
B0176612	Drill Core	5.7	80.95	9.5	35.3	6.5	1.3	4.0	0.4	1.4	0.2	0.5	<0.1	0.8	<0.1	1.96	44.6	110.7	0.4	6.21	5.1
B0176613	Drill Core	5.6	89.02	10.3	36.1	7.7	1.4	4.8	0.4	1.7	0.2	0.7	0.1	0.7	0.1	2.23	58.2	114.4	0.4	6.27	5.9
B0176614	Drill Core	4.8	50.16	6.2	23.5	4.5	0.9	3.4	0.2	1.4	0.2	0.4	<0.1	0.7	<0.1	1.19	31.7	75.7	0.2	3.45	3.8
B0176615	Drill Core	5.6	81.33	10.1	34.7	7.0	1.3	4.3	0.4	2.0	0.2	0.7	0.1	0.9	0.2	2.46	42.8	135.4	0.3	4.81	6.0
B0176616	Drill Core	5.1	73.84	8.9	32.6	6.5	1.1	4.1	0.3	1.6	0.3	0.6	<0.1	0.8	0.1	1.81	55.0	119.4	0.3	4.84	5.0
B0176617	Drill Core	5.4	86.05	10.7	38.2	7.8	1.4	4.6	0.4	2.2	0.3	0.5	<0.1	0.9	0.2	2.41	79.9	135.1	0.3	5.14	6.1
B0176618	Rock Pulp																				
B0176619	Drill Core	6.4	81.94	9.8	35.2	7.5	1.2	4.2	0.4	2.4	0.2	0.6	<0.1	1.0	0.2	2.26	58.4	133.1	0.3	4.43	6.3
B0176620	Drill Core	6.5	72.48	8.7	32.1	6.7	1.2	4.8	0.4	2.0	0.3	0.5	0.1	0.9	0.1	2.13	65.4	109.2	0.3	4.71	6.1
B0176621	Drill Core	7.5	75.95	9.6	32.5	6.3	1.2	4.3	0.4	2.3	0.3	0.7	0.1	0.9	0.2	2.31	51.0	116.9	0.4	6.54	6.5
B0176622	Drill Core	6.0	66.98	8.0	27.5	5.8	1.2	4.3	0.4	1.8	0.2	0.6	0.1	0.8	0.1	1.62	38.4	93.6	0.4	6.58	4.8
B0176623	Drill Core	5.8	80.89	9.9	33.5	6.7	1.3	4.5	0.4	1.5	0.3	0.7	<0.1	0.9	0.1	2.47	46.6	126.7	0.4	6.16	5.9

This report supersedes all previous preliminary and final reports with this file number dated prior to the date on this certificate. Signature indicates final approval; preliminary reports are unsigned and should be used for reference only.

BUREAU VERITAS MINERAL LABORATORIES Canada

www.bureauveritas.com/um

Bureau Veritas Commodities Canada Ltd.

9050 Shaughnessy St Vancouver British Columbia V6P 6E5 Canada
PHONE (604) 253-3158

Client: **Kore Mining Ltd.**
Suite 1601 - 277 Thurlow St.
Vancouver British Columbia V6C 0C1 Canada

Project: FG
Report Date: February 18, 2021

CERTIFICATE OF ANALYSIS VAN20001346.2

	Method	MA250	MA250	MA250	MA250	MA250	MA250
	Analyte	Ga	In	Re	Se	Te	Tl
	Unit	ppm	ppm	ppm	ppm	ppm	ppm
	MDL	0.02	0.01	0.002	0.3	0.05	0.05
B0176594	Drill Core	25.58	0.08	<0.002	1.3	<0.05	0.77
B0176595	Drill Core	24.83	0.08	<0.002	0.5	<0.05	0.78
B0176596	Drill Core	24.18	0.09	<0.002	<0.3	0.06	0.72
B0176597	Drill Core	24.95	0.08	<0.002	<0.3	<0.05	0.82
B0176598	Drill Core	21.66	0.08	<0.002	0.7	<0.05	0.80
B0176599	Drill Core	19.65	0.07	<0.002	1.1	<0.05	0.83
B0176600	Rock Pulp						
B0176601	Drill Core	12.59	0.10	0.081	0.4	1.37	0.85
B0176602	Drill Core	15.59	0.06	0.061	0.4	1.03	0.97
B0176603	Drill Core	12.10	0.05	0.070	0.9	1.28	0.80
B0176604	Drill Core	20.39	0.08	<0.002	2.7	0.21	0.92
B0176605	Drill Core	22.84	0.07	0.005	0.3	0.16	0.87
B0176606	Drill Core	21.50	0.05	<0.002	<0.3	0.14	0.95
B0176607	Drill Core	23.45	0.07	<0.002	<0.3	0.09	0.95
B0176608	Drill Core	25.05	0.08	0.003	<0.3	0.11	0.97
B0176609	Drill Core						
B0176610	Drill Core	23.83	0.06	<0.002	<0.3	0.21	0.87
B0176611	Drill Core	23.88	0.07	0.003	0.4	0.19	0.86
B0176612	Drill Core	21.98	0.08	<0.002	<0.3	0.10	0.88
B0176613	Drill Core	24.83	0.11	<0.002	0.7	0.10	0.89
B0176614	Drill Core	13.54	0.05	0.003	0.6	0.30	0.53
B0176615	Drill Core	24.26	0.07	<0.002	<0.3	0.16	1.13
B0176616	Drill Core	23.85	0.08	0.007	0.4	0.16	0.92
B0176617	Drill Core	27.55	0.10	<0.002	0.4	0.08	1.17
B0176618	Rock Pulp						
B0176619	Drill Core	24.95	0.10	<0.002	0.8	0.14	1.10
B0176620	Drill Core	24.18	0.08	0.004	1.7	0.19	0.89
B0176621	Drill Core	24.89	0.09	0.010	1.3	0.13	0.93
B0176622	Drill Core	17.75	0.06	0.004	0.8	0.15	0.70
B0176623	Drill Core	24.24	0.07	0.014	0.7	0.08	0.97

This report supersedes all previous preliminary and final reports with this file number dated prior to the date on this certificate. Signature indicates final approval; preliminary reports are unsigned and should be used for reference only.

BUREAU VERITAS
MINERAL LABORATORIES
Canada

www.bureauveritas.com/um

Bureau Veritas Commodities Canada Ltd.

9050 Shaughnessy St Vancouver British Columbia V6P 6E5 Canada
PHONE (604) 253-3158

Client: **Kore Mining Ltd.**
Suite 1601 - 277 Thurlow St.
Vancouver British Columbia V6C 0C1 Canada

Project: FG
Report Date: February 18, 2021

CERTIFICATE OF ANALYSIS VAN20001346.2

	Method	WGHT	FA450	MA200	MA200	MA200	MA200	MA200	MA200	MA200	MA200	MA200	MA200	MA200	MA200	MA200	MA200	MA200	MA200	MA200	MA200
	Analyte	Wgt	Au	Mo	Cu	Pb	Zn	Ag	Ni	Co	Mn	Fe	As	U	Th	Sr	Cd	Sb	Bi	V	Ca
	Unit	kg	ppm	ppm	ppm	ppm	ppm	ppm	ppm	ppm	ppm	%	ppm	ppm	ppm	ppm	ppm	ppm	ppm	ppm	%
	MDL	0.01	0.005	0.1	0.1	0.1	1	0.1	0.1	0.2	1	0.01	1	0.1	0.1	1	0.1	0.1	0.1	1	0.01
B0176624	Drill Core	5.44	0.009																		
B0176625	Drill Core	4.00	0.122																		
B0176626	Drill Core	3.65	0.011																		
B0176627	Rock Pulp	0.11	0.137																		
B0176628	Drill Core	3.74	0.008																		
B0176629	Drill Core	5.20	0.008																		
B0176630	Drill Core	5.78	0.009																		
B0176631	Drill Core	5.29	0.006																		
B0176632	Drill Core	4.22	0.009																		
B0176633	Drill Core	3.69	0.008																		
B0176634	Drill Core	5.18	<0.005																		
B0176635	Drill Core	4.75	0.006																		
B0176636	Rock Pulp	0.11	1.078																		
B0176637	Drill Core	5.06	<0.005																		
B0176638	Drill Core	5.90	<0.005																		
B0176639	Drill Core	5.92	0.005																		
B0176640	Drill Core	6.72	<0.005																		
B0176641	Drill Core	6.51	<0.005																		
B0176642	Drill Core	6.50	0.005																		
B0176643	Drill Core	5.58	<0.005																		
B0176644	Drill Core	5.28	<0.005																		
B0176645	Rock Pulp	0.11	4.199																		
B0176646	Drill Core	5.63	0.005																		
B0176647	Drill Core	6.00	0.006																		
B0176648	Drill Core	6.64	0.006																		
B0176649	Drill Core	6.33	0.007																		
B0176650	Drill Core	3.62	0.012																		
B0176651	Drill Core	3.46	0.007																		
B0176652	Drill Core	5.90	0.088																		
B0176653	Drill Core	2.64	0.191																		

This report supersedes all previous preliminary and final reports with this file number dated prior to the date on this certificate. Signature indicates final approval; preliminary reports are unsigned and should be used for reference only.

BUREAU VERITAS MINERAL LABORATORIES Canada

www.bureauveritas.com/um

Bureau Veritas Commodities Canada Ltd.

9050 Shaughnessy St Vancouver British Columbia V6P 6E5 Canada
PHONE (604) 253-3158

Client: **Kore Mining Ltd.**
Suite 1601 - 277 Thurlow St.
Vancouver British Columbia V6C 0C1 Canada

Project: FG
Report Date: February 18, 2021

CERTIFICATE OF ANALYSIS VAN20001346.2

	Method	MA200	MA200	MA200	MA200	MA200	MA200	MA200	MA200	MA200	MA200	MA200	MA200	MA200	MA200	MA200	MA200	MA200	MA200	MA200	MA200
	Analyte	P	La	Cr	Mg	Ba	Ti	Al	Na	K	W	Zr	Ce	Sn	Y	Nb	Ta	Be	Sc	Li	S
	Unit	%	ppm	ppm	%	ppm	%	%	%	%	ppm	ppm	ppm	ppm	ppm	ppm	ppm	ppm	ppm	ppm	%
	MDL	0.001	0.1	1	0.01	1	0.001	0.01	0.001	0.01	0.1	0.1	1	0.1	0.1	0.1	0.1	1	1	0.1	0.1
B0176624	Drill Core																				
B0176625	Drill Core																				
B0176626	Drill Core																				
B0176627	Rock Pulp																				
B0176628	Drill Core																				
B0176629	Drill Core																				
B0176630	Drill Core																				
B0176631	Drill Core																				
B0176632	Drill Core																				
B0176633	Drill Core																				
B0176634	Drill Core																				
B0176635	Drill Core																				
B0176636	Rock Pulp																				
B0176637	Drill Core																				
B0176638	Drill Core																				
B0176639	Drill Core																				
B0176640	Drill Core																				
B0176641	Drill Core																				
B0176642	Drill Core																				
B0176643	Drill Core																				
B0176644	Drill Core																				
B0176645	Rock Pulp																				
B0176646	Drill Core																				
B0176647	Drill Core																				
B0176648	Drill Core																				
B0176649	Drill Core																				
B0176650	Drill Core																				
B0176651	Drill Core																				
B0176652	Drill Core																				
B0176653	Drill Core																				

This report supersedes all previous preliminary and final reports with this file number dated prior to the date on this certificate. Signature indicates final approval; preliminary reports are unsigned and should be used for reference only.

BUREAU VERITAS
MINERAL LABORATORIES
Canada

www.bureauveritas.com/um

Bureau Veritas Commodities Canada Ltd.

9050 Shaughnessy St Vancouver British Columbia V6P 6E5 Canada
PHONE (604) 253-3158

Client: **Kore Mining Ltd.**
Suite 1601 - 277 Thurlow St.
Vancouver British Columbia V6C 0C1 Canada

Project: FG
Report Date: February 18, 2021

CERTIFICATE OF ANALYSIS VAN20001346.2

	Method	MA200	MA200	MA200	MA200	MA200	MA200	MA200	MA250	MA250	MA250	MA250	MA250	MA250	MA250	MA250	MA250	MA250	MA250	MA250	MA250
	Analyte	Rb	Hf	In	Re	Se	Te	Tl	Mo	Cu	Pb	Zn	Ag	Ni	Co	Mn	Fe	As	U	Th	Sr
	Unit	ppm	ppm	ppm	ppm	ppm	ppm	ppm	ppm	ppm	ppm	ppm	ppb	ppm	ppm	ppm	%	ppm	ppm	ppm	ppm
	MDL	0.1	0.1	0.05	0.005	1	0.5	0.5	0.05	0.1	0.02	0.2	20	0.1	0.2	1	0.01	0.2	0.1	0.1	1
B0176624	Drill Core								0.18	22.9	16.64	86.9	212	35.6	17.5	589	4.63	9.6	2.1	11.7	178
B0176625	Drill Core								1.12	51.3	20.85	85.1	516	40.4	15.5	691	4.34	2.7	2.4	13.0	197
B0176626	Drill Core								0.20	26.0	14.92	72.9	281	27.0	9.9	550	3.93	2.5	1.6	9.5	139
B0176627	Rock Pulp																				
B0176628	Drill Core								0.31	11.8	18.90	59.5	145	34.8	16.1	611	4.72	12.7	2.0	12.8	184
B0176629	Drill Core								0.33	11.2	18.04	60.7	171	33.0	16.9	550	4.59	15.3	2.1	11.4	182
B0176630	Drill Core								0.55	36.0	21.66	91.8	471	36.9	16.4	554	4.19	15.4	2.2	12.4	181
B0176631	Drill Core								0.30	35.9	18.35	94.1	561	33.9	15.6	548	4.15	11.7	1.9	11.3	147
B0176632	Drill Core								0.30	15.6	18.67	81.1	255	35.2	15.8	620	4.57	12.1	2.1	11.8	162
B0176633	Drill Core								0.27	23.2	14.30	31.1	223	17.9	10.2	359	2.55	5.4	1.8	9.4	128
B0176634	Drill Core								0.33	27.5	13.74	34.1	201	15.4	7.7	394	2.51	3.0	1.6	8.2	112
B0176635	Drill Core								0.27	15.3	15.13	44.0	173	15.5	9.9	247	2.39	6.0	1.8	8.1	97
B0176636	Rock Pulp																				
B0176637	Drill Core								0.35	21.8	14.82	38.9	231	13.3	6.9	264	2.25	3.0	1.7	7.9	118
B0176638	Drill Core								0.24	23.6	14.57	51.6	313	20.4	11.6	398	2.73	13.2	1.9	9.9	104
B0176639	Drill Core								0.32	7.0	14.42	52.1	229	19.2	10.5	267	2.82	11.6	1.9	9.2	104
B0176640	Drill Core								0.43	14.3	16.09	44.7	175	16.9	10.1	305	2.41	7.5	2.3	10.6	127
B0176641	Drill Core								0.24	19.0	13.75	41.8	151	14.9	8.7	242	2.19	6.6	1.6	8.8	100
B0176642	Drill Core								0.68	27.3	16.27	55.6	462	21.8	14.1	314	2.82	14.0	2.9	10.9	109
B0176643	Drill Core								0.29	12.9	15.17	46.7	195	16.4	6.3	327	2.56	4.3	1.9	9.5	102
B0176644	Drill Core								0.20	13.8	9.39	27.4	133	10.7	5.1	196	1.81	2.0	1.3	7.9	67
B0176645	Rock Pulp																				
B0176646	Drill Core								0.25	22.5	15.29	60.9	250	22.7	13.5	436	3.23	11.2	2.1	12.3	99
B0176647	Drill Core								0.32	14.4	14.50	46.7	258	16.4	12.1	530	2.64	9.6	2.2	9.5	99
B0176648	Drill Core								0.46	25.7	16.40	50.5	304	17.7	11.1	303	2.73	9.7	2.3	9.7	120
B0176649	Drill Core								0.22	15.1	13.13	40.7	205	15.0	8.7	260	2.24	9.1	2.0	10.6	98
B0176650	Drill Core								0.24	15.0	14.86	45.7	195	17.7	8.5	374	2.46	8.0	1.9	9.6	96
B0176651	Drill Core								0.54	26.6	15.07	60.6	395	20.4	10.7	263	3.17	7.6	2.4	9.9	100
B0176652	Drill Core								0.28	9.7	19.00	87.0	245	33.8	14.4	582	4.62	13.1	2.2	11.9	152
B0176653	Drill Core								0.27	16.1	21.91	77.6	305	33.8	16.0	644	4.42	15.5	2.1	12.2	159

This report supersedes all previous preliminary and final reports with this file number dated prior to the date on this certificate. Signature indicates final approval; preliminary reports are unsigned and should be used for reference only.

BUREAU VERITAS
MINERAL LABORATORIES
Canada

www.bureauveritas.com/um

Bureau Veritas Commodities Canada Ltd.

9050 Shaughnessy St Vancouver British Columbia V6P 6E5 Canada
PHONE (604) 253-3158

Client: **Kore Mining Ltd.**
Suite 1601 - 277 Thurlow St.
Vancouver British Columbia V6C 0C1 Canada

Project: FG
Report Date: February 18, 2021

CERTIFICATE OF ANALYSIS VAN20001346.2

	Method	MA250	MA250	MA250	MA250	MA250	MA250	MA250	MA250	MA250	MA250	MA250	MA250	MA250	MA250	MA250	MA250	MA250	MA250	MA250	MA250
	Analyte	Cd	Sb	Bi	V	Ca	P	La	Cr	Mg	Ba	Ti	Al	Na	K	W	Zr	Sn	Be	Sc	S
	Unit	ppm	ppm	ppm	ppm	%	%	ppm	ppm	%	ppm	%	%	%	%	ppm	ppm	ppm	ppm	ppm	%
	MDL	0.02	0.02	0.04	1	0.01	0.001	0.1	1	0.01	1	0.001	0.01	0.001	0.01	0.1	0.2	0.1	1	0.1	0.04
B0176624	Drill Core	0.24	0.53	0.09	95	1.08	0.060	37.2	59	1.36	466	0.158	7.86	1.184	1.90	1.1	74.0	2.1	3	13.9	0.10
B0176625	Drill Core	0.34	0.82	0.45	131	1.59	0.060	39.0	66	1.30	527	0.258	8.42	1.202	2.23	1.9	79.8	2.8	3	15.6	0.35
B0176626	Drill Core	0.22	0.54	0.17	77	1.07	0.053	29.6	44	1.13	381	0.176	6.61	0.905	1.66	1.1	53.8	2.1	2	12.4	0.14
B0176627	Rock Pulp																				
B0176628	Drill Core	0.19	0.50	0.05	97	0.86	0.057	40.4	61	1.37	476	0.181	8.08	1.243	2.01	1.1	74.2	2.4	3	15.4	0.06
B0176629	Drill Core	0.09	0.49	0.10	93	0.66	0.056	37.0	53	1.30	418	0.166	8.14	1.225	1.73	1.0	71.8	2.1	4	14.1	0.04
B0176630	Drill Core	0.22	0.52	0.29	99	0.63	0.052	38.6	57	1.21	453	0.178	8.45	1.236	1.95	0.9	76.6	2.2	3	15.0	0.05
B0176631	Drill Core	0.10	0.41	0.66	82	0.68	0.052	34.9	50	1.16	413	0.147	7.27	1.073	1.59	0.7	62.7	2.0	2	12.4	0.08
B0176632	Drill Core	0.07	0.44	0.18	89	0.89	0.060	38.5	58	1.34	442	0.154	7.95	1.265	1.75	0.9	70.6	1.8	3	14.3	<0.04
B0176633	Drill Core	0.05	0.40	0.05	61	0.86	0.055	34.9	29	0.69	300	0.144	5.96	0.981	1.24	0.8	51.2	1.4	2	8.6	0.11
B0176634	Drill Core	0.03	0.33	0.07	52	0.87	0.051	32.4	26	0.66	257	0.119	5.48	0.883	1.11	0.7	42.6	1.1	2	7.1	0.13
B0176635	Drill Core	<0.02	0.25	<0.04	49	0.55	0.050	32.1	25	0.60	240	0.126	5.20	0.812	1.03	0.4	41.1	1.2	2	7.1	0.06
B0176636	Rock Pulp																				
B0176637	Drill Core	0.04	0.32	0.09	50	0.66	0.052	32.8	24	0.56	246	0.120	5.44	0.913	1.12	0.5	41.6	1.1	2	6.9	0.11
B0176638	Drill Core	<0.02	0.31	0.15	64	0.67	0.057	35.8	35	0.74	331	0.144	6.06	0.878	1.45	0.7	51.3	1.3	2	9.8	0.06
B0176639	Drill Core	<0.02	0.29	0.15	62	0.35	0.053	35.2	34	0.74	334	0.132	6.43	0.911	1.52	0.6	49.8	1.4	2	9.1	<0.04
B0176640	Drill Core	<0.02	0.38	0.09	61	0.66	0.059	39.0	33	0.61	337	0.173	5.54	0.975	1.42	0.8	55.9	1.5	2	8.8	0.05
B0176641	Drill Core	0.02	0.31	0.05	47	0.61	0.043	32.0	24	0.52	275	0.122	4.98	0.775	1.17	0.5	41.5	1.1	1	7.2	0.09
B0176642	Drill Core	0.07	0.35	0.33	65	0.44	0.054	39.3	37	0.72	360	0.162	6.06	0.901	1.57	0.7	61.4	1.7	2	9.9	0.04
B0176643	Drill Core	<0.02	0.28	0.16	51	0.57	0.058	37.0	29	0.65	296	0.133	5.20	0.832	1.27	0.6	46.8	1.2	2	8.1	0.05
B0176644	Drill Core	<0.02	0.25	<0.04	36	0.35	0.033	27.4	21	0.37	177	0.106	3.51	0.553	0.74	0.5	31.2	0.8	1	5.6	0.07
B0176645	Rock Pulp																				
B0176646	Drill Core	0.06	0.30	0.06	67	0.63	0.052	39.2	43	0.81	352	0.142	5.70	0.861	1.55	0.6	53.7	1.6	2	10.2	0.11
B0176647	Drill Core	0.05	0.28	0.16	48	1.06	0.058	36.2	28	0.64	238	0.123	4.81	0.732	1.06	0.6	47.6	1.0	1	6.9	0.09
B0176648	Drill Core	<0.02	0.36	0.17	60	0.60	0.057	38.4	33	0.68	340	0.151	6.25	0.982	1.48	0.8	56.4	1.4	2	8.7	0.09
B0176649	Drill Core	0.02	0.31	0.14	52	0.44	0.057	36.9	39	0.58	307	0.143	5.37	0.789	1.33	0.7	47.7	1.2	1	8.1	<0.04
B0176650	Drill Core	0.03	0.32	0.15	56	0.67	0.048	32.2	30	0.66	323	0.164	4.61	0.872	1.38	0.8	48.8	1.3	2	7.8	0.08
B0176651	Drill Core	0.03	0.29	0.27	62	0.44	0.053	37.6	35	0.82	349	0.132	5.91	0.829	1.52	0.8	57.5	1.4	2	8.6	0.06
B0176652	Drill Core	0.12	0.37	0.19	93	0.92	0.054	36.1	57	1.40	454	0.172	6.77	1.200	1.82	0.9	72.0	2.3	2	12.9	<0.04
B0176653	Drill Core	0.13	0.39	0.24	89	0.95	0.064	37.3	60	1.29	450	0.163	7.19	1.222	1.87	0.9	68.5	2.1	3	13.1	0.05

This report supersedes all previous preliminary and final reports with this file number dated prior to the date on this certificate. Signature indicates final approval; preliminary reports are unsigned and should be used for reference only.

BUREAU VERITAS
MINERAL LABORATORIES
Canada

www.bureauveritas.com/um

Bureau Veritas Commodities Canada Ltd.

9050 Shaughnessy St Vancouver British Columbia V6P 6E5 Canada
PHONE (604) 253-3158

Client: **Kore Mining Ltd.**
Suite 1601 - 277 Thurlow St.
Vancouver British Columbia V6C 0C1 Canada

Project: FG
Report Date: February 18, 2021

CERTIFICATE OF ANALYSIS VAN20001346.2

	Method	MA250	MA250	MA250	MA250	MA250	MA250	MA250	MA250	MA250	MA250	MA250	MA250	MA250	MA250	MA250	MA250	MA250	MA250	MA250	MA250
	Analyte	Y	Ce	Pr	Nd	Sm	Eu	Gd	Tb	Dy	Ho	Er	Tm	Yb	Lu	Hf	Li	Rb	Ta	Nb	Cs
	Unit	ppm	ppm	ppm	ppm	ppm	ppm	ppm	ppm	ppm	ppm	ppm	ppm	ppm	ppm	ppm	ppm	ppm	ppm	ppm	ppm
	MDL	0.1	0.02	0.1	0.1	0.1	0.1	0.1	0.1	0.1	0.1	0.1	0.1	0.1	0.1	0.02	0.1	0.1	0.1	0.04	0.1
B0176624	Drill Core	5.3	76.93	9.5	33.2	6.6	1.2	4.6	0.4	1.7	0.2	0.4	<0.1	0.7	0.1	2.00	42.9	114.7	0.3	4.78	5.0
B0176625	Drill Core	6.2	83.16	10.5	37.0	7.6	1.5	5.0	0.4	2.3	0.2	0.6	<0.1	0.9	0.1	2.35	47.4	122.3	0.6	8.74	6.0
B0176626	Drill Core	4.5	60.49	7.0	25.3	4.7	0.9	3.5	0.3	1.8	0.2	0.5	<0.1	0.5	<0.1	1.43	36.5	97.0	0.4	5.55	4.6
B0176627	Rock Pulp																				
B0176628	Drill Core	5.7	82.16	10.2	35.7	7.3	1.3	4.5	0.4	1.6	0.2	0.6	<0.1	1.0	0.1	2.13	43.0	122.7	0.4	5.64	5.6
B0176629	Drill Core	5.2	75.16	8.8	31.8	5.9	1.3	4.7	0.4	1.6	0.2	0.6	<0.1	0.7	0.1	2.00	41.0	110.8	0.4	5.11	5.2
B0176630	Drill Core	5.5	78.31	9.2	32.1	6.1	1.1	4.7	0.4	2.2	0.2	0.6	0.1	1.1	0.2	2.18	43.0	116.2	0.4	5.35	5.4
B0176631	Drill Core	5.0	72.01	8.5	32.1	5.9	0.9	4.6	0.3	1.5	0.2	0.4	<0.1	0.7	0.1	1.94	40.3	99.8	0.3	4.76	4.5
B0176632	Drill Core	5.0	77.78	9.3	35.5	6.9	1.3	4.1	0.4	1.9	0.2	0.4	0.1	0.8	0.1	1.95	46.4	106.5	0.4	4.76	4.7
B0176633	Drill Core	4.8	73.97	8.4	31.0	5.9	1.3	3.8	0.3	1.5	0.2	0.5	0.1	0.6	0.1	1.45	38.6	72.7	0.3	4.15	3.4
B0176634	Drill Core	4.4	68.42	7.9	28.5	6.4	1.2	4.5	0.4	1.3	0.2	0.3	<0.1	0.5	0.1	1.26	32.7	62.5	0.3	3.49	2.7
B0176635	Drill Core	4.9	66.51	7.7	29.8	5.5	1.3	3.2	0.3	1.5	0.1	0.5	<0.1	0.5	<0.1	1.04	32.5	61.4	0.3	3.38	2.6
B0176636	Rock Pulp																				
B0176637	Drill Core	4.6	68.67	8.0	29.5	5.6	1.3	4.2	0.3	1.2	0.2	0.3	<0.1	0.6	0.1	1.17	33.3	63.1	0.2	3.35	2.6
B0176638	Drill Core	4.9	74.06	8.2	30.2	6.0	1.1	4.4	0.3	1.5	0.2	0.5	<0.1	0.5	0.1	1.54	32.7	86.0	0.3	3.91	3.1
B0176639	Drill Core	4.5	72.25	8.2	29.0	6.3	1.1	4.7	0.4	1.7	0.1	0.5	<0.1	0.6	0.1	1.44	34.2	84.3	0.2	3.55	3.5
B0176640	Drill Core	5.4	80.50	9.4	36.0	6.5	1.4	4.3	0.6	2.0	0.2	0.6	<0.1	0.8	0.2	1.75	35.0	81.5	0.3	4.69	3.1
B0176641	Drill Core	4.5	64.87	7.7	29.2	5.7	1.1	4.1	0.3	1.7	0.2	0.5	<0.1	0.6	<0.1	1.17	33.3	63.3	0.2	3.18	2.5
B0176642	Drill Core	5.8	81.74	9.2	34.7	7.0	1.4	4.0	0.5	2.3	0.3	0.7	<0.1	0.9	0.1	1.71	32.4	87.2	0.3	4.31	3.4
B0176643	Drill Core	5.2	76.07	8.9	33.2	6.4	1.4	4.3	0.4	1.9	0.3	0.6	<0.1	0.6	0.1	1.37	33.0	71.2	0.2	3.55	2.8
B0176644	Drill Core	3.7	54.97	6.6	24.1	4.6	1.0	2.8	0.2	1.5	0.2	0.3	<0.1	0.5	<0.1	0.89	23.9	41.6	0.2	2.91	1.8
B0176645	Rock Pulp																				
B0176646	Drill Core	5.1	80.50	9.8	35.0	6.7	1.4	4.1	0.4	2.0	0.2	0.5	0.1	0.6	0.1	1.55	36.2	81.6	0.2	3.56	2.9
B0176647	Drill Core	5.4	75.13	9.1	33.4	6.4	1.3	3.7	0.4	1.9	0.2	0.5	<0.1	0.7	0.1	1.34	30.4	57.4	0.2	2.99	2.5
B0176648	Drill Core	5.4	81.31	9.4	34.2	6.3	1.3	4.5	0.4	2.1	0.3	0.5	<0.1	0.7	0.1	1.72	36.7	81.1	0.3	4.26	3.4
B0176649	Drill Core	5.3	77.51	8.8	33.8	6.6	1.3	4.0	0.4	2.1	0.2	0.6	<0.1	0.7	0.1	1.47	29.5	74.3	0.3	3.70	2.9
B0176650	Drill Core	4.9	66.77	7.9	29.5	5.4	1.2	3.7	0.4	1.6	0.2	0.5	<0.1	0.7	<0.1	1.50	32.8	73.8	0.3	4.42	2.8
B0176651	Drill Core	5.5	77.35	9.1	33.0	6.5	1.3	4.2	0.4	1.9	0.2	0.6	<0.1	0.7	0.1	1.69	34.1	81.8	0.3	3.62	3.4
B0176652	Drill Core	5.1	70.50	8.6	31.3	6.2	1.2	4.1	0.4	1.8	0.2	0.7	<0.1	0.9	0.1	2.08	45.3	96.3	0.3	4.99	3.6
B0176653	Drill Core	5.3	76.40	9.5	35.1	6.6	1.4	4.4	0.4	2.2	0.2	0.6	0.1	0.7	0.1	1.95	46.4	95.5	0.3	4.62	3.7

This report supersedes all previous preliminary and final reports with this file number dated prior to the date on this certificate. Signature indicates final approval; preliminary reports are unsigned and should be used for reference only.

BUREAU VERITAS
MINERAL LABORATORIES
Canada

www.bureauveritas.com/um

Bureau Veritas Commodities Canada Ltd.

9050 Shaughnessy St Vancouver British Columbia V6P 6E5 Canada
PHONE (604) 253-3158

Client: **Kore Mining Ltd.**
Suite 1601 - 277 Thurlow St.
Vancouver British Columbia V6C 0C1 Canada

Project: FG
Report Date: February 18, 2021

CERTIFICATE OF ANALYSIS VAN20001346.2

	Method	MA250	MA250	MA250	MA250	MA250	MA250
	Analyte	Ga	In	Re	Se	Te	Tl
	Unit	ppm	ppm	ppm	ppm	ppm	ppm
	MDL	0.02	0.01	0.002	0.3	0.05	0.05
B0176624	Drill Core	21.83	0.08	<0.002	0.5	0.11	0.92
B0176625	Drill Core	23.90	0.06	0.008	0.7	0.11	0.97
B0176626	Drill Core	18.39	0.07	<0.002	0.3	0.13	0.69
B0176627	Rock Pulp						
B0176628	Drill Core	22.56	0.11	<0.002	<0.3	0.11	0.88
B0176629	Drill Core	22.06	0.06	<0.002	<0.3	0.14	0.78
B0176630	Drill Core	22.73	0.07	0.003	<0.3	0.07	0.82
B0176631	Drill Core	18.62	0.06	0.002	<0.3	0.18	0.68
B0176632	Drill Core	22.14	0.08	<0.002	<0.3	0.10	0.73
B0176633	Drill Core	15.20	0.03	<0.002	<0.3	0.12	0.48
B0176634	Drill Core	12.97	0.04	0.002	<0.3	0.09	0.42
B0176635	Drill Core	12.27	0.04	0.004	<0.3	0.09	0.38
B0176636	Rock Pulp						
B0176637	Drill Core	12.46	0.04	0.004	<0.3	0.11	0.39
B0176638	Drill Core	14.58	0.03	<0.002	<0.3	0.10	0.56
B0176639	Drill Core	15.40	0.03	<0.002	<0.3	0.06	0.54
B0176640	Drill Core	14.14	0.04	<0.002	0.3	0.12	0.56
B0176641	Drill Core	11.57	0.03	<0.002	<0.3	0.09	0.45
B0176642	Drill Core	15.44	0.06	<0.002	<0.3	0.09	0.58
B0176643	Drill Core	12.72	0.04	<0.002	<0.3	0.09	0.48
B0176644	Drill Core	8.07	0.03	<0.002	<0.3	0.05	0.27
B0176645	Rock Pulp						
B0176646	Drill Core	15.87	0.05	<0.002	<0.3	0.12	0.60
B0176647	Drill Core	10.92	0.04	<0.002	<0.3	0.10	0.39
B0176648	Drill Core	15.01	0.05	<0.002	<0.3	0.06	0.55
B0176649	Drill Core	13.56	0.02	0.002	<0.3	0.10	0.50
B0176650	Drill Core	13.72	0.04	<0.002	<0.3	0.09	0.55
B0176651	Drill Core	13.73	0.04	<0.002	0.4	0.05	0.58
B0176652	Drill Core	20.26	0.11	<0.002	<0.3	0.11	0.72
B0176653	Drill Core	20.32	0.09	0.003	<0.3	0.05	0.68

This report supersedes all previous preliminary and final reports with this file number dated prior to the date on this certificate. Signature indicates final approval; preliminary reports are unsigned and should be used for reference only.

BUREAU VERITAS
MINERAL LABORATORIES
Canada

www.bureauveritas.com/um

Bureau Veritas Commodities Canada Ltd.

9050 Shaughnessy St Vancouver British Columbia V6P 6E5 Canada
PHONE (604) 253-3158

Client: **Kore Mining Ltd.**
Suite 1601 - 277 Thurlow St.
Vancouver British Columbia V6C 0C1 Canada

Project: FG
Report Date: February 18, 2021

CERTIFICATE OF ANALYSIS VAN20001346.2

	Method	WGHT	FA450	MA200	MA200	MA200	MA200	MA200	MA200	MA200	MA200	MA200	MA200	MA200	MA200	MA200	MA200	MA200	MA200	MA200	MA200
	Analyte	Wgt	Au	Mo	Cu	Pb	Zn	Ag	Ni	Co	Mn	Fe	As	U	Th	Sr	Cd	Sb	Bi	V	Ca
	Unit	kg	ppm	ppm	ppm	ppm	ppm	ppm	ppm	ppm	ppm	%	ppm	ppm	ppm	ppm	ppm	ppm	ppm	ppm	%
	MDL	0.01	0.005	0.1	0.1	0.1	1	0.1	0.1	0.2	1	0.01	1	0.1	0.1	1	0.1	0.1	0.1	1	0.01
B0176654	Drill Core	2.48	0.028																		
B0176655	Drill Core	6.83	0.051																		
B0176656	Drill Core	5.62	0.027																		
B0176657	Drill Core	6.96	0.016																		
B0176658	Drill Core	3.96	0.202																		
B0176659	Drill Core	6.31	0.006																		
B0176660	Drill Core	6.08	0.011																		
B0176661	Drill Core	6.45	0.037																		
B0176662	Drill Core	5.74	0.008																		
B0176663	Rock Pulp	0.26	<0.005																		
B0176664	Drill Core	6.45	0.007																		
B0176665	Drill Core	5.24	0.010																		
B0176666	Drill Core	3.72	<0.005																		
B0176667	Drill Core	4.00	0.083																		
B0176668	Drill Core	4.85	0.005																		
B0176669	Drill Core	6.57	<0.005																		
B0176670	Drill Core	5.48	<0.005																		
B0176671	Drill Core	6.37	<0.005																		
B0176672	Rock Pulp	0.11	0.139																		
3635509	Rock	2.30	0.587	0.2	76.6	1.8	13	0.7	7.5	4.4	1127	2.17	8	<0.1	<0.1	566	0.2	5.5	<0.1	21	11.01
3635510	Rock	0.68	0.794	0.8	8.4	2.1	27	0.4	59.1	29.8	1131	5.78	83	0.3	0.8	288	0.1	2.8	<0.1	152	10.45
3635511	Rock	1.15	0.021	4.1	79.5	26.0	66	0.3	153.3	61.5	212	12.96	21	0.9	1.4	60	0.3	7.0	0.1	339	0.34

This report supersedes all previous preliminary and final reports with this file number dated prior to the date on this certificate. Signature indicates final approval; preliminary reports are unsigned and should be used for reference only.

BUREAU VERITAS
MINERAL LABORATORIES
Canada

www.bureauveritas.com/um

Bureau Veritas Commodities Canada Ltd.

9050 Shaughnessy St Vancouver British Columbia V6P 6E5 Canada
PHONE (604) 253-3158

Client: **Kore Mining Ltd.**
Suite 1601 - 277 Thurlow St.
Vancouver British Columbia V6C 0C1 Canada

Project: FG
Report Date: February 18, 2021

CERTIFICATE OF ANALYSIS VAN20001346.2

	Method	MA200	MA200	MA200	MA200	MA200	MA200	MA200	MA200	MA200	MA200	MA200	MA200	MA200	MA200	MA200	MA200	MA200	MA200	MA200	MA200
	Analyte	P	La	Cr	Mg	Ba	Ti	Al	Na	K	W	Zr	Ce	Sn	Y	Nb	Ta	Be	Sc	Li	S
	Unit	%	ppm	ppm	%	ppm	%	%	%	%	ppm	ppm	ppm	ppm	ppm	ppm	ppm	ppm	ppm	ppm	%
	MDL	0.001	0.1	1	0.01	1	0.001	0.01	0.001	0.01	0.1	0.1	1	0.1	0.1	0.1	0.1	1	1	0.1	0.1
B0176654	Drill Core																				
B0176655	Drill Core																				
B0176656	Drill Core																				
B0176657	Drill Core																				
B0176658	Drill Core																				
B0176659	Drill Core																				
B0176660	Drill Core																				
B0176661	Drill Core																				
B0176662	Drill Core																				
B0176663	Rock Pulp																				
B0176664	Drill Core																				
B0176665	Drill Core																				
B0176666	Drill Core																				
B0176667	Drill Core																				
B0176668	Drill Core																				
B0176669	Drill Core																				
B0176670	Drill Core																				
B0176671	Drill Core																				
B0176672	Rock Pulp																				
3635509	Rock	0.006	2.2	7	1.24	8	0.008	0.41	0.010	0.10	10.9	0.8	4	<0.1	2.8	<0.1	<0.1	<1	3	8.0	0.2
3635510	Rock	0.062	3.4	137	2.73	48	0.121	3.75	0.018	1.64	3.7	16.0	7	0.2	4.6	0.4	<0.1	<1	16	8.3	1.3
3635511	Rock	0.115	4.5	321	1.93	20	0.428	6.25	0.314	3.46	2.0	51.8	12	1.2	10.0	1.9	0.1	<1	37	23.6	>10

This report supersedes all previous preliminary and final reports with this file number dated prior to the date on this certificate. Signature indicates final approval; preliminary reports are unsigned and should be used for reference only.

BUREAU VERITAS
MINERAL LABORATORIES
Canada

www.bureauveritas.com/um

Bureau Veritas Commodities Canada Ltd.

9050 Shaughnessy St Vancouver British Columbia V6P 6E5 Canada
PHONE (604) 253-3158

Client: **Kore Mining Ltd.**
Suite 1601 - 277 Thurlow St.
Vancouver British Columbia V6C 0C1 Canada

Project: FG
Report Date: February 18, 2021

CERTIFICATE OF ANALYSIS VAN20001346.2

	Method	MA200	MA200	MA200	MA200	MA200	MA200	MA200	MA250	MA250	MA250	MA250	MA250	MA250	MA250	MA250	MA250	MA250	MA250	MA250	MA250
	Analyte	Rb	Hf	In	Re	Se	Te	Tl	Mo	Cu	Pb	Zn	Ag	Ni	Co	Mn	Fe	As	U	Th	Sr
	Unit	ppm	ppm	ppm	ppm	ppm	ppm	ppm	ppm	ppm	ppm	ppm	ppb	ppm	ppm	ppm	%	ppm	ppm	ppm	ppm
	MDL	0.1	0.1	0.05	0.005	1	0.5	0.5	0.05	0.1	0.02	0.2	20	0.1	0.2	1	0.01	0.2	0.1	0.1	1
B0176654	Drill Core																				
B0176655	Drill Core								0.34	24.5	14.58	33.1	247	16.5	9.4	352	2.59	6.0	2.1	10.2	126
B0176656	Drill Core								0.38	17.9	19.14	32.2	176	18.6	9.8	430	2.92	4.2	1.9	9.6	140
B0176657	Drill Core								0.38	14.6	12.90	30.7	159	16.3	8.5	305	2.48	5.0	1.9	8.5	100
B0176658	Drill Core								0.42	16.6	27.11	61.8	390	18.8	9.5	426	2.97	5.6	2.2	11.6	128
B0176659	Drill Core								0.30	12.1	12.92	47.5	129	15.4	7.3	241	2.31	3.5	1.7	7.9	117
B0176660	Drill Core								0.32	15.3	11.83	45.8	171	15.0	9.7	284	2.31	7.8	2.0	10.7	104
B0176661	Drill Core								0.32	53.5	22.88	42.8	864	22.6	12.5	460	2.91	5.7	1.6	8.5	102
B0176662	Drill Core								0.40	21.7	15.73	47.9	267	18.9	10.6	304	2.65	6.6	2.2	9.0	101
B0176663	Rock Pulp																				
B0176664	Drill Core								0.34	16.2	14.65	40.5	215	13.8	7.5	220	2.30	3.7	2.4	9.7	103
B0176665	Drill Core								0.30	21.1	11.07	28.4	248	8.8	5.9	220	1.73	0.6	1.6	6.7	70
B0176666	Drill Core								0.20	23.4	27.81	27.1	724	9.0	5.6	147	1.51	<0.2	1.4	7.1	81
B0176667	Drill Core								0.18	11.7	12.20	18.7	183	7.1	4.5	1093	1.35	3.4	1.7	10.5	119
B0176668	Drill Core								0.29	14.1	16.41	47.2	231	20.2	10.2	321	2.71	9.4	2.2	11.4	121
B0176669	Drill Core								0.32	12.8	15.78	50.7	209	20.2	9.0	349	2.75	7.5	1.9	9.4	101
B0176670	Drill Core								0.23	20.6	15.49	51.0	217	18.8	9.3	354	2.58	6.6	2.0	9.6	101
B0176671	Drill Core								0.43	23.0	17.16	45.4	268	17.8	9.5	385	2.59	6.1	2.0	9.3	101
B0176672	Rock Pulp																				
3635509	Rock	3.6	<0.1	<0.05	<0.005	<1	<0.5	<0.5													
3635510	Rock	63.4	0.4	<0.05	<0.005	<1	<0.5	<0.5													
3635511	Rock	106.0	1.4	<0.05	<0.005	8	<0.5	2.4													

This report supersedes all previous preliminary and final reports with this file number dated prior to the date on this certificate. Signature indicates final approval; preliminary reports are unsigned and should be used for reference only.

BUREAU VERITAS
MINERAL LABORATORIES
Canada

www.bureauveritas.com/um

Bureau Veritas Commodities Canada Ltd.

9050 Shaughnessy St Vancouver British Columbia V6P 6E5 Canada
PHONE (604) 253-3158

Client: **Kore Mining Ltd.**
Suite 1601 - 277 Thurlow St.
Vancouver British Columbia V6C 0C1 Canada

Project: FG
Report Date: February 18, 2021

CERTIFICATE OF ANALYSIS VAN20001346.2

	Method	MA250	MA250	MA250	MA250	MA250	MA250	MA250	MA250	MA250	MA250	MA250	MA250	MA250	MA250	MA250	MA250	MA250	MA250	MA250	MA250
	Analyte	Cd	Sb	Bi	V	Ca	P	La	Cr	Mg	Ba	Ti	Al	Na	K	W	Zr	Sn	Be	Sc	S
	Unit	ppm	ppm	ppm	ppm	%	%	ppm	ppm	%	ppm	%	%	%	%	ppm	ppm	ppm	ppm	ppm	%
	MDL	0.02	0.02	0.04	1	0.01	0.001	0.1	1	0.01	1	0.001	0.01	0.001	0.01	0.1	0.2	0.1	1	0.1	0.04
B0176654	Drill Core																				
B0176655	Drill Core	0.03	0.35	0.05	60	0.70	0.060	38.4	32	0.67	362	0.162	5.55	0.944	1.60	0.8	55.9	1.5	3	8.6	0.12
B0176656	Drill Core	0.06	0.34	<0.04	61	0.73	0.069	37.7	32	0.75	366	0.131	6.23	1.049	1.63	0.8	48.9	1.5	3	8.4	0.12
B0176657	Drill Core	0.06	0.30	<0.04	48	0.57	0.050	32.0	26	0.62	256	0.127	4.25	0.776	1.19	0.7	43.7	1.1	1	6.7	0.12
B0176658	Drill Core	0.15	0.41	0.20	70	0.72	0.067	40.2	39	0.80	391	0.162	5.87	0.969	1.73	0.9	59.3	2.0	2	9.8	0.12
B0176659	Drill Core	0.10	0.32	<0.04	50	0.49	0.049	32.3	29	0.59	276	0.131	4.71	0.871	1.27	0.6	42.6	1.0	1	7.1	0.07
B0176660	Drill Core	0.08	0.35	0.05	50	0.53	0.054	36.6	40	0.54	249	0.131	4.68	0.868	1.10	0.7	44.5	1.3	2	7.4	0.12
B0176661	Drill Core	0.06	0.48	0.41	57	0.89	0.059	28.5	32	0.69	344	0.127	5.25	0.792	1.57	0.9	50.8	1.5	2	8.8	0.36
B0176662	Drill Core	0.04	0.40	0.14	58	0.38	0.051	34.4	32	0.66	326	0.137	5.50	0.814	1.48	0.7	49.7	1.4	2	8.2	0.09
B0176663	Rock Pulp																				
B0176664	Drill Core	0.11	0.40	0.10	51	0.46	0.050	35.9	28	0.51	234	0.142	4.62	0.749	1.12	0.7	46.0	1.1	2	6.6	0.17
B0176665	Drill Core	0.05	0.31	0.10	30	0.55	0.045	25.9	18	0.34	145	0.097	3.07	0.528	0.73	0.6	28.6	0.7	<1	3.6	0.28
B0176666	Drill Core	0.09	0.25	0.71	33	0.47	0.036	26.1	18	0.30	185	0.098	3.38	0.566	0.92	0.5	29.1	0.9	1	4.2	0.30
B0176667	Drill Core	0.13	0.23	<0.04	31	3.15	0.049	33.9	19	0.31	151	0.117	3.26	0.679	0.70	0.6	28.6	0.7	<1	4.3	0.11
B0176668	Drill Core	<0.02	0.28	0.16	68	0.45	0.052	39.0	41	0.71	393	0.171	6.45	0.990	1.70	0.7	59.9	1.7	2	10.1	<0.04
B0176669	Drill Core	<0.02	0.30	0.19	57	0.46	0.051	33.7	34	0.71	339	0.137	5.63	0.911	1.50	0.7	49.9	1.3	1	8.4	<0.04
B0176670	Drill Core	0.02	0.25	0.13	57	0.51	0.053	34.5	31	0.68	328	0.163	5.07	0.981	1.53	0.6	51.6	1.4	2	8.3	0.05
B0176671	Drill Core	0.04	0.26	0.15	55	0.62	0.052	34.3	29	0.66	315	0.141	4.86	0.986	1.37	0.6	49.5	1.1	2	7.8	0.08
B0176672	Rock Pulp																				
3635509	Rock																				
3635510	Rock																				
3635511	Rock																				

This report supersedes all previous preliminary and final reports with this file number dated prior to the date on this certificate. Signature indicates final approval; preliminary reports are unsigned and should be used for reference only.

BUREAU VERITAS
MINERAL LABORATORIES
Canada

www.bureauveritas.com/um

Bureau Veritas Commodities Canada Ltd.

9050 Shaughnessy St Vancouver British Columbia V6P 6E5 Canada
PHONE (604) 253-3158

Client: **Kore Mining Ltd.**
Suite 1601 - 277 Thurlow St.
Vancouver British Columbia V6C 0C1 Canada

Project: FG
Report Date: February 18, 2021

CERTIFICATE OF ANALYSIS VAN20001346.2

	Method	MA250	MA250	MA250	MA250	MA250	MA250	MA250	MA250	MA250	MA250	MA250	MA250	MA250	MA250	MA250	MA250	MA250	MA250	MA250	MA250
	Analyte	Y	Ce	Pr	Nd	Sm	Eu	Gd	Tb	Dy	Ho	Er	Tm	Yb	Lu	Hf	Li	Rb	Ta	Nb	Cs
	Unit	ppm	ppm	ppm	ppm	ppm	ppm	ppm	ppm	ppm	ppm	ppm	ppm	ppm	ppm	ppm	ppm	ppm	ppm	ppm	ppm
	MDL	0.1	0.02	0.1	0.1	0.1	0.1	0.1	0.1	0.1	0.1	0.1	0.1	0.1	0.1	0.02	0.1	0.1	0.1	0.04	0.1
B0176654	Drill Core																				
B0176655	Drill Core	5.3	79.37	9.7	34.4	7.1	1.5	4.4	0.4	2.0	0.2	0.6	<0.1	0.7	0.1	1.64	35.2	83.2	0.3	4.22	3.3
B0176656	Drill Core	5.3	79.14	9.0	34.9	6.2	1.5	4.8	0.4	1.9	0.3	0.5	<0.1	0.7	<0.1	1.48	47.0	85.8	0.3	3.51	3.3
B0176657	Drill Core	4.5	66.29	7.8	28.6	5.5	1.3	3.7	0.3	1.4	0.2	0.5	<0.1	0.6	0.1	1.25	31.6	63.4	0.2	3.39	2.5
B0176658	Drill Core	5.5	85.66	10.2	39.0	7.3	1.4	5.6	0.5	2.2	0.2	0.5	<0.1	0.7	0.1	1.54	40.9	90.2	0.3	4.25	3.4
B0176659	Drill Core	4.5	66.67	7.7	28.9	5.3	1.2	4.1	0.3	1.8	0.2	0.5	<0.1	0.6	<0.1	1.20	35.3	64.5	0.2	3.35	2.5
B0176660	Drill Core	4.9	73.27	8.2	32.5	6.5	1.2	4.0	0.3	1.8	0.2	0.5	<0.1	0.6	<0.1	1.23	29.0	58.3	0.2	3.53	2.4
B0176661	Drill Core	4.7	58.66	7.1	26.4	5.4	1.2	3.8	0.4	1.7	0.2	0.5	<0.1	0.6	<0.1	1.46	31.0	77.9	0.2	3.29	3.1
B0176662	Drill Core	4.7	71.56	8.4	30.7	6.1	1.2	3.6	0.4	1.8	0.2	0.5	<0.1	0.6	0.1	1.34	31.1	78.3	0.2	3.73	3.2
B0176663	Rock Pulp																				
B0176664	Drill Core	5.2	74.13	9.1	32.5	6.2	1.4	3.7	0.4	1.9	0.2	0.6	<0.1	0.6	<0.1	1.31	29.2	56.7	0.3	4.09	2.5
B0176665	Drill Core	4.2	53.33	6.2	22.8	4.4	0.9	2.5	0.2	1.4	0.2	0.4	<0.1	0.4	<0.1	0.80	25.3	37.9	0.2	2.72	1.6
B0176666	Drill Core	4.0	54.06	6.3	23.8	4.1	0.9	3.1	0.3	1.2	0.2	0.4	<0.1	0.5	<0.1	0.79	23.5	46.2	0.2	2.66	1.8
B0176667	Drill Core	6.1	69.48	7.9	30.6	6.1	1.1	3.7	0.3	1.7	0.3	0.7	<0.1	0.8	0.1	0.84	16.6	33.9	0.2	3.22	1.3
B0176668	Drill Core	5.2	79.19	9.1	35.3	6.8	1.4	4.5	0.4	2.1	0.2	0.5	<0.1	0.7	0.1	1.74	32.0	86.2	0.3	4.48	3.4
B0176669	Drill Core	4.9	70.05	8.1	29.8	5.9	1.2	4.1	0.3	1.4	0.2	0.4	<0.1	0.6	0.1	1.55	28.9	74.3	0.2	3.59	2.9
B0176670	Drill Core	5.0	71.87	8.4	31.5	5.6	1.3	4.5	0.4	1.7	0.2	0.4	<0.1	0.7	<0.1	1.52	28.1	74.4	0.3	4.24	2.7
B0176671	Drill Core	4.8	69.47	7.8	30.3	5.7	1.2	3.7	0.3	1.6	0.2	0.5	<0.1	0.6	<0.1	1.52	26.4	67.6	0.3	3.86	2.5
B0176672	Rock Pulp																				
3635509	Rock																				
3635510	Rock																				
3635511	Rock																				

This report supersedes all previous preliminary and final reports with this file number dated prior to the date on this certificate. Signature indicates final approval; preliminary reports are unsigned and should be used for reference only.

BUREAU VERITAS
MINERAL LABORATORIES
Canada

www.bureauveritas.com/um

Bureau Veritas Commodities Canada Ltd.

9050 Shaughnessy St Vancouver British Columbia V6P 6E5 Canada
PHONE (604) 253-3158

Client: **Kore Mining Ltd.**
Suite 1601 - 277 Thurlow St.
Vancouver British Columbia V6C 0C1 Canada

Project: FG
Report Date: February 18, 2021

CERTIFICATE OF ANALYSIS VAN20001346.2

	Method	MA250	MA250	MA250	MA250	MA250	MA250
	Analyte	Ga	In	Re	Se	Te	Tl
	Unit	ppm	ppm	ppm	ppm	ppm	ppm
	MDL	0.02	0.01	0.002	0.3	0.05	0.05
B0176654	Drill Core						
B0176655	Drill Core	15.27	0.06	<0.002	<0.3	0.05	0.58
B0176656	Drill Core	16.16	0.05	<0.002	<0.3	0.06	0.62
B0176657	Drill Core	11.32	0.04	<0.002	<0.3	0.09	0.45
B0176658	Drill Core	16.69	0.05	<0.002	<0.3	0.05	0.67
B0176659	Drill Core	12.08	0.05	<0.002	<0.3	<0.05	0.47
B0176660	Drill Core	11.49	0.03	<0.002	<0.3	0.07	0.40
B0176661	Drill Core	13.29	0.02	<0.002	<0.3	<0.05	0.57
B0176662	Drill Core	13.03	0.02	<0.002	<0.3	<0.05	0.53
B0176663	Rock Pulp						
B0176664	Drill Core	10.85	0.02	<0.002	<0.3	<0.05	0.40
B0176665	Drill Core	6.68	0.01	<0.002	<0.3	<0.05	0.27
B0176666	Drill Core	8.07	0.02	<0.002	0.7	<0.05	0.34
B0176667	Drill Core	6.50	0.04	<0.002	<0.3	0.28	0.22
B0176668	Drill Core	16.23	0.06	<0.002	<0.3	0.07	0.59
B0176669	Drill Core	13.83	0.05	<0.002	<0.3	0.06	0.50
B0176670	Drill Core	13.59	0.05	<0.002	<0.3	0.05	0.51
B0176671	Drill Core	12.13	0.03	<0.002	0.3	0.05	0.43
B0176672	Rock Pulp						
3635509	Rock						
3635510	Rock						
3635511	Rock						

This report supersedes all previous preliminary and final reports with this file number dated prior to the date on this certificate. Signature indicates final approval; preliminary reports are unsigned and should be used for reference only.

BUREAU VERITAS
MINERAL LABORATORIES
Canada

www.bureauveritas.com/um

Bureau Veritas Commodities Canada Ltd.
9050 Shaughnessy St Vancouver British Columbia V6P 6E5 Canada
PHONE (604) 253-3158

Client: **Kore Mining Ltd.**
Suite 1601 - 277 Thurlow St.
Vancouver British Columbia V6C 0C1 Canada

Project: FG
Report Date: February 18, 2021

QUALITY CONTROL REPORT VAN20001346.2

	Method	WGHT	FA450	MA200	MA200	MA200	MA200	MA200	MA200	MA200	MA200	MA200	MA200	MA200	MA200	MA200	MA200	MA200	MA200	MA200	MA200
	Analyte	Wgt	Au	Mo	Cu	Pb	Zn	Ag	Ni	Co	Mn	Fe	As	U	Th	Sr	Cd	Sb	Bi	V	Ca
	Unit	kg	ppm	ppm	ppm	ppm	ppm	ppm	ppm	ppm	ppm	%	ppm	ppm	ppm	ppm	ppm	ppm	ppm	ppm	%
	MDL	0.01	0.005	0.1	0.1	0.1	1	0.1	0.1	0.2	1	0.01	1	0.1	0.1	1	0.1	0.1	0.1	1	0.01
Pulp Duplicates																					
B0176508	Drill Core	3.33	0.011																		
REP B0176508	QC		0.013																		
B0176557	Drill Core	3.58	0.008																		
REP B0176557	QC																				
B0176565	Drill Core	3.49	0.010																		
REP B0176565	QC		0.012																		
B0176580	Drill Core	4.74	0.008																		
REP B0176580	QC		0.008																		
B0176596	Drill Core	5.39	0.010																		
REP B0176596	QC																				
B0176635	Drill Core	4.75	0.006																		
REP B0176635	QC		0.005																		
B0176646	Drill Core	5.63	0.005																		
REP B0176646	QC		<0.005																		
B0176671	Drill Core	6.37	<0.005																		
REP B0176671	QC																				
Core Reject Duplicates																					
B0176534	Drill Core	3.27	0.011																		
DUP B0176534	QC		0.011																		
B0176568	Drill Core	5.29	0.007																		
DUP B0176568	QC		0.007																		
B0176602	Drill Core	5.04	0.019																		
DUP B0176602	QC		0.016																		
B0176670	Drill Core	5.48	<0.005																		
DUP B0176670	QC		<0.005																		
Reference Materials																					
STD OREAS25A-4A	Standard			2.4	32.1	23.8	44	<0.1	46.0	8.0	494	6.63	10	2.6	14.9	46	<0.1	0.6	0.3	158	0.28
STD OREAS25A-4A	Standard																				

This report supersedes all previous preliminary and final reports with this file number dated prior to the date on this certificate. Signature indicates final approval; preliminary reports are unsigned and should be used for reference only.

BUREAU VERITAS
MINERAL LABORATORIES
Canada

www.bureauveritas.com/um

Bureau Veritas Commodities Canada Ltd.
9050 Shaughnessy St Vancouver British Columbia V6P 6E5 Canada
PHONE (604) 253-3158

Client: **Kore Mining Ltd.**
Suite 1601 - 277 Thurlow St.
Vancouver British Columbia V6C 0C1 Canada

Project: FG
Report Date: February 18, 2021

QUALITY CONTROL REPORT VAN20001346.2

	Method	MA200	MA200	MA200	MA200	MA200	MA200	MA200	MA200	MA200	MA200	MA200	MA200	MA200	MA200	MA200	MA200	MA200	MA200	MA200	MA200
	Analyte	P	La	Cr	Mg	Ba	Ti	Al	Na	K	W	Zr	Ce	Sn	Y	Nb	Ta	Be	Sc	Li	S
	Unit	%	ppm	ppm	%	ppm	%	%	%	%	ppm	ppm	ppm	ppm	ppm	ppm	ppm	ppm	ppm	ppm	%
	MDL	0.001	0.1	1	0.01	1	0.001	0.01	0.001	0.01	0.1	0.1	1	0.1	0.1	0.1	0.1	1	1	0.1	0.1
Pulp Duplicates																					
B0176508	Drill Core																				
REP B0176508	QC																				
B0176557	Drill Core																				
REP B0176557	QC																				
B0176565	Drill Core																				
REP B0176565	QC																				
B0176580	Drill Core																				
REP B0176580	QC																				
B0176596	Drill Core																				
REP B0176596	QC																				
B0176635	Drill Core																				
REP B0176635	QC																				
B0176646	Drill Core																				
REP B0176646	QC																				
B0176671	Drill Core																				
REP B0176671	QC																				
Core Reject Duplicates																					
B0176534	Drill Core																				
DUP B0176534	QC																				
B0176568	Drill Core																				
DUP B0176568	QC																				
B0176602	Drill Core																				
DUP B0176602	QC																				
B0176670	Drill Core																				
DUP B0176670	QC																				
Reference Materials																					
STD OREAS25A-4A	Standard	0.048	21.8	117	0.34	149	0.935	9.10	0.137	0.50	1.8	151.4	47	3.5	9.6	19.7	1.4	<1	13	38.1	<0.1
STD OREAS25A-4A	Standard																				

This report supersedes all previous preliminary and final reports with this file number dated prior to the date on this certificate. Signature indicates final approval; preliminary reports are unsigned and should be used for reference only.

BUREAU VERITAS
MINERAL LABORATORIES
Canada

www.bureauveritas.com/um

Bureau Veritas Commodities Canada Ltd.
9050 Shaughnessy St Vancouver British Columbia V6P 6E5 Canada
PHONE (604) 253-3158

Client: **Kore Mining Ltd.**
Suite 1601 - 277 Thurlow St.
Vancouver British Columbia V6C 0C1 Canada

Project: FG
Report Date: February 18, 2021

QUALITY CONTROL REPORT VAN20001346.2

	Method	MA200	MA200	MA200	MA200	MA200	MA200	MA200	MA250	MA250	MA250	MA250	MA250	MA250	MA250	MA250	MA250	MA250	MA250	MA250	MA250
	Analyte	Rb	Hf	In	Re	Se	Te	Tl	Mo	Cu	Pb	Zn	Ag	Ni	Co	Mn	Fe	As	U	Th	Sr
	Unit	ppm	ppm	ppm	ppm	ppm	ppm	ppm	ppm	ppm	ppm	ppm	ppb	ppm	ppm	ppm	%	ppm	ppm	ppm	ppm
	MDL	0.1	0.1	0.05	0.005	1	0.5	0.5	0.05	0.1	0.02	0.2	20	0.1	0.2	1	0.01	0.2	0.1	0.1	1
Pulp Duplicates																					
B0176508	Drill Core								9.07	28.1	24.50	51.4	421	36.0	19.2	1181	6.33	22.9	2.4	12.2	203
REP B0176508	QC																				
B0176557	Drill Core								0.27	101.5	18.21	115.0	999	40.7	21.1	660	5.17	8.8	2.5	13.7	158
REP B0176557	QC								0.28	94.4	18.40	119.4	967	41.2	20.2	638	5.08	7.4	2.5	13.5	152
B0176565	Drill Core								5.50	53.2	17.40	69.6	395	34.5	13.5	964	4.43	0.3	2.3	10.6	186
REP B0176565	QC																				
B0176580	Drill Core								0.35	16.2	13.55	121.9	229	30.1	16.1	395	4.18	13.3	2.0	11.1	168
REP B0176580	QC																				
B0176596	Drill Core								0.33	44.9	18.25	112.1	635	40.2	21.9	843	5.97	17.4	2.1	12.0	199
REP B0176596	QC								0.33	46.4	18.15	114.8	618	41.2	21.2	857	6.09	16.7	2.1	12.3	201
B0176635	Drill Core								0.27	15.3	15.13	44.0	173	15.5	9.9	247	2.39	6.0	1.8	8.1	97
REP B0176635	QC								0.35	14.6	13.96	44.0	183	14.9	9.8	252	2.44	5.8	1.7	7.9	95
B0176646	Drill Core								0.25	22.5	15.29	60.9	250	22.7	13.5	436	3.23	11.2	2.1	12.3	99
REP B0176646	QC																				
B0176671	Drill Core								0.43	23.0	17.16	45.4	268	17.8	9.5	385	2.59	6.1	2.0	9.3	101
REP B0176671	QC								0.47	23.7	17.73	46.0	297	17.9	9.6	390	2.59	6.0	2.1	9.1	103
Core Reject Duplicates																					
B0176534	Drill Core								0.24	50.4	18.01	65.0	426	25.3	14.0	762	3.85	3.5	1.9	9.6	111
DUP B0176534	QC								0.26	47.4	16.08	65.1	337	25.1	13.0	807	3.96	3.1	2.0	9.8	115
B0176568	Drill Core								0.26	9.2	18.52	120.9	203	34.8	17.3	452	4.47	14.1	2.1	11.8	167
DUP B0176568	QC								0.26	8.2	18.42	117.0	224	35.2	17.0	446	4.41	14.5	2.1	11.6	167
B0176602	Drill Core								29.65	14.6	14.09	406.9	365	86.7	8.9	1029	3.81	26.5	6.9	7.0	171
DUP B0176602	QC								30.19	13.6	14.77	402.1	406	87.3	9.9	1025	3.87	25.2	7.4	7.7	171
B0176670	Drill Core								0.23	20.6	15.49	51.0	217	18.8	9.3	354	2.58	6.6	2.0	9.6	101
DUP B0176670	QC								0.26	21.0	16.73	51.6	242	18.7	9.8	359	2.59	8.0	2.0	10.3	103
Reference Materials																					
STD OREAS25A-4A	Standard	60.5	4.0	0.08	<0.005	3	<0.5	<0.5													
STD OREAS25A-4A	Standard								2.38	32.3	22.91	43.4	<20	46.9	8.1	492	6.54	9.1	2.5	13.8	44

This report supersedes all previous preliminary and final reports with this file number dated prior to the date on this certificate. Signature indicates final approval; preliminary reports are unsigned and should be used for reference only.

BUREAU VERITAS
MINERAL LABORATORIES
Canada

www.bureauveritas.com/um

Bureau Veritas Commodities Canada Ltd.
9050 Shaughnessy St Vancouver British Columbia V6P 6E5 Canada
PHONE (604) 253-3158

Client: **Kore Mining Ltd.**
Suite 1601 - 277 Thurlow St.
Vancouver British Columbia V6C 0C1 Canada

Project: FG
Report Date: February 18, 2021

QUALITY CONTROL REPORT VAN20001346.2

	Method	MA250	MA250	MA250	MA250	MA250	MA250	MA250	MA250	MA250	MA250	MA250	MA250	MA250	MA250	MA250	MA250	MA250	MA250	MA250	MA250
	Analyte	Cd	Sb	Bi	V	Ca	P	La	Cr	Mg	Ba	Ti	Al	Na	K	W	Zr	Sn	Be	Sc	S
	Unit	ppm	ppm	ppm	ppm	%	%	ppm	ppm	%	ppm	%	%	%	%	ppm	ppm	ppm	ppm	ppm	%
	MDL	0.02	0.02	0.04	1	0.01	0.001	0.1	1	0.01	1	0.001	0.01	0.001	0.01	0.1	0.2	0.1	1	0.1	0.04
Pulp Duplicates																					
B0176508	Drill Core	0.18	0.57	0.18	123	0.44	0.064	37.3	59	0.30	472	0.123	8.63	1.374	1.78	0.8	75.2	2.2	3	12.8	<0.04
REP B0176508	QC																				
B0176557	Drill Core	0.22	0.66	0.21	111	1.00	0.056	40.3	77	1.44	617	0.238	9.14	1.097	2.36	1.4	78.1	2.9	3	15.5	0.34
REP B0176557	QC	0.23	0.64	0.24	110	0.96	0.060	38.2	76	1.43	643	0.233	8.64	1.067	2.31	1.6	75.7	3.0	3	14.8	0.33
B0176565	Drill Core	0.43	0.71	0.29	140	1.82	0.065	31.8	66	1.31	489	0.171	7.99	1.062	1.89	1.4	76.1	2.9	3	13.6	0.29
REP B0176565	QC																				
B0176580	Drill Core	0.28	0.56	0.13	82	0.52	0.055	36.6	60	1.06	379	0.151	7.29	0.951	1.38	0.9	62.2	1.8	2	12.9	<0.04
REP B0176580	QC																				
B0176596	Drill Core	0.22	0.68	0.38	100	0.53	0.071	37.0	67	1.55	442	0.128	8.75	1.178	1.62	0.7	71.7	2.3	3	16.0	0.04
REP B0176596	QC	0.25	0.65	0.38	99	0.53	0.073	37.8	67	1.57	447	0.140	8.74	1.194	1.65	0.8	73.2	2.3	3	16.4	0.05
B0176635	Drill Core	<0.02	0.25	<0.04	49	0.55	0.050	32.1	25	0.60	240	0.126	5.20	0.812	1.03	0.4	41.1	1.2	2	7.1	0.06
REP B0176635	QC	0.05	0.24	<0.04	50	0.55	0.049	30.5	26	0.61	230	0.113	5.18	0.815	1.03	0.5	40.1	1.2	2	6.8	0.06
B0176646	Drill Core	0.06	0.30	0.06	67	0.63	0.052	39.2	43	0.81	352	0.142	5.70	0.861	1.55	0.6	53.7	1.6	2	10.2	0.11
REP B0176646	QC																				
B0176671	Drill Core	0.04	0.26	0.15	55	0.62	0.052	34.3	29	0.66	315	0.141	4.86	0.986	1.37	0.6	49.5	1.1	2	7.8	0.08
REP B0176671	QC	0.03	0.32	0.15	56	0.64	0.056	33.0	31	0.66	310	0.149	4.88	1.000	1.42	0.6	49.9	1.3	2	7.8	0.08
Core Reject Duplicates																					
B0176534	Drill Core	0.23	0.54	0.25	75	1.37	0.055	29.3	52	1.01	487	0.186	6.61	0.658	1.75	1.3	63.7	2.4	1	11.9	0.36
DUP B0176534	QC	0.21	0.49	0.21	77	1.45	0.064	29.6	52	1.07	482	0.195	6.94	0.667	1.78	1.3	65.6	2.3	2	12.7	0.32
B0176568	Drill Core	0.37	0.55	0.28	96	0.68	0.058	36.3	65	1.33	459	0.158	8.03	1.181	1.74	1.0	74.8	2.2	3	14.8	0.04
DUP B0176568	QC	0.39	0.58	0.31	96	0.66	0.058	34.4	67	1.32	461	0.153	8.10	1.197	1.75	1.0	75.4	2.3	3	14.6	<0.04
B0176602	Drill Core	12.26	0.66	0.38	921	8.47	0.122	22.8	105	1.96	503	0.140	5.71	0.422	1.78	1.9	58.4	1.5	1	11.1	<0.04
DUP B0176602	QC	11.56	0.69	0.43	922	8.57	0.122	25.7	108	1.99	513	0.142	5.71	0.421	1.80	1.8	58.5	1.8	1	11.0	<0.04
B0176670	Drill Core	0.02	0.25	0.13	57	0.51	0.053	34.5	31	0.68	328	0.163	5.07	0.981	1.53	0.6	51.6	1.4	2	8.3	0.05
DUP B0176670	QC	<0.02	0.25	0.12	58	0.52	0.053	35.4	33	0.67	345	0.161	5.31	0.988	1.54	0.6	54.3	1.4	2	9.0	0.05
Reference Materials																					
STD OREAS25A-4A	Standard																				
STD OREAS25A-4A	Standard	0.03	0.57	0.33	150	0.29	0.046	19.7	116	0.33	143	0.864	8.90	0.131	0.47	1.7	142.3	3.6	<1	12.8	0.05

This report supersedes all previous preliminary and final reports with this file number dated prior to the date on this certificate. Signature indicates final approval; preliminary reports are unsigned and should be used for reference only.

BUREAU VERITAS
MINERAL LABORATORIES
Canada

www.bureauveritas.com/um

Bureau Veritas Commodities Canada Ltd.

9050 Shaughnessy St Vancouver British Columbia V6P 6E5 Canada
PHONE (604) 253-3158

Client: **Kore Mining Ltd.**
Suite 1601 - 277 Thurlow St.
Vancouver British Columbia V6C 0C1 Canada

Project: FG
Report Date: February 18, 2021

QUALITY CONTROL REPORT VAN20001346.2

	Method	MA250	MA250	MA250	MA250	MA250	MA250	MA250	MA250	MA250	MA250	MA250	MA250	MA250	MA250	MA250	MA250	MA250	MA250	MA250	MA250
	Analyte	Y	Ce	Pr	Nd	Sm	Eu	Gd	Tb	Dy	Ho	Er	Tm	Yb	Lu	Hf	Li	Rb	Ta	Nb	Cs
	Unit	ppm	ppm	ppm	ppm	ppm	ppm	ppm	ppm	ppm	ppm	ppm	ppm	ppm	ppm	ppm	ppm	ppm	ppm	ppm	ppm
	MDL	0.1	0.02	0.1	0.1	0.1	0.1	0.1	0.1	0.1	0.1	0.1	0.1	0.1	0.1	0.02	0.1	0.1	0.1	0.04	0.1
Pulp Duplicates																					
B0176508	Drill Core	5.2	76.77	9.5	33.2	6.2	1.3	4.7	0.4	2.0	0.2	0.5	<0.1	1.0	0.2	1.95	57.4	112.6	0.2	3.55	5.5
REP B0176508	QC																				
B0176557	Drill Core	6.0	84.32	10.3	39.7	7.0	1.4	4.2	0.5	2.2	0.3	0.7	0.1	0.9	0.1	2.18	57.4	130.5	0.5	7.32	5.8
REP B0176557	QC	6.0	79.38	10.2	37.9	7.2	1.4	4.2	0.5	1.9	0.3	0.7	0.1	0.9	0.1	2.16	59.1	130.1	0.5	7.04	5.8
B0176565	Drill Core	5.7	65.80	8.0	30.4	5.9	1.2	4.0	0.4	1.9	0.2	0.6	<0.1	0.8	0.1	2.14	47.2	116.5	0.4	5.84	5.6
REP B0176565	QC																				
B0176580	Drill Core	5.1	76.49	9.1	34.3	6.5	1.2	4.1	0.4	1.8	0.2	0.6	<0.1	0.7	0.1	1.73	43.2	95.4	0.3	4.58	4.5
REP B0176580	QC																				
B0176596	Drill Core	6.1	78.51	9.5	36.4	7.0	1.4	4.5	0.5	2.0	0.3	0.7	0.1	0.8	0.1	1.95	50.6	100.8	0.2	3.63	7.0
REP B0176596	QC	6.2	79.46	9.6	36.4	7.0	1.4	4.6	0.5	2.1	0.3	0.7	0.1	0.8	0.1	2.01	51.7	104.8	0.3	3.95	7.3
B0176635	Drill Core	4.9	66.51	7.7	29.8	5.5	1.3	3.2	0.3	1.5	0.1	0.5	<0.1	0.5	<0.1	1.04	32.5	61.4	0.3	3.38	2.6
REP B0176635	QC	4.7	62.62	7.3	25.9	5.5	1.0	3.4	0.3	1.5	0.1	0.4	<0.1	0.4	<0.1	1.03	31.6	61.4	0.2	2.99	2.5
B0176646	Drill Core	5.1	80.50	9.8	35.0	6.7	1.4	4.1	0.4	2.0	0.2	0.5	0.1	0.6	0.1	1.55	36.2	81.6	0.2	3.56	2.9
REP B0176646	QC																				
B0176671	Drill Core	4.8	69.47	7.8	30.3	5.7	1.2	3.7	0.3	1.6	0.2	0.5	<0.1	0.6	<0.1	1.52	26.4	67.6	0.3	3.86	2.5
REP B0176671	QC	4.9	68.72	7.5	29.5	5.8	1.2	3.8	0.3	1.7	0.2	0.4	0.1	0.6	0.1	1.41	28.2	69.3	0.3	3.99	2.6
Core Reject Duplicates																					
B0176534	Drill Core	5.2	57.31	6.6	25.1	5.0	1.1	3.4	0.3	1.6	0.3	0.6	<0.1	0.9	0.1	1.78	32.5	105.2	0.4	5.22	4.5
DUP B0176534	QC	5.4	57.78	6.9	26.6	5.0	1.0	3.7	0.3	1.7	0.2	0.6	<0.1	0.8	0.1	1.96	33.6	108.9	0.4	5.67	4.8
B0176568	Drill Core	5.6	76.88	9.2	34.8	6.6	1.3	4.2	0.4	1.9	0.2	0.6	<0.1	0.8	0.1	2.08	50.8	115.5	0.3	5.14	5.1
DUP B0176568	QC	5.3	74.08	8.9	34.2	6.6	1.2	4.3	0.4	1.8	0.2	0.6	<0.1	0.8	0.1	2.06	51.1	111.2	0.3	4.97	4.9
B0176602	Drill Core	9.1	39.39	5.2	19.5	3.4	0.9	3.1	0.3	1.8	0.3	0.9	0.2	1.3	0.2	1.71	12.3	121.9	0.3	4.69	5.4
DUP B0176602	QC	9.5	43.31	5.8	20.8	4.6	1.0	3.4	0.4	1.9	0.3	0.9	0.2	1.2	0.2	1.59	13.9	120.1	0.3	4.64	5.5
B0176670	Drill Core	5.0	71.87	8.4	31.5	5.6	1.3	4.5	0.4	1.7	0.2	0.4	<0.1	0.7	<0.1	1.52	28.1	74.4	0.3	4.24	2.7
DUP B0176670	QC	5.2	72.27	8.4	30.2	6.3	1.2	4.0	0.4	1.7	0.2	0.5	<0.1	0.7	0.1	1.53	27.8	76.9	0.3	4.36	2.8
Reference Materials																					
STD OREAS25A-4A	Standard																				
STD OREAS25A-4A	Standard	9.4	43.75	4.6	17.4	3.3	0.6	2.3	0.3	2.1	0.4	1.1	0.2	1.1	0.2	3.76	35.9	57.2	1.2	18.00	5.6

This report supersedes all previous preliminary and final reports with this file number dated prior to the date on this certificate. Signature indicates final approval; preliminary reports are unsigned and should be used for reference only.

BUREAU VERITAS
MINERAL LABORATORIES
Canada

www.bureauveritas.com/um

Bureau Veritas Commodities Canada Ltd.
9050 Shaughnessy St Vancouver British Columbia V6P 6E5 Canada
PHONE (604) 253-3158

Client: **Kore Mining Ltd.**
Suite 1601 - 277 Thurlow St.
Vancouver British Columbia V6C 0C1 Canada

Project: FG
Report Date: February 18, 2021

QUALITY CONTROL REPORT VAN20001346.2

	Method	MA250	MA250	MA250	MA250	MA250	MA250
	Analyte	Ga	In	Re	Se	Te	Tl
	Unit	ppm	ppm	ppm	ppm	ppm	ppm
	MDL	0.02	0.01	0.002	0.3	0.05	0.05
Pulp Duplicates							
B0176508	Drill Core	21.22	0.09	0.007	0.4	<0.05	0.76
REP B0176508	QC						
B0176557	Drill Core	23.94	0.06	<0.002	0.5	0.06	0.99
REP B0176557	QC	23.67	0.10	<0.002	0.3	0.07	1.01
B0176565	Drill Core	22.72	0.09	0.004	1.0	<0.05	0.85
REP B0176565	QC						
B0176580	Drill Core	20.19	0.06	<0.002	<0.3	0.06	0.63
REP B0176580	QC						
B0176596	Drill Core	24.18	0.09	<0.002	<0.3	0.06	0.72
REP B0176596	QC	24.48	0.09	<0.002	0.4	<0.05	0.74
B0176635	Drill Core	12.27	0.04	0.004	<0.3	0.09	0.38
REP B0176635	QC	12.33	0.05	<0.002	<0.3	0.13	0.40
B0176646	Drill Core	15.87	0.05	<0.002	<0.3	0.12	0.60
REP B0176646	QC						
B0176671	Drill Core	12.13	0.03	<0.002	0.3	0.05	0.43
REP B0176671	QC	13.37	0.03	<0.002	<0.3	0.09	0.48
Core Reject Duplicates							
B0176534	Drill Core	17.66	0.05	<0.002	0.3	0.10	0.74
DUP B0176534	QC	18.43	0.06	<0.002	<0.3	0.10	0.74
B0176568	Drill Core	23.22	0.07	<0.002	<0.3	<0.05	0.81
DUP B0176568	QC	23.28	0.07	<0.002	<0.3	<0.05	0.82
B0176602	Drill Core	15.59	0.06	0.061	0.4	1.03	0.97
DUP B0176602	QC	15.83	0.07	0.058	0.6	0.82	0.96
B0176670	Drill Core	13.59	0.05	<0.002	<0.3	0.05	0.51
DUP B0176670	QC	14.36	0.04	<0.002	<0.3	<0.05	0.53
Reference Materials							
STD OREAS25A-4A	Standard						
STD OREAS25A-4A	Standard	25.93	0.08	<0.002	2.3	<0.05	0.32

This report supersedes all previous preliminary and final reports with this file number dated prior to the date on this certificate. Signature indicates final approval; preliminary reports are unsigned and should be used for reference only.

BUREAU VERITAS
MINERAL LABORATORIES
Canada

www.bureauveritas.com/um

Bureau Veritas Commodities Canada Ltd.
9050 Shaughnessy St Vancouver British Columbia V6P 6E5 Canada
PHONE (604) 253-3158

Client: **Kore Mining Ltd.**
Suite 1601 - 277 Thurlow St.
Vancouver British Columbia V6C 0C1 Canada

Project: FG
Report Date: February 18, 2021

QUALITY CONTROL REPORT VAN20001346.2

		WGHT	FA450	MA200	MA200	MA200	MA200	MA200	MA200	MA200	MA200	MA200	MA200	MA200	MA200	MA200	MA200	MA200	MA200	MA200	MA200
		Wgt	Au	Mo	Cu	Pb	Zn	Ag	Ni	Co	Mn	Fe	As	U	Th	Sr	Cd	Sb	Bi	V	Ca
		kg	ppm	ppm	ppm	ppm	ppm	ppm	ppm	ppm	ppm	%	ppm	ppm	ppm	ppm	ppm	ppm	ppm	ppm	%
		0.01	0.005	0.1	0.1	0.1	1	0.1	0.1	0.2	1	0.01	1	0.1	0.1	1	0.1	0.1	0.1	1	0.01
STD OREAS25A-4A	Standard																				
STD OREAS25A-4A	Standard																				
STD OREAS25A-4A	Standard																				
STD OREAS25A-4A	Standard																				
STD OREAS25A-4A	Standard																				
STD OREAS45H	Standard			1.5	771.2	12.6	40	0.2	444.7	94.1	398	21.01	16	1.7	7.5	29	<0.1	0.6	0.2	272	0.14
STD OREAS45H	Standard																				
STD OREAS45H	Standard																				
STD OREAS45H	Standard																				
STD OREAS45H	Standard																				
STD OREAS45H	Standard																				
STD OREAS45H	Standard																				
STD OXB130	Standard		0.122																		
STD OXB130	Standard		0.117																		
STD OXG141	Standard		0.932																		
STD OXG141	Standard		0.928																		
STD OXG141	Standard		0.924																		
STD OXN155	Standard		7.642																		
STD OXN155	Standard		7.482																		
STD OXN155	Standard		7.587																		
STD OXG141 Expected			0.93																		
STD OXN155 Expected			7.762																		
STD OXB130 Expected			0.125																		
STD OREAS25A-4A Expected				2.41	33.9	25.2	44.4		45.8	7.7	480	6.6	9.94	2.94	15.8	48.5		0.65	0.37	157	0.301
STD OREAS45H Expected				1.55	767	12.2	39.7	0.147	451	92	405	20.4	16.9	1.68	7.6	28		0.63	0.17	275	0.135
BLK	Blank		<0.005																		
BLK	Blank		<0.005																		
BLK	Blank			<0.1	<0.1	<0.1	<1	<0.1	<0.1	<0.2	<1	<0.01	<1	<0.1	<0.1	<1	<0.1	<0.1	<0.1	<1	<0.01
BLK	Blank		<0.005																		

This report supersedes all previous preliminary and final reports with this file number dated prior to the date on this certificate. Signature indicates final approval; preliminary reports are unsigned and should be used for reference only.

BUREAU VERITAS
MINERAL LABORATORIES
Canada

www.bureauveritas.com/um

Bureau Veritas Commodities Canada Ltd.
9050 Shaughnessy St Vancouver British Columbia V6P 6E5 Canada
PHONE (604) 253-3158

Client: **Kore Mining Ltd.**
Suite 1601 - 277 Thurlow St.
Vancouver British Columbia V6C 0C1 Canada

Project: FG
Report Date: February 18, 2021

QUALITY CONTROL REPORT VAN20001346.2

		MA200 P % 0.001	MA200 La ppm 0.1	MA200 Cr ppm 1	MA200 Mg % 0.01	MA200 Ba ppm 1	MA200 Ti % 0.001	MA200 Al % 0.01	MA200 Na % 0.001	MA200 K % 0.01	MA200 W ppm 0.1	MA200 Zr ppm 0.1	MA200 Ce ppm 1	MA200 Sn ppm 0.1	MA200 Y ppm 0.1	MA200 Nb ppm 0.1	MA200 Ta ppm 0.1	MA200 Be ppm 1	MA200 Sc ppm 1	MA200 Li ppm 0.1	MA200 S % 0.1
STD OREAS25A-4A	Standard																				
STD OREAS25A-4A	Standard																				
STD OREAS25A-4A	Standard																				
STD OREAS25A-4A	Standard																				
STD OREAS25A-4A	Standard																				
STD OREAS45H	Standard	0.023	14.1	664	0.27	345	0.883	8.40	0.101	0.22	0.9	126.7	27	1.9	9.7	14.4	1.0	1	60	15.2	<0.1
STD OREAS45H	Standard																				
STD OREAS45H	Standard																				
STD OREAS45H	Standard																				
STD OREAS45H	Standard																				
STD OREAS45H	Standard																				
STD OREAS45H	Standard																				
STD OXB130	Standard																				
STD OXB130	Standard																				
STD OXG141	Standard																				
STD OXG141	Standard																				
STD OXG141	Standard																				
STD OXN155	Standard																				
STD OXN155	Standard																				
STD OXN155	Standard																				
STD OXG141 Expected																					
STD OXN155 Expected																					
STD OXB130 Expected																					
STD OREAS25A-4A Expected		0.048	21.8	115	0.327	147	0.93	8.87	0.131	0.482	2	155	47.3	4.06	10.5	20.9	1.4	0.93	13.7	36.7	0.047
STD OREAS45H Expected		0.023	13.3	660	0.2575	342	0.878	8.2	0.09	0.215	0.9	126	24.3	1.93	10.4	13.8	1	1.09	59	13.9	
BLK	Blank																				
BLK	Blank																				
BLK	Blank	<0.001	<0.1	<1	<0.01	<1	<0.001	<0.01	0.002	<0.01	<0.1	<0.1	<1	<0.1	<0.1	<0.1	<0.1	<1	<1	<0.1	<0.1
BLK	Blank																				

This report supersedes all previous preliminary and final reports with this file number dated prior to the date on this certificate. Signature indicates final approval; preliminary reports are unsigned and should be used for reference only.

BUREAU VERITAS
MINERAL LABORATORIES
Canada

www.bureauveritas.com/um

Bureau Veritas Commodities Canada Ltd.
9050 Shaughnessy St Vancouver British Columbia V6P 6E5 Canada
PHONE (604) 253-3158

Client: **Kore Mining Ltd.**
Suite 1601 - 277 Thurlow St.
Vancouver British Columbia V6C 0C1 Canada

Project: FG
Report Date: February 18, 2021

QUALITY CONTROL REPORT VAN20001346.2

		MA200 Rb ppm 0.1	MA200 Hf ppm 0.1	MA200 In ppm 0.05	MA200 Re ppm 0.005	MA200 Se ppm 1	MA200 Te ppm 0.5	MA200 Tl ppm 0.5	MA250 Mo ppm 0.05	MA250 Cu ppm 0.1	MA250 Pb ppm 0.02	MA250 Zn ppm 0.2	MA250 Ag ppb 20	MA250 Ni ppm 0.1	MA250 Co ppm 0.2	MA250 Mn ppm 1	MA250 Fe % 0.01	MA250 As ppm 0.2	MA250 U ppm 0.1	MA250 Th ppm 0.1	MA250 Sr ppm 1
STD OREAS25A-4A	Standard								2.54	31.8	25.50	41.8	<20	45.6	7.7	515	6.67	10.1	2.9	15.7	49
STD OREAS25A-4A	Standard								2.32	31.8	22.88	42.2	<20	44.7	7.2	488	6.40	9.3	2.5	14.1	45
STD OREAS25A-4A	Standard								2.36	30.2	22.26	41.7	<20	41.8	7.4	464	6.21	9.6	2.6	14.2	44
STD OREAS25A-4A	Standard								2.31	30.4	23.64	38.9	<20	44.9	7.6	488	6.49	9.5	2.7	14.7	45
STD OREAS25A-4A	Standard								2.25	30.6	23.79	43.3	<20	44.7	7.4	489	6.69	9.6	2.7	15.8	44
STD OREAS45H	Standard	24.1	3.4	0.11	<0.005	2	<0.5	<0.5													
STD OREAS45H	Standard								1.42	814.8	11.66	38.6	76	442.4	92.9	412	20.03	15.9	1.6	6.8	28
STD OREAS45H	Standard								1.40	741.1	12.04	34.6	105	435.4	87.3	408	18.36	16.6	1.7	7.4	28
STD OREAS45H	Standard								1.50	784.4	13.01	39.9	142	452.2	93.0	418	19.71	16.4	1.8	7.9	31
STD OREAS45H	Standard								1.43	775.4	11.83	38.4	132	418.7	88.3	394	19.71	17.7	1.6	7.3	28
STD OREAS45H	Standard								1.56	793.8	13.11	38.6	104	459.2	90.9	421	19.47	17.9	1.8	8.0	30
STD OREAS45H	Standard								1.59	804.8	13.42	41.9	114	443.8	91.2	404	20.74	17.9	1.9	8.3	31
STD OXB130	Standard																				
STD OXB130	Standard																				
STD OXG141	Standard																				
STD OXG141	Standard																				
STD OXG141	Standard																				
STD OXN155	Standard																				
STD OXN155	Standard																				
STD OXN155	Standard																				
STD OXG141 Expected																					
STD OXN155 Expected																					
STD OXB130 Expected																					
STD OREAS25A-4A Expected		61	4.14	0.09		2.4		0.35	2.41	33.9	25.2	44.4		45.8	7.7	480	6.6	9.94	2.94	15.8	48.5
STD OREAS45H Expected		22.5	3.42	0.1		2.02			1.55	767	12.2	39.7	147	451	92	405	20.4	16.9	1.68	7.6	28
BLK	Blank																				
BLK	Blank																				
BLK	Blank	<0.1	<0.1	<0.05	<0.005	<1	<0.5	<0.5													
BLK	Blank																				

This report supersedes all previous preliminary and final reports with this file number dated prior to the date on this certificate. Signature indicates final approval; preliminary reports are unsigned and should be used for reference only.

BUREAU VERITAS
MINERAL LABORATORIES
Canada

www.bureauveritas.com/um

Bureau Veritas Commodities Canada Ltd.
9050 Shaughnessy St Vancouver British Columbia V6P 6E5 Canada
PHONE (604) 253-3158

Client: **Kore Mining Ltd.**
Suite 1601 - 277 Thurlow St.
Vancouver British Columbia V6C 0C1 Canada

Project: FG
Report Date: February 18, 2021

QUALITY CONTROL REPORT VAN20001346.2

		MA250 Cd ppm 0.02	MA250 Sb ppm 0.02	MA250 Bi ppm 0.04	MA250 V ppm 1	MA250 Ca % 0.01	MA250 P % 0.001	MA250 La ppm 0.1	MA250 Cr ppm 1	MA250 Mg % 0.01	MA250 Ba ppm 1	MA250 Ti % 0.001	MA250 Al % 0.01	MA250 Na % 0.001	MA250 K % 0.01	MA250 W ppm 0.1	MA250 Zr ppm 0.2	MA250 Sn ppm 0.1	MA250 Be ppm 1	MA250 Sc ppm 0.1	MA250 S % 0.04
STD OREAS25A-4A	Standard	<0.02	0.61	0.38	169	0.30	0.045	22.4	120	0.31	156	0.960	9.40	0.135	0.49	1.9	153.1	3.7	1	11.7	<0.04
STD OREAS25A-4A	Standard	<0.02	0.75	0.33	156	0.28	0.049	20.4	109	0.34	141	0.929	8.89	0.136	0.46	1.6	144.1	3.9	<1	11.6	<0.04
STD OREAS25A-4A	Standard	<0.02	0.59	0.33	151	0.26	0.050	19.1	101	0.34	137	0.828	8.73	0.130	0.46	1.8	139.4	3.8	1	11.2	0.05
STD OREAS25A-4A	Standard	<0.02	0.56	0.33	156	0.29	0.049	20.4	117	0.30	146	0.928	9.11	0.110	0.48	1.8	147.9	4.0	<1	11.7	<0.04
STD OREAS25A-4A	Standard	<0.02	0.62	0.32	161	0.29	0.045	20.7	109	0.32	135	0.899	9.39	0.111	0.45	1.8	140.9	3.8	1	11.2	0.05
STD OREAS45H	Standard																				
STD OREAS45H	Standard	<0.02	0.58	0.18	271	0.14	0.023	12.2	674	0.26	333	0.860	8.31	0.093	0.20	0.8	123.0	2.0	1	57.9	<0.04
STD OREAS45H	Standard	<0.02	0.55	0.16	267	0.13	0.021	12.5	623	0.23	338	0.863	7.92	0.078	0.20	0.9	118.7	1.9	1	53.5	<0.04
STD OREAS45H	Standard	<0.02	0.68	0.24	287	0.14	0.024	12.8	660	0.28	357	0.895	8.19	0.094	0.22	1.0	129.6	1.7	1	60.8	<0.04
STD OREAS45H	Standard	<0.02	0.62	0.14	264	0.13	0.024	12.8	623	0.26	337	0.804	8.12	0.094	0.21	0.7	117.8	1.8	<1	57.1	<0.04
STD OREAS45H	Standard	<0.02	0.65	0.17	284	0.14	0.025	14.1	687	0.25	356	0.878	8.47	0.083	0.21	0.9	124.2	2.0	1	58.6	<0.04
STD OREAS45H	Standard	<0.02	0.72	0.16	276	0.14	0.022	13.5	661	0.27	357	0.881	8.69	0.081	0.21	0.9	133.0	2.2	2	62.3	<0.04
STD OXB130	Standard																				
STD OXB130	Standard																				
STD OXG141	Standard																				
STD OXG141	Standard																				
STD OXG141	Standard																				
STD OXN155	Standard																				
STD OXN155	Standard																				
STD OXN155	Standard																				
STD OXG141 Expected																					
STD OXN155 Expected																					
STD OXB130 Expected																					
STD OREAS25A-4A Expected			0.65	0.37	157	0.301	0.048	21.8	115	0.327	147	0.93	8.87	0.131	0.482	2	155	4.06	0.93	13.7	0.047
STD OREAS45H Expected			0.63	0.17	275	0.135	0.023	13.3	660	0.2575	342	0.878	8.2	0.09	0.215	0.9	126	1.93	1.09	59	0.035
BLK	Blank																				
BLK	Blank																				
BLK	Blank																				
BLK	Blank																				

This report supersedes all previous preliminary and final reports with this file number dated prior to the date on this certificate. Signature indicates final approval; preliminary reports are unsigned and should be used for reference only.

BUREAU VERITAS
MINERAL LABORATORIES
Canada

www.bureauveritas.com/um

Bureau Veritas Commodities Canada Ltd.
9050 Shaughnessy St Vancouver British Columbia V6P 6E5 Canada
PHONE (604) 253-3158

Client: **Kore Mining Ltd.**
Suite 1601 - 277 Thurlow St.
Vancouver British Columbia V6C 0C1 Canada

Project: FG
Report Date: February 18, 2021

QUALITY CONTROL REPORT VAN20001346.2

		MA250 Y ppm 0.1	MA250 Ce ppm 0.02	MA250 Pr ppm 0.1	MA250 Nd ppm 0.1	MA250 Sm ppm 0.1	MA250 Eu ppm 0.1	MA250 Gd ppm 0.1	MA250 Tb ppm 0.1	MA250 Dy ppm 0.1	MA250 Ho ppm 0.1	MA250 Er ppm 0.1	MA250 Tm ppm 0.1	MA250 Yb ppm 0.1	MA250 Lu ppm 0.1	MA250 Hf ppm 0.02	MA250 Li ppm 0.1	MA250 Rb ppm 0.1	MA250 Ta ppm 0.1	MA250 Nb ppm 0.04	MA250 Cs ppm 0.1
STD OREAS25A-4A	Standard	10.6	49.29	5.3	19.1	3.7	0.7	3.0	0.3	2.2	0.4	1.2	0.2	1.3	0.2	4.27	36.8	58.0	1.4	19.33	5.9
STD OREAS25A-4A	Standard	9.7	44.75	4.5	17.6	3.3	0.6	3.4	0.3	1.7	0.4	1.1	0.2	1.1	0.2	4.07	35.5	58.0	1.4	18.66	5.8
STD OREAS25A-4A	Standard	9.1	43.03	4.3	16.1	3.5	0.6	2.4	0.3	2.1	0.4	1.0	0.2	1.2	0.2	3.92	36.6	56.5	1.3	17.57	5.5
STD OREAS25A-4A	Standard	9.7	43.79	4.8	17.2	3.2	0.6	2.3	0.3	2.3	0.4	1.2	0.2	1.2	0.2	4.05	37.4	54.8	1.4	18.53	5.4
STD OREAS25A-4A	Standard	9.3	44.04	4.7	16.7	3.4	0.6	2.3	0.3	1.9	0.4	1.1	0.2	1.1	0.2	3.69	33.6	55.2	1.3	17.73	5.6
STD OREAS45H	Standard																				
STD OREAS45H	Standard	10.0	23.73	2.8	10.7	2.4	0.6	2.0	0.3	2.2	0.4	1.3	0.2	1.3	0.2	3.22	13.5	24.0	0.9	13.38	2.3
STD OREAS45H	Standard	9.0	23.62	2.7	10.4	2.7	0.7	1.8	0.3	2.6	0.4	1.4	0.2	1.2	0.2	3.20	13.0	21.9	0.9	12.92	2.3
STD OREAS45H	Standard	9.8	25.28	2.9	12.1	2.4	0.5	2.5	0.3	2.4	0.4	1.3	0.2	1.5	0.2	3.59	14.8	23.4	1.1	14.14	2.4
STD OREAS45H	Standard	9.1	24.29	2.9	11.2	2.4	0.6	2.1	0.2	1.9	0.4	1.4	0.2	1.1	0.2	3.19	12.8	22.5	0.9	12.71	2.3
STD OREAS45H	Standard	9.7	25.20	3.4	11.7	2.3	0.6	2.3	0.3	2.2	0.5	1.2	0.2	1.3	0.2	3.45	14.2	22.6	0.9	13.38	2.4
STD OREAS45H	Standard	10.5	25.72	3.0	11.8	2.4	0.7	2.6	0.3	2.2	0.5	1.3	0.2	1.6	0.2	3.41	14.1	23.4	1.0	14.11	2.4
STD OXB130	Standard																				
STD OXB130	Standard																				
STD OXG141	Standard																				
STD OXG141	Standard																				
STD OXG141	Standard																				
STD OXN155	Standard																				
STD OXN155	Standard																				
STD OXN155	Standard																				
STD OXG141 Expected																					
STD OXN155 Expected																					
STD OXB130 Expected																					
STD OREAS25A-4A Expected		10.5	47.3	5.11	18.2	3.55	0.69	2.68	0.36	2.25	0.43	1.23	0.19	1.3	0.2	4.14	36.7	61	1.4	20.9	6
STD OREAS45H Expected		10.4	24.3	2.91	11.2	2.5	0.65	2.34	0.39	2.42	0.48	1.44	0.23	1.44	0.21	3.42	13.9	22.5	1	13.8	2.29
BLK	Blank																				
BLK	Blank																				
BLK	Blank																				
BLK	Blank																				

This report supersedes all previous preliminary and final reports with this file number dated prior to the date on this certificate. Signature indicates final approval; preliminary reports are unsigned and should be used for reference only.

BUREAU VERITAS
MINERAL LABORATORIES
Canada

www.bureauveritas.com/um

Bureau Veritas Commodities Canada Ltd.
9050 Shaughnessy St Vancouver British Columbia V6P 6E5 Canada
PHONE (604) 253-3158

Client: **Kore Mining Ltd.**
Suite 1601 - 277 Thurlow St.
Vancouver British Columbia V6C 0C1 Canada

Project: FG
Report Date: February 18, 2021

QUALITY CONTROL REPORT VAN20001346.2

		MA250 Ga ppm 0.02	MA250 In ppm 0.01	MA250 Re ppm 0.002	MA250 Se ppm 0.3	MA250 Te ppm 0.05	MA250 Tl ppm 0.05
STD OREAS25A-4A	Standard	24.95	0.09	<0.002	1.8	0.05	0.35
STD OREAS25A-4A	Standard	25.21	0.07	<0.002	2.4	0.12	0.33
STD OREAS25A-4A	Standard	23.52	0.08	<0.002	2.4	<0.05	0.35
STD OREAS25A-4A	Standard	24.83	0.07	<0.002	1.3	<0.05	0.33
STD OREAS25A-4A	Standard	24.85	0.04	<0.002	2.4	0.07	0.31
STD OREAS45H	Standard						
STD OREAS45H	Standard	22.35	0.11	<0.002	1.9	0.07	0.15
STD OREAS45H	Standard	20.07	0.10	<0.002	1.7	0.06	0.15
STD OREAS45H	Standard	23.38	0.08	0.003	1.5	0.10	0.15
STD OREAS45H	Standard	21.34	0.09	0.005	1.7	0.15	0.17
STD OREAS45H	Standard	21.42	0.08	<0.002	1.7	0.12	0.15
STD OREAS45H	Standard	22.68	0.09	<0.002	1.9	0.13	0.08
STD OXB130	Standard						
STD OXB130	Standard						
STD OXG141	Standard						
STD OXG141	Standard						
STD OXG141	Standard						
STD OXN155	Standard						
STD OXN155	Standard						
STD OXN155	Standard						
STD OXG141 Expected							
STD OXN155 Expected							
STD OXB130 Expected							
STD OREAS25A-4A Expected		25.9	0.09		2.4		0.35
STD OREAS45H Expected		21.3	0.1		2.02		0.15
BLK	Blank						
BLK	Blank						
BLK	Blank						
BLK	Blank						

This report supersedes all previous preliminary and final reports with this file number dated prior to the date on this certificate. Signature indicates final approval; preliminary reports are unsigned and should be used for reference only.

BUREAU VERITAS
MINERAL LABORATORIES
Canada

www.bureauveritas.com/um

Bureau Veritas Commodities Canada Ltd.

9050 Shaughnessy St Vancouver British Columbia V6P 6E5 Canada
PHONE (604) 253-3158

Client: **Kore Mining Ltd.**
Suite 1601 - 277 Thurlow St.
Vancouver British Columbia V6C 0C1 Canada

Project: FG
Report Date: February 18, 2021

QUALITY CONTROL REPORT VAN20001346.2

		WGHT	FA450	MA200	MA200	MA200	MA200	MA200	MA200	MA200	MA200	MA200	MA200	MA200	MA200	MA200	MA200	MA200	MA200	MA200	MA200
		Wgt	Au	Mo	Cu	Pb	Zn	Ag	Ni	Co	Mn	Fe	As	U	Th	Sr	Cd	Sb	Bi	V	Ca
		kg	ppm	ppm	ppm	ppm	ppm	ppm	ppm	ppm	ppm	%	ppm	ppm	ppm	ppm	ppm	ppm	ppm	ppm	%
		0.01	0.005	0.1	0.1	0.1	1	0.1	0.1	0.2	1	0.01	1	0.1	0.1	1	0.1	0.1	0.1	1	0.01
BLK	Blank		<0.005																		
BLK	Blank		<0.005																		
BLK	Blank		<0.005																		
BLK	Blank																				
BLK	Blank																				
BLK	Blank																				
BLK	Blank																				
BLK	Blank																				
BLK	Blank																				
Prep Wash																					
ROCK-VAN	Prep Blank		<0.005																		
ROCK-VAN	Prep Blank		<0.005																		

This report supersedes all previous preliminary and final reports with this file number dated prior to the date on this certificate. Signature indicates final approval; preliminary reports are unsigned and should be used for reference only.

BUREAU VERITAS
MINERAL LABORATORIES
Canada

www.bureauveritas.com/um

Bureau Veritas Commodities Canada Ltd.

9050 Shaughnessy St Vancouver British Columbia V6P 6E5 Canada
PHONE (604) 253-3158

Client: **Kore Mining Ltd.**
Suite 1601 - 277 Thurlow St.
Vancouver British Columbia V6C 0C1 Canada

Project: FG
Report Date: February 18, 2021

QUALITY CONTROL REPORT VAN20001346.2

		MA200 P % 0.001	MA200 La ppm 0.1	MA200 Cr ppm 1	MA200 Mg % 0.01	MA200 Ba ppm 1	MA200 Ti % 0.001	MA200 Al % 0.01	MA200 Na % 0.001	MA200 K % 0.01	MA200 W ppm 0.1	MA200 Zr ppm 0.1	MA200 Ce ppm 1	MA200 Sn ppm 0.1	MA200 Y ppm 0.1	MA200 Nb ppm 0.1	MA200 Ta ppm 0.1	MA200 Be ppm 1	MA200 Sc ppm 1	MA200 Li ppm 0.1	MA200 S % 0.1
BLK	Blank																				
BLK	Blank																				
BLK	Blank																				
BLK	Blank																				
BLK	Blank																				
BLK	Blank																				
BLK	Blank																				
BLK	Blank																				
BLK	Blank																				
Prep Wash																					
ROCK-VAN	Prep Blank																				
ROCK-VAN	Prep Blank																				

This report supersedes all previous preliminary and final reports with this file number dated prior to the date on this certificate. Signature indicates final approval; preliminary reports are unsigned and should be used for reference only.

BUREAU VERITAS
MINERAL LABORATORIES
Canada

www.bureauveritas.com/um

Bureau Veritas Commodities Canada Ltd.

9050 Shaughnessy St Vancouver British Columbia V6P 6E5 Canada
PHONE (604) 253-3158

Client: **Kore Mining Ltd.**
Suite 1601 - 277 Thurlow St.
Vancouver British Columbia V6C 0C1 Canada

Project: FG
Report Date: February 18, 2021

QUALITY CONTROL REPORT VAN20001346.2

		MA200 Rb ppm 0.1	MA200 Hf ppm 0.1	MA200 In ppm 0.05	MA200 Re ppm 0.005	MA200 Se ppm 1	MA200 Te ppm 0.5	MA200 Tl ppm 0.5	MA250 Mo ppm 0.05	MA250 Cu ppm 0.1	MA250 Pb ppm 0.02	MA250 Zn ppm 0.2	MA250 Ag ppb 20	MA250 Ni ppm 0.1	MA250 Co ppm 0.2	MA250 Mn ppm 1	MA250 Fe % 0.01	MA250 As ppm 0.2	MA250 U ppm 0.1	MA250 Th ppm 0.1	MA250 Sr ppm 1
BLK	Blank																				
BLK	Blank																				
BLK	Blank																				
BLK	Blank								<0.05	<0.1	<0.02	<0.2	<20	<0.1	<0.2	<1	<0.01	<0.2	<0.1	<0.1	<1
BLK	Blank								<0.05	0.1	<0.02	<0.2	<20	<0.1	<0.2	<1	<0.01	<0.2	<0.1	<0.1	<1
BLK	Blank								<0.05	<0.1	<0.02	0.3	<20	<0.1	<0.2	<1	<0.01	<0.2	<0.1	<0.1	<1
BLK	Blank								<0.05	<0.1	<0.02	<0.2	<20	<0.1	<0.2	<1	<0.01	0.6	<0.1	<0.1	<1
BLK	Blank								<0.05	<0.1	<0.02	<0.2	<20	<0.1	<0.2	<1	<0.01	0.5	<0.1	<0.1	<1
BLK	Blank								<0.05	0.1	<0.02	<0.2	<20	<0.1	<0.2	<1	<0.01	0.4	<0.1	<0.1	<1
Prep Wash																					
ROCK-VAN	Prep Blank								0.54	8.9	2.18	31.0	<20	0.6	3.4	566	1.86	3.2	1.0	2.5	175
ROCK-VAN	Prep Blank								0.43	6.6	2.04	30.0	<20	0.6	3.3	559	1.82	2.8	1.0	2.4	173

This report supersedes all previous preliminary and final reports with this file number dated prior to the date on this certificate. Signature indicates final approval; preliminary reports are unsigned and should be used for reference only.

BUREAU VERITAS
MINERAL LABORATORIES
Canada

www.bureauveritas.com/um

Bureau Veritas Commodities Canada Ltd.

9050 Shaughnessy St Vancouver British Columbia V6P 6E5 Canada
PHONE (604) 253-3158

Client: **Kore Mining Ltd.**
Suite 1601 - 277 Thurlow St.
Vancouver British Columbia V6C 0C1 Canada

Project: FG
Report Date: February 18, 2021

QUALITY CONTROL REPORT VAN20001346.2

		MA250	MA250	MA250	MA250	MA250	MA250	MA250	MA250	MA250	MA250	MA250	MA250	MA250	MA250	MA250	MA250	MA250	MA250	MA250	MA250
		Cd	Sb	Bi	V	Ca	P	La	Cr	Mg	Ba	Ti	Al	Na	K	W	Zr	Sn	Be	Sc	S
		ppm	ppm	ppm	ppm	%	%	ppm	ppm	%	ppm	%	%	%	%	ppm	ppm	ppm	ppm	ppm	%
		0.02	0.02	0.04	1	0.01	0.001	0.1	1	0.01	1	0.001	0.01	0.001	0.01	0.1	0.2	0.1	1	0.1	0.04
BLK	Blank																				
BLK	Blank																				
BLK	Blank																				
BLK	Blank	<0.02	<0.02	<0.04	<1	<0.01	<0.001	<0.1	<1	<0.01	<1	<0.001	<0.01	0.002	<0.01	<0.1	<0.2	<0.1	<1	<0.1	<0.04
BLK	Blank	<0.02	<0.02	<0.04	<1	<0.01	<0.001	<0.1	<1	<0.01	<1	<0.001	<0.01	0.002	<0.01	<0.1	<0.2	<0.1	<1	<0.1	<0.04
BLK	Blank	<0.02	<0.02	<0.04	<1	<0.01	<0.001	<0.1	<1	<0.01	<1	<0.001	<0.01	0.001	<0.01	<0.1	<0.2	<0.1	<1	0.2	<0.04
BLK	Blank	<0.02	<0.02	<0.04	<1	<0.01	<0.001	<0.1	<1	<0.01	<1	<0.001	<0.01	0.003	<0.01	<0.1	<0.2	<0.1	<1	<0.1	<0.04
BLK	Blank	<0.02	<0.02	<0.04	<1	<0.01	<0.001	<0.1	<1	<0.01	<1	<0.001	<0.01	0.002	<0.01	<0.1	<0.2	<0.1	<1	0.1	<0.04
BLK	Blank	<0.02	0.03	<0.04	<1	<0.01	<0.001	<0.1	<1	<0.01	<1	<0.001	<0.01	0.001	<0.01	<0.1	<0.2	<0.1	<1	<0.1	<0.04
Prep Wash																					
ROCK-VAN	Prep Blank	<0.02	0.12	<0.04	29	1.41	0.036	9.1	3	0.43	627	0.175	6.23	3.338	1.36	0.3	45.2	0.6	1	5.3	<0.04
ROCK-VAN	Prep Blank	<0.02	0.10	<0.04	28	1.37	0.036	9.9	3	0.42	617	0.173	6.20	3.272	1.31	0.2	42.6	0.4	1	5.7	<0.04

This report supersedes all previous preliminary and final reports with this file number dated prior to the date on this certificate. Signature indicates final approval; preliminary reports are unsigned and should be used for reference only.

BUREAU VERITAS
MINERAL LABORATORIES
Canada

www.bureauveritas.com/um

Bureau Veritas Commodities Canada Ltd.

9050 Shaughnessy St Vancouver British Columbia V6P 6E5 Canada
PHONE (604) 253-3158

Client: **Kore Mining Ltd.**
Suite 1601 - 277 Thurlow St.
Vancouver British Columbia V6C 0C1 Canada

Project: FG
Report Date: February 18, 2021

QUALITY CONTROL REPORT VAN20001346.2

		MA250 Y ppm 0.1	MA250 Ce ppm 0.02	MA250 Pr ppm 0.1	MA250 Nd ppm 0.1	MA250 Sm ppm 0.1	MA250 Eu ppm 0.1	MA250 Gd ppm 0.1	MA250 Tb ppm 0.1	MA250 Dy ppm 0.1	MA250 Ho ppm 0.1	MA250 Er ppm 0.1	MA250 Tm ppm 0.1	MA250 Yb ppm 0.1	MA250 Lu ppm 0.1	MA250 Hf ppm 0.02	MA250 Li ppm 0.1	MA250 Rb ppm 0.1	MA250 Ta ppm 0.1	MA250 Nb ppm 0.04	MA250 Cs ppm 0.1
BLK	Blank																				
BLK	Blank																				
BLK	Blank																				
BLK	Blank	<0.1	<0.02	<0.1	<0.1	<0.1	<0.1	<0.1	<0.1	<0.1	<0.1	<0.1	<0.1	<0.1	<0.1	<0.02	<0.1	<0.1	<0.1	<0.04	<0.1
BLK	Blank	<0.1	0.02	<0.1	<0.1	<0.1	<0.1	<0.1	<0.1	<0.1	<0.1	<0.1	<0.1	<0.1	<0.1	<0.02	<0.1	<0.1	<0.1	<0.04	<0.1
BLK	Blank	<0.1	<0.02	<0.1	<0.1	<0.1	<0.1	<0.1	<0.1	<0.1	<0.1	<0.1	<0.1	<0.1	<0.1	<0.02	<0.1	0.2	<0.1	<0.04	<0.1
BLK	Blank	<0.1	<0.02	<0.1	<0.1	<0.1	<0.1	<0.1	<0.1	<0.1	<0.1	<0.1	<0.1	<0.1	<0.1	<0.02	<0.1	<0.1	<0.1	<0.04	<0.1
BLK	Blank	<0.1	<0.02	<0.1	<0.1	<0.1	<0.1	<0.1	<0.1	<0.1	<0.1	<0.1	<0.1	<0.1	<0.1	<0.02	<0.1	<0.1	<0.1	<0.04	<0.1
BLK	Blank	<0.1	0.03	<0.1	<0.1	<0.1	<0.1	<0.1	<0.1	<0.1	<0.1	<0.1	<0.1	<0.1	<0.1	<0.02	0.1	0.1	<0.1	<0.04	<0.1
Prep Wash																					
ROCK-VAN	Prep Blank	12.4	19.86	2.3	8.4	2.3	0.5	2.1	0.3	1.8	0.4	1.7	0.2	1.8	0.3	1.61	2.5	23.2	0.4	5.14	0.4
ROCK-VAN	Prep Blank	13.0	21.21	2.4	8.8	2.2	0.4	1.6	0.3	2.1	0.4	1.6	0.2	1.7	0.3	1.56	2.5	24.3	0.4	4.71	0.4

This report supersedes all previous preliminary and final reports with this file number dated prior to the date on this certificate. Signature indicates final approval; preliminary reports are unsigned and should be used for reference only.

BUREAU VERITAS
MINERAL LABORATORIES
Canada

www.bureauveritas.com/um

Bureau Veritas Commodities Canada Ltd.
9050 Shaughnessy St Vancouver British Columbia V6P 6E5 Canada
PHONE (604) 253-3158

Client: **Kore Mining Ltd.**
Suite 1601 - 277 Thurlow St.
Vancouver British Columbia V6C 0C1 Canada

Project: FG
Report Date: February 18, 2021

QUALITY CONTROL REPORT VAN20001346.2

		MA250 Ga ppm 0.02	MA250 In ppm 0.01	MA250 Re ppm 0.002	MA250 Se ppm 0.3	MA250 Te ppm 0.05	MA250 Tl ppm 0.05
BLK	Blank						
BLK	Blank						
BLK	Blank						
BLK	Blank	<0.02	<0.01	<0.002	<0.3	<0.05	<0.05
BLK	Blank	0.02	<0.01	<0.002	<0.3	<0.05	<0.05
BLK	Blank	<0.02	<0.01	<0.002	<0.3	<0.05	<0.05
BLK	Blank	0.04	<0.01	<0.002	<0.3	<0.05	<0.05
BLK	Blank	<0.02	<0.01	<0.002	<0.3	<0.05	<0.05
BLK	Blank	<0.02	<0.01	<0.002	<0.3	<0.05	<0.05
Prep Wash							
ROCK-VAN	Prep Blank	12.38	0.02	<0.002	<0.3	0.08	0.11
ROCK-VAN	Prep Blank	11.41	0.03	0.003	<0.3	0.06	0.12

This report supersedes all previous preliminary and final reports with this file number dated prior to the date on this certificate. Signature indicates final approval; preliminary reports are unsigned and should be used for reference only.

BUREAU VERITAS
MINERAL LABORATORIES
Canada

www.bureauveritas.com/um

Bureau Veritas Commodities Canada Ltd.
9050 Shaughnessy St Vancouver British Columbia V6P 6E5 Canada
PHONE (604) 253-3158

Client: **Kore Mining Ltd.**
Suite 1601 - 277 Thurlow St.
Vancouver British Columbia V6C 0C1 Canada

Submitted By:	James Hynes
Receiving Lab:	Canada-Vancouver
Received:	September 15, 2020
Analysis Start:	September 19, 2020
Report Date:	September 24, 2020
Page:	1 of 2

CERTIFICATE OF ANALYSIS VAN20001346M.1

CLIENT JOB INFORMATION

Project:	FG
Shipment ID:	K20-009
P.O. Number	
Number of Samples:	12

SAMPLE DISPOSAL

PICKUP-PLP	Client to Pickup Pulps
PICKUP-RJT	Client to Pickup Rejects

Bureau Veritas does not accept responsibility for samples left at the laboratory after 90 days without prior written instructions for sample storage or return.

SAMPLE PREPARATION AND ANALYTICAL PROCEDURES

Procedure Code	Number of Samples	Code Description	Test Wgt (g)	Report Status	Lab
SPTRF	12	Split samples by riffle splitter			VAN
PUL85	12	Pulverize to 85% passing 200 mesh			VAN
M150 1kg	12	Metallic Sieve 1 kg to 150 mesh - save + and - fraction			VAN
FS552	12	Metallics Fire Assay for Au and/or Ag	50	Completed	VAN

ADDITIONAL COMMENTS

Invoice To: Kore Mining Ltd.
Suite 1601 - 277 Thurlow St.
Vancouver British Columbia V6C 0C1
Canada

CC:

BRITISH COLUMBIA CERTIFIED ASSAYER
Marcus Lau
MARCUS LAU
Production Manager

This report supersedes all previous preliminary and final reports with this file number dated prior to the date on this certificate. Signature indicates final approval; preliminary reports are unsigned and should be used for reference only.
All results are considered the confidential property of the client. Bureau Veritas assumes the liabilities for actual cost of analysis only. Results apply to samples as submitted.
"*" asterisk indicates that an analytical result could not be provided due to unusually high levels of interference from other elements.

BUREAU VERITAS
MINERAL LABORATORIES
Canada

www.bureauveritas.com/um

Bureau Veritas Commodities Canada Ltd.

9050 Shaughnessy St Vancouver British Columbia V6P 6E5 Canada
PHONE (604) 253-3158

Client: **Kore Mining Ltd.**
Suite 1601 - 277 Thurlow St.
Vancouver British Columbia V6C 0C1 Canada

Project: FG
Report Date: September 24, 2020

CERTIFICATE OF ANALYSIS VAN20001346M.1

	Method	M150 1kg	FA550	FA550	FA550	FA550	FS550	FS550	FS550	FS550	FS550
	Analyte	TotWt	-Au	-Ag	-Au	-Ag	+ Wt	+Ag	Ag Total	+ Au	Au Total
	Unit	g	ppm	ppm	ppm	ppm	g	ppm	ppm	ppm	ppm
	MDL	1	0.9	20	0.9	20	0.01	1	1	0.05	0.05
B0176614	Drill Core	999	<0.9	<20	1.2	<20	28.23	4	5	1.70	0.89
B0176615	Drill Core	965	<0.9	<20	<0.9	<20	28.16	<1	2	<0.05	0.45
B0176616	Drill Core	941	<0.9	23	<0.9	<20	24.33	4	13	<0.05	0.16
B0176617	Drill Core	1010	<0.9	<20	1.2	<20	28.08	<1	8	<0.05	0.64
B0176619	Drill Core	962	<0.9	<20	<0.9	<20	20.60	<1	2	1.55	0.13
B0176620	Drill Core	968	2.1	<20	2.6	<20	29.12	9	5	18.99	2.84
B0176621	Drill Core	924	<0.9	<20	1.8	<20	29.45	2	8	<0.05	1.17
B0176622	Drill Core	956	<0.9	<20	<0.9	<20	25.40	2	3	1.69	0.78
B0176623	Drill Core	1054	<0.9	<20	<0.9	<20	28.01	2	5	<0.05	0.32
B0176624	Drill Core	957	<0.9	<20	<0.9	<20	25.37	2	3	<0.05	0.26
B0176625	Drill Core	941	1.0	<20	<0.9	<20	30.46	3	8	0.10	0.58
B0176626	Drill Core	979	<0.9	<20	<0.9	<20	27.89	1	2	<0.05	0.10

This report supersedes all previous preliminary and final reports with this file number dated prior to the date on this certificate. Signature indicates final approval; preliminary reports are unsigned and should be used for reference only.

BUREAU VERITAS
MINERAL LABORATORIES
Canada

www.bureauveritas.com/um

Bureau Veritas Commodities Canada Ltd.
9050 Shaughnessy St Vancouver British Columbia V6P 6E5 Canada
PHONE (604) 253-3158

Client: **Kore Mining Ltd.**
Suite 1601 - 277 Thurlow St.
Vancouver British Columbia V6C 0C1 Canada

Project: FG
Report Date: September 24, 2020

QUALITY CONTROL REPORT VAN20001346M.1

	Method	M150 1kg	FA550	FA550	FA550	FA550	FS550	FS550	FS550	FS550	FS550
	Analyte	TotWt	-Au	-Ag	-Au	-Ag	+ Wt	+Ag	Ag Total	+ Au	Au Total
	Unit	g	ppm	ppm	ppm	ppm	g	ppm	ppm	ppm	ppm
	MDL	1	0.9	20	0.9	20	0.01	1	1	0.05	0.05
Pulp Duplicates											
B0176623	Drill Core	1054	<0.9	<20	<0.9	<20	28.01	2	5	<0.05	0.32
REP B0176623	QC				<0.9	<20					
B0176624	Drill Core	957	<0.9	<20	<0.9	<20	25.37	2	3	<0.05	0.26
REP B0176624	QC		<0.9	<20							
Reference Materials											
STD AGPROOF	Standard		<0.9	96							
STD AGPROOF	Standard				<0.9	98					
STD AGPROOF	Standard							96		<0.05	
STD OXQ114	Standard		35.3	127							
STD OXQ114	Standard				35.4	126					
STD OXQ115	Standard						50.24	2		24.56	
STD OXQ132	Standard		34.6	131							
STD OXQ132	Standard				35.1	129					
STD OXQ132	Standard						50.08	130		35.16	
STD AGPROOF Expected								96		0	
STD OXQ132 Expected								128.5		34.69	
STD OXQ115 Expected										25.22	
BLK	Blank		<0.9	<20							
BLK	Blank				<0.9	<20					
BLK	Blank						50.00	<1		<0.05	
BLK	Blank						50.00	<1		<0.05	
Prep Wash											
ROCK-VAN	Prep Blank	992	<0.9	<20	<0.9	<20	25.84	3	1	<0.05	<0.05
ROCK-VAN	Prep Blank	923	<0.9	<20	<0.9	<20	28.03	1	1	<0.05	<0.05

This report supersedes all previous preliminary and final reports with this file number dated prior to the date on this certificate. Signature indicates final approval; preliminary reports are unsigned and should be used for reference only.

BUREAU VERITAS
MINERAL LABORATORIES
Canada

www.bureauveritas.com/um

Bureau Veritas Commodities Canada Ltd.
9050 Shaughnessy St Vancouver British Columbia V6P 6E5 Canada
PHONE (604) 253-3158

Client: **Kore Mining Ltd.**
Suite 1601 - 277 Thurlow St.
Vancouver British Columbia V6C 0C1 Canada

Submitted By:	James Hynes
Receiving Lab:	Canada-Vancouver
Received:	July 30, 2020
Analysis Start:	August 19, 2020
Report Date:	February 20, 2021
Page:	1 of 9

CERTIFICATE OF ANALYSIS VAN20001508.2

CLIENT JOB INFORMATION

Project:	FG
Shipment ID:	K20-010
P.O. Number	
Number of Samples:	218

SAMPLE DISPOSAL

PICKUP-PLP	Client to Pickup Pulps
PICKUP-RJT	Client to Pickup Rejects

Bureau Veritas does not accept responsibility for samples left at the laboratory after 90 days without prior written instructions for sample storage or return.

SAMPLE PREPARATION AND ANALYTICAL PROCEDURES

Procedure Code	Number of Samples	Code Description	Test Wgt (g)	Report Status	Lab
PRP70-250	197	Crush, split and pulverize 250 g rock to 200 mesh			VAN
SLBHP	21	Sort, label and box pulps			VAN
FA450	218	50g Lead Collection Fire Assay Fusion - AAS Finish	50	Completed	VAN
FA550	1	Lead collection fire assay 50G fusion - Grav finish	50	Completed	VAN
MA250	194	4 Acid digestion Ultratrace ICP-MS analysis	0.25	Completed	VAN

ADDITIONAL COMMENTS

Version 2 : MA250 included.

Invoice To: Kore Mining Ltd.
Suite 1601 - 277 Thurlow St.
Vancouver British Columbia V6C 0C1
Canada

CC:

BRITISH COLUMBIA CERTIFIED ASSAYER
Marcus Lau
MARCUS LAU
Production Manager

This report supersedes all previous preliminary and final reports with this file number dated prior to the date on this certificate. Signature indicates final approval; preliminary reports are unsigned and should be used for reference only.
All results are considered the confidential property of the client. Bureau Veritas assumes the liabilities for actual cost of analysis only. Results apply to samples as submitted.
"*" asterisk indicates that an analytical result could not be provided due to unusually high levels of interference from other elements.

BUREAU VERITAS
MINERAL LABORATORIES
Canada

www.bureauveritas.com/um

Bureau Veritas Commodities Canada Ltd.

9050 Shaughnessy St Vancouver British Columbia V6P 6E5 Canada
PHONE (604) 253-3158

Client: **Kore Mining Ltd.**
Suite 1601 - 277 Thurlow St.
Vancouver British Columbia V6C 0C1 Canada

Project: FG
Report Date: February 20, 2021

CERTIFICATE OF ANALYSIS VAN20001508.2

	Method	WGHT	FA450	FA550	MA250	MA250	MA250	MA250	MA250	MA250	MA250	MA250	MA250	MA250	MA250	MA250	MA250	MA250	MA250	MA250	MA250
	Analyte	Wgt	Au	Au	Mo	Cu	Pb	Zn	Ag	Ni	Co	Mn	Fe	As	U	Th	Sr	Cd	Sb	Bi	V
	Unit	kg	ppm	ppm	ppm	ppm	ppm	ppm	ppb	ppm	ppm	ppm	%	ppm	ppm	ppm	ppm	ppm	ppm	ppm	ppm
	MDL	0.01	0.005	0.9	0.05	0.1	0.02	0.2	20	0.1	0.2	1	0.01	0.2	0.1	0.1	1	0.02	0.02	0.04	1
B0176673	Drill Core	4.27	0.007		0.27	21.8	17.07	47.2	292	17.8	8.6	462	2.67	8.2	1.7	9.7	123	0.06	0.29	0.14	56
B0176674	Drill Core	4.13	0.006		0.49	19.1	17.12	43.1	273	16.8	9.2	352	2.51	8.7	1.9	9.1	106	0.07	0.32	0.17	57
B0176675	Drill Core	3.78	0.007		0.51	18.6	20.65	45.8	302	16.4	9.6	290	2.48	8.4	1.9	8.6	111	0.08	0.27	0.24	54
B0176676	Drill Core	3.97	0.005		0.19	25.6	13.15	30.4	256	13.8	9.8	374	2.18	9.1	1.4	9.1	85	0.03	0.28	0.08	49
B0176677	Drill Core	6.46	0.007		0.31	20.0	17.24	59.0	342	24.9	11.7	473	3.21	13.9	2.1	11.8	122	<0.02	0.31	0.16	80
B0176678	Drill Core	4.89	0.009		0.35	18.8	17.87	50.5	359	19.4	9.7	481	2.96	10.0	2.0	11.1	110	0.03	0.31	0.26	72
B0176679	Drill Core	4.40	0.006		0.22	17.2	16.09	54.9	346	22.5	11.7	496	3.11	12.7	1.9	11.1	103	<0.02	0.31	0.17	70
B0176680	Drill Core	4.05	<0.005		0.53	11.9	14.08	50.6	198	19.0	10.8	246	2.68	9.9	2.1	10.6	106	0.02	0.32	0.08	70
B0176681	Rock Pulp	0.11	4.345																		
B0176682	Drill Core	3.57	0.266		0.12	40.0	22.88	74.7	827	23.8	17.1	372	3.36	4.7	0.9	5.3	70	0.16	0.33	0.34	37
B0176683	Drill Core	3.95	0.005		0.24	19.4	16.73	41.0	310	16.9	7.5	376	2.60	4.1	1.9	10.4	105	0.06	0.26	0.16	53
B0176684	Drill Core	4.15	0.005		0.25	7.2	16.66	47.5	188	21.3	11.3	382	3.07	14.2	2.1	11.9	121	0.03	0.29	0.13	74
B0176685	Drill Core	3.63	<0.005		0.42	9.5	13.88	35.4	163	11.4	7.3	237	2.16	6.6	1.7	8.1	87	0.02	0.25	0.09	47
B0176686	Drill Core	4.17	0.008		0.31	6.5	20.16	18.0	171	6.9	5.7	526	1.58	3.8	1.6	9.3	92	0.06	0.23	0.10	34
B0176687	Drill Core	3.70	0.006		0.24	5.9	13.43	26.3	106	8.3	4.3	149	1.75	3.1	1.1	6.2	75	0.02	0.23	<0.04	34
B0176688	Drill Core	4.49	0.005		0.31	12.4	13.59	36.2	174	13.2	7.9	185	1.99	5.4	1.3	7.2	94	0.04	0.40	0.07	41
B0176689	Drill Core	4.55	0.006		1.67	9.3	13.98	26.4	146	10.7	6.0	391	1.49	5.6	1.4	6.9	126	0.08	0.31	0.06	40
B0176690	Rock Pulp	0.11	1.087																		
B0176691	Drill Core	4.34	0.006		0.52	32.4	10.86	106.4	325	11.5	5.4	307	1.85	1.7	1.0	5.6	74	0.34	0.25	0.09	37
B0176692	Drill Core	6.43	0.007		0.23	20.9	19.75	77.2	470	35.7	18.0	505	4.49	18.7	2.0	12.4	125	0.10	0.37	0.21	95
B0176693	Drill Core	5.92	0.008		0.26	31.2	17.68	72.2	644	34.5	15.2	540	4.34	15.8	1.9	12.0	122	<0.02	0.36	0.18	90
B0176694	Drill Core	5.72	0.010		0.23	25.0	18.82	87.5	495	35.5	16.9	538	4.47	18.5	2.1	12.0	134	0.12	0.39	0.21	93
B0176695	Drill Core	4.93	0.009		0.46	26.6	19.04	91.7	420	39.1	15.5	591	4.49	11.9	2.3	12.7	149	0.15	0.43	0.22	101
B0176696	Drill Core	5.08	0.007		1.13	21.2	18.71	73.0	301	36.4	14.7	567	4.59	9.0	2.0	11.9	164	0.16	0.39	0.15	101
B0176697	Drill Core	3.74	0.010		8.77	71.2	22.77	71.9	928	54.0	15.8	830	4.66	1.6	2.9	11.2	229	0.60	0.71	0.45	175
B0176698	Drill Core	3.61	0.009		1.41	24.2	27.07	105.7	590	42.2	15.8	572	4.53	3.9	2.7	12.7	204	0.36	0.55	0.47	133
B0176699	Rock Pulp	0.26	<0.005																		
B0176700	Drill Core	5.74	0.008		1.00	36.6	20.46	90.8	552	40.5	16.6	536	4.59	1.9	2.4	13.3	194	0.22	0.57	0.31	120
B0176701	Drill Core	5.18	0.009		0.28	32.2	20.79	90.8	483	38.6	18.8	426	4.62	5.2	2.2	12.6	197	0.07	0.60	0.27	99
B0176702	Drill Core	5.59	0.014		0.20	24.8	18.87	78.9	398	35.2	15.8	393	4.30	5.5	1.9	12.0	177	0.04	0.55	0.16	97

This report supersedes all previous preliminary and final reports with this file number dated prior to the date on this certificate. Signature indicates final approval; preliminary reports are unsigned and should be used for reference only.

BUREAU VERITAS
MINERAL LABORATORIES
Canada

www.bureauveritas.com/um

Bureau Veritas Commodities Canada Ltd.

9050 Shaughnessy St Vancouver British Columbia V6P 6E5 Canada
PHONE (604) 253-3158

Client: **Kore Mining Ltd.**
Suite 1601 - 277 Thurlow St.
Vancouver British Columbia V6C 0C1 Canada

Project: FG
Report Date: February 20, 2021

CERTIFICATE OF ANALYSIS VAN20001508.2

	Method	MA250	MA250	MA250	MA250	MA250	MA250	MA250	MA250	MA250	MA250	MA250	MA250	MA250	MA250	MA250	MA250	MA250	MA250	MA250	MA250
	Analyte	Ca	P	La	Cr	Mg	Ba	Ti	Al	Na	K	W	Zr	Sn	Be	Sc	S	Y	Ce	Pr	Nd
	Unit	%	%	ppm	ppm	%	ppm	%	%	%	%	ppm	ppm	ppm	ppm	ppm	%	ppm	ppm	ppm	ppm
	MDL	0.01	0.001	0.1	1	0.01	1	0.001	0.01	0.001	0.01	0.1	0.2	0.1	1	0.1	0.04	0.1	0.02	0.1	0.1
B0176673	Drill Core	1.06	0.051	33.7	30	0.69	289	0.099	5.45	0.969	1.40	0.4	45.8	1.3	1	8.8	0.08	5.9	70.48	8.3	30.7
B0176674	Drill Core	0.60	0.050	33.1	30	0.66	292	0.101	5.46	0.918	1.43	0.3	45.4	1.2	1	8.2	0.06	4.7	68.51	8.0	28.6
B0176675	Drill Core	0.53	0.055	31.7	27	0.64	298	0.104	5.14	0.877	1.36	0.4	44.1	1.3	1	7.6	0.06	5.0	67.20	7.7	28.9
B0176676	Drill Core	0.87	0.048	30.6	25	0.53	235	0.088	4.54	0.827	1.12	0.3	37.2	0.8	1	6.4	0.19	4.7	63.73	7.4	29.9
B0176677	Drill Core	0.50	0.056	38.5	43	0.92	446	0.139	7.49	1.019	2.06	0.5	64.0	1.6	2	11.6	<0.04	5.4	79.36	9.5	35.0
B0176678	Drill Core	0.56	0.056	36.3	40	0.85	404	0.136	6.66	0.980	1.98	0.5	57.6	1.7	2	11.0	<0.04	4.9	75.94	8.9	33.7
B0176679	Drill Core	0.58	0.055	37.6	40	0.90	386	0.123	6.51	1.000	1.84	0.4	55.4	1.7	2	11.0	<0.04	5.2	77.08	9.2	32.7
B0176680	Drill Core	0.44	0.059	39.1	36	0.71	404	0.131	6.70	0.972	1.83	0.5	55.2	1.4	1	10.0	0.05	5.2	78.95	9.3	34.2
B0176681	Rock Pulp																				
B0176682	Drill Core	0.86	0.031	20.0	21	0.75	172	0.059	3.96	0.640	0.83	0.2	25.3	0.7	1	4.7	0.44	3.3	40.32	4.9	18.4
B0176683	Drill Core	0.77	0.042	36.2	30	0.67	281	0.098	5.64	0.958	1.29	0.3	43.0	1.0	2	7.8	0.12	5.0	74.17	9.0	32.3
B0176684	Drill Core	0.49	0.056	40.9	41	0.84	395	0.139	7.26	1.038	1.88	0.5	57.4	1.4	2	11.1	<0.04	5.4	83.84	10.1	33.5
B0176685	Drill Core	0.38	0.051	31.6	25	0.54	248	0.104	4.99	0.928	1.18	0.3	37.3	1.3	1	6.4	<0.04	4.9	66.04	7.9	29.9
B0176686	Drill Core	1.53	0.044	31.9	20	0.36	126	0.103	3.93	1.202	0.61	0.2	26.1	0.6	<1	4.2	0.07	4.7	65.21	7.7	27.3
B0176687	Drill Core	0.38	0.039	25.9	16	0.41	154	0.069	4.06	0.893	0.71	0.2	24.0	0.5	<1	4.3	<0.04	3.7	52.51	6.5	22.6
B0176688	Drill Core	0.52	0.045	29.2	20	0.47	209	0.091	4.61	0.917	1.02	0.4	31.8	0.7	2	5.7	0.13	4.1	58.23	6.9	24.3
B0176689	Drill Core	1.26	0.062	28.8	21	0.37	217	0.095	4.82	0.757	1.04	0.5	33.0	0.8	1	5.7	0.05	4.5	59.42	7.2	26.2
B0176690	Rock Pulp																				
B0176691	Drill Core	0.92	0.026	19.4	20	0.46	192	0.071	3.87	0.556	0.88	0.4	25.5	0.7	1	5.2	0.17	3.2	38.78	4.7	17.7
B0176692	Drill Core	0.74	0.057	38.3	64	1.26	513	0.143	8.24	1.135	2.30	0.7	67.1	2.0	2	14.2	<0.04	5.2	78.16	9.9	34.2
B0176693	Drill Core	0.83	0.059	38.5	59	1.28	520	0.129	7.91	1.044	2.27	0.6	64.4	2.2	2	14.1	<0.04	5.1	78.67	9.7	33.5
B0176694	Drill Core	0.82	0.056	37.1	59	1.27	503	0.129	7.87	1.072	2.25	0.6	65.0	2.2	3	14.4	<0.04	5.3	75.61	9.1	33.9
B0176695	Drill Core	0.91	0.065	38.3	62	1.33	533	0.139	7.73	1.104	2.31	0.7	72.8	1.9	3	14.4	0.06	5.4	78.27	10.0	36.9
B0176696	Drill Core	1.10	0.055	36.3	59	1.29	489	0.133	7.59	1.029	2.21	0.6	67.7	2.0	3	13.1	0.08	5.3	72.89	9.2	32.8
B0176697	Drill Core	3.02	0.065	31.3	71	1.23	578	0.153	8.97	1.125	2.59	0.8	80.7	2.2	3	14.5	0.71	6.2	62.29	8.0	26.9
B0176698	Drill Core	1.52	0.052	38.3	67	1.27	514	0.157	8.26	1.200	2.22	0.8	76.5	2.2	3	13.3	0.22	5.5	75.96	9.5	34.0
B0176699	Rock Pulp																				
B0176700	Drill Core	0.90	0.056	40.2	68	1.20	497	0.147	8.26	1.270	2.24	0.8	70.4	2.2	3	14.3	0.30	5.1	80.62	10.4	36.5
B0176701	Drill Core	0.36	0.060	40.1	64	1.18	463	0.149	8.89	1.312	1.99	0.7	67.8	2.1	3	14.9	0.21	5.2	77.96	9.7	36.1
B0176702	Drill Core	0.32	0.056	37.1	62	1.11	440	0.138	8.54	1.290	1.97	0.9	61.9	2.1	3	13.8	0.15	4.6	73.23	9.4	33.4

This report supersedes all previous preliminary and final reports with this file number dated prior to the date on this certificate. Signature indicates final approval; preliminary reports are unsigned and should be used for reference only.

BUREAU VERITAS MINERAL LABORATORIES Canada

www.bureauveritas.com/um

Bureau Veritas Commodities Canada Ltd.

9050 Shaughnessy St Vancouver British Columbia V6P 6E5 Canada
PHONE (604) 253-3158

Client: **Kore Mining Ltd.**
Suite 1601 - 277 Thurlow St.
Vancouver British Columbia V6C 0C1 Canada

Project: FG
Report Date: February 20, 2021

CERTIFICATE OF ANALYSIS VAN20001508.2

	Method	MA250	MA250	MA250	MA250	MA250	MA250	MA250	MA250	MA250	MA250	MA250	MA250	MA250	MA250	MA250	MA250	MA250	MA250	MA250	MA250
	Analyte	Sm	Eu	Gd	Tb	Dy	Ho	Er	Tm	Yb	Lu	Hf	Li	Rb	Ta	Nb	Cs	Ga	In	Re	Se
	Unit	ppm	ppm	ppm	ppm	ppm	ppm	ppm	ppm	ppm	ppm	ppm	ppm	ppm	ppm	ppm	ppm	ppm	ppm	ppm	ppm
	MDL	0.1	0.1	0.1	0.1	0.1	0.1	0.1	0.1	0.1	0.1	0.02	0.1	0.1	0.1	0.04	0.1	0.02	0.01	0.002	0.3
B0176673	Drill Core	5.8	1.3	3.9	0.3	1.6	0.3	0.5	<0.1	0.8	0.1	1.41	29.5	67.5	0.2	2.81	2.5	12.81	0.04	<0.002	<0.3
B0176674	Drill Core	5.0	1.2	4.0	0.3	1.3	0.1	0.6	<0.1	0.6	<0.1	1.17	26.0	68.4	0.2	2.80	2.6	12.20	0.06	<0.002	<0.3
B0176675	Drill Core	5.9	1.3	3.8	0.3	1.4	0.2	0.3	<0.1	0.6	0.1	1.27	26.3	67.3	0.2	2.78	2.5	12.36	0.03	<0.002	<0.3
B0176676	Drill Core	6.3	1.0	3.3	0.3	1.5	0.2	0.5	<0.1	0.6	0.1	1.09	25.9	54.3	0.2	2.55	2.0	9.94	0.05	<0.002	<0.3
B0176677	Drill Core	6.2	1.5	4.4	0.4	2.0	0.2	0.5	<0.1	0.9	0.1	1.85	33.9	103.0	0.3	3.94	3.7	17.62	0.06	<0.002	<0.3
B0176678	Drill Core	6.6	1.5	3.8	0.4	2.1	0.2	0.5	<0.1	0.7	0.1	1.57	30.2	92.4	0.2	4.07	3.3	16.50	0.06	<0.002	<0.3
B0176679	Drill Core	6.7	1.3	4.5	0.4	1.3	0.2	0.5	<0.1	0.8	0.1	1.58	27.5	87.0	0.2	3.31	3.1	15.69	0.04	<0.002	<0.3
B0176680	Drill Core	6.4	1.2	4.6	0.4	1.8	0.2	0.5	0.1	0.8	<0.1	1.63	28.9	93.3	0.2	3.54	3.5	15.96	0.03	<0.002	<0.3
B0176681	Rock Pulp																				
B0176682	Drill Core	3.7	0.7	2.2	0.2	0.8	0.1	0.3	<0.1	0.4	<0.1	0.64	21.5	39.8	0.1	1.59	1.6	9.17	0.03	<0.002	0.5
B0176683	Drill Core	6.3	1.5	4.1	0.4	1.3	0.2	0.4	<0.1	0.4	<0.1	1.25	36.3	63.7	0.2	2.54	2.7	12.55	0.04	<0.002	<0.3
B0176684	Drill Core	7.2	1.5	5.3	0.4	1.9	0.2	0.5	<0.1	0.8	0.1	1.60	34.6	87.4	0.2	3.74	3.5	16.32	0.04	<0.002	<0.3
B0176685	Drill Core	5.3	1.2	3.2	0.3	1.2	0.2	0.5	<0.1	0.6	<0.1	1.12	23.0	59.0	0.2	2.89	2.2	10.76	0.04	<0.002	<0.3
B0176686	Drill Core	5.2	1.1	3.0	0.3	1.7	0.2	0.7	<0.1	0.6	<0.1	0.81	19.5	30.2	0.2	2.65	1.4	7.75	0.01	<0.002	<0.3
B0176687	Drill Core	4.3	1.0	2.6	0.2	1.0	0.1	0.2	<0.1	0.2	<0.1	0.76	22.3	37.5	0.1	1.82	1.6	8.20	0.04	<0.002	<0.3
B0176688	Drill Core	4.7	1.0	3.7	0.3	1.1	0.2	0.3	<0.1	0.4	<0.1	0.87	27.4	51.3	0.2	2.77	2.0	10.12	0.02	<0.002	<0.3
B0176689	Drill Core	4.9	1.0	3.2	0.3	1.5	0.1	0.3	<0.1	0.5	<0.1	0.93	29.1	53.0	0.2	2.72	2.2	10.17	<0.01	<0.002	<0.3
B0176690	Rock Pulp																				
B0176691	Drill Core	3.1	0.7	2.5	0.2	1.2	0.1	0.3	<0.1	0.3	<0.1	0.66	21.8	50.7	0.1	1.92	1.9	9.01	0.02	0.002	<0.3
B0176692	Drill Core	6.7	1.3	3.4	0.3	1.7	0.2	0.4	0.1	0.7	0.1	1.86	35.3	120.2	0.2	4.04	4.4	20.96	0.10	<0.002	0.3
B0176693	Drill Core	6.6	1.2	4.0	0.4	1.7	0.2	0.5	<0.1	0.7	0.1	1.65	35.4	122.1	0.2	3.62	4.4	20.86	0.07	<0.002	<0.3
B0176694	Drill Core	6.2	1.2	3.8	0.4	1.9	0.2	0.6	0.1	0.9	0.2	1.86	37.4	116.7	0.3	3.63	4.4	20.41	0.08	<0.002	<0.3
B0176695	Drill Core	6.2	1.2	4.5	0.4	2.0	0.2	0.7	<0.1	0.8	0.1	2.08	37.3	123.1	0.3	3.91	4.3	22.01	0.08	0.005	0.3
B0176696	Drill Core	6.6	1.1	4.6	0.3	1.5	0.2	0.3	0.1	0.9	0.2	2.09	34.1	118.5	0.2	3.79	4.1	19.63	0.09	0.004	<0.3
B0176697	Drill Core	6.1	1.1	3.5	0.3	2.0	0.3	0.5	0.1	0.9	0.2	2.16	34.5	116.6	0.3	4.70	5.3	23.80	0.08	0.018	1.6
B0176698	Drill Core	6.5	1.3	4.5	0.4	1.7	0.2	0.6	<0.1	0.8	0.2	1.98	41.0	115.8	0.3	4.82	4.6	21.66	0.07	0.002	0.7
B0176699	Rock Pulp																				
B0176700	Drill Core	7.7	1.3	4.1	0.5	1.7	0.2	0.5	<0.1	0.8	0.1	1.89	43.0	117.0	0.3	4.35	4.4	21.31	0.09	<0.002	1.1
B0176701	Drill Core	6.9	1.2	4.4	0.4	1.9	0.2	0.5	<0.1	1.1	0.2	1.83	46.6	118.5	0.3	4.24	4.9	21.26	0.07	<0.002	0.8
B0176702	Drill Core	6.1	1.2	4.0	0.4	1.5	0.2	0.3	<0.1	0.8	0.1	1.76	48.4	109.9	0.3	3.96	4.4	20.85	0.05	<0.002	0.6

This report supersedes all previous preliminary and final reports with this file number dated prior to the date on this certificate. Signature indicates final approval; preliminary reports are unsigned and should be used for reference only.

BUREAU VERITAS MINERAL LABORATORIES Canada

www.bureauveritas.com/um

Bureau Veritas Commodities Canada Ltd.

9050 Shaughnessy St Vancouver British Columbia V6P 6E5 Canada
PHONE (604) 253-3158

Client: **Kore Mining Ltd.**
Suite 1601 - 277 Thurlow St.
Vancouver British Columbia V6C 0C1 Canada

Project: FG
Report Date: February 20, 2021

CERTIFICATE OF ANALYSIS VAN20001508.2

	Method	MA250	MA250
	Analyte	Te	Tl
	Unit	ppm	ppm
	MDL	0.05	0.05
B0176673	Drill Core	0.08	0.40
B0176674	Drill Core	<0.05	0.45
B0176675	Drill Core	<0.05	0.42
B0176676	Drill Core	<0.05	0.35
B0176677	Drill Core	0.06	0.65
B0176678	Drill Core	<0.05	0.57
B0176679	Drill Core	<0.05	0.54
B0176680	Drill Core	<0.05	0.62
B0176681	Rock Pulp		
B0176682	Drill Core	0.17	0.24
B0176683	Drill Core	<0.05	0.40
B0176684	Drill Core	<0.05	0.55
B0176685	Drill Core	<0.05	0.37
B0176686	Drill Core	0.09	0.23
B0176687	Drill Core	<0.05	0.23
B0176688	Drill Core	<0.05	0.32
B0176689	Drill Core	0.09	0.35
B0176690	Rock Pulp		
B0176691	Drill Core	0.13	0.37
B0176692	Drill Core	0.05	0.82
B0176693	Drill Core	0.09	0.81
B0176694	Drill Core	0.06	0.83
B0176695	Drill Core	0.12	0.84
B0176696	Drill Core	0.09	0.83
B0176697	Drill Core	0.10	0.97
B0176698	Drill Core	0.10	0.84
B0176699	Rock Pulp		
B0176700	Drill Core	0.06	0.83
B0176701	Drill Core	<0.05	0.80
B0176702	Drill Core	<0.05	0.73

This report supersedes all previous preliminary and final reports with this file number dated prior to the date on this certificate. Signature indicates final approval; preliminary reports are unsigned and should be used for reference only.

BUREAU VERITAS
MINERAL LABORATORIES
Canada

www.bureauveritas.com/um

Bureau Veritas Commodities Canada Ltd.

9050 Shaughnessy St Vancouver British Columbia V6P 6E5 Canada
PHONE (604) 253-3158

Client: **Kore Mining Ltd.**
Suite 1601 - 277 Thurlow St.
Vancouver British Columbia V6C 0C1 Canada

Project: FG
Report Date: February 20, 2021

CERTIFICATE OF ANALYSIS VAN20001508.2

	Method	WGHT	FA450	FA550	MA250	MA250	MA250	MA250	MA250	MA250	MA250	MA250	MA250	MA250	MA250	MA250	MA250	MA250	MA250	MA250	MA250
	Analyte	Wgt	Au	Au	Mo	Cu	Pb	Zn	Ag	Ni	Co	Mn	Fe	As	U	Th	Sr	Cd	Sb	Bi	V
	Unit	kg	ppm	ppm	ppm	ppm	ppm	ppm	ppb	ppm	ppm	ppm	%	ppm	ppm	ppm	ppm	ppm	ppm	ppm	ppm
	MDL	0.01	0.005	0.9	0.05	0.1	0.02	0.2	20	0.1	0.2	1	0.01	0.2	0.1	0.1	1	0.02	0.02	0.04	1
B0176703	Drill Core	5.40	0.009		0.28	29.1	20.31	78.5	476	37.5	18.6	397	4.51	6.5	2.2	12.5	183	0.04	0.53	0.21	97
B0176704	Drill Core	4.25	0.010		0.31	32.2	19.79	97.9	386	38.9	21.3	364	4.63	4.9	2.1	12.8	191	0.06	0.58	0.21	100
B0176705	Drill Core	3.36	0.009		0.47	44.9	19.40	108.4	573	38.0	16.9	452	4.83	1.9	2.1	11.6	167	0.14	0.50	0.32	95
B0176706	Drill Core	6.00	0.012		3.84	54.0	23.97	116.1	709	49.8	16.3	768	4.56	1.8	2.9	12.5	226	0.54	0.65	0.53	167
B0176707	Drill Core	2.72	0.005		0.42	16.0	18.40	78.1	245	33.5	13.5	562	3.93	6.2	2.0	12.3	170	0.25	0.41	0.15	89
B0176708	Drill Core	2.61	0.006																		
B0176709	Drill Core	5.34	0.006		0.44	11.6	16.81	92.1	230	33.6	14.4	581	4.24	8.0	2.1	11.8	150	0.23	0.42	0.09	87
B0176710	Drill Core	3.47	0.011		0.45	18.4	23.65	97.1	617	38.2	19.3	543	5.23	9.2	2.6	14.4	169	0.24	0.83	0.89	116
B0176711	Drill Core	3.77	0.006		0.50	24.8	11.42	23.9	214	10.8	5.1	329	1.72	0.4	1.4	6.8	91	0.07	0.43	0.19	38
B0176712	Drill Core	4.35	0.005		0.99	14.4	12.53	43.8	213	14.6	8.2	281	2.22	3.8	1.8	7.9	119	0.11	0.40	0.14	49
B0176713	Drill Core	4.30	<0.005		0.93	9.5	12.29	44.9	196	14.0	8.7	203	2.11	4.4	1.7	8.5	101	0.08	0.40	0.15	48
B0176714	Drill Core	4.06	0.009		1.63	13.4	14.09	55.0	343	16.4	9.4	256	2.43	4.2	2.0	8.0	119	0.12	0.39	0.29	51
B0176715	Drill Core	3.87	0.014		0.32	31.8	20.82	67.5	456	31.1	20.9	614	4.29	6.6	2.2	12.5	185	0.13	0.69	0.28	86
B0176716	Drill Core	4.54	0.010		0.24	13.3	15.48	58.5	257	23.2	11.9	694	3.67	7.8	2.2	11.6	156	0.06	0.41	0.26	71
B0176717	Rock Pulp	0.11	0.140																		
B0176718	Drill Core	4.20	0.009		0.27	24.0	20.35	53.1	309	25.3	13.0	755	3.59	8.5	2.3	12.4	180	<0.02	0.43	0.28	81
B0176719	Drill Core	3.84	0.007		1.17	17.8	16.30	45.6	184	25.6	12.5	594	3.99	9.3	2.5	12.4	189	<0.02	0.51	0.13	84
B0176720	Drill Core	4.37	0.010		0.34	29.2	21.22	54.1	293	31.3	15.1	762	4.13	8.7	2.6	13.8	250	0.04	0.57	0.26	100
B0176721	Drill Core	4.54	0.015		0.69	38.7	21.08	63.7	376	27.0	12.8	1265	3.80	6.7	2.2	10.2	208	0.11	0.46	0.19	73
B0176722	Drill Core	3.39	<0.005		0.66	20.3	23.59	27.1	249	12.8	6.6	1133	2.11	4.8	1.9	7.7	193	0.10	0.34	0.17	46
B0176723	Drill Core	3.76	0.008		0.40	18.7	15.24	55.2	362	19.1	10.4	410	2.64	7.6	2.0	10.3	151	<0.02	0.39	0.25	63
B0176724	Drill Core	3.75	<0.005		0.34	17.2	17.12	51.9	206	16.8	10.1	454	2.64	9.3	1.6	8.9	118	0.03	0.32	0.09	56
B0176725	Drill Core	6.01	<0.005		0.50	38.8	14.82	31.2	317	12.4	7.6	374	1.91	2.4	1.3	6.2	126	0.06	0.29	0.09	42
B0176726	Rock Pulp	0.11	1.062																		
B0176727	Drill Core	4.64	0.013		0.48	28.5	16.55	37.8	281	13.8	6.9	963	2.30	2.9	1.3	6.9	118	0.08	0.27	0.13	42
B0176728	Drill Core	4.98	0.013		0.49	24.3	19.29	67.1	339	26.5	14.1	439	3.16	10.7	2.1	11.9	152	<0.02	0.38	0.22	69
B0176729	Drill Core	3.89	0.012		0.32	30.8	20.36	70.1	388	25.5	13.2	560	3.57	9.8	2.1	12.4	158	<0.02	0.40	0.17	71
B0176730	Drill Core	4.61	0.009		1.80	26.7	19.68	101.2	219	33.3	16.2	598	3.58	13.1	2.6	14.6	159	0.04	0.49	0.11	97
B0176731	Drill Core	3.75	0.006		0.26	42.8	9.06	24.8	308	11.7	6.0	657	1.93	2.1	1.1	6.0	69	0.03	0.35	0.07	35
B0176732	Drill Core	5.16	0.006		0.23	23.7	22.11	66.9	432	31.8	16.9	724	4.15	13.1	2.6	14.6	169	<0.02	0.41	0.35	92

This report supersedes all previous preliminary and final reports with this file number dated prior to the date on this certificate. Signature indicates final approval; preliminary reports are unsigned and should be used for reference only.

BUREAU VERITAS
MINERAL LABORATORIES
Canada

www.bureauveritas.com/um

Bureau Veritas Commodities Canada Ltd.

9050 Shaughnessy St Vancouver British Columbia V6P 6E5 Canada
PHONE (604) 253-3158

Client: **Kore Mining Ltd.**
Suite 1601 - 277 Thurlow St.
Vancouver British Columbia V6C 0C1 Canada

Project: FG
Report Date: February 20, 2021

CERTIFICATE OF ANALYSIS VAN20001508.2

	Method	MA250	MA250	MA250	MA250	MA250	MA250	MA250	MA250	MA250	MA250	MA250	MA250	MA250	MA250	MA250	MA250	MA250	MA250	MA250	MA250
	Analyte	Ca	P	La	Cr	Mg	Ba	Ti	Al	Na	K	W	Zr	Sn	Be	Sc	S	Y	Ce	Pr	Nd
	Unit	%	%	ppm	ppm	%	ppm	%	%	%	%	ppm	ppm	ppm	ppm	ppm	%	ppm	ppm	ppm	ppm
	MDL	0.01	0.001	0.1	1	0.01	1	0.001	0.01	0.001	0.01	0.1	0.2	0.1	1	0.1	0.04	0.1	0.02	0.1	0.1
B0176703	Drill Core	0.36	0.058	40.9	64	1.15	488	0.140	8.72	1.257	2.16	0.8	70.5	2.1	3	15.0	0.20	4.9	81.22	10.0	34.5
B0176704	Drill Core	0.46	0.060	40.5	66	1.17	493	0.138	8.92	1.322	2.20	0.7	71.1	2.1	2	15.0	0.24	5.1	81.13	10.1	37.8
B0176705	Drill Core	0.74	0.059	38.0	62	1.18	503	0.118	8.11	1.146	2.17	0.6	68.1	2.1	2	14.0	0.36	5.0	73.83	9.3	32.6
B0176706	Drill Core	1.97	0.057	35.7	69	1.20	510	0.163	8.72	1.288	2.29	0.9	76.6	2.0	3	13.7	0.52	5.8	68.60	8.8	30.3
B0176707	Drill Core	1.19	0.054	37.2	57	1.16	439	0.141	7.30	1.091	1.88	0.7	65.5	1.8	3	12.6	0.09	5.2	72.82	8.7	30.3
B0176708	Drill Core																				
B0176709	Drill Core	1.15	0.063	37.6	58	1.27	417	0.124	6.98	1.003	1.87	0.8	63.8	1.7	2	12.4	0.09	5.4	76.50	9.4	34.4
B0176710	Drill Core	1.05	0.058	43.0	78	1.47	501	0.199	7.85	1.308	2.46	1.5	80.4	2.7	2	16.1	0.36	6.3	86.64	11.7	41.4
B0176711	Drill Core	0.74	0.047	26.5	28	0.42	170	0.117	3.86	0.702	0.79	0.8	32.5	1.0	1	4.9	0.24	4.1	53.64	6.6	23.8
B0176712	Drill Core	0.49	0.052	31.0	37	0.57	178	0.131	4.50	0.872	0.82	1.0	40.6	1.2	1	6.2	0.12	4.3	63.67	7.6	28.6
B0176713	Drill Core	0.29	0.053	32.0	34	0.54	203	0.125	4.31	0.738	0.89	0.8	41.1	1.3	1	6.6	0.07	4.3	65.97	7.9	29.8
B0176714	Drill Core	0.38	0.050	29.5	34	0.64	209	0.124	4.63	0.798	0.91	0.9	42.6	1.4	<1	6.6	0.11	4.0	61.14	7.3	26.2
B0176715	Drill Core	1.03	0.053	38.0	59	1.12	353	0.170	6.47	1.209	1.54	1.1	67.2	2.1	2	12.4	0.38	5.3	78.11	9.7	37.1
B0176716	Drill Core	0.63	0.059	38.2	48	0.98	305	0.158	6.10	1.010	1.35	0.9	61.4	1.7	2	10.7	0.07	5.3	78.29	9.9	35.7
B0176717	Rock Pulp																				
B0176718	Drill Core	0.71	0.056	42.0	57	0.96	353	0.187	6.82	1.125	1.57	1.1	67.2	2.0	2	11.8	0.08	5.4	82.41	10.4	36.3
B0176719	Drill Core	0.50	0.053	39.0	55	0.97	376	0.175	7.17	1.183	1.55	1.0	68.8	2.0	3	12.9	<0.04	5.1	77.04	9.5	33.5
B0176720	Drill Core	1.26	0.071	42.1	62	1.05	403	0.179	7.82	1.518	1.66	1.0	78.5	2.2	3	14.6	0.16	5.9	82.38	10.2	37.1
B0176721	Drill Core	3.56	0.058	31.7	49	1.01	327	0.154	6.54	1.077	1.41	0.9	62.1	1.8	1	11.2	0.22	6.3	64.14	7.9	30.0
B0176722	Drill Core	5.67	0.058	27.0	31	0.63	190	0.120	4.64	0.819	0.79	0.7	42.8	1.0	2	6.2	0.14	6.9	55.44	6.8	25.1
B0176723	Drill Core	0.78	0.058	36.1	45	0.71	251	0.161	5.08	1.060	1.03	0.7	53.2	1.4	2	9.3	0.07	4.8	71.92	8.8	32.5
B0176724	Drill Core	0.70	0.053	29.9	42	0.71	237	0.133	4.51	0.892	1.01	0.6	44.0	1.1	2	7.8	0.04	4.4	61.26	7.7	27.7
B0176725	Drill Core	1.03	0.050	25.7	24	0.47	173	0.104	4.64	0.917	0.78	0.5	32.1	1.0	<1	5.4	0.24	3.9	54.45	6.2	22.4
B0176726	Rock Pulp																				
B0176727	Drill Core	1.94	0.050	26.2	30	0.64	180	0.103	4.68	0.845	0.77	0.5	35.2	1.0	1	6.2	0.20	4.4	55.26	6.6	24.9
B0176728	Drill Core	0.50	0.058	40.4	45	0.82	290	0.181	6.38	1.173	1.26	0.7	57.7	1.7	2	10.8	0.07	5.4	81.17	9.8	36.7
B0176729	Drill Core	0.47	0.058	40.2	47	0.93	299	0.159	6.34	1.158	1.23	0.7	55.9	1.7	3	11.1	0.05	5.3	80.51	9.6	37.3
B0176730	Drill Core	0.69	0.068	47.9	53	0.97	471	0.201	7.64	1.286	1.99	0.8	74.4	2.2	3	13.5	0.05	6.4	96.52	11.9	43.6
B0176731	Drill Core	1.17	0.059	19.6	18	0.53	183	0.095	3.45	0.565	0.81	0.5	25.6	0.9	<1	4.9	0.16	3.8	40.98	5.0	18.7
B0176732	Drill Core	0.63	0.063	43.7	55	1.12	431	0.197	7.61	1.292	1.82	1.0	75.4	2.0	2	15.2	<0.04	5.9	86.78	10.8	40.0

This report supersedes all previous preliminary and final reports with this file number dated prior to the date on this certificate. Signature indicates final approval; preliminary reports are unsigned and should be used for reference only.

BUREAU VERITAS
MINERAL LABORATORIES
Canada

www.bureauveritas.com/um

Bureau Veritas Commodities Canada Ltd.

9050 Shaughnessy St Vancouver British Columbia V6P 6E5 Canada
PHONE (604) 253-3158

Client: **Kore Mining Ltd.**
Suite 1601 - 277 Thurlow St.
Vancouver British Columbia V6C 0C1 Canada

Project: FG
Report Date: February 20, 2021

CERTIFICATE OF ANALYSIS VAN20001508.2

	Method	MA250	MA250	MA250	MA250	MA250	MA250	MA250	MA250	MA250	MA250	MA250	MA250	MA250	MA250	MA250	MA250	MA250	MA250	MA250	MA250
	Analyte	Sm	Eu	Gd	Tb	Dy	Ho	Er	Tm	Yb	Lu	Hf	Li	Rb	Ta	Nb	Cs	Ga	In	Re	Se
	Unit	ppm	ppm	ppm	ppm	ppm	ppm	ppm	ppm	ppm	ppm	ppm	ppm	ppm	ppm	ppm	ppm	ppm	ppm	ppm	ppm
	MDL	0.1	0.1	0.1	0.1	0.1	0.1	0.1	0.1	0.1	0.1	0.02	0.1	0.1	0.1	0.04	0.1	0.02	0.01	0.002	0.3
B0176703	Drill Core	7.1	1.2	4.2	0.4	1.7	0.2	0.6	<0.1	0.7	0.1	2.03	43.9	120.2	0.3	3.68	4.8	22.16	0.06	0.002	0.4
B0176704	Drill Core	7.1	1.3	4.5	0.4	1.4	0.2	0.4	<0.1	0.8	0.1	1.86	42.9	119.3	0.2	3.88	4.9	22.60	0.06	<0.002	0.7
B0176705	Drill Core	6.6	1.2	4.6	0.4	1.6	0.2	0.4	<0.1	0.9	0.1	1.84	41.1	117.4	0.2	3.05	4.6	22.36	0.05	<0.002	0.8
B0176706	Drill Core	5.9	1.0	3.6	0.4	2.0	0.2	0.6	<0.1	0.8	0.1	2.29	42.8	118.7	0.3	4.81	4.7	22.59	0.12	0.007	1.1
B0176707	Drill Core	6.3	1.2	4.1	0.4	1.7	0.2	0.4	<0.1	0.8	0.1	2.14	39.3	104.9	0.3	4.10	3.9	19.64	0.04	<0.002	0.3
B0176708	Drill Core																				
B0176709	Drill Core	7.0	1.3	5.2	0.5	1.6	0.2	0.4	<0.1	0.8	0.2	1.87	38.3	103.5	0.2	3.39	3.9	19.22	0.07	0.002	0.4
B0176710	Drill Core	7.6	1.5	5.4	0.6	2.0	0.3	0.6	0.1	1.0	0.2	2.40	50.6	121.4	0.4	6.29	5.2	23.81	0.09	<0.002	<0.3
B0176711	Drill Core	5.0	1.0	3.0	0.3	1.3	0.2	0.3	<0.1	0.4	<0.1	0.93	28.3	47.6	0.2	3.38	2.0	8.66	0.04	<0.002	0.3
B0176712	Drill Core	5.4	1.2	3.5	0.4	1.5	0.2	0.4	<0.1	0.5	<0.1	1.11	33.8	49.1	0.3	3.87	2.2	11.00	0.04	<0.002	<0.3
B0176713	Drill Core	5.9	1.2	3.7	0.4	1.6	0.2	0.4	<0.1	0.5	<0.1	1.14	33.4	57.5	0.2	3.65	2.6	11.13	0.03	<0.002	<0.3
B0176714	Drill Core	5.7	1.2	3.2	0.4	1.3	0.2	0.4	<0.1	0.5	<0.1	1.26	33.5	56.6	0.2	3.77	2.6	12.22	0.05	<0.002	<0.3
B0176715	Drill Core	7.1	1.5	4.4	0.5	1.8	0.2	0.5	0.1	0.7	0.1	1.96	46.2	90.4	0.4	5.41	3.6	19.15	0.06	<0.002	0.6
B0176716	Drill Core	7.6	1.4	4.1	0.5	1.7	0.2	0.5	<0.1	0.8	0.1	1.71	37.4	85.9	0.3	4.77	3.7	16.89	0.06	<0.002	<0.3
B0176717	Rock Pulp																				
B0176718	Drill Core	7.0	1.5	4.7	0.5	1.8	0.2	0.5	<0.1	0.7	0.1	1.89	41.6	97.2	0.4	5.80	4.2	19.30	0.08	<0.002	<0.3
B0176719	Drill Core	6.5	1.4	4.3	0.5	1.4	0.2	0.5	<0.1	0.8	0.1	1.99	40.7	94.9	0.3	5.20	4.4	19.14	0.07	<0.002	<0.3
B0176720	Drill Core	7.4	1.4	5.1	0.5	1.9	0.2	0.6	0.1	0.8	0.2	2.25	53.9	97.2	0.4	5.33	4.2	21.69	0.06	<0.002	<0.3
B0176721	Drill Core	5.8	1.2	3.9	0.5	1.8	0.3	0.6	0.1	0.9	0.1	1.79	36.8	73.6	0.3	4.92	3.7	17.41	0.05	<0.002	<0.3
B0176722	Drill Core	4.3	1.1	3.5	0.4	1.6	0.3	0.6	<0.1	0.8	0.1	1.16	30.6	48.6	0.2	3.83	2.3	10.79	0.03	<0.002	<0.3
B0176723	Drill Core	6.4	1.3	4.3	0.5	1.6	0.2	0.6	<0.1	0.7	0.1	1.57	41.2	61.2	0.4	4.82	2.6	14.43	0.04	<0.002	<0.3
B0176724	Drill Core	5.1	1.1	3.4	0.3	1.3	0.2	0.5	<0.1	0.6	<0.1	1.24	34.6	61.7	0.2	4.08	2.5	13.46	0.04	<0.002	<0.3
B0176725	Drill Core	4.9	1.0	2.9	0.3	1.4	0.1	0.4	<0.1	0.5	<0.1	0.96	37.6	43.2	0.2	3.20	2.0	10.84	0.05	<0.002	<0.3
B0176726	Rock Pulp																				
B0176727	Drill Core	4.6	1.0	3.1	0.3	1.2	0.2	0.4	<0.1	0.6	<0.1	1.01	34.4	43.5	0.2	2.96	2.1	10.63	0.04	<0.002	<0.3
B0176728	Drill Core	7.1	1.5	4.6	0.5	1.9	0.2	0.4	<0.1	0.7	0.1	1.52	48.3	73.6	0.4	5.51	3.4	17.24	0.04	<0.002	<0.3
B0176729	Drill Core	7.0	1.5	4.5	0.5	1.7	0.2	0.4	<0.1	0.7	0.1	1.69	45.5	81.4	0.3	4.81	3.6	17.34	0.06	<0.002	<0.3
B0176730	Drill Core	8.8	1.7	5.3	0.5	2.1	0.3	0.7	<0.1	0.9	0.2	2.09	50.4	124.8	0.4	6.12	5.4	21.94	0.10	<0.002	<0.3
B0176731	Drill Core	4.0	0.9	2.9	0.3	1.2	0.1	0.4	<0.1	0.4	<0.1	0.75	20.1	48.4	0.2	2.81	2.1	8.73	0.02	<0.002	<0.3
B0176732	Drill Core	7.5	1.6	5.5	0.5	1.9	0.2	0.6	<0.1	1.0	0.1	2.05	44.7	112.3	0.4	6.30	5.2	21.85	0.07	<0.002	<0.3

This report supersedes all previous preliminary and final reports with this file number dated prior to the date on this certificate. Signature indicates final approval; preliminary reports are unsigned and should be used for reference only.

BUREAU VERITAS
MINERAL LABORATORIES
Canada

www.bureauveritas.com/um

Bureau Veritas Commodities Canada Ltd.

9050 Shaughnessy St Vancouver British Columbia V6P 6E5 Canada
PHONE (604) 253-3158

Client: **Kore Mining Ltd.**
Suite 1601 - 277 Thurlow St.
Vancouver British Columbia V6C 0C1 Canada

Project: FG
Report Date: February 20, 2021

CERTIFICATE OF ANALYSIS VAN20001508.2

	Method	MA250	MA250
	Analyte	Te	Tl
	Unit	ppm	ppm
	MDL	0.05	0.05
B0176703	Drill Core	<0.05	0.78
B0176704	Drill Core	<0.05	0.82
B0176705	Drill Core	0.09	0.84
B0176706	Drill Core	0.10	0.87
B0176707	Drill Core	0.06	0.78
B0176708	Drill Core		
B0176709	Drill Core	0.13	0.79
B0176710	Drill Core	0.10	0.90
B0176711	Drill Core	0.08	0.33
B0176712	Drill Core	<0.05	0.35
B0176713	Drill Core	<0.05	0.38
B0176714	Drill Core	0.14	0.38
B0176715	Drill Core	0.18	0.65
B0176716	Drill Core	0.14	0.56
B0176717	Rock Pulp		
B0176718	Drill Core	0.14	0.65
B0176719	Drill Core	0.08	0.62
B0176720	Drill Core	0.08	0.69
B0176721	Drill Core	0.46	0.53
B0176722	Drill Core	0.61	0.30
B0176723	Drill Core	0.11	0.37
B0176724	Drill Core	0.13	0.37
B0176725	Drill Core	0.11	0.28
B0176726	Rock Pulp		
B0176727	Drill Core	0.20	0.27
B0176728	Drill Core	0.08	0.44
B0176729	Drill Core	0.09	0.50
B0176730	Drill Core	0.05	0.79
B0176731	Drill Core	0.14	0.31
B0176732	Drill Core	0.08	0.70

This report supersedes all previous preliminary and final reports with this file number dated prior to the date on this certificate. Signature indicates final approval; preliminary reports are unsigned and should be used for reference only.

BUREAU VERITAS
MINERAL LABORATORIES
Canada

www.bureauveritas.com/um

Bureau Veritas Commodities Canada Ltd.

9050 Shaughnessy St Vancouver British Columbia V6P 6E5 Canada
PHONE (604) 253-3158

Client: **Kore Mining Ltd.**
Suite 1601 - 277 Thurlow St.
Vancouver British Columbia V6C 0C1 Canada

Project: FG
Report Date: February 20, 2021

CERTIFICATE OF ANALYSIS VAN20001508.2

	Method	WGHT	FA450	FA550	MA250	MA250	MA250	MA250	MA250	MA250	MA250	MA250	MA250	MA250	MA250	MA250	MA250	MA250	MA250	MA250	MA250
	Analyte	Wgt	Au	Au	Mo	Cu	Pb	Zn	Ag	Ni	Co	Mn	Fe	As	U	Th	Sr	Cd	Sb	Bi	V
	Unit	kg	ppm	ppm	ppm	ppm	ppm	ppm	ppb	ppm	ppm	ppm	%	ppm	ppm	ppm	ppm	ppm	ppm	ppm	ppm
	MDL	0.01	0.005	0.9	0.05	0.1	0.02	0.2	20	0.1	0.2	1	0.01	0.2	0.1	0.1	1	0.02	0.02	0.04	1
B0176733	Drill Core	5.71	0.009		0.25	25.9	19.96	81.2	449	30.5	18.6	615	4.29	18.2	2.2	13.6	170	0.02	0.41	0.20	87
B0176734	Drill Core	5.17	0.013		0.28	30.0	18.15	61.0	525	28.0	14.6	540	3.78	13.8	2.3	13.3	160	<0.02	0.42	0.27	85
B0176735	Rock Pulp	0.26	<0.005																		
B0176736	Drill Core	5.93	0.008		0.30	23.7	19.27	72.1	382	31.9	15.9	824	4.32	14.8	2.4	13.2	175	0.02	0.40	0.29	94
B0176737	Drill Core	4.38	0.005		0.35	31.8	17.67	62.7	435	27.5	14.8	735	3.59	10.9	2.0	11.3	139	0.05	0.32	0.29	80
B0176738	Drill Core	5.21	0.005		0.41	23.7	16.31	66.7	321	22.4	12.2	527	3.52	10.0	2.1	11.4	148	0.05	0.35	0.16	75
B0176739	Drill Core	4.97	0.008		1.23	29.7	14.74	61.0	305	19.8	9.9	409	2.97	6.4	2.4	9.0	123	0.05	0.36	0.24	63
B0176740	Drill Core	4.87	0.007		0.45	21.0	16.81	78.2	260	24.6	14.1	509	3.35	12.1	2.4	10.7	141	0.13	0.34	0.24	73
B0176741	Drill Core	5.15	0.006		0.33	22.3	16.46	63.1	237	26.2	11.5	532	3.68	7.4	2.1	11.0	149	0.14	0.34	0.11	78
B0176742	Drill Core	5.63	0.017		2.21	29.5	16.91	58.4	297	28.2	13.2	724	3.42	6.5	2.4	10.3	210	0.76	0.44	0.18	101
B0176743	Drill Core	5.22	0.031		1.11	16.1	17.87	59.5	214	23.8	10.5	659	3.15	5.6	2.6	10.3	239	1.04	0.44	0.11	90
B0176744	Rock Pulp	0.11	4.057																		
B0176745	Drill Core	3.84	0.034		1.18	27.9	15.58	59.0	330	19.3	10.4	492	2.82	6.2	2.0	8.4	169	0.49	0.37	0.24	59
B0176746	Drill Core	3.84	0.015		0.77	32.9	16.83	67.0	441	24.2	14.5	263	2.74	3.3	2.2	10.9	191	0.23	0.53	0.44	82
B0176747	Drill Core	5.12	0.009		0.31	27.7	20.37	83.3	328	35.0	16.7	561	4.74	9.3	2.5	16.0	239	0.11	0.52	0.29	104
B0176748	Drill Core	5.41	0.012		0.29	43.9	19.15	95.7	410	36.2	16.6	689	4.90	6.6	2.4	14.8	225	0.06	0.56	0.30	100
B0176749	Drill Core	5.69	0.014		0.43	37.3	16.79	95.1	429	38.3	20.4	598	4.84	10.3	2.1	12.4	198	0.06	0.56	0.37	102
B0176750	Drill Core	5.45	0.019		0.36	30.4	17.18	70.9	259	34.9	16.7	645	4.44	7.8	2.4	12.9	218	0.07	0.55	0.27	98
B0176751	Drill Core	5.12	0.011		0.40	120.0	18.42	72.8	981	39.5	25.6	515	4.96	10.4	2.0	11.5	199	0.08	0.54	0.56	92
B0176752	Drill Core	3.83	0.011		0.44	32.1	15.69	65.8	372	29.7	14.8	627	4.01	2.1	2.0	9.8	166	0.22	0.48	0.23	86
B0176753	Rock Pulp	0.11	0.155																		
B0176754	Drill Core	5.60	0.018		0.58	17.5	16.19	97.7	124	40.7	21.2	542	5.16	6.6	2.4	11.8	215	0.22	0.55	0.13	110
B0176755	Drill Core	3.98	0.039		0.72	66.5	17.57	71.3	491	39.7	18.0	354	4.73	1.3	2.2	11.3	258	0.11	0.69	0.29	111
B0176756	Drill Core	3.97	0.022		3.79	49.2	17.21	99.1	268	48.6	14.9	616	4.66	0.4	3.0	13.5	254	0.37	0.96	0.30	214
B0176757	Drill Core	3.17	0.035		5.47	46.5	21.60	138.0	636	62.1	17.6	809	5.15	0.8	3.5	12.7	237	0.82	0.95	0.97	260
B0176758	Drill Core	4.00	0.046		1.21	49.7	24.71	83.0	486	48.4	17.9	514	5.15	0.6	3.3	15.5	341	0.27	0.99	0.33	175
B0176759	Drill Core	3.73	0.028		0.63	38.4	14.69	92.0	340	32.8	16.0	570	5.45	0.3	2.0	10.9	196	0.21	0.60	0.19	106
B0176760	Drill Core	3.40	0.008		1.22	40.8	21.28	88.1	371	38.6	16.8	480	6.27	0.7	2.1	12.5	292	0.11	0.75	0.30	133
B0176761	Drill Core	3.92	0.007		0.50	42.5	19.84	160.9	223	43.5	16.5	373	5.73	<0.2	2.2	11.8	317	0.29	0.75	0.17	125
B0176762	Rock Pulp	0.11	0.985																		

This report supersedes all previous preliminary and final reports with this file number dated prior to the date on this certificate. Signature indicates final approval; preliminary reports are unsigned and should be used for reference only.

BUREAU VERITAS
MINERAL LABORATORIES
Canada

www.bureauveritas.com/um

Bureau Veritas Commodities Canada Ltd.

9050 Shaughnessy St Vancouver British Columbia V6P 6E5 Canada
PHONE (604) 253-3158

Client: **Kore Mining Ltd.**
Suite 1601 - 277 Thurlow St.
Vancouver British Columbia V6C 0C1 Canada

Project: FG
Report Date: February 20, 2021

CERTIFICATE OF ANALYSIS VAN20001508.2

	Method	MA250	MA250	MA250	MA250	MA250	MA250	MA250	MA250	MA250	MA250	MA250	MA250	MA250	MA250	MA250	MA250	MA250	MA250	MA250	MA250
	Analyte	Ca	P	La	Cr	Mg	Ba	Ti	Al	Na	K	W	Zr	Sn	Be	Sc	S	Y	Ce	Pr	Nd
	Unit	%	%	ppm	ppm	%	ppm	%	%	%	%	ppm	ppm	ppm	ppm	ppm	%	ppm	ppm	ppm	ppm
	MDL	0.01	0.001	0.1	1	0.01	1	0.001	0.01	0.001	0.01	0.1	0.2	0.1	1	0.1	0.04	0.1	0.02	0.1	0.1
B0176733	Drill Core	0.46	0.058	43.2	55	1.10	372	0.183	7.65	1.272	1.59	0.8	66.1	2.0	3	13.2	<0.04	5.6	86.17	10.9	40.0
B0176734	Drill Core	0.52	0.058	42.0	48	0.98	375	0.200	7.30	1.162	1.62	1.0	67.2	1.8	2	12.3	<0.04	5.4	85.58	10.5	37.4
B0176735	Rock Pulp																				
B0176736	Drill Core	1.01	0.061	38.4	61	1.21	418	0.175	6.82	1.242	1.87	0.9	71.4	2.2	3	14.9	0.05	5.3	76.27	9.4	36.1
B0176737	Drill Core	1.05	0.051	35.7	53	1.02	374	0.151	6.38	1.003	1.64	0.8	59.6	1.8	2	12.0	0.06	4.9	72.32	9.1	31.9
B0176738	Drill Core	0.59	0.057	38.2	42	0.94	307	0.156	6.34	1.120	1.37	0.7	58.0	1.7	2	11.0	0.04	4.9	76.94	9.2	33.7
B0176739	Drill Core	0.51	0.056	33.4	31	0.75	258	0.146	5.37	0.965	1.16	0.7	49.5	1.4	2	8.1	0.09	4.7	67.47	8.2	29.2
B0176740	Drill Core	0.56	0.054	34.9	41	0.90	293	0.171	5.84	1.100	1.27	0.8	59.5	1.7	3	10.1	<0.04	4.8	71.07	8.8	31.7
B0176741	Drill Core	0.80	0.055	33.9	42	0.99	331	0.160	5.76	1.127	1.41	0.8	60.1	1.7	2	10.6	0.06	4.6	68.21	8.5	30.7
B0176742	Drill Core	4.25	0.064	29.7	48	0.95	341	0.159	6.45	1.046	1.44	1.0	63.4	1.6	2	10.4	0.37	6.4	61.08	8.0	28.1
B0176743	Drill Core	7.19	0.055	32.2	42	0.93	323	0.152	6.42	0.946	1.38	1.0	59.0	1.6	2	10.2	0.24	8.0	62.67	7.9	28.8
B0176744	Rock Pulp																				
B0176745	Drill Core	3.70	0.047	28.9	30	0.87	254	0.130	5.11	0.825	1.08	0.8	48.3	1.2	1	8.6	0.29	5.4	56.73	7.2	25.6
B0176746	Drill Core	1.03	0.055	33.9	40	0.68	333	0.205	6.49	1.181	1.39	1.1	60.6	1.7	3	10.9	0.26	4.8	68.56	8.5	30.5
B0176747	Drill Core	0.69	0.075	44.1	62	1.21	398	0.193	8.12	1.614	1.65	1.3	75.8	2.3	4	16.2	0.09	5.9	88.15	11.0	40.5
B0176748	Drill Core	0.51	0.056	43.9	62	1.23	423	0.190	8.42	1.462	1.75	1.3	75.4	2.4	3	16.6	0.12	5.6	83.88	10.5	37.6
B0176749	Drill Core	0.34	0.058	37.8	72	1.24	395	0.180	8.53	1.410	1.72	1.1	74.1	2.3	3	15.3	0.12	5.1	80.15	9.6	36.6
B0176750	Drill Core	0.43	0.058	40.3	72	1.12	393	0.225	8.65	1.483	1.70	1.4	79.2	2.4	3	15.3	0.14	5.5	84.90	10.2	38.5
B0176751	Drill Core	0.41	0.055	35.1	66	1.08	354	0.197	7.68	1.414	1.56	1.2	69.7	2.1	3	13.9	0.53	4.8	74.22	8.9	34.1
B0176752	Drill Core	1.12	0.063	30.9	58	1.11	356	0.164	6.56	1.116	1.63	1.1	68.7	1.9	2	11.8	0.27	5.4	65.25	7.8	30.3
B0176753	Rock Pulp																				
B0176754	Drill Core	0.60	0.064	36.6	77	1.44	398	0.217	8.35	1.448	1.81	1.4	80.6	2.3	3	14.9	0.14	5.5	77.33	9.3	35.7
B0176755	Drill Core	0.41	0.047	29.9	75	1.09	343	0.254	8.68	1.641	1.52	1.7	72.4	2.4	3	14.4	0.54	4.8	62.79	7.7	29.6
B0176756	Drill Core	1.01	0.054	38.9	93	1.31	470	0.347	9.43	1.727	2.30	2.4	97.9	3.0	3	15.0	0.42	5.9	81.98	10.1	38.5
B0176757	Drill Core	2.08	0.128	40.1	130	1.51	470	0.294	10.27	1.333	2.21	2.3	95.4	2.7	3	15.8	0.53	7.4	79.01	9.9	37.9
B0176758	Drill Core	1.02	0.055	39.4	103	1.27	450	0.371	11.65	2.302	2.17	2.7	108.5	3.3	5	16.2	0.54	5.9	85.16	10.6	40.3
B0176759	Drill Core	0.87	0.060	31.4	67	1.36	377	0.152	7.18	1.362	1.67	1.1	69.4	2.2	3	13.2	0.45	4.7	66.78	8.2	31.8
B0176760	Drill Core	0.54	0.061	35.4	85	1.60	411	0.213	10.09	1.880	1.83	1.5	79.7	2.7	3	17.2	0.34	5.0	73.96	9.3	34.9
B0176761	Drill Core	0.22	0.049	28.6	82	1.44	331	0.203	10.40	2.086	1.50	1.5	83.5	2.4	4	16.7	0.31	4.2	63.42	8.1	31.4
B0176762	Rock Pulp																				

This report supersedes all previous preliminary and final reports with this file number dated prior to the date on this certificate. Signature indicates final approval; preliminary reports are unsigned and should be used for reference only.

BUREAU VERITAS
MINERAL LABORATORIES
Canada

www.bureauveritas.com/um

Bureau Veritas Commodities Canada Ltd.

9050 Shaughnessy St Vancouver British Columbia V6P 6E5 Canada
PHONE (604) 253-3158

Client: **Kore Mining Ltd.**
Suite 1601 - 277 Thurlow St.
Vancouver British Columbia V6C 0C1 Canada

Project: FG
Report Date: February 20, 2021

CERTIFICATE OF ANALYSIS VAN20001508.2

	Method	MA250	MA250	MA250	MA250	MA250	MA250	MA250	MA250	MA250	MA250	MA250	MA250	MA250	MA250	MA250	MA250	MA250	MA250	MA250	MA250
	Analyte	Sm	Eu	Gd	Tb	Dy	Ho	Er	Tm	Yb	Lu	Hf	Li	Rb	Ta	Nb	Cs	Ga	In	Re	Se
	Unit	ppm	ppm	ppm	ppm	ppm	ppm	ppm	ppm	ppm	ppm	ppm	ppm	ppm	ppm	ppm	ppm	ppm	ppm	ppm	ppm
	MDL	0.1	0.1	0.1	0.1	0.1	0.1	0.1	0.1	0.1	0.1	0.02	0.1	0.1	0.1	0.04	0.1	0.02	0.01	0.002	0.3
B0176733	Drill Core	7.7	1.5	5.2	0.5	1.9	0.2	0.6	<0.1	0.7	0.1	1.88	44.8	100.6	0.4	5.54	4.5	20.14	0.07	<0.002	<0.3
B0176734	Drill Core	7.1	1.5	5.0	0.5	1.8	0.2	0.6	<0.1	0.8	0.2	2.00	41.8	100.7	0.4	6.03	4.4	19.16	0.05	<0.002	<0.3
B0176735	Rock Pulp																				
B0176736	Drill Core	7.1	1.5	4.9	0.5	1.9	0.2	0.5	<0.1	0.8	0.1	1.99	45.6	107.5	0.4	5.16	4.0	21.74	0.07	<0.002	<0.3
B0176737	Drill Core	6.3	1.3	4.6	0.4	1.7	0.2	0.4	<0.1	0.6	0.1	1.73	33.8	100.7	0.3	4.58	4.1	18.08	0.07	<0.002	<0.3
B0176738	Drill Core	6.6	1.4	4.6	0.4	1.6	0.2	0.5	<0.1	0.7	0.1	1.77	42.2	85.3	0.3	4.71	3.8	16.73	0.07	<0.002	<0.3
B0176739	Drill Core	5.8	1.3	3.7	0.4	1.4	0.2	0.4	<0.1	0.7	0.1	1.40	35.7	70.6	0.3	4.46	3.2	13.67	0.04	<0.002	<0.3
B0176740	Drill Core	6.3	1.4	4.0	0.4	1.9	0.2	0.5	<0.1	0.7	0.1	1.65	41.7	80.4	0.4	5.04	3.5	17.20	0.05	<0.002	<0.3
B0176741	Drill Core	5.8	1.2	3.9	0.4	1.6	0.2	0.5	<0.1	0.8	0.1	1.84	41.2	82.9	0.3	5.02	3.4	17.79	0.05	<0.002	<0.3
B0176742	Drill Core	5.7	1.2	3.7	0.4	2.0	0.3	0.7	0.1	0.9	0.2	1.81	37.9	72.6	0.3	5.07	4.2	17.79	0.08	0.007	<0.3
B0176743	Drill Core	5.3	1.1	3.9	0.4	1.9	0.3	0.9	0.1	1.0	0.2	1.75	33.5	88.5	0.3	4.68	4.1	16.08	0.04	<0.002	<0.3
B0176744	Rock Pulp																				
B0176745	Drill Core	5.7	1.0	3.5	0.4	1.6	0.2	0.6	0.1	0.7	0.1	1.35	30.4	63.2	0.3	4.03	3.3	13.29	0.04	0.003	<0.3
B0176746	Drill Core	6.0	1.0	3.6	0.4	1.7	0.2	0.6	<0.1	0.7	0.1	1.76	43.8	90.5	0.5	6.50	4.1	17.81	0.06	<0.002	0.4
B0176747	Drill Core	7.5	1.4	5.0	0.5	1.9	0.3	0.6	0.1	0.8	0.1	2.24	60.5	107.3	0.4	6.27	5.6	23.22	0.08	<0.002	<0.3
B0176748	Drill Core	7.1	1.5	4.7	0.5	2.0	0.2	0.6	0.1	0.9	0.2	2.28	53.9	117.0	0.4	5.94	5.9	25.28	0.11	<0.002	<0.3
B0176749	Drill Core	7.1	1.4	4.6	0.4	1.9	0.2	0.6	<0.1	0.7	0.1	2.04	52.1	111.2	0.4	5.71	5.2	23.87	0.09	<0.002	<0.3
B0176750	Drill Core	7.3	1.4	4.9	0.5	2.0	0.3	0.6	<0.1	0.8	0.1	2.18	50.4	111.0	0.5	7.35	5.3	23.81	0.08	<0.002	<0.3
B0176751	Drill Core	6.6	1.3	4.2	0.4	1.8	0.2	0.5	<0.1	0.7	0.1	1.92	47.2	97.9	0.3	5.42	4.6	22.16	0.07	<0.002	1.0
B0176752	Drill Core	5.9	1.2	3.9	0.4	1.8	0.2	0.6	<0.1	0.7	0.1	1.91	38.9	99.7	0.3	5.10	4.3	19.92	0.06	<0.002	0.6
B0176753	Rock Pulp																				
B0176754	Drill Core	6.9	1.3	4.5	0.4	2.0	0.2	0.6	<0.1	0.8	0.1	2.23	48.8	113.3	0.4	6.91	5.6	23.90	0.08	<0.002	<0.3
B0176755	Drill Core	5.6	1.1	3.7	0.4	1.7	0.2	0.6	<0.1	0.7	0.1	2.05	55.4	89.4	0.5	8.60	5.6	24.23	0.07	<0.002	1.2
B0176756	Drill Core	7.0	1.5	4.4	0.4	2.1	0.3	0.7	0.1	0.9	0.2	2.78	61.8	118.9	0.8	11.89	6.2	28.37	0.09	0.006	1.0
B0176757	Drill Core	7.7	1.6	5.1	0.5	2.3	0.3	0.7	0.1	0.9	0.2	2.61	46.3	135.1	0.7	10.11	7.6	25.71	0.08	0.015	1.1
B0176758	Drill Core	7.1	1.6	4.5	0.4	2.1	0.3	0.7	0.1	0.9	0.2	3.09	87.2	104.8	0.8	12.79	5.2	31.71	0.09	<0.002	1.0
B0176759	Drill Core	6.0	1.2	3.9	0.4	1.7	0.2	0.5	<0.1	0.7	0.1	1.93	54.4	93.8	0.3	4.73	4.2	22.19	0.08	<0.002	0.9
B0176760	Drill Core	6.4	1.3	4.1	0.4	1.9	0.2	0.6	<0.1	0.7	0.1	2.18	75.9	102.4	0.4	6.99	6.1	27.97	0.09	<0.002	0.6
B0176761	Drill Core	6.0	1.2	3.7	0.3	1.7	0.2	0.5	<0.1	0.7	0.1	2.35	76.2	74.1	0.4	6.73	4.7	26.92	0.09	<0.002	0.6
B0176762	Rock Pulp																				

This report supersedes all previous preliminary and final reports with this file number dated prior to the date on this certificate. Signature indicates final approval; preliminary reports are unsigned and should be used for reference only.

BUREAU VERITAS
MINERAL LABORATORIES
Canada

www.bureauveritas.com/um

Bureau Veritas Commodities Canada Ltd.

9050 Shaughnessy St Vancouver British Columbia V6P 6E5 Canada
PHONE (604) 253-3158

Client: **Kore Mining Ltd.**
Suite 1601 - 277 Thurlow St.
Vancouver British Columbia V6C 0C1 Canada

Project: FG
Report Date: February 20, 2021

CERTIFICATE OF ANALYSIS VAN20001508.2

	Method	MA250	MA250
	Analyte	Te	Tl
	Unit	ppm	ppm
	MDL	0.05	0.05
B0176733	Drill Core	0.12	0.60
B0176734	Drill Core	0.05	0.63
B0176735	Rock Pulp		
B0176736	Drill Core	0.15	0.74
B0176737	Drill Core	0.12	0.65
B0176738	Drill Core	0.12	0.52
B0176739	Drill Core	0.13	0.45
B0176740	Drill Core	0.12	0.52
B0176741	Drill Core	0.16	0.59
B0176742	Drill Core	0.32	0.62
B0176743	Drill Core	0.30	0.61
B0176744	Rock Pulp		
B0176745	Drill Core	0.33	0.46
B0176746	Drill Core	0.11	0.62
B0176747	Drill Core	0.10	0.76
B0176748	Drill Core	0.12	0.78
B0176749	Drill Core	0.08	0.76
B0176750	Drill Core	0.06	0.76
B0176751	Drill Core	0.09	0.69
B0176752	Drill Core	<0.05	0.73
B0176753	Rock Pulp		
B0176754	Drill Core	<0.05	0.81
B0176755	Drill Core	<0.05	0.63
B0176756	Drill Core	<0.05	0.96
B0176757	Drill Core	<0.05	1.04
B0176758	Drill Core	<0.05	0.90
B0176759	Drill Core	<0.05	0.75
B0176760	Drill Core	<0.05	0.77
B0176761	Drill Core	<0.05	0.61
B0176762	Rock Pulp		

This report supersedes all previous preliminary and final reports with this file number dated prior to the date on this certificate. Signature indicates final approval; preliminary reports are unsigned and should be used for reference only.

BUREAU VERITAS
MINERAL LABORATORIES
Canada

www.bureauveritas.com/um

Bureau Veritas Commodities Canada Ltd.

9050 Shaughnessy St Vancouver British Columbia V6P 6E5 Canada
PHONE (604) 253-3158

Client: **Kore Mining Ltd.**
Suite 1601 - 277 Thurlow St.
Vancouver British Columbia V6C 0C1 Canada

Project: FG
Report Date: February 20, 2021

CERTIFICATE OF ANALYSIS VAN20001508.2

	Method	WGHT	FA450	FA550	MA250	MA250	MA250	MA250	MA250	MA250	MA250	MA250	MA250	MA250	MA250	MA250	MA250	MA250	MA250	MA250	MA250
	Analyte	Wgt	Au	Au	Mo	Cu	Pb	Zn	Ag	Ni	Co	Mn	Fe	As	U	Th	Sr	Cd	Sb	Bi	V
	Unit	kg	ppm	ppm	ppm	ppm	ppm	ppm	ppb	ppm	ppm	ppm	%	ppm	ppm	ppm	ppm	ppm	ppm	ppm	ppm
	MDL	0.01	0.005	0.9	0.05	0.1	0.02	0.2	20	0.1	0.2	1	0.01	0.2	0.1	0.1	1	0.02	0.02	0.04	1
B0176763	Drill Core	4.07	0.006		0.41	50.9	22.25	109.8	363	47.5	16.7	390	5.88	<0.2	2.3	12.6	363	0.11	0.98	0.22	138
B0176764	Drill Core	3.76	0.019		0.47	44.7	19.25	134.0	292	45.5	16.3	492	6.47	<0.2	2.4	12.7	321	0.15	0.89	0.16	129
B0176765	Drill Core	3.60	0.062		2.08	35.5	16.79	89.9	404	34.7	11.7	697	4.78	1.1	2.7	12.3	256	0.27	0.74	0.22	150
B0176766	Drill Core	3.87	0.008		0.65	23.3	13.79	61.7	157	25.2	10.5	394	3.98	<0.2	2.3	11.4	246	0.12	0.59	0.10	92
B0176767	Drill Core	3.89	0.015		1.15	44.2	17.97	104.9	397	42.2	18.7	427	5.36	0.4	2.2	13.2	282	0.22	0.65	0.25	130
B0176768	Drill Core	4.02	0.077		1.05	40.4	18.27	238.3	302	42.8	20.1	380	5.38	0.6	2.6	13.7	334	0.67	0.71	0.13	132
B0176769	Drill Core	3.91	0.018		1.41	39.6	17.71	79.1	359	38.1	16.7	553	6.02	<0.2	2.1	12.0	288	0.15	0.58	0.32	121
B0176770	Drill Core	3.68	0.034		0.92	34.8	29.41	42.4	753	36.8	14.5	397	3.99	1.5	1.7	9.5	229	0.07	0.58	0.66	92
B0176771	Rock Pulp	0.11	4.213																		
B0176772	Drill Core	3.67	0.030		0.46	31.7	14.64	77.5	220	28.9	11.7	668	5.27	0.9	2.2	12.0	219	0.11	0.52	0.09	97
B0176773	Drill Core	3.98	0.058		1.13	30.7	18.82	83.8	242	34.7	13.7	473	6.08	<0.2	2.7	14.3	385	0.07	0.77	0.13	142
B0176774	Drill Core	4.20	0.026		1.48	65.2	16.35	105.2	479	38.4	17.2	395	5.13	<0.2	2.3	12.3	304	0.15	0.68	0.24	130
B0176775	Drill Core	4.03	0.306		0.94	35.7	17.59	49.7	485	34.3	18.6	484	4.80	0.4	2.3	13.7	230	0.04	0.59	0.25	112
B0176776	Drill Core	5.68	0.012		0.34	15.6	12.44	66.6	149	30.1	14.8	532	4.11	2.7	1.9	11.1	128	0.12	0.49	0.09	86
B0176777	Drill Core	5.56	0.101		0.37	11.3	13.41	63.2	272	32.2	15.7	459	3.89	5.0	1.9	11.4	146	0.09	0.56	0.07	94
B0176778	Drill Core	5.30	0.068		0.27	15.4	11.18	68.2	133	25.3	12.2	641	4.08	1.1	1.8	10.1	128	0.13	0.38	0.08	78
B0176779	Drill Core	4.69	0.125		0.96	29.4	12.03	63.8	436	20.3	11.0	426	3.17	0.5	2.3	9.2	139	0.08	0.50	0.22	65
B0176780	Rock Pulp	0.26	<0.005																		
B0176781	Drill Core	4.31	0.238		0.41	30.0	17.42	55.8	495	28.3	12.9	1026	3.45	1.5	1.7	10.5	185	0.28	0.52	0.21	90
B0176782	Drill Core	3.71	0.065		0.34	23.6	14.99	76.2	258	30.7	13.7	675	3.74	2.6	2.0	11.1	154	0.24	0.53	0.13	88
B0176783	Drill Core	3.83	0.017		0.49	16.4	17.63	55.0	306	29.9	13.9	517	3.58	4.5	2.1	11.7	179	0.13	0.56	0.20	92
B0176784	Drill Core	3.57	0.013		0.36	12.0	10.17	37.7	215	25.9	12.1	387	2.94	6.1	1.5	8.9	132	0.06	0.52	0.13	75
B0176785	Drill Core	3.75	0.018		0.85	21.5	9.55	38.1	171	22.4	11.7	471	3.22	1.1	2.0	8.3	148	0.05	0.43	0.07	68
B0176786	Drill Core	3.62	0.071		0.78	30.7	15.57	55.8	399	29.4	14.7	502	4.12	<0.2	2.1	10.8	166	0.14	0.51	0.36	88
B0176787	Drill Core	4.29	1.184		0.75	31.9	8.68	28.1	506	19.6	12.4	437	2.91	0.5	2.3	7.5	103	0.06	0.49	0.24	58
B0176788	Drill Core	1.95	0.047		0.61	20.2	12.16	47.1	256	22.1	11.0	291	3.14	0.6	2.4	10.5	180	0.07	0.52	0.15	79
B0176789	Drill Core	1.89	0.045																		
B0176790	Drill Core	4.11	0.279		0.47	26.1	12.86	59.0	3849	26.3	12.6	596	3.51	0.8	2.1	10.8	161	0.14	0.51	0.17	86
B0176791	Drill Core	4.12	0.062		0.35	15.4	11.99	61.4	152	28.4	13.2	499	4.14	2.7	2.3	11.8	168	0.08	0.47	0.08	88
B0176792	Drill Core	3.46	0.021		0.25	20.0	14.17	85.7	202	38.0	17.1	518	4.20	4.4	2.2	11.9	191	0.21	0.42	0.10	101

This report supersedes all previous preliminary and final reports with this file number dated prior to the date on this certificate. Signature indicates final approval; preliminary reports are unsigned and should be used for reference only.

BUREAU VERITAS
MINERAL LABORATORIES
Canada

www.bureauveritas.com/um

Bureau Veritas Commodities Canada Ltd.

9050 Shaughnessy St Vancouver British Columbia V6P 6E5 Canada
PHONE (604) 253-3158

Client: **Kore Mining Ltd.**
Suite 1601 - 277 Thurlow St.
Vancouver British Columbia V6C 0C1 Canada

Project: FG
Report Date: February 20, 2021

CERTIFICATE OF ANALYSIS VAN20001508.2

	Method	MA250	MA250	MA250	MA250	MA250	MA250	MA250	MA250	MA250	MA250	MA250	MA250	MA250	MA250	MA250	MA250	MA250	MA250	MA250	MA250
	Analyte	Ca	P	La	Cr	Mg	Ba	Ti	Al	Na	K	W	Zr	Sn	Be	Sc	S	Y	Ce	Pr	Nd
	Unit	%	%	ppm	ppm	%	ppm	%	%	%	%	ppm	ppm	ppm	ppm	ppm	%	ppm	ppm	ppm	ppm
	MDL	0.01	0.001	0.1	1	0.01	1	0.001	0.01	0.001	0.01	0.1	0.2	0.1	1	0.1	0.04	0.1	0.02	0.1	0.1
B0176763	Drill Core	0.22	0.054	29.9	96	1.46	377	0.271	11.77	2.376	1.70	1.9	89.1	2.8	4	19.1	0.39	4.7	65.20	8.4	32.1
B0176764	Drill Core	0.80	0.302	37.0	95	1.67	391	0.257	10.36	2.185	1.71	1.8	84.2	2.8	4	17.4	0.42	9.0	77.02	9.7	37.6
B0176765	Drill Core	1.23	0.068	36.2	89	1.39	423	0.259	9.06	1.717	1.88	1.8	80.6	2.6	3	14.5	0.36	5.9	75.58	9.2	35.2
B0176766	Drill Core	0.67	0.039	36.6	56	1.02	250	0.202	7.63	1.587	1.09	1.4	75.0	1.8	3	11.8	0.20	5.1	73.69	8.9	33.6
B0176767	Drill Core	0.57	0.065	39.3	81	1.32	384	0.224	9.90	1.887	1.72	1.6	83.6	2.4	4	16.6	0.40	5.5	80.41	9.8	37.6
B0176768	Drill Core	0.40	0.090	35.9	79	1.25	328	0.258	10.23	2.264	1.46	1.8	94.0	2.5	4	15.3	0.49	5.6	77.48	9.5	36.5
B0176769	Drill Core	0.63	0.084	34.9	67	1.45	315	0.178	8.97	1.872	1.42	1.4	78.7	2.1	3	15.3	0.53	5.3	71.49	8.7	33.1
B0176770	Drill Core	0.56	0.034	27.3	48	0.92	268	0.162	7.16	1.452	1.22	1.1	64.4	1.8	3	12.3	0.41	4.0	55.70	6.6	25.1
B0176771	Rock Pulp																				
B0176772	Drill Core	0.63	0.061	40.9	60	1.43	367	0.169	8.38	1.466	1.65	1.3	71.5	2.1	3	15.0	0.32	5.4	86.65	10.4	39.5
B0176773	Drill Core	0.33	0.054	35.9	84	1.53	320	0.294	10.89	2.530	1.41	2.0	100.8	2.6	5	16.6	0.36	5.3	78.45	9.8	37.5
B0176774	Drill Core	0.40	0.035	32.2	69	1.16	325	0.223	9.61	1.984	1.44	1.5	81.6	2.3	4	15.4	0.79	4.6	67.40	8.3	31.3
B0176775	Drill Core	0.59	0.052	40.2	72	1.17	410	0.177	9.35	1.607	1.85	1.4	86.4	2.3	3	15.2	0.71	5.7	84.40	10.3	39.5
B0176776	Drill Core	0.36	0.058	37.4	60	1.11	404	0.145	7.80	1.076	1.90	1.1	68.1	2.0	2	13.6	0.21	5.0	78.21	9.3	35.4
B0176777	Drill Core	0.34	0.056	35.8	65	1.06	442	0.170	8.35	1.219	2.13	1.2	71.3	2.2	2	14.9	0.15	4.9	75.55	9.1	34.8
B0176778	Drill Core	0.59	0.054	35.0	52	1.15	362	0.133	7.01	1.033	1.68	1.0	60.9	1.8	2	12.4	0.18	4.9	72.51	8.6	32.5
B0176779	Drill Core	0.56	0.059	31.0	39	0.81	287	0.145	5.60	0.919	1.53	1.3	56.8	1.5	2	9.6	0.29	4.6	68.32	7.9	30.0
B0176780	Rock Pulp																				
B0176781	Drill Core	2.10	0.053	32.1	52	1.09	394	0.163	7.59	1.174	1.80	1.1	66.2	2.1	2	13.4	0.42	5.4	68.69	8.3	32.2
B0176782	Drill Core	0.90	0.058	36.5	55	1.01	393	0.188	7.06	1.176	1.82	1.2	67.5	2.1	2	13.1	0.26	5.3	76.96	9.1	34.9
B0176783	Drill Core	0.67	0.061	36.9	62	0.93	411	0.182	7.66	1.290	1.94	1.1	72.4	2.2	3	13.9	0.23	5.4	79.51	9.6	36.8
B0176784	Drill Core	0.58	0.042	28.6	44	0.78	342	0.145	6.18	1.025	1.55	0.8	54.4	1.9	2	11.3	0.18	4.3	59.95	7.1	27.3
B0176785	Drill Core	0.61	0.054	31.1	42	0.80	283	0.148	5.81	0.952	1.29	1.0	53.8	1.8	2	9.9	0.24	4.4	66.25	7.7	29.7
B0176786	Drill Core	0.79	0.068	37.6	54	1.06	416	0.189	7.56	1.096	1.92	1.4	69.4	2.2	3	12.5	0.47	5.4	79.59	9.4	36.1
B0176787	Drill Core	0.86	0.052	26.4	34	0.75	283	0.125	4.75	0.616	1.51	1.0	49.1	1.6	2	8.1	0.42	4.0	57.91	6.6	24.0
B0176788	Drill Core	0.35	0.051	38.5	41	0.80	340	0.195	7.16	1.080	1.56	1.4	67.2	1.8	3	11.0	0.25	5.3	80.28	9.5	35.8
B0176789	Drill Core																				
B0176790	Drill Core	0.82	0.055	36.0	49	0.93	383	0.198	6.35	1.053	1.64	1.4	69.0	2.2	3	12.1	0.45	5.4	72.29	8.9	33.2
B0176791	Drill Core	0.54	0.057	40.9	51	1.12	378	0.193	7.76	1.134	1.69	1.3	71.7	1.9	2	13.3	0.16	5.7	81.79	10.1	37.8
B0176792	Drill Core	0.61	0.061	39.3	57	1.13	397	0.203	8.64	1.340	1.88	1.4	78.1	2.2	3	14.9	0.21	5.8	78.34	9.8	36.4

This report supersedes all previous preliminary and final reports with this file number dated prior to the date on this certificate. Signature indicates final approval; preliminary reports are unsigned and should be used for reference only.

BUREAU VERITAS
MINERAL LABORATORIES
Canada

www.bureauveritas.com/um

Bureau Veritas Commodities Canada Ltd.

9050 Shaughnessy St Vancouver British Columbia V6P 6E5 Canada
PHONE (604) 253-3158

Client: **Kore Mining Ltd.**
Suite 1601 - 277 Thurlow St.
Vancouver British Columbia V6C 0C1 Canada

Project: FG
Report Date: February 20, 2021

CERTIFICATE OF ANALYSIS VAN20001508.2

	Method	MA250	MA250	MA250	MA250	MA250	MA250	MA250	MA250	MA250	MA250	MA250	MA250	MA250	MA250	MA250	MA250	MA250	MA250	MA250	MA250
	Analyte	Sm	Eu	Gd	Tb	Dy	Ho	Er	Tm	Yb	Lu	Hf	Li	Rb	Ta	Nb	Cs	Ga	In	Re	Se
	Unit	ppm	ppm	ppm	ppm	ppm	ppm	ppm	ppm	ppm	ppm	ppm	ppm	ppm	ppm	ppm	ppm	ppm	ppm	ppm	ppm
	MDL	0.1	0.1	0.1	0.1	0.1	0.1	0.1	0.1	0.1	0.1	0.02	0.1	0.1	0.1	0.04	0.1	0.02	0.01	0.002	0.3
B0176763	Drill Core	6.2	1.2	4.0	0.4	1.8	0.2	0.6	<0.1	0.8	0.1	2.47	80.4	86.4	0.6	9.06	5.9	30.33	0.09	<0.002	0.9
B0176764	Drill Core	7.7	1.6	5.8	0.6	3.1	0.4	0.9	0.1	0.9	0.1	2.34	77.2	92.2	0.5	8.63	5.0	28.44	0.09	<0.002	0.8
B0176765	Drill Core	6.6	1.4	4.3	0.4	2.1	0.3	0.7	0.1	0.8	0.1	2.23	62.1	101.1	0.5	8.35	5.1	26.21	0.08	0.003	0.7
B0176766	Drill Core	6.3	1.2	3.8	0.3	1.7	0.2	0.6	<0.1	0.7	0.1	2.08	53.6	69.2	0.4	6.44	4.1	19.44	0.05	<0.002	0.6
B0176767	Drill Core	7.1	1.4	4.7	0.4	2.0	0.3	0.6	0.1	0.8	0.1	2.30	68.5	106.4	0.5	7.13	6.0	26.59	0.08	<0.002	0.6
B0176768	Drill Core	6.8	1.4	4.5	0.4	2.1	0.3	0.7	<0.1	0.8	0.1	2.67	82.6	79.1	0.5	8.46	4.8	26.79	0.10	<0.002	0.8
B0176769	Drill Core	6.4	1.3	4.3	0.4	1.9	0.2	0.6	<0.1	0.8	0.1	2.24	68.4	82.5	0.4	5.56	4.6	24.04	0.08	<0.002	0.8
B0176770	Drill Core	4.7	0.9	2.9	0.2	1.3	0.2	0.4	<0.1	0.6	0.1	1.81	55.4	77.2	0.3	5.08	4.1	19.37	0.06	<0.002	0.8
B0176771	Rock Pulp																				
B0176772	Drill Core	7.6	1.4	4.7	0.4	2.0	0.2	0.6	<0.1	0.7	0.1	2.00	60.5	101.6	0.3	4.98	5.0	23.34	0.08	<0.002	0.4
B0176773	Drill Core	7.2	1.4	4.6	0.4	2.0	0.3	0.7	0.1	0.9	0.2	2.83	92.6	73.8	0.6	9.71	5.0	28.44	0.08	<0.002	0.7
B0176774	Drill Core	6.1	1.2	3.8	0.3	1.7	0.2	0.5	<0.1	0.7	0.1	2.30	72.8	83.4	0.4	6.58	5.0	25.77	0.08	<0.002	1.6
B0176775	Drill Core	7.7	1.5	5.2	0.5	2.1	0.3	0.6	<0.1	0.8	0.1	2.39	61.9	108.9	0.3	5.31	5.7	25.10	0.07	<0.002	1.1
B0176776	Drill Core	6.9	1.3	4.5	0.4	1.9	0.2	0.5	<0.1	0.7	0.1	1.92	39.8	121.9	0.3	4.12	5.7	20.21	0.06	<0.002	<0.3
B0176777	Drill Core	6.7	1.3	4.3	0.4	1.8	0.2	0.5	<0.1	0.7	0.1	2.01	44.8	127.8	0.3	4.98	5.9	22.42	0.07	<0.002	<0.3
B0176778	Drill Core	6.2	1.3	4.0	0.4	1.8	0.2	0.5	<0.1	0.7	0.1	1.73	37.2	108.0	0.2	3.72	5.0	18.71	0.06	<0.002	0.5
B0176779	Drill Core	5.9	1.2	3.3	0.5	1.6	0.2	0.5	<0.1	0.6	0.1	1.50	37.9	87.0	0.3	4.60	4.0	15.13	0.05	<0.002	<0.3
B0176780	Rock Pulp																				
B0176781	Drill Core	6.4	1.4	4.4	0.4	1.9	0.2	0.6	<0.1	0.7	0.1	1.84	45.9	98.1	0.3	4.83	5.7	20.71	0.06	<0.002	0.8
B0176782	Drill Core	6.7	1.4	4.3	0.4	1.9	0.2	0.6	<0.1	0.7	0.1	1.87	41.6	108.9	0.4	5.57	5.0	20.38	0.07	<0.002	0.5
B0176783	Drill Core	7.0	1.5	4.6	0.4	2.0	0.2	0.6	<0.1	0.7	0.1	2.03	48.2	113.7	0.3	5.42	5.5	22.17	0.06	<0.002	0.4
B0176784	Drill Core	5.1	1.0	3.3	0.3	1.5	0.2	0.5	<0.1	0.6	<0.1	1.51	38.0	97.4	0.3	4.12	5.0	17.23	0.05	<0.002	<0.3
B0176785	Drill Core	5.6	1.1	3.8	0.3	1.5	0.2	0.5	<0.1	0.6	<0.1	1.45	34.9	77.5	0.3	4.48	3.9	15.52	0.04	<0.002	0.5
B0176786	Drill Core	7.0	1.4	4.6	0.4	2.0	0.2	0.6	<0.1	0.7	0.1	1.87	37.1	115.7	0.4	5.65	5.3	20.37	0.06	<0.002	0.8
B0176787	Drill Core	4.7	0.8	2.9	0.3	1.4	0.2	0.2	<0.1	0.4	0.1	1.53	22.4	89.4	0.2	3.53	3.8	12.71	0.06	0.003	0.4
B0176788	Drill Core	6.8	1.4	4.4	0.5	1.8	0.2	0.5	<0.1	0.7	0.1	1.90	40.2	101.0	0.4	6.16	4.9	17.68	0.05	<0.002	0.4
B0176789	Drill Core																				
B0176790	Drill Core	6.4	1.3	4.3	0.5	1.8	0.2	0.6	<0.1	0.7	0.1	1.98	45.3	100.8	0.4	6.17	4.3	18.90	0.06	<0.002	0.6
B0176791	Drill Core	7.1	1.4	4.7	0.5	2.0	0.3	0.6	0.1	0.7	0.1	2.04	40.8	109.6	0.4	6.03	5.3	19.23	0.07	<0.002	<0.3
B0176792	Drill Core	6.9	1.4	4.6	0.5	2.0	0.3	0.6	0.1	0.8	0.1	2.14	50.2	122.4	0.4	6.35	5.8	22.04	0.07	<0.002	<0.3

This report supersedes all previous preliminary and final reports with this file number dated prior to the date on this certificate. Signature indicates final approval; preliminary reports are unsigned and should be used for reference only.

BUREAU VERITAS
MINERAL LABORATORIES
Canada

www.bureauveritas.com/um

Bureau Veritas Commodities Canada Ltd.

9050 Shaughnessy St Vancouver British Columbia V6P 6E5 Canada
PHONE (604) 253-3158

Client: **Kore Mining Ltd.**
Suite 1601 - 277 Thurlow St.
Vancouver British Columbia V6C 0C1 Canada

Project: FG
Report Date: February 20, 2021

CERTIFICATE OF ANALYSIS VAN20001508.2

	Method	MA250	MA250
	Analyte	Te	Tl
	Unit	ppm	ppm
	MDL	0.05	0.05
B0176763	Drill Core	<0.05	0.68
B0176764	Drill Core	<0.05	0.69
B0176765	Drill Core	<0.05	0.79
B0176766	Drill Core	<0.05	0.46
B0176767	Drill Core	<0.05	0.73
B0176768	Drill Core	0.05	0.59
B0176769	Drill Core	<0.05	0.60
B0176770	Drill Core	<0.05	0.53
B0176771	Rock Pulp		
B0176772	Drill Core	<0.05	0.72
B0176773	Drill Core	<0.05	0.57
B0176774	Drill Core	<0.05	0.61
B0176775	Drill Core	0.06	0.82
B0176776	Drill Core	<0.05	0.84
B0176777	Drill Core	<0.05	0.90
B0176778	Drill Core	<0.05	0.75
B0176779	Drill Core	0.08	0.67
B0176780	Rock Pulp		
B0176781	Drill Core	0.09	0.80
B0176782	Drill Core	<0.05	0.81
B0176783	Drill Core	<0.05	0.85
B0176784	Drill Core	<0.05	0.69
B0176785	Drill Core	<0.05	0.53
B0176786	Drill Core	<0.05	0.84
B0176787	Drill Core	0.17	0.66
B0176788	Drill Core	<0.05	0.69
B0176789	Drill Core		
B0176790	Drill Core	<0.05	0.74
B0176791	Drill Core	<0.05	0.76
B0176792	Drill Core	<0.05	0.80

This report supersedes all previous preliminary and final reports with this file number dated prior to the date on this certificate. Signature indicates final approval; preliminary reports are unsigned and should be used for reference only.

BUREAU VERITAS
MINERAL LABORATORIES
Canada

www.bureauveritas.com/um

Bureau Veritas Commodities Canada Ltd.

9050 Shaughnessy St Vancouver British Columbia V6P 6E5 Canada
PHONE (604) 253-3158

Client: **Kore Mining Ltd.**
Suite 1601 - 277 Thurlow St.
Vancouver British Columbia V6C 0C1 Canada

Project: FG
Report Date: February 20, 2021

CERTIFICATE OF ANALYSIS VAN20001508.2

	Method	WGHT	FA450	FA550	MA250	MA250	MA250	MA250	MA250	MA250	MA250	MA250	MA250	MA250	MA250	MA250	MA250	MA250	MA250	MA250	MA250
	Analyte	Wgt	Au	Au	Mo	Cu	Pb	Zn	Ag	Ni	Co	Mn	Fe	As	U	Th	Sr	Cd	Sb	Bi	V
	Unit	kg	ppm	ppm	ppm	ppm	ppm	ppm	ppb	ppm	ppm	ppm	%	ppm	ppm	ppm	ppm	ppm	ppm	ppm	ppm
	MDL	0.01	0.005	0.9	0.05	0.1	0.02	0.2	20	0.1	0.2	1	0.01	0.2	0.1	0.1	1	0.02	0.02	0.04	1
B0176793	Drill Core	3.47	0.018		0.39	24.0	17.13	62.4	261	35.1	20.5	790	4.77	3.4	2.4	12.1	191	0.15	0.58	0.17	101
B0176794	Drill Core	4.24	0.585		0.40	17.8	9.83	51.8	222	26.1	12.6	524	3.72	1.2	1.8	9.4	129	0.08	0.43	0.10	75
B0176795	Drill Core	3.90	0.445		0.31	90.2	16.12	55.8	891	44.1	25.2	724	5.26	2.1	2.0	10.6	222	0.09	0.50	0.41	101
B0176796	Drill Core	4.37	0.223		0.76	72.9	18.69	76.5	725	49.1	21.0	537	4.71	0.5	2.4	13.8	267	0.10	0.72	0.54	130
B0176797	Drill Core	2.35	0.181		2.65	24.8	14.86	85.3	276	39.7	11.8	729	4.96	0.8	2.0	10.7	203	0.12	0.60	0.32	114
B0176798	Rock Pulp	0.10	0.136																		
B0176799	Drill Core	3.74	0.013		0.65	21.9	10.32	64.8	97	28.9	15.3	731	4.83	6.5	2.0	9.5	141	0.08	0.41	0.08	80
B0176800	Drill Core	3.80	0.018		0.32	25.3	16.00	70.8	221	33.8	13.7	374	3.91	5.2	2.1	11.6	164	0.07	0.48	0.17	96
B0176801	Drill Core	4.09	0.009		0.39	25.2	15.25	84.6	208	32.4	15.1	569	4.41	7.4	2.0	10.8	155	0.14	0.48	0.19	88
B0176802	Drill Core	3.93	0.009		0.32	11.8	15.40	59.2	167	28.4	12.8	525	3.87	8.3	2.1	11.3	155	0.10	0.43	0.10	85
B0176803	Drill Core	4.06	0.007		0.41	15.7	15.22	67.8	153	31.0	15.8	411	4.22	9.2	2.2	12.5	167	0.08	0.50	0.08	95
B0176804	Drill Core	4.05	1.911		0.99	10.9	12.48	55.4	217	26.1	13.6	364	3.75	4.5	2.7	13.3	212	0.09	0.57	0.06	108
B0176805	Drill Core	3.99	0.044		1.30	36.8	15.56	50.3	432	28.7	12.4	857	3.82	2.0	1.8	8.3	228	0.42	0.46	0.34	97
B0176806	Drill Core	3.94	0.022		0.26	36.5	14.86	121.5	417	37.8	17.3	362	5.38	3.5	2.2	12.5	224	0.04	0.55	0.26	114
B0176807	Rock Pulp	0.11	4.269																		
B0176808	Drill Core	3.95	0.024		0.23	30.7	15.91	98.0	376	40.2	17.7	583	5.28	5.6	2.1	12.5	192	0.05	0.47	0.25	109
B0176809	Drill Core	2.88	0.064		0.23	27.6	16.39	68.0	261	41.7	16.1	629	5.08	3.9	2.2	12.8	200	0.04	0.50	0.21	112
B0176810	Drill Core	5.19	0.027		0.65	27.3	14.20	74.7	434	37.1	15.1	587	4.69	8.0	1.9	11.2	176	0.08	0.48	0.44	102
B0176811	Drill Core	6.13	0.011		0.30	31.1	13.89	99.7	449	42.3	17.7	448	4.89	10.9	2.0	11.7	168	0.08	0.59	0.34	116
B0176812	Drill Core	5.75	0.010		0.63	37.1	17.20	102.9	848	44.0	15.5	832	4.91	12.8	2.2	11.1	169	0.23	0.47	0.39	123
B0176813	Drill Core	5.89	0.011		6.39	55.5	15.98	95.1	636	43.9	19.0	749	5.06	11.3	2.3	11.3	177	0.20	0.47	0.37	125
B0176814	Drill Core	6.08	0.007		0.28	39.1	14.09	78.4	460	38.0	17.6	601	4.45	11.8	2.1	11.7	176	0.12	0.45	0.25	108
B0176815	Drill Core	6.04	0.016		0.29	36.1	15.19	92.4	556	39.9	19.0	610	5.23	10.3	2.1	12.4	178	0.09	0.48	0.53	107
B0176816	Rock Pulp	0.11	0.972																		
B0176817	Drill Core	6.09	0.013		0.34	33.9	15.80	90.4	319	40.3	18.1	538	4.90	8.6	2.0	11.8	187	0.07	0.47	0.31	110
B0176818	Drill Core	4.21	0.010		0.33	31.3	16.43	97.8	313	43.7	17.9	575	5.39	5.8	2.2	12.7	215	0.06	0.49	0.27	117
B0176819	Drill Core	3.70	0.017		0.46	36.0	15.76	64.7	465	33.4	13.5	574	4.07	4.7	1.8	10.4	163	0.10	0.42	0.46	97
B0176820	Drill Core	4.16	0.056		0.30	19.9	18.74	91.2	249	49.8	30.3	696	6.73	15.0	2.8	15.9	256	0.05	0.62	0.19	141
B0176821	Drill Core	4.43	0.136		0.33	21.7	16.75	50.7	343	35.0	16.1	608	4.43	4.4	2.0	10.8	171	0.06	0.44	0.32	98
B0176822	Drill Core	3.79	0.014		0.24	24.7	13.34	62.2	252	32.3	14.7	570	4.44	2.3	2.2	11.3	184	0.06	0.46	0.13	95

This report supersedes all previous preliminary and final reports with this file number dated prior to the date on this certificate. Signature indicates final approval; preliminary reports are unsigned and should be used for reference only.

BUREAU VERITAS
MINERAL LABORATORIES
Canada

www.bureauveritas.com/um

Bureau Veritas Commodities Canada Ltd.

9050 Shaughnessy St Vancouver British Columbia V6P 6E5 Canada
PHONE (604) 253-3158

Client: **Kore Mining Ltd.**
Suite 1601 - 277 Thurlow St.
Vancouver British Columbia V6C 0C1 Canada

Project: FG
Report Date: February 20, 2021

CERTIFICATE OF ANALYSIS VAN20001508.2

	Method	MA250	MA250	MA250	MA250	MA250	MA250	MA250	MA250	MA250	MA250	MA250	MA250	MA250	MA250	MA250	MA250	MA250	MA250	MA250	MA250
	Analyte	Ca	P	La	Cr	Mg	Ba	Ti	Al	Na	K	W	Zr	Sn	Be	Sc	S	Y	Ce	Pr	Nd
	Unit	%	%	ppm	ppm	%	ppm	%	%	%	%	ppm	ppm	ppm	ppm	ppm	%	ppm	ppm	ppm	ppm
	MDL	0.01	0.001	0.1	1	0.01	1	0.001	0.01	0.001	0.01	0.1	0.2	0.1	1	0.1	0.04	0.1	0.02	0.1	0.1
B0176793	Drill Core	1.05	0.063	40.5	62	1.33	412	0.208	8.17	1.425	1.91	1.6	82.0	2.3	3	14.0	0.36	6.0	81.26	10.1	37.8
B0176794	Drill Core	0.69	0.052	32.5	45	1.00	347	0.170	6.47	0.867	1.61	1.2	59.1	1.8	2	11.0	0.18	4.8	66.95	8.0	30.0
B0176795	Drill Core	1.19	0.058	33.4	63	1.39	375	0.190	7.50	1.417	1.65	1.4	68.6	2.2	3	13.4	0.94	5.8	69.08	8.4	31.4
B0176796	Drill Core	0.73	0.050	39.9	78	1.17	472	0.244	9.46	1.696	2.12	1.7	83.6	2.6	4	17.0	0.67	6.0	79.72	10.1	38.1
B0176797	Drill Core	0.93	0.062	33.8	66	1.42	376	0.204	7.61	1.377	1.62	1.3	65.8	2.2	3	13.6	0.21	5.4	65.97	8.3	30.8
B0176798	Rock Pulp																				
B0176799	Drill Core	0.80	0.052	33.1	49	1.33	357	0.163	6.88	0.969	1.60	1.0	61.7	1.8	2	12.5	0.12	5.2	67.46	8.1	30.2
B0176800	Drill Core	0.46	0.061	38.3	55	1.01	412	0.210	8.27	1.197	1.86	1.3	70.0	2.2	2	14.3	0.12	5.2	77.90	9.4	35.0
B0176801	Drill Core	0.84	0.057	36.4	52	1.18	388	0.181	7.59	1.115	1.77	1.1	69.5	2.0	2	13.5	0.12	5.5	73.82	8.9	33.1
B0176802	Drill Core	0.65	0.058	39.1	50	1.03	355	0.186	7.35	1.167	1.64	1.1	64.7	1.9	2	12.6	0.09	5.4	80.03	9.7	36.0
B0176803	Drill Core	0.49	0.062	42.4	59	1.11	400	0.195	8.43	1.299	1.84	1.2	71.5	2.1	2	14.5	0.12	5.7	84.64	10.4	39.0
B0176804	Drill Core	0.78	0.065	45.2	61	1.02	438	0.281	8.55	1.400	1.94	1.8	82.3	2.4	3	14.4	0.16	6.5	93.61	11.3	42.6
B0176805	Drill Core	4.45	0.043	22.6	54	1.04	339	0.151	7.32	1.115	1.58	1.1	65.4	1.8	2	11.7	0.54	6.0	46.35	5.8	22.0
B0176806	Drill Core	0.32	0.046	36.5	71	1.43	428	0.186	9.20	1.365	1.96	1.1	78.4	2.3	3	15.9	0.32	5.3	75.45	9.1	33.7
B0176807	Rock Pulp																				
B0176808	Drill Core	0.57	0.056	39.2	72	1.54	421	0.204	8.91	1.310	1.90	1.2	76.5	2.3	3	16.1	0.12	5.9	79.54	9.6	35.8
B0176809	Drill Core	0.71	0.062	39.8	74	1.46	454	0.184	9.02	1.355	2.29	1.2	80.0	2.5	3	16.2	0.24	6.2	81.49	9.8	36.7
B0176810	Drill Core	0.71	0.057	35.0	65	1.35	397	0.178	8.19	1.154	1.93	1.0	72.3	2.2	3	14.8	0.08	5.3	70.22	8.6	32.2
B0176811	Drill Core	0.48	0.057	35.1	73	1.45	437	0.191	8.92	1.113	2.24	1.0	76.8	2.4	3	15.7	0.05	5.3	72.85	8.9	33.4
B0176812	Drill Core	1.29	0.055	34.5	75	1.58	414	0.155	7.65	1.135	1.94	1.7	74.9	2.5	3	14.4	0.08	5.6	72.12	8.7	32.2
B0176813	Drill Core	1.08	0.066	34.1	72	1.56	421	0.171	8.19	1.221	2.12	1.0	77.0	2.3	3	15.1	0.10	5.7	71.94	8.6	32.2
B0176814	Drill Core	0.80	0.052	36.3	65	1.33	413	0.184	8.51	1.180	1.96	1.0	75.2	2.3	3	14.8	0.06	5.5	73.68	8.8	33.1
B0176815	Drill Core	0.65	0.060	38.4	69	1.51	423	0.189	8.56	1.182	1.98	1.1	77.3	2.4	3	15.7	0.08	5.6	80.69	9.5	35.4
B0176816	Rock Pulp																				
B0176817	Drill Core	0.64	0.056	35.6	69	1.42	428	0.177	8.55	1.247	2.16	1.1	74.9	2.3	3	15.4	0.12	5.3	73.86	8.9	33.7
B0176818	Drill Core	0.72	0.060	39.7	77	1.56	468	0.188	9.30	1.369	2.36	1.2	81.5	2.5	3	16.9	0.19	5.8	81.83	9.8	36.3
B0176819	Drill Core	0.99	0.065	31.7	58	1.17	394	0.184	7.15	0.958	1.93	1.2	65.9	2.1	2	13.4	0.15	5.1	67.47	8.0	30.2
B0176820	Drill Core	0.61	0.071	44.7	98	1.94	548	0.269	10.54	1.721	2.76	1.8	101.6	3.1	4	19.6	0.17	6.2	97.92	11.7	44.0
B0176821	Drill Core	0.94	0.061	34.6	59	1.22	403	0.183	7.40	1.080	1.90	1.3	68.0	2.2	3	13.5	0.31	5.5	72.57	8.6	31.7
B0176822	Drill Core	0.74	0.052	36.7	57	1.23	391	0.178	7.96	1.175	1.85	1.3	74.1	2.1	3	13.7	0.18	5.3	76.36	8.9	33.3

This report supersedes all previous preliminary and final reports with this file number dated prior to the date on this certificate. Signature indicates final approval; preliminary reports are unsigned and should be used for reference only.

BUREAU VERITAS
MINERAL LABORATORIES
Canada

www.bureauveritas.com/um

Bureau Veritas Commodities Canada Ltd.

9050 Shaughnessy St Vancouver British Columbia V6P 6E5 Canada
PHONE (604) 253-3158

Client: **Kore Mining Ltd.**
Suite 1601 - 277 Thurlow St.
Vancouver British Columbia V6C 0C1 Canada

Project: FG
Report Date: February 20, 2021

CERTIFICATE OF ANALYSIS VAN20001508.2

	Method	MA250	MA250	MA250	MA250	MA250	MA250	MA250	MA250	MA250	MA250	MA250	MA250	MA250	MA250	MA250	MA250	MA250	MA250	MA250	MA250
	Analyte	Sm	Eu	Gd	Tb	Dy	Ho	Er	Tm	Yb	Lu	Hf	Li	Rb	Ta	Nb	Cs	Ga	In	Re	Se
	Unit	ppm	ppm	ppm	ppm	ppm	ppm	ppm	ppm	ppm	ppm	ppm	ppm	ppm	ppm	ppm	ppm	ppm	ppm	ppm	ppm
	MDL	0.1	0.1	0.1	0.1	0.1	0.1	0.1	0.1	0.1	0.1	0.02	0.1	0.1	0.1	0.04	0.1	0.02	0.01	0.002	0.3
B0176793	Drill Core	7.4	1.4	4.8	0.5	2.2	0.3	0.6	<0.1	0.7	0.1	2.25	52.9	118.4	0.4	6.69	5.3	22.45	0.07	<0.002	0.5
B0176794	Drill Core	5.7	1.1	3.8	0.4	1.7	0.2	0.5	<0.1	0.6	<0.1	1.71	30.6	103.2	0.3	5.22	4.7	16.56	0.05	<0.002	0.4
B0176795	Drill Core	6.1	1.2	4.1	0.5	1.9	0.2	0.6	<0.1	0.7	0.1	1.93	53.0	96.4	0.4	6.51	4.0	21.23	0.06	<0.002	1.4
B0176796	Drill Core	7.1	1.3	4.7	0.5	2.1	0.3	0.7	0.1	0.8	0.1	2.44	68.3	120.4	0.5	8.16	6.0	26.18	0.08	<0.002	1.5
B0176797	Drill Core	5.8	1.2	3.9	0.4	1.8	0.2	0.6	<0.1	0.7	0.1	1.89	50.1	96.6	0.4	6.70	4.7	20.79	0.07	0.003	0.5
B0176798	Rock Pulp																				
B0176799	Drill Core	5.7	1.1	3.7	0.4	1.6	0.2	0.5	<0.1	0.7	0.1	1.74	35.8	101.3	0.3	4.97	4.7	17.59	0.06	<0.002	0.3
B0176800	Drill Core	6.7	1.3	4.2	0.4	1.8	0.2	0.5	<0.1	0.7	0.1	1.96	48.2	116.0	0.4	6.67	5.7	21.50	0.06	<0.002	<0.3
B0176801	Drill Core	6.3	1.2	4.0	0.4	1.8	0.2	0.5	<0.1	0.7	0.1	1.87	44.9	112.7	0.3	5.47	5.4	19.56	0.07	<0.002	<0.3
B0176802	Drill Core	6.8	1.3	4.4	0.5	1.9	0.2	0.5	<0.1	0.7	0.1	1.82	42.9	102.3	0.4	5.64	4.9	18.66	0.06	<0.002	<0.3
B0176803	Drill Core	7.5	1.4	4.9	0.5	2.0	0.2	0.6	<0.1	0.7	0.1	2.05	46.2	113.2	0.4	6.08	5.4	20.91	0.07	<0.002	<0.3
B0176804	Drill Core	8.1	1.6	5.3	0.6	2.3	0.3	0.7	<0.1	0.8	0.1	2.35	49.7	117.8	0.6	8.82	5.7	22.36	0.07	<0.002	<0.3
B0176805	Drill Core	4.3	0.9	3.1	0.4	1.7	0.2	0.7	<0.1	0.8	0.1	1.85	39.6	57.4	0.3	4.62	4.1	18.57	0.06	0.002	1.0
B0176806	Drill Core	6.5	1.2	4.2	0.5	1.8	0.2	0.6	<0.1	0.8	0.1	2.25	60.3	122.9	0.4	5.82	5.8	24.09	0.08	<0.002	0.6
B0176807	Rock Pulp																				
B0176808	Drill Core	6.9	1.3	4.4	0.5	2.0	0.3	0.6	<0.1	0.8	0.1	2.14	59.8	118.0	0.4	6.53	5.5	23.43	0.08	<0.002	<0.3
B0176809	Drill Core	6.9	1.4	4.6	0.5	2.1	0.3	0.7	0.1	0.8	0.1	2.25	59.6	132.3	0.4	5.78	6.1	24.52	0.08	<0.002	0.5
B0176810	Drill Core	6.1	1.2	4.0	0.4	1.8	0.2	0.6	<0.1	0.7	0.1	2.00	47.4	115.1	0.4	5.56	5.6	21.97	0.07	<0.002	<0.3
B0176811	Drill Core	6.3	1.2	4.1	0.4	1.8	0.2	0.6	<0.1	0.8	0.1	2.13	55.8	127.3	0.4	5.95	5.8	24.02	0.08	<0.002	<0.3
B0176812	Drill Core	6.2	1.2	4.1	0.5	1.9	0.2	0.6	<0.1	0.8	0.1	2.12	47.4	112.9	0.3	4.65	4.6	21.92	0.07	0.004	<0.3
B0176813	Drill Core	6.2	1.2	4.1	0.5	1.9	0.2	0.6	<0.1	0.8	0.1	2.15	51.3	118.5	0.3	5.28	5.0	23.08	0.07	0.004	0.3
B0176814	Drill Core	6.3	1.2	4.0	0.4	1.8	0.2	0.6	<0.1	0.8	0.1	2.15	46.9	122.0	0.4	5.74	5.4	22.17	0.07	<0.002	<0.3
B0176815	Drill Core	6.8	1.3	4.4	0.5	2.0	0.2	0.6	<0.1	0.8	0.1	2.22	51.0	122.4	0.4	5.91	5.5	23.10	0.08	<0.002	<0.3
B0176816	Rock Pulp																				
B0176817	Drill Core	6.4	1.2	4.2	0.5	1.9	0.2	0.6	<0.1	0.8	0.1	2.15	50.4	124.2	0.4	5.56	5.6	23.26	0.07	<0.002	<0.3
B0176818	Drill Core	7.0	1.4	4.5	0.5	2.0	0.3	0.6	<0.1	0.8	0.1	2.27	58.8	136.1	0.4	5.81	5.9	25.30	0.08	<0.002	<0.3
B0176819	Drill Core	5.9	1.1	3.8	0.4	1.7	0.2	0.5	<0.1	0.7	0.1	1.82	40.6	113.0	0.4	5.80	4.5	20.30	0.06	<0.002	<0.3
B0176820	Drill Core	8.6	1.7	5.5	0.6	2.5	0.3	0.7	0.1	0.9	0.2	2.98	68.1	139.0	0.5	8.75	6.4	30.23	0.10	<0.002	<0.3
B0176821	Drill Core	6.0	1.2	4.0	0.4	1.8	0.2	0.6	<0.1	0.7	0.1	1.88	40.3	116.0	0.4	5.65	5.0	20.21	0.06	<0.002	0.3
B0176822	Drill Core	6.3	1.2	4.0	0.4	1.7	0.2	0.6	<0.1	0.7	0.1	2.11	44.2	115.4	0.3	5.31	5.3	20.54	0.07	<0.002	<0.3

This report supersedes all previous preliminary and final reports with this file number dated prior to the date on this certificate. Signature indicates final approval; preliminary reports are unsigned and should be used for reference only.

BUREAU VERITAS
MINERAL LABORATORIES
Canada

www.bureauveritas.com/um

Bureau Veritas Commodities Canada Ltd.

9050 Shaughnessy St Vancouver British Columbia V6P 6E5 Canada
PHONE (604) 253-3158

Client: **Kore Mining Ltd.**
Suite 1601 - 277 Thurlow St.
Vancouver British Columbia V6C 0C1 Canada

Project: FG
Report Date: February 20, 2021

CERTIFICATE OF ANALYSIS VAN20001508.2

	Method	MA250	MA250
	Analyte	Te	Tl
	Unit	ppm	ppm
	MDL	0.05	0.05
B0176793	Drill Core	<0.05	0.84
B0176794	Drill Core	<0.05	0.73
B0176795	Drill Core	<0.05	0.73
B0176796	Drill Core	<0.05	0.86
B0176797	Drill Core	<0.05	0.71
B0176798	Rock Pulp		
B0176799	Drill Core	<0.05	0.69
B0176800	Drill Core	<0.05	0.80
B0176801	Drill Core	<0.05	0.80
B0176802	Drill Core	<0.05	0.72
B0176803	Drill Core	<0.05	0.80
B0176804	Drill Core	<0.05	0.81
B0176805	Drill Core	<0.05	0.70
B0176806	Drill Core	<0.05	0.86
B0176807	Rock Pulp		
B0176808	Drill Core	<0.05	0.83
B0176809	Drill Core	<0.05	0.93
B0176810	Drill Core	<0.05	0.81
B0176811	Drill Core	<0.05	0.89
B0176812	Drill Core	0.05	0.83
B0176813	Drill Core	<0.05	0.85
B0176814	Drill Core	<0.05	0.82
B0176815	Drill Core	0.06	0.84
B0176816	Rock Pulp		
B0176817	Drill Core	<0.05	0.88
B0176818	Drill Core	<0.05	0.92
B0176819	Drill Core	<0.05	0.80
B0176820	Drill Core	<0.05	1.09
B0176821	Drill Core	0.06	0.79
B0176822	Drill Core	<0.05	0.78

This report supersedes all previous preliminary and final reports with this file number dated prior to the date on this certificate. Signature indicates final approval; preliminary reports are unsigned and should be used for reference only.

BUREAU VERITAS
MINERAL LABORATORIES
Canada

www.bureauveritas.com/um

Bureau Veritas Commodities Canada Ltd.

9050 Shaughnessy St Vancouver British Columbia V6P 6E5 Canada
PHONE (604) 253-3158

Client: **Kore Mining Ltd.**
Suite 1601 - 277 Thurlow St.
Vancouver British Columbia V6C 0C1 Canada

Project: FG
Report Date: February 20, 2021

CERTIFICATE OF ANALYSIS VAN20001508.2

	Method	WGHT	FA450	FA550	MA250	MA250	MA250	MA250	MA250	MA250	MA250	MA250	MA250	MA250	MA250	MA250	MA250	MA250	MA250	MA250	MA250
	Analyte	Wgt	Au	Au	Mo	Cu	Pb	Zn	Ag	Ni	Co	Mn	Fe	As	U	Th	Sr	Cd	Sb	Bi	V
	Unit	kg	ppm	ppm	ppm	ppm	ppm	ppm	ppb	ppm	ppm	ppm	%	ppm	ppm	ppm	ppm	ppm	ppm	ppm	ppm
	MDL	0.01	0.005	0.9	0.05	0.1	0.02	0.2	20	0.1	0.2	1	0.01	0.2	0.1	0.1	1	0.02	0.02	0.04	1
B0176823	Drill Core	3.38	0.018		0.26	38.9	15.91	94.5	404	36.2	16.0	664	4.69	3.3	2.1	11.9	210	0.09	0.50	0.17	99
B0176824	Drill Core	4.24	0.052		0.33	27.8	15.42	94.3	259	37.6	16.2	802	4.70	5.7	1.9	12.2	194	0.09	0.46	0.16	95
B0176825	Rock Pulp	0.26	<0.005																		
B0176826	Drill Core	4.86	0.026		0.20	29.4	14.86	64.7	257	33.5	17.1	585	4.49	8.7	2.0	12.1	208	0.03	0.45	0.15	97
B0176827	Drill Core	5.10	0.024		0.25	21.5	15.78	71.2	196	34.8	17.2	792	4.54	8.7	2.1	11.9	207	0.06	0.45	0.13	95
B0176828	Drill Core	6.04	0.242		0.29	34.2	19.80	56.9	623	33.9	17.2	856	4.41	6.2	2.2	12.3	231	0.09	0.51	0.52	97
B0176829	Drill Core	3.81	0.034		0.27	17.6	20.08	73.8	237	36.5	17.8	767	4.79	9.9	2.1	13.2	214	0.09	0.47	0.15	95
B0176830	Drill Core	4.57	0.015		0.26	23.2	16.43	80.2	215	36.5	17.5	713	4.99	7.7	2.5	15.0	255	0.07	0.51	0.12	102
B0176831	Drill Core	3.18	0.020		0.17	26.7	11.85	58.6	553	23.1	11.5	566	3.12	3.2	1.3	8.2	138	0.06	0.35	0.56	60
B0176832	Drill Core	3.53	0.198		0.59	39.6	21.25	96.0	413	40.7	17.1	748	5.50	4.2	2.7	15.0	264	0.13	0.55	0.30	115
B0176833	Drill Core	3.37	0.283		0.19	37.5	8.15	30.5	421	18.5	10.2	566	2.85	0.4	0.9	6.0	109	0.06	0.32	0.18	48
B0176834	Rock Pulp	0.11	3.963																		
B0176835	Drill Core	3.53	1.865		0.26	37.0	12.58	47.6	914	27.4	14.7	688	4.20	1.0	1.9	10.5	227	0.06	0.46	0.17	91
B0176836	Drill Core	3.78	0.435		0.30	20.0	13.33	53.1	649	36.0	16.7	560	4.58	0.7	2.4	12.0	228	0.08	0.50	0.13	106
B0176837	Drill Core	3.35	0.927		0.24	31.6	10.64	28.8	1077	20.7	9.2	783	3.22	1.4	1.6	8.5	172	0.11	0.41	0.14	70
B0176838	Drill Core	4.07	0.127		0.48	26.2	18.56	48.9	445	31.5	15.7	786	3.93	2.7	2.0	10.0	327	0.17	0.56	0.23	94
B0176839	Drill Core	3.36	0.101		0.62	18.9	18.98	36.7	395	21.2	10.4	1483	3.17	3.3	1.8	8.1	388	0.30	0.37	0.24	62
B0176840	Drill Core	3.79	0.022		2.68	14.1	13.60	37.4	157	24.5	11.3	1666	4.08	4.5	2.5	8.5	318	0.24	0.39	0.05	67
B0176841	Drill Core	3.80	0.059		0.71	26.5	21.38	34.7	370	32.2	14.2	1149	4.14	2.6	2.0	10.4	387	0.32	0.66	0.28	105
B0176842	Drill Core	1.75	0.035		0.81	9.0	18.95	26.2	127	21.6	9.3	1407	3.27	2.6	2.5	8.5	359	0.38	0.33	0.09	65
B0176843	Drill Core	1.67	0.014																		
B0176844	Drill Core	3.65	0.793		0.67	39.7	20.70	35.0	785	39.4	17.9	1036	4.67	<0.2	2.0	9.1	408	0.28	0.57	0.28	107
B0176845	Drill Core	3.87	0.448		0.22	43.5	16.33	45.6	913	37.4	19.1	485	4.71	<0.2	1.8	10.0	330	0.13	0.61	0.48	93
B0176846	Drill Core	3.59	0.025		0.64	16.7	16.65	30.6	248	23.7	10.6	1067	3.36	1.0	2.3	9.4	374	0.33	0.46	0.12	75
B0176847	Drill Core	3.58	0.051		0.82	23.6	18.14	46.3	307	27.0	12.7	1057	3.33	1.7	2.2	9.1	383	0.38	0.47	0.15	76
B0176848	Drill Core	3.70	0.485		0.56	40.7	20.73	94.7	1206	37.7	15.0	773	4.76	<0.2	2.6	14.4	399	0.35	0.66	0.38	121
B0176849	Drill Core	3.13	0.183		0.11	34.0	8.47	66.8	527	26.9	17.7	657	3.78	0.6	1.2	6.9	152	0.14	0.39	0.26	48
B0176850	Drill Core	3.55	0.177		0.20	3.6	3.67	8.8	345	4.4	1.8	390	1.07	0.3	0.4	2.4	62	0.03	0.18	0.32	24
B0176851	Drill Core	3.42	0.376		0.16	11.9	7.88	12.6	358	13.2	5.4	418	1.62	1.0	1.1	5.9	175	0.05	0.26	<0.04	58
B0176852	Rock Pulp	0.11	0.142																		

This report supersedes all previous preliminary and final reports with this file number dated prior to the date on this certificate. Signature indicates final approval; preliminary reports are unsigned and should be used for reference only.

BUREAU VERITAS
MINERAL LABORATORIES
Canada

www.bureauveritas.com/um

Bureau Veritas Commodities Canada Ltd.

9050 Shaughnessy St Vancouver British Columbia V6P 6E5 Canada
PHONE (604) 253-3158

Client: **Kore Mining Ltd.**
Suite 1601 - 277 Thurlow St.
Vancouver British Columbia V6C 0C1 Canada

Project: FG
Report Date: February 20, 2021

CERTIFICATE OF ANALYSIS VAN20001508.2

	Method	MA250	MA250	MA250	MA250	MA250	MA250	MA250	MA250	MA250	MA250	MA250	MA250	MA250	MA250	MA250	MA250	MA250	MA250	MA250	MA250
	Analyte	Ca	P	La	Cr	Mg	Ba	Ti	Al	Na	K	W	Zr	Sn	Be	Sc	S	Y	Ce	Pr	Nd
	Unit	%	%	ppm	ppm	%	ppm	%	%	%	%	ppm	ppm	ppm	ppm	ppm	%	ppm	ppm	ppm	ppm
	MDL	0.01	0.001	0.1	1	0.01	1	0.001	0.01	0.001	0.01	0.1	0.2	0.1	1	0.1	0.04	0.1	0.02	0.1	0.1
B0176823	Drill Core	0.73	0.056	37.4	64	1.31	398	0.197	8.21	1.309	1.79	1.3	73.4	2.1	3	14.7	0.22	5.5	76.55	9.1	34.0
B0176824	Drill Core	1.00	0.052	38.9	61	1.34	395	0.191	7.74	1.290	1.82	1.2	67.9	2.2	3	14.2	0.16	5.4	78.35	9.4	35.4
B0176825	Rock Pulp																				
B0176826	Drill Core	0.44	0.052	37.6	61	1.16	378	0.196	8.28	1.373	1.75	1.2	70.7	2.2	3	14.5	0.13	5.1	76.83	9.1	34.2
B0176827	Drill Core	0.83	0.062	38.3	65	1.22	378	0.201	7.84	1.392	1.69	1.3	72.9	2.1	3	14.3	0.12	5.4	78.34	9.3	35.1
B0176828	Drill Core	0.97	0.051	35.2	63	1.17	381	0.171	8.22	1.498	1.70	1.1	73.2	2.3	3	14.6	0.20	5.4	73.08	8.8	33.4
B0176829	Drill Core	0.92	0.080	40.7	63	1.32	397	0.144	8.38	1.337	1.85	1.0	70.5	2.3	3	15.1	0.13	6.4	84.61	10.2	38.7
B0176830	Drill Core	0.65	0.101	47.1	70	1.29	429	0.192	9.51	1.574	1.95	1.3	80.9	2.5	3	16.6	0.19	7.4	97.06	11.7	44.9
B0176831	Drill Core	0.61	0.053	25.3	39	0.81	266	0.122	5.67	0.817	1.22	0.6	43.8	1.5	2	10.0	0.15	4.3	52.16	6.2	23.7
B0176832	Drill Core	1.26	0.067	44.3	78	1.44	490	0.179	9.18	1.636	2.38	1.2	94.1	2.7	3	16.7	0.44	7.6	94.57	11.7	44.5
B0176833	Drill Core	1.21	0.041	21.1	29	0.76	233	0.081	4.34	0.537	1.06	0.6	31.7	1.2	1	7.7	0.39	4.1	44.09	5.2	19.9
B0176834	Rock Pulp																				
B0176835	Drill Core	1.03	0.070	30.5	58	1.06	392	0.155	7.51	1.204	1.82	1.1	60.9	2.2	3	13.3	0.53	5.7	64.44	7.7	29.5
B0176836	Drill Core	0.94	0.057	37.0	65	1.25	413	0.185	8.32	1.342	1.99	1.2	78.1	2.2	3	14.8	0.27	5.6	77.00	9.3	35.4
B0176837	Drill Core	2.33	0.066	26.4	44	0.91	312	0.118	5.83	0.778	1.42	0.9	52.8	1.6	2	10.5	0.54	5.7	55.09	6.7	25.7
B0176838	Drill Core	3.98	0.058	26.1	60	1.02	362	0.161	8.19	1.501	1.63	1.1	77.0	2.1	3	13.9	0.58	6.0	58.93	7.3	28.5
B0176839	Drill Core	10.01	0.057	26.4	37	0.86	271	0.096	5.79	0.885	1.18	0.7	48.9	1.4	2	10.0	0.34	12.3	53.90	6.5	25.0
B0176840	Drill Core	7.98	0.111	26.6	45	1.32	291	0.113	6.14	0.935	1.23	0.8	53.4	1.5	2	10.8	0.15	8.3	53.29	6.4	25.0
B0176841	Drill Core	8.24	0.069	28.7	59	1.11	453	0.184	7.91	1.212	2.15	1.3	77.4	2.3	3	13.5	0.53	8.7	59.42	7.6	29.0
B0176842	Drill Core	12.78	0.077	27.0	40	0.99	265	0.097	6.21	0.927	1.16	0.7	58.1	1.3	2	9.5	0.19	11.0	53.88	6.4	24.1
B0176843	Drill Core																				
B0176844	Drill Core	5.81	0.107	23.8	69	1.36	369	0.170	8.20	1.729	1.65	1.2	79.1	2.2	4	13.5	0.75	6.9	53.89	6.8	26.6
B0176845	Drill Core	3.35	0.047	27.4	65	1.16	374	0.155	8.32	1.429	1.66	1.1	71.8	2.1	3	14.9	1.29	6.2	59.84	7.4	28.8
B0176846	Drill Core	9.72	0.073	28.0	46	1.05	281	0.134	6.75	1.143	1.17	0.9	59.2	1.6	2	10.7	0.23	8.3	56.30	6.8	25.6
B0176847	Drill Core	9.56	0.071	28.8	46	0.97	299	0.139	6.92	1.159	1.25	0.9	58.4	1.9	2	11.4	0.35	9.2	58.77	7.0	26.8
B0176848	Drill Core	3.81	0.062	40.9	82	1.29	543	0.219	10.51	1.739	2.42	1.6	92.6	2.8	4	17.5	1.02	8.5	89.24	11.0	42.4
B0176849	Drill Core	2.64	0.028	20.4	31	0.87	224	0.094	4.17	0.550	1.06	0.8	42.2	1.4	1	8.7	1.14	4.9	41.13	4.8	18.0
B0176850	Drill Core	1.09	0.020	6.8	11	0.36	114	0.041	1.95	0.230	0.53	0.3	13.1	0.6	<1	3.7	0.08	1.8	14.15	1.6	6.1
B0176851	Drill Core	1.36	0.022	15.5	28	0.44	245	0.122	4.68	0.656	1.15	0.9	34.9	1.3	2	7.8	0.23	2.7	32.15	3.6	14.2
B0176852	Rock Pulp																				

This report supersedes all previous preliminary and final reports with this file number dated prior to the date on this certificate. Signature indicates final approval; preliminary reports are unsigned and should be used for reference only.

BUREAU VERITAS
MINERAL LABORATORIES
Canada

www.bureauveritas.com/um

Bureau Veritas Commodities Canada Ltd.

9050 Shaughnessy St Vancouver British Columbia V6P 6E5 Canada
PHONE (604) 253-3158

Client: **Kore Mining Ltd.**
Suite 1601 - 277 Thurlow St.
Vancouver British Columbia V6C 0C1 Canada

Project: FG
Report Date: February 20, 2021

CERTIFICATE OF ANALYSIS VAN20001508.2

	Method	MA250	MA250	MA250	MA250	MA250	MA250	MA250	MA250	MA250	MA250	MA250	MA250	MA250	MA250	MA250	MA250	MA250	MA250	MA250	MA250
	Analyte	Sm	Eu	Gd	Tb	Dy	Ho	Er	Tm	Yb	Lu	Hf	Li	Rb	Ta	Nb	Cs	Ga	In	Re	Se
	Unit	ppm	ppm	ppm	ppm	ppm	ppm	ppm	ppm	ppm	ppm	ppm	ppm	ppm	ppm	ppm	ppm	ppm	ppm	ppm	ppm
	MDL	0.1	0.1	0.1	0.1	0.1	0.1	0.1	0.1	0.1	0.1	0.02	0.1	0.1	0.1	0.04	0.1	0.02	0.01	0.002	0.3
B0176823	Drill Core	6.3	1.3	4.2	0.5	1.9	0.2	0.6	<0.1	0.8	0.1	2.08	48.2	110.1	0.4	6.14	5.4	21.88	0.07	<0.002	<0.3
B0176824	Drill Core	6.7	1.3	4.3	0.5	1.9	0.2	0.6	<0.1	0.8	0.1	1.96	44.3	108.7	0.4	5.94	4.8	21.14	0.07	<0.002	<0.3
B0176825	Rock Pulp																				
B0176826	Drill Core	6.5	1.3	4.2	0.4	1.8	0.2	0.5	<0.1	0.7	0.1	1.98	45.3	107.7	0.4	5.97	4.8	21.66	0.07	<0.002	<0.3
B0176827	Drill Core	6.6	1.3	4.3	0.5	1.9	0.2	0.6	<0.1	0.7	0.1	2.05	46.9	99.3	0.4	6.21	4.5	21.25	0.07	<0.002	<0.3
B0176828	Drill Core	6.4	1.3	4.1	0.4	1.8	0.2	0.6	0.1	0.8	0.1	2.01	52.3	101.7	0.3	5.10	4.5	23.48	0.07	<0.002	<0.3
B0176829	Drill Core	7.5	1.4	5.1	0.5	2.3	0.3	0.7	0.1	0.8	0.1	1.97	53.3	113.5	0.3	4.09	5.2	23.68	0.08	<0.002	<0.3
B0176830	Drill Core	8.8	1.7	5.9	0.6	2.6	0.3	0.8	0.1	0.9	0.2	2.23	54.2	122.8	0.4	5.70	5.8	25.69	0.08	<0.002	<0.3
B0176831	Drill Core	4.5	0.9	3.2	0.3	1.5	0.2	0.4	<0.1	0.5	<0.1	1.21	31.0	78.7	0.2	3.55	3.7	15.33	0.05	<0.002	0.4
B0176832	Drill Core	8.5	1.7	5.7	0.6	2.6	0.3	0.8	0.1	1.0	0.2	2.58	72.9	122.2	0.3	5.17	5.3	27.56	0.09	<0.002	0.7
B0176833	Drill Core	3.9	0.8	2.8	0.3	1.4	0.2	0.4	<0.1	0.5	<0.1	0.88	24.0	67.2	0.1	2.30	3.1	12.20	0.04	<0.002	0.8
B0176834	Rock Pulp																				
B0176835	Drill Core	5.8	1.2	4.1	0.4	1.9	0.2	0.6	<0.1	0.6	0.1	1.71	53.8	106.8	0.3	4.50	4.6	22.27	0.07	<0.002	0.7
B0176836	Drill Core	6.7	1.3	4.3	0.4	1.9	0.2	0.6	<0.1	0.8	0.1	2.13	52.2	119.8	0.3	5.49	5.4	23.51	0.07	<0.002	0.5
B0176837	Drill Core	5.1	1.1	3.6	0.4	1.9	0.2	0.6	<0.1	0.6	0.1	1.44	32.4	81.8	0.2	3.49	4.2	15.81	0.05	<0.002	1.0
B0176838	Drill Core	5.7	1.1	3.8	0.4	1.9	0.3	0.7	0.1	0.9	0.1	2.11	58.2	60.6	0.3	4.71	4.7	22.55	0.07	<0.002	0.8
B0176839	Drill Core	4.9	1.8	3.9	0.5	2.5	0.4	1.1	0.1	1.1	0.2	1.34	35.1	75.2	0.2	2.67	3.5	15.18	0.05	<0.002	0.7
B0176840	Drill Core	5.3	1.2	3.9	0.4	2.1	0.3	0.8	0.1	0.9	0.2	1.47	39.3	76.3	0.2	3.40	3.7	15.55	0.05	<0.002	0.4
B0176841	Drill Core	5.7	1.2	4.0	0.4	2.4	0.4	1.0	0.1	1.1	0.2	2.14	48.0	81.8	0.4	5.47	5.4	23.99	0.07	<0.002	1.3
B0176842	Drill Core	4.7	1.1	3.5	0.4	2.3	0.4	1.1	0.2	1.2	0.2	1.58	36.6	73.2	0.2	2.81	3.4	15.20	0.05	<0.002	0.7
B0176843	Drill Core																				
B0176844	Drill Core	5.3	1.1	4.0	0.4	2.2	0.3	0.8	0.1	0.9	0.1	2.20	59.5	33.7	0.3	5.17	3.7	24.28	0.07	<0.002	2.1
B0176845	Drill Core	5.8	1.1	3.9	0.4	2.0	0.3	0.7	0.1	0.9	0.1	2.00	51.7	77.2	0.3	4.81	5.1	22.55	0.07	<0.002	2.4
B0176846	Drill Core	4.7	1.0	3.4	0.4	2.0	0.3	0.9	0.1	1.1	0.2	1.65	39.7	74.1	0.3	4.24	3.6	16.69	0.05	<0.002	0.6
B0176847	Drill Core	5.1	1.1	3.6	0.4	2.2	0.4	1.0	0.2	1.2	0.2	1.62	40.2	76.3	0.3	4.38	3.7	17.33	0.06	<0.002	0.8
B0176848	Drill Core	8.2	1.7	5.6	0.6	2.7	0.4	0.9	0.1	1.0	0.2	2.54	68.6	106.5	0.4	6.87	6.6	29.16	0.09	<0.002	2.4
B0176849	Drill Core	3.7	0.7	2.6	0.3	1.4	0.2	0.4	<0.1	0.7	0.1	1.09	22.3	63.4	0.2	2.88	2.9	10.40	0.04	<0.002	2.2
B0176850	Drill Core	1.0	0.2	0.6	<0.1	0.6	<0.1	0.2	<0.1	0.2	<0.1	0.31	10.7	32.0	<0.1	1.10	1.4	4.65	0.02	0.002	<0.3
B0176851	Drill Core	2.7	0.6	2.0	0.2	1.0	0.1	0.3	<0.1	0.4	<0.1	0.86	28.1	63.4	0.2	3.51	3.1	11.85	0.04	<0.002	0.6
B0176852	Rock Pulp																				

This report supersedes all previous preliminary and final reports with this file number dated prior to the date on this certificate. Signature indicates final approval; preliminary reports are unsigned and should be used for reference only.

BUREAU VERITAS
MINERAL LABORATORIES
Canada

www.bureauveritas.com/um

Bureau Veritas Commodities Canada Ltd.

9050 Shaughnessy St Vancouver British Columbia V6P 6E5 Canada
PHONE (604) 253-3158

Client: **Kore Mining Ltd.**
Suite 1601 - 277 Thurlow St.
Vancouver British Columbia V6C 0C1 Canada

Project: FG
Report Date: February 20, 2021

CERTIFICATE OF ANALYSIS VAN20001508.2

	Method	MA250	MA250
	Analyte	Te	Tl
	Unit	ppm	ppm
	MDL	0.05	0.05
B0176823	Drill Core	<0.05	0.76
B0176824	Drill Core	<0.05	0.75
B0176825	Rock Pulp		
B0176826	Drill Core	<0.05	0.71
B0176827	Drill Core	<0.05	0.69
B0176828	Drill Core	0.16	0.70
B0176829	Drill Core	0.08	0.78
B0176830	Drill Core	<0.05	0.82
B0176831	Drill Core	0.07	0.52
B0176832	Drill Core	<0.05	0.97
B0176833	Drill Core	<0.05	0.47
B0176834	Rock Pulp		
B0176835	Drill Core	<0.05	0.77
B0176836	Drill Core	0.07	0.86
B0176837	Drill Core	0.17	0.62
B0176838	Drill Core	<0.05	0.71
B0176839	Drill Core	0.08	0.50
B0176840	Drill Core	<0.05	0.51
B0176841	Drill Core	<0.05	0.92
B0176842	Drill Core	<0.05	0.49
B0176843	Drill Core		
B0176844	Drill Core	<0.05	0.75
B0176845	Drill Core	<0.05	0.75
B0176846	Drill Core	<0.05	0.49
B0176847	Drill Core	<0.05	0.54
B0176848	Drill Core	0.05	1.01
B0176849	Drill Core	0.25	0.46
B0176850	Drill Core	0.31	0.24
B0176851	Drill Core	0.14	0.49
B0176852	Rock Pulp		

This report supersedes all previous preliminary and final reports with this file number dated prior to the date on this certificate. Signature indicates final approval; preliminary reports are unsigned and should be used for reference only.

BUREAU VERITAS
MINERAL LABORATORIES
Canada

www.bureauveritas.com/um

Bureau Veritas Commodities Canada Ltd.

9050 Shaughnessy St Vancouver British Columbia V6P 6E5 Canada
PHONE (604) 253-3158

Client: **Kore Mining Ltd.**
Suite 1601 - 277 Thurlow St.
Vancouver British Columbia V6C 0C1 Canada

Project: FG
Report Date: February 20, 2021

CERTIFICATE OF ANALYSIS VAN20001508.2

	Method	WGHT	FA450	FA550	MA250	MA250	MA250	MA250	MA250	MA250	MA250	MA250	MA250	MA250	MA250	MA250	MA250	MA250	MA250	MA250	MA250
	Analyte	Wgt	Au	Au	Mo	Cu	Pb	Zn	Ag	Ni	Co	Mn	Fe	As	U	Th	Sr	Cd	Sb	Bi	V
	Unit	kg	ppm	ppm	ppm	ppm	ppm	ppm	ppb	ppm	ppm	ppm	%	ppm	ppm	ppm	ppm	ppm	ppm	ppm	ppm
	MDL	0.01	0.005	0.9	0.05	0.1	0.02	0.2	20	0.1	0.2	1	0.01	0.2	0.1	0.1	1	0.02	0.02	0.04	1
B0176853	Drill Core	3.96	1.054		0.57	55.2	19.49	91.1	1414	43.6	26.6	994	5.31	<0.2	2.4	12.8	388	0.48	0.58	0.31	112
B0176854	Drill Core	3.74	>10	61.2	0.28	26.2	16.43	76.8	15263	30.0	16.7	1043	5.08	1.2	1.7	10.0	232	0.25	0.45	0.25	79
B0176855	Drill Core	3.75	0.494		0.23	17.5	20.18	67.0	2608	22.3	12.6	590	3.20	3.7	1.2	7.0	170	0.21	0.43	3.22	54
B0176856	Drill Core	3.05	0.153		0.49	32.8	15.11	31.3	557	30.4	13.8	1489	4.57	0.8	1.7	8.0	266	0.22	0.54	0.26	93
B0176857	Drill Core	3.63	0.413		0.53	42.3	22.00	35.5	882	43.5	18.8	1285	5.39	0.6	2.8	12.2	372	0.27	0.68	0.46	121
B0176858	Drill Core	3.32	0.170		0.30	32.3	29.76	116.0	608	49.5	23.5	631	5.71	2.4	2.4	12.7	255	0.31	0.57	0.39	99
B0176859	Drill Core	3.93	0.403		0.39	40.7	19.85	67.7	633	36.2	15.3	498	4.63	<0.2	2.2	13.0	273	0.14	0.56	0.31	101
B0176860	Drill Core	3.78	2.350		0.43	24.1	20.86	37.7	1949	46.9	11.9	1050	3.76	1.9	1.8	11.4	335	0.23	0.51	0.15	108
B0176861	Rock Pulp	0.11	4.066																		
B0176862	Drill Core	4.00	6.061		2.96	13.5	17.37	40.9	1767	50.0	14.4	1428	4.12	1.5	2.0	11.2	395	0.33	0.56	0.12	119
B0176863	Drill Core	3.84	3.943		0.34	26.0	14.25	23.3	652	29.0	12.3	622	3.08	1.0	1.8	10.1	368	0.19	0.58	0.15	95
B0176864	Drill Core	4.00	1.651		2.58	33.9	52.59	90.0	1255	31.7	14.8	1200	4.87	1.8	2.6	9.9	302	0.32	0.58	0.53	86
B0176865	Drill Core	3.18	0.619		0.25	61.8	18.06	30.7	856	37.9	17.9	622	4.74	<0.2	1.7	10.3	326	0.16	0.54	0.75	94
B0176866	Drill Core	3.71	2.845		0.23	8.2	6.86	21.3	4046	9.8	3.7	631	2.08	1.1	1.0	5.2	146	0.08	0.28	0.06	44
B0176867	Drill Core	2.47	7.672		0.52	96.3	18.05	22.8	2256	40.0	25.7	607	4.60	0.4	2.1	11.1	336	0.12	0.59	0.62	107
B0176868	Drill Core	2.91	2.978		0.24	73.4	13.47	27.6	1502	37.9	19.2	802	4.68	<0.2	1.4	8.3	218	0.13	0.47	0.54	71
B0176869	Drill Core	3.71	0.025		0.33	54.2	17.50	96.9	330	36.1	17.2	751	4.60	1.1	2.2	11.8	240	0.18	0.48	0.18	99
B0176870	Rock Pulp	0.11	1.071																		
B0176871	Drill Core	3.67	0.037		0.37	53.4	18.50	46.7	583	38.2	17.1	719	4.35	3.1	2.2	11.2	210	0.05	0.42	0.33	98
B0176872	Drill Core	3.99	0.018		0.27	12.3	15.49	56.5	161	34.3	16.0	640	4.37	13.0	2.0	11.3	199	0.09	0.43	0.09	92
B0176873	Drill Core	4.34	0.017		0.27	11.4	16.13	80.9	164	36.7	19.9	583	4.87	19.9	2.3	12.0	236	0.08	0.44	0.12	101
B0176874	Drill Core	3.91	0.028		0.32	13.2	19.14	72.6	357	35.0	15.5	526	3.86	13.7	2.1	11.1	214	0.08	0.51	0.49	96
B0176875	Drill Core	3.38	0.013		0.29	9.3	15.29	73.5	268	30.3	18.3	804	4.53	20.6	2.0	10.9	203	0.09	0.37	0.43	85
B0176876	Drill Core	4.25	0.017		0.27	8.7	16.28	77.7	299	33.5	16.7	711	4.55	17.4	2.1	10.6	192	0.09	0.39	0.35	88
B0176877	Drill Core	4.00	0.038		0.27	15.0	17.07	84.0	320	35.4	17.7	644	4.41	18.3	2.3	12.3	194	0.10	0.39	0.31	98
B0176878	Drill Core	3.66	0.033		0.24	17.9	12.08	69.0	299	34.1	16.0	645	4.22	15.4	2.3	11.1	156	0.07	0.41	0.19	92
B0176879	Rock Pulp	0.26	0.006																		
B0176880	Drill Core	3.77	0.032		0.24	27.7	12.19	63.6	193	29.5	13.1	676	4.09	6.5	1.9	9.6	166	0.06	0.43	0.15	85
B0176881	Drill Core	3.79	0.183		0.34	41.0	16.14	102.2	234	41.3	19.5	558	4.82	11.4	2.8	14.0	254	0.07	0.61	0.13	124
B0176882	Drill Core	3.90	0.013		0.33	46.5	18.89	106.8	461	31.4	13.5	810	4.78	3.3	2.2	11.1	174	0.07	0.43	0.48	95

This report supersedes all previous preliminary and final reports with this file number dated prior to the date on this certificate. Signature indicates final approval; preliminary reports are unsigned and should be used for reference only.

BUREAU VERITAS
MINERAL LABORATORIES
Canada

www.bureauveritas.com/um

Bureau Veritas Commodities Canada Ltd.

9050 Shaughnessy St Vancouver British Columbia V6P 6E5 Canada
PHONE (604) 253-3158

Client: **Kore Mining Ltd.**
Suite 1601 - 277 Thurlow St.
Vancouver British Columbia V6C 0C1 Canada

Project: FG
Report Date: February 20, 2021

CERTIFICATE OF ANALYSIS VAN20001508.2

	Method	MA250	MA250	MA250	MA250	MA250	MA250	MA250	MA250	MA250	MA250	MA250	MA250	MA250	MA250	MA250	MA250	MA250	MA250	MA250	MA250
	Analyte	Ca	P	La	Cr	Mg	Ba	Ti	Al	Na	K	W	Zr	Sn	Be	Sc	S	Y	Ce	Pr	Nd
	Unit	%	%	ppm	ppm	%	ppm	%	%	%	%	ppm	ppm	ppm	ppm	ppm	%	ppm	ppm	ppm	ppm
	MDL	0.01	0.001	0.1	1	0.01	1	0.001	0.01	0.001	0.01	0.1	0.2	0.1	1	0.1	0.04	0.1	0.02	0.1	0.1
B0176853	Drill Core	3.94	0.061	36.6	79	1.34	535	0.176	9.83	1.513	2.47	1.3	88.8	2.7	4	17.0	1.13	7.8	79.68	9.9	37.9
B0176854	Drill Core	3.65	0.040	30.5	51	1.57	374	0.098	7.04	0.966	1.67	0.7	61.9	1.8	2	12.9	0.56	7.3	63.81	7.7	29.5
B0176855	Drill Core	2.57	0.032	21.7	32	0.96	252	0.087	5.02	1.049	1.12	0.6	45.0	1.3	1	8.7	0.45	6.2	45.22	5.4	20.7
B0176856	Drill Core	4.62	0.098	24.0	55	1.34	377	0.124	7.24	1.152	1.73	0.9	63.5	2.1	3	13.2	0.81	6.4	51.30	6.3	24.4
B0176857	Drill Core	4.63	0.081	33.5	83	1.44	492	0.190	10.26	1.673	2.38	1.4	96.7	2.6	4	17.1	1.08	7.8	71.95	8.9	34.8
B0176858	Drill Core	1.89	0.052	38.3	68	1.39	469	0.161	8.58	1.215	2.13	1.2	75.3	2.4	3	14.5	0.98	7.3	78.60	9.4	36.0
B0176859	Drill Core	1.43	0.062	41.3	66	1.11	465	0.174	8.73	1.408	2.08	1.2	75.0	2.4	3	15.4	0.85	6.5	86.38	10.5	39.7
B0176860	Drill Core	3.57	0.030	32.1	64	1.09	521	0.214	8.79	1.380	2.28	1.3	75.2	2.6	3	15.6	0.55	6.3	70.90	8.9	34.0
B0176861	Rock Pulp																				
B0176862	Drill Core	4.81	0.033	29.3	79	1.39	494	0.228	9.04	1.621	2.21	1.5	84.8	2.7	4	16.1	0.32	6.9	67.72	8.6	33.6
B0176863	Drill Core	2.77	0.035	25.7	65	0.81	372	0.212	8.11	1.509	1.53	1.3	73.3	2.2	3	12.1	0.44	5.2	55.96	7.0	27.1
B0176864	Drill Core	4.92	0.137	26.3	63	1.47	361	0.130	7.64	1.310	1.61	1.0	64.1	1.9	3	12.9	0.89	7.7	56.65	7.0	27.2
B0176865	Drill Core	3.73	0.042	29.5	67	1.25	412	0.148	8.75	1.444	1.83	1.2	70.9	2.1	3	15.3	1.22	6.0	64.04	7.9	30.5
B0176866	Drill Core	2.60	0.025	14.8	30	0.77	211	0.103	3.80	0.520	0.88	0.6	34.3	1.2	1	7.4	0.13	3.4	30.42	3.5	12.8
B0176867	Drill Core	2.25	0.037	28.8	73	0.85	461	0.170	9.21	1.439	2.19	1.4	67.6	2.3	3	15.2	1.65	5.7	60.48	7.3	27.5
B0176868	Drill Core	2.71	0.024	24.7	48	1.04	319	0.097	6.26	0.887	1.40	1.0	49.9	1.7	2	11.2	1.43	5.4	51.24	6.2	23.4
B0176869	Drill Core	1.10	0.061	36.6	65	1.19	419	0.159	8.30	1.382	1.90	1.2	75.7	2.2	3	14.3	0.45	5.7	76.65	9.1	34.2
B0176870	Rock Pulp																				
B0176871	Drill Core	0.88	0.056	35.3	61	1.10	420	0.171	7.78	1.331	1.78	1.2	68.1	2.4	2	13.3	0.23	5.2	73.83	8.8	32.9
B0176872	Drill Core	0.81	0.052	34.4	58	1.22	397	0.150	7.66	1.282	1.75	0.9	68.8	2.0	2	13.4	0.06	5.3	72.32	8.8	33.0
B0176873	Drill Core	0.62	0.057	37.7	63	1.31	410	0.171	8.62	1.447	1.75	1.0	71.4	2.1	3	14.9	0.05	5.9	77.73	9.3	35.0
B0176874	Drill Core	0.75	0.058	34.8	58	1.03	390	0.181	7.53	1.356	1.56	1.1	64.7	2.1	3	13.2	0.06	5.1	74.60	8.8	33.3
B0176875	Drill Core	1.32	0.054	34.8	55	1.33	351	0.134	7.27	1.245	1.47	0.8	63.4	1.8	2	12.4	0.04	5.4	72.37	8.4	31.7
B0176876	Drill Core	0.84	0.053	34.0	57	1.28	362	0.127	7.31	1.275	1.58	0.8	64.6	1.8	2	13.0	<0.04	5.0	70.18	8.4	31.4
B0176877	Drill Core	0.69	0.058	39.3	66	1.21	419	0.159	8.04	1.309	1.85	0.9	73.9	2.0	3	14.2	<0.04	5.6	82.40	9.8	36.8
B0176878	Drill Core	0.74	0.067	35.7	52	1.17	430	0.151	7.15	1.101	1.94	0.8	71.9	2.0	2	12.9	<0.04	5.7	75.42	9.0	34.3
B0176879	Rock Pulp																				
B0176880	Drill Core	1.34	0.079	33.9	51	1.16	416	0.136	7.35	0.962	1.78	0.8	63.0	1.9	2	12.5	0.11	6.5	69.10	8.1	30.5
B0176881	Drill Core	0.55	0.061	41.9	78	1.28	534	0.226	10.57	1.564	2.40	1.3	87.2	2.5	3	16.6	0.11	6.2	90.64	10.7	39.9
B0176882	Drill Core	1.28	0.061	35.8	57	1.36	458	0.137	7.97	0.996	1.88	0.8	66.0	2.0	2	13.5	0.15	6.1	75.69	8.9	33.6

This report supersedes all previous preliminary and final reports with this file number dated prior to the date on this certificate. Signature indicates final approval; preliminary reports are unsigned and should be used for reference only.

BUREAU VERITAS
MINERAL LABORATORIES
Canada

www.bureauveritas.com/um

Bureau Veritas Commodities Canada Ltd.

9050 Shaughnessy St Vancouver British Columbia V6P 6E5 Canada
PHONE (604) 253-3158

Client: **Kore Mining Ltd.**
Suite 1601 - 277 Thurlow St.
Vancouver British Columbia V6C 0C1 Canada

Project: FG
Report Date: February 20, 2021

CERTIFICATE OF ANALYSIS VAN20001508.2

	Method	MA250	MA250	MA250	MA250	MA250	MA250	MA250	MA250	MA250	MA250	MA250	MA250	MA250	MA250	MA250	MA250	MA250	MA250	MA250	MA250
	Analyte	Sm	Eu	Gd	Tb	Dy	Ho	Er	Tm	Yb	Lu	Hf	Li	Rb	Ta	Nb	Cs	Ga	In	Re	Se
	Unit	ppm	ppm	ppm	ppm	ppm	ppm	ppm	ppm	ppm	ppm	ppm	ppm	ppm	ppm	ppm	ppm	ppm	ppm	ppm	ppm
	MDL	0.1	0.1	0.1	0.1	0.1	0.1	0.1	0.1	0.1	0.1	0.02	0.1	0.1	0.1	0.04	0.1	0.02	0.01	0.002	0.3
B0176853	Drill Core	7.4	1.5	5.2	0.6	2.7	0.4	0.9	0.1	1.0	0.2	2.46	59.4	101.8	0.3	5.27	6.6	27.67	0.09	<0.002	2.9
B0176854	Drill Core	5.8	1.2	4.0	0.4	2.1	0.3	0.8	0.1	1.0	0.2	1.71	44.8	90.6	0.2	2.71	5.1	18.97	0.07	<0.002	1.3
B0176855	Drill Core	4.0	0.8	2.8	0.3	1.6	0.2	0.7	<0.1	0.7	0.1	1.24	25.2	70.8	0.2	2.53	3.5	13.07	0.05	<0.002	0.8
B0176856	Drill Core	5.0	1.0	3.6	0.4	2.0	0.3	0.7	0.1	0.8	0.1	1.77	45.1	59.5	0.2	3.45	4.8	20.08	0.06	<0.002	1.4
B0176857	Drill Core	6.9	1.4	4.9	0.5	2.5	0.4	0.9	0.1	1.0	0.2	2.72	59.5	97.4	0.4	5.67	6.4	27.18	0.08	<0.002	2.2
B0176858	Drill Core	6.7	1.4	4.5	0.5	2.3	0.3	0.7	0.1	0.9	0.1	2.09	50.8	127.9	0.3	4.86	6.0	23.73	0.08	<0.002	1.8
B0176859	Drill Core	7.5	1.5	5.0	0.5	2.3	0.3	0.7	0.1	0.8	0.1	2.09	50.5	120.5	0.3	5.22	5.8	24.83	0.07	<0.002	2.1
B0176860	Drill Core	6.7	1.3	4.6	0.5	2.2	0.3	0.7	0.1	0.9	0.1	2.06	44.3	96.1	0.4	6.63	6.4	25.03	0.08	<0.002	1.4
B0176861	Rock Pulp																				
B0176862	Drill Core	6.8	1.4	4.7	0.5	2.4	0.3	0.8	0.1	1.0	0.2	2.31	55.2	58.2	0.4	7.31	5.3	26.75	0.08	<0.002	0.9
B0176863	Drill Core	5.1	1.1	3.5	0.4	1.8	0.2	0.6	<0.1	0.7	0.1	2.03	46.9	67.3	0.4	6.79	4.9	21.32	0.05	<0.002	1.4
B0176864	Drill Core	5.5	1.2	3.7	0.4	2.0	0.3	0.7	<0.1	0.8	0.1	1.77	44.3	58.3	0.3	3.95	4.6	20.54	0.06	<0.002	2.4
B0176865	Drill Core	5.9	1.2	3.9	0.4	2.0	0.3	0.7	0.1	0.8	0.1	1.90	49.2	81.4	0.3	4.50	5.7	23.59	0.07	<0.002	3.3
B0176866	Drill Core	2.4	0.5	1.5	0.1	0.9	0.1	0.3	<0.1	0.5	<0.1	0.96	20.3	54.0	0.2	3.26	2.5	9.48	0.05	0.004	<0.3
B0176867	Drill Core	5.3	1.1	3.6	0.4	1.8	0.2	0.6	<0.1	0.7	0.1	1.94	56.5	107.4	0.4	5.45	6.3	23.57	0.09	<0.002	4.4
B0176868	Drill Core	4.5	0.9	3.1	0.3	1.6	0.2	0.6	<0.1	0.6	0.1	1.40	40.0	79.7	0.2	2.75	4.4	16.65	0.05	<0.002	3.8
B0176869	Drill Core	6.6	1.3	4.1	0.4	1.9	0.2	0.6	<0.1	0.7	0.1	2.11	49.7	112.9	0.3	4.98	5.2	22.40	0.08	<0.002	1.1
B0176870	Rock Pulp																				
B0176871	Drill Core	5.8	1.2	3.6	0.4	1.7	0.2	0.6	<0.1	0.7	0.1	1.95	51.5	108.6	0.3	5.28	4.8	22.32	0.06	<0.002	0.5
B0176872	Drill Core	6.1	1.2	3.9	0.4	1.8	0.2	0.6	<0.1	0.7	0.1	1.91	48.1	106.3	0.3	4.35	4.8	21.26	0.07	<0.002	<0.3
B0176873	Drill Core	6.7	1.3	4.2	0.4	1.9	0.2	0.6	<0.1	0.8	0.1	2.00	53.4	110.2	0.3	5.12	5.5	22.40	0.07	<0.002	<0.3
B0176874	Drill Core	6.2	1.2	4.0	0.4	1.8	0.2	0.6	<0.1	0.7	0.1	1.87	51.9	92.2	0.3	5.62	4.5	20.70	0.07	<0.002	<0.3
B0176875	Drill Core	6.1	1.2	4.0	0.4	1.8	0.2	0.6	<0.1	0.7	0.1	1.87	45.5	94.4	0.3	3.94	4.7	18.78	0.06	<0.002	<0.3
B0176876	Drill Core	5.9	1.2	3.9	0.4	1.7	0.2	0.5	<0.1	0.7	0.1	1.81	46.1	97.5	0.2	3.63	4.4	20.04	0.06	<0.002	<0.3
B0176877	Drill Core	6.9	1.3	4.5	0.5	1.9	0.2	0.6	<0.1	0.8	0.1	2.06	51.2	115.6	0.3	4.61	5.4	21.46	0.07	<0.002	<0.3
B0176878	Drill Core	6.5	1.2	4.2	0.5	1.9	0.2	0.6	<0.1	0.7	0.1	1.99	47.4	121.9	0.3	4.24	5.5	20.05	0.07	<0.002	<0.3
B0176879	Rock Pulp																				
B0176880	Drill Core	6.2	1.2	4.1	0.4	1.9	0.3	0.6	<0.1	0.7	0.1	1.75	39.9	114.9	0.2	3.77	5.1	18.84	0.06	<0.002	<0.3
B0176881	Drill Core	7.4	1.5	4.7	0.5	2.1	0.3	0.7	0.1	0.9	0.2	2.47	68.7	133.7	0.4	6.70	6.5	26.91	0.08	<0.002	0.3
B0176882	Drill Core	6.2	1.3	4.1	0.4	2.0	0.3	0.6	<0.1	0.8	0.1	1.89	50.1	114.2	0.2	3.82	5.1	21.24	0.07	<0.002	0.5

This report supersedes all previous preliminary and final reports with this file number dated prior to the date on this certificate. Signature indicates final approval; preliminary reports are unsigned and should be used for reference only.

BUREAU VERITAS
MINERAL LABORATORIES
Canada

www.bureauveritas.com/um

Bureau Veritas Commodities Canada Ltd.

9050 Shaughnessy St Vancouver British Columbia V6P 6E5 Canada
PHONE (604) 253-3158

Client: **Kore Mining Ltd.**
Suite 1601 - 277 Thurlow St.
Vancouver British Columbia V6C 0C1 Canada

Project: FG
Report Date: February 20, 2021

CERTIFICATE OF ANALYSIS VAN20001508.2

	Method	MA250	MA250
	Analyte	Te	Tl
	Unit	ppm	ppm
	MDL	0.05	0.05
B0176853	Drill Core	0.07	1.05
B0176854	Drill Core	0.19	0.78
B0176855	Drill Core	0.22	0.52
B0176856	Drill Core	<0.05	0.79
B0176857	Drill Core	0.05	1.03
B0176858	Drill Core	0.06	0.92
B0176859	Drill Core	0.07	0.87
B0176860	Drill Core	<0.05	1.01
B0176861	Rock Pulp		
B0176862	Drill Core	<0.05	0.96
B0176863	Drill Core	0.09	0.66
B0176864	Drill Core	0.05	0.73
B0176865	Drill Core	0.05	0.80
B0176866	Drill Core	0.61	0.36
B0176867	Drill Core	0.09	0.95
B0176868	Drill Core	0.20	0.65
B0176869	Drill Core	<0.05	0.84
B0176870	Rock Pulp		
B0176871	Drill Core	0.06	0.79
B0176872	Drill Core	<0.05	0.79
B0176873	Drill Core	<0.05	0.77
B0176874	Drill Core	<0.05	0.66
B0176875	Drill Core	<0.05	0.65
B0176876	Drill Core	0.05	0.69
B0176877	Drill Core	0.05	0.79
B0176878	Drill Core	<0.05	0.86
B0176879	Rock Pulp		
B0176880	Drill Core	<0.05	0.76
B0176881	Drill Core	<0.05	0.89
B0176882	Drill Core	<0.05	0.79

This report supersedes all previous preliminary and final reports with this file number dated prior to the date on this certificate. Signature indicates final approval; preliminary reports are unsigned and should be used for reference only.

BUREAU VERITAS
MINERAL LABORATORIES
Canada

www.bureauveritas.com/um

Bureau Veritas Commodities Canada Ltd.

9050 Shaughnessy St Vancouver British Columbia V6P 6E5 Canada
PHONE (604) 253-3158

Client: **Kore Mining Ltd.**
Suite 1601 - 277 Thurlow St.
Vancouver British Columbia V6C 0C1 Canada

Project: FG
Report Date: February 20, 2021

CERTIFICATE OF ANALYSIS VAN20001508.2

	Method	WGHT	FA450	FA550	MA250	MA250	MA250	MA250	MA250	MA250	MA250	MA250	MA250	MA250	MA250	MA250	MA250	MA250	MA250	MA250	MA250
	Analyte	Wgt	Au	Au	Mo	Cu	Pb	Zn	Ag	Ni	Co	Mn	Fe	As	U	Th	Sr	Cd	Sb	Bi	V
	Unit	kg	ppm	ppm	ppm	ppm	ppm	ppm	ppb	ppm	ppm	ppm	%	ppm	ppm	ppm	ppm	ppm	ppm	ppm	ppm
	MDL	0.01	0.005	0.9	0.05	0.1	0.02	0.2	20	0.1	0.2	1	0.01	0.2	0.1	0.1	1	0.02	0.02	0.04	1
B0176883	Drill Core	3.51	0.008		0.25	21.2	13.95	87.9	204	32.0	15.5	706	4.35	12.7	2.2	10.3	167	0.06	0.38	0.14	88
B0176884	Drill Core	5.53	0.044		0.27	36.5	16.41	66.2	385	32.1	16.5	840	4.44	12.2	2.1	11.2	194	0.09	0.41	0.28	90
B0176885	Drill Core	5.89	0.011		0.29	34.4	15.99	86.0	298	34.0	17.0	875	5.07	10.3	2.1	10.7	192	0.08	0.38	0.28	92
B0176886	Drill Core	6.02	0.013		0.27	23.4	14.00	81.5	237	34.6	18.2	762	4.79	13.9	2.1	11.1	183	0.04	0.45	0.27	93
B0176887	Drill Core	5.65	0.011		0.23	30.4	13.46	87.5	207	34.3	16.6	687	5.16	9.3	2.1	11.0	180	0.03	0.43	0.18	93
B0176888	Rock Pulp	0.11	0.144																		
B0176889	Drill Core	6.17	0.008		0.23	33.7	14.69	76.4	237	31.3	14.7	695	4.73	7.1	2.1	10.4	176	0.02	0.42	0.18	90
B0176890	Drill Core	5.22	0.008		0.23	35.9	15.29	93.6	282	37.2	18.0	717	5.21	9.9	2.2	11.8	190	0.04	0.47	0.26	98

This report supersedes all previous preliminary and final reports with this file number dated prior to the date on this certificate. Signature indicates final approval; preliminary reports are unsigned and should be used for reference only.

BUREAU VERITAS
MINERAL LABORATORIES
Canada

www.bureauveritas.com/um

Bureau Veritas Commodities Canada Ltd.

9050 Shaughnessy St Vancouver British Columbia V6P 6E5 Canada
PHONE (604) 253-3158

Client: **Kore Mining Ltd.**
Suite 1601 - 277 Thurlow St.
Vancouver British Columbia V6C 0C1 Canada

Project: FG
Report Date: February 20, 2021

CERTIFICATE OF ANALYSIS VAN20001508.2

	Method	MA250	MA250	MA250	MA250	MA250	MA250	MA250	MA250	MA250	MA250	MA250	MA250	MA250	MA250	MA250	MA250	MA250	MA250	MA250	MA250
	Analyte	Ca	P	La	Cr	Mg	Ba	Ti	Al	Na	K	W	Zr	Sn	Be	Sc	S	Y	Ce	Pr	Nd
	Unit	%	%	ppm	ppm	%	ppm	%	%	%	%	ppm	ppm	ppm	ppm	ppm	%	ppm	ppm	ppm	ppm
	MDL	0.01	0.001	0.1	1	0.01	1	0.001	0.01	0.001	0.01	0.1	0.2	0.1	1	0.1	0.04	0.1	0.02	0.1	0.1
B0176883	Drill Core	0.87	0.057	34.0	54	1.23	403	0.134	7.42	1.103	1.65	0.8	66.4	1.9	2	12.8	0.06	5.3	68.96	8.3	31.1
B0176884	Drill Core	1.22	0.055	36.7	55	1.26	399	0.145	7.91	1.221	1.62	0.8	67.3	2.0	2	13.3	0.08	5.6	75.60	8.9	33.5
B0176885	Drill Core	1.05	0.054	35.8	56	1.41	376	0.134	7.70	1.189	1.59	0.7	69.4	1.9	3	13.4	0.09	5.5	71.58	8.6	32.1
B0176886	Drill Core	0.85	0.056	35.3	64	1.33	405	0.132	7.58	1.153	1.71	0.8	66.7	1.9	3	13.7	0.07	5.3	72.58	8.7	32.8
B0176887	Drill Core	0.68	0.055	36.8	66	1.40	409	0.135	8.17	1.145	1.69	0.8	70.7	1.9	3	13.9	0.07	5.4	74.17	8.7	32.7
B0176888	Rock Pulp																				
B0176889	Drill Core	0.75	0.074	34.0	56	1.30	388	0.133	7.53	1.114	1.60	0.7	67.0	1.8	2	12.9	0.07	5.6	70.49	8.3	31.2
B0176890	Drill Core	0.71	0.057	38.7	62	1.43	408	0.144	8.24	1.200	1.72	0.8	70.7	1.9	3	14.3	0.08	5.7	78.80	9.4	35.0

This report supersedes all previous preliminary and final reports with this file number dated prior to the date on this certificate. Signature indicates final approval; preliminary reports are unsigned and should be used for reference only.

BUREAU VERITAS
MINERAL LABORATORIES
Canada

www.bureauveritas.com/um

Bureau Veritas Commodities Canada Ltd.

9050 Shaughnessy St Vancouver British Columbia V6P 6E5 Canada
PHONE (604) 253-3158

Client: **Kore Mining Ltd.**
Suite 1601 - 277 Thurlow St.
Vancouver British Columbia V6C 0C1 Canada

Project: FG
Report Date: February 20, 2021

CERTIFICATE OF ANALYSIS VAN20001508.2

	Method	MA250	MA250	MA250	MA250	MA250	MA250	MA250	MA250	MA250	MA250	MA250	MA250	MA250	MA250	MA250	MA250	MA250	MA250	MA250	MA250
	Analyte	Sm	Eu	Gd	Tb	Dy	Ho	Er	Tm	Yb	Lu	Hf	Li	Rb	Ta	Nb	Cs	Ga	In	Re	Se
	Unit	ppm	ppm	ppm	ppm	ppm	ppm	ppm	ppm	ppm	ppm	ppm	ppm	ppm	ppm	ppm	ppm	ppm	ppm	ppm	ppm
	MDL	0.1	0.1	0.1	0.1	0.1	0.1	0.1	0.1	0.1	0.1	0.02	0.1	0.1	0.1	0.04	0.1	0.02	0.01	0.002	0.3
B0176883	Drill Core	5.9	1.2	3.8	0.4	1.7	0.2	0.6	<0.1	0.7	0.1	1.87	45.0	104.9	0.2	3.82	4.5	19.71	0.07	<0.002	<0.3
B0176884	Drill Core	6.2	1.3	4.1	0.4	1.8	0.2	0.6	<0.1	0.8	0.1	1.90	46.8	100.6	0.3	4.12	4.6	20.08	0.06	<0.002	<0.3
B0176885	Drill Core	6.1	1.2	4.0	0.4	1.8	0.2	0.6	<0.1	0.7	0.1	1.87	48.6	101.5	0.2	3.75	4.3	20.18	0.07	<0.002	0.3
B0176886	Drill Core	6.2	1.2	4.0	0.4	1.8	0.2	0.6	<0.1	0.7	0.1	1.88	50.7	105.3	0.2	3.66	4.5	20.73	0.07	<0.002	<0.3
B0176887	Drill Core	6.3	1.2	3.9	0.4	1.7	0.2	0.6	<0.1	0.7	0.1	1.95	48.5	104.9	0.2	3.75	4.7	20.98	0.07	<0.002	<0.3
B0176888	Rock Pulp																				
B0176889	Drill Core	6.0	1.2	4.0	0.4	1.8	0.2	0.6	<0.1	0.7	0.1	1.85	46.1	99.6	0.2	3.70	4.3	19.98	0.06	<0.002	<0.3
B0176890	Drill Core	6.6	1.3	4.2	0.4	1.9	0.2	0.6	<0.1	0.8	0.1	1.98	50.9	105.4	0.2	3.99	4.6	21.48	0.07	<0.002	<0.3

This report supersedes all previous preliminary and final reports with this file number dated prior to the date on this certificate. Signature indicates final approval; preliminary reports are unsigned and should be used for reference only.

BUREAU VERITAS
MINERAL LABORATORIES
Canada

www.bureauveritas.com/um

Bureau Veritas Commodities Canada Ltd.

9050 Shaughnessy St Vancouver British Columbia V6P 6E5 Canada
PHONE (604) 253-3158

Client: **Kore Mining Ltd.**
Suite 1601 - 277 Thurlow St.
Vancouver British Columbia V6C 0C1 Canada

Project: FG
Report Date: February 20, 2021

CERTIFICATE OF ANALYSIS VAN20001508.2

	Method	MA250	MA250
	Analyte	Te	Tl
	Unit	ppm	ppm
	MDL	0.05	0.05
B0176883	Drill Core	<0.05	0.71
B0176884	Drill Core	<0.05	0.67
B0176885	Drill Core	<0.05	0.64
B0176886	Drill Core	<0.05	0.70
B0176887	Drill Core	<0.05	0.68
B0176888	Rock Pulp		
B0176889	Drill Core	<0.05	0.66
B0176890	Drill Core	<0.05	0.70

This report supersedes all previous preliminary and final reports with this file number dated prior to the date on this certificate. Signature indicates final approval; preliminary reports are unsigned and should be used for reference only.

BUREAU VERITAS
MINERAL LABORATORIES
Canada

www.bureauveritas.com/um

Bureau Veritas Commodities Canada Ltd.
9050 Shaughnessy St Vancouver British Columbia V6P 6E5 Canada
PHONE (604) 253-3158

Client: **Kore Mining Ltd.**
Suite 1601 - 277 Thurlow St.
Vancouver British Columbia V6C 0C1 Canada

Project: FG
Report Date: February 20, 2021

QUALITY CONTROL REPORT VAN20001508.2

	Method	WGHT	FA450	FA550	MA250	MA250	MA250	MA250	MA250	MA250	MA250	MA250	MA250	MA250	MA250	MA250	MA250	MA250	MA250	MA250	MA250
	Analyte	Wgt	Au	Au	Mo	Cu	Pb	Zn	Ag	Ni	Co	Mn	Fe	As	U	Th	Sr	Cd	Sb	Bi	V
	Unit	kg	ppm	ppm	ppm	ppm	ppm	ppm	ppb	ppm	ppm	ppm	%	ppm	ppm	ppm	ppm	ppm	ppm	ppm	ppm
	MDL	0.01	0.005	0.9	0.05	0.1	0.02	0.2	20	0.1	0.2	1	0.01	0.2	0.1	0.1	1	0.02	0.02	0.04	1
Pulp Duplicates																					
B0176683	Drill Core	3.95	0.005		0.24	19.4	16.73	41.0	310	16.9	7.5	376	2.60	4.1	1.9	10.4	105	0.06	0.26	0.16	53
REP B0176683	QC		0.005																		
B0176686	Drill Core	4.17	0.008		0.31	6.5	20.16	18.0	171	6.9	5.7	526	1.58	3.8	1.6	9.3	92	0.06	0.23	0.10	34
REP B0176686	QC				0.33	6.9	20.62	18.7	160	8.2	5.8	525	1.57	4.1	1.6	9.5	97	0.11	0.23	0.10	34
B0176697	Drill Core	3.74	0.010		8.77	71.2	22.77	71.9	928	54.0	15.8	830	4.66	1.6	2.9	11.2	229	0.60	0.71	0.45	175
REP B0176697	QC		0.036																		
B0176723	Drill Core	3.76	0.008		0.40	18.7	15.24	55.2	362	19.1	10.4	410	2.64	7.6	2.0	10.3	151	<0.02	0.39	0.25	63
REP B0176723	QC				0.38	18.3	15.28	55.9	264	18.7	10.8	413	2.63	8.0	2.0	10.8	147	<0.02	0.40	0.17	62
B0176756	Drill Core	3.97	0.022		3.79	49.2	17.21	99.1	268	48.6	14.9	616	4.66	0.4	3.0	13.5	254	0.37	0.96	0.30	214
REP B0176756	QC		0.015																		
B0176761	Drill Core	3.92	0.007		0.50	42.5	19.84	160.9	223	43.5	16.5	373	5.73	<0.2	2.2	11.8	317	0.29	0.75	0.17	125
REP B0176761	QC				0.52	42.3	20.11	163.2	231	44.6	16.9	379	5.85	<0.2	2.2	11.9	324	0.25	0.78	0.19	127
B0176771	Rock Pulp	0.11	4.213																		
REP B0176771	QC		4.243																		
B0176787	Drill Core	4.29	1.184		0.75	31.9	8.68	28.1	506	19.6	12.4	437	2.91	0.5	2.3	7.5	103	0.06	0.49	0.24	58
REP B0176787	QC				0.69	30.7	8.64	27.1	757	20.0	12.1	427	2.85	0.3	2.5	7.2	105	0.04	0.40	0.21	58
B0176801	Drill Core	4.09	0.009		0.39	25.2	15.25	84.6	208	32.4	15.1	569	4.41	7.4	2.0	10.8	155	0.14	0.48	0.19	88
REP B0176801	QC				0.43	25.5	15.06	86.6	221	32.1	15.4	567	4.37	7.5	2.0	11.1	152	0.16	0.49	0.17	88
B0176840	Drill Core	3.79	0.022		2.68	14.1	13.60	37.4	157	24.5	11.3	1666	4.08	4.5	2.5	8.5	318	0.24	0.39	0.05	67
REP B0176840	QC				2.66	14.3	13.57	38.2	138	24.6	11.4	1635	4.07	4.2	2.6	9.0	319	0.23	0.35	0.05	70
B0176854	Drill Core	3.74	>10	61.2	0.28	26.2	16.43	76.8	15263	30.0	16.7	1043	5.08	1.2	1.7	10.0	232	0.25	0.45	0.25	79
REP B0176854	QC			49.9																	
B0176858	Drill Core	3.32	0.170		0.30	32.3	29.76	116.0	608	49.5	23.5	631	5.71	2.4	2.4	12.7	255	0.31	0.57	0.39	99
REP B0176858	QC		0.178																		
B0176880	Drill Core	3.77	0.032		0.24	27.7	12.19	63.6	193	29.5	13.1	676	4.09	6.5	1.9	9.6	166	0.06	0.43	0.15	85
REP B0176880	QC		0.043		0.24	26.6	12.98	68.3	177	30.9	12.7	688	4.18	5.5	2.1	10.7	169	0.06	0.39	0.18	88
B0176889	Drill Core	6.17	0.008		0.23	33.7	14.69	76.4	237	31.3	14.7	695	4.73	7.1	2.1	10.4	176	0.02	0.42	0.18	90
REP B0176889	QC		0.017																		

This report supersedes all previous preliminary and final reports with this file number dated prior to the date on this certificate. Signature indicates final approval; preliminary reports are unsigned and should be used for reference only.

BUREAU VERITAS
MINERAL LABORATORIES
Canada

www.bureauveritas.com/um

Bureau Veritas Commodities Canada Ltd.
9050 Shaughnessy St Vancouver British Columbia V6P 6E5 Canada
PHONE (604) 253-3158

Client: **Kore Mining Ltd.**
Suite 1601 - 277 Thurlow St.
Vancouver British Columbia V6C 0C1 Canada

Project: FG
Report Date: February 20, 2021

QUALITY CONTROL REPORT VAN20001508.2

	Method	MA250	MA250	MA250	MA250	MA250	MA250	MA250	MA250	MA250	MA250	MA250	MA250	MA250	MA250	MA250	MA250	MA250	MA250	MA250	MA250
	Analyte	Ca	P	La	Cr	Mg	Ba	Ti	Al	Na	K	W	Zr	Sn	Be	Sc	S	Y	Ce	Pr	Nd
	Unit	%	%	ppm	ppm	%	ppm	%	%	%	%	ppm	ppm	ppm	ppm	ppm	%	ppm	ppm	ppm	ppm
	MDL	0.01	0.001	0.1	1	0.01	1	0.001	0.01	0.001	0.01	0.1	0.2	0.1	1	0.1	0.04	0.1	0.02	0.1	0.1
Pulp Duplicates																					
B0176683	Drill Core	0.77	0.042	36.2	30	0.67	281	0.098	5.64	0.958	1.29	0.3	43.0	1.0	2	7.8	0.12	5.0	74.17	9.0	32.3
REP B0176683	QC																				
B0176686	Drill Core	1.53	0.044	31.9	20	0.36	126	0.103	3.93	1.202	0.61	0.2	26.1	0.6	<1	4.2	0.07	4.7	65.21	7.7	27.3
REP B0176686	QC	1.54	0.041	32.5	21	0.36	127	0.103	3.96	1.214	0.62	0.4	29.2	0.8	<1	4.3	0.07	5.2	67.06	7.9	29.1
B0176697	Drill Core	3.02	0.065	31.3	71	1.23	578	0.153	8.97	1.125	2.59	0.8	80.7	2.2	3	14.5	0.71	6.2	62.29	8.0	26.9
REP B0176697	QC																				
B0176723	Drill Core	0.78	0.058	36.1	45	0.71	251	0.161	5.08	1.060	1.03	0.7	53.2	1.4	2	9.3	0.07	4.8	71.92	8.8	32.5
REP B0176723	QC	0.79	0.055	36.7	45	0.71	242	0.166	5.13	1.062	1.02	0.7	52.2	1.5	2	8.5	0.07	5.0	74.94	9.1	33.6
B0176756	Drill Core	1.01	0.054	38.9	93	1.31	470	0.347	9.43	1.727	2.30	2.4	97.9	3.0	3	15.0	0.42	5.9	81.98	10.1	38.5
REP B0176756	QC																				
B0176761	Drill Core	0.22	0.049	28.6	82	1.44	331	0.203	10.40	2.086	1.50	1.5	83.5	2.4	4	16.7	0.31	4.2	63.42	8.1	31.4
REP B0176761	QC	0.22	0.051	28.9	83	1.46	334	0.220	10.54	2.107	1.53	1.6	86.9	2.4	4	16.9	0.34	4.3	64.17	8.1	31.6
B0176771	Rock Pulp																				
REP B0176771	QC																				
B0176787	Drill Core	0.86	0.052	26.4	34	0.75	283	0.125	4.75	0.616	1.51	1.0	49.1	1.6	2	8.1	0.42	4.0	57.91	6.6	24.0
REP B0176787	QC	0.83	0.053	26.2	33	0.74	285	0.121	4.60	0.621	1.44	1.1	50.3	1.6	1	7.7	0.42	4.3	56.47	6.3	24.3
B0176801	Drill Core	0.84	0.057	36.4	52	1.18	388	0.181	7.59	1.115	1.77	1.1	69.5	2.0	2	13.5	0.12	5.5	73.82	8.9	33.1
REP B0176801	QC	0.82	0.057	38.1	52	1.18	390	0.170	7.52	1.105	1.76	1.0	67.5	2.0	2	13.5	0.12	5.4	77.84	9.4	35.1
B0176840	Drill Core	7.98	0.111	26.6	45	1.32	291	0.113	6.14	0.935	1.23	0.8	53.4	1.5	2	10.8	0.15	8.3	53.29	6.4	25.0
REP B0176840	QC	8.10	0.110	29.3	42	1.31	295	0.112	6.27	0.934	1.22	0.9	53.6	1.4	2	10.9	0.16	8.4	58.98	7.1	27.2
B0176854	Drill Core	3.65	0.040	30.5	51	1.57	374	0.098	7.04	0.966	1.67	0.7	61.9	1.8	2	12.9	0.56	7.3	63.81	7.7	29.5
REP B0176854	QC																				
B0176858	Drill Core	1.89	0.052	38.3	68	1.39	469	0.161	8.58	1.215	2.13	1.2	75.3	2.4	3	14.5	0.98	7.3	78.60	9.4	36.0
REP B0176858	QC																				
B0176880	Drill Core	1.34	0.079	33.9	51	1.16	416	0.136	7.35	0.962	1.78	0.8	63.0	1.9	2	12.5	0.11	6.5	69.10	8.1	30.5
REP B0176880	QC	1.33	0.082	35.8	52	1.19	421	0.137	7.25	0.957	1.80	0.8	64.5	1.9	2	12.6	0.10	6.8	75.05	8.9	33.6
B0176889	Drill Core	0.75	0.074	34.0	56	1.30	388	0.133	7.53	1.114	1.60	0.7	67.0	1.8	2	12.9	0.07	5.6	70.49	8.3	31.2
REP B0176889	QC																				

This report supersedes all previous preliminary and final reports with this file number dated prior to the date on this certificate. Signature indicates final approval; preliminary reports are unsigned and should be used for reference only.

BUREAU VERITAS
MINERAL LABORATORIES
Canada

www.bureauveritas.com/um

Bureau Veritas Commodities Canada Ltd.
9050 Shaughnessy St Vancouver British Columbia V6P 6E5 Canada
PHONE (604) 253-3158

Client: **Kore Mining Ltd.**
Suite 1601 - 277 Thurlow St.
Vancouver British Columbia V6C 0C1 Canada

Project: FG
Report Date: February 20, 2021

QUALITY CONTROL REPORT VAN20001508.2

	Method	MA250	MA250	MA250	MA250	MA250	MA250	MA250	MA250	MA250	MA250	MA250	MA250	MA250	MA250	MA250	MA250	MA250	MA250	MA250	MA250
	Analyte	Sm	Eu	Gd	Tb	Dy	Ho	Er	Tm	Yb	Lu	Hf	Li	Rb	Ta	Nb	Cs	Ga	In	Re	Se
	Unit	ppm	ppm	ppm	ppm	ppm	ppm	ppm	ppm	ppm	ppm	ppm	ppm	ppm	ppm	ppm	ppm	ppm	ppm	ppm	ppm
	MDL	0.1	0.1	0.1	0.1	0.1	0.1	0.1	0.1	0.1	0.1	0.02	0.1	0.1	0.1	0.04	0.1	0.02	0.01	0.002	0.3
Pulp Duplicates																					
B0176683	Drill Core	6.3	1.5	4.1	0.4	1.3	0.2	0.4	<0.1	0.4	<0.1	1.25	36.3	63.7	0.2	2.54	2.7	12.55	0.04	<0.002	<0.3
REP B0176683	QC																				
B0176686	Drill Core	5.2	1.1	3.0	0.3	1.7	0.2	0.7	<0.1	0.6	<0.1	0.81	19.5	30.2	0.2	2.65	1.4	7.75	0.01	<0.002	<0.3
REP B0176686	QC	5.2	1.0	3.4	0.3	1.3	0.3	0.5	<0.1	0.5	<0.1	0.94	21.0	31.1	0.2	2.84	1.4	7.70	0.03	<0.002	<0.3
B0176697	Drill Core	6.1	1.1	3.5	0.3	2.0	0.3	0.5	0.1	0.9	0.2	2.16	34.5	116.6	0.3	4.70	5.3	23.80	0.08	0.018	1.6
REP B0176697	QC																				
B0176723	Drill Core	6.4	1.3	4.3	0.5	1.6	0.2	0.6	<0.1	0.7	0.1	1.57	41.2	61.2	0.4	4.82	2.6	14.43	0.04	<0.002	<0.3
REP B0176723	QC	6.6	1.4	4.1	0.5	1.6	0.2	0.5	<0.1	0.7	0.1	1.53	41.1	58.9	0.3	5.04	2.6	14.43	0.05	<0.002	<0.3
B0176756	Drill Core	7.0	1.5	4.4	0.4	2.1	0.3	0.7	0.1	0.9	0.2	2.78	61.8	118.9	0.8	11.89	6.2	28.37	0.09	0.006	1.0
REP B0176756	QC																				
B0176761	Drill Core	6.0	1.2	3.7	0.3	1.7	0.2	0.5	<0.1	0.7	0.1	2.35	76.2	74.1	0.4	6.73	4.7	26.92	0.09	<0.002	0.6
REP B0176761	QC	6.0	1.1	3.8	0.3	1.6	0.2	0.5	<0.1	0.7	0.1	2.39	77.0	75.5	0.5	7.36	4.9	27.12	0.10	<0.002	0.8
B0176771	Rock Pulp																				
REP B0176771	QC																				
B0176787	Drill Core	4.7	0.8	2.9	0.3	1.4	0.2	0.2	<0.1	0.4	0.1	1.53	22.4	89.4	0.2	3.53	3.8	12.71	0.06	0.003	0.4
REP B0176787	QC	4.4	0.9	3.2	0.3	1.2	0.2	0.4	<0.1	0.5	0.1	1.37	23.6	89.3	0.2	3.79	3.8	12.76	0.04	<0.002	0.3
B0176801	Drill Core	6.3	1.2	4.0	0.4	1.8	0.2	0.5	<0.1	0.7	0.1	1.87	44.9	112.7	0.3	5.47	5.4	19.56	0.07	<0.002	<0.3
REP B0176801	QC	6.7	1.3	4.1	0.4	1.8	0.2	0.5	<0.1	0.7	0.1	1.84	44.8	114.0	0.3	5.12	5.5	19.54	0.07	<0.002	<0.3
B0176840	Drill Core	5.3	1.2	3.9	0.4	2.1	0.3	0.8	0.1	0.9	0.2	1.47	39.3	76.3	0.2	3.40	3.7	15.55	0.05	<0.002	0.4
REP B0176840	QC	5.5	1.2	4.2	0.4	2.2	0.3	0.9	0.1	1.0	0.2	1.50	39.2	76.3	0.2	3.35	3.7	15.77	0.06	<0.002	0.5
B0176854	Drill Core	5.8	1.2	4.0	0.4	2.1	0.3	0.8	0.1	1.0	0.2	1.71	44.8	90.6	0.2	2.71	5.1	18.97	0.07	<0.002	1.3
REP B0176854	QC																				
B0176858	Drill Core	6.7	1.4	4.5	0.5	2.3	0.3	0.7	0.1	0.9	0.1	2.09	50.8	127.9	0.3	4.86	6.0	23.73	0.08	<0.002	1.8
REP B0176858	QC																				
B0176880	Drill Core	6.2	1.2	4.1	0.4	1.9	0.3	0.6	<0.1	0.7	0.1	1.75	39.9	114.9	0.2	3.77	5.1	18.84	0.06	<0.002	<0.3
REP B0176880	QC	6.7	1.3	4.4	0.5	2.1	0.3	0.7	<0.1	0.8	0.1	1.78	40.4	112.9	0.2	3.84	5.1	19.04	0.06	<0.002	<0.3
B0176889	Drill Core	6.0	1.2	4.0	0.4	1.8	0.2	0.6	<0.1	0.7	0.1	1.85	46.1	99.6	0.2	3.70	4.3	19.98	0.06	<0.002	<0.3
REP B0176889	QC																				

This report supersedes all previous preliminary and final reports with this file number dated prior to the date on this certificate. Signature indicates final approval; preliminary reports are unsigned and should be used for reference only.

BUREAU VERITAS
MINERAL LABORATORIES
Canada

www.bureauveritas.com/um

Bureau Veritas Commodities Canada Ltd.
9050 Shaughnessy St Vancouver British Columbia V6P 6E5 Canada
PHONE (604) 253-3158

Client: **Kore Mining Ltd.**
Suite 1601 - 277 Thurlow St.
Vancouver British Columbia V6C 0C1 Canada

Project: FG
Report Date: February 20, 2021

QUALITY CONTROL REPORT VAN20001508.2

	Method	MA250	MA250
	Analyte	Te	Tl
	Unit	ppm	ppm
	MDL	0.05	0.05
Pulp Duplicates			
B0176683	Drill Core	<0.05	0.40
REP B0176683	QC		
B0176686	Drill Core	0.09	0.23
REP B0176686	QC	<0.05	0.24
B0176697	Drill Core	0.10	0.97
REP B0176697	QC		
B0176723	Drill Core	0.11	0.37
REP B0176723	QC	0.12	0.39
B0176756	Drill Core	<0.05	0.96
REP B0176756	QC		
B0176761	Drill Core	<0.05	0.61
REP B0176761	QC	<0.05	0.63
B0176771	Rock Pulp		
REP B0176771	QC		
B0176787	Drill Core	0.17	0.66
REP B0176787	QC	0.14	0.67
B0176801	Drill Core	<0.05	0.80
REP B0176801	QC	<0.05	0.79
B0176840	Drill Core	<0.05	0.51
REP B0176840	QC	<0.05	0.52
B0176854	Drill Core	0.19	0.78
REP B0176854	QC		
B0176858	Drill Core	0.06	0.92
REP B0176858	QC		
B0176880	Drill Core	<0.05	0.76
REP B0176880	QC	<0.05	0.78
B0176889	Drill Core	<0.05	0.66
REP B0176889	QC		

This report supersedes all previous preliminary and final reports with this file number dated prior to the date on this certificate. Signature indicates final approval; preliminary reports are unsigned and should be used for reference only.

BUREAU VERITAS
MINERAL LABORATORIES
Canada

www.bureauveritas.com/um

Bureau Veritas Commodities Canada Ltd.
9050 Shaughnessy St Vancouver British Columbia V6P 6E5 Canada
PHONE (604) 253-3158

Client: **Kore Mining Ltd.**
Suite 1601 - 277 Thurlow St.
Vancouver British Columbia V6C 0C1 Canada

Project: FG
Report Date: February 20, 2021

QUALITY CONTROL REPORT VAN20001508.2

		WGHT	FA450	FA550	MA250	MA250	MA250	MA250	MA250	MA250	MA250	MA250	MA250	MA250	MA250	MA250	MA250	MA250	MA250	MA250	MA250
		Wgt	Au	Au	Mo	Cu	Pb	Zn	Ag	Ni	Co	Mn	Fe	As	U	Th	Sr	Cd	Sb	Bi	V
		kg	ppm	ppm	ppm	ppm	ppm	ppm	ppb	ppm	ppm	ppm	%	ppm	ppm	ppm	ppm	ppm	ppm	ppm	ppm
		0.01	0.005	0.9	0.05	0.1	0.02	0.2	20	0.1	0.2	1	0.01	0.2	0.1	0.1	1	0.02	0.02	0.04	1
Core Reject Duplicates																					
B0176691	Drill Core	4.34	0.006		0.52	32.4	10.86	106.4	325	11.5	5.4	307	1.85	1.7	1.0	5.6	74	0.34	0.25	0.09	37
DUP B0176691	QC		0.006		0.38	32.1	11.26	95.0	307	11.6	4.6	302	1.78	1.3	1.0	5.8	77	0.22	0.20	0.10	36
B0176725	Drill Core	6.01	<0.005		0.50	38.8	14.82	31.2	317	12.4	7.6	374	1.91	2.4	1.3	6.2	126	0.06	0.29	0.09	42
DUP B0176725	QC		0.005		0.50	40.4	15.35	34.6	347	13.7	8.9	374	1.94	3.2	1.4	6.7	129	0.05	0.29	0.10	44
B0176759	Drill Core	3.73	0.028		0.63	38.4	14.69	92.0	340	32.8	16.0	570	5.45	0.3	2.0	10.9	196	0.21	0.60	0.19	106
DUP B0176759	QC		0.024		0.63	41.1	14.21	86.0	334	30.8	14.8	563	5.35	0.8	2.0	11.6	196	0.20	0.55	0.19	103
B0176793	Drill Core	3.47	0.018		0.39	24.0	17.13	62.4	261	35.1	20.5	790	4.77	3.4	2.4	12.1	191	0.15	0.58	0.17	101
DUP B0176793	QC		0.014		0.44	22.8	17.08	62.9	235	35.5	20.1	799	4.79	3.5	2.4	13.0	197	0.15	0.56	0.17	104
B0176827	Drill Core	5.10	0.024		0.25	21.5	15.78	71.2	196	34.8	17.2	792	4.54	8.7	2.1	11.9	207	0.06	0.45	0.13	95
DUP B0176827	QC		0.024		0.29	21.8	16.98	72.4	213	35.1	17.3	793	4.57	7.6	2.1	12.6	208	0.07	0.46	0.15	93
Reference Materials																					
STD OREAS25A-4A	Standard				2.43	31.5	22.83	43.0	<20	44.9	7.9	486	6.32	9.2	2.5	13.7	44	0.04	0.57	0.33	152
STD OREAS25A-4A	Standard				2.33	29.9	21.62	41.4	<20	45.0	7.7	478	6.34	8.4	2.4	12.9	42	0.03	0.54	0.32	160
STD OREAS25A-4A	Standard				2.41	30.4	25.17	40.8	37	45.1	7.9	490	6.45	9.1	2.8	15.7	47	<0.02	0.62	0.37	155
STD OREAS25A-4A	Standard				2.33	32.2	22.79	42.0	<20	46.7	7.7	488	6.53	9.4	2.5	14.6	47	<0.02	0.54	0.34	149
STD OREAS25A-4A	Standard				2.36	31.3	22.75	41.8	<20	45.8	7.7	485	6.44	8.7	2.6	14.2	45	<0.02	0.57	0.35	162
STD OREAS25A-4A	Standard				2.28	32.4	24.92	43.5	<20	43.9	8.0	492	6.59	10.1	2.9	16.2	48	<0.02	0.64	0.34	161
STD OREAS25A-4A	Standard				2.42	32.6	24.77	42.0	<20	46.4	7.8	487	6.52	10.4	3.0	15.5	48	<0.02	0.63	0.38	160
STD OREAS45H	Standard				1.53	776.9	12.01	38.4	54	450.3	92.3	419	19.56	15.4	1.6	6.9	27	<0.02	0.53	0.18	275
STD OREAS45H	Standard				1.54	769.3	12.17	40.0	122	453.6	93.3	411	20.42	18.0	1.6	7.4	29	<0.02	0.66	0.19	282
STD OREAS45H	Standard				1.43	788.6	11.51	36.8	103	434.6	91.3	407	20.37	15.8	1.5	6.7	27	<0.02	0.54	0.18	268
STD OREAS45H	Standard				1.44	785.1	11.58	37.1	96	441.6	90.5	406	20.08	15.6	1.6	6.9	27	<0.02	0.54	0.17	279
STD OREAS45H	Standard				1.53	778.4	12.49	39.8	119	456.3	93.1	417	19.32	18.1	1.7	7.7	30	<0.02	0.67	0.23	280
STD OREAS45H	Standard				1.65	789.7	12.90	40.9	105	436.2	91.9	403	20.20	18.7	1.7	7.6	30	<0.02	0.62	0.20	271
STD OXB130	Standard		0.119																		
STD OXB130	Standard		0.121																		
STD OXB130	Standard		0.122																		
STD OXB130	Standard		0.127																		

This report supersedes all previous preliminary and final reports with this file number dated prior to the date on this certificate. Signature indicates final approval; preliminary reports are unsigned and should be used for reference only.

BUREAU VERITAS
MINERAL LABORATORIES
Canada

www.bureauveritas.com/um

Bureau Veritas Commodities Canada Ltd.
9050 Shaughnessy St Vancouver British Columbia V6P 6E5 Canada
PHONE (604) 253-3158

Client: **Kore Mining Ltd.**
Suite 1601 - 277 Thurlow St.
Vancouver British Columbia V6C 0C1 Canada

Project: FG
Report Date: February 20, 2021

QUALITY CONTROL REPORT VAN20001508.2

		MA250 Ca % 0.01	MA250 P % 0.001	MA250 La ppm 0.1	MA250 Cr ppm 1	MA250 Mg % 0.01	MA250 Ba ppm 1	MA250 Ti % 0.001	MA250 Al % 0.01	MA250 Na % 0.001	MA250 K % 0.01	MA250 W ppm 0.1	MA250 Zr ppm 0.2	MA250 Sn ppm 0.1	MA250 Be ppm 1	MA250 Sc ppm 0.1	MA250 S % 0.04	MA250 Y ppm 0.1	MA250 Ce ppm 0.02	MA250 Pr ppm 0.1	MA250 Nd ppm 0.1
Core Reject Duplicates																					
B0176691	Drill Core	0.92	0.026	19.4	20	0.46	192	0.071	3.87	0.556	0.88	0.4	25.5	0.7	1	5.2	0.17	3.2	38.78	4.7	17.7
DUP B0176691	QC	0.92	0.024	19.7	20	0.46	198	0.074	3.83	0.551	0.94	0.4	26.3	0.7	1	5.2	0.17	3.3	40.82	4.9	19.1
B0176725	Drill Core	1.03	0.050	25.7	24	0.47	173	0.104	4.64	0.917	0.78	0.5	32.1	1.0	<1	5.4	0.24	3.9	54.45	6.2	22.4
DUP B0176725	QC	1.04	0.049	27.1	27	0.46	182	0.099	4.66	0.929	0.81	0.4	32.2	1.0	2	5.8	0.28	4.1	56.64	6.7	25.3
B0176759	Drill Core	0.87	0.060	31.4	67	1.36	377	0.152	7.18	1.362	1.67	1.1	69.4	2.2	3	13.2	0.45	4.7	66.78	8.2	31.8
DUP B0176759	QC	0.91	0.059	35.1	63	1.33	369	0.173	7.32	1.322	1.60	1.3	68.4	2.1	3	13.2	0.42	4.9	72.27	8.8	33.4
B0176793	Drill Core	1.05	0.063	40.5	62	1.33	412	0.208	8.17	1.425	1.91	1.6	82.0	2.3	3	14.0	0.36	6.0	81.26	10.1	37.8
DUP B0176793	QC	1.11	0.067	42.7	63	1.36	420	0.207	8.46	1.463	1.99	1.6	82.6	2.3	3	14.2	0.34	6.2	89.52	10.9	40.9
B0176827	Drill Core	0.83	0.062	38.3	65	1.22	378	0.201	7.84	1.392	1.69	1.3	72.9	2.1	3	14.3	0.12	5.4	78.34	9.3	35.1
DUP B0176827	QC	0.82	0.064	38.8	58	1.21	364	0.175	7.68	1.385	1.67	1.1	70.9	2.2	3	14.1	0.12	5.6	81.15	9.7	36.8
Reference Materials																					
STD OREAS25A-4A	Standard	0.28	0.046	19.0	116	0.32	138	0.873	8.63	0.126	0.46	1.6	142.7	3.7	<1	12.6	0.05	9.6	42.46	4.5	16.8
STD OREAS25A-4A	Standard	0.27	0.047	18.9	119	0.32	138	0.870	9.11	0.127	0.46	1.7	142.2	3.7	<1	12.7	0.05	9.2	42.52	4.5	16.9
STD OREAS25A-4A	Standard	0.28	0.046	20.9	116	0.36	138	0.866	8.93	0.129	0.48	1.8	147.5	3.6	<1	11.9	<0.04	9.5	45.57	5.3	17.2
STD OREAS25A-4A	Standard	0.29	0.046	21.9	121	0.33	137	0.836	9.05	0.130	0.47	1.6	144.0	3.7	<1	12.9	0.05	10.1	47.01	5.0	18.3
STD OREAS25A-4A	Standard	0.29	0.047	20.8	114	0.33	139	0.886	8.93	0.131	0.47	1.8	148.0	3.7	<1	13.0	0.06	10.1	45.18	4.9	18.1
STD OREAS25A-4A	Standard	0.28	0.048	21.8	115	0.30	147	0.923	9.03	0.115	0.47	1.8	149.4	4.1	1	12.2	<0.04	10.2	46.89	5.1	19.2
STD OREAS25A-4A	Standard	0.28	0.049	21.5	120	0.34	146	0.894	9.01	0.134	0.50	1.8	160.2	4.0	<1	12.3	0.05	9.8	47.84	5.1	18.3
STD OREAS45H	Standard	0.14	0.023	12.6	700	0.25	332	0.899	8.09	0.092	0.21	0.8	121.7	1.9	1	56.7	<0.04	9.8	24.28	2.9	11.1
STD OREAS45H	Standard	0.14	0.023	13.4	647	0.28	356	0.915	8.43	0.096	0.23	0.9	121.7	1.7	1	57.9	<0.04	9.8	24.37	2.9	11.7
STD OREAS45H	Standard	0.14	0.021	11.9	700	0.25	328	0.851	8.22	0.090	0.20	0.8	114.1	1.8	1	57.2	<0.04	9.4	22.85	2.7	10.4
STD OREAS45H	Standard	0.14	0.023	12.3	683	0.25	332	0.861	8.23	0.092	0.20	0.8	119.1	1.9	1	57.7	<0.04	9.7	23.51	2.9	10.9
STD OREAS45H	Standard	0.14	0.021	14.3	657	0.22	348	0.856	8.06	0.079	0.19	0.9	120.3	2.0	<1	53.9	<0.04	10.0	25.67	3.3	11.4
STD OREAS45H	Standard	0.14	0.024	12.6	660	0.26	334	0.852	8.15	0.090	0.22	1.0	130.3	2.1	1	57.4	<0.04	9.6	24.87	2.9	11.7
STD OXB130	Standard																				
STD OXB130	Standard																				
STD OXB130	Standard																				
STD OXB130	Standard																				

This report supersedes all previous preliminary and final reports with this file number dated prior to the date on this certificate. Signature indicates final approval; preliminary reports are unsigned and should be used for reference only.

BUREAU VERITAS
MINERAL LABORATORIES
Canada

www.bureauveritas.com/um

Bureau Veritas Commodities Canada Ltd.
9050 Shaughnessy St Vancouver British Columbia V6P 6E5 Canada
PHONE (604) 253-3158

Client: **Kore Mining Ltd.**
Suite 1601 - 277 Thurlow St.
Vancouver British Columbia V6C 0C1 Canada

Project: FG
Report Date: February 20, 2021

QUALITY CONTROL REPORT VAN20001508.2

		MA250 Sm ppm 0.1	MA250 Eu ppm 0.1	MA250 Gd ppm 0.1	MA250 Tb ppm 0.1	MA250 Dy ppm 0.1	MA250 Ho ppm 0.1	MA250 Er ppm 0.1	MA250 Tm ppm 0.1	MA250 Yb ppm 0.1	MA250 Lu ppm 0.1	MA250 Hf ppm 0.02	MA250 Li ppm 0.1	MA250 Rb ppm 0.1	MA250 Ta ppm 0.1	MA250 Nb ppm 0.04	MA250 Cs ppm 0.1	MA250 Ga ppm 0.02	MA250 In ppm 0.01	MA250 Re ppm 0.002	MA250 Se ppm 0.3
Core Reject Duplicates																					
B0176691	Drill Core	3.1	0.7	2.5	0.2	1.2	0.1	0.3	<0.1	0.3	<0.1	0.66	21.8	50.7	0.1	1.92	1.9	9.01	0.02	0.002	<0.3
DUP B0176691	QC	3.1	0.7	2.5	0.2	1.2	0.1	0.4	<0.1	0.4	<0.1	0.74	21.8	51.7	0.1	2.02	2.0	8.88	0.03	0.006	<0.3
B0176725	Drill Core	4.9	1.0	2.9	0.3	1.4	0.1	0.4	<0.1	0.5	<0.1	0.96	37.6	43.2	0.2	3.20	2.0	10.84	0.05	<0.002	<0.3
DUP B0176725	QC	5.0	1.2	3.3	0.4	1.5	0.2	0.4	<0.1	0.5	<0.1	0.97	38.5	44.3	0.2	2.97	2.0	11.34	0.04	<0.002	<0.3
B0176759	Drill Core	6.0	1.2	3.9	0.4	1.7	0.2	0.5	<0.1	0.7	0.1	1.93	54.4	93.8	0.3	4.73	4.2	22.19	0.08	<0.002	0.9
DUP B0176759	QC	6.5	1.2	4.0	0.4	1.8	0.2	0.5	<0.1	0.6	0.1	1.93	52.0	99.5	0.3	5.45	4.8	21.46	0.07	<0.002	0.7
B0176793	Drill Core	7.4	1.4	4.8	0.5	2.2	0.3	0.6	<0.1	0.7	0.1	2.25	52.9	118.4	0.4	6.69	5.3	22.45	0.07	<0.002	0.5
DUP B0176793	QC	7.9	1.5	5.3	0.6	2.2	0.3	0.6	<0.1	0.8	0.1	2.33	53.6	121.4	0.4	6.44	5.3	22.90	0.07	<0.002	0.5
B0176827	Drill Core	6.6	1.3	4.3	0.5	1.9	0.2	0.6	<0.1	0.7	0.1	2.05	46.9	99.3	0.4	6.21	4.5	21.25	0.07	<0.002	<0.3
DUP B0176827	QC	7.1	1.4	4.6	0.5	2.0	0.2	0.6	<0.1	0.8	0.1	1.96	47.6	100.2	0.3	5.29	4.3	22.19	0.07	<0.002	<0.3
Reference Materials																					
STD OREAS25A-4A	Standard	3.2	0.6	2.3	0.3	2.0	0.4	1.1	0.2	1.2	0.2	3.75	35.7	56.7	1.2	18.07	5.5	25.28	0.08	<0.002	2.2
STD OREAS25A-4A	Standard	3.3	0.6	2.3	0.3	2.0	0.4	1.0	0.2	1.1	0.2	3.72	35.6	54.8	1.3	18.35	5.2	25.03	0.08	<0.002	2.4
STD OREAS25A-4A	Standard	3.5	0.7	2.3	0.3	2.2	0.4	1.1	0.1	1.2	0.2	4.04	36.1	59.0	1.4	18.35	5.8	24.78	0.11	<0.002	2.0
STD OREAS25A-4A	Standard	3.4	0.6	2.4	0.3	2.1	0.4	1.1	0.2	1.1	0.2	3.83	35.4	59.7	1.3	18.66	5.9	25.50	0.09	<0.002	2.5
STD OREAS25A-4A	Standard	3.4	0.6	2.5	0.4	2.1	0.4	1.2	0.2	1.2	0.2	3.96	35.9	60.1	1.4	19.60	5.8	25.09	0.08	<0.002	2.4
STD OREAS25A-4A	Standard	3.7	0.7	2.9	0.4	2.4	0.4	1.1	0.2	1.3	0.2	4.14	37.6	59.4	1.4	19.88	5.9	26.44	0.10	<0.002	2.2
STD OREAS25A-4A	Standard	3.5	0.6	2.8	0.4	2.3	0.4	1.1	0.2	1.2	0.2	4.26	37.1	60.9	1.4	20.40	5.8	24.14	0.09	0.003	2.2
STD OREAS45H	Standard	2.4	0.6	2.2	0.3	2.3	0.4	1.3	0.2	1.3	0.2	3.41	13.4	23.4	0.9	13.50	2.4	21.52	0.10	<0.002	1.8
STD OREAS45H	Standard	2.5	0.5	2.7	0.3	2.2	0.4	1.4	0.2	1.8	0.1	3.32	14.1	22.4	0.9	13.51	2.3	21.43	0.15	<0.002	2.1
STD OREAS45H	Standard	2.3	0.6	1.9	0.3	2.1	0.4	1.2	0.2	1.2	0.2	3.08	12.9	21.8	0.8	13.03	2.2	20.91	0.09	<0.002	1.6
STD OREAS45H	Standard	2.3	0.6	2.1	0.3	2.2	0.4	1.3	0.2	1.3	0.2	3.28	13.6	22.4	0.9	13.70	2.3	21.42	0.09	<0.002	1.8
STD OREAS45H	Standard	2.4	0.7	2.2	0.4	2.1	0.5	1.3	0.2	1.3	0.2	3.32	13.4	22.8	0.9	13.71	2.5	22.06	0.09	<0.002	1.9
STD OREAS45H	Standard	2.3	0.6	2.0	0.4	2.0	0.5	1.3	0.2	1.5	0.2	3.30	14.2	23.6	1.0	14.83	2.3	23.24	0.11	<0.002	1.7
STD OXB130	Standard																				
STD OXB130	Standard																				
STD OXB130	Standard																				
STD OXB130	Standard																				

This report supersedes all previous preliminary and final reports with this file number dated prior to the date on this certificate. Signature indicates final approval; preliminary reports are unsigned and should be used for reference only.

BUREAU VERITAS
MINERAL LABORATORIES
Canada

www.bureauveritas.com/um

Bureau Veritas Commodities Canada Ltd.
9050 Shaughnessy St Vancouver British Columbia V6P 6E5 Canada
PHONE (604) 253-3158

Client: **Kore Mining Ltd.**
Suite 1601 - 277 Thurlow St.
Vancouver British Columbia V6C 0C1 Canada

Project: FG
Report Date: February 20, 2021

QUALITY CONTROL REPORT VAN20001508.2

		MA250 Te ppm 0.05	MA250 Tl ppm 0.05
Core Reject Duplicates			
B0176691	Drill Core	0.13	0.37
DUP B0176691	QC	0.08	0.34
B0176725	Drill Core	0.11	0.28
DUP B0176725	QC	0.07	0.30
B0176759	Drill Core	<0.05	0.75
DUP B0176759	QC	<0.05	0.72
B0176793	Drill Core	<0.05	0.84
DUP B0176793	QC	<0.05	0.90
B0176827	Drill Core	<0.05	0.69
DUP B0176827	QC	0.07	0.69
Reference Materials			
STD OREAS25A-4A	Standard	<0.05	0.33
STD OREAS25A-4A	Standard	<0.05	0.32
STD OREAS25A-4A	Standard	<0.05	0.34
STD OREAS25A-4A	Standard	<0.05	0.33
STD OREAS25A-4A	Standard	<0.05	0.33
STD OREAS25A-4A	Standard	<0.05	0.34
STD OREAS25A-4A	Standard	<0.05	0.36
STD OREAS45H	Standard	0.11	0.16
STD OREAS45H	Standard	<0.05	0.16
STD OREAS45H	Standard	0.07	0.15
STD OREAS45H	Standard	0.07	0.14
STD OREAS45H	Standard	0.08	0.17
STD OREAS45H	Standard	0.07	0.17
STD OXB130	Standard		
STD OXB130	Standard		
STD OXB130	Standard		
STD OXB130	Standard		

This report supersedes all previous preliminary and final reports with this file number dated prior to the date on this certificate. Signature indicates final approval; preliminary reports are unsigned and should be used for reference only.

BUREAU VERITAS
MINERAL LABORATORIES
Canada

www.bureauveritas.com/um

Bureau Veritas Commodities Canada Ltd.
9050 Shaughnessy St Vancouver British Columbia V6P 6E5 Canada
PHONE (604) 253-3158

Client: **Kore Mining Ltd.**
Suite 1601 - 277 Thurlow St.
Vancouver British Columbia V6C 0C1 Canada

Project: FG
Report Date: February 20, 2021

QUALITY CONTROL REPORT VAN20001508.2

		WGHT	FA450	FA550	MA250	MA250	MA250	MA250	MA250	MA250	MA250	MA250	MA250	MA250	MA250	MA250	MA250	MA250	MA250	MA250	MA250
		Wgt	Au	Au	Mo	Cu	Pb	Zn	Ag	Ni	Co	Mn	Fe	As	U	Th	Sr	Cd	Sb	Bi	V
		kg	ppm	ppm	ppm	ppm	ppm	ppm	ppb	ppm	ppm	ppm	%	ppm	ppm	ppm	ppm	ppm	ppm	ppm	ppm
		0.01	0.005	0.9	0.05	0.1	0.02	0.2	20	0.1	0.2	1	0.01	0.2	0.1	0.1	1	0.02	0.02	0.04	1
STD OXB130	Standard		0.117																		
STD OXB130	Standard		0.118																		
STD OXG141	Standard		0.929																		
STD OXG141	Standard		0.949																		
STD OXG141	Standard		0.958																		
STD OXG141	Standard		0.947																		
STD OXG141	Standard		0.900																		
STD OXG141	Standard		0.912																		
STD OXN155	Standard		7.754																		
STD OXN155	Standard		7.906																		
STD OXN155	Standard		7.531																		
STD OXN155	Standard		8.049																		
STD OXN155	Standard		7.415																		
STD OXN155	Standard		7.640																		
STD OXQ114	Standard			35.3																	
STD OXQ132	Standard			34.8																	
STD OXG141 Expected			0.93																		
STD OXN155 Expected			7.762																		
STD OXB130 Expected			0.125																		
STD OXQ114 Expected				35.2																	
STD OXQ132 Expected				34.69																	
STD OREAS25A-4A Expected					2.41	33.9	25.2	44.4		45.8	7.7	480	6.6	9.94	2.94	15.8	48.5		0.65	0.37	157
STD OREAS45H Expected					1.55	767	12.2	39.7	147	451	92	405	20.4	16.9	1.68	7.6	28		0.63	0.17	275
BLK	Blank		<0.005																		
BLK	Blank		<0.005																		
BLK	Blank		0.005																		
BLK	Blank		<0.005																		
BLK	Blank		<0.005																		
BLK	Blank		<0.005																		

This report supersedes all previous preliminary and final reports with this file number dated prior to the date on this certificate. Signature indicates final approval; preliminary reports are unsigned and should be used for reference only.

BUREAU VERITAS
MINERAL LABORATORIES
Canada

www.bureauveritas.com/um

Bureau Veritas Commodities Canada Ltd.
9050 Shaughnessy St Vancouver British Columbia V6P 6E5 Canada
PHONE (604) 253-3158

Client: **Kore Mining Ltd.**
Suite 1601 - 277 Thurlow St.
Vancouver British Columbia V6C 0C1 Canada

Project: FG
Report Date: February 20, 2021

QUALITY CONTROL REPORT VAN20001508.2

		MA250 Ca % 0.01	MA250 P % 0.001	MA250 La ppm 0.1	MA250 Cr ppm 1	MA250 Mg % 0.01	MA250 Ba ppm 1	MA250 Ti % 0.001	MA250 Al % 0.01	MA250 Na % 0.001	MA250 K % 0.01	MA250 W ppm 0.1	MA250 Zr ppm 0.2	MA250 Sn ppm 0.1	MA250 Be ppm 1	MA250 Sc ppm 0.1	MA250 S % 0.04	MA250 Y ppm 0.1	MA250 Ce ppm 0.02	MA250 Pr ppm 0.1	MA250 Nd ppm 0.1
STD OXB130	Standard																				
STD OXB130	Standard																				
STD OXG141	Standard																				
STD OXG141	Standard																				
STD OXG141	Standard																				
STD OXG141	Standard																				
STD OXG141	Standard																				
STD OXG141	Standard																				
STD OXN155	Standard																				
STD OXN155	Standard																				
STD OXN155	Standard																				
STD OXN155	Standard																				
STD OXN155	Standard																				
STD OXN155	Standard																				
STD OXQ114	Standard																				
STD OXQ132	Standard																				
STD OXG141 Expected																					
STD OXN155 Expected																					
STD OXB130 Expected																					
STD OXQ114 Expected																					
STD OXQ132 Expected																					
STD OREAS25A-4A Expected		0.301	0.048	21.8	115	0.327	147	0.93	8.87	0.131	0.482	2	155	4.06	0.93	13.7	0.047	10.5	47.3	5.11	18.2
STD OREAS45H Expected		0.135	0.023	13.3	660	0.2575	342	0.878	8.2	0.09	0.215	0.9	126	1.93	1.09	59	0.035	10.4	24.3	2.91	11.2
BLK	Blank																				
BLK	Blank																				
BLK	Blank																				
BLK	Blank																				
BLK	Blank																				
BLK	Blank																				

This report supersedes all previous preliminary and final reports with this file number dated prior to the date on this certificate. Signature indicates final approval; preliminary reports are unsigned and should be used for reference only.

BUREAU VERITAS
MINERAL LABORATORIES
Canada

www.bureauveritas.com/um

Bureau Veritas Commodities Canada Ltd.
9050 Shaughnessy St Vancouver British Columbia V6P 6E5 Canada
PHONE (604) 253-3158

Client: **Kore Mining Ltd.**
Suite 1601 - 277 Thurlow St.
Vancouver British Columbia V6C 0C1 Canada

Project: FG
Report Date: February 20, 2021

QUALITY CONTROL REPORT VAN20001508.2

		MA250 Sm ppm 0.1	MA250 Eu ppm 0.1	MA250 Gd ppm 0.1	MA250 Tb ppm 0.1	MA250 Dy ppm 0.1	MA250 Ho ppm 0.1	MA250 Er ppm 0.1	MA250 Tm ppm 0.1	MA250 Yb ppm 0.1	MA250 Lu ppm 0.1	MA250 Hf ppm 0.02	MA250 Li ppm 0.1	MA250 Rb ppm 0.1	MA250 Ta ppm 0.1	MA250 Nb ppm 0.04	MA250 Cs ppm 0.1	MA250 Ga ppm 0.02	MA250 In ppm 0.01	MA250 Re ppm 0.002	MA250 Se ppm 0.3
STD OXB130	Standard																				
STD OXB130	Standard																				
STD OXG141	Standard																				
STD OXG141	Standard																				
STD OXG141	Standard																				
STD OXG141	Standard																				
STD OXG141	Standard																				
STD OXG141	Standard																				
STD OXN155	Standard																				
STD OXN155	Standard																				
STD OXN155	Standard																				
STD OXN155	Standard																				
STD OXN155	Standard																				
STD OXN155	Standard																				
STD OXQ114	Standard																				
STD OXQ132	Standard																				
STD OXG141 Expected																					
STD OXN155 Expected																					
STD OXB130 Expected																					
STD OXQ114 Expected																					
STD OXQ132 Expected																					
STD OREAS25A-4A Expected		3.55	0.69	2.68	0.36	2.25	0.43	1.23	0.19	1.3	0.2	4.14	36.7	61	1.4	20.9	6	25.9	0.09		2.4
STD OREAS45H Expected		2.5	0.65	2.34	0.39	2.42	0.48	1.44	0.23	1.44	0.21	3.42	13.9	22.5	1	13.8	2.29	21.3	0.1		2.02
BLK	Blank																				
BLK	Blank																				
BLK	Blank																				
BLK	Blank																				
BLK	Blank																				
BLK	Blank																				

This report supersedes all previous preliminary and final reports with this file number dated prior to the date on this certificate. Signature indicates final approval; preliminary reports are unsigned and should be used for reference only.

BUREAU VERITAS
MINERAL LABORATORIES
Canada

www.bureauveritas.com/um

Bureau Veritas Commodities Canada Ltd.
9050 Shaughnessy St Vancouver British Columbia V6P 6E5 Canada
PHONE (604) 253-3158

Client: **Kore Mining Ltd.**
Suite 1601 - 277 Thurlow St.
Vancouver British Columbia V6C 0C1 Canada

Project: FG
Report Date: February 20, 2021

QUALITY CONTROL REPORT VAN20001508.2

		MA250 Te ppm 0.05	MA250 Tl ppm 0.05
STD OXB130	Standard		
STD OXB130	Standard		
STD OXG141	Standard		
STD OXG141	Standard		
STD OXG141	Standard		
STD OXG141	Standard		
STD OXG141	Standard		
STD OXG141	Standard		
STD OXN155	Standard		
STD OXN155	Standard		
STD OXN155	Standard		
STD OXN155	Standard		
STD OXN155	Standard		
STD OXN155	Standard		
STD OXQ114	Standard		
STD OXQ132	Standard		
STD OXG141 Expected			
STD OXN155 Expected			
STD OXB130 Expected			
STD OXQ114 Expected			
STD OXQ132 Expected			
STD OREAS25A-4A Expected			0.35
STD OREAS45H Expected			0.15
BLK	Blank		
BLK	Blank		
BLK	Blank		
BLK	Blank		
BLK	Blank		
BLK	Blank		

This report supersedes all previous preliminary and final reports with this file number dated prior to the date on this certificate. Signature indicates final approval; preliminary reports are unsigned and should be used for reference only.

BUREAU VERITAS
MINERAL LABORATORIES
Canada

www.bureauveritas.com/um

Bureau Veritas Commodities Canada Ltd.
9050 Shaughnessy St Vancouver British Columbia V6P 6E5 Canada
PHONE (604) 253-3158

Client: **Kore Mining Ltd.**
Suite 1601 - 277 Thurlow St.
Vancouver British Columbia V6C 0C1 Canada

Project: FG
Report Date: February 20, 2021

QUALITY CONTROL REPORT VAN20001508.2

		WGHT	FA450	FA550	MA250	MA250	MA250	MA250	MA250	MA250	MA250	MA250	MA250	MA250	MA250	MA250	MA250	MA250	MA250	MA250	MA250
		Wgt	Au	Au	Mo	Cu	Pb	Zn	Ag	Ni	Co	Mn	Fe	As	U	Th	Sr	Cd	Sb	Bi	V
		kg	ppm	ppm	ppm	ppm	ppm	ppm	ppb	ppm	ppm	ppm	%	ppm	ppm	ppm	ppm	ppm	ppm	ppm	ppm
		0.01	0.005	0.9	0.05	0.1	0.02	0.2	20	0.1	0.2	1	0.01	0.2	0.1	0.1	1	0.02	0.02	0.04	1
BLK	Blank		<0.005																		
BLK	Blank		<0.005																		
BLK	Blank		<0.005																		
BLK	Blank		<0.005																		
BLK	Blank		<0.005																		
BLK	Blank			<0.9																	
BLK	Blank				<0.05	<0.1	0.02	<0.2	<20	<0.1	<0.2	<1	<0.01	<0.2	<0.1	<0.1	<1	<0.02	<0.02	<0.04	<1
BLK	Blank				<0.05	0.1	0.09	0.2	<20	<0.1	<0.2	<1	<0.01	<0.2	<0.1	<0.1	<1	<0.02	<0.02	<0.04	<1
BLK	Blank				<0.05	0.2	<0.02	<0.2	<20	<0.1	<0.2	<1	<0.01	0.3	<0.1	<0.1	<1	<0.02	<0.02	<0.04	<1
BLK	Blank				<0.05	<0.1	<0.02	<0.2	<20	<0.1	<0.2	<1	<0.01	<0.2	<0.1	<0.1	<1	<0.02	<0.02	<0.04	<1
BLK	Blank				<0.05	0.3	<0.02	0.4	<20	<0.1	<0.2	<1	<0.01	0.2	<0.1	<0.1	<1	<0.02	<0.02	<0.04	<1
Prep Wash																					
ROCK-VAN	Prep Blank		<0.005		0.67	2.4	2.53	34.9	<20	0.5	3.8	614	2.10	2.5	1.2	3.2	204	<0.02	0.08	<0.04	33
ROCK-VAN	Prep Blank		<0.005		0.68	2.7	2.27	29.9	<20	0.4	3.7	591	2.12	1.4	1.2	2.8	228	<0.02	0.07	<0.04	34

This report supersedes all previous preliminary and final reports with this file number dated prior to the date on this certificate. Signature indicates final approval; preliminary reports are unsigned and should be used for reference only.

BUREAU VERITAS
MINERAL LABORATORIES
Canada

www.bureauveritas.com/um

Bureau Veritas Commodities Canada Ltd.

9050 Shaughnessy St Vancouver British Columbia V6P 6E5 Canada
PHONE (604) 253-3158

Client: **Kore Mining Ltd.**
Suite 1601 - 277 Thurlow St.
Vancouver British Columbia V6C 0C1 Canada

Project: FG
Report Date: February 20, 2021

QUALITY CONTROL REPORT VAN20001508.2

		MA250 Ca % 0.01	MA250 P % 0.001	MA250 La ppm 0.1	MA250 Cr ppm 1	MA250 Mg % 0.01	MA250 Ba ppm 1	MA250 Ti % 0.001	MA250 Al % 0.01	MA250 Na % 0.001	MA250 K % 0.01	MA250 W ppm 0.1	MA250 Zr ppm 0.2	MA250 Sn ppm 0.1	MA250 Be ppm 1	MA250 Sc ppm 0.1	MA250 S % 0.04	MA250 Y ppm 0.1	MA250 Ce ppm 0.02	MA250 Pr ppm 0.1	MA250 Nd ppm 0.1
BLK	Blank																				
BLK	Blank																				
BLK	Blank																				
BLK	Blank																				
BLK	Blank																				
BLK	Blank																				
BLK	Blank	<0.01	<0.001	<0.1	<1	<0.01	<1	<0.001	<0.01	0.001	<0.01	<0.1	<0.2	<0.1	<1	<0.1	<0.04	<0.1	<0.02	<0.1	<0.1
BLK	Blank	<0.01	<0.001	<0.1	<1	<0.01	<1	<0.001	<0.01	0.001	<0.01	<0.1	<0.2	<0.1	<1	<0.1	<0.04	<0.1	<0.02	<0.1	<0.1
BLK	Blank	<0.01	<0.001	<0.1	<1	<0.01	<1	<0.001	<0.01	0.002	<0.01	<0.1	<0.2	<0.1	<1	<0.1	<0.04	<0.1	<0.02	<0.1	<0.1
BLK	Blank	<0.01	<0.001	<0.1	1	<0.01	<1	<0.001	<0.01	0.002	<0.01	<0.1	<0.2	<0.1	<1	<0.1	<0.04	<0.1	<0.02	<0.1	<0.1
BLK	Blank	<0.01	<0.001	<0.1	<1	<0.01	<1	<0.001	<0.01	0.001	<0.01	<0.1	<0.2	<0.1	<1	<0.1	<0.04	<0.1	<0.02	<0.1	<0.1
Prep Wash																					
ROCK-VAN	Prep Blank	1.44	0.041	13.7	3	0.51	824	0.190	7.11	3.466	1.73	0.4	49.7	0.8	1	6.4	<0.04	16.0	25.86	3.2	12.1
ROCK-VAN	Prep Blank	1.61	0.040	12.6	3	0.49	843	0.190	7.17	3.305	1.72	0.3	48.8	0.6	<1	6.4	<0.04	15.0	23.56	2.8	11.2

This report supersedes all previous preliminary and final reports with this file number dated prior to the date on this certificate. Signature indicates final approval; preliminary reports are unsigned and should be used for reference only.

BUREAU VERITAS
MINERAL LABORATORIES
Canada

www.bureauveritas.com/um

Bureau Veritas Commodities Canada Ltd.

9050 Shaughnessy St Vancouver British Columbia V6P 6E5 Canada
PHONE (604) 253-3158

Client: **Kore Mining Ltd.**
Suite 1601 - 277 Thurlow St.
Vancouver British Columbia V6C 0C1 Canada

Project: FG
Report Date: February 20, 2021

QUALITY CONTROL REPORT VAN20001508.2

		MA250 Sm ppm 0.1	MA250 Eu ppm 0.1	MA250 Gd ppm 0.1	MA250 Tb ppm 0.1	MA250 Dy ppm 0.1	MA250 Ho ppm 0.1	MA250 Er ppm 0.1	MA250 Tm ppm 0.1	MA250 Yb ppm 0.1	MA250 Lu ppm 0.1	MA250 Hf ppm 0.02	MA250 Li ppm 0.1	MA250 Rb ppm 0.1	MA250 Ta ppm 0.1	MA250 Nb ppm 0.04	MA250 Cs ppm 0.1	MA250 Ga ppm 0.02	MA250 In ppm 0.01	MA250 Re ppm 0.002	MA250 Se ppm 0.3
BLK	Blank																				
BLK	Blank																				
BLK	Blank																				
BLK	Blank																				
BLK	Blank																				
BLK	Blank																				
BLK	Blank	<0.1	<0.1	<0.1	<0.1	<0.1	<0.1	<0.1	<0.1	<0.1	<0.1	<0.02	<0.1	<0.1	<0.1	<0.04	<0.1	<0.02	<0.01	0.004	<0.3
BLK	Blank	<0.1	<0.1	<0.1	<0.1	<0.1	<0.1	<0.1	<0.1	<0.1	<0.1	<0.02	<0.1	<0.1	<0.1	<0.04	<0.1	<0.02	<0.01	<0.002	<0.3
BLK	Blank	<0.1	<0.1	<0.1	<0.1	<0.1	<0.1	<0.1	<0.1	<0.1	<0.1	<0.02	<0.1	<0.1	<0.1	<0.04	<0.1	<0.02	<0.01	<0.002	<0.3
BLK	Blank	<0.1	<0.1	<0.1	<0.1	<0.1	<0.1	<0.1	<0.1	<0.1	<0.1	<0.02	<0.1	<0.1	<0.1	<0.04	<0.1	0.03	<0.01	<0.002	<0.3
BLK	Blank	<0.1	<0.1	<0.1	<0.1	<0.1	<0.1	<0.1	<0.1	<0.1	<0.1	<0.02	<0.1	0.3	<0.1	<0.04	<0.1	0.05	<0.01	0.002	<0.3
Prep Wash																					
ROCK-VAN	Prep Blank	2.6	0.7	2.4	0.4	2.5	0.5	1.8	0.3	2.4	0.3	1.45	2.8	31.8	0.4	5.38	0.3	12.51	0.03	<0.002	<0.3
ROCK-VAN	Prep Blank	2.4	0.6	2.8	0.3	2.2	0.5	1.5	0.3	1.9	0.3	1.56	2.5	31.4	0.3	5.50	0.3	12.33	0.03	<0.002	<0.3

This report supersedes all previous preliminary and final reports with this file number dated prior to the date on this certificate. Signature indicates final approval; preliminary reports are unsigned and should be used for reference only.

BUREAU VERITAS
MINERAL LABORATORIES
Canada

www.bureauveritas.com/um

Bureau Veritas Commodities Canada Ltd.
9050 Shaughnessy St Vancouver British Columbia V6P 6E5 Canada
PHONE (604) 253-3158

Client: **Kore Mining Ltd.**
Suite 1601 - 277 Thurlow St.
Vancouver British Columbia V6C 0C1 Canada

Project: FG
Report Date: February 20, 2021

QUALITY CONTROL REPORT VAN20001508.2

		MA250 Te ppm 0.05	MA250 Tl ppm 0.05
BLK	Blank		
BLK	Blank		
BLK	Blank		
BLK	Blank		
BLK	Blank		
BLK	Blank		
BLK	Blank	<0.05	<0.05
BLK	Blank	<0.05	<0.05
BLK	Blank	<0.05	<0.05
BLK	Blank	<0.05	<0.05
BLK	Blank	<0.05	<0.05
Prep Wash			
ROCK-VAN	Prep Blank	<0.05	0.18
ROCK-VAN	Prep Blank	<0.05	0.17

This report supersedes all previous preliminary and final reports with this file number dated prior to the date on this certificate. Signature indicates final approval; preliminary reports are unsigned and should be used for reference only.

BUREAU VERITAS
MINERAL LABORATORIES
Canada

www.bureauveritas.com/um

Bureau Veritas Commodities Canada Ltd.
9050 Shaughnessy St Vancouver British Columbia V6P 6E5 Canada
PHONE (604) 253-3158

Client: **Kore Mining Ltd.**
Suite 1601 - 277 Thurlow St.
Vancouver British Columbia V6C 0C1 Canada

Submitted By:	James Hynes
Receiving Lab:	Canada-Vancouver
Received:	September 15, 2020
Analysis Start:	October 03, 2020
Report Date:	October 13, 2020
Page:	1 of 4

CERTIFICATE OF ANALYSIS VAN20001508M.1

CLIENT JOB INFORMATION

Project:	FG
Shipment ID:	K20-010
P.O. Number	
Number of Samples:	73

SAMPLE DISPOSAL

PICKUP-PLP	Client to Pickup Pulps
PICKUP-RJT	Client to Pickup Rejects

Bureau Veritas does not accept responsibility for samples left at the laboratory after 90 days without prior written instructions for sample storage or return.

SAMPLE PREPARATION AND ANALYTICAL PROCEDURES

Procedure Code	Number of Samples	Code Description	Test Wgt (g)	Report Status	Lab
SPTRF	73	Split samples by riffle splitter			VAN
PUL85	73	Pulverize to 85% passing 200 mesh			VAN
M150 1kg	73	Metallic Sieve 1 kg to 150 mesh - save + and - fraction			VAN
FS552	73	Metallics Fire Assay for Au and/or Ag	50	Completed	VAN

ADDITIONAL COMMENTS

Invoice To: Kore Mining Ltd.
Suite 1601 - 277 Thurlow St.
Vancouver British Columbia V6C 0C1
Canada

CC:

BRITISH COLUMBIA CERTIFIED ASSAYER
Marcus Lau
MARCUS LAU
Production Manager

This report supersedes all previous preliminary and final reports with this file number dated prior to the date on this certificate. Signature indicates final approval; preliminary reports are unsigned and should be used for reference only.
All results are considered the confidential property of the client. Bureau Veritas assumes the liabilities for actual cost of analysis only. Results apply to samples as submitted.
"*" asterisk indicates that an analytical result could not be provided due to unusually high levels of interference from other elements.

BUREAU VERITAS
MINERAL LABORATORIES
Canada

www.bureauveritas.com/um

Bureau Veritas Commodities Canada Ltd.

9050 Shaughnessy St Vancouver British Columbia V6P 6E5 Canada
PHONE (604) 253-3158

Client: **Kore Mining Ltd.**
Suite 1601 - 277 Thurlow St.
Vancouver British Columbia V6C 0C1 Canada

Project: FG
Report Date: October 13, 2020

CERTIFICATE OF ANALYSIS VAN20001508M.1

	Method	/150 1kg	FA550	FA550	FA550	FA550	FS550	FS550	FS550	FS550	FS550
	Analyte	TotWt	-Au	-Ag	-Au	-Ag	+ Wt	+Ag	Ag Total	+ Au	Au Total
	Unit	g	ppm	ppm	ppm	ppm	g	ppm	ppm	ppm	ppm
	MDL	1	0.9	20	0.9	20	0.01	1	1	0.05	0.05
B0176682	Drill Core	1012	<0.9	<20	<0.9	<20	32.14	3	<1	2.64	0.19
B0176683	Drill Core	1139	<0.9	<20	<0.9	<20	33.06	1	1	<0.05	<0.05
B0176775	Drill Core	965	<0.9	<20	<0.9	<20	29.07	1	<1	<0.05	0.21
B0176776	Drill Core	1245	<0.9	<20	<0.9	<20	26.97	<1	<1	<0.05	0.05
B0176777	Drill Core	1095	<0.9	<20	<0.9	<20	28.54	1	<1	<0.05	0.06
B0176778	Drill Core	1160	<0.9	<20	<0.9	<20	23.03	2	<1	<0.05	<0.05
B0176779	Drill Core	981	<0.9	<20	<0.9	<20	22.36	2	<1	<0.05	0.06
B0176781	Drill Core	969	<0.9	<20	<0.9	<20	29.28	3	<1	<0.05	0.36
B0176782	Drill Core	960	<0.9	<20	<0.9	<20	29.06	6	<1	<0.05	0.09
B0176783	Drill Core	957	<0.9	<20	<0.9	<20	28.90	<1	<1	<0.05	<0.05
B0176784	Drill Core	1000	<0.9	<20	<0.9	<20	24.06	4	<1	<0.05	<0.05
B0176785	Drill Core	952	<0.9	<20	<0.9	<20	29.62	1	<1	<0.05	<0.05
B0176786	Drill Core	1031	<0.9	<20	<0.9	<20	32.29	<1	<1	<0.05	0.22
B0176787	Drill Core	936	<0.9	<20	<0.9	<20	29.39	2	3	1.36	0.33
B0176788	Drill Core	899	<0.9	<20	<0.9	<20	24.34	<1	<1	<0.05	0.18
B0176789	Drill Core	942	<0.9	<20	<0.9	<20	26.74	<1	<1	<0.05	0.06
B0176790	Drill Core	966	<0.9	<20	<0.9	<20	32.01	5	<1	<0.05	0.33
B0176791	Drill Core	961	<0.9	<20	<0.9	<20	19.21	4	<1	<0.05	0.08
B0176792	Drill Core	1136	<0.9	<20	<0.9	<20	27.98	<1	<1	<0.05	<0.05
B0176793	Drill Core	1056	<0.9	<20	<0.9	<20	29.29	3	<1	<0.05	<0.05
B0176794	Drill Core	1145	<0.9	<20	<0.9	<20	26.52	2	<1	<0.05	0.14
B0176795	Drill Core	1070	<0.9	<20	<0.9	<20	29.05	3	2	5.13	0.46
B0176796	Drill Core	1078	<0.9	<20	<0.9	<20	32.02	3	1	<0.05	0.06
B0176797	Drill Core	1095	<0.9	<20	<0.9	<20	31.22	<1	<1	<0.05	0.19
B0176799	Drill Core	1059	<0.9	<20	<0.9	<20	27.04	<1	<1	<0.05	<0.05
B0176800	Drill Core	1084	<0.9	<20	<0.9	<20	30.82	3	<1	<0.05	0.05
B0176801	Drill Core	1038	<0.9	<20	<0.9	<20	28.87	2	<1	<0.05	<0.05
B0176802	Drill Core	921	<0.9	<20	<0.9	<20	31.05	3	<1	<0.05	<0.05
B0176803	Drill Core	989	<0.9	<20	<0.9	<20	28.16	<1	<1	<0.05	<0.05
B0176804	Drill Core	1070	<0.9	<20	<0.9	<20	28.44	1	<1	<0.05	<0.05

This report supersedes all previous preliminary and final reports with this file number dated prior to the date on this certificate. Signature indicates final approval; preliminary reports are unsigned and should be used for reference only.

BUREAU VERITAS
MINERAL LABORATORIES
Canada

www.bureauveritas.com/um

Bureau Veritas Commodities Canada Ltd.

9050 Shaughnessy St Vancouver British Columbia V6P 6E5 Canada
PHONE (604) 253-3158

Client: **Kore Mining Ltd.**
Suite 1601 - 277 Thurlow St.
Vancouver British Columbia V6C 0C1 Canada

Project: FG
Report Date: October 13, 2020

CERTIFICATE OF ANALYSIS VAN20001508M.1

	Method	M150 1kg	FA550	FA550	FA550	FA550	FS550	FS550	FS550	FS550	FS550
	Analyte	TotWt	-Au	-Ag	-Au	-Ag	+ Wt	+Ag	Ag Total	+ Au	Au Total
	Unit	g	ppm	ppm	ppm	ppm	g	ppm	ppm	ppm	ppm
	MDL	1	0.9	20	0.9	20	0.01	1	1	0.05	0.05
B0176805	Drill Core	1017	<0.9	<20	<0.9	<20	25.05	1	<1	<0.05	0.06
B0176806	Drill Core	907	<0.9	<20	<0.9	<20	30.46	<1	<1	<0.05	<0.05
B0176808	Drill Core	909	<0.9	<20	<0.9	<20	31.27	2	<1	<0.05	0.35
B0176827	Drill Core	1144	<0.9	<20	<0.9	<20	27.62	5	<1	<0.05	0.11
B0176828	Drill Core	984	<0.9	<20	<0.9	<20	28.44	2	<1	<0.05	0.16
B0176829	Drill Core	931	<0.9	<20	<0.9	<20	22.84	8	<1	<0.05	<0.05
B0176830	Drill Core	941	<0.9	<20	<0.9	<20	28.18	2	<1	<0.05	<0.05
B0176831	Drill Core	1018	<0.9	<20	<0.9	<20	29.48	5	<1	0.27	<0.05
B0176832	Drill Core	949	<0.9	<20	<0.9	<20	30.67	1	1	0.65	0.11
B0176833	Drill Core	1025	<0.9	<20	<0.9	<20	27.14	4	<1	<0.05	0.43
B0176835	Drill Core	1035	1.9	<20	1.7	<20	30.38	4	2	14.06	2.16
B0176836	Drill Core	973	<0.9	<20	<0.9	<20	27.74	2	<1	4.43	0.66
B0176837	Drill Core	983	1.0	<20	0.9	<20	27.10	4	<1	3.73	1.05
B0176838	Drill Core	942	<0.9	<20	<0.9	<20	30.80	73	4	0.49	0.23
B0176839	Drill Core	1006	<0.9	<20	<0.9	<20	27.60	3	<1	0.40	0.15
B0176840	Drill Core	1026	<0.9	<20	<0.9	<20	30.89	2	<1	0.36	<0.05
B0176841	Drill Core	962	<0.9	<20	<0.9	<20	30.49	3	<1	<0.05	0.07
B0176842	Drill Core	978	<0.9	<20	<0.9	<20	29.57	1	<1	0.20	0.07
B0176843	Drill Core	1036	<0.9	<20	<0.9	<20	28.30	1	<1	<0.05	0.06
B0176844	Drill Core	916	<0.9	<20	<0.9	<20	30.30	5	2	4.16	0.94
B0176845	Drill Core	915	<0.9	<20	<0.9	<20	31.74	4	3	2.36	0.54
B0176846	Drill Core	1032	<0.9	<20	<0.9	<20	29.23	2	<1	<0.05	0.22
B0176847	Drill Core	979	<0.9	<20	<0.9	<20	29.46	5	<1	<0.05	0.09
B0176848	Drill Core	979	<0.9	<20	<0.9	<20	30.01	6	<1	<0.05	0.43
B0176849	Drill Core	1024	<0.9	<20	<0.9	<20	27.58	8	<1	<0.05	0.39
B0176850	Drill Core	1019	<0.9	<20	<0.9	<20	26.52	5	<1	3.09	0.47
B0176851	Drill Core	987	<0.9	<20	<0.9	<20	26.83	5	<1	7.57	0.66
B0176853	Drill Core	990	<0.9	<20	<0.9	<20	30.47	11	2	16.74	0.95
B0176854	Drill Core	968	15.8	<20	14.8	<20	27.78	223	22	507.42	29.41
B0176855	Drill Core	946	<0.9	<20	<0.9	<20	27.78	8	3	2.09	0.36

This report supersedes all previous preliminary and final reports with this file number dated prior to the date on this certificate. Signature indicates final approval; preliminary reports are unsigned and should be used for reference only.

BUREAU VERITAS
MINERAL LABORATORIES
Canada

www.bureauveritas.com/um

Bureau Veritas Commodities Canada Ltd.

9050 Shaughnessy St Vancouver British Columbia V6P 6E5 Canada
PHONE (604) 253-3158

Client: **Kore Mining Ltd.**
Suite 1601 - 277 Thurlow St.
Vancouver British Columbia V6C 0C1 Canada

Project: FG
Report Date: October 13, 2020

CERTIFICATE OF ANALYSIS VAN20001508M.1

	Method	M150 1kg	FA550	FA550	FA550	FA550	FS550	FS550	FS550	FS550	FS550
	Analyte	TotWt	-Au	-Ag	-Au	-Ag	+ Wt	+Ag	Ag Total	+ Au	Au Total
	Unit	g	ppm	ppm	ppm	ppm	g	ppm	ppm	ppm	ppm
	MDL	1	0.9	20	0.9	20	0.01	1	1	0.05	0.05
B0176856	Drill Core	1024	<0.9	<20	<0.9	<20	30.35	8	1	0.33	0.27
B0176857	Drill Core	923	<0.9	<20	<0.9	<20	25.53	2	1	6.62	0.63
B0176858	Drill Core	1076	<0.9	<20	<0.9	<20	30.10	<1	<1	0.20	0.26
B0176859	Drill Core	945	<0.9	<20	<0.9	<20	28.12	4	<1	2.70	0.39
B0176860	Drill Core	985	1.3	<20	1.2	<20	31.62	10	<1	22.30	1.92
B0176862	Drill Core	1085	2.1	<20	2.2	<20	30.70	23	<1	55.50	3.64
B0176863	Drill Core	1061	1.5	<20	1.4	<20	29.80	7	<1	11.95	1.74
B0176864	Drill Core	976	1.2	<20	1.4	<20	28.78	8	<1	6.32	1.47
B0176865	Drill Core	1090	1.8	<20	1.5	<20	26.36	2	2	3.98	1.69
B0176866	Drill Core	1010	3.7	<20	3.7	<20	22.50	19	3	55.51	4.84
B0176867	Drill Core	926	5.5	<20	5.9	<20	25.82	24	4	58.48	7.18
B0176868	Drill Core	1090	<0.9	<20	1.7	<20	28.03	8	2	10.17	1.21
B0176869	Drill Core	1102	<0.9	<20	<0.9	<20	29.67	2	<1	<0.05	<0.05

This report supersedes all previous preliminary and final reports with this file number dated prior to the date on this certificate. Signature indicates final approval; preliminary reports are unsigned and should be used for reference only.

BUREAU VERITAS
MINERAL LABORATORIES
Canada

www.bureauveritas.com/um

Bureau Veritas Commodities Canada Ltd.
9050 Shaughnessy St Vancouver British Columbia V6P 6E5 Canada
PHONE (604) 253-3158

Client: **Kore Mining Ltd.**
Suite 1601 - 277 Thurlow St.
Vancouver British Columbia V6C 0C1 Canada

Project: FG
Report Date: October 13, 2020

QUALITY CONTROL REPORT VAN20001508M.1

	Method	M150 1kg	FA550	FA550	FA550	FA550	FS550	FS550	FS550	FS550	FS550
	Analyte	TotWt	-Au	-Ag	-Au	-Ag	+ Wt	+Ag	Ag Total	+ Au	Au Total
	Unit	g	ppm	ppm	ppm	ppm	g	ppm	ppm	ppm	ppm
	MDL	1	0.9	20	0.9	20	0.01	1	1	0.05	0.05
Pulp Duplicates											
B0176787	Drill Core	936	<0.9	<20	<0.9	<20	29.39	2	3	1.36	0.33
REP B0176787	QC		<0.9	<20	<0.9	<20					
B0176792	Drill Core	1136	<0.9	<20	<0.9	<20	27.98	<1	<1	<0.05	<0.05
REP B0176792	QC		<0.9	<20							
B0176800	Drill Core	1084	<0.9	<20	<0.9	<20	30.82	3	<1	<0.05	0.05
REP B0176800	QC				<0.9	<20					
B0176805	Drill Core	1017	<0.9	<20	<0.9	<20	25.05	1	<1	<0.05	0.06
REP B0176805	QC		<0.9	<20							
B0176847	Drill Core	979	<0.9	<20	<0.9	<20	29.46	5	<1	<0.05	0.09
REP B0176847	QC		<0.9	<20							
B0176855	Drill Core	946	<0.9	<20	<0.9	<20	27.78	8	3	2.09	0.36
REP B0176855	QC				<0.9	<20					
B0176867	Drill Core	926	5.5	<20	5.9	<20	25.82	24	4	58.48	7.18
REP B0176867	QC		5.2	<20							
B0176868	Drill Core	1090	<0.9	<20	1.7	<20	28.03	8	2	10.17	1.21
REP B0176868	QC				1.5	<20					
Reference Materials											
STD AGPROOF	Standard										
STD AGPROOF	Standard		<0.9								
STD AGPROOF	Standard										
STD AGPROOF	Standard										
STD AGPROOF	Standard										
STD AGPROOF	Standard		<0.9								
STD AGPROOF	Standard										
STD AGPROOF	Standard		<0.9								
STD AGPROOF	Standard										
STD AGPROOF	Standard		<0.9								
STD AGPROOF	Standard		<0.9								

This report supersedes all previous preliminary and final reports with this file number dated prior to the date on this certificate. Signature indicates final approval; preliminary reports are unsigned and should be used for reference only.

BUREAU VERITAS
MINERAL LABORATORIES
Canada

www.bureauveritas.com/um

Bureau Veritas Commodities Canada Ltd.
9050 Shaughnessy St Vancouver British Columbia V6P 6E5 Canada
PHONE (604) 253-3158

Client: **Kore Mining Ltd.**
Suite 1601 - 277 Thurlow St.
Vancouver British Columbia V6C 0C1 Canada

Project: FG
Report Date: October 13, 2020

QUALITY CONTROL REPORT VAN20001508M.1

		M150 1kg TotWt g 1	FA550 -Au ppm 0.9	FA550 -Ag ppm 20	FA550 -Au ppm 0.9	FA550 -Ag ppm 20	FS550 + Wt g 0.01	FS550 +Ag ppm 1	FS550 Ag Total ppm 1	FS550 + Au ppm 0.05	FS550 Au Total ppm 0.05
STD AGPROOF	Standard										
STD AGPROOF	Standard										
STD OXQ114	Standard				35.3	123					
STD OXQ114	Standard		35.3	131							
STD OXQ114	Standard		35.0	124							
STD OXQ114	Standard				35.4	127					
STD OXQ114	Standard		35.1	126							
STD OXQ114	Standard				35.0	123					
STD OXQ114	Standard		35.2	127							
STD OXQ114	Standard		35.3	124							
STD OXQ114	Standard				34.9	124					
STD OXQ115	Standard						50.07	3		25.48	
STD OXQ115	Standard						48.51	<1		26.22	
STD OXQ132	Standard				34.5	128					
STD OXQ132	Standard		34.7	126							
STD OXQ132	Standard						50.09	126		34.42	
STD OXQ132	Standard						50.07	127		35.05	
STD OXQ132	Standard						50.10	129		34.95	
STD OXQ132	Standard		34.0	125							
STD OXQ132	Standard				35.0	127					
STD OXQ132	Standard		35.2	124							
STD OXQ132	Standard				35.1	127					
STD OXQ132	Standard		34.8	133							
STD OXQ132	Standard		34.6	125							
STD OXQ132	Standard						49.30	128		34.75	
STD OXQ132	Standard				34.6	126					
STD OXQ115 Expected										25.22	
STD AGPROOF Expected								96		0	
STD OXQ132 Expected								128.5		34.69	

This report supersedes all previous preliminary and final reports with this file number dated prior to the date on this certificate. Signature indicates final approval; preliminary reports are unsigned and should be used for reference only.

BUREAU VERITAS
MINERAL LABORATORIES
Canada

www.bureauveritas.com/um

Bureau Veritas Commodities Canada Ltd.
9050 Shaughnessy St Vancouver British Columbia V6P 6E5 Canada
PHONE (604) 253-3158

Client: **Kore Mining Ltd.**
Suite 1601 - 277 Thurlow St.
Vancouver British Columbia V6C 0C1 Canada

Project: FG
Report Date: October 13, 2020

QUALITY CONTROL REPORT VAN20001508M.1

		M150 1kg TotWt g 1	FA550 -Au ppm 0.9	FA550 -Ag ppm 20	FA550 -Au ppm 0.9	FA550 -Ag ppm 20	FS550 + Wt g 0.01	FS550 +Ag ppm 1	FS550 Ag Total ppm 1	FS550 + Au ppm 0.05	FS550 Au Total ppm 0.05
BLK	Blank				<0.9	<20					
BLK	Blank		<0.9	<20							
BLK	Blank						50.00	<1		<0.05	
BLK	Blank						50.00	<1		<0.05	
BLK	Blank						50.00	<1		<0.05	
BLK	Blank						50.00	<1		<0.05	
BLK	Blank						50.00	<1		<0.05	
BLK	Blank		<0.9	<20							
BLK	Blank				<0.9	<20					
BLK	Blank				<0.9	<20					
BLK	Blank		<0.9	<20							
BLK	Blank				<0.9	<20					
BLK	Blank				<0.9	<20					
BLK	Blank		<0.9	<20							
BLK	Blank		<0.9	<20							
BLK	Blank						50.00	<1		<0.05	
BLK	Blank						50.00	<1		<0.05	
BLK	Blank				<0.9	<20					
Prep Wash											
ROCK-VAN	Prep Blank	675	<0.9	<20	<0.9	<20	23.45	1	<1	<0.05	<0.05
ROCK-VAN	Prep Blank	721	<0.9	<20	<0.9	<20	33.57	2	<1	<0.05	<0.05

This report supersedes all previous preliminary and final reports with this file number dated prior to the date on this certificate. Signature indicates final approval; preliminary reports are unsigned and should be used for reference only.

BUREAU VERITAS
MINERAL LABORATORIES
Canada

www.bureauveritas.com/um

Bureau Veritas Commodities Canada Ltd.
9050 Shaughnessy St Vancouver British Columbia V6P 6E5 Canada
PHONE (604) 253-3158

Client: **Kore Mining Ltd.**
Suite 1601 - 277 Thurlow St.
Vancouver British Columbia V6C 0C1 Canada

Submitted By:	James Hynes
Receiving Lab:	Canada-Vancouver
Received:	August 17, 2020
Analysis Start:	October 03, 2020
Report Date:	February 16, 2021
Page:	1 of 8

CERTIFICATE OF ANALYSIS VAN20001662.2

CLIENT JOB INFORMATION

Project:	FG
Shipment ID:	K20-011
P.O. Number	
Number of Samples:	206

SAMPLE DISPOSAL

PICKUP-PLP	Client to Pickup Pulps
PICKUP-RJT	Client to Pickup Rejects

Bureau Veritas does not accept responsibility for samples left at the laboratory after 90 days without prior written instructions for sample storage or return.

SAMPLE PREPARATION AND ANALYTICAL PROCEDURES

Procedure Code	Number of Samples	Code Description	Test Wgt (g)	Report Status	Lab
PRP70-250	188	Crush, split and pulverize 250 g rock to 200 mesh			VAN
SLBHP	18	Sort, label and box pulps			VAN
FA450	206	50g Lead Collection Fire Assay Fusion - AAS Finish	50	Completed	VAN
Ship	1	Shipping charges for collect packages - Bandstra W/B # 39			VAN
MA250	12	4 Acid digestion Ultratrace ICP-MS analysis	0.25	Completed	VAN

ADDITIONAL COMMENTS

Version 2 : MA250 included.

Invoice To: Kore Mining Ltd.
Suite 1601 - 277 Thurlow St.
Vancouver British Columbia V6C 0C1
Canada

CC:

BRITISH COLUMBIA CERTIFIED ASSAYER
Marcus Lau
MARCUS LAU
Production Manager

This report supersedes all previous preliminary and final reports with this file number dated prior to the date on this certificate. Signature indicates final approval; preliminary reports are unsigned and should be used for reference only.
All results are considered the confidential property of the client. Bureau Veritas assumes the liabilities for actual cost of analysis only. Results apply to samples as submitted.
"*" asterisk indicates that an analytical result could not be provided due to unusually high levels of interference from other elements.

BUREAU VERITAS
MINERAL LABORATORIES
Canada

www.bureauveritas.com/um

Bureau Veritas Commodities Canada Ltd.

9050 Shaughnessy St Vancouver British Columbia V6P 6E5 Canada
PHONE (604) 253-3158

Client: **Kore Mining Ltd.**
Suite 1601 - 277 Thurlow St.
Vancouver British Columbia V6C 0C1 Canada

Project: FG
Report Date: February 16, 2021

CERTIFICATE OF ANALYSIS VAN20001662.2

	Method	WGHT	FA450	MA250	MA250	MA250	MA250	MA250	MA250	MA250	MA250	MA250	MA250	MA250	MA250	MA250	MA250	MA250	MA250	MA250	MA250
	Analyte	Wgt	Au	Mo	Cu	Pb	Zn	Ag	Ni	Co	Mn	Fe	As	U	Th	Sr	Cd	Sb	Bi	V	Ca
	Unit	kg	ppm	ppm	ppm	ppm	ppm	ppb	ppm	ppm	ppm	%	ppm	ppm	ppm	ppm	ppm	ppm	ppm	ppm	%
	MDL	0.01	0.005	0.05	0.1	0.02	0.2	20	0.1	0.2	1	0.01	0.2	0.1	0.1	1	0.02	0.02	0.04	1	0.01
B0176891	Drill Core	5.85	0.118	0.49	36.9	16.13	83.9	390	34.4	16.8	721	4.49	12.3	2.2	11.0	185	0.09	0.45	0.33	100	0.85
B0176892	Drill Core	5.38	0.009	0.32	19.0	15.97	73.4	320	33.3	15.5	680	4.47	12.0	2.4	11.5	189	0.04	0.45	0.40	98	0.74
B0176893	Drill Core	5.78	0.013	0.30	57.1	17.21	82.3	468	34.6	15.9	758	4.92	10.0	2.1	10.8	191	0.07	0.46	0.44	97	0.90
B0176894	Drill Core	5.50	0.012	0.41	32.5	15.90	72.9	392	32.9	15.4	722	4.53	10.6	2.1	10.8	209	0.07	0.49	0.33	96	0.84
B0176895	Drill Core	5.77	0.010	1.68	34.6	15.77	79.1	428	35.4	16.0	689	4.27	12.0	2.2	11.5	218	0.07	0.50	0.35	99	0.81
B0176896	Drill Core	2.37	0.013	0.42	49.3	13.88	74.6	420	36.1	17.0	666	4.44	11.1	2.0	10.9	202	0.07	0.42	0.30	99	0.80
B0176897	Drill Core	2.64	0.009																		
B0176898	Drill Core	5.42	0.013	0.31	38.6	15.30	83.0	470	37.3	16.7	609	4.56	10.5	2.2	11.7	212	0.06	0.50	0.38	104	0.70
B0176899	Drill Core	4.99	0.032	0.59	39.2	15.17	88.0	401	38.7	16.6	606	4.78	10.1	2.1	11.9	209	0.07	0.48	0.32	104	0.66
B0176900	Drill Core	5.54	0.025	0.24	40.7	16.41	94.7	405	41.9	20.4	694	5.13	11.6	2.3	12.5	212	0.05	0.51	0.44	106	0.75
B0176901	Drill Core	5.62	0.037	0.24	33.4	15.45	90.5	312	39.8	18.5	677	5.04	10.4	2.1	11.5	203	0.08	0.45	0.30	105	0.71
B0176902	Drill Core	6.06	0.041	0.24	30.9	13.58	80.6	228	35.1	15.6	652	4.57	7.9	2.0	10.9	194	0.08	0.44	0.23	100	0.75
B0176903	Drill Core	2.38	0.241	0.28	34.3	13.21	49.0	513	33.6	13.4	638	4.36	<0.2	2.1	10.7	186	0.08	0.44	0.23	98	0.99
B0176904	Drill Core	6.02	0.007																		
B0176905	Drill Core	4.19	0.009																		
B0176906	Rock Pulp	0.11	1.012																		
B0176907	Drill Core	5.13	0.010																		
B0176908	Drill Core	4.81	0.012																		
B0176909	Drill Core	5.55	0.009																		
B0176910	Drill Core	5.17	0.014																		
B0176911	Drill Core	5.54	0.019																		
B0176912	Drill Core	4.91	0.019																		
B0176913	Drill Core	5.50	0.015																		
B0176914	Drill Core	3.37	0.009																		
B0176915	Rock Pulp	0.10	4.234																		
B0176916	Drill Core	3.42	0.017																		
B0176917	Drill Core	3.85	0.030																		
B0176918	Drill Core	2.04	0.018																		
B0176919	Drill Core	4.76	0.008																		
B0176920	Drill Core	5.14	0.012																		

This report supersedes all previous preliminary and final reports with this file number dated prior to the date on this certificate. Signature indicates final approval; preliminary reports are unsigned and should be used for reference only.

BUREAU VERITAS
MINERAL LABORATORIES
Canada

www.bureauveritas.com/um

Bureau Veritas Commodities Canada Ltd.

9050 Shaughnessy St Vancouver British Columbia V6P 6E5 Canada
PHONE (604) 253-3158

Client: **Kore Mining Ltd.**
Suite 1601 - 277 Thurlow St.
Vancouver British Columbia V6C 0C1 Canada

Project: FG
Report Date: February 16, 2021

CERTIFICATE OF ANALYSIS VAN20001662.2

	Method	MA250	MA250	MA250	MA250	MA250	MA250	MA250	MA250	MA250	MA250	MA250	MA250	MA250	MA250	MA250	MA250	MA250	MA250	MA250	MA250
	Analyte	P	La	Cr	Mg	Ba	Ti	Al	Na	K	W	Zr	Sn	Be	Sc	S	Y	Ce	Pr	Nd	Sm
	Unit	%	ppm	ppm	%	ppm	%	%	%	%	ppm	ppm	ppm	ppm	ppm	%	ppm	ppm	ppm	ppm	ppm
	MDL	0.001	0.1	1	0.01	1	0.001	0.01	0.001	0.01	0.1	0.2	0.1	1	0.1	0.04	0.1	0.02	0.1	0.1	0.1
B0176891	Drill Core	0.057	34.1	61	1.27	434	0.155	8.00	1.190	1.90	0.9	72.2	2.1	3	13.9	0.08	5.6	70.68	8.6	32.3	6.2
B0176892	Drill Core	0.059	37.5	58	1.26	410	0.159	8.11	1.177	1.80	0.9	72.0	2.0	3	14.0	0.05	6.0	76.03	9.1	34.5	6.5
B0176893	Drill Core	0.070	34.3	58	1.34	398	0.152	8.03	1.184	1.76	0.8	70.0	2.0	3	13.8	0.15	5.7	70.81	8.6	32.4	6.0
B0176894	Drill Core	0.056	35.6	61	1.26	370	0.137	7.95	1.309	1.58	0.8	68.1	1.9	3	13.6	0.07	5.4	73.57	8.8	32.8	6.3
B0176895	Drill Core	0.056	37.1	67	1.21	382	0.138	8.21	1.335	1.63	0.7	70.3	1.9	3	14.0	0.06	5.3	76.07	9.2	34.2	6.6
B0176896	Drill Core	0.056	34.4	63	1.22	407	0.134	8.26	1.223	1.79	0.7	70.3	2.1	3	14.4	0.09	5.3	71.87	8.6	32.2	6.2
B0176897	Drill Core																				
B0176898	Drill Core	0.058	38.4	65	1.24	420	0.157	8.58	1.250	1.77	0.8	73.1	2.1	3	14.8	0.08	5.6	77.32	9.2	35.0	6.7
B0176899	Drill Core	0.060	37.1	66	1.30	425	0.141	9.19	1.284	1.83	0.8	72.3	2.1	3	15.4	0.08	5.5	76.86	9.4	35.2	6.6
B0176900	Drill Core	0.062	39.2	69	1.42	471	0.162	8.85	1.321	2.13	0.9	77.7	2.2	3	16.2	0.12	5.8	80.97	9.7	36.4	6.9
B0176901	Drill Core	0.060	36.3	68	1.39	451	0.143	8.43	1.259	1.89	0.8	72.2	2.2	3	15.4	0.10	5.4	75.20	9.0	34.2	6.6
B0176902	Drill Core	0.056	34.9	62	1.27	437	0.145	8.23	1.181	1.86	0.8	69.3	2.1	3	14.4	0.12	5.2	71.21	8.6	32.2	6.0
B0176903	Drill Core	0.051	34.2	60	1.22	401	0.138	7.80	1.101	2.17	1.0	70.7	2.0	2	13.6	0.36	5.2	70.93	8.5	32.3	6.1
B0176904	Drill Core																				
B0176905	Drill Core																				
B0176906	Rock Pulp																				
B0176907	Drill Core																				
B0176908	Drill Core																				
B0176909	Drill Core																				
B0176910	Drill Core																				
B0176911	Drill Core																				
B0176912	Drill Core																				
B0176913	Drill Core																				
B0176914	Drill Core																				
B0176915	Rock Pulp																				
B0176916	Drill Core																				
B0176917	Drill Core																				
B0176918	Drill Core																				
B0176919	Drill Core																				
B0176920	Drill Core																				

This report supersedes all previous preliminary and final reports with this file number dated prior to the date on this certificate. Signature indicates final approval; preliminary reports are unsigned and should be used for reference only.

BUREAU VERITAS
MINERAL LABORATORIES
Canada

www.bureauveritas.com/um

Bureau Veritas Commodities Canada Ltd.

9050 Shaughnessy St Vancouver British Columbia V6P 6E5 Canada
PHONE (604) 253-3158

Client: **Kore Mining Ltd.**
Suite 1601 - 277 Thurlow St.
Vancouver British Columbia V6C 0C1 Canada

Project: FG
Report Date: February 16, 2021

CERTIFICATE OF ANALYSIS VAN20001662.2

	Method	MA250	MA250	MA250	MA250	MA250	MA250	MA250	MA250	MA250	MA250	MA250	MA250	MA250	MA250	MA250	MA250	MA250	MA250	MA250	MA250
	Analyte	Eu	Gd	Tb	Dy	Ho	Er	Tm	Yb	Lu	Hf	Li	Rb	Ta	Nb	Cs	Ga	In	Re	Se	Te
	Unit	ppm	ppm	ppm	ppm	ppm	ppm	ppm	ppm	ppm	ppm	ppm	ppm	ppm	ppm	ppm	ppm	ppm	ppm	ppm	ppm
	MDL	0.1	0.1	0.1	0.1	0.1	0.1	0.1	0.1	0.1	0.02	0.1	0.1	0.1	0.04	0.1	0.02	0.01	0.002	0.3	0.05
B0176891	Drill Core	1.2	4.0	0.4	1.8	0.2	0.6	<0.1	0.8	0.1	2.04	48.9	109.3	0.3	4.33	4.4	21.89	0.07	<0.002	<0.3	<0.05
B0176892	Drill Core	1.3	4.2	0.4	1.9	0.2	0.6	<0.1	0.8	0.1	2.04	47.8	110.9	0.3	4.54	4.7	21.35	0.07	<0.002	<0.3	<0.05
B0176893	Drill Core	1.2	4.0	0.4	1.8	0.2	0.6	<0.1	0.7	0.1	1.89	49.3	106.1	0.3	4.19	4.3	21.31	0.07	<0.002	0.3	<0.05
B0176894	Drill Core	1.2	4.0	0.4	1.8	0.2	0.6	<0.1	0.7	0.1	1.88	57.7	93.9	0.2	3.93	4.2	20.92	0.07	<0.002	<0.3	<0.05
B0176895	Drill Core	1.3	4.2	0.5	1.8	0.2	0.6	<0.1	0.7	0.1	1.96	60.9	94.2	0.2	3.79	4.5	21.62	0.07	<0.002	<0.3	<0.05
B0176896	Drill Core	1.2	4.0	0.4	1.8	0.2	0.5	<0.1	0.7	0.1	1.91	55.6	106.3	0.2	3.73	4.8	21.95	0.07	<0.002	<0.3	<0.05
B0176897	Drill Core																				
B0176898	Drill Core	1.3	4.2	0.5	1.9	0.2	0.6	<0.1	0.7	0.1	2.01	58.4	107.9	0.3	4.56	4.8	22.93	0.07	<0.002	<0.3	0.06
B0176899	Drill Core	1.3	4.3	0.5	1.9	0.2	0.6	<0.1	0.7	0.1	2.09	61.6	108.9	0.2	3.94	4.9	23.41	0.08	<0.002	<0.3	<0.05
B0176900	Drill Core	1.3	4.4	0.5	1.9	0.3	0.6	<0.1	0.8	0.1	2.16	60.2	121.5	0.3	4.54	5.3	24.74	0.08	<0.002	<0.3	<0.05
B0176901	Drill Core	1.3	4.1	0.4	1.8	0.2	0.6	<0.1	0.7	0.1	2.04	58.6	112.6	0.2	3.96	4.9	23.55	0.08	<0.002	<0.3	<0.05
B0176902	Drill Core	1.2	3.9	0.4	1.7	0.2	0.5	<0.1	0.7	0.1	1.89	50.8	110.2	0.3	4.03	4.7	21.85	0.07	<0.002	<0.3	<0.05
B0176903	Drill Core	1.2	3.9	0.4	1.7	0.2	0.6	<0.1	0.7	0.1	1.95	40.0	120.7	0.2	3.69	5.3	20.61	0.07	<0.002	0.8	0.06
B0176904	Drill Core																				
B0176905	Drill Core																				
B0176906	Rock Pulp																				
B0176907	Drill Core																				
B0176908	Drill Core																				
B0176909	Drill Core																				
B0176910	Drill Core																				
B0176911	Drill Core																				
B0176912	Drill Core																				
B0176913	Drill Core																				
B0176914	Drill Core																				
B0176915	Rock Pulp																				
B0176916	Drill Core																				
B0176917	Drill Core																				
B0176918	Drill Core																				
B0176919	Drill Core																				
B0176920	Drill Core																				

This report supersedes all previous preliminary and final reports with this file number dated prior to the date on this certificate. Signature indicates final approval; preliminary reports are unsigned and should be used for reference only.

BUREAU VERITAS MINERAL LABORATORIES Canada

www.bureauveritas.com/um

Bureau Veritas Commodities Canada Ltd.

9050 Shaughnessy St Vancouver British Columbia V6P 6E5 Canada
PHONE (604) 253-3158

Client: **Kore Mining Ltd.**
Suite 1601 - 277 Thurlow St.
Vancouver British Columbia V6C 0C1 Canada

Project: FG
Report Date: February 16, 2021

CERTIFICATE OF ANALYSIS VAN20001662.2

	Method	MA250
	Analyte	Tl
	Unit	ppm
	MDL	0.05
B0176891	Drill Core	0.78
B0176892	Drill Core	0.75
B0176893	Drill Core	0.71
B0176894	Drill Core	0.63
B0176895	Drill Core	0.67
B0176896	Drill Core	0.70
B0176897	Drill Core	
B0176898	Drill Core	0.71
B0176899	Drill Core	0.74
B0176900	Drill Core	0.81
B0176901	Drill Core	0.77
B0176902	Drill Core	0.74
B0176903	Drill Core	0.86
B0176904	Drill Core	
B0176905	Drill Core	
B0176906	Rock Pulp	
B0176907	Drill Core	
B0176908	Drill Core	
B0176909	Drill Core	
B0176910	Drill Core	
B0176911	Drill Core	
B0176912	Drill Core	
B0176913	Drill Core	
B0176914	Drill Core	
B0176915	Rock Pulp	
B0176916	Drill Core	
B0176917	Drill Core	
B0176918	Drill Core	
B0176919	Drill Core	
B0176920	Drill Core	

This report supersedes all previous preliminary and final reports with this file number dated prior to the date on this certificate. Signature indicates final approval; preliminary reports are unsigned and should be used for reference only.

BUREAU VERITAS
MINERAL LABORATORIES
Canada

www.bureauveritas.com/um

Bureau Veritas Commodities Canada Ltd.

9050 Shaughnessy St Vancouver British Columbia V6P 6E5 Canada
PHONE (604) 253-3158

Client: **Kore Mining Ltd.**
Suite 1601 - 277 Thurlow St.
Vancouver British Columbia V6C 0C1 Canada

Project: FG
Report Date: February 16, 2021

CERTIFICATE OF ANALYSIS VAN20001662.2

	Method	WGHT	FA450	MA250	MA250	MA250	MA250	MA250	MA250	MA250	MA250	MA250	MA250	MA250	MA250	MA250	MA250	MA250	MA250	MA250	MA250
	Analyte	Wgt	Au	Mo	Cu	Pb	Zn	Ag	Ni	Co	Mn	Fe	As	U	Th	Sr	Cd	Sb	Bi	V	Ca
	Unit	kg	ppm	ppm	ppm	ppm	ppm	ppb	ppm	ppm	ppm	%	ppm	ppm	ppm	ppm	ppm	ppm	ppm	ppm	%
	MDL	0.01	0.005	0.05	0.1	0.02	0.2	20	0.1	0.2	1	0.01	0.2	0.1	0.1	1	0.02	0.02	0.04	1	0.01
B0176921	Drill Core	6.09	0.011																		
B0176922	Drill Core	4.04	0.009																		
B0176923	Drill Core	3.66	0.010																		
B0176924	Rock Pulp	0.11	0.143																		
B0176925	Drill Core	3.79	0.010																		
B0176926	Drill Core	3.83	0.017																		
B0176927	Drill Core	3.83	0.030																		
B0176928	Drill Core	4.91	0.007																		
B0176929	Drill Core	4.11	0.028																		
B0176930	Drill Core	4.60	0.007																		
B0176931	Drill Core	4.61	0.009																		
B0176932	Drill Core	3.62	0.007																		
B0176933	Rock Pulp	0.26	<0.005																		
B0176934	Drill Core	4.97	0.006																		
B0176935	Drill Core	4.59	0.018																		
B0176936	Drill Core	3.38	0.010																		
B0176937	Drill Core	3.98	0.011																		
B0176938	Drill Core	3.87	0.158																		
B0176939	Drill Core	3.48	0.111																		
B0176940	Drill Core	4.80	0.147																		
B0176941	Drill Core	3.01	0.011																		
B0176942	Rock Pulp	0.11	4.175																		
B0176943	Drill Core	3.37	0.037																		
B0176944	Drill Core	3.57	0.050																		
B0176945	Drill Core	3.80	0.512																		
B0176946	Drill Core	3.47	0.180																		
B0176947	Drill Core	3.28	0.063																		
B0176948	Drill Core	6.59	0.017																		
B0176949	Drill Core	5.68	0.013																		
B0176950	Drill Core	2.48	0.009																		

This report supersedes all previous preliminary and final reports with this file number dated prior to the date on this certificate. Signature indicates final approval; preliminary reports are unsigned and should be used for reference only.

BUREAU VERITAS
MINERAL LABORATORIES
Canada

www.bureauveritas.com/um

Bureau Veritas Commodities Canada Ltd.

9050 Shaughnessy St Vancouver British Columbia V6P 6E5 Canada
PHONE (604) 253-3158

Client: **Kore Mining Ltd.**
Suite 1601 - 277 Thurlow St.
Vancouver British Columbia V6C 0C1 Canada

Project: FG
Report Date: February 16, 2021

CERTIFICATE OF ANALYSIS VAN20001662.2

	Method	MA250	MA250	MA250	MA250	MA250	MA250	MA250	MA250	MA250	MA250	MA250	MA250	MA250	MA250	MA250	MA250	MA250	MA250	MA250	MA250
	Analyte	P	La	Cr	Mg	Ba	Ti	Al	Na	K	W	Zr	Sn	Be	Sc	S	Y	Ce	Pr	Nd	Sm
	Unit	%	ppm	ppm	%	ppm	%	%	%	%	ppm	ppm	ppm	ppm	ppm	%	ppm	ppm	ppm	ppm	ppm
	MDL	0.001	0.1	1	0.01	1	0.001	0.01	0.001	0.01	0.1	0.2	0.1	1	0.1	0.04	0.1	0.02	0.1	0.1	0.1
B0176921	Drill Core																				
B0176922	Drill Core																				
B0176923	Drill Core																				
B0176924	Rock Pulp																				
B0176925	Drill Core																				
B0176926	Drill Core																				
B0176927	Drill Core																				
B0176928	Drill Core																				
B0176929	Drill Core																				
B0176930	Drill Core																				
B0176931	Drill Core																				
B0176932	Drill Core																				
B0176933	Rock Pulp																				
B0176934	Drill Core																				
B0176935	Drill Core																				
B0176936	Drill Core																				
B0176937	Drill Core																				
B0176938	Drill Core																				
B0176939	Drill Core																				
B0176940	Drill Core																				
B0176941	Drill Core																				
B0176942	Rock Pulp																				
B0176943	Drill Core																				
B0176944	Drill Core																				
B0176945	Drill Core																				
B0176946	Drill Core																				
B0176947	Drill Core																				
B0176948	Drill Core																				
B0176949	Drill Core																				
B0176950	Drill Core																				

This report supersedes all previous preliminary and final reports with this file number dated prior to the date on this certificate. Signature indicates final approval; preliminary reports are unsigned and should be used for reference only.

BUREAU VERITAS
MINERAL LABORATORIES
Canada

www.bureauveritas.com/um

Bureau Veritas Commodities Canada Ltd.

9050 Shaughnessy St Vancouver British Columbia V6P 6E5 Canada
PHONE (604) 253-3158

Client: **Kore Mining Ltd.**
Suite 1601 - 277 Thurlow St.
Vancouver British Columbia V6C 0C1 Canada

Project: FG
Report Date: February 16, 2021

CERTIFICATE OF ANALYSIS VAN20001662.2

	Method	MA250	MA250	MA250	MA250	MA250	MA250	MA250	MA250	MA250	MA250	MA250	MA250	MA250	MA250	MA250	MA250	MA250	MA250	MA250	MA250
	Analyte	Eu	Gd	Tb	Dy	Ho	Er	Tm	Yb	Lu	Hf	Li	Rb	Ta	Nb	Cs	Ga	In	Re	Se	Te
	Unit	ppm	ppm	ppm	ppm	ppm	ppm	ppm	ppm	ppm	ppm	ppm	ppm	ppm	ppm	ppm	ppm	ppm	ppm	ppm	ppm
	MDL	0.1	0.1	0.1	0.1	0.1	0.1	0.1	0.1	0.1	0.02	0.1	0.1	0.1	0.04	0.1	0.02	0.01	0.002	0.3	0.05
B0176921	Drill Core																				
B0176922	Drill Core																				
B0176923	Drill Core																				
B0176924	Rock Pulp																				
B0176925	Drill Core																				
B0176926	Drill Core																				
B0176927	Drill Core																				
B0176928	Drill Core																				
B0176929	Drill Core																				
B0176930	Drill Core																				
B0176931	Drill Core																				
B0176932	Drill Core																				
B0176933	Rock Pulp																				
B0176934	Drill Core																				
B0176935	Drill Core																				
B0176936	Drill Core																				
B0176937	Drill Core																				
B0176938	Drill Core																				
B0176939	Drill Core																				
B0176940	Drill Core																				
B0176941	Drill Core																				
B0176942	Rock Pulp																				
B0176943	Drill Core																				
B0176944	Drill Core																				
B0176945	Drill Core																				
B0176946	Drill Core																				
B0176947	Drill Core																				
B0176948	Drill Core																				
B0176949	Drill Core																				
B0176950	Drill Core																				

This report supersedes all previous preliminary and final reports with this file number dated prior to the date on this certificate. Signature indicates final approval; preliminary reports are unsigned and should be used for reference only.

BUREAU VERITAS MINERAL LABORATORIES Canada

www.bureauveritas.com/um

Bureau Veritas Commodities Canada Ltd.

9050 Shaughnessy St Vancouver British Columbia V6P 6E5 Canada
PHONE (604) 253-3158

Client: **Kore Mining Ltd.**
Suite 1601 - 277 Thurlow St.
Vancouver British Columbia V6C 0C1 Canada

Project: FG
Report Date: February 16, 2021

CERTIFICATE OF ANALYSIS VAN20001662.2

	Method	MA250
	Analyte	Tl
	Unit	ppm
	MDL	0.05
B0176921	Drill Core	
B0176922	Drill Core	
B0176923	Drill Core	
B0176924	Rock Pulp	
B0176925	Drill Core	
B0176926	Drill Core	
B0176927	Drill Core	
B0176928	Drill Core	
B0176929	Drill Core	
B0176930	Drill Core	
B0176931	Drill Core	
B0176932	Drill Core	
B0176933	Rock Pulp	
B0176934	Drill Core	
B0176935	Drill Core	
B0176936	Drill Core	
B0176937	Drill Core	
B0176938	Drill Core	
B0176939	Drill Core	
B0176940	Drill Core	
B0176941	Drill Core	
B0176942	Rock Pulp	
B0176943	Drill Core	
B0176944	Drill Core	
B0176945	Drill Core	
B0176946	Drill Core	
B0176947	Drill Core	
B0176948	Drill Core	
B0176949	Drill Core	
B0176950	Drill Core	

This report supersedes all previous preliminary and final reports with this file number dated prior to the date on this certificate. Signature indicates final approval; preliminary reports are unsigned and should be used for reference only.

BUREAU VERITAS
MINERAL LABORATORIES
Canada

www.bureauveritas.com/um

Bureau Veritas Commodities Canada Ltd.

9050 Shaughnessy St Vancouver British Columbia V6P 6E5 Canada
PHONE (604) 253-3158

Client: **Kore Mining Ltd.**
Suite 1601 - 277 Thurlow St.
Vancouver British Columbia V6C 0C1 Canada

Project: FG
Report Date: February 16, 2021

CERTIFICATE OF ANALYSIS VAN20001662.2

	Method	WGHT	FA450	MA250	MA250	MA250	MA250	MA250	MA250	MA250	MA250	MA250	MA250	MA250	MA250	MA250	MA250	MA250	MA250	MA250	MA250
	Analyte	Wgt	Au	Mo	Cu	Pb	Zn	Ag	Ni	Co	Mn	Fe	As	U	Th	Sr	Cd	Sb	Bi	V	Ca
	Unit	kg	ppm	ppm	ppm	ppm	ppm	ppb	ppm	ppm	ppm	%	ppm	ppm	ppm	ppm	ppm	ppm	ppm	ppm	%
	MDL	0.01	0.005	0.05	0.1	0.02	0.2	20	0.1	0.2	1	0.01	0.2	0.1	0.1	1	0.02	0.02	0.04	1	0.01
B0176951	Drill Core	1.95	0.013																		
B0176952	Drill Core	3.78	0.019																		
B0176953	Drill Core	4.32	0.050																		
B0176954	Drill Core	3.58	0.436																		
B0176955	Drill Core	4.37	0.041																		
B0176956	Drill Core	3.42	0.078																		
B0176957	Drill Core	3.34	0.016																		
B0176958	Drill Core	4.34	0.019																		
B0176959	Drill Core	3.04	0.011																		
B0176960	Rock Pulp	0.10	1.073																		
B0176961	Drill Core	3.59	0.012																		
B0176962	Drill Core	3.76	0.021																		
B0176963	Drill Core	2.77	0.014																		
B0176964	Drill Core	3.35	0.064																		
B0176965	Drill Core	2.46	0.042																		
B0176966	Drill Core	3.72	0.017																		
B0176967	Drill Core	3.75	0.108																		
B0176968	Drill Core	4.18	0.013																		
B0176969	Rock Pulp	0.11	0.144																		
B0176970	Drill Core	1.45	0.008																		
B0176971	Drill Core	5.70	0.010																		
B0176972	Drill Core	3.05	0.010																		
B0176973	Drill Core	3.75	0.032																		
B0176974	Drill Core	4.03	0.325																		
B0176975	Drill Core	3.74	0.025																		
B0176976	Drill Core	3.92	0.075																		
B0176977	Drill Core	3.80	0.016																		
B0176978	Rock Pulp	0.26	<0.005																		
B0176979	Drill Core	3.80	0.015																		
B0176980	Drill Core	3.50	0.024																		

This report supersedes all previous preliminary and final reports with this file number dated prior to the date on this certificate. Signature indicates final approval; preliminary reports are unsigned and should be used for reference only.

BUREAU VERITAS
MINERAL LABORATORIES
Canada

www.bureauveritas.com/um

Bureau Veritas Commodities Canada Ltd.

9050 Shaughnessy St Vancouver British Columbia V6P 6E5 Canada
PHONE (604) 253-3158

Client: **Kore Mining Ltd.**
Suite 1601 - 277 Thurlow St.
Vancouver British Columbia V6C 0C1 Canada

Project: FG
Report Date: February 16, 2021

CERTIFICATE OF ANALYSIS VAN20001662.2

	Method	MA250	MA250	MA250	MA250	MA250	MA250	MA250	MA250	MA250	MA250	MA250	MA250	MA250	MA250	MA250	MA250	MA250	MA250	MA250	MA250
	Analyte	P	La	Cr	Mg	Ba	Ti	Al	Na	K	W	Zr	Sn	Be	Sc	S	Y	Ce	Pr	Nd	Sm
	Unit	%	ppm	ppm	%	ppm	%	%	%	%	ppm	ppm	ppm	ppm	ppm	%	ppm	ppm	ppm	ppm	ppm
	MDL	0.001	0.1	1	0.01	1	0.001	0.01	0.001	0.01	0.1	0.2	0.1	1	0.1	0.04	0.1	0.02	0.1	0.1	0.1
B0176951	Drill Core																				
B0176952	Drill Core																				
B0176953	Drill Core																				
B0176954	Drill Core																				
B0176955	Drill Core																				
B0176956	Drill Core																				
B0176957	Drill Core																				
B0176958	Drill Core																				
B0176959	Drill Core																				
B0176960	Rock Pulp																				
B0176961	Drill Core																				
B0176962	Drill Core																				
B0176963	Drill Core																				
B0176964	Drill Core																				
B0176965	Drill Core																				
B0176966	Drill Core																				
B0176967	Drill Core																				
B0176968	Drill Core																				
B0176969	Rock Pulp																				
B0176970	Drill Core																				
B0176971	Drill Core																				
B0176972	Drill Core																				
B0176973	Drill Core																				
B0176974	Drill Core																				
B0176975	Drill Core																				
B0176976	Drill Core																				
B0176977	Drill Core																				
B0176978	Rock Pulp																				
B0176979	Drill Core																				
B0176980	Drill Core																				

This report supersedes all previous preliminary and final reports with this file number dated prior to the date on this certificate. Signature indicates final approval; preliminary reports are unsigned and should be used for reference only.

BUREAU VERITAS
MINERAL LABORATORIES
Canada

www.bureauveritas.com/um

Bureau Veritas Commodities Canada Ltd.

9050 Shaughnessy St Vancouver British Columbia V6P 6E5 Canada
PHONE (604) 253-3158

Client: **Kore Mining Ltd.**
Suite 1601 - 277 Thurlow St.
Vancouver British Columbia V6C 0C1 Canada

Project: FG
Report Date: February 16, 2021

CERTIFICATE OF ANALYSIS VAN20001662.2

	Method	MA250	MA250	MA250	MA250	MA250	MA250	MA250	MA250	MA250	MA250	MA250	MA250	MA250	MA250	MA250	MA250	MA250	MA250	MA250	MA250
	Analyte	Eu	Gd	Tb	Dy	Ho	Er	Tm	Yb	Lu	Hf	Li	Rb	Ta	Nb	Cs	Ga	In	Re	Se	Te
	Unit	ppm	ppm	ppm	ppm	ppm	ppm	ppm	ppm	ppm	ppm	ppm	ppm	ppm	ppm	ppm	ppm	ppm	ppm	ppm	ppm
	MDL	0.1	0.1	0.1	0.1	0.1	0.1	0.1	0.1	0.1	0.02	0.1	0.1	0.1	0.04	0.1	0.02	0.01	0.002	0.3	0.05
B0176951	Drill Core																				
B0176952	Drill Core																				
B0176953	Drill Core																				
B0176954	Drill Core																				
B0176955	Drill Core																				
B0176956	Drill Core																				
B0176957	Drill Core																				
B0176958	Drill Core																				
B0176959	Drill Core																				
B0176960	Rock Pulp																				
B0176961	Drill Core																				
B0176962	Drill Core																				
B0176963	Drill Core																				
B0176964	Drill Core																				
B0176965	Drill Core																				
B0176966	Drill Core																				
B0176967	Drill Core																				
B0176968	Drill Core																				
B0176969	Rock Pulp																				
B0176970	Drill Core																				
B0176971	Drill Core																				
B0176972	Drill Core																				
B0176973	Drill Core																				
B0176974	Drill Core																				
B0176975	Drill Core																				
B0176976	Drill Core																				
B0176977	Drill Core																				
B0176978	Rock Pulp																				
B0176979	Drill Core																				
B0176980	Drill Core																				

This report supersedes all previous preliminary and final reports with this file number dated prior to the date on this certificate. Signature indicates final approval; preliminary reports are unsigned and should be used for reference only.

BUREAU VERITAS
MINERAL LABORATORIES
Canada

www.bureauveritas.com/um

Bureau Veritas Commodities Canada Ltd.

9050 Shaughnessy St Vancouver British Columbia V6P 6E5 Canada
PHONE (604) 253-3158

Client: **Kore Mining Ltd.**
Suite 1601 - 277 Thurlow St.
Vancouver British Columbia V6C 0C1 Canada

Project: FG
Report Date: February 16, 2021

CERTIFICATE OF ANALYSIS VAN20001662.2

	Method	MA250
	Analyte	Tl
	Unit	ppm
	MDL	0.05
B0176951	Drill Core	
B0176952	Drill Core	
B0176953	Drill Core	
B0176954	Drill Core	
B0176955	Drill Core	
B0176956	Drill Core	
B0176957	Drill Core	
B0176958	Drill Core	
B0176959	Drill Core	
B0176960	Rock Pulp	
B0176961	Drill Core	
B0176962	Drill Core	
B0176963	Drill Core	
B0176964	Drill Core	
B0176965	Drill Core	
B0176966	Drill Core	
B0176967	Drill Core	
B0176968	Drill Core	
B0176969	Rock Pulp	
B0176970	Drill Core	
B0176971	Drill Core	
B0176972	Drill Core	
B0176973	Drill Core	
B0176974	Drill Core	
B0176975	Drill Core	
B0176976	Drill Core	
B0176977	Drill Core	
B0176978	Rock Pulp	
B0176979	Drill Core	
B0176980	Drill Core	

This report supersedes all previous preliminary and final reports with this file number dated prior to the date on this certificate. Signature indicates final approval; preliminary reports are unsigned and should be used for reference only.

BUREAU VERITAS
MINERAL LABORATORIES
Canada

www.bureauveritas.com/um

Bureau Veritas Commodities Canada Ltd.

9050 Shaughnessy St Vancouver British Columbia V6P 6E5 Canada
PHONE (604) 253-3158

Client: **Kore Mining Ltd.**
Suite 1601 - 277 Thurlow St.
Vancouver British Columbia V6C 0C1 Canada

Project: FG
Report Date: February 16, 2021

CERTIFICATE OF ANALYSIS VAN20001662.2

	Method	WGHT	FA450	MA250	MA250	MA250	MA250	MA250	MA250	MA250	MA250	MA250	MA250	MA250	MA250	MA250	MA250	MA250	MA250	MA250	MA250
	Analyte	Wgt	Au	Mo	Cu	Pb	Zn	Ag	Ni	Co	Mn	Fe	As	U	Th	Sr	Cd	Sb	Bi	V	Ca
	Unit	kg	ppm	ppm	ppm	ppm	ppm	ppb	ppm	ppm	ppm	%	ppm	ppm	ppm	ppm	ppm	ppm	ppm	ppm	%
	MDL	0.01	0.005	0.05	0.1	0.02	0.2	20	0.1	0.2	1	0.01	0.2	0.1	0.1	1	0.02	0.02	0.04	1	0.01
B0176981	Drill Core	3.91	0.034																		
B0176982	Drill Core	3.45	0.030																		
B0176983	Drill Core	3.86	0.084																		
B0176984	Drill Core	4.28	0.149																		
B0176985	Drill Core	3.96	0.033																		
B0176986	Drill Core	3.92	0.065																		
B0176987	Rock Pulp	0.11	4.276																		
B0176988	Drill Core	4.03	0.011																		
B0176989	Drill Core	3.75	0.008																		
B0176990	Drill Core	4.06	0.014																		
B0176991	Drill Core	3.96	0.013																		
B0176992	Drill Core	3.69	0.025																		
B0176993	Drill Core	4.64	0.145																		
B0176994	Drill Core	3.20	0.092																		
B0176995	Drill Core	3.67	2.395																		
B0176996	Rock Pulp	0.11	1.059																		
B0176997	Drill Core	3.48	0.467																		
B0176998	Drill Core	3.82	0.442																		
B0176999	Drill Core	3.57	0.178																		
B0177000	Drill Core	3.67	0.030																		
3635601	Drill Core	4.03	0.038																		
3635602	Drill Core	3.75	0.023																		
3635603	Drill Core	3.57	0.013																		
3635604	Drill Core	4.30	0.008																		
3635605	Rock Pulp	0.10	0.139																		
3635606	Drill Core	3.83	0.021																		
3635607	Drill Core	3.80	0.013																		
3635608	Drill Core	3.69	0.013																		
3635609	Drill Core	4.18	0.032																		
3635610	Drill Core	4.11	0.006																		

This report supersedes all previous preliminary and final reports with this file number dated prior to the date on this certificate. Signature indicates final approval; preliminary reports are unsigned and should be used for reference only.

BUREAU VERITAS
MINERAL LABORATORIES
Canada

www.bureauveritas.com/um

Bureau Veritas Commodities Canada Ltd.

9050 Shaughnessy St Vancouver British Columbia V6P 6E5 Canada
PHONE (604) 253-3158

Client: **Kore Mining Ltd.**
Suite 1601 - 277 Thurlow St.
Vancouver British Columbia V6C 0C1 Canada

Project: FG
Report Date: February 16, 2021

CERTIFICATE OF ANALYSIS VAN20001662.2

	Method	MA250	MA250	MA250	MA250	MA250	MA250	MA250	MA250	MA250	MA250	MA250	MA250	MA250	MA250	MA250	MA250	MA250	MA250	MA250	MA250
	Analyte	P	La	Cr	Mg	Ba	Ti	Al	Na	K	W	Zr	Sn	Be	Sc	S	Y	Ce	Pr	Nd	Sm
	Unit	%	ppm	ppm	%	ppm	%	%	%	%	ppm	ppm	ppm	ppm	ppm	%	ppm	ppm	ppm	ppm	ppm
	MDL	0.001	0.1	1	0.01	1	0.001	0.01	0.001	0.01	0.1	0.2	0.1	1	0.1	0.04	0.1	0.02	0.1	0.1	0.1
B0176981	Drill Core																				
B0176982	Drill Core																				
B0176983	Drill Core																				
B0176984	Drill Core																				
B0176985	Drill Core																				
B0176986	Drill Core																				
B0176987	Rock Pulp																				
B0176988	Drill Core																				
B0176989	Drill Core																				
B0176990	Drill Core																				
B0176991	Drill Core																				
B0176992	Drill Core																				
B0176993	Drill Core																				
B0176994	Drill Core																				
B0176995	Drill Core																				
B0176996	Rock Pulp																				
B0176997	Drill Core																				
B0176998	Drill Core																				
B0176999	Drill Core																				
B0177000	Drill Core																				
3635601	Drill Core																				
3635602	Drill Core																				
3635603	Drill Core																				
3635604	Drill Core																				
3635605	Rock Pulp																				
3635606	Drill Core																				
3635607	Drill Core																				
3635608	Drill Core																				
3635609	Drill Core																				
3635610	Drill Core																				

This report supersedes all previous preliminary and final reports with this file number dated prior to the date on this certificate. Signature indicates final approval; preliminary reports are unsigned and should be used for reference only.

BUREAU VERITAS
MINERAL LABORATORIES
Canada

www.bureauveritas.com/um

Bureau Veritas Commodities Canada Ltd.

9050 Shaughnessy St Vancouver British Columbia V6P 6E5 Canada
PHONE (604) 253-3158

Client: **Kore Mining Ltd.**
Suite 1601 - 277 Thurlow St.
Vancouver British Columbia V6C 0C1 Canada

Project: FG
Report Date: February 16, 2021

CERTIFICATE OF ANALYSIS VAN20001662.2

	Method	MA250	MA250	MA250	MA250	MA250	MA250	MA250	MA250	MA250	MA250	MA250	MA250	MA250	MA250	MA250	MA250	MA250	MA250	MA250	MA250
	Analyte	Eu	Gd	Tb	Dy	Ho	Er	Tm	Yb	Lu	Hf	Li	Rb	Ta	Nb	Cs	Ga	In	Re	Se	Te
	Unit	ppm	ppm	ppm	ppm	ppm	ppm	ppm	ppm	ppm	ppm	ppm	ppm	ppm	ppm	ppm	ppm	ppm	ppm	ppm	ppm
	MDL	0.1	0.1	0.1	0.1	0.1	0.1	0.1	0.1	0.1	0.02	0.1	0.1	0.1	0.04	0.1	0.02	0.01	0.002	0.3	0.05
B0176981	Drill Core																				
B0176982	Drill Core																				
B0176983	Drill Core																				
B0176984	Drill Core																				
B0176985	Drill Core																				
B0176986	Drill Core																				
B0176987	Rock Pulp																				
B0176988	Drill Core																				
B0176989	Drill Core																				
B0176990	Drill Core																				
B0176991	Drill Core																				
B0176992	Drill Core																				
B0176993	Drill Core																				
B0176994	Drill Core																				
B0176995	Drill Core																				
B0176996	Rock Pulp																				
B0176997	Drill Core																				
B0176998	Drill Core																				
B0176999	Drill Core																				
B0177000	Drill Core																				
3635601	Drill Core																				
3635602	Drill Core																				
3635603	Drill Core																				
3635604	Drill Core																				
3635605	Rock Pulp																				
3635606	Drill Core																				
3635607	Drill Core																				
3635608	Drill Core																				
3635609	Drill Core																				
3635610	Drill Core																				

This report supersedes all previous preliminary and final reports with this file number dated prior to the date on this certificate. Signature indicates final approval; preliminary reports are unsigned and should be used for reference only.

BUREAU VERITAS MINERAL LABORATORIES Canada

www.bureauveritas.com/um

Bureau Veritas Commodities Canada Ltd.

9050 Shaughnessy St Vancouver British Columbia V6P 6E5 Canada
PHONE (604) 253-3158

Client: **Kore Mining Ltd.**
Suite 1601 - 277 Thurlow St.
Vancouver British Columbia V6C 0C1 Canada

Project: FG
Report Date: February 16, 2021

CERTIFICATE OF ANALYSIS VAN20001662.2

	Method	MA250
	Analyte	Tl
	Unit	ppm
	MDL	0.05
B0176981	Drill Core	
B0176982	Drill Core	
B0176983	Drill Core	
B0176984	Drill Core	
B0176985	Drill Core	
B0176986	Drill Core	
B0176987	Rock Pulp	
B0176988	Drill Core	
B0176989	Drill Core	
B0176990	Drill Core	
B0176991	Drill Core	
B0176992	Drill Core	
B0176993	Drill Core	
B0176994	Drill Core	
B0176995	Drill Core	
B0176996	Rock Pulp	
B0176997	Drill Core	
B0176998	Drill Core	
B0176999	Drill Core	
B0177000	Drill Core	
3635601	Drill Core	
3635602	Drill Core	
3635603	Drill Core	
3635604	Drill Core	
3635605	Rock Pulp	
3635606	Drill Core	
3635607	Drill Core	
3635608	Drill Core	
3635609	Drill Core	
3635610	Drill Core	

This report supersedes all previous preliminary and final reports with this file number dated prior to the date on this certificate. Signature indicates final approval; preliminary reports are unsigned and should be used for reference only.

BUREAU VERITAS
MINERAL LABORATORIES
Canada

www.bureauveritas.com/um

Bureau Veritas Commodities Canada Ltd.

9050 Shaughnessy St Vancouver British Columbia V6P 6E5 Canada
PHONE (604) 253-3158

Client: **Kore Mining Ltd.**
Suite 1601 - 277 Thurlow St.
Vancouver British Columbia V6C 0C1 Canada

Project: FG
Report Date: February 16, 2021

CERTIFICATE OF ANALYSIS VAN20001662.2

	Method	WGHT	FA450	MA250	MA250	MA250	MA250	MA250	MA250	MA250	MA250	MA250	MA250	MA250	MA250	MA250	MA250	MA250	MA250	MA250	MA250
	Analyte	Wgt	Au	Mo	Cu	Pb	Zn	Ag	Ni	Co	Mn	Fe	As	U	Th	Sr	Cd	Sb	Bi	V	Ca
	Unit	kg	ppm	ppm	ppm	ppm	ppm	ppb	ppm	ppm	ppm	%	ppm	ppm	ppm	ppm	ppm	ppm	ppm	ppm	%
	MDL	0.01	0.005	0.05	0.1	0.02	0.2	20	0.1	0.2	1	0.01	0.2	0.1	0.1	1	0.02	0.02	0.04	1	0.01
3635611	Drill Core	3.68	0.029																		
3635612	Drill Core	3.78	0.028																		
3635613	Drill Core	1.72	0.008																		
3635614	Drill Core	1.66	0.005																		
3635615	Drill Core	3.82	0.008																		
3635616	Drill Core	3.49	0.011																		
3635617	Drill Core	3.51	<0.005																		
3635618	Drill Core	3.69	0.009																		
3635619	Drill Core	1.77	0.009																		
3635620	Drill Core	1.51	0.010																		
3635621	Drill Core	1.67	0.013																		
3635622	Drill Core	5.62	0.017																		
3635623	Rock Pulp	0.29	<0.005																		
3635624	Drill Core	4.74	0.255																		
3635625	Drill Core	4.16	0.011																		
3635626	Drill Core	2.56	0.007																		
3635627	Drill Core	10.47	0.011																		
3635628	Drill Core	9.55	0.010																		
3635629	Drill Core	5.81	0.009																		
3635630	Drill Core	5.17	0.010																		
3635631	Drill Core	5.83	0.008																		
3635632	Rock Pulp	0.11	1.058																		
3635633	Drill Core	5.63	0.016																		
3635634	Drill Core	6.08	0.014																		
3635635	Drill Core	5.69	0.007																		
3635636	Drill Core	6.38	0.012																		
3635637	Drill Core	4.59	0.010																		
3635638	Drill Core	2.18	0.096																		
3635639	Drill Core	3.09	0.011																		
3635640	Drill Core	2.83	0.008																		

This report supersedes all previous preliminary and final reports with this file number dated prior to the date on this certificate. Signature indicates final approval; preliminary reports are unsigned and should be used for reference only.

BUREAU VERITAS
MINERAL LABORATORIES
Canada

www.bureauveritas.com/um

Bureau Veritas Commodities Canada Ltd.

9050 Shaughnessy St Vancouver British Columbia V6P 6E5 Canada
PHONE (604) 253-3158

Client: **Kore Mining Ltd.**
Suite 1601 - 277 Thurlow St.
Vancouver British Columbia V6C 0C1 Canada

Project: FG
Report Date: February 16, 2021

CERTIFICATE OF ANALYSIS VAN20001662.2

	Method	MA250	MA250	MA250	MA250	MA250	MA250	MA250	MA250	MA250	MA250	MA250	MA250	MA250	MA250	MA250	MA250	MA250	MA250	MA250	MA250
	Analyte	P	La	Cr	Mg	Ba	Ti	Al	Na	K	W	Zr	Sn	Be	Sc	S	Y	Ce	Pr	Nd	Sm
	Unit	%	ppm	ppm	%	ppm	%	%	%	%	ppm	ppm	ppm	ppm	ppm	%	ppm	ppm	ppm	ppm	ppm
	MDL	0.001	0.1	1	0.01	1	0.001	0.01	0.001	0.01	0.1	0.2	0.1	1	0.1	0.04	0.1	0.02	0.1	0.1	0.1
3635611	Drill Core																				
3635612	Drill Core																				
3635613	Drill Core																				
3635614	Drill Core																				
3635615	Drill Core																				
3635616	Drill Core																				
3635617	Drill Core																				
3635618	Drill Core																				
3635619	Drill Core																				
3635620	Drill Core																				
3635621	Drill Core																				
3635622	Drill Core																				
3635623	Rock Pulp																				
3635624	Drill Core																				
3635625	Drill Core																				
3635626	Drill Core																				
3635627	Drill Core																				
3635628	Drill Core																				
3635629	Drill Core																				
3635630	Drill Core																				
3635631	Drill Core																				
3635632	Rock Pulp																				
3635633	Drill Core																				
3635634	Drill Core																				
3635635	Drill Core																				
3635636	Drill Core																				
3635637	Drill Core																				
3635638	Drill Core																				
3635639	Drill Core																				
3635640	Drill Core																				

This report supersedes all previous preliminary and final reports with this file number dated prior to the date on this certificate. Signature indicates final approval; preliminary reports are unsigned and should be used for reference only.

BUREAU VERITAS
MINERAL LABORATORIES
Canada

www.bureauveritas.com/um

Bureau Veritas Commodities Canada Ltd.

9050 Shaughnessy St Vancouver British Columbia V6P 6E5 Canada
PHONE (604) 253-3158

Client: **Kore Mining Ltd.**
Suite 1601 - 277 Thurlow St.
Vancouver British Columbia V6C 0C1 Canada

Project: FG
Report Date: February 16, 2021

CERTIFICATE OF ANALYSIS VAN20001662.2

	Method	MA250	MA250	MA250	MA250	MA250	MA250	MA250	MA250	MA250	MA250	MA250	MA250	MA250	MA250	MA250	MA250	MA250	MA250	MA250	MA250
	Analyte	Eu	Gd	Tb	Dy	Ho	Er	Tm	Yb	Lu	Hf	Li	Rb	Ta	Nb	Cs	Ga	In	Re	Se	Te
	Unit	ppm	ppm	ppm	ppm	ppm	ppm	ppm	ppm	ppm	ppm	ppm	ppm	ppm	ppm	ppm	ppm	ppm	ppm	ppm	ppm
	MDL	0.1	0.1	0.1	0.1	0.1	0.1	0.1	0.1	0.1	0.02	0.1	0.1	0.1	0.04	0.1	0.02	0.01	0.002	0.3	0.05
3635611	Drill Core																				
3635612	Drill Core																				
3635613	Drill Core																				
3635614	Drill Core																				
3635615	Drill Core																				
3635616	Drill Core																				
3635617	Drill Core																				
3635618	Drill Core																				
3635619	Drill Core																				
3635620	Drill Core																				
3635621	Drill Core																				
3635622	Drill Core																				
3635623	Rock Pulp																				
3635624	Drill Core																				
3635625	Drill Core																				
3635626	Drill Core																				
3635627	Drill Core																				
3635628	Drill Core																				
3635629	Drill Core																				
3635630	Drill Core																				
3635631	Drill Core																				
3635632	Rock Pulp																				
3635633	Drill Core																				
3635634	Drill Core																				
3635635	Drill Core																				
3635636	Drill Core																				
3635637	Drill Core																				
3635638	Drill Core																				
3635639	Drill Core																				
3635640	Drill Core																				

This report supersedes all previous preliminary and final reports with this file number dated prior to the date on this certificate. Signature indicates final approval; preliminary reports are unsigned and should be used for reference only.

BUREAU VERITAS
MINERAL LABORATORIES
Canada

www.bureauveritas.com/um

Bureau Veritas Commodities Canada Ltd.

9050 Shaughnessy St Vancouver British Columbia V6P 6E5 Canada
PHONE (604) 253-3158

Client: **Kore Mining Ltd.**
Suite 1601 - 277 Thurlow St.
Vancouver British Columbia V6C 0C1 Canada

Project: FG
Report Date: February 16, 2021

CERTIFICATE OF ANALYSIS VAN20001662.2

	Method	MA250
	Analyte	Tl
	Unit	ppm
	MDL	0.05
3635611	Drill Core	
3635612	Drill Core	
3635613	Drill Core	
3635614	Drill Core	
3635615	Drill Core	
3635616	Drill Core	
3635617	Drill Core	
3635618	Drill Core	
3635619	Drill Core	
3635620	Drill Core	
3635621	Drill Core	
3635622	Drill Core	
3635623	Rock Pulp	
3635624	Drill Core	
3635625	Drill Core	
3635626	Drill Core	
3635627	Drill Core	
3635628	Drill Core	
3635629	Drill Core	
3635630	Drill Core	
3635631	Drill Core	
3635632	Rock Pulp	
3635633	Drill Core	
3635634	Drill Core	
3635635	Drill Core	
3635636	Drill Core	
3635637	Drill Core	
3635638	Drill Core	
3635639	Drill Core	
3635640	Drill Core	

This report supersedes all previous preliminary and final reports with this file number dated prior to the date on this certificate. Signature indicates final approval; preliminary reports are unsigned and should be used for reference only.

BUREAU VERITAS
MINERAL LABORATORIES
Canada

www.bureauveritas.com/um

Bureau Veritas Commodities Canada Ltd.

9050 Shaughnessy St Vancouver British Columbia V6P 6E5 Canada
PHONE (604) 253-3158

Client: **Kore Mining Ltd.**
Suite 1601 - 277 Thurlow St.
Vancouver British Columbia V6C 0C1 Canada

Project: FG
Report Date: February 16, 2021

CERTIFICATE OF ANALYSIS VAN20001662.2

	Method	WGHT	FA450	MA250	MA250	MA250	MA250	MA250	MA250	MA250	MA250	MA250	MA250	MA250	MA250	MA250	MA250	MA250	MA250	MA250	MA250
	Analyte	Wgt	Au	Mo	Cu	Pb	Zn	Ag	Ni	Co	Mn	Fe	As	U	Th	Sr	Cd	Sb	Bi	V	Ca
	Unit	kg	ppm	ppm	ppm	ppm	ppm	ppb	ppm	ppm	ppm	%	ppm	ppm	ppm	ppm	ppm	ppm	ppm	ppm	%
	MDL	0.01	0.005	0.05	0.1	0.02	0.2	20	0.1	0.2	1	0.01	0.2	0.1	0.1	1	0.02	0.02	0.04	1	0.01
3635641	Drill Core	2.61	0.007																		
3635642	Drill Core	5.47	0.019																		
3635643	Drill Core	5.06	0.042																		
3635644	Drill Core	6.45	0.026																		
3635645	Drill Core	4.53	0.007																		
3635646	Drill Core	5.55	0.066																		
3635647	Drill Core	3.79	0.029																		
3635648	Drill Core	3.81	0.018																		
3635649	Drill Core	3.83	0.011																		
3635650	Rock Pulp	0.10	4.187																		
3635651	Drill Core	3.36	0.049																		
3635652	Drill Core	5.92	0.007																		
3635653	Drill Core	3.61	0.017																		
3635654	Drill Core	4.05	0.019																		
3635655	Drill Core	3.54	0.005																		
3635656	Drill Core	3.67	<0.005																		
3635657	Drill Core	4.17	<0.005																		
3635658	Drill Core	5.46	0.005																		
3635659	Rock Pulp	0.11	0.146																		
3635660	Drill Core	5.61	<0.005																		
3635661	Drill Core	6.15	0.007																		
3635662	Drill Core	5.48	<0.005																		
3635663	Drill Core	3.67	<0.005																		
3635664	Drill Core	3.57	0.006																		
3635665	Drill Core	3.33	<0.005																		
3635666	Drill Core	4.08	0.009																		
3635667	Drill Core	3.81	<0.005																		
3635668	Rock Pulp	0.26	<0.005																		
3635669	Drill Core	3.59	<0.005																		
3635670	Drill Core	5.68	<0.005																		

This report supersedes all previous preliminary and final reports with this file number dated prior to the date on this certificate. Signature indicates final approval; preliminary reports are unsigned and should be used for reference only.

BUREAU VERITAS
MINERAL LABORATORIES
Canada

www.bureauveritas.com/um

Bureau Veritas Commodities Canada Ltd.

9050 Shaughnessy St Vancouver British Columbia V6P 6E5 Canada
PHONE (604) 253-3158

Client: **Kore Mining Ltd.**
Suite 1601 - 277 Thurlow St.
Vancouver British Columbia V6C 0C1 Canada

Project: FG
Report Date: February 16, 2021

CERTIFICATE OF ANALYSIS VAN20001662.2

	Method	MA250	MA250	MA250	MA250	MA250	MA250	MA250	MA250	MA250	MA250	MA250	MA250	MA250	MA250	MA250	MA250	MA250	MA250	MA250	MA250
	Analyte	P	La	Cr	Mg	Ba	Ti	Al	Na	K	W	Zr	Sn	Be	Sc	S	Y	Ce	Pr	Nd	Sm
	Unit	%	ppm	ppm	%	ppm	%	%	%	%	ppm	ppm	ppm	ppm	ppm	%	ppm	ppm	ppm	ppm	ppm
	MDL	0.001	0.1	1	0.01	1	0.001	0.01	0.001	0.01	0.1	0.2	0.1	1	0.1	0.04	0.1	0.02	0.1	0.1	0.1
3635641	Drill Core																				
3635642	Drill Core																				
3635643	Drill Core																				
3635644	Drill Core																				
3635645	Drill Core																				
3635646	Drill Core																				
3635647	Drill Core																				
3635648	Drill Core																				
3635649	Drill Core																				
3635650	Rock Pulp																				
3635651	Drill Core																				
3635652	Drill Core																				
3635653	Drill Core																				
3635654	Drill Core																				
3635655	Drill Core																				
3635656	Drill Core																				
3635657	Drill Core																				
3635658	Drill Core																				
3635659	Rock Pulp																				
3635660	Drill Core																				
3635661	Drill Core																				
3635662	Drill Core																				
3635663	Drill Core																				
3635664	Drill Core																				
3635665	Drill Core																				
3635666	Drill Core																				
3635667	Drill Core																				
3635668	Rock Pulp																				
3635669	Drill Core																				
3635670	Drill Core																				

This report supersedes all previous preliminary and final reports with this file number dated prior to the date on this certificate. Signature indicates final approval; preliminary reports are unsigned and should be used for reference only.

BUREAU VERITAS
MINERAL LABORATORIES
Canada

www.bureauveritas.com/um

Bureau Veritas Commodities Canada Ltd.

9050 Shaughnessy St Vancouver British Columbia V6P 6E5 Canada
PHONE (604) 253-3158

Client: **Kore Mining Ltd.**
Suite 1601 - 277 Thurlow St.
Vancouver British Columbia V6C 0C1 Canada

Project: FG
Report Date: February 16, 2021

CERTIFICATE OF ANALYSIS VAN20001662.2

	Method	MA250	MA250	MA250	MA250	MA250	MA250	MA250	MA250	MA250	MA250	MA250	MA250	MA250	MA250	MA250	MA250	MA250	MA250	MA250	MA250
	Analyte	Eu	Gd	Tb	Dy	Ho	Er	Tm	Yb	Lu	Hf	Li	Rb	Ta	Nb	Cs	Ga	In	Re	Se	Te
	Unit	ppm	ppm	ppm	ppm	ppm	ppm	ppm	ppm	ppm	ppm	ppm	ppm	ppm	ppm	ppm	ppm	ppm	ppm	ppm	ppm
	MDL	0.1	0.1	0.1	0.1	0.1	0.1	0.1	0.1	0.1	0.02	0.1	0.1	0.1	0.04	0.1	0.02	0.01	0.002	0.3	0.05
3635641	Drill Core																				
3635642	Drill Core																				
3635643	Drill Core																				
3635644	Drill Core																				
3635645	Drill Core																				
3635646	Drill Core																				
3635647	Drill Core																				
3635648	Drill Core																				
3635649	Drill Core																				
3635650	Rock Pulp																				
3635651	Drill Core																				
3635652	Drill Core																				
3635653	Drill Core																				
3635654	Drill Core																				
3635655	Drill Core																				
3635656	Drill Core																				
3635657	Drill Core																				
3635658	Drill Core																				
3635659	Rock Pulp																				
3635660	Drill Core																				
3635661	Drill Core																				
3635662	Drill Core																				
3635663	Drill Core																				
3635664	Drill Core																				
3635665	Drill Core																				
3635666	Drill Core																				
3635667	Drill Core																				
3635668	Rock Pulp																				
3635669	Drill Core																				
3635670	Drill Core																				

This report supersedes all previous preliminary and final reports with this file number dated prior to the date on this certificate. Signature indicates final approval; preliminary reports are unsigned and should be used for reference only.

BUREAU VERITAS
MINERAL LABORATORIES
Canada

www.bureauveritas.com/um

Bureau Veritas Commodities Canada Ltd.

9050 Shaughnessy St Vancouver British Columbia V6P 6E5 Canada
PHONE (604) 253-3158

Client: **Kore Mining Ltd.**
Suite 1601 - 277 Thurlow St.
Vancouver British Columbia V6C 0C1 Canada

Project: FG
Report Date: February 16, 2021

CERTIFICATE OF ANALYSIS VAN20001662.2

	Method	MA250
	Analyte	Tl
	Unit	ppm
	MDL	0.05
3635641	Drill Core	
3635642	Drill Core	
3635643	Drill Core	
3635644	Drill Core	
3635645	Drill Core	
3635646	Drill Core	
3635647	Drill Core	
3635648	Drill Core	
3635649	Drill Core	
3635650	Rock Pulp	
3635651	Drill Core	
3635652	Drill Core	
3635653	Drill Core	
3635654	Drill Core	
3635655	Drill Core	
3635656	Drill Core	
3635657	Drill Core	
3635658	Drill Core	
3635659	Rock Pulp	
3635660	Drill Core	
3635661	Drill Core	
3635662	Drill Core	
3635663	Drill Core	
3635664	Drill Core	
3635665	Drill Core	
3635666	Drill Core	
3635667	Drill Core	
3635668	Rock Pulp	
3635669	Drill Core	
3635670	Drill Core	

This report supersedes all previous preliminary and final reports with this file number dated prior to the date on this certificate. Signature indicates final approval; preliminary reports are unsigned and should be used for reference only.

BUREAU VERITAS
MINERAL LABORATORIES
Canada

www.bureauveritas.com/um

Bureau Veritas Commodities Canada Ltd.

9050 Shaughnessy St Vancouver British Columbia V6P 6E5 Canada
PHONE (604) 253-3158

Client: **Kore Mining Ltd.**
Suite 1601 - 277 Thurlow St.
Vancouver British Columbia V6C 0C1 Canada

Project: FG
Report Date: February 16, 2021

CERTIFICATE OF ANALYSIS VAN20001662.2

	Method	WGHT	FA450	MA250	MA250	MA250	MA250	MA250	MA250	MA250	MA250	MA250	MA250	MA250	MA250	MA250	MA250	MA250	MA250	MA250	MA250
	Analyte	Wgt	Au	Mo	Cu	Pb	Zn	Ag	Ni	Co	Mn	Fe	As	U	Th	Sr	Cd	Sb	Bi	V	Ca
	Unit	kg	ppm	ppm	ppm	ppm	ppm	ppb	ppm	ppm	ppm	%	ppm	ppm	ppm	ppm	ppm	ppm	ppm	ppm	%
	MDL	0.01	0.005	0.05	0.1	0.02	0.2	20	0.1	0.2	1	0.01	0.2	0.1	0.1	1	0.02	0.02	0.04	1	0.01
3635671	Drill Core	5.78	0.006																		
3635672	Drill Core	5.88	0.009																		
3635673	Drill Core	6.07	0.008																		
3635674	Drill Core	3.95	0.008																		
3635675	Drill Core	3.42	<0.005																		
3635676	Drill Core	3.85	0.007																		
3635677	Rock Pulp	0.10	1.132																		
3635678	Drill Core	3.59	0.014																		
3635679	Drill Core	3.64	0.012																		
3635680	Drill Core	2.98	<0.005																		
3635681	Drill Core	4.07	<0.005																		
3635682	Drill Core	3.98	<0.005																		
3635683	Drill Core	3.49	<0.005																		
3635684	Drill Core	3.85	<0.005																		
3635685	Drill Core	3.37	0.008																		
3635686	Rock Pulp	0.11	4.145																		
3635687	Drill Core	3.70	<0.005																		
3635688	Drill Core	5.46	<0.005																		
3635689	Drill Core	6.49	0.009																		
3635690	Drill Core	5.69	0.009																		
3635691	Drill Core	5.76	0.007																		
3635692	Drill Core	6.41	0.010																		
3635693	Drill Core	6.90	0.016																		
3635694	Drill Core	5.01	0.008																		
3635695	Drill Core	2.35	0.010																		
3635696	Drill Core	5.53	0.007																		

This report supersedes all previous preliminary and final reports with this file number dated prior to the date on this certificate. Signature indicates final approval; preliminary reports are unsigned and should be used for reference only.

BUREAU VERITAS
MINERAL LABORATORIES
Canada

www.bureauveritas.com/um

Bureau Veritas Commodities Canada Ltd.

9050 Shaughnessy St Vancouver British Columbia V6P 6E5 Canada
PHONE (604) 253-3158

Client: **Kore Mining Ltd.**
Suite 1601 - 277 Thurlow St.
Vancouver British Columbia V6C 0C1 Canada

Project: FG
Report Date: February 16, 2021

CERTIFICATE OF ANALYSIS VAN20001662.2

	Method	MA250	MA250	MA250	MA250	MA250	MA250	MA250	MA250	MA250	MA250	MA250	MA250	MA250	MA250	MA250	MA250	MA250	MA250	MA250	MA250
	Analyte	P	La	Cr	Mg	Ba	Ti	Al	Na	K	W	Zr	Sn	Be	Sc	S	Y	Ce	Pr	Nd	Sm
	Unit	%	ppm	ppm	%	ppm	%	%	%	%	ppm	ppm	ppm	ppm	ppm	%	ppm	ppm	ppm	ppm	ppm
	MDL	0.001	0.1	1	0.01	1	0.001	0.01	0.001	0.01	0.1	0.2	0.1	1	0.1	0.04	0.1	0.02	0.1	0.1	0.1
3635671	Drill Core																				
3635672	Drill Core																				
3635673	Drill Core																				
3635674	Drill Core																				
3635675	Drill Core																				
3635676	Drill Core																				
3635677	Rock Pulp																				
3635678	Drill Core																				
3635679	Drill Core																				
3635680	Drill Core																				
3635681	Drill Core																				
3635682	Drill Core																				
3635683	Drill Core																				
3635684	Drill Core																				
3635685	Drill Core																				
3635686	Rock Pulp																				
3635687	Drill Core																				
3635688	Drill Core																				
3635689	Drill Core																				
3635690	Drill Core																				
3635691	Drill Core																				
3635692	Drill Core																				
3635693	Drill Core																				
3635694	Drill Core																				
3635695	Drill Core																				
3635696	Drill Core																				

This report supersedes all previous preliminary and final reports with this file number dated prior to the date on this certificate. Signature indicates final approval; preliminary reports are unsigned and should be used for reference only.

BUREAU VERITAS
MINERAL LABORATORIES
Canada

www.bureauveritas.com/um

Bureau Veritas Commodities Canada Ltd.

9050 Shaughnessy St Vancouver British Columbia V6P 6E5 Canada
PHONE (604) 253-3158

Client: **Kore Mining Ltd.**
Suite 1601 - 277 Thurlow St.
Vancouver British Columbia V6C 0C1 Canada

Project: FG
Report Date: February 16, 2021

CERTIFICATE OF ANALYSIS VAN20001662.2

	Method	MA250	MA250	MA250	MA250	MA250	MA250	MA250	MA250	MA250	MA250	MA250	MA250	MA250	MA250	MA250	MA250	MA250	MA250	MA250	MA250
	Analyte	Eu	Gd	Tb	Dy	Ho	Er	Tm	Yb	Lu	Hf	Li	Rb	Ta	Nb	Cs	Ga	In	Re	Se	Te
	Unit	ppm	ppm	ppm	ppm	ppm	ppm	ppm	ppm	ppm	ppm	ppm	ppm	ppm	ppm	ppm	ppm	ppm	ppm	ppm	ppm
	MDL	0.1	0.1	0.1	0.1	0.1	0.1	0.1	0.1	0.1	0.02	0.1	0.1	0.1	0.04	0.1	0.02	0.01	0.002	0.3	0.05
3635671	Drill Core																				
3635672	Drill Core																				
3635673	Drill Core																				
3635674	Drill Core																				
3635675	Drill Core																				
3635676	Drill Core																				
3635677	Rock Pulp																				
3635678	Drill Core																				
3635679	Drill Core																				
3635680	Drill Core																				
3635681	Drill Core																				
3635682	Drill Core																				
3635683	Drill Core																				
3635684	Drill Core																				
3635685	Drill Core																				
3635686	Rock Pulp																				
3635687	Drill Core																				
3635688	Drill Core																				
3635689	Drill Core																				
3635690	Drill Core																				
3635691	Drill Core																				
3635692	Drill Core																				
3635693	Drill Core																				
3635694	Drill Core																				
3635695	Drill Core																				
3635696	Drill Core																				

This report supersedes all previous preliminary and final reports with this file number dated prior to the date on this certificate. Signature indicates final approval; preliminary reports are unsigned and should be used for reference only.

BUREAU VERITAS MINERAL LABORATORIES Canada

www.bureauveritas.com/um

Bureau Veritas Commodities Canada Ltd.

9050 Shaughnessy St Vancouver British Columbia V6P 6E5 Canada
PHONE (604) 253-3158

Client: **Kore Mining Ltd.**
Suite 1601 - 277 Thurlow St.
Vancouver British Columbia V6C 0C1 Canada

Project: FG
Report Date: February 16, 2021

CERTIFICATE OF ANALYSIS VAN20001662.2

	Method	MA250
	Analyte	Tl
	Unit	ppm
	MDL	0.05
3635671	Drill Core	
3635672	Drill Core	
3635673	Drill Core	
3635674	Drill Core	
3635675	Drill Core	
3635676	Drill Core	
3635677	Rock Pulp	
3635678	Drill Core	
3635679	Drill Core	
3635680	Drill Core	
3635681	Drill Core	
3635682	Drill Core	
3635683	Drill Core	
3635684	Drill Core	
3635685	Drill Core	
3635686	Rock Pulp	
3635687	Drill Core	
3635688	Drill Core	
3635689	Drill Core	
3635690	Drill Core	
3635691	Drill Core	
3635692	Drill Core	
3635693	Drill Core	
3635694	Drill Core	
3635695	Drill Core	
3635696	Drill Core	

This report supersedes all previous preliminary and final reports with this file number dated prior to the date on this certificate. Signature indicates final approval; preliminary reports are unsigned and should be used for reference only.

BUREAU VERITAS
MINERAL LABORATORIES
Canada

www.bureauveritas.com/um

Bureau Veritas Commodities Canada Ltd.
9050 Shaughnessy St Vancouver British Columbia V6P 6E5 Canada
PHONE (604) 253-3158

Client: **Kore Mining Ltd.**
Suite 1601 - 277 Thurlow St.
Vancouver British Columbia V6C 0C1 Canada

Project: FG
Report Date: February 16, 2021

QUALITY CONTROL REPORT VAN20001662.2

	Method	WGHT	FA450	MA250	MA250	MA250	MA250	MA250	MA250	MA250	MA250	MA250	MA250	MA250	MA250	MA250	MA250	MA250	MA250	MA250	MA250
	Analyte	Wgt	Au	Mo	Cu	Pb	Zn	Ag	Ni	Co	Mn	Fe	As	U	Th	Sr	Cd	Sb	Bi	V	Ca
	Unit	kg	ppm	ppm	ppm	ppm	ppm	ppb	ppm	ppm	ppm	%	ppm	ppm	ppm	ppm	ppm	ppm	ppm	ppm	%
	MDL	0.01	0.005	0.05	0.1	0.02	0.2	20	0.1	0.2	1	0.01	0.2	0.1	0.1	1	0.02	0.02	0.04	1	0.01
Pulp Duplicates																					
B0176925	Drill Core	3.79	0.010																		
REP B0176925	QC		0.011																		
B0176954	Drill Core	3.58	0.436																		
REP B0176954	QC		0.416																		
B0176957	Drill Core	3.34	0.016																		
REP B0176957	QC		0.007																		
3635633	Drill Core	5.63	0.016																		
REP 3635633	QC		0.010																		
3635676	Drill Core	3.85	0.007																		
REP 3635676	QC		0.010																		
3635696	Drill Core	5.53	0.007																		
REP 3635696	QC		0.006																		
Core Reject Duplicates																					
B0176921	Drill Core	6.09	0.011																		
DUP B0176921	QC		0.044																		
B0176955	Drill Core	4.37	0.041																		
DUP B0176955	QC		0.074																		
B0176989	Drill Core	3.75	0.008																		
DUP B0176989	QC		0.008																		
3635657	Drill Core	4.17	<0.005																		
DUP 3635657	QC		<0.005																		
3635691	Drill Core	5.76	0.007																		
DUP 3635691	QC		0.007																		
Reference Materials																					
STD OREAS25A-4A	Standard			2.33	32.2	22.79	42.0	<20	46.7	7.7	488	6.53	9.4	2.5	14.6	47	<0.02	0.54	0.34	149	0.29
STD OREAS45H	Standard			1.43	788.6	11.51	36.8	103	434.6	91.3	407	20.37	15.8	1.5	6.7	27	<0.02	0.54	0.18	268	0.14
STD OXB130	Standard		0.123																		
STD OXB130	Standard		0.124																		

This report supersedes all previous preliminary and final reports with this file number dated prior to the date on this certificate. Signature indicates final approval; preliminary reports are unsigned and should be used for reference only.

BUREAU VERITAS
MINERAL LABORATORIES
Canada

www.bureauveritas.com/um

Bureau Veritas Commodities Canada Ltd.
9050 Shaughnessy St Vancouver British Columbia V6P 6E5 Canada
PHONE (604) 253-3158

Client: **Kore Mining Ltd.**
Suite 1601 - 277 Thurlow St.
Vancouver British Columbia V6C 0C1 Canada

Project: FG
Report Date: February 16, 2021

QUALITY CONTROL REPORT VAN20001662.2

	Method	MA250	MA250	MA250	MA250	MA250	MA250	MA250	MA250	MA250	MA250	MA250	MA250	MA250	MA250	MA250	MA250	MA250	MA250	MA250	MA250
	Analyte	P	La	Cr	Mg	Ba	Ti	Al	Na	K	W	Zr	Sn	Be	Sc	S	Y	Ce	Pr	Nd	Sm
	Unit	%	ppm	ppm	%	ppm	%	%	%	%	ppm	ppm	ppm	ppm	ppm	%	ppm	ppm	ppm	ppm	ppm
	MDL	0.001	0.1	1	0.01	1	0.001	0.01	0.001	0.01	0.1	0.2	0.1	1	0.1	0.04	0.1	0.02	0.1	0.1	0.1
Pulp Duplicates																					
B0176925	Drill Core																				
REP B0176925	QC																				
B0176954	Drill Core																				
REP B0176954	QC																				
B0176957	Drill Core																				
REP B0176957	QC																				
3635633	Drill Core																				
REP 3635633	QC																				
3635676	Drill Core																				
REP 3635676	QC																				
3635696	Drill Core																				
REP 3635696	QC																				
Core Reject Duplicates																					
B0176921	Drill Core																				
DUP B0176921	QC																				
B0176955	Drill Core																				
DUP B0176955	QC																				
B0176989	Drill Core																				
DUP B0176989	QC																				
3635657	Drill Core																				
DUP 3635657	QC																				
3635691	Drill Core																				
DUP 3635691	QC																				
Reference Materials																					
STD OREAS25A-4A	Standard	0.046	21.9	121	0.33	137	0.836	9.05	0.130	0.47	1.6	144.0	3.7	<1	12.9	0.05	10.1	47.01	5.0	18.3	3.4
STD OREAS45H	Standard	0.021	11.9	700	0.25	328	0.851	8.22	0.090	0.20	0.8	114.1	1.8	1	57.2	<0.04	9.4	22.85	2.7	10.4	2.3
STD OXB130	Standard																				
STD OXB130	Standard																				

This report supersedes all previous preliminary and final reports with this file number dated prior to the date on this certificate. Signature indicates final approval; preliminary reports are unsigned and should be used for reference only.

BUREAU VERITAS
MINERAL LABORATORIES
Canada

www.bureauveritas.com/um

Bureau Veritas Commodities Canada Ltd.
9050 Shaughnessy St Vancouver British Columbia V6P 6E5 Canada
PHONE (604) 253-3158

Client: **Kore Mining Ltd.**
Suite 1601 - 277 Thurlow St.
Vancouver British Columbia V6C 0C1 Canada

Project: FG
Report Date: February 16, 2021

QUALITY CONTROL REPORT VAN20001662.2

	Method	MA250	MA250	MA250	MA250	MA250	MA250	MA250	MA250	MA250	MA250	MA250	MA250	MA250	MA250	MA250	MA250	MA250	MA250	MA250	MA250
	Analyte	Eu	Gd	Tb	Dy	Ho	Er	Tm	Yb	Lu	Hf	Li	Rb	Ta	Nb	Cs	Ga	In	Re	Se	Te
	Unit	ppm	ppm	ppm	ppm	ppm	ppm	ppm	ppm	ppm	ppm	ppm	ppm	ppm	ppm	ppm	ppm	ppm	ppm	ppm	ppm
	MDL	0.1	0.1	0.1	0.1	0.1	0.1	0.1	0.1	0.1	0.02	0.1	0.1	0.1	0.04	0.1	0.02	0.01	0.002	0.3	0.05
Pulp Duplicates																					
B0176925	Drill Core																				
REP B0176925	QC																				
B0176954	Drill Core																				
REP B0176954	QC																				
B0176957	Drill Core																				
REP B0176957	QC																				
3635633	Drill Core																				
REP 3635633	QC																				
3635676	Drill Core																				
REP 3635676	QC																				
3635696	Drill Core																				
REP 3635696	QC																				
Core Reject Duplicates																					
B0176921	Drill Core																				
DUP B0176921	QC																				
B0176955	Drill Core																				
DUP B0176955	QC																				
B0176989	Drill Core																				
DUP B0176989	QC																				
3635657	Drill Core																				
DUP 3635657	QC																				
3635691	Drill Core																				
DUP 3635691	QC																				
Reference Materials																					
STD OREAS25A-4A	Standard	0.6	2.4	0.3	2.1	0.4	1.1	0.2	1.1	0.2	3.83	35.4	59.7	1.3	18.66	5.9	25.50	0.09	<0.002	2.5	<0.05
STD OREAS45H	Standard	0.6	1.9	0.3	2.1	0.4	1.2	0.2	1.2	0.2	3.08	12.9	21.8	0.8	13.03	2.2	20.91	0.09	<0.002	1.6	0.07
STD OXB130	Standard																				
STD OXB130	Standard																				

This report supersedes all previous preliminary and final reports with this file number dated prior to the date on this certificate. Signature indicates final approval; preliminary reports are unsigned and should be used for reference only.

BUREAU VERITAS
MINERAL LABORATORIES
Canada

www.bureauveritas.com/um

Bureau Veritas Commodities Canada Ltd.
9050 Shaughnessy St Vancouver British Columbia V6P 6E5 Canada
PHONE (604) 253-3158

Client: **Kore Mining Ltd.**
Suite 1601 - 277 Thurlow St.
Vancouver British Columbia V6C 0C1 Canada

Project: FG
Report Date: February 16, 2021

QUALITY CONTROL REPORT VAN20001662.2

	Method	MA250
	Analyte	Tl
	Unit	ppm
	MDL	0.05
Pulp Duplicates		
B0176925	Drill Core	
REP B0176925	QC	
B0176954	Drill Core	
REP B0176954	QC	
B0176957	Drill Core	
REP B0176957	QC	
3635633	Drill Core	
REP 3635633	QC	
3635676	Drill Core	
REP 3635676	QC	
3635696	Drill Core	
REP 3635696	QC	
Core Reject Duplicates		
B0176921	Drill Core	
DUP B0176921	QC	
B0176955	Drill Core	
DUP B0176955	QC	
B0176989	Drill Core	
DUP B0176989	QC	
3635657	Drill Core	
DUP 3635657	QC	
3635691	Drill Core	
DUP 3635691	QC	
Reference Materials		
STD OREAS25A-4A	Standard	0.33
STD OREAS45H	Standard	0.15
STD OXB130	Standard	
STD OXB130	Standard	

This report supersedes all previous preliminary and final reports with this file number dated prior to the date on this certificate. Signature indicates final approval; preliminary reports are unsigned and should be used for reference only.

BUREAU VERITAS
MINERAL LABORATORIES
Canada

www.bureauveritas.com/um

Bureau Veritas Commodities Canada Ltd.
9050 Shaughnessy St Vancouver British Columbia V6P 6E5 Canada
PHONE (604) 253-3158

Client: **Kore Mining Ltd.**
Suite 1601 - 277 Thurlow St.
Vancouver British Columbia V6C 0C1 Canada

Project: FG
Report Date: February 16, 2021

QUALITY CONTROL REPORT VAN20001662.2

		WGHT	FA450	MA250	MA250	MA250	MA250	MA250	MA250	MA250	MA250	MA250	MA250	MA250	MA250	MA250	MA250	MA250	MA250	MA250	MA250
		Wgt	Au	Mo	Cu	Pb	Zn	Ag	Ni	Co	Mn	Fe	As	U	Th	Sr	Cd	Sb	Bi	V	Ca
		kg	ppm	ppm	ppm	ppm	ppm	ppb	ppm	ppm	ppm	%	ppm	ppm	ppm	ppm	ppm	ppm	ppm	ppm	%
		0.01	0.005	0.05	0.1	0.02	0.2	20	0.1	0.2	1	0.01	0.2	0.1	0.1	1	0.02	0.02	0.04	1	0.01
STD OXB130	Standard		0.123																		
STD OXB130	Standard		0.120																		
STD OXB130	Standard		0.122																		
STD OXB130	Standard		0.127																		
STD OXG141	Standard		0.934																		
STD OXG141	Standard		0.942																		
STD OXG141	Standard		0.932																		
STD OXG141	Standard		0.976																		
STD OXG141	Standard		0.939																		
STD OXG141	Standard		0.966																		
STD OXN155	Standard		7.851																		
STD OXN155	Standard		7.362																		
STD OXN155	Standard		7.722																		
STD OXN155	Standard		7.853																		
STD OXN155	Standard		7.722																		
STD OXN155	Standard		7.785																		
STD OXG141 Expected			0.93																		
STD OXN155 Expected			7.762																		
STD OXB130 Expected			0.125																		
STD OREAS25A-4A Expected				2.41	33.9	25.2	44.4		45.8	7.7	480	6.6	9.94	2.94	15.8	48.5		0.65	0.37	157	0.301
STD OREAS45H Expected				1.55	767	12.2	39.7	147	451	92	405	20.4	16.9	1.68	7.6	28		0.63	0.17	275	0.135
BLK	Blank		<0.005																		
BLK	Blank		<0.005																		
BLK	Blank		<0.005																		
BLK	Blank		<0.005																		
BLK	Blank		<0.005																		
BLK	Blank		<0.005																		
BLK	Blank		<0.005																		
BLK	Blank		<0.005																		

This report supersedes all previous preliminary and final reports with this file number dated prior to the date on this certificate. Signature indicates final approval; preliminary reports are unsigned and should be used for reference only.

BUREAU VERITAS
MINERAL LABORATORIES
Canada

www.bureauveritas.com/um

Bureau Veritas Commodities Canada Ltd.
9050 Shaughnessy St Vancouver British Columbia V6P 6E5 Canada
PHONE (604) 253-3158

Client: **Kore Mining Ltd.**
Suite 1601 - 277 Thurlow St.
Vancouver British Columbia V6C 0C1 Canada

Project: FG
Report Date: February 16, 2021

QUALITY CONTROL REPORT VAN20001662.2

		MA250 P % 0.001	MA250 La ppm 0.1	MA250 Cr ppm 1	MA250 Mg % 0.01	MA250 Ba ppm 1	MA250 Ti % 0.001	MA250 Al % 0.01	MA250 Na % 0.001	MA250 K % 0.01	MA250 W ppm 0.1	MA250 Zr ppm 0.2	MA250 Sn ppm 0.1	MA250 Be ppm 1	MA250 Sc ppm 0.1	MA250 S % 0.04	MA250 Y ppm 0.1	MA250 Ce ppm 0.02	MA250 Pr ppm 0.1	MA250 Nd ppm 0.1	MA250 Sm ppm 0.1
STD OXB130	Standard																				
STD OXB130	Standard																				
STD OXB130	Standard																				
STD OXB130	Standard																				
STD OXG141	Standard																				
STD OXG141	Standard																				
STD OXG141	Standard																				
STD OXG141	Standard																				
STD OXG141	Standard																				
STD OXG141	Standard																				
STD OXN155	Standard																				
STD OXN155	Standard																				
STD OXN155	Standard																				
STD OXN155	Standard																				
STD OXN155	Standard																				
STD OXN155	Standard																				
STD OXG141 Expected																					
STD OXN155 Expected																					
STD OXB130 Expected																					
STD OREAS25A-4A Expected		0.048	21.8	115	0.327	147	0.93	8.87	0.131	0.482	2	155	4.06	0.93	13.7	0.047	10.5	47.3	5.11	18.2	3.55
STD OREAS45H Expected		0.023	13.3	660	0.2575	342	0.878	8.2	0.09	0.215	0.9	126	1.93	1.09	59	0.035	10.4	24.3	2.91	11.2	2.5
BLK	Blank																				
BLK	Blank																				
BLK	Blank																				
BLK	Blank																				
BLK	Blank																				
BLK	Blank																				
BLK	Blank																				
BLK	Blank																				

This report supersedes all previous preliminary and final reports with this file number dated prior to the date on this certificate. Signature indicates final approval; preliminary reports are unsigned and should be used for reference only.

BUREAU VERITAS
MINERAL LABORATORIES
Canada

www.bureauveritas.com/um

Bureau Veritas Commodities Canada Ltd.
9050 Shaughnessy St Vancouver British Columbia V6P 6E5 Canada
PHONE (604) 253-3158

Client: **Kore Mining Ltd.**
Suite 1601 - 277 Thurlow St.
Vancouver British Columbia V6C 0C1 Canada

Project: FG
Report Date: February 16, 2021

QUALITY CONTROL REPORT VAN20001662.2

		MA250 Eu ppm 0.1	MA250 Gd ppm 0.1	MA250 Tb ppm 0.1	MA250 Dy ppm 0.1	MA250 Ho ppm 0.1	MA250 Er ppm 0.1	MA250 Tm ppm 0.1	MA250 Yb ppm 0.1	MA250 Lu ppm 0.1	MA250 Hf ppm 0.02	MA250 Li ppm 0.1	MA250 Rb ppm 0.1	MA250 Ta ppm 0.1	MA250 Nb ppm 0.04	MA250 Cs ppm 0.1	MA250 Ga ppm 0.02	MA250 In ppm 0.01	MA250 Re ppm 0.002	MA250 Se ppm 0.3	MA250 Te ppm 0.05
STD OXB130	Standard																				
STD OXB130	Standard																				
STD OXB130	Standard																				
STD OXB130	Standard																				
STD OXG141	Standard																				
STD OXG141	Standard																				
STD OXG141	Standard																				
STD OXG141	Standard																				
STD OXG141	Standard																				
STD OXG141	Standard																				
STD OXN155	Standard																				
STD OXN155	Standard																				
STD OXN155	Standard																				
STD OXN155	Standard																				
STD OXN155	Standard																				
STD OXN155	Standard																				
STD OXG141 Expected																					
STD OXN155 Expected																					
STD OXB130 Expected																					
STD OREAS25A-4A Expected		0.69	2.68	0.36	2.25	0.43	1.23	0.19	1.3	0.2	4.14	36.7	61	1.4	20.9	6	25.9	0.09		2.4	
STD OREAS45H Expected		0.65	2.34	0.39	2.42	0.48	1.44	0.23	1.44	0.21	3.42	13.9	22.5	1	13.8	2.29	21.3	0.1		2.02	
BLK	Blank																				
BLK	Blank																				
BLK	Blank																				
BLK	Blank																				
BLK	Blank																				
BLK	Blank																				
BLK	Blank																				
BLK	Blank																				

This report supersedes all previous preliminary and final reports with this file number dated prior to the date on this certificate. Signature indicates final approval; preliminary reports are unsigned and should be used for reference only.

BUREAU VERITAS
MINERAL LABORATORIES
Canada

www.bureauveritas.com/um

Bureau Veritas Commodities Canada Ltd.
9050 Shaughnessy St Vancouver British Columbia V6P 6E5 Canada
PHONE (604) 253-3158

Client: **Kore Mining Ltd.**
Suite 1601 - 277 Thurlow St.
Vancouver British Columbia V6C 0C1 Canada

Project: FG
Report Date: February 16, 2021

QUALITY CONTROL REPORT VAN20001662.2

		MA250 Tl ppm 0.05
STD OXB130	Standard	
STD OXB130	Standard	
STD OXB130	Standard	
STD OXB130	Standard	
STD OXG141	Standard	
STD OXG141	Standard	
STD OXG141	Standard	
STD OXG141	Standard	
STD OXG141	Standard	
STD OXG141	Standard	
STD OXN155	Standard	
STD OXN155	Standard	
STD OXN155	Standard	
STD OXN155	Standard	
STD OXN155	Standard	
STD OXN155	Standard	
STD OXG141 Expected		
STD OXN155 Expected		
STD OXB130 Expected		
STD OREAS25A-4A Expected		0.35
STD OREAS45H Expected		0.15
BLK	Blank	
BLK	Blank	
BLK	Blank	
BLK	Blank	
BLK	Blank	
BLK	Blank	
BLK	Blank	
BLK	Blank	

This report supersedes all previous preliminary and final reports with this file number dated prior to the date on this certificate. Signature indicates final approval; preliminary reports are unsigned and should be used for reference only.

BUREAU VERITAS
MINERAL LABORATORIES
Canada

www.bureauveritas.com/um

Bureau Veritas Commodities Canada Ltd.
9050 Shaughnessy St Vancouver British Columbia V6P 6E5 Canada
PHONE (604) 253-3158

Client: **Kore Mining Ltd.**
Suite 1601 - 277 Thurlow St.
Vancouver British Columbia V6C 0C1 Canada

Project: FG
Report Date: February 16, 2021

QUALITY CONTROL REPORT VAN20001662.2

		WGHT	FA450	MA250	MA250	MA250	MA250	MA250	MA250	MA250	MA250	MA250	MA250	MA250	MA250	MA250	MA250	MA250	MA250	MA250	MA250
		Wgt	Au	Mo	Cu	Pb	Zn	Ag	Ni	Co	Mn	Fe	As	U	Th	Sr	Cd	Sb	Bi	V	Ca
		kg	ppm	ppm	ppm	ppm	ppm	ppb	ppm	ppm	ppm	%	ppm	ppm	ppm	ppm	ppm	ppm	ppm	ppm	%
		0.01	0.005	0.05	0.1	0.02	0.2	20	0.1	0.2	1	0.01	0.2	0.1	0.1	1	0.02	0.02	0.04	1	0.01
BLK	Blank		<0.005																		
BLK	Blank		<0.005																		
BLK	Blank		<0.005																		
BLK	Blank			<0.05	0.1	0.09	0.2	<20	<0.1	<0.2	<1	<0.01	<0.2	<0.1	<0.1	<1	<0.02	<0.02	<0.04	<1	<0.01
Prep Wash																					
ROCK-VAN	Prep Blank		<0.005																		
ROCK-VAN	Prep Blank		<0.005																		

This report supersedes all previous preliminary and final reports with this file number dated prior to the date on this certificate. Signature indicates final approval; preliminary reports are unsigned and should be used for reference only.

BUREAU VERITAS
MINERAL LABORATORIES
Canada

www.bureauveritas.com/um

Bureau Veritas Commodities Canada Ltd.
9050 Shaughnessy St Vancouver British Columbia V6P 6E5 Canada
PHONE (604) 253-3158

Client: **Kore Mining Ltd.**
Suite 1601 - 277 Thurlow St.
Vancouver British Columbia V6C 0C1 Canada

Project: FG
Report Date: February 16, 2021

QUALITY CONTROL REPORT VAN20001662.2

		MA250 P % 0.001	MA250 La ppm 0.1	MA250 Cr ppm 1	MA250 Mg % 0.01	MA250 Ba ppm 1	MA250 Ti % 0.001	MA250 Al % 0.01	MA250 Na % 0.001	MA250 K % 0.01	MA250 W ppm 0.1	MA250 Zr ppm 0.2	MA250 Sn ppm 0.1	MA250 Be ppm 1	MA250 Sc ppm 0.1	MA250 S % 0.04	MA250 Y ppm 0.1	MA250 Ce ppm 0.02	MA250 Pr ppm 0.1	MA250 Nd ppm 0.1	MA250 Sm ppm 0.1
BLK	Blank																				
BLK	Blank																				
BLK	Blank																				
BLK	Blank	<0.001	<0.1	<1	<0.01	<1	<0.001	<0.01	0.001	<0.01	<0.1	<0.2	<0.1	<1	<0.1	<0.04	<0.1	<0.02	<0.1	<0.1	<0.1
Prep Wash																					
ROCK-VAN	Prep Blank																				
ROCK-VAN	Prep Blank																				

This report supersedes all previous preliminary and final reports with this file number dated prior to the date on this certificate. Signature indicates final approval; preliminary reports are unsigned and should be used for reference only.

BUREAU VERITAS
MINERAL LABORATORIES
Canada

www.bureauveritas.com/um

Bureau Veritas Commodities Canada Ltd.
9050 Shaughnessy St Vancouver British Columbia V6P 6E5 Canada
PHONE (604) 253-3158

Client: **Kore Mining Ltd.**
Suite 1601 - 277 Thurlow St.
Vancouver British Columbia V6C 0C1 Canada

Project: FG
Report Date: February 16, 2021

QUALITY CONTROL REPORT VAN20001662.2

		MA250 Eu ppm 0.1	MA250 Gd ppm 0.1	MA250 Tb ppm 0.1	MA250 Dy ppm 0.1	MA250 Ho ppm 0.1	MA250 Er ppm 0.1	MA250 Tm ppm 0.1	MA250 Yb ppm 0.1	MA250 Lu ppm 0.1	MA250 Hf ppm 0.02	MA250 Li ppm 0.1	MA250 Rb ppm 0.1	MA250 Ta ppm 0.1	MA250 Nb ppm 0.04	MA250 Cs ppm 0.1	MA250 Ga ppm 0.02	MA250 In ppm 0.01	MA250 Re ppm 0.002	MA250 Se ppm 0.3	MA250 Te ppm 0.05
BLK	Blank																				
BLK	Blank																				
BLK	Blank																				
BLK	Blank	<0.1	<0.1	<0.1	<0.1	<0.1	<0.1	<0.1	<0.1	<0.1	<0.02	<0.1	<0.1	<0.1	<0.04	<0.1	<0.02	<0.01	<0.002	<0.3	<0.05
Prep Wash																					
ROCK-VAN	Prep Blank																				
ROCK-VAN	Prep Blank																				

This report supersedes all previous preliminary and final reports with this file number dated prior to the date on this certificate. Signature indicates final approval; preliminary reports are unsigned and should be used for reference only.

BUREAU VERITAS
MINERAL LABORATORIES
Canada

www.bureauveritas.com/um

Bureau Veritas Commodities Canada Ltd.

9050 Shaughnessy St Vancouver British Columbia V6P 6E5 Canada
PHONE (604) 253-3158

Client: **Kore Mining Ltd.**
Suite 1601 - 277 Thurlow St.
Vancouver British Columbia V6C 0C1 Canada

Project: FG
Report Date: February 16, 2021

QUALITY CONTROL REPORT VAN20001662.2

		MA250 Tl ppm 0.05
BLK	Blank	
BLK	Blank	
BLK	Blank	
BLK	Blank	<0.05
Prep Wash		
ROCK-VAN	Prep Blank	
ROCK-VAN	Prep Blank	

This report supersedes all previous preliminary and final reports with this file number dated prior to the date on this certificate. Signature indicates final approval; preliminary reports are unsigned and should be used for reference only.

BUREAU VERITAS
MINERAL LABORATORIES
Canada

www.bureauveritas.com/um

Bureau Veritas Commodities Canada Ltd.
9050 Shaughnessy St Vancouver British Columbia V6P 6E5 Canada
PHONE (604) 253-3158

Client: **Kore Mining Ltd.**
Suite 1601 - 277 Thurlow St.
Vancouver British Columbia V6C 0C1 Canada

Submitted By:	James Hynes
Receiving Lab:	Canada-Vancouver
Received:	September 15, 2020
Analysis Start:	September 17, 2020
Report Date:	September 20, 2020
Page:	1 of 2

CERTIFICATE OF ANALYSIS VAN20001662M.1

CLIENT JOB INFORMATION

Project:	FG
Shipment ID:	K20-011
P.O. Number	
Number of Samples:	1

SAMPLE DISPOSAL

PICKUP-PLP	Client to Pickup Pulps
PICKUP-RJT	Client to Pickup Rejects

Bureau Veritas does not accept responsibility for samples left at the laboratory after 90 days without prior written instructions for sample storage or return.

SAMPLE PREPARATION AND ANALYTICAL PROCEDURES

Procedure Code	Number of Samples	Code Description	Test Wgt (g)	Report Status	Lab
SPTRF	1	Split samples by riffle splitter			VAN
PUL85	1	Pulverize to 85% passing 200 mesh			VAN
M150 1kg	1	Metallic Sieve 1 kg to 150 mesh - save + and - fraction			VAN
FS552	1	Metallics Fire Assay for Au and/or Ag	50	Completed	VAN

ADDITIONAL COMMENTS

Invoice To: Kore Mining Ltd.
Suite 1601 - 277 Thurlow St.
Vancouver British Columbia V6C 0C1
Canada

CC:

BRITISH COLUMBIA CERTIFIED ASSAYER
Marcus Lau
MARCUS LAU
Production Manager

This report supersedes all previous preliminary and final reports with this file number dated prior to the date on this certificate. Signature indicates final approval; preliminary reports are unsigned and should be used for reference only.
All results are considered the confidential property of the client. Bureau Veritas assumes the liabilities for actual cost of analysis only. Results apply to samples as submitted.
"*" asterisk indicates that an analytical result could not be provided due to unusually high levels of interference from other elements.

BUREAU VERITAS
MINERAL LABORATORIES
Canada

www.bureauveritas.com/um

Bureau Veritas Commodities Canada Ltd.

9050 Shaughnessy St Vancouver British Columbia V6P 6E5 Canada
PHONE (604) 253-3158

Client: **Kore Mining Ltd.**
Suite 1601 - 277 Thurlow St.
Vancouver British Columbia V6C 0C1 Canada

Project: FG
Report Date: September 20, 2020

CERTIFICATE OF ANALYSIS VAN20001662M.1

	Method	M150 1kg	FA550	FA550	FA550	FA550	FS550	FS550	FS550	FS550	FS550
	Analyte	TotWt	-Au	-Ag	-Au	-Ag	+ Wt	+Ag	Ag Total	+ Au	Au Total
	Unit	g	ppm	ppm	ppm	ppm	g	ppm	ppm	ppm	ppm
	MDL	1	0.9	20	0.9	20	0.01	1	1	0.05	0.05
B0176903	Drill Core	993	<0.9	<20	<0.9	<20	27.04	<1	<1	0.52	<0.05

This report supersedes all previous preliminary and final reports with this file number dated prior to the date on this certificate. Signature indicates final approval; preliminary reports are unsigned and should be used for reference only.

BUREAU VERITAS
MINERAL LABORATORIES
Canada

www.bureauveritas.com/um

Bureau Veritas Commodities Canada Ltd.
9050 Shaughnessy St Vancouver British Columbia V6P 6E5 Canada
PHONE (604) 253-3158

Client: **Kore Mining Ltd.**
Suite 1601 - 277 Thurlow St.
Vancouver British Columbia V6C 0C1 Canada

Project: FG
Report Date: September 20, 2020

QUALITY CONTROL REPORT VAN20001662M.1

	Method	M150 1kg	FA550	FA550	FA550	FA550	FS550	FS550	FS550	FS550	FS550
	Analyte	TotWt	-Au	-Ag	-Au	-Ag	+ Wt	+Ag	Ag Total	+ Au	Au Total
	Unit	g	ppm	ppm	ppm	ppm	g	ppm	ppm	ppm	ppm
	MDL	1	0.9	20	0.9	20	0.01	1	1	0.05	0.05
Pulp Duplicates											
B0176903	Drill Core	993	<0.9	<20	<0.9	<20	27.04	<1	<1	0.52	<0.05
REP B0176903	QC		<0.9	<20	<0.9	<20					
Reference Materials											
STD AGPROOF	Standard				<0.9	98					
STD AGPROOF	Standard							95		<0.05	
STD AGPROOF	Standard		94.0	<20							
STD OXQ114	Standard				35.2	122					
STD OXQ114	Standard		34.9	125							
STD OXQ115	Standard						49.26	<1		27.63	
STD OXQ132	Standard				35.1	127					
STD OXQ132	Standard						47.88	127		34.57	
STD OXQ132	Standard		35.0	130							
STD OXQ115 Expected										25.22	
STD AGPROOF Expected								96		0	
STD OXQ132 Expected								128.5		34.69	
BLK	Blank				<0.9	<20					
BLK	Blank						50.00	<1		<0.05	
BLK	Blank						50.00	<1		<0.05	
BLK	Blank		<0.9	<20							
Prep Wash											
ROCK-VAN	Prep Blank	956	<0.9	<20	<0.9	<20	27.56	3	<1	<0.05	<0.05

This report supersedes all previous preliminary and final reports with this file number dated prior to the date on this certificate. Signature indicates final approval; preliminary reports are unsigned and should be used for reference only.

BUREAU VERITAS
MINERAL LABORATORIES
Canada

www.bureauveritas.com/um

Bureau Veritas Commodities Canada Ltd.
9050 Shaughnessy St Vancouver British Columbia V6P 6E5 Canada
PHONE (604) 253-3158

Client: **Kore Mining Ltd.**
Suite 1601 - 277 Thurlow St.
Vancouver British Columbia V6C 0C1 Canada

Submitted By:	James Hynes
Receiving Lab:	Canada-Vancouver
Received:	November 03, 2020
Analysis Start:	January 20, 2021
Report Date:	February 05, 2021
Page:	1 of 3

CERTIFICATE OF ANALYSIS VAN20001662N.1

CLIENT JOB INFORMATION

Project:	FG
Shipment ID:	K20-011
P.O. Number	
Number of Samples:	35

SAMPLE DISPOSAL

PICKUP-PLP	Client to Pickup Pulps
PICKUP-RJT	Client to Pickup Rejects

Bureau Veritas does not accept responsibility for samples left at the laboratory after 90 days without prior written instructions for sample storage or return.

SAMPLE PREPARATION AND ANALYTICAL PROCEDURES

Procedure Code	Number of Samples	Code Description	Test Wgt (g)	Report Status	Lab
SPTRF	35	Split samples by riffle splitter			VAN
PUL85	35	Pulverize to 85% passing 200 mesh			HMS
M150 1kg	35	Metallic Sieve 1 kg to 150 mesh - save + and - fraction			HMS
FS652	35	Metallic Fire Assay - duplicate minus fraction analysis	50	Completed	HMS

ADDITIONAL COMMENTS

Invoice To: Kore Mining Ltd.
Suite 1601 - 277 Thurlow St.
Vancouver British Columbia V6C 0C1
Canada

CC:

BRITISH COLUMBIA CERTIFIED ASSAYER
Marcus Lau
MARCUS LAU
Production Manager

This report supersedes all previous preliminary and final reports with this file number dated prior to the date on this certificate. Signature indicates final approval; preliminary reports are unsigned and should be used for reference only.
All results are considered the confidential property of the client. Bureau Veritas assumes the liabilities for actual cost of analysis only. Results apply to samples as submitted.
"*" asterisk indicates that an analytical result could not be provided due to unusually high levels of interference from other elements.

BUREAU VERITAS
MINERAL LABORATORIES
Canada

www.bureauveritas.com/um

Bureau Veritas Commodities Canada Ltd.

9050 Shaughnessy St Vancouver British Columbia V6P 6E5 Canada
PHONE (604) 253-3158

Client: **Kore Mining Ltd.**
Suite 1601 - 277 Thurlow St.
Vancouver British Columbia V6C 0C1 Canada

Project: FG
Report Date: February 05, 2021

CERTIFICATE OF ANALYSIS VAN20001662N.1

	Method	M150 1kg	FA450	FA450	FS652	FS652	FS652
	Analyte	TotWt	-Au	-Au + Au Wt		+ Au	Au Total
	Unit	g	ppm	ppm	g	ppm	ppm
	MDL	1	0.005	0.005	0.01	0.05	0.05
B0176937	Drill Core	1010	0.031	0.018	47.52	<0.05	<0.05
B0176938	Drill Core	1018	0.006	0.018	47.62	<0.05	<0.05
B0176939	Drill Core	1019	0.607	0.525	46.08	2.41	0.65
B0176940	Drill Core	1143	0.043	0.037	55.28	<0.05	<0.05
B0176941	Drill Core	995	0.008	0.009	51.06	<0.05	<0.05
B0176943	Drill Core	992	0.056	0.053	46.79	<0.05	0.05
B0176944	Drill Core	1053	0.043	0.039	51.77	<0.05	<0.05
B0176945	Drill Core	1006	0.390	0.358	51.46	0.56	0.38
B0176946	Drill Core	993	0.371	0.352	50.88	1.71	0.43
B0176947	Drill Core	1092	0.057	0.055	52.15	0.58	0.08
B0176948	Drill Core	1180	0.008	0.011	50.58	<0.05	<0.05
B0176949	Drill Core	1025	0.008	0.009	61.54	<0.05	<0.05
B0176950	Drill Core	1084	0.009	0.011	58.22	<0.05	<0.05
B0176951	Drill Core	1026	0.007	0.008	50.87	<0.05	<0.05
B0176952	Drill Core	1071	0.050	0.074	50.63	0.41	0.08
B0176953	Drill Core	1037	0.017	0.015	51.30	<0.05	<0.05
B0176954	Drill Core	1054	0.273	0.271	50.45	<0.05	0.26
B0176955	Drill Core	1045	0.047	0.049	47.20	<0.05	<0.05
B0176956	Drill Core	1004	0.029	0.048	46.54	<0.05	<0.05
B0176983	Drill Core	937	0.076	0.101	54.17	<0.05	0.08
B0176984	Drill Core	1000	0.115	0.174	51.69	0.99	0.19
B0176985	Drill Core	1031	0.035	0.030	48.89	<0.05	<0.05
B0176986	Drill Core	1028	0.021	0.024	58.25	<0.05	<0.05
B0176988	Drill Core	949	0.008	0.007	50.71	<0.05	<0.05
B0176989	Drill Core	986	0.006	<0.005	54.03	<0.05	<0.05
B0176990	Drill Core	960	0.011	0.013	56.00	<0.05	<0.05
B0176991	Drill Core	1018	0.017	0.014	49.16	<0.05	<0.05
B0176992	Drill Core	991	0.025	0.023	47.83	<0.05	<0.05
B0176993	Drill Core	1051	0.162	0.146	48.27	<0.05	0.15
B0176994	Drill Core	1109	0.121	0.136	49.55	<0.05	0.12

This report supersedes all previous preliminary and final reports with this file number dated prior to the date on this certificate. Signature indicates final approval; preliminary reports are unsigned and should be used for reference only.

BUREAU VERITAS
MINERAL LABORATORIES
Canada

www.bureauveritas.com/um

Bureau Veritas Commodities Canada Ltd.

9050 Shaughnessy St Vancouver British Columbia V6P 6E5 Canada
PHONE (604) 253-3158

Client: **Kore Mining Ltd.**
Suite 1601 - 277 Thurlow St.
Vancouver British Columbia V6C 0C1 Canada

Project: FG
Report Date: February 05, 2021

CERTIFICATE OF ANALYSIS VAN20001662N.1

	Method	M150 1kg	FA450	FA450	FS652	FS652	FS652
	Analyte	TotWt	-Au	-Au + Au Wt		+ Au	Au Total
	Unit	g	ppm	ppm	g	ppm	ppm
	MDL	1	0.005	0.005	0.01	0.05	0.05
B0176995	Drill Core	1029	1.779	1.784	51.51	3.98	1.89
B0176997	Drill Core	938	0.392	0.492	51.35	0.92	0.47
B0176998	Drill Core	986	0.304	0.391	51.56	1.09	0.39
B0176999	Drill Core	990	0.324	0.299	48.46	0.91	0.34
B0177000	Drill Core	935	0.058	0.050	50.15	<0.05	0.05

This report supersedes all previous preliminary and final reports with this file number dated prior to the date on this certificate. Signature indicates final approval; preliminary reports are unsigned and should be used for reference only.

BUREAU VERITAS
MINERAL LABORATORIES
Canada

www.bureauveritas.com/um

Bureau Veritas Commodities Canada Ltd.
9050 Shaughnessy St Vancouver British Columbia V6P 6E5 Canada
PHONE (604) 253-3158

Client: **Kore Mining Ltd.**
Suite 1601 - 277 Thurlow St.
Vancouver British Columbia V6C 0C1 Canada

Project: FG
Report Date: February 05, 2021

QUALITY CONTROL REPORT VAN20001662N.1

	Method	M150 1kg	FA450	FA450	FS652	FS652	FS652
	Analyte	TotWt	-Au	-Au	+ Au Wt	+ Au	Au Total
	Unit	g	ppm	ppm	g	ppm	ppm
	MDL	1	0.005	0.005	0.01	0.05	0.05
Pulp Duplicates							
B0176940	Drill Core	1143	0.043	0.037	55.28	<0.05	<0.05
REP B0176940	QC			0.042			
B0176953	Drill Core	1037	0.017	0.015	51.30	<0.05	<0.05
REP B0176953	QC			0.015			
Reference Materials							
STD OXA147	Standard			0.072			
STD OXA147	Standard		0.080				
STD OXA147	Standard		0.081				
STD OXA147	Standard			0.082			
STD OXA147	Standard			0.081			
STD OXA147	Standard		0.084				
STD OXG141	Standard			0.925			
STD OXG141	Standard		0.915				
STD OXG141	Standard		0.931				
STD OXG141	Standard			0.921			
STD OXG141	Standard			0.907			
STD OXG141	Standard		0.947				
STD OXL159	Standard				50.59	5.95	
STD SP73	Standard				50.16	18.06	
STD SP73 Expected						18.17	
STD OXL159 Expected						5.849	
BLK	Blank			<0.005			
BLK	Blank		<0.005				
BLK	Blank		<0.005				
BLK	Blank			<0.005			
BLK	Blank			<0.005			
BLK	Blank		<0.005				
BLK	Blank				50.00	<0.05	

This report supersedes all previous preliminary and final reports with this file number dated prior to the date on this certificate. Signature indicates final approval; preliminary reports are unsigned and should be used for reference only.

BUREAU VERITAS
MINERAL LABORATORIES
Canada

www.bureauveritas.com/um

Bureau Veritas Commodities Canada Ltd.

9050 Shaughnessy St Vancouver British Columbia V6P 6E5 Canada
PHONE (604) 253-3158

Client: **Kore Mining Ltd.**
Suite 1601 - 277 Thurlow St.
Vancouver British Columbia V6C 0C1 Canada

Project: FG
Report Date: February 05, 2021

QUALITY CONTROL REPORT VAN20001662N.1

		M150 1kg TotWt g 1	FA450 -Au ppm 0.005	FA450 -Au ppm 0.005	FS652 + Au Wt g 0.01	FS652 + Au ppm 0.05	FS652 Au Total ppm 0.05
Prep Wash							
ROCK-VAN	Prep Blank	882	<0.005	<0.005	50.17	<0.05	<0.05
ROCK-VAN	Prep Blank	910	<0.005	<0.005	48.72	<0.05	<0.05

This report supersedes all previous preliminary and final reports with this file number dated prior to the date on this certificate. Signature indicates final approval; preliminary reports are unsigned and should be used for reference only.

BUREAU VERITAS
MINERAL LABORATORIES
Canada

www.bureauveritas.com/um

Bureau Veritas Commodities Canada Ltd.
9050 Shaughnessy St Vancouver British Columbia V6P 6E5 Canada
PHONE (604) 253-3158

Client: **Kore Mining Ltd.**
Suite 1601 - 277 Thurlow St.
Vancouver British Columbia V6C 0C1 Canada

Submitted By:	James Hynes
Receiving Lab:	Canada-Vancouver
Received:	August 31, 2020
Analysis Start:	October 14, 2020
Report Date:	October 21, 2020
Page:	1 of 8

CERTIFICATE OF ANALYSIS VAN20001802.1

CLIENT JOB INFORMATION

Project:	FG
Shipment ID:	K20-012
P.O. Number	
Number of Samples:	185

SAMPLE DISPOSAL

PICKUP-PLP	Client to Pickup Pulps
PICKUP-RJT	Client to Pickup Rejects

Bureau Veritas does not accept responsibility for samples left at the laboratory after 90 days without prior written instructions for sample storage or return.

SAMPLE PREPARATION AND ANALYTICAL PROCEDURES

Procedure Code	Number of Samples	Code Description	Test Wgt (g)	Report Status	Lab
PRP70-250	169	Crush, split and pulverize 250 g rock to 200 mesh			VAN
SLBHP	16	Sort, label and box pulps			VAN
FA450	185	50g Lead Collection Fire Assay Fusion - AAS Finish	50	Completed	VAN
Ship	185	Shipping charges for collect packages - Bandstra W/B # 39			VAN
FA550	2	Lead collection fire assay 50G fusion - Grav finish	50	Completed	VAN

ADDITIONAL COMMENTS

Invoice To: Kore Mining Ltd.
Suite 1601 - 277 Thurlow St.
Vancouver British Columbia V6C 0C1
Canada

CC:

BRITISH COLUMBIA CERTIFIED ASSAYER
Marcus Lau
MARCUS LAU
Production Manager

This report supersedes all previous preliminary and final reports with this file number dated prior to the date on this certificate. Signature indicates final approval; preliminary reports are unsigned and should be used for reference only.
All results are considered the confidential property of the client. Bureau Veritas assumes the liabilities for actual cost of analysis only. Results apply to samples as submitted.
"*" asterisk indicates that an analytical result could not be provided due to unusually high levels of interference from other elements.

BUREAU VERITAS
MINERAL LABORATORIES
Canada

www.bureauveritas.com/um

Bureau Veritas Commodities Canada Ltd.

9050 Shaughnessy St Vancouver British Columbia V6P 6E5 Canada
PHONE (604) 253-3158

Client: **Kore Mining Ltd.**
Suite 1601 - 277 Thurlow St.
Vancouver British Columbia V6C 0C1 Canada

Project: FG
Report Date: October 21, 2020

CERTIFICATE OF ANALYSIS VAN20001802.1

	Method	WGHT	FA450	FA550
	Analyte	Wgt	Au	Au
	Unit	kg	ppm	ppm
	MDL	0.01	0.005	0.9
3635697	Drill Core	6.50	0.012	
3635698	Drill Core	5.27	0.008	
3635699	Drill Core	6.23	0.089	
3635700	Drill Core	6.31	0.019	
3635701	Drill Core	5.67	<0.005	
3635702	Drill Core	5.55	<0.005	
3635703	Drill Core	5.82	0.007	
3635704	Rock Pulp	0.11	<0.005	
3635705	Drill Core	5.59	0.006	
3635706	Drill Core	5.84	0.033	
3635707	Drill Core	5.86	0.008	
3635708	Drill Core	5.99	0.008	
3635709	Drill Core	5.52	0.173	
3635710	Drill Core	3.98	0.011	
3635711	Drill Core	3.94	0.007	
3635712	Drill Core	4.45	0.007	
3635713	Rock Pulp	0.11	0.142	
3635714	Drill Core	3.89	0.008	
3635715	Drill Core	3.52	0.025	
3635716	Drill Core	4.05	0.006	
3635717	Drill Core	4.14	0.008	
3635718	Drill Core	3.62	0.008	
3635719	Drill Core	4.38	0.017	
3635720	Drill Core	3.89	0.045	
3635721	Drill Core	3.55	0.016	
3635722	Rock Pulp	0.11	1.082	
3635723	Drill Core	3.70	0.009	
3635724	Drill Core	4.43	0.008	
3635725	Drill Core	4.12	0.017	
3635726	Drill Core	4.33	0.045	

This report supersedes all previous preliminary and final reports with this file number dated prior to the date on this certificate. Signature indicates final approval; preliminary reports are unsigned and should be used for reference only.

BUREAU VERITAS
MINERAL LABORATORIES
Canada

www.bureauveritas.com/um

Bureau Veritas Commodities Canada Ltd.

9050 Shaughnessy St Vancouver British Columbia V6P 6E5 Canada
PHONE (604) 253-3158

Client: **Kore Mining Ltd.**
Suite 1601 - 277 Thurlow St.
Vancouver British Columbia V6C 0C1 Canada

Project: FG
Report Date: October 21, 2020

CERTIFICATE OF ANALYSIS VAN20001802.1

	Method	WGHT	FA450	FA550
	Analyte	Wgt	Au	Au
	Unit	kg	ppm	ppm
	MDL	0.01	0.005	0.9
3635727	Drill Core	3.81	0.544	
3635728	Drill Core	3.09	0.006	
3635729	Drill Core	4.12	0.009	
3635730	Drill Core	1.80	0.011	
3635731	Drill Core	2.05	0.011	
3635732	Drill Core	5.44	0.013	
3635733	Drill Core	6.14	0.019	
3635734	Drill Core	5.61	0.011	
3635735	Drill Core	6.32	0.018	
3635736	Drill Core	5.41	0.011	
3635737	Drill Core	6.29	0.026	
3635738	Drill Core	6.05	0.020	
3635739	Drill Core	6.47	0.057	
3635740	Rock Pulp	0.11	4.282	
3635741	Drill Core	3.47	0.064	
3635742	Drill Core	3.83	0.031	
3635743	Drill Core	3.14	0.023	
3635744	Drill Core	3.90	0.378	
3635745	Drill Core	3.83	0.045	
3635746	Drill Core	4.03	0.435	
3635747	Drill Core	6.28	0.021	
3635748	Drill Core	5.79	0.042	
3635749	Rock Pulp	0.26	<0.005	
3635750	Drill Core	4.58	0.042	
3634001	Drill Core	5.39	0.018	
3634002	Drill Core	5.02	0.020	
3634003	Drill Core	3.61	0.022	
3634004	Drill Core	3.28	0.148	
3634005	Drill Core	4.91	0.016	
3634006	Drill Core	3.96	0.119	

This report supersedes all previous preliminary and final reports with this file number dated prior to the date on this certificate. Signature indicates final approval; preliminary reports are unsigned and should be used for reference only.

BUREAU VERITAS
MINERAL LABORATORIES
Canada

www.bureauveritas.com/um

Bureau Veritas Commodities Canada Ltd.

9050 Shaughnessy St Vancouver British Columbia V6P 6E5 Canada
PHONE (604) 253-3158

Client: **Kore Mining Ltd.**
Suite 1601 - 277 Thurlow St.
Vancouver British Columbia V6C 0C1 Canada

Project: FG
Report Date: October 21, 2020

CERTIFICATE OF ANALYSIS VAN20001802.1

	Method	WGHT	FA450	FA550
	Analyte	Wgt	Au	Au
	Unit	kg	ppm	ppm
	MDL	0.01	0.005	0.9
3634007	Drill Core	4.18	0.022	
3634008	Rock Pulp	0.10	0.142	
3634009	Drill Core	5.62	0.034	
3634010	Drill Core	5.73	0.057	
3634011	Drill Core	6.43	0.011	
3634012	Drill Core	3.93	0.017	
3634013	Drill Core	4.06	0.043	
3634014	Drill Core	4.19	0.041	
3634015	Drill Core	4.22	0.069	
3634016	Drill Core	5.40	0.035	
3634017	Rock Pulp	0.11	1.118	
3634018	Drill Core	5.49	0.064	
3634019	Drill Core	4.23	0.038	
3634020	Drill Core	4.29	0.029	
3634021	Drill Core	4.37	0.039	
3634022	Drill Core	4.59	0.042	
3634023	Drill Core	3.68	0.094	
3634024	Drill Core	3.79	0.058	
3634025	Drill Core	4.57	0.301	
3634026	Rock Pulp	0.12	4.224	
3634027	Drill Core	4.23	0.456	
3634028	Drill Core	3.85	1.168	
3634029	Drill Core	4.26	0.226	
3634030	Drill Core	3.90	0.052	
3634031	Drill Core	6.68	0.125	
3634032	Drill Core	3.86	0.076	
3634033	Drill Core	4.06	0.095	
3634034	Drill Core	4.29	1.230	
3634035	Rock Pulp	0.11	1.067	
3634036	Drill Core	3.88	>10	19.0

This report supersedes all previous preliminary and final reports with this file number dated prior to the date on this certificate. Signature indicates final approval; preliminary reports are unsigned and should be used for reference only.

BUREAU VERITAS
MINERAL LABORATORIES
Canada

www.bureauveritas.com/um

Bureau Veritas Commodities Canada Ltd.

9050 Shaughnessy St Vancouver British Columbia V6P 6E5 Canada
PHONE (604) 253-3158

Client: **Kore Mining Ltd.**
Suite 1601 - 277 Thurlow St.
Vancouver British Columbia V6C 0C1 Canada

Project: FG
Report Date: October 21, 2020

CERTIFICATE OF ANALYSIS VAN20001802.1

	Method	WGHT	FA450	FA550
	Analyte	Wgt	Au	Au
	Unit	kg	ppm	ppm
	MDL	0.01	0.005	0.9
3634037	Drill Core	3.56	0.305	
3634038	Drill Core	3.95	0.176	
3634039	Drill Core	5.85	0.047	
3634040	Drill Core	5.89	0.036	
3634041	Drill Core	6.30	0.021	
3634042	Drill Core	2.69	0.011	
3634043	Drill Core	2.77	0.008	
3634044	Drill Core	4.41	0.038	
3634045	Drill Core	4.24	0.028	
3634046	Drill Core	4.35	0.014	
3634047	Drill Core	3.98	0.097	
3634048	Drill Core	3.82	1.223	
3634049	Drill Core	5.89	0.023	
3634050	Drill Core	5.62	0.015	
3634051	Drill Core	5.58	0.017	
3634052	Rock Pulp	0.26	<0.005	
3634053	Drill Core	5.92	0.007	
3634054	Drill Core	6.27	0.011	
3634055	Drill Core	4.97	0.008	
3634056	Drill Core	5.18	0.019	
3634057	Drill Core	3.44	>10	10.2
3634058	Drill Core	3.86	0.173	
3634059	Drill Core	3.74	0.018	
3634060	Drill Core	4.62	0.016	
3634061	Rock Pulp	0.11	0.144	
3634062	Drill Core	3.73	0.054	
3634063	Drill Core	5.72	0.017	
3634064	Drill Core	5.24	0.021	
3634065	Drill Core	6.03	0.011	
3634066	Drill Core	3.58	0.013	

This report supersedes all previous preliminary and final reports with this file number dated prior to the date on this certificate. Signature indicates final approval; preliminary reports are unsigned and should be used for reference only.

BUREAU VERITAS
MINERAL LABORATORIES
Canada

www.bureauveritas.com/um

Bureau Veritas Commodities Canada Ltd.

9050 Shaughnessy St Vancouver British Columbia V6P 6E5 Canada
PHONE (604) 253-3158

Client: **Kore Mining Ltd.**
Suite 1601 - 277 Thurlow St.
Vancouver British Columbia V6C 0C1 Canada

Project: FG
Report Date: October 21, 2020

CERTIFICATE OF ANALYSIS VAN20001802.1

	Method	WGHT	FA450	FA550
	Analyte	Wgt	Au	Au
	Unit	kg	ppm	ppm
	MDL	0.01	0.005	0.9
3634067	Drill Core	3.92	0.093	
3634068	Drill Core	3.53	0.028	
3634069	Drill Core	4.59	0.014	
3634070	Rock Pulp	0.11	1.124	
3634071	Drill Core	3.85	0.202	
3634072	Drill Core	4.90	0.023	
3634073	Drill Core	5.17	0.025	
3634074	Drill Core	3.48	0.013	
3634075	Drill Core	3.76	0.009	
3634076	Drill Core	2.98	0.683	
3634077	Drill Core	2.80	0.069	
3634078	Drill Core	2.22	0.011	
3634079	Drill Core	2.04	0.016	
3634080	Drill Core	6.14	0.020	
3634081	Drill Core	5.54	0.013	
3634082	Drill Core	5.85	0.010	
3634083	Drill Core	4.85	0.006	
3634084	Drill Core	5.89	0.008	
3634085	Drill Core	5.16	0.071	
3634086	Drill Core	5.73	0.012	
3634087	Drill Core	4.94	0.009	
3634088	Rock Pulp	0.11	0.144	
3634089	Drill Core	6.15	0.009	
3634090	Drill Core	5.28	0.011	
3634091	Drill Core	5.65	0.010	
3634092	Drill Core	5.09	0.010	
3634093	Drill Core	3.96	0.490	
3634094	Drill Core	3.49	0.219	
3634095	Drill Core	4.07	3.954	
3634096	Drill Core	3.88	0.116	

This report supersedes all previous preliminary and final reports with this file number dated prior to the date on this certificate. Signature indicates final approval; preliminary reports are unsigned and should be used for reference only.

BUREAU VERITAS
MINERAL LABORATORIES
Canada

www.bureauveritas.com/um

Bureau Veritas Commodities Canada Ltd.

9050 Shaughnessy St Vancouver British Columbia V6P 6E5 Canada
PHONE (604) 253-3158

Client: **Kore Mining Ltd.**
Suite 1601 - 277 Thurlow St.
Vancouver British Columbia V6C 0C1 Canada

Project: FG
Report Date: October 21, 2020

CERTIFICATE OF ANALYSIS VAN20001802.1

	Method	WGHT	FA450	FA550
	Analyte	Wgt	Au	Au
	Unit	kg	ppm	ppm
	MDL	0.01	0.005	0.9
3634097	Rock Pulp	0.11	4.308	
3634098	Drill Core	4.79	0.110	
3634099	Drill Core	5.24	0.021	
3634100	Drill Core	4.03	0.043	
3634101	Drill Core	5.07	0.088	
3634102	Drill Core	3.85	0.035	
3634103	Drill Core	4.05	0.025	
3634104	Drill Core	3.66	0.021	
3634105	Drill Core	3.81	0.040	
3634106	Rock Pulp	0.26	<0.005	
3634107	Drill Core	3.37	0.051	
3634108	Drill Core	4.05	0.042	
3634109	Drill Core	3.60	0.017	
3634110	Drill Core	3.83	0.014	
3634111	Drill Core	4.71	0.013	
3634112	Drill Core	6.34	0.018	
3634113	Drill Core	5.95	0.010	
3634114	Drill Core	6.52	0.011	
3634115	Rock Pulp	0.11	1.035	
3634116	Drill Core	5.61	0.008	
3634117	Drill Core	6.21	0.006	
3634118	Drill Core	6.14	0.009	
3634119	Drill Core	6.47	0.011	
3634120	Drill Core	6.10	0.008	
3634121	Drill Core	6.18	0.008	
3634122	Drill Core	6.22	0.118	
3634123	Drill Core	2.88	0.012	
3634124	Drill Core	3.24	0.015	
3634125	Drill Core	5.92	0.024	
3634126	Drill Core	5.89	0.032	

This report supersedes all previous preliminary and final reports with this file number dated prior to the date on this certificate. Signature indicates final approval; preliminary reports are unsigned and should be used for reference only.

BUREAU VERITAS
MINERAL LABORATORIES
Canada

www.bureauveritas.com/um

Bureau Veritas Commodities Canada Ltd.

9050 Shaughnessy St Vancouver British Columbia V6P 6E5 Canada
PHONE (604) 253-3158

Client: **Kore Mining Ltd.**
Suite 1601 - 277 Thurlow St.
Vancouver British Columbia V6C 0C1 Canada

Project: FG
Report Date: October 21, 2020

CERTIFICATE OF ANALYSIS VAN20001802.1

	Method	WGHT	FA450	FA550
	Analyte	Wgt	Au	Au
	Unit	kg	ppm	ppm
	MDL	0.01	0.005	0.9
3634127	Drill Core	6.04	0.199	
3634128	Drill Core	6.55	0.157	
3634129	Drill Core	5.94	0.260	
3634130	Drill Core	6.05	0.335	
3634131	Drill Core	5.87	0.071	

This report supersedes all previous preliminary and final reports with this file number dated prior to the date on this certificate. Signature indicates final approval; preliminary reports are unsigned and should be used for reference only.

BUREAU VERITAS
MINERAL LABORATORIES
Canada

www.bureauveritas.com/um

Bureau Veritas Commodities Canada Ltd.
9050 Shaughnessy St Vancouver British Columbia V6P 6E5 Canada
PHONE (604) 253-3158

Client: **Kore Mining Ltd.**
Suite 1601 - 277 Thurlow St.
Vancouver British Columbia V6C 0C1 Canada

Project: FG
Report Date: October 21, 2020

QUALITY CONTROL REPORT VAN20001802.1

	Method	WGHT	FA450	FA550
	Analyte	Wgt	Au	Au
	Unit	kg	ppm	ppm
	MDL	0.01	0.005	0.9
Pulp Duplicates				
3635712	Drill Core	4.45	0.007	
REP 3635712	QC		0.006	
3635740	Rock Pulp	0.11	4.282	
REP 3635740	QC		4.366	
3634037	Drill Core	3.56	0.305	
REP 3634037	QC		0.246	
3634065	Drill Core	6.03	0.011	
REP 3634065	QC		0.016	
3634128	Drill Core	6.55	0.157	
REP 3634128	QC		0.187	
Core Reject Duplicates				
3635703	Drill Core	5.82	0.007	
DUP 3635703	QC		0.007	
3635737	Drill Core	6.29	0.026	
DUP 3635737	QC		0.024	
3634021	Drill Core	4.37	0.039	
DUP 3634021	QC		0.042	
3634055	Drill Core	4.97	0.008	
DUP 3634055	QC		0.009	
3634089	Drill Core	6.15	0.009	
DUP 3634089	QC		0.010	
3634123	Drill Core	2.88	0.012	
DUP 3634123	QC		0.011	
Reference Materials				
STD AGPROOF	Standard			<0.9
STD OXB130	Standard		0.121	
STD OXB130	Standard		0.119	
STD OXB130	Standard		0.122	

This report supersedes all previous preliminary and final reports with this file number dated prior to the date on this certificate. Signature indicates final approval; preliminary reports are unsigned and should be used for reference only.

BUREAU VERITAS
MINERAL LABORATORIES
Canada

www.bureauveritas.com/um

Bureau Veritas Commodities Canada Ltd.
9050 Shaughnessy St Vancouver British Columbia V6P 6E5 Canada
PHONE (604) 253-3158

Client: **Kore Mining Ltd.**
Suite 1601 - 277 Thurlow St.
Vancouver British Columbia V6C 0C1 Canada

Project: FG
Report Date: October 21, 2020

QUALITY CONTROL REPORT VAN20001802.1

		WGHT Wgt kg 0.01	FA450 Au ppm 0.005	FA550 Au ppm 0.9
STD OXB130	Standard		0.126	
STD OXB130	Standard		0.122	
STD OXG141	Standard		0.896	
STD OXG141	Standard		0.946	
STD OXG141	Standard		0.921	
STD OXG141	Standard		0.956	
STD OXG141	Standard		0.954	
STD OXN155	Standard		7.704	
STD OXN155	Standard		7.680	
STD OXN155	Standard		7.573	
STD OXN155	Standard		7.940	
STD OXN155	Standard		7.612	
STD OXQ114	Standard			35.1
STD OXQ132	Standard			34.6
STD OXG141 Expected			0.93	
STD OXN155 Expected			7.762	
STD OXB130 Expected			0.125	
STD AGPROOF Expected				0
STD OXQ114 Expected				35.2
STD OXQ132 Expected				34.69
BLK	Blank		<0.005	
BLK	Blank		<0.005	
BLK	Blank		<0.005	
BLK	Blank		<0.005	
BLK	Blank		<0.005	
BLK	Blank		<0.005	
BLK	Blank		<0.005	
BLK	Blank		<0.005	
BLK	Blank		<0.005	

This report supersedes all previous preliminary and final reports with this file number dated prior to the date on this certificate. Signature indicates final approval; preliminary reports are unsigned and should be used for reference only.

BUREAU VERITAS
MINERAL LABORATORIES
Canada

www.bureauveritas.com/um

Bureau Veritas Commodities Canada Ltd.

9050 Shaughnessy St Vancouver British Columbia V6P 6E5 Canada
PHONE (604) 253-3158

Client: **Kore Mining Ltd.**
Suite 1601 - 277 Thurlow St.
Vancouver British Columbia V6C 0C1 Canada

Project: FG
Report Date: October 21, 2020

QUALITY CONTROL REPORT VAN20001802.1

		WGHT	FA450	FA550
		Wgt	Au	Au
		kg	ppm	ppm
		0.01	0.005	0.9
BLK	Blank			<0.9
Prep Wash				
ROCK-VAN	Prep Blank		<0.005	
ROCK-VAN	Prep Blank		<0.005	

This report supersedes all previous preliminary and final reports with this file number dated prior to the date on this certificate. Signature indicates final approval; preliminary reports are unsigned and should be used for reference only.

BUREAU VERITAS
MINERAL LABORATORIES
Canada

www.bureauveritas.com/um

Bureau Veritas Commodities Canada Ltd.
9050 Shaughnessy St Vancouver British Columbia V6P 6E5 Canada
PHONE (604) 253-3158

Client: **Kore Mining Ltd.**
Suite 1601 - 277 Thurlow St.
Vancouver British Columbia V6C 0C1 Canada

Submitted By:	James Hynes
Receiving Lab:	Canada-Vancouver
Received:	November 03, 2020
Analysis Start:	January 22, 2021
Report Date:	February 25, 2021
Page:	1 of 4

CERTIFICATE OF ANALYSIS VAN20001802M.1

CLIENT JOB INFORMATION

Project:	FG
Shipment ID:	K20-012
P.O. Number	
Number of Samples:	82

SAMPLE DISPOSAL

PICKUP-PLP	Client to Pickup Pulps
PICKUP-RJT	Client to Pickup Rejects

Bureau Veritas does not accept responsibility for samples left at the laboratory after 90 days without prior written instructions for sample storage or return.

SAMPLE PREPARATION AND ANALYTICAL PROCEDURES

Procedure Code	Number of Samples	Code Description	Test Wgt (g)	Report Status	Lab
SPTRF	82	Split samples by riffle splitter			VAN
PUL85	82	Pulverize to 85% passing 200 mesh			HMS
M150 1kg	82	Metallic Sieve 1 kg to 150 mesh - save + and - fraction			HMS
FS652	82	Metallic Fire Assay - duplicate minus fraction analysis	50	Completed	HMS
FA550	1	Lead collection fire assay 50G fusion - Grav finish	50	Completed	HMS
FA550	1	Lead collection fire assay 50G fusion - Grav finish	50	Completed	HMS

ADDITIONAL COMMENTS

Invoice To: Kore Mining Ltd.
Suite 1601 - 277 Thurlow St.
Vancouver British Columbia V6C 0C1
Canada

CC:

BRITISH COLUMBIA CERTIFIED ASSAYER
Marcus Lau
MARCUS LAU
Production Manager

This report supersedes all previous preliminary and final reports with this file number dated prior to the date on this certificate. Signature indicates final approval; preliminary reports are unsigned and should be used for reference only.
All results are considered the confidential property of the client. Bureau Veritas assumes the liabilities for actual cost of analysis only. Results apply to samples as submitted.
"*" asterisk indicates that an analytical result could not be provided due to unusually high levels of interference from other elements.

BUREAU VERITAS
MINERAL LABORATORIES
Canada

www.bureauveritas.com/um

Bureau Veritas Commodities Canada Ltd.

9050 Shaughnessy St Vancouver British Columbia V6P 6E5 Canada
PHONE (604) 253-3158

Client: **Kore Mining Ltd.**
Suite 1601 - 277 Thurlow St.
Vancouver British Columbia V6C 0C1 Canada

Project: FG
Report Date: February 25, 2021

CERTIFICATE OF ANALYSIS VAN20001802M.1

	Method	M150 1kg	FA450	FA450	FS652	FS652	FS652	FA550	FA550
	Analyte	TotWt	-Au	-Au + Au Wt		+ Au	Au Total	-Au	-Au
	Unit	g	ppm	ppm	g	ppm	ppm	ppm	ppm
	MDL	1	0.005	0.005	0.01	0.05	0.05	0.9	0.9
3635743	Drill Core	987	0.027	0.037	49.14	0.24	<0.05		
3635744	Drill Core	975	0.043	0.089	64.20	<0.05	0.06		
3635745	Drill Core	1098	0.040	0.034	57.91	<0.05	<0.05		
3635746	Drill Core	1039	0.158	0.184	50.35	1.11	0.22		
3635747	Drill Core	1107	0.015	0.012	59.60	<0.05	<0.05		
3635748	Drill Core	1034	0.037	0.033	52.09	<0.05	<0.05		
3635750	Drill Core	1010	0.042	0.028	52.66	<0.05	<0.05		
3634001	Drill Core	966	0.012	0.012	50.46	<0.05	<0.05		
3634002	Drill Core	1080	0.015	0.030	51.82	<0.05	<0.05		
3634003	Drill Core	1073	0.026	0.022	50.83	<0.05	<0.05		
3634004	Drill Core	1061	0.085	0.117	55.38	<0.05	0.10		
3634005	Drill Core	1114	0.027	0.016	55.92	<0.05	<0.05		
3634006	Drill Core	1021	0.133	0.133	59.99	<0.05	0.12		
3634007	Drill Core	1035	0.011	0.019	47.77	<0.05	<0.05		
3634023	Drill Core	1086	0.079	0.098	51.40	<0.05	0.08		
3634024	Drill Core	1082	0.071	0.076	55.97	<0.05	0.07		
3634025	Drill Core	1118	0.290	0.362	55.62	1.62	0.39		
3634027	Drill Core	1082	0.565	0.411	55.39	1.23	0.53		
3634028	Drill Core	995	0.842	0.942	60.16	3.17	1.03		
3634029	Drill Core	1111	0.207	0.235	55.18	<0.05	0.21		
3634030	Drill Core	1014	0.096	0.104	50.59	<0.05	0.10		
3634031	Drill Core	1157	0.100	0.131	57.95	<0.05	0.11		
3634032	Drill Core	1002	0.102	0.132	50.95	<0.05	0.11		
3634033	Drill Core	1027	0.058	0.053	50.14	<0.05	0.05		
3634034	Drill Core	1102	0.375	0.335	49.86	1.99	0.43		
3634036	Drill Core	1020	>10	>10	50.54	186.84	21.73	15.8	16.5
3634037	Drill Core	1017	1.151	1.377	49.89	23.13	2.34		
3634038	Drill Core	1098	0.149	0.129	52.51	<0.05	0.13		
3634039	Drill Core	1092	0.105	0.086	49.84	<0.05	0.09		
3634040	Drill Core	1039	0.068	0.056	52.29	<0.05	0.06		

This report supersedes all previous preliminary and final reports with this file number dated prior to the date on this certificate. Signature indicates final approval; preliminary reports are unsigned and should be used for reference only.

BUREAU VERITAS
MINERAL LABORATORIES
Canada

www.bureauveritas.com/um

Bureau Veritas Commodities Canada Ltd.

9050 Shaughnessy St Vancouver British Columbia V6P 6E5 Canada
PHONE (604) 253-3158

Client: **Kore Mining Ltd.**
Suite 1601 - 277 Thurlow St.
Vancouver British Columbia V6C 0C1 Canada

Project: FG
Report Date: February 25, 2021

CERTIFICATE OF ANALYSIS VAN20001802M.1

	Method	M150 1kg	FA450	FA450	FS652	FS652	FS652	FA550	FA550
	Analyte	TotWt	-Au	-Au + Au Wt		+ Au	Au Total	-Au	-Au
	Unit	g	ppm	ppm	g	ppm	ppm	ppm	ppm
	MDL	1	0.005	0.005	0.01	0.05	0.05	0.9	0.9
3634041	Drill Core	1040	0.091	0.043	48.88	<0.05	0.06		
3634042	Drill Core	1079	0.007	0.012	51.21	<0.05	<0.05		
3634043	Drill Core	1140	0.005	0.006	52.77	<0.05	<0.05		
3634044	Drill Core	1118	0.044	0.047	49.20	<0.05	<0.05		
3634045	Drill Core	1081	0.012	0.012	50.59	<0.05	<0.05		
3634046	Drill Core	1139	0.013	0.011	50.54	<0.05	<0.05		
3634047	Drill Core	1057	0.121	0.184	50.10	0.10	0.15		
3634048	Drill Core	1006	1.609	1.945	56.14	15.37	2.54		
3634049	Drill Core	1010	0.014	0.021	54.27	<0.05	<0.05		
3634050	Drill Core	1076	0.020	0.013	55.43	<0.05	<0.05		
3634051	Drill Core	1111	0.009	0.014	54.10	<0.05	<0.05		
3634053	Drill Core	1013	0.006	0.006	55.29	<0.05	<0.05		
3634054	Drill Core	1026	0.008	0.014	56.77	<0.05	<0.05		
3634055	Drill Core	1052	<0.005	0.005	52.20	<0.05	<0.05		
3634056	Drill Core	1065	0.010	0.012	51.98	<0.05	<0.05		
3634057	Drill Core	1187	8.105	7.708	49.60	39.23	9.22		
3634058	Drill Core	1043	0.131	0.117	48.72	0.35	0.13		
3634059	Drill Core	998	0.012	0.029	56.73	<0.05	<0.05		
3634060	Drill Core	996	0.008	0.010	53.28	<0.05	<0.05		
3634062	Drill Core	1019	0.021	0.015	53.07	<0.05	<0.05		
3634063	Drill Core	1062	0.016	0.014	55.59	<0.05	<0.05		
3634064	Drill Core	1050	0.025	0.027	55.90	<0.05	<0.05		
3634065	Drill Core	982	0.015	0.017	49.19	<0.05	<0.05		
3634066	Drill Core	1034	0.026	0.023	51.08	<0.05	<0.05		
3634067	Drill Core	1030	0.039	0.058	51.08	<0.05	<0.05		
3634068	Drill Core	1029	0.029	0.025	51.82	<0.05	<0.05		
3634069	Drill Core	1048	0.012	0.012	51.07	<0.05	<0.05		
3634071	Drill Core	997	0.129	0.127	49.36	<0.05	0.12		
3634072	Drill Core	1110	0.033	0.029	51.63	<0.05	<0.05		
3634073	Drill Core	1106	0.018	0.023	55.60	<0.05	<0.05		

This report supersedes all previous preliminary and final reports with this file number dated prior to the date on this certificate. Signature indicates final approval; preliminary reports are unsigned and should be used for reference only.

BUREAU VERITAS
MINERAL LABORATORIES
Canada

www.bureauveritas.com/um

Bureau Veritas Commodities Canada Ltd.

9050 Shaughnessy St Vancouver British Columbia V6P 6E5 Canada
PHONE (604) 253-3158

Client: **Kore Mining Ltd.**
Suite 1601 - 277 Thurlow St.
Vancouver British Columbia V6C 0C1 Canada

Project: FG
Report Date: February 25, 2021

CERTIFICATE OF ANALYSIS VAN20001802M.1

	Method	M150 1kg	FA450	FA450	FS652	FS652	FS652	FA550	FA550
	Analyte	TotWt	-Au	-Au	+ Au Wt	+ Au	Au Total	-Au	-Au
	Unit	g	ppm	ppm	g	ppm	ppm	ppm	ppm
	MDL	1	0.005	0.005	0.01	0.05	0.05	0.9	0.9
3634074	Drill Core	1025	0.016	0.011	51.26	<0.05	<0.05		
3634075	Drill Core	1073	0.008	0.006	51.60	<0.05	<0.05		
3634076	Drill Core	1189	0.949	1.068	57.97	13.96	1.64		
3634077	Drill Core	1037	0.041	0.077	45.73	<0.05	0.06		
3634092	Drill Core	971	0.015	0.013	48.73	<0.05	<0.05		
3634093	Drill Core	985	0.499	0.464	39.02	1.03	0.50		
3634094	Drill Core	1094	0.159	0.152	53.87	<0.05	0.15		
3634095	Drill Core	956	4.206	5.005	51.28	22.19	5.55		
3634096	Drill Core	910	0.108	0.084	47.93	<0.05	0.09		
3634098	Drill Core	990	0.483	0.515	49.02	1.33	0.54		
3634099	Drill Core	1038	0.022	0.022	50.83	<0.05	<0.05		
3634121	Drill Core	1064	0.011	0.028	50.09	<0.05	<0.05		
3634122	Drill Core	1036	0.021	0.025	51.88	<0.05	<0.05		
3634123	Drill Core	1055	0.012	0.021	50.18	<0.05	<0.05		
3634124	Drill Core	997	0.008	0.014	52.82	<0.05	<0.05		
3634125	Drill Core	1029	0.064	0.046	54.49	<0.05	0.05		
3634126	Drill Core	1008	0.337	0.234	52.37	0.94	0.32		
3634127	Drill Core	1027	0.107	0.081	54.32	0.35	0.11		
3634128	Drill Core	1059	0.273	0.269	54.76	0.40	0.28		
3634129	Drill Core	989	0.335	0.313	57.85	0.41	0.33		
3634130	Drill Core	1060	0.347	0.302	57.80	0.43	0.33		
3634131	Drill Core	1041	0.098	0.094	48.00	0.31	0.11		

This report supersedes all previous preliminary and final reports with this file number dated prior to the date on this certificate. Signature indicates final approval; preliminary reports are unsigned and should be used for reference only.

BUREAU VERITAS
MINERAL LABORATORIES
Canada

www.bureauveritas.com/um

Bureau Veritas Commodities Canada Ltd.
9050 Shaughnessy St Vancouver British Columbia V6P 6E5 Canada
PHONE (604) 253-3158

Client: **Kore Mining Ltd.**
Suite 1601 - 277 Thurlow St.
Vancouver British Columbia V6C 0C1 Canada

Project: FG
Report Date: February 25, 2021

QUALITY CONTROL REPORT VAN20001802M.1

	Method	M150 1kg	FA450	FA450	FS652	FS652	FS652	FA550	FA550
	Analyte	TotWt	-Au	-Au	+ Au Wt	+ Au	Au Total	-Au	-Au
	Unit	g	ppm	ppm	g	ppm	ppm	ppm	ppm
	MDL	1	0.005	0.005	0.01	0.05	0.05	0.9	0.9
Pulp Duplicates									
3634032	Drill Core	1002	0.102	0.132	50.95	<0.05	0.11		
REP 3634032	QC		0.101						
3634043	Drill Core	1140	0.005	0.006	52.77	<0.05	<0.05		
REP 3634043	QC			0.006					
3634050	Drill Core	1076	0.020	0.013	55.43	<0.05	<0.05		
REP 3634050	QC		0.014						
3634094	Drill Core	1094	0.159	0.152	53.87	<0.05	0.15		
REP 3634094	QC			0.161					
3634128	Drill Core	1059	0.273	0.269	54.76	0.40	0.28		
REP 3634128	QC		0.260						
3634130	Drill Core	1060	0.347	0.302	57.80	0.43	0.33		
REP 3634130	QC			0.302					
Reference Materials									
STD OXA147	Standard			0.084					
STD OXA147	Standard		0.084						
STD OXA147	Standard		0.082						
STD OXA147	Standard			0.088					
STD OXA147	Standard		0.078						
STD OXA147	Standard			0.081					
STD OXD151	Standard		0.425						
STD OXD151	Standard			0.427					
STD OXG141	Standard			0.937					
STD OXG141	Standard		0.937						
STD OXG141	Standard		0.917						
STD OXG141	Standard			0.916					
STD OXG141	Standard		0.927						
STD OXG141	Standard			0.877					
STD OXL159	Standard		5.933						

This report supersedes all previous preliminary and final reports with this file number dated prior to the date on this certificate. Signature indicates final approval; preliminary reports are unsigned and should be used for reference only.

BUREAU VERITAS
MINERAL LABORATORIES
Canada

www.bureauveritas.com/um

Bureau Veritas Commodities Canada Ltd.
9050 Shaughnessy St Vancouver British Columbia V6P 6E5 Canada
PHONE (604) 253-3158

Client: **Kore Mining Ltd.**
Suite 1601 - 277 Thurlow St.
Vancouver British Columbia V6C 0C1 Canada

Project: FG
Report Date: February 25, 2021

QUALITY CONTROL REPORT VAN20001802M.1

		M150 1kg TotWt g 1	FA450 -Au ppm 0.005	FA450 -Au ppm 0.005	FS652 + Au Wt g 0.01	FS652 + Au ppm 0.05	FS652 Au Total ppm 0.05	FA550 -Au ppm 0.9	FA550 -Au ppm 0.9
STD OXL159	Standard			5.935					
STD OXL159	Standard				50.27	5.79			
STD OXL159	Standard				49.97	5.78			
STD OXL159	Standard				50.42	6.19			
STD OXL159	Standard				49.65	6.02			
STD SP73	Standard							19.7	
STD SP73	Standard								23.0
STD SP73	Standard				49.57	17.99			
STD SP73	Standard				49.21	18.27			
STD SP73	Standard				49.52	18.24			
STD SP73	Standard							19.0	
STD SP73	Standard								18.6
STD SP73	Standard				50.66	17.75			
STD SP73 Expected						18.17			
STD OXL159 Expected						5.849			
BLK	Blank			<0.005					
BLK	Blank		<0.005						
BLK	Blank		<0.005						
BLK	Blank		<0.005						
BLK	Blank			<0.005					
BLK	Blank			<0.005					
BLK	Blank							<0.9	
BLK	Blank								<0.9
BLK	Blank				50.00	<0.05			
BLK	Blank				50.00	<0.05			
BLK	Blank				50.00	<0.05			
BLK	Blank							<0.9	
BLK	Blank								<0.9
BLK	Blank		<0.005						

This report supersedes all previous preliminary and final reports with this file number dated prior to the date on this certificate. Signature indicates final approval; preliminary reports are unsigned and should be used for reference only.

BUREAU VERITAS
MINERAL LABORATORIES
Canada

www.bureauveritas.com/um

Bureau Veritas Commodities Canada Ltd.

9050 Shaughnessy St Vancouver British Columbia V6P 6E5 Canada
PHONE (604) 253-3158

Client: **Kore Mining Ltd.**
Suite 1601 - 277 Thurlow St.
Vancouver British Columbia V6C 0C1 Canada

Project: FG
Report Date: February 25, 2021

QUALITY CONTROL REPORT VAN20001802M.1

		M150 1kg TotWt g 1	FA450 -Au ppm 0.005	FA450 -Au ppm 0.005	FS652 + Au Wt g 0.01	FS652 + Au ppm 0.05	FS652 Au Total ppm 0.05	FA550 -Au ppm 0.9	FA550 -Au ppm 0.9
BLK	Blank			<0.005					
BLK	Blank				50.00	<0.05			
Prep Wash									
ROCK-VAN	Prep Blank	1049	0.013	<0.005	48.45	<0.05	<0.05		
ROCK-VAN	Prep Blank	1029	0.012	<0.005	48.68	<0.05	<0.05		

This report supersedes all previous preliminary and final reports with this file number dated prior to the date on this certificate. Signature indicates final approval; preliminary reports are unsigned and should be used for reference only.

BUREAU VERITAS
MINERAL LABORATORIES
Canada

www.bureauveritas.com/um

Bureau Veritas Commodities Canada Ltd.
9050 Shaughnessy St Vancouver British Columbia V6P 6E5 Canada
PHONE (604) 253-3158

Client: **Kore Mining Ltd.**
Suite 1601 - 277 Thurlow St.
Vancouver British Columbia V6C 0C1 Canada

Submitted By:	James Hynes
Receiving Lab:	Canada-Vancouver
Received:	September 03, 2020
Analysis Start:	October 15, 2020
Report Date:	October 26, 2020
Page:	1 of 7

CERTIFICATE OF ANALYSIS VAN20001851.1

CLIENT JOB INFORMATION

Project:	FG
Shipment ID:	K20-013
P.O. Number	
Number of Samples:	168

SAMPLE DISPOSAL

PICKUP-PLP	Client to Pickup Pulps
PICKUP-RJT	Client to Pickup Rejects

Bureau Veritas does not accept responsibility for samples left at the laboratory after 90 days without prior written instructions for sample storage or return.

SAMPLE PREPARATION AND ANALYTICAL PROCEDURES

Procedure Code	Number of Samples	Code Description	Test Wgt (g)	Report Status	Lab
PRP70-250	155	Crush, split and pulverize 250 g rock to 200 mesh			VAN
SLBHP	13	Sort, label and box pulps			VAN
FA450	168	50g Lead Collection Fire Assay Fusion - AAS Finish	50	Completed	VAN
Ship	1	Shipping charges for collect packages - Bandstra W/B # 39			VAN
FA550	2	Lead collection fire assay 50G fusion - Grav finish	50	Completed	VAN

ADDITIONAL COMMENTS

Invoice To: Kore Mining Ltd.
Suite 1601 - 277 Thurlow St.
Vancouver British Columbia V6C 0C1
Canada

CC:

BRITISH COLUMBIA CERTIFIED ASSAYER
Marcus Lau
MARCUS LAU
Production Manager

This report supersedes all previous preliminary and final reports with this file number dated prior to the date on this certificate. Signature indicates final approval; preliminary reports are unsigned and should be used for reference only.
All results are considered the confidential property of the client. Bureau Veritas assumes the liabilities for actual cost of analysis only. Results apply to samples as submitted.
"*" asterisk indicates that an analytical result could not be provided due to unusually high levels of interference from other elements.

BUREAU VERITAS
MINERAL LABORATORIES
Canada

www.bureauveritas.com/um

Bureau Veritas Commodities Canada Ltd.

9050 Shaughnessy St Vancouver British Columbia V6P 6E5 Canada
PHONE (604) 253-3158

Client: **Kore Mining Ltd.**
Suite 1601 - 277 Thurlow St.
Vancouver British Columbia V6C 0C1 Canada

Project: FG
Report Date: October 26, 2020

CERTIFICATE OF ANALYSIS VAN20001851.1

	Method	WGHT	FA450	FA550
	Analyte	Wgt	Au	Au
	Unit	kg	ppm	ppm
	MDL	0.01	0.005	0.9
3634228	Drill Core	3.80	0.018	
3634229	Drill Core	5.90	0.013	
3634230	Drill Core	5.85	0.011	
3634231	Drill Core	3.95	0.010	
3634232	Drill Core	4.32	0.011	
3634233	Drill Core	2.73	1.153	
3634234	Rock Pulp	0.10	4.316	
3634235	Drill Core	2.98	0.089	
3634236	Drill Core	4.91	0.013	
3634237	Drill Core	5.72	0.013	
3634238	Drill Core	5.17	0.009	
3634239	Drill Core	4.71	0.008	
3634240	Drill Core	5.21	0.016	
3634241	Drill Core	5.14	0.022	
3634242	Drill Core	6.08	0.017	
3634243	Drill Core	5.46	0.078	
3634244	Rock Pulp	0.11	1.023	
3634245	Drill Core	4.89	0.025	
3634246	Drill Core	4.00	0.034	
3634247	Drill Core	3.25	0.034	
3634248	Drill Core	3.06	0.031	
3634249	Drill Core	6.10	0.012	
3634250	Drill Core	6.18	0.022	
3634251	Drill Core	5.16	0.011	
3634252	Drill Core	3.87	0.018	
3634253	Rock Pulp	0.26	0.005	
3634254	Drill Core	5.04	0.007	
3634255	Drill Core	5.65	0.011	
3634256	Drill Core	5.49	0.099	
3634257	Drill Core	5.72	0.005	

This report supersedes all previous preliminary and final reports with this file number dated prior to the date on this certificate. Signature indicates final approval; preliminary reports are unsigned and should be used for reference only.

BUREAU VERITAS
MINERAL LABORATORIES
Canada

www.bureauveritas.com/um

Bureau Veritas Commodities Canada Ltd.

9050 Shaughnessy St Vancouver British Columbia V6P 6E5 Canada
PHONE (604) 253-3158

Client: **Kore Mining Ltd.**
Suite 1601 - 277 Thurlow St.
Vancouver British Columbia V6C 0C1 Canada

Project: FG
Report Date: October 26, 2020

CERTIFICATE OF ANALYSIS VAN20001851.1

	Method	WGHT	FA450	FA550
	Analyte	Wgt	Au	Au
	Unit	kg	ppm	ppm
	MDL	0.01	0.005	0.9
3634258	Drill Core	5.50	0.005	
3634259	Drill Core	5.42	0.006	
3634260	Drill Core	3.41	<0.005	
3634261	Drill Core	5.32	0.010	
3634262	Rock Pulp	0.11	0.146	
3634263	Drill Core	5.76	0.011	
3634264	Drill Core	5.22	0.006	
3634265	Drill Core	5.53	0.005	
3634266	Drill Core	5.40	0.006	
3634267	Drill Core	5.78	<0.005	
3634268	Drill Core	5.15	0.005	
3634269	Drill Core	5.45	<0.005	
3634270	Drill Core	2.53	<0.005	
3634271	Drill Core	2.58	0.005	
3634272	Drill Core	5.88	0.016	
3634273	Drill Core	4.16	0.016	
3634274	Drill Core	3.47	<0.005	
3634275	Drill Core	3.55	0.007	
3634276	Drill Core	3.89	<0.005	
3634277	Drill Core	4.38	<0.005	
3634278	Drill Core	4.69	<0.005	
3634279	Drill Core	4.98	0.013	
3634280	Rock Pulp	0.26	<0.005	
3634281	Drill Core	5.07	0.015	
3634282	Drill Core	4.48	0.028	
3634283	Drill Core	4.38	0.036	
3634284	Drill Core	5.68	0.017	
3634285	Drill Core	4.38	0.009	
3634286	Drill Core	4.58	0.009	
3634287	Drill Core	3.14	0.024	

This report supersedes all previous preliminary and final reports with this file number dated prior to the date on this certificate. Signature indicates final approval; preliminary reports are unsigned and should be used for reference only.

BUREAU VERITAS
MINERAL LABORATORIES
Canada

www.bureauveritas.com/um

Bureau Veritas Commodities Canada Ltd.

9050 Shaughnessy St Vancouver British Columbia V6P 6E5 Canada
PHONE (604) 253-3158

Client: **Kore Mining Ltd.**
Suite 1601 - 277 Thurlow St.
Vancouver British Columbia V6C 0C1 Canada

Project: FG
Report Date: October 26, 2020

CERTIFICATE OF ANALYSIS VAN20001851.1

	Method	WGHT	FA450	FA550
	Analyte	Wgt	Au	Au
	Unit	kg	ppm	ppm
	MDL	0.01	0.005	0.9
3634288	Drill Core	5.59	0.025	
3634289	Drill Core	5.78	0.027	
3634290	Drill Core	2.76	0.009	
3634291	Drill Core	3.30	0.027	
3634292	Drill Core	6.20	0.018	
3634293	Drill Core	6.76	0.029	
3634294	Drill Core	5.80	0.015	
3634295	Drill Core	3.92	0.019	
3634296	Drill Core	3.12	0.018	
3634297	Drill Core	4.28	0.300	
3634298	Rock Pulp	0.10	4.348	
3634299	Drill Core	4.19	0.442	
3634300	Drill Core	4.32	0.067	
3634301	Drill Core	4.90	0.187	
3634302	Drill Core	5.37	0.030	
3634303	Drill Core	4.61	0.016	
3634304	Drill Core	4.34	0.088	
3634305	Drill Core	6.29	0.014	
3634306	Drill Core	6.45	0.018	
3634307	Drill Core	6.30	0.021	
3634308	Drill Core	6.62	0.015	
3634309	Drill Core	3.66	0.017	
3634310	Drill Core	4.27	0.010	
3634311	Drill Core	6.34	0.014	
3634312	Drill Core	6.37	0.007	
3634313	Drill Core	5.18	0.025	
3634314	Drill Core	4.01	0.061	
3634315	Drill Core	4.09	0.052	
3634316	Drill Core	3.96	1.092	
3634317	Drill Core	4.54	2.547	

This report supersedes all previous preliminary and final reports with this file number dated prior to the date on this certificate. Signature indicates final approval; preliminary reports are unsigned and should be used for reference only.

BUREAU VERITAS
MINERAL LABORATORIES
Canada

www.bureauveritas.com/um

Bureau Veritas Commodities Canada Ltd.

9050 Shaughnessy St Vancouver British Columbia V6P 6E5 Canada
PHONE (604) 253-3158

Client: **Kore Mining Ltd.**
Suite 1601 - 277 Thurlow St.
Vancouver British Columbia V6C 0C1 Canada

Project: FG
Report Date: October 26, 2020

CERTIFICATE OF ANALYSIS VAN20001851.1

	Method	WGHT	FA450	FA550
	Analyte	Wgt	Au	Au
	Unit	kg	ppm	ppm
	MDL	0.01	0.005	0.9
3634318	Drill Core	5.41	0.035	
3634319	Rock Pulp	0.10	1.075	
3634320	Drill Core	6.25	0.022	
3634321	Drill Core	6.25	0.010	
3634322	Drill Core	6.34	0.013	
3634323	Drill Core	6.53	0.068	
3634324	Drill Core	6.50	0.015	
3634325	Drill Core	6.49	0.033	
3634326	Drill Core	5.99	0.062	
3634327	Drill Core	5.92	0.053	
3634328	Rock Pulp	0.26	<0.005	
3634329	Drill Core	4.16	1.579	
3634330	Drill Core	4.18	0.124	
3634331	Drill Core	5.59	0.169	
3634332	Drill Core	4.95	0.074	
3634333	Drill Core	5.62	0.886	
3634334	Drill Core	4.25	>10	10.6
3634335	Drill Core	3.65	0.163	
3634336	Drill Core	2.86	1.438	
3634337	Rock Pulp	0.10	4.324	
3634338	Drill Core	4.17	9.310	
3634339	Drill Core	4.26	2.321	
3634340	Drill Core	3.77	9.364	
3634341	Drill Core	5.48	2.744	
3634342	Drill Core	6.02	2.422	
3634343	Drill Core	5.46	>10	15.0
3634344	Drill Core	4.03	7.254	
3634345	Drill Core	4.55	0.543	
3634346	Rock Pulp	0.11	0.145	
3634347	Drill Core	5.97	0.977	

This report supersedes all previous preliminary and final reports with this file number dated prior to the date on this certificate. Signature indicates final approval; preliminary reports are unsigned and should be used for reference only.

BUREAU VERITAS
MINERAL LABORATORIES
Canada

www.bureauveritas.com/um

Bureau Veritas Commodities Canada Ltd.

9050 Shaughnessy St Vancouver British Columbia V6P 6E5 Canada
PHONE (604) 253-3158

Client: **Kore Mining Ltd.**
Suite 1601 - 277 Thurlow St.
Vancouver British Columbia V6C 0C1 Canada

Project: FG
Report Date: October 26, 2020

CERTIFICATE OF ANALYSIS VAN20001851.1

	Method	WGHT	FA450	FA550
	Analyte	Wgt	Au	Au
	Unit	kg	ppm	ppm
	MDL	0.01	0.005	0.9
3634348	Drill Core	5.81	0.785	
3634349	Drill Core	4.48	2.008	
3634350	Drill Core	5.16	0.792	
3634351	Drill Core	5.96	0.272	
3634352	Drill Core	6.32	0.593	
3634353	Drill Core	4.89	0.263	
3634354	Drill Core	2.03	0.141	
3634355	Drill Core	2.50	0.297	
3634356	Drill Core	5.11	6.833	
3634357	Drill Core	6.52	0.139	
3634358	Drill Core	3.98	0.376	
3634359	Drill Core	4.94	2.674	
3634360	Drill Core	5.69	1.095	
3634361	Drill Core	5.79	0.807	
3634362	Drill Core	5.58	0.102	
3634363	Drill Core	4.35	0.049	
3634364	Rock Pulp	0.10	4.320	
3634365	Drill Core	4.33	0.144	
3634366	Drill Core	3.72	2.011	
3634367	Drill Core	3.34	0.067	
3634368	Drill Core	4.33	0.558	
3634369	Drill Core	4.43	1.971	
3634370	Drill Core	4.15	0.162	
3634371	Drill Core	4.35	1.194	
3634372	Drill Core	3.96	1.903	
3634373	Rock Pulp	0.10	<0.005	
3634374	Drill Core	3.38	0.278	
3634375	Drill Core	2.85	0.098	
3634376	Drill Core	2.04	<0.005	
3634377	Drill Core	3.46	0.015	

This report supersedes all previous preliminary and final reports with this file number dated prior to the date on this certificate. Signature indicates final approval; preliminary reports are unsigned and should be used for reference only.

BUREAU VERITAS MINERAL LABORATORIES Canada

www.bureauveritas.com/um

Bureau Veritas Commodities Canada Ltd.

9050 Shaughnessy St Vancouver British Columbia V6P 6E5 Canada
PHONE (604) 253-3158

Client: **Kore Mining Ltd.**
Suite 1601 - 277 Thurlow St.
Vancouver British Columbia V6C 0C1 Canada

Project: FG
Report Date: October 26, 2020

CERTIFICATE OF ANALYSIS VAN20001851.1

	Method	WGHT	FA450	FA550
	Analyte	Wgt	Au	Au
	Unit	kg	ppm	ppm
	MDL	0.01	0.005	0.9
3634378	Drill Core	4.78	0.053	
3634379	Drill Core	5.71	0.068	
3634380	Drill Core	2.71	0.065	
3634381	Drill Core	3.96	0.021	
3634382	Rock Pulp	0.11	0.142	
3634383	Drill Core	5.97	0.119	
3634384	Drill Core	5.58	0.068	
3634385	Drill Core	5.83	0.021	
3634386	Drill Core	6.07	0.030	
3634387	Drill Core	5.93	0.045	
3634388	Drill Core	5.88	0.066	
3634389	Drill Core	5.59	0.040	
3634390	Drill Core	1.66	0.108	
3634391	Drill Core	2.06	0.198	
3634392	Drill Core	3.90	0.075	
3634393	Drill Core	3.92	0.094	
3634394	Drill Core	4.16	1.284	
3634395	Drill Core	3.61	0.452	

This report supersedes all previous preliminary and final reports with this file number dated prior to the date on this certificate. Signature indicates final approval; preliminary reports are unsigned and should be used for reference only.

BUREAU VERITAS
MINERAL LABORATORIES
Canada

www.bureauveritas.com/um

Bureau Veritas Commodities Canada Ltd.
9050 Shaughnessy St Vancouver British Columbia V6P 6E5 Canada
PHONE (604) 253-3158

Client: **Kore Mining Ltd.**
Suite 1601 - 277 Thurlow St.
Vancouver British Columbia V6C 0C1 Canada

Project: FG
Report Date: October 26, 2020

QUALITY CONTROL REPORT VAN20001851.1

	Method	WGHT	FA450	FA550
	Analyte	Wgt	Au	Au
	Unit	kg	ppm	ppm
	MDL	0.01	0.005	0.9
Pulp Duplicates				
3634271	Drill Core	2.58	0.005	
REP 3634271	QC		<0.005	
3634278	Drill Core	4.69	<0.005	
REP 3634278	QC		<0.005	
3634347	Drill Core	5.97	0.977	
REP 3634347	QC		1.149	
3634349	Drill Core	4.48	2.008	
REP 3634349	QC		2.155	
3634366	Drill Core	3.72	2.011	
REP 3634366	QC		2.195	
3634388	Drill Core	5.88	0.066	
REP 3634388	QC		0.064	
Core Reject Duplicates				
3634232	Drill Core	4.32	0.011	
DUP 3634232	QC		0.012	
3634266	Drill Core	5.40	0.006	
DUP 3634266	QC		0.005	
3634300	Drill Core	4.32	0.067	
DUP 3634300	QC		0.050	
3634334	Drill Core	4.25	>10	10.6
DUP 3634334	QC		9.769	
3634368	Drill Core	4.33	0.558	
DUP 3634368	QC		0.440	
Reference Materials				
STD AGPROOF	Standard			<0.9
STD AGPROOF	Standard			<0.9
STD OXB130	Standard		0.119	
STD OXB130	Standard		0.129	

This report supersedes all previous preliminary and final reports with this file number dated prior to the date on this certificate. Signature indicates final approval; preliminary reports are unsigned and should be used for reference only.

BUREAU VERITAS
MINERAL LABORATORIES
Canada

www.bureauveritas.com/um

Bureau Veritas Commodities Canada Ltd.
9050 Shaughnessy St Vancouver British Columbia V6P 6E5 Canada
PHONE (604) 253-3158

Client: **Kore Mining Ltd.**
Suite 1601 - 277 Thurlow St.
Vancouver British Columbia V6C 0C1 Canada

Project: FG
Report Date: October 26, 2020

QUALITY CONTROL REPORT VAN20001851.1

		WGHT Wgt kg 0.01	FA450 Au ppm 0.005	FA550 Au ppm 0.9
STD OXB130	Standard		0.129	
STD OXB130	Standard		0.119	
STD OXB130	Standard		0.123	
STD OXG141	Standard		0.956	
STD OXG141	Standard		0.929	
STD OXG141	Standard		0.907	
STD OXG141	Standard		0.958	
STD OXG141	Standard		0.906	
STD OXG141	Standard		0.947	
STD OXN155	Standard		7.835	
STD OXN155	Standard		7.575	
STD OXN155	Standard		7.604	
STD OXN155	Standard		7.678	
STD OXN155	Standard		7.761	
STD OXN155	Standard		7.646	
STD OXQ114	Standard			35.8
STD OXQ114	Standard			35.3
STD OXQ132	Standard			33.8
STD OXQ132	Standard			35.0
STD OXG141 Expected			0.93	
STD OXN155 Expected			7.762	
STD OXB130 Expected			0.125	
STD AGPROOF Expected				0
STD OXQ114 Expected				35.2
STD OXQ132 Expected				34.69
BLK	Blank		<0.005	
BLK	Blank		<0.005	
BLK	Blank		<0.005	
BLK	Blank		<0.005	

This report supersedes all previous preliminary and final reports with this file number dated prior to the date on this certificate. Signature indicates final approval; preliminary reports are unsigned and should be used for reference only.

BUREAU VERITAS
MINERAL LABORATORIES
Canada

www.bureauveritas.com/um

Bureau Veritas Commodities Canada Ltd.

9050 Shaughnessy St Vancouver British Columbia V6P 6E5 Canada
PHONE (604) 253-3158

Client: **Kore Mining Ltd.**
Suite 1601 - 277 Thurlow St.
Vancouver British Columbia V6C 0C1 Canada

Project: FG
Report Date: October 26, 2020

QUALITY CONTROL REPORT VAN20001851.1

		WGHT Wgt kg 0.01	FA450 Au ppm 0.005	FA550 Au ppm 0.9
BLK	Blank		<0.005	
BLK	Blank		<0.005	
BLK	Blank		<0.005	
BLK	Blank		<0.005	
BLK	Blank		<0.005	
BLK	Blank			<0.9
BLK	Blank		<0.005	
BLK	Blank		<0.005	
BLK	Blank			<0.9
Prep Wash				
ROCK-VAN	Prep Blank		<0.005	
ROCK-VAN	Prep Blank		<0.005	

This report supersedes all previous preliminary and final reports with this file number dated prior to the date on this certificate. Signature indicates final approval; preliminary reports are unsigned and should be used for reference only.

BUREAU VERITAS
MINERAL LABORATORIES
Canada

www.bureauveritas.com/um

Bureau Veritas Commodities Canada Ltd.
9050 Shaughnessy St Vancouver British Columbia V6P 6E5 Canada
PHONE (604) 253-3158

Client: **Kore Mining Ltd.**
Suite 1601 - 277 Thurlow St.
Vancouver British Columbia V6C 0C1 Canada

Submitted By:	James Hynes
Receiving Lab:	Mexico-Caborca
Received:	November 03, 2020
Analysis Start:	January 28, 2021
Report Date:	February 16, 2021
Page:	1 of 5

CERTIFICATE OF ANALYSIS VAN20001851M.1

CLIENT JOB INFORMATION

Project:	FG
Shipment ID:	K20-013
P.O. Number	
Number of Samples:	92

SAMPLE DISPOSAL

PICKUP-PLP	Client to Pickup Pulps
PICKUP-RJT	Client to Pickup Rejects

Bureau Veritas does not accept responsibility for samples left at the laboratory after 90 days without prior written instructions for sample storage or return.

SAMPLE PREPARATION AND ANALYTICAL PROCEDURES

Procedure Code	Number of Samples	Code Description	Test Wgt (g)	Report Status	Lab
SPTRF	92	Split samples by riffle splitter			CAB
PUL85	92	Pulverize to 85% passing 200 mesh			CAB
M150 1kg	92	Metallic Sieve 1 kg to 150 mesh - save + and - fraction			CAB
FS652	92	Metallic Fire Assay - duplicate minus fraction analysis	50	Completed	HMS

ADDITIONAL COMMENTS

Invoice To: Karus Gold Corp.
Suite 1601 - 277 Thurlow St.
Vancouver British Columbia V6C 0C1
Canada

CC:

BRITISH COLUMBIA CERTIFIED ASSAYER
Marcus Lau
MARCUS LAU
Production Manager

This report supersedes all previous preliminary and final reports with this file number dated prior to the date on this certificate. Signature indicates final approval; preliminary reports are unsigned and should be used for reference only.
All results are considered the confidential property of the client. Bureau Veritas assumes the liabilities for actual cost of analysis only. Results apply to samples as submitted.
"*" asterisk indicates that an analytical result could not be provided due to unusually high levels of interference from other elements.

BUREAU VERITAS
MINERAL LABORATORIES
Canada

www.bureauveritas.com/um

Bureau Veritas Commodities Canada Ltd.

9050 Shaughnessy St Vancouver British Columbia V6P 6E5 Canada
PHONE (604) 253-3158

Client: **Kore Mining Ltd.**
Suite 1601 - 277 Thurlow St.
Vancouver British Columbia V6C 0C1 Canada

Project: FG
Report Date: February 16, 2021

CERTIFICATE OF ANALYSIS VAN20001851M.1

	Method	M150 1kg	FA450	FA450	FS652	FS652	FS652
	Analyte	TotWt	-Au	-Au + Au Wt		+ Au	Au Total
	Unit	g	ppm	ppm	g	ppm	ppm
	MDL	1	0.005	0.005	0.01	0.05	0.05
3634296	Drill Core	980	0.017	0.011	48.34	<0.05	<0.05
3634297	Drill Core	970	0.197	0.228	49.55	<0.05	0.20
3634299	Drill Core	1000	0.418	0.409	50.14	9.41	0.86
3634300	Drill Core	1010	0.046	0.044	50.60	<0.05	<0.05
3634301	Drill Core	970	0.142	0.151	52.40	<0.05	0.14
3634302	Drill Core	1050	0.024	0.017	50.20	<0.05	<0.05
3634303	Drill Core	970	0.007	0.006	49.38	<0.05	<0.05
3634304	Drill Core	960	0.216	0.210	48.31	<0.05	0.20
3634305	Drill Core	970	0.018	0.020	49.14	<0.05	<0.05
3634306	Drill Core	1080	0.026	0.021	51.63	<0.05	<0.05
3634307	Drill Core	1040	0.015	0.013	50.18	<0.05	<0.05
3634308	Drill Core	1080	0.036	0.050	50.02	<0.05	<0.05
3634309	Drill Core	1000	0.011	0.014	48.25	<0.05	<0.05
3634310	Drill Core	1040	0.010	0.011	48.28	<0.05	<0.05
3634311	Drill Core	1030	0.010	0.010	50.03	<0.05	<0.05
3634312	Drill Core	1010	0.009	0.006	52.01	<0.05	<0.05
3634313	Drill Core	980	0.023	0.027	49.12	<0.05	<0.05
3634314	Drill Core	1030	0.025	0.019	48.61	<0.05	<0.05
3634315	Drill Core	1010	0.060	0.070	49.85	<0.05	0.06
3634316	Drill Core	1000	1.282	1.338	48.47	5.26	1.50
3634317	Drill Core	1030	2.067	2.023	55.46	9.39	2.44
3634318	Drill Core	980	0.032	0.044	48.71	<0.05	<0.05
3634320	Drill Core	990	0.025	0.016	49.39	<0.05	<0.05
3634321	Drill Core	1010	0.013	0.011	50.29	<0.05	<0.05
3634322	Drill Core	1090	0.021	0.016	49.40	<0.05	<0.05
3634323	Drill Core	1060	0.026	0.021	48.86	<0.05	<0.05
3634324	Drill Core	1000	0.027	0.033	49.88	<0.05	<0.05
3634325	Drill Core	980	0.027	0.027	47.94	<0.05	<0.05
3634326	Drill Core	990	0.092	0.051	49.16	<0.05	0.07
3634327	Drill Core	980	0.041	0.043	50.85	<0.05	<0.05

This report supersedes all previous preliminary and final reports with this file number dated prior to the date on this certificate. Signature indicates final approval; preliminary reports are unsigned and should be used for reference only.

BUREAU VERITAS
MINERAL LABORATORIES
Canada

www.bureauveritas.com/um

Bureau Veritas Commodities Canada Ltd.

9050 Shaughnessy St Vancouver British Columbia V6P 6E5 Canada
PHONE (604) 253-3158

Client: **Kore Mining Ltd.**
Suite 1601 - 277 Thurlow St.
Vancouver British Columbia V6C 0C1 Canada

Project: FG
Report Date: February 16, 2021

CERTIFICATE OF ANALYSIS VAN20001851M.1

	Method	M150 1kg	FA450	FA450	FS652	FS652	FS652
	Analyte	TotWt	-Au	-Au + Au Wt		+ Au	Au Total
	Unit	g	ppm	ppm	g	ppm	ppm
	MDL	1	0.005	0.005	0.01	0.05	0.05
3634329	Drill Core	970	0.477	0.461	49.66	0.75	0.48
3634330	Drill Core	1030	0.113	0.156	51.86	4.74	0.37
3634331	Drill Core	950	0.189	0.171	51.58	<0.05	0.17
3634332	Drill Core	950	0.087	0.093	48.80	<0.05	0.09
3634333	Drill Core	1020	1.196	1.308	48.28	7.02	1.52
3634334	Drill Core	1000	5.984	6.702	52.64	132.24	12.97
3634335	Drill Core	1040	0.271	0.270	51.71	0.81	0.30
3634336	Drill Core	970	0.981	0.837	52.19	9.60	1.38
3634338	Drill Core	1080	6.548	6.951	49.33	233.61	17.11
3634339	Drill Core	970	1.602	1.834	49.32	8.86	2.08
3634340	Drill Core	1070	5.644	5.590	50.70	30.95	6.82
3634341	Drill Core	1000	3.156	3.396	50.59	29.65	4.61
3634342	Drill Core	970	1.878	1.974	50.38	6.61	2.17
3634343	Drill Core	1050	2.658	2.987	50.30	31.67	4.20
3634344	Drill Core	1020	1.149	1.217	51.12	6.69	1.46
3634345	Drill Core	1050	0.969	0.819	52.97	21.96	1.96
3634347	Drill Core	1040	1.010	1.001	48.95	3.55	1.13
3634348	Drill Core	1000	1.004	0.937	50.53	4.91	1.17
3634349	Drill Core	1050	1.637	1.558	49.31	22.53	2.58
3634350	Drill Core	1000	0.308	0.323	49.17	<0.05	0.30
3634351	Drill Core	960	0.381	0.365	48.34	1.26	0.42
3634352	Drill Core	1000	0.710	0.702	49.64	1.55	0.75
3634353	Drill Core	1000	0.205	0.175	49.41	<0.05	0.18
3634354	Drill Core	1040	0.283	0.346	50.21	2.05	0.40
3634355	Drill Core	990	0.385	0.366	50.78	0.75	0.39
3634356	Drill Core	960	0.409	0.400	49.81	1.39	0.46
3634357	Drill Core	1040	0.096	0.109	48.62	<0.05	0.10
3634358	Drill Core	1010	0.407	0.322	52.08	<0.05	0.35
3634359	Drill Core	1000	3.385	3.443	50.26	12.57	3.87
3634360	Drill Core	1020	0.695	0.556	50.05	1.62	0.67

This report supersedes all previous preliminary and final reports with this file number dated prior to the date on this certificate. Signature indicates final approval; preliminary reports are unsigned and should be used for reference only.

BUREAU VERITAS
MINERAL LABORATORIES
Canada

www.bureauveritas.com/um

Bureau Veritas Commodities Canada Ltd.

9050 Shaughnessy St Vancouver British Columbia V6P 6E5 Canada
PHONE (604) 253-3158

Client: **Kore Mining Ltd.**
Suite 1601 - 277 Thurlow St.
Vancouver British Columbia V6C 0C1 Canada

Project: FG
Report Date: February 16, 2021

CERTIFICATE OF ANALYSIS VAN20001851M.1

	Method	M150 1kg	FA450	FA450	FS652	FS652	FS652
	Analyte	TotWt	-Au	-Au + Au Wt		+ Au	Au Total
	Unit	g	ppm	ppm	g	ppm	ppm
	MDL	1	0.005	0.005	0.01	0.05	0.05
3634361	Drill Core	1080	0.624	0.631	48.99	1.45	0.66
3634362	Drill Core	1020	0.092	0.065	48.89	<0.05	0.07
3634363	Drill Core	1050	0.056	0.039	50.95	<0.05	<0.05
3634365	Drill Core	1030	0.155	0.192	51.14	<0.05	0.16
3634366	Drill Core	1000	2.192	2.176	50.01	4.28	2.29
3634367	Drill Core	1170	0.109	0.128	49.03	<0.05	0.11
3634368	Drill Core	960	0.431	0.465	50.70	<0.05	0.42
3634369	Drill Core	1090	0.838	0.838	50.20	1.83	0.88
3634370	Drill Core	1000	0.260	0.194	51.20	<0.05	0.22
3634371	Drill Core	1030	0.628	0.668	49.79	6.71	0.94
3634372	Drill Core	960	1.570	1.638	48.33	8.79	1.97
3634374	Drill Core	980	0.204	0.280	50.11	<0.05	0.23
3634375	Drill Core	990	0.107	0.088	49.82	<0.05	0.09
3634376	Drill Core	1060	<0.005	<0.005	51.14	<0.05	<0.05
3634377	Drill Core	1030	0.010	0.010	52.55	<0.05	<0.05
3634378	Drill Core	1160	0.066	0.058	52.46	<0.05	0.06
3634379	Drill Core	1020	0.067	0.153	49.44	<0.05	0.10
3634380	Drill Core	1090	0.052	0.050	51.54	<0.05	<0.05
3634381	Drill Core	990	0.047	0.070	49.64	<0.05	0.06
3634383	Drill Core	1111	0.051	0.059	51.41	<0.05	0.05
3634384	Drill Core	1040	0.058	0.044	50.33	<0.05	<0.05
3634385	Drill Core	1060	0.028	0.022	49.33	<0.05	<0.05
3634386	Drill Core	960	0.034	0.053	50.09	<0.05	<0.05
3634387	Drill Core	1040	0.203	0.261	48.31	0.64	0.25
3634388	Drill Core	1070	0.066	0.072	49.73	<0.05	0.07
3634389	Drill Core	1020	0.085	0.068	49.80	<0.05	0.07
3634390	Drill Core	1050	0.086	0.102	49.86	<0.05	0.09
3634391	Drill Core	1070	0.180	0.169	50.29	<0.05	0.17
3634392	Drill Core	1030	0.113	0.127	49.69	0.87	0.16
3634393	Drill Core	1010	0.171	0.178	51.05	<0.05	0.17

This report supersedes all previous preliminary and final reports with this file number dated prior to the date on this certificate. Signature indicates final approval; preliminary reports are unsigned and should be used for reference only.

BUREAU VERITAS
MINERAL LABORATORIES
Canada

www.bureauveritas.com/um

Bureau Veritas Commodities Canada Ltd.

9050 Shaughnessy St Vancouver British Columbia V6P 6E5 Canada
PHONE (604) 253-3158

Client: **Kore Mining Ltd.**
Suite 1601 - 277 Thurlow St.
Vancouver British Columbia V6C 0C1 Canada

Project: FG
Report Date: February 16, 2021

CERTIFICATE OF ANALYSIS VAN20001851M.1

	Method	M150 1kg	FA450	FA450	FS652	FS652	FS652
	Analyte	TotWt	-Au	-Au + Au Wt		+ Au	Au Total
	Unit	g	ppm	ppm	g	ppm	ppm
	MDL	1	0.005	0.005	0.01	0.05	0.05
3634394	Drill Core	990	0.795	0.848	50.74	5.32	1.05
3634395	Drill Core	1010	0.438	0.477	49.64	<0.05	0.43

This report supersedes all previous preliminary and final reports with this file number dated prior to the date on this certificate. Signature indicates final approval; preliminary reports are unsigned and should be used for reference only.

BUREAU VERITAS
MINERAL LABORATORIES
Canada

www.bureauveritas.com/um

Bureau Veritas Commodities Canada Ltd.
9050 Shaughnessy St Vancouver British Columbia V6P 6E5 Canada
PHONE (604) 253-3158

Client: **Kore Mining Ltd.**
Suite 1601 - 277 Thurlow St.
Vancouver British Columbia V6C 0C1 Canada

Project: FG
Report Date: February 16, 2021

QUALITY CONTROL REPORT VAN20001851M.1

	Method	M150 1kg	FA450	FA450	FS652	FS652	FS652
	Analyte	TotWt	-Au	-Au	+ Au Wt	+ Au	Au Total
	Unit	g	ppm	ppm	g	ppm	ppm
	MDL	1	0.005	0.005	0.01	0.05	0.05
Pulp Duplicates							
3634325	Drill Core	980	0.027	0.027	47.94	<0.05	<0.05
REP 3634325	QC			0.017			
3634352	Drill Core	1000	0.710	0.702	49.64	1.55	0.75
REP 3634352	QC			0.632			
3634354	Drill Core	1040	0.283	0.346	50.21	2.05	0.40
REP 3634354	QC			0.321			
3634390	Drill Core	1050	0.086	0.102	49.86	<0.05	0.09
REP 3634390	QC		0.092	0.075			
3634395	Drill Core	1010	0.438	0.477	49.64	<0.05	0.43
REP 3634395	QC		0.554				
Reference Materials							
STD OXA147	Standard		0.087				
STD OXA147	Standard		0.087				
STD OXA147	Standard			0.087			
STD OXA147	Standard			0.089			
STD OXA147	Standard			0.084			
STD OXA147	Standard		0.081				
STD OXD151	Standard		0.434				
STD OXD151	Standard			0.430			
STD OXG141	Standard		0.971				
STD OXG141	Standard		0.939				
STD OXG141	Standard			0.953			
STD OXG141	Standard			0.955			
STD OXG141	Standard			0.914			
STD OXG141	Standard		0.905				
STD OXL159	Standard		6.007				
STD OXL159	Standard			6.120			
STD OXL159	Standard				50.85	5.76	

This report supersedes all previous preliminary and final reports with this file number dated prior to the date on this certificate. Signature indicates final approval; preliminary reports are unsigned and should be used for reference only.

BUREAU VERITAS
MINERAL LABORATORIES
Canada

www.bureauveritas.com/um

Bureau Veritas Commodities Canada Ltd.
9050 Shaughnessy St Vancouver British Columbia V6P 6E5 Canada
PHONE (604) 253-3158

Client: **Kore Mining Ltd.**
Suite 1601 - 277 Thurlow St.
Vancouver British Columbia V6C 0C1 Canada

Project: FG
Report Date: February 16, 2021

QUALITY CONTROL REPORT VAN20001851M.1

		M150 1kg TotWt g 1	FA450 -Au ppm 0.005	FA450 -Au ppm 0.005	FS652 + Au Wt g 0.01	FS652 + Au ppm 0.05	FS652 Au Total ppm 0.05
STD OXL159	Standard				50.09	5.83	
STD OXL159	Standard				49.53	6.04	
STD SP73	Standard				50.77	18.53	
STD SP73	Standard				49.87	18.31	
STD SP73	Standard				49.89	18.68	
STD SP73 Expected						18.17	
STD OXL159 Expected						5.849	
BLK	Blank		<0.005				
BLK	Blank		<0.005				
BLK	Blank		<0.005				
BLK	Blank			<0.005			
BLK	Blank			<0.005			
BLK	Blank			<0.005			
BLK	Blank			<0.005			
BLK	Blank		<0.005				
BLK	Blank				50.00	<0.05	
BLK	Blank				50.00	<0.05	
BLK	Blank				50.00	<0.05	
Prep Wash							
ROCK-VAN	Prep Blank	990	<0.005	<0.005	51.61	<0.05	<0.05
ROCK-VAN	Prep Blank	1020	0.008	0.010	52.29	<0.05	<0.05

This report supersedes all previous preliminary and final reports with this file number dated prior to the date on this certificate. Signature indicates final approval; preliminary reports are unsigned and should be used for reference only.

BUREAU VERITAS
MINERAL LABORATORIES
Canada

www.bureauveritas.com/um

Bureau Veritas Commodities Canada Ltd.
9050 Shaughnessy St Vancouver British Columbia V6P 6E5 Canada
PHONE (604) 253-3158

Client: **Kore Mining Ltd.**
Suite 1601 - 277 Thurlow St.
Vancouver British Columbia V6C 0C1 Canada

Submitted By:	James Hynes
Receiving Lab:	Canada-Vancouver
Received:	September 03, 2020
Analysis Start:	October 16, 2020
Report Date:	October 26, 2020
Page:	1 of 9

CERTIFICATE OF ANALYSIS VAN20001852.1

CLIENT JOB INFORMATION

Project:	FG
Shipment ID:	K20-014
P.O. Number	
Number of Samples:	224

SAMPLE DISPOSAL

PICKUP-PLP	Client to Pickup Pulps
PICKUP-RJT	Client to Pickup Rejects

Bureau Veritas does not accept responsibility for samples left at the laboratory after 90 days without prior written instructions for sample storage or return.

SAMPLE PREPARATION AND ANALYTICAL PROCEDURES

Procedure Code	Number of Samples	Code Description	Test Wgt (g)	Report Status	Lab
PRP70-250	205	Crush, split and pulverize 250 g rock to 200 mesh			VAN
SLBHP	19	Sort, label and box pulps			VAN
FA450	224	50g Lead Collection Fire Assay Fusion - AAS Finish	50	Completed	VAN
FA550	2	Lead collection fire assay 50G fusion - Grav finish	50	Completed	VAN

ADDITIONAL COMMENTS

Invoice To: Kore Mining Ltd.
Suite 1601 - 277 Thurlow St.
Vancouver British Columbia V6C 0C1
Canada

CC:

BRITISH COLUMBIA CERTIFIED ASSAYER
Marcus Lau
MARCUS LAU
Production Manager

This report supersedes all previous preliminary and final reports with this file number dated prior to the date on this certificate. Signature indicates final approval; preliminary reports are unsigned and should be used for reference only.
All results are considered the confidential property of the client. Bureau Veritas assumes the liabilities for actual cost of analysis only. Results apply to samples as submitted.
"*" asterisk indicates that an analytical result could not be provided due to unusually high levels of interference from other elements.

BUREAU VERITAS
MINERAL LABORATORIES
Canada

www.bureauveritas.com/um

Bureau Veritas Commodities Canada Ltd.

9050 Shaughnessy St Vancouver British Columbia V6P 6E5 Canada
PHONE (604) 253-3158

Client: **Kore Mining Ltd.**
Suite 1601 - 277 Thurlow St.
Vancouver British Columbia V6C 0C1 Canada

Project: FG
Report Date: October 26, 2020

CERTIFICATE OF ANALYSIS VAN20001852.1

	Method	WGHT	FA450	FA550
	Analyte	Wgt	Au	Au
	Unit	kg	ppm	ppm
	MDL	0.01	0.005	0.9
3634495	Drill Core	2.66	0.045	
3634496	Drill Core	4.25	0.030	
3634497	Drill Core	2.61	0.026	
3634498	Drill Core	2.77	2.009	
3634499	Drill Core	2.69	0.044	
3634500	Rock Pulp	0.11	0.147	
3634501	Drill Core	4.32	0.193	
3634502	Drill Core	3.68	0.045	
3634503	Drill Core	2.37	0.105	
3634504	Drill Core	3.19	0.048	
3634505	Drill Core	3.19	0.104	
3634506	Drill Core	2.72	0.042	
3634507	Drill Core	3.04	0.022	
3634508	Drill Core	1.68	0.425	
3634509	Drill Core	2.20	0.783	
3634510	Drill Core	3.03	5.858	
3634511	Drill Core	3.47	0.743	
3634512	Drill Core	4.40	0.346	
3634513	Drill Core	4.14	0.008	
3634514	Drill Core	3.11	0.014	
3634515	Drill Core	3.75	0.005	
3634516	Drill Core	2.34	0.213	
3634517	Drill Core	4.89	0.008	
3634518	Rock Pulp	0.11	4.234	
3634519	Drill Core	3.24	0.026	
3634520	Drill Core	3.30	0.034	
3634521	Drill Core	2.63	0.023	
3634522	Drill Core	3.27	0.017	
3634523	Drill Core	3.89	0.017	
3634524	Drill Core	2.57	0.010	

This report supersedes all previous preliminary and final reports with this file number dated prior to the date on this certificate. Signature indicates final approval; preliminary reports are unsigned and should be used for reference only.

BUREAU VERITAS
MINERAL LABORATORIES
Canada

www.bureauveritas.com/um

Bureau Veritas Commodities Canada Ltd.

9050 Shaughnessy St Vancouver British Columbia V6P 6E5 Canada
PHONE (604) 253-3158

Client: **Kore Mining Ltd.**
Suite 1601 - 277 Thurlow St.
Vancouver British Columbia V6C 0C1 Canada

Project: FG
Report Date: October 26, 2020

CERTIFICATE OF ANALYSIS VAN20001852.1

	Method	WGHT	FA450	FA550
	Analyte	Wgt	Au	Au
	Unit	kg	ppm	ppm
	MDL	0.01	0.005	0.9
3634525	Drill Core	4.93	0.008	
3634526	Drill Core	5.66	0.013	
3634527	Rock Pulp	0.11	<0.005	
3634528	Drill Core	6.32	0.038	
3634529	Drill Core	3.93	0.012	
3634530	Drill Core	6.75	0.017	
3634531	Drill Core	5.46	0.010	
3634532	Drill Core	5.71	0.091	
3634533	Drill Core	5.86	0.045	
3634534	Drill Core	5.89	0.120	
3634535	Drill Core	4.93	0.035	
3634536	Rock Pulp	0.11	4.421	
3634537	Drill Core	5.58	0.082	
3634538	Drill Core	4.65	0.027	
3634539	Drill Core	3.35	>10	17.2
3634540	Drill Core	3.59	5.230	
3634541	Drill Core	3.46	0.082	
3634542	Drill Core	4.28	0.022	
3634543	Drill Core	3.33	0.038	
3634544	Drill Core	1.66	0.094	
3634545	Drill Core	2.00	0.203	
3634546	Drill Core	3.38	0.741	
3634547	Drill Core	3.84	0.062	
3634548	Drill Core	2.73	0.065	
3634549	Drill Core	2.89	0.009	
3634550	Drill Core	6.21	0.033	
3634551	Drill Core	5.00	0.029	
3634552	Drill Core	6.12	0.036	
3634553	Drill Core	6.43	0.016	
3634554	Rock Pulp	0.11	0.141	

This report supersedes all previous preliminary and final reports with this file number dated prior to the date on this certificate. Signature indicates final approval; preliminary reports are unsigned and should be used for reference only.

BUREAU VERITAS
MINERAL LABORATORIES
Canada

www.bureauveritas.com/um

Bureau Veritas Commodities Canada Ltd.

9050 Shaughnessy St Vancouver British Columbia V6P 6E5 Canada
PHONE (604) 253-3158

Client: **Kore Mining Ltd.**
Suite 1601 - 277 Thurlow St.
Vancouver British Columbia V6C 0C1 Canada

Project: FG
Report Date: October 26, 2020

CERTIFICATE OF ANALYSIS VAN20001852.1

	Method	WGHT	FA450	FA550
	Analyte	Wgt	Au	Au
	Unit	kg	ppm	ppm
	MDL	0.01	0.005	0.9
3634555	Drill Core	6.47	0.011	
3634556	Drill Core	4.21	0.013	
3634557	Drill Core	1.95	0.012	
3634558	Drill Core	4.32	0.009	
3634559	Drill Core	4.06	0.019	
3634560	Drill Core	4.11	0.024	
3634561	Drill Core	3.15	0.011	
3634562	Drill Core	4.18	0.012	
3634563	Rock Pulp	0.11	<0.005	
3634564	Drill Core	2.03	0.007	
3634565	Drill Core	6.13	0.006	
3634566	Drill Core	6.25	0.011	
3634567	Drill Core	3.07	0.021	
3634568	Drill Core	4.04	0.016	
3634569	Drill Core	3.87	0.013	
3634570	Drill Core	4.88	0.008	
3634571	Drill Core	3.96	0.015	
3634572	Rock Pulp	0.11	1.023	
3634573	Drill Core	3.77	0.005	
3634574	Drill Core	3.92	0.007	
3634575	Drill Core	4.11	0.010	
3634576	Drill Core	4.21	0.033	
3634577	Drill Core	4.04	0.184	
3634578	Drill Core	2.81	0.044	
3634579	Drill Core	6.36	0.090	
3634580	Drill Core	2.49	0.141	
3634581	Drill Core	3.13	0.110	
3634582	Drill Core	6.23	0.028	
3634583	Drill Core	5.65	0.157	
3634584	Drill Core	6.27	0.132	

This report supersedes all previous preliminary and final reports with this file number dated prior to the date on this certificate. Signature indicates final approval; preliminary reports are unsigned and should be used for reference only.

BUREAU VERITAS
MINERAL LABORATORIES
Canada

www.bureauveritas.com/um

Bureau Veritas Commodities Canada Ltd.

9050 Shaughnessy St Vancouver British Columbia V6P 6E5 Canada
PHONE (604) 253-3158

Client: **Kore Mining Ltd.**
Suite 1601 - 277 Thurlow St.
Vancouver British Columbia V6C 0C1 Canada

Project: FG
Report Date: October 26, 2020

CERTIFICATE OF ANALYSIS VAN20001852.1

	Method	WGHT	FA450	FA550
	Analyte	Wgt	Au	Au
	Unit	kg	ppm	ppm
	MDL	0.01	0.005	0.9
3634585	Drill Core	5.97	0.147	
3634586	Drill Core	6.43	0.110	
3634587	Drill Core	5.87	0.275	
3634588	Drill Core	6.38	0.259	
3634589	Drill Core	5.75	0.124	
3634590	Rock Pulp	0.11	0.145	
3634591	Drill Core	6.44	0.060	
3634592	Drill Core	5.54	0.043	
3634593	Drill Core	6.41	0.079	
3634594	Drill Core	6.56	0.035	
3634595	Drill Core	6.32	0.035	
3634596	Drill Core	6.10	0.151	
3634597	Drill Core	6.88	0.101	
3634598	Drill Core	5.15	0.196	
3634599	Drill Core	2.90	0.675	
3634600	Drill Core	3.84	0.132	
3634601	Drill Core	3.96	0.283	
3634602	Drill Core	4.27	0.225	
3634603	Drill Core	3.86	0.627	
3634604	Drill Core	3.84	0.196	
3634605	Drill Core	4.53	0.613	
3634606	Drill Core	3.84	0.020	
3634607	Drill Core	3.83	0.807	
3634608	Drill Core	3.56	0.136	
3634609	Rock Pulp	0.26	<0.005	
3634610	Drill Core	4.09	0.187	
3634611	Drill Core	4.42	0.233	
3634612	Drill Core	4.21	1.950	
3634613	Drill Core	4.21	0.490	
3634614	Drill Core	4.05	0.765	

This report supersedes all previous preliminary and final reports with this file number dated prior to the date on this certificate. Signature indicates final approval; preliminary reports are unsigned and should be used for reference only.

BUREAU VERITAS
MINERAL LABORATORIES
Canada

www.bureauveritas.com/um

Bureau Veritas Commodities Canada Ltd.

9050 Shaughnessy St Vancouver British Columbia V6P 6E5 Canada
PHONE (604) 253-3158

Client: **Kore Mining Ltd.**
Suite 1601 - 277 Thurlow St.
Vancouver British Columbia V6C 0C1 Canada

Project: FG
Report Date: October 26, 2020

CERTIFICATE OF ANALYSIS VAN20001852.1

	Method	WGHT	FA450	FA550
	Analyte	Wgt	Au	Au
	Unit	kg	ppm	ppm
	MDL	0.01	0.005	0.9
3634615	Drill Core	3.89	0.875	
3634616	Drill Core	3.96	0.501	
3634617	Drill Core	3.84	3.551	
3634618	Rock Pulp	0.11	0.152	
3634619	Drill Core	4.53	5.123	
3634620	Drill Core	3.29	1.201	
3634621	Drill Core	5.60	0.987	
3634622	Drill Core	5.96	1.930	
3634623	Drill Core	6.39	0.221	
3634624	Drill Core	5.23	0.255	
3634625	Drill Core	5.55	2.274	
3634626	Drill Core	6.25	0.595	
3634627	Rock Pulp	0.11	4.262	
3634628	Drill Core	6.46	0.058	
3634629	Drill Core	6.29	2.939	
3634630	Drill Core	5.96	0.028	
3634631	Drill Core	5.82	0.093	
3634632	Drill Core	6.60	0.019	
3634633	Drill Core	4.06	0.031	
3634634	Drill Core	3.95	0.473	
3634635	Drill Core	3.69	0.165	
3634636	Rock Pulp	0.11	0.152	
3634637	Drill Core	4.92	3.248	
3634638	Drill Core	3.30	>10	23.4
3634639	Drill Core	4.34	1.547	
3634640	Drill Core	6.23	0.625	
3634641	Drill Core	5.74	0.140	
3634642	Drill Core	5.82	0.030	
3634643	Drill Core	5.95	0.236	
3634644	Drill Core	6.19	2.089	

This report supersedes all previous preliminary and final reports with this file number dated prior to the date on this certificate. Signature indicates final approval; preliminary reports are unsigned and should be used for reference only.

BUREAU VERITAS
MINERAL LABORATORIES
Canada

www.bureauveritas.com/um

Bureau Veritas Commodities Canada Ltd.

9050 Shaughnessy St Vancouver British Columbia V6P 6E5 Canada
PHONE (604) 253-3158

Client: **Kore Mining Ltd.**
Suite 1601 - 277 Thurlow St.
Vancouver British Columbia V6C 0C1 Canada

Project: FG
Report Date: October 26, 2020

CERTIFICATE OF ANALYSIS VAN20001852.1

	Method	WGHT	FA450	FA550
	Analyte	Wgt	Au	Au
	Unit	kg	ppm	ppm
	MDL	0.01	0.005	0.9
3634645	Rock Pulp	0.29	0.009	
3634646	Drill Core	6.14	0.856	
3634647	Drill Core	6.07	1.128	
3634648	Drill Core	6.08	3.814	
3634649	Drill Core	6.54	2.121	
3634650	Drill Core	5.37	0.765	
3634651	Drill Core	5.96	1.642	
3634652	Drill Core	5.47	0.290	
3634653	Drill Core	6.22	0.868	
3634654	Rock Pulp	0.11	1.133	
3634655	Drill Core	5.63	0.211	
3634656	Drill Core	3.67	0.181	
3634657	Drill Core	3.90	0.224	
3634658	Drill Core	6.81	0.076	
3634659	Drill Core	5.08	0.063	
3634660	Drill Core	4.87	0.021	
3634661	Drill Core	3.46	0.108	
3634662	Drill Core	1.54	0.185	
3634663	Drill Core	1.69	0.016	
3634664	Drill Core	3.57	0.041	
3634665	Drill Core	4.73	0.021	
3634666	Drill Core	3.23	0.012	
3634667	Drill Core	4.62	0.029	
3634668	Drill Core	5.78	0.086	
3634669	Drill Core	6.55	0.024	
3634670	Drill Core	5.45	0.094	
3634671	Drill Core	6.61	0.078	
3634672	Rock Pulp	0.11	1.087	
3634673	Drill Core	6.51	0.089	
3634674	Drill Core	6.17	0.099	

This report supersedes all previous preliminary and final reports with this file number dated prior to the date on this certificate. Signature indicates final approval; preliminary reports are unsigned and should be used for reference only.

BUREAU VERITAS
MINERAL LABORATORIES
Canada

www.bureauveritas.com/um

Bureau Veritas Commodities Canada Ltd.

9050 Shaughnessy St Vancouver British Columbia V6P 6E5 Canada
PHONE (604) 253-3158

Client: **Kore Mining Ltd.**
Suite 1601 - 277 Thurlow St.
Vancouver British Columbia V6C 0C1 Canada

Project: FG
Report Date: October 26, 2020

CERTIFICATE OF ANALYSIS VAN20001852.1

	Method	WGHT	FA450	FA550
	Analyte	Wgt	Au	Au
	Unit	kg	ppm	ppm
	MDL	0.01	0.005	0.9
3634675	Drill Core	5.87	0.058	
3634676	Drill Core	6.50	0.026	
3634677	Drill Core	6.27	0.033	
3634678	Drill Core	5.97	0.014	
3634679	Drill Core	6.34	0.015	
3634680	Drill Core	5.75	0.016	
3634681	Rock Pulp	0.26	<0.005	
3634682	Drill Core	6.44	0.019	
3634683	Drill Core	6.20	0.019	
3634684	Drill Core	2.63	0.024	
3634685	Drill Core	5.84	0.499	
3634686	Drill Core	5.51	0.018	
3634687	Drill Core	5.31	0.024	
3634688	Drill Core	6.39	0.181	
3634689	Drill Core	5.65	0.077	
3634690	Rock Pulp	0.11	0.141	
3634691	Drill Core	6.34	0.017	
3634692	Drill Core	4.64	0.032	
3634693	Drill Core	4.32	0.034	
3634694	Drill Core	5.33	0.013	
3634695	Drill Core	6.38	0.023	
3634696	Drill Core	5.49	0.026	
3634697	Drill Core	4.53	0.040	
3634698	Drill Core	2.93	0.222	
3634699	Drill Core	2.75	0.055	
3634700	Drill Core	5.31	0.076	
3634701	Drill Core	4.74	0.076	
3634702	Drill Core	5.03	0.013	
3634703	Drill Core	6.13	0.008	
3634704	Drill Core	6.02	0.012	

This report supersedes all previous preliminary and final reports with this file number dated prior to the date on this certificate. Signature indicates final approval; preliminary reports are unsigned and should be used for reference only.

BUREAU VERITAS MINERAL LABORATORIES Canada

www.bureauveritas.com/um

Bureau Veritas Commodities Canada Ltd.

9050 Shaughnessy St Vancouver British Columbia V6P 6E5 Canada
PHONE (604) 253-3158

Client: **Kore Mining Ltd.**
Suite 1601 - 277 Thurlow St.
Vancouver British Columbia V6C 0C1 Canada

Project: FG
Report Date: October 26, 2020

CERTIFICATE OF ANALYSIS VAN20001852.1

	Method	WGHT	FA450	FA550
	Analyte	Wgt	Au	Au
	Unit	kg	ppm	ppm
	MDL	0.01	0.005	0.9
3634705	Drill Core	6.01	<0.005	
3634706	Drill Core	5.72	<0.005	
3634707	Drill Core	6.11	0.007	
3634708	Rock Pulp	0.11	4.212	
3634709	Drill Core	5.63	0.017	
3634710	Drill Core	6.35	<0.005	
3634711	Drill Core	4.57	0.005	
3634712	Drill Core	6.72	0.006	
3634713	Drill Core	6.18	0.155	
3634714	Drill Core	5.58	0.130	
3634715	Drill Core	6.39	0.187	
3634716	Drill Core	4.04	0.040	
3634717	Rock Pulp	0.11	<0.005	
3634718	Drill Core	5.05	0.069	

This report supersedes all previous preliminary and final reports with this file number dated prior to the date on this certificate. Signature indicates final approval; preliminary reports are unsigned and should be used for reference only.

BUREAU VERITAS
MINERAL LABORATORIES
Canada

www.bureauveritas.com/um

Bureau Veritas Commodities Canada Ltd.
9050 Shaughnessy St Vancouver British Columbia V6P 6E5 Canada
PHONE (604) 253-3158

Client: **Kore Mining Ltd.**
Suite 1601 - 277 Thurlow St.
Vancouver British Columbia V6C 0C1 Canada

Project: FG
Report Date: October 26, 2020

QUALITY CONTROL REPORT VAN20001852.1

	Method	WGHT	FA450	FA550
	Analyte	Wgt	Au	Au
	Unit	kg	ppm	ppm
	MDL	0.01	0.005	0.9
Pulp Duplicates				
3634526	Drill Core	5.66	0.013	
REP 3634526	QC		0.010	
3634550	Drill Core	6.21	0.033	
REP 3634550	QC		0.052	
3634600	Drill Core	3.84	0.132	
REP 3634600	QC		0.156	
3634624	Drill Core	5.23	0.255	
REP 3634624	QC		0.235	
3634638	Drill Core	3.30	>10	23.4
REP 3634638	QC			21.6
3634675	Drill Core	5.87	0.058	
REP 3634675	QC		0.047	
3634699	Drill Core	2.75	0.055	
REP 3634699	QC		0.060	
3634716	Drill Core	4.04	0.040	
REP 3634716	QC		0.036	
Core Reject Duplicates				
3634510	Drill Core	3.03	5.858	
DUP 3634510	QC		6.904	
3634544	Drill Core	1.66	0.094	
DUP 3634544	QC		0.095	
3634578	Drill Core	2.81	0.044	
DUP 3634578	QC		0.025	
3634612	Drill Core	4.21	1.950	
DUP 3634612	QC		2.287	
3634646	Drill Core	6.14	0.856	
DUP 3634646	QC		0.667	
3634680	Drill Core	5.75	0.016	

This report supersedes all previous preliminary and final reports with this file number dated prior to the date on this certificate. Signature indicates final approval; preliminary reports are unsigned and should be used for reference only.

BUREAU VERITAS
MINERAL LABORATORIES
Canada

www.bureauveritas.com/um

Bureau Veritas Commodities Canada Ltd.
9050 Shaughnessy St Vancouver British Columbia V6P 6E5 Canada
PHONE (604) 253-3158

Client: **Kore Mining Ltd.**
Suite 1601 - 277 Thurlow St.
Vancouver British Columbia V6C 0C1 Canada

Project: FG
Report Date: October 26, 2020

QUALITY CONTROL REPORT VAN20001852.1

		WGHT Wgt kg 0.01	FA450 Au ppm 0.005	FA550 Au ppm 0.9
DUP 3634680	QC		0.017	
3634714	Drill Core	5.58	0.130	
DUP 3634714	QC		0.132	
Reference Materials				
STD AGPROOF	Standard			<0.9
STD OXB130	Standard		0.126	
STD OXB130	Standard		0.125	
STD OXB130	Standard		0.126	
STD OXB130	Standard		0.121	
STD OXB130	Standard		0.127	
STD OXG141	Standard		0.942	
STD OXG141	Standard		0.962	
STD OXG141	Standard		0.961	
STD OXG141	Standard		0.918	
STD OXG141	Standard		0.918	
STD OXN155	Standard		7.530	
STD OXN155	Standard		7.897	
STD OXN155	Standard		7.597	
STD OXN155	Standard		7.526	
STD OXN155	Standard		7.619	
STD OXQ114	Standard			35.3
STD OXQ132	Standard			35.0
STD OXG141 Expected			0.93	
STD OXN155 Expected			7.762	
STD OXB130 Expected			0.125	
STD AGPROOF Expected				0
STD OXQ114 Expected				35.2
STD OXQ132 Expected				34.69
BLK	Blank		<0.005	

This report supersedes all previous preliminary and final reports with this file number dated prior to the date on this certificate. Signature indicates final approval; preliminary reports are unsigned and should be used for reference only.

BUREAU VERITAS
MINERAL LABORATORIES
Canada

www.bureauveritas.com/um

Bureau Veritas Commodities Canada Ltd.

9050 Shaughnessy St Vancouver British Columbia V6P 6E5 Canada
PHONE (604) 253-3158

Client: **Kore Mining Ltd.**
Suite 1601 - 277 Thurlow St.
Vancouver British Columbia V6C 0C1 Canada

Project: FG
Report Date: October 26, 2020

QUALITY CONTROL REPORT VAN20001852.1

		WGHT Wgt kg 0.01	FA450 Au ppm 0.005	FA550 Au ppm 0.9
BLK	Blank		<0.005	
BLK	Blank		<0.005	
BLK	Blank		<0.005	
BLK	Blank		<0.005	
BLK	Blank		<0.005	
BLK	Blank		<0.005	
BLK	Blank		<0.005	
BLK	Blank		<0.005	
BLK	Blank			<0.9
Prep Wash				
ROCK-VAN	Prep Blank		<0.005	
ROCK-VAN	Prep Blank		<0.005	

This report supersedes all previous preliminary and final reports with this file number dated prior to the date on this certificate. Signature indicates final approval; preliminary reports are unsigned and should be used for reference only.

BUREAU VERITAS
MINERAL LABORATORIES
Canada

www.bureauveritas.com/um

Bureau Veritas Commodities Canada Ltd.
9050 Shaughnessy St Vancouver British Columbia V6P 6E5 Canada
PHONE (604) 253-3158

Client: **Kore Mining Ltd.**
Suite 1601 - 277 Thurlow St.
Vancouver British Columbia V6C 0C1 Canada

Submitted By:	James Hynes
Receiving Lab:	Mexico-Caborca
Received:	November 03, 2020
Analysis Start:	February 01, 2021
Report Date:	March 03, 2021
Page:	1 of 6

CERTIFICATE OF ANALYSIS VAN20001852M.1

CLIENT JOB INFORMATION

Project:	FG
Shipment ID:	K20-014
P.O. Number	
Number of Samples:	133

SAMPLE DISPOSAL

PICKUP-PLP	Client to Pickup Pulps
PICKUP-RJT	Client to Pickup Rejects

Bureau Veritas does not accept responsibility for samples left at the laboratory after 90 days without prior written instructions for sample storage or return.

SAMPLE PREPARATION AND ANALYTICAL PROCEDURES

Procedure Code	Number of Samples	Code Description	Test Wgt (g)	Report Status	Lab
SPTRF	133	Split samples by riffle splitter			CAB
PUL85	133	Pulverize to 85% passing 200 mesh			CAB
M150 1kg	133	Metallic Sieve 1 kg to 150 mesh - save + and - fraction		Completed	CAB
FS652	133	Metallic Fire Assay - duplicate minus fraction analysis	50	Completed	HMS
FA550	2	Lead collection fire assay 50G fusion - Grav finish	50	Completed	HMS
FA550	2	Lead collection fire assay 50G fusion - Grav finish	50	Completed	HMS

ADDITIONAL COMMENTS

Invoice To: Kore Mining Ltd.
Suite 1601 - 277 Thurlow St.
Vancouver British Columbia V6C 0C1
Canada

CC:

BRITISH COLUMBIA CERTIFIED ASSAYER
Marcus Lau
MARCUS LAU
Production Manager

This report supersedes all previous preliminary and final reports with this file number dated prior to the date on this certificate. Signature indicates final approval; preliminary reports are unsigned and should be used for reference only.
All results are considered the confidential property of the client. Bureau Veritas assumes the liabilities for actual cost of analysis only. Results apply to samples as submitted.
"*" asterisk indicates that an analytical result could not be provided due to unusually high levels of interference from other elements.

BUREAU VERITAS
MINERAL LABORATORIES
Canada

www.bureauveritas.com/um

Bureau Veritas Commodities Canada Ltd.

9050 Shaughnessy St Vancouver British Columbia V6P 6E5 Canada
PHONE (604) 253-3158

Client: **Kore Mining Ltd.**
Suite 1601 - 277 Thurlow St.
Vancouver British Columbia V6C 0C1 Canada

Project: FG
Report Date: March 03, 2021

CERTIFICATE OF ANALYSIS VAN20001852M.1

	Method	M150 1kg	FA450	FA450	FS652	FS652	FS652	FA550	FA550
	Analyte	TotWt	-Au	-Au + Au Wt		+ Au	Au Total	-Au	-Au
	Unit	g	ppm	ppm	g	ppm	ppm	ppm	ppm
	MDL	1	0.005	0.005	0.01	0.05	0.05	0.9	0.9
3634495	Drill Core	1060	0.043	0.046	49.07	<0.05	<0.05		
3634496	Drill Core	1030	0.021	0.021	50.63	<0.05	<0.05		
3634497	Drill Core	1060	0.066	0.056	49.02	<0.05	0.06		
3634498	Drill Core	1020	1.385	1.057	52.69	10.02	1.68		
3634499	Drill Core	1040	0.054	0.052	48.72	<0.05	0.05		
3634501	Drill Core	1030	0.152	0.175	48.91	<0.05	0.16		
3634502	Drill Core	1030	0.037	0.038	50.44	<0.05	<0.05		
3634503	Drill Core	1030	0.117	0.124	51.31	<0.05	0.11		
3634504	Drill Core	1040	0.033	0.028	48.98	<0.05	<0.05		
3634505	Drill Core	1010	0.090	0.089	48.82	<0.05	0.09		
3634506	Drill Core	1070	0.055	0.047	50.14	<0.05	<0.05		
3634507	Drill Core	1020	0.080	0.083	49.32	<0.05	0.08		
3634508	Drill Core	284	0.373	0.324	39.59	<0.05	0.30		
3634509	Drill Core	846	0.756	0.765	40.46	1.66	0.80		
3634510	Drill Core	1040	3.690	3.951	49.87	8.90	4.06		
3634511	Drill Core	1010	2.067	2.003	49.07	12.55	2.55		
3634512	Drill Core	1020	0.475	0.439	50.01	3.00	0.58		
3634513	Drill Core	1040	0.008	0.006	50.13	<0.05	<0.05		
3634514	Drill Core	1070	0.006	<0.005	50.07	<0.05	<0.05		
3634515	Drill Core	1020	<0.005	<0.005	48.69	<0.05	<0.05		
3634516	Drill Core	1030	0.010	0.008	49.89	<0.05	<0.05		
3634517	Drill Core	1010	0.011	0.012	49.14	<0.05	<0.05		
3634532	Drill Core	1020	0.026	0.032	52.03	<0.05	<0.05		
3634533	Drill Core	1010	0.048	0.053	51.57	<0.05	<0.05		
3634534	Drill Core	1060	0.130	0.106	49.89	<0.05	0.11		
3634535	Drill Core	1080	0.034	0.038	49.68	<0.05	<0.05		
3634537	Drill Core	1000	0.073	0.060	48.54	<0.05	0.06		
3634538	Drill Core	1060	0.032	0.036	51.09	<0.05	<0.05		
3634539	Drill Core	1070	>10	>10	49.68	119.79	18.18	13.3	13.2
3634540	Drill Core	1040	8.006	8.508	49.55	61.01	10.77		

This report supersedes all previous preliminary and final reports with this file number dated prior to the date on this certificate. Signature indicates final approval; preliminary reports are unsigned and should be used for reference only.

BUREAU VERITAS
MINERAL LABORATORIES
Canada

www.bureauveritas.com/um

Bureau Veritas Commodities Canada Ltd.

9050 Shaughnessy St Vancouver British Columbia V6P 6E5 Canada
PHONE (604) 253-3158

Client: **Kore Mining Ltd.**
Suite 1601 - 277 Thurlow St.
Vancouver British Columbia V6C 0C1 Canada

Project: FG
Report Date: March 03, 2021

CERTIFICATE OF ANALYSIS VAN20001852M.1

	Method	M150 1kg	FA450	FA450	FS652	FS652	FS652	FA550	FA550
	Analyte	TotWt	-Au	-Au + Au Wt		+ Au	Au Total	-Au	-Au
	Unit	g	ppm	ppm	g	ppm	ppm	ppm	ppm
	MDL	1	0.005	0.005	0.01	0.05	0.05	0.9	0.9
3634541	Drill Core	1030	0.298	0.258	51.10	5.19	0.52		
3634542	Drill Core	1000	0.037	0.031	53.05	<0.05	<0.05		
3634543	Drill Core	1030	0.145	0.139	51.49	2.35	0.25		
3634544	Drill Core	1020	0.092	0.088	49.79	<0.05	0.09		
3634545	Drill Core	1010	0.169	0.175	50.53	<0.05	0.16		
3634546	Drill Core	1060	0.341	0.366	50.66	0.65	0.37		
3634547	Drill Core	1020	0.065	0.064	51.46	<0.05	0.06		
3634548	Drill Core	1060	0.075	0.165	50.94	<0.05	0.11		
3634576	Drill Core	1040	0.050	0.030	52.15	<0.05	<0.05		
3634577	Drill Core	1030	0.117	0.158	52.01	0.38	0.15		
3634578	Drill Core	1070	0.030	0.030	50.55	<0.05	<0.05		
3634579	Drill Core	1000	0.056	0.101	49.81	0.34	0.09		
3634580	Drill Core	1020	0.172	0.215	49.63	0.50	0.21		
3634581	Drill Core	1060	0.121	0.129	49.54	<0.05	0.12		
3634582	Drill Core	1050	0.051	0.049	51.27	<0.05	<0.05		
3634583	Drill Core	1010	0.166	0.166	52.91	<0.05	0.16		
3634584	Drill Core	1060	0.202	0.184	50.56	0.22	0.19		
3634585	Drill Core	1080	0.189	0.135	49.12	<0.05	0.15		
3634586	Drill Core	1040	0.118	0.107	50.70	<0.05	0.11		
3634587	Drill Core	1070	0.284	0.275	50.52	<0.05	0.27		
3634588	Drill Core	1140	0.608	0.680	54.12	1.63	0.69		
3634589	Drill Core	1040	0.195	0.198	50.37	0.71	0.22		
3634591	Drill Core	1050	0.087	0.091	52.70	<0.05	0.08		
3634592	Drill Core	1070	0.060	0.036	55.26	<0.05	<0.05		
3634593	Drill Core	1030	0.061	0.056	55.15	<0.05	0.06		
3634594	Drill Core	1060	0.026	0.030	54.45	<0.05	<0.05		
3634595	Drill Core	1070	0.029	0.024	49.62	<0.05	<0.05		
3634596	Drill Core	1040	0.162	0.178	55.03	<0.05	0.16		
3634597	Drill Core	1030	0.037	0.040	48.94	<0.05	<0.05		
3634598	Drill Core	1060	0.144	0.188	50.47	0.26	0.17		

This report supersedes all previous preliminary and final reports with this file number dated prior to the date on this certificate. Signature indicates final approval; preliminary reports are unsigned and should be used for reference only.

BUREAU VERITAS
MINERAL LABORATORIES
Canada

www.bureauveritas.com/um

Bureau Veritas Commodities Canada Ltd.

9050 Shaughnessy St Vancouver British Columbia V6P 6E5 Canada
PHONE (604) 253-3158

Client: **Kore Mining Ltd.**
Suite 1601 - 277 Thurlow St.
Vancouver British Columbia V6C 0C1 Canada

Project: FG
Report Date: March 03, 2021

CERTIFICATE OF ANALYSIS VAN20001852M.1

	Method	M150 1kg	FA450	FA450	FS652	FS652	FS652	FA550	FA550
	Analyte	TotWt	-Au	-Au + Au Wt		+ Au	Au Total	-Au	-Au
	Unit	g	ppm	ppm	g	ppm	ppm	ppm	ppm
	MDL	1	0.005	0.005	0.01	0.05	0.05	0.9	0.9
3634599	Drill Core	1030	0.528	0.572	49.45	3.13	0.67		
3634600	Drill Core	1000	0.181	0.170	49.90	0.70	0.20		
3634601	Drill Core	1040	0.442	0.475	50.79	0.71	0.47		
3634602	Drill Core	1030	0.175	0.176	51.31	1.25	0.23		
3634603	Drill Core	1090	0.453	0.432	48.93	0.37	0.44		
3634604	Drill Core	1010	0.191	0.183	51.12	0.92	0.22		
3634605	Drill Core	1080	0.804	0.729	48.38	7.96	1.09		
3634606	Drill Core	1040	0.025	0.025	49.40	<0.05	<0.05		
3634607	Drill Core	1040	0.996	1.043	50.56	5.50	1.24		
3634608	Drill Core	1070	0.206	0.175	51.57	0.37	0.20		
3634610	Drill Core	1010	0.186	0.274	50.63	0.38	0.24		
3634611	Drill Core	1040	0.223	0.231	49.65	0.50	0.24		
3634612	Drill Core	1030	1.958	1.892	50.24	3.74	2.01		
3634613	Drill Core	980	0.431	0.465	48.65	1.81	0.52		
3634614	Drill Core	1040	0.798	0.719	51.85	4.13	0.93		
3634615	Drill Core	1060	0.989	1.067	51.33	2.30	1.09		
3634616	Drill Core	1030	0.757	0.786	51.06	2.88	0.88		
3634617	Drill Core	1030	4.567	4.502	51.99	13.98	5.01		
3634619	Drill Core	1020	4.070	3.906	51.83	8.93	4.24		
3634620	Drill Core	1070	1.426	1.304	50.20	10.74	1.80		
3634621	Drill Core	1030	0.907	0.912	50.67	1.28	0.93		
3634622	Drill Core	1010	1.301	1.269	48.81	52.71	3.77		
3634623	Drill Core	1000	0.182	0.236	42.78	0.70	0.23		
3634624	Drill Core	1030	0.217	0.273	50.09	0.48	0.26		
3634625	Drill Core	1030	2.167	2.156	48.60	4.49	2.27		
3634626	Drill Core	1030	0.782	0.896	47.86	1.76	0.88		
3634628	Drill Core	1020	0.057	0.050	50.44	<0.05	0.05		
3634629	Drill Core	1070	0.517	0.540	50.14	4.59	0.72		
3634630	Drill Core	1070	0.037	0.023	52.14	<0.05	<0.05		
3634631	Drill Core	1010	0.060	0.072	48.67	1.17	0.12		

This report supersedes all previous preliminary and final reports with this file number dated prior to the date on this certificate. Signature indicates final approval; preliminary reports are unsigned and should be used for reference only.

BUREAU VERITAS
MINERAL LABORATORIES
Canada

www.bureauveritas.com/um

Bureau Veritas Commodities Canada Ltd.

9050 Shaughnessy St Vancouver British Columbia V6P 6E5 Canada
PHONE (604) 253-3158

Client: **Kore Mining Ltd.**
Suite 1601 - 277 Thurlow St.
Vancouver British Columbia V6C 0C1 Canada

Project: FG
Report Date: March 03, 2021

CERTIFICATE OF ANALYSIS VAN20001852M.1

	Method	M150 1kg	FA450	FA450	FS652	FS652	FS652	FA550	FA550
	Analyte	TotWt	-Au	-Au + Au Wt		+ Au	Au Total	-Au	-Au
	Unit	g	ppm	ppm	g	ppm	ppm	ppm	ppm
	MDL	1	0.005	0.005	0.01	0.05	0.05	0.9	0.9
3634632	Drill Core	1070	0.021	0.025	51.29	<0.05	<0.05		
3634633	Drill Core	1040	0.031	0.034	48.63	<0.05	<0.05		
3634634	Drill Core	1050	0.336	0.288	52.96	2.04	0.40		
3634635	Drill Core	1020	0.280	0.235	48.99	<0.05	0.24		
3634637	Drill Core	1030	3.122	3.383	49.43	13.66	3.75		
3634638	Drill Core	1040	>10	>10	51.54	143.07	26.37	20.4	20.2
3634639	Drill Core	1060	2.721	2.852	49.22	14.93	3.35		
3634640	Drill Core	1010	0.739	0.671	50.07	1.28	0.73		
3634641	Drill Core	1090	0.160	0.152	50.99	<0.05	0.15		
3634642	Drill Core	1040	0.024	0.024	51.75	<0.05	<0.05		
3634643	Drill Core	1020	0.222	0.312	43.20	0.95	0.30		
3634644	Drill Core	1070	2.182	1.780	49.53	7.79	2.25		
3634646	Drill Core	1030	0.836	0.887	51.21	2.05	0.92		
3634647	Drill Core	1040	1.039	1.038	49.83	2.95	1.13		
3634648	Drill Core	1010	3.018	2.882	50.92	8.21	3.22		
3634649	Drill Core	1040	2.319	2.473	49.86	6.06	2.57		
3634650	Drill Core	1001	0.547	0.561	42.60	2.18	0.62		
3634651	Drill Core	1040	1.331	1.407	49.51	2.18	1.41		
3634652	Drill Core	1040	0.467	0.452	49.45	0.57	0.46		
3634653	Drill Core	1050	1.252	1.073	49.05	3.08	1.25		
3634655	Drill Core	1060	0.393	0.293	51.04	5.80	0.61		
3634656	Drill Core	1080	0.244	0.253	52.02	<0.05	0.24		
3634657	Drill Core	1050	0.159	0.154	50.19	<0.05	0.15		
3634658	Drill Core	1010	0.174	0.106	50.92	<0.05	0.13		
3634659	Drill Core	1020	0.100	0.139	49.13	<0.05	0.11		
3634660	Drill Core	1020	0.025	0.026	51.32	<0.05	<0.05		
3634661	Drill Core	1050	0.052	0.081	50.92	<0.05	0.06		
3634662	Drill Core	1040	0.035	0.041	52.01	<0.05	<0.05		
3634663	Drill Core	1020	0.022	0.020	50.43	<0.05	<0.05		
3634664	Drill Core	1070	0.090	0.086	49.43	<0.05	0.08		

This report supersedes all previous preliminary and final reports with this file number dated prior to the date on this certificate. Signature indicates final approval; preliminary reports are unsigned and should be used for reference only.

BUREAU VERITAS
MINERAL LABORATORIES
Canada

www.bureauveritas.com/um

Bureau Veritas Commodities Canada Ltd.

9050 Shaughnessy St Vancouver British Columbia V6P 6E5 Canada
PHONE (604) 253-3158

Client: **Kore Mining Ltd.**
Suite 1601 - 277 Thurlow St.
Vancouver British Columbia V6C 0C1 Canada

Project: FG
Report Date: March 03, 2021

CERTIFICATE OF ANALYSIS VAN20001852M.1

	Method	M150 1kg	FA450	FA450	FS652	FS652	FS652	FA550	FA550
	Analyte	TotWt	-Au	-Au + Au Wt		+ Au	Au Total	-Au	-Au
	Unit	g	ppm	ppm	g	ppm	ppm	ppm	ppm
	MDL	1	0.005	0.005	0.01	0.05	0.05	0.9	0.9
3634684	Drill Core	1010	0.019	0.017	49.00	<0.05	<0.05		
3634685	Drill Core	1010	0.325	0.352	51.45	<0.05	0.32		
3634686	Drill Core	1040	0.026	0.020	50.85	<0.05	<0.05		
3634687	Drill Core	1020	0.035	0.032	51.50	<0.05	<0.05		
3634688	Drill Core	1050	0.123	0.121	50.21	<0.05	0.12		
3634689	Drill Core	1070	0.110	0.081	50.32	<0.05	0.09		
3634691	Drill Core	1020	0.029	0.043	51.89	<0.05	<0.05		
3634712	Drill Core	1020	0.007	0.006	49.16	<0.05	<0.05		
3634713	Drill Core	1030	0.156	0.157	52.30	<0.05	0.15		
3634714	Drill Core	1020	0.165	0.227	50.38	<0.05	0.19		
3634715	Drill Core	1070	0.140	0.168	50.09	<0.05	0.15		
3634716	Drill Core	1090	0.021	0.026	50.77	<0.05	<0.05		
3634718	Drill Core	1090	0.061	0.072	52.46	<0.05	0.06		

This report supersedes all previous preliminary and final reports with this file number dated prior to the date on this certificate. Signature indicates final approval; preliminary reports are unsigned and should be used for reference only.

BUREAU VERITAS
MINERAL LABORATORIES
Canada

www.bureauveritas.com/um

Bureau Veritas Commodities Canada Ltd.
9050 Shaughnessy St Vancouver British Columbia V6P 6E5 Canada
PHONE (604) 253-3158

Client: **Kore Mining Ltd.**
Suite 1601 - 277 Thurlow St.
Vancouver British Columbia V6C 0C1 Canada

Project: FG
Report Date: March 03, 2021

QUALITY CONTROL REPORT VAN20001852M.1

	Method	M150 1kg	FA450	FA450	FS652	FS652	FS652	FA550	FA550
	Analyte	TotWt	-Au	-Au	+ Au Wt	+ Au	Au Total	-Au	-Au
	Unit	g	ppm	ppm	g	ppm	ppm	ppm	ppm
	MDL	1	0.005	0.005	0.01	0.05	0.05	0.9	0.9
Pulp Duplicates									
3634505	Drill Core	1010	0.090	0.089	48.82	<0.05	0.09		
REP 3634505	QC			0.090					
3634509	Drill Core	846	0.756	0.765	40.46	1.66	0.80		
REP 3634509	QC		0.748						
3634517	Drill Core	1010	0.011	0.012	49.14	<0.05	<0.05		
REP 3634517	QC		0.010						
3634539	Drill Core	1070	>10	>10	49.68	119.79	18.18	13.3	13.2
REP 3634539	QC							13.2	
3634597	Drill Core	1030	0.037	0.040	48.94	<0.05	<0.05		
REP 3634597	QC			0.046					
3634613	Drill Core	980	0.431	0.465	48.65	1.81	0.52		
REP 3634613	QC			0.391					
3634623	Drill Core	1000	0.182	0.236	42.78	0.70	0.23		
REP 3634623	QC			0.411					
3634624	Drill Core	1030	0.217	0.273	50.09	0.48	0.26		
REP 3634624	QC			0.274					
3634638	Drill Core	1040	>10	>10	51.54	143.07	26.37	20.4	20.2
REP 3634638	QC								20.8
3634658	Drill Core	1010	0.174	0.106	50.92	<0.05	0.13		
REP 3634658	QC		0.079						
3634688	Drill Core	1050	0.123	0.121	50.21	<0.05	0.12		
REP 3634688	QC			0.101					
Reference Materials									
STD OREAS604	Standard								1.5
STD OXA147	Standard			0.087					
STD OXA147	Standard		0.085						
STD OXA147	Standard			0.086					
STD OXA147	Standard		0.084						

This report supersedes all previous preliminary and final reports with this file number dated prior to the date on this certificate. Signature indicates final approval; preliminary reports are unsigned and should be used for reference only.

BUREAU VERITAS
MINERAL LABORATORIES
Canada

www.bureauveritas.com/um

Bureau Veritas Commodities Canada Ltd.
9050 Shaughnessy St Vancouver British Columbia V6P 6E5 Canada
PHONE (604) 253-3158

Client: **Kore Mining Ltd.**
Suite 1601 - 277 Thurlow St.
Vancouver British Columbia V6C 0C1 Canada

Project: FG
Report Date: March 03, 2021

QUALITY CONTROL REPORT VAN20001852M.1

		M150 1kg TotWt g 1	FA450 -Au ppm 0.005	FA450 -Au ppm 0.005	FS652 + Au Wt g 0.01	FS652 + Au ppm 0.05	FS652 Au Total ppm 0.05	FA550 -Au ppm 0.9	FA550 -Au ppm 0.9
STD OXA147	Standard		0.082						
STD OXA147	Standard		0.079						
STD OXA147	Standard			0.079					
STD OXA147	Standard		0.084						
STD OXA147	Standard			0.083					
STD OXD151	Standard			0.426					
STD OXD151	Standard		0.436						
STD OXD151	Standard			0.450					
STD OXD151	Standard		0.419						
STD OXG141	Standard			0.919					
STD OXG141	Standard		0.949						
STD OXG141	Standard			0.926					
STD OXG141	Standard		0.946						
STD OXG141	Standard		0.872						
STD OXG141	Standard		0.954						
STD OXG141	Standard			0.956					
STD OXG141	Standard		0.905						
STD OXG141	Standard			0.914					
STD OXL159	Standard			5.821					
STD OXL159	Standard		5.741						
STD OXL159	Standard			5.857					
STD OXL159	Standard		5.685						
STD OXL159	Standard				49.28	5.88			
STD OXL159	Standard				49.50	5.84			
STD OXL159	Standard				49.88	5.75			
STD OXL159	Standard				49.23	6.07			
STD OXL159	Standard				49.30	5.31			
STD SP73	Standard							17.7	
STD SP73	Standard								18.1

This report supersedes all previous preliminary and final reports with this file number dated prior to the date on this certificate. Signature indicates final approval; preliminary reports are unsigned and should be used for reference only.

BUREAU VERITAS
MINERAL LABORATORIES
Canada

www.bureauveritas.com/um

Bureau Veritas Commodities Canada Ltd.
9050 Shaughnessy St Vancouver British Columbia V6P 6E5 Canada
PHONE (604) 253-3158

Client: **Kore Mining Ltd.**
Suite 1601 - 277 Thurlow St.
Vancouver British Columbia V6C 0C1 Canada

Project: FG
Report Date: March 03, 2021

QUALITY CONTROL REPORT VAN20001852M.1

		M150 1kg TotWt g 1	FA450 -Au ppm 0.005	FA450 -Au ppm 0.005	FS652 + Au Wt g 0.01	FS652 + Au ppm 0.05	FS652 Au Total ppm 0.05	FA550 -Au ppm 0.9	FA550 -Au ppm 0.9
STD SP73	Standard				50.69	18.80			
STD SP73	Standard				49.81	18.33			
STD SP73	Standard				50.34	18.06			
STD SP73	Standard				49.34	18.52			
STD SP73	Standard				50.95	17.64			
STD SP73 Expected						18.17			
STD OXL159 Expected						5.849			
BLK	Blank			<0.005					
BLK	Blank			<0.005					
BLK	Blank		<0.005						
BLK	Blank		<0.005						
BLK	Blank			<0.005					
BLK	Blank			<0.005					
BLK	Blank		<0.005						
BLK	Blank		<0.005						
BLK	Blank		<0.005						
BLK	Blank							<0.9	
BLK	Blank								<0.9
BLK	Blank		<0.005						
BLK	Blank			<0.005					
BLK	Blank				50.00	<0.05			
BLK	Blank				50.00	<0.05			
BLK	Blank				50.00	<0.05			
BLK	Blank				50.00	<0.05			
BLK	Blank		<0.005						
BLK	Blank			<0.005					
BLK	Blank				50.00	<0.05			
Prep Wash									
ROCK-VAN	Prep Blank	1040	<0.005	<0.005	50.08	<0.05	<0.05		

This report supersedes all previous preliminary and final reports with this file number dated prior to the date on this certificate. Signature indicates final approval; preliminary reports are unsigned and should be used for reference only.

BUREAU VERITAS
MINERAL LABORATORIES
Canada

www.bureauveritas.com/um

Bureau Veritas Commodities Canada Ltd.

9050 Shaughnessy St Vancouver British Columbia V6P 6E5 Canada
PHONE (604) 253-3158

Client: **Kore Mining Ltd.**
Suite 1601 - 277 Thurlow St.
Vancouver British Columbia V6C 0C1 Canada

Project: FG
Report Date: March 03, 2021

QUALITY CONTROL REPORT VAN20001852M.1

		M150 1kg TotWt g 1	FA450 -Au ppm 0.005	FA450 -Au ppm 0.005	FS652 + Au Wt g 0.01	FS652 + Au ppm 0.05	FS652 Au Total ppm 0.05	FA550 -Au ppm 0.9	FA550 -Au ppm 0.9
ROCK-VAN	Prep Blank	1020	<0.005	<0.005	49.02	<0.05	<0.05		

This report supersedes all previous preliminary and final reports with this file number dated prior to the date on this certificate. Signature indicates final approval; preliminary reports are unsigned and should be used for reference only.

BUREAU VERITAS
MINERAL LABORATORIES
Canada

www.bureauveritas.com/um

Bureau Veritas Commodities Canada Ltd.
9050 Shaughnessy St Vancouver British Columbia V6P 6E5 Canada
PHONE (604) 253-3158

Client: **Kore Mining Ltd.**
Suite 1601 - 277 Thurlow St.
Vancouver British Columbia V6C 0C1 Canada

Submitted By:	James Hynes
Receiving Lab:	Canada-Vancouver
Received:	September 24, 2020
Analysis Start:	October 30, 2020
Report Date:	November 10, 2020
Page:	1 of 12

CERTIFICATE OF ANALYSIS VAN20002065.1

CLIENT JOB INFORMATION

Project:	FG
Shipment ID:	K20-015
P.O. Number	
Number of Samples:	327

SAMPLE DISPOSAL

PICKUP-PLP	Client to Pickup Pulps
PICKUP-RJT	Client to Pickup Rejects

Bureau Veritas does not accept responsibility for samples left at the laboratory after 90 days without prior written instructions for sample storage or return.

SAMPLE PREPARATION AND ANALYTICAL PROCEDURES

Procedure Code	Number of Samples	Code Description	Test Wgt (g)	Report Status	Lab
PRP70-250	297	Crush, split and pulverize 250 g rock to 200 mesh			VAN
SLBHP	30	Sort, label and box pulps			VAN
FA450	327	50g Lead Collection Fire Assay Fusion - AAS Finish	50	Completed	VAN

ADDITIONAL COMMENTS

Invoice To: Kore Mining Ltd.
Suite 1601 - 277 Thurlow St.
Vancouver British Columbia V6C 0C1
Canada

CC:

SCOTT INGLIS
Fire Assay Manager

This report supersedes all previous preliminary and final reports with this file number dated prior to the date on this certificate. Signature indicates final approval; preliminary reports are unsigned and should be used for reference only.
All results are considered the confidential property of the client. Bureau Veritas assumes the liabilities for actual cost of analysis only. Results apply to samples as submitted.
"*" asterisk indicates that an analytical result could not be provided due to unusually high levels of interference from other elements.

BUREAU VERITAS
MINERAL LABORATORIES
Canada

www.bureauveritas.com/um

Bureau Veritas Commodities Canada Ltd.

9050 Shaughnessy St Vancouver British Columbia V6P 6E5 Canada
PHONE (604) 253-3158

Client: **Kore Mining Ltd.**
Suite 1601 - 277 Thurlow St.
Vancouver British Columbia V6C 0C1 Canada

Project: FG
Report Date: November 10, 2020

CERTIFICATE OF ANALYSIS VAN20002065.1

	Method	WGHT	FA450
	Analyte	Wgt	Au
	Unit	kg	ppm
	MDL	0.01	0.005
3634843	Drill Core	2.15	0.017
3634844	Rock Pulp	0.11	1.073
3634845	Drill Core	3.33	0.025
3634846	Drill Core	2.46	0.026
3634847	Drill Core	4.67	0.038
3634848	Drill Core	5.70	0.014
3634849	Drill Core	5.02	0.010
3634850	Drill Core	4.41	0.010
3634851	Drill Core	4.24	0.006
3634852	Drill Core	5.07	0.008
3634853	Rock Pulp	0.11	<0.005
3634854	Drill Core	3.55	0.013
3634855	Drill Core	5.16	0.019
3634856	Drill Core	6.18	0.014
3634857	Drill Core	2.81	0.028
3634858	Drill Core	3.40	0.072
3634859	Drill Core	3.07	0.061
3634860	Drill Core	3.79	0.026
3634861	Drill Core	2.75	0.182
3634862	Drill Core	2.57	0.086
3634863	Drill Core	6.18	0.249
3634864	Drill Core	5.94	0.070
3634865	Drill Core	5.99	0.058
3634866	Drill Core	5.99	0.056
3634867	Drill Core	6.18	0.120
3634868	Drill Core	6.12	0.108
3634869	Drill Core	4.14	0.079
3634870	Drill Core	3.54	0.027
3634871	Rock Pulp	0.11	0.140
3634872	Drill Core	3.94	0.020

This report supersedes all previous preliminary and final reports with this file number dated prior to the date on this certificate. Signature indicates final approval; preliminary reports are unsigned and should be used for reference only.

BUREAU VERITAS
MINERAL LABORATORIES
Canada

www.bureauveritas.com/um

Bureau Veritas Commodities Canada Ltd.

9050 Shaughnessy St Vancouver British Columbia V6P 6E5 Canada
PHONE (604) 253-3158

Client: **Kore Mining Ltd.**
Suite 1601 - 277 Thurlow St.
Vancouver British Columbia V6C 0C1 Canada

Project: FG
Report Date: November 10, 2020

CERTIFICATE OF ANALYSIS VAN20002065.1

	Method	WGHT	FA450
	Analyte	Wgt	Au
	Unit	kg	ppm
	MDL	0.01	0.005
3634873	Drill Core	3.99	0.131
3634874	Drill Core	4.15	0.090
3634875	Drill Core	4.28	0.171
3634876	Drill Core	3.16	0.074
3634877	Drill Core	3.22	0.213
3634878	Drill Core	2.04	0.080
3634879	Drill Core	2.09	0.157
3634880	Rock Pulp	0.11	<0.005
3634881	Drill Core	3.92	0.119
3634882	Drill Core	4.07	0.447
3634883	Drill Core	2.79	0.679
3634884	Drill Core	2.23	0.431
3634885	Drill Core	4.84	0.016
3634886	Drill Core	3.90	0.068
3634887	Drill Core	4.65	0.089
3634888	Drill Core	5.30	0.435
3634889	Rock Pulp	0.11	0.134
3634890	Drill Core	3.05	0.220
3634891	Drill Core	3.09	0.027
3634892	Drill Core	5.06	0.066
3634893	Drill Core	3.70	0.088
3634894	Drill Core	3.44	0.040
3634895	Drill Core	2.98	0.473
3634896	Drill Core	2.89	0.497
3634897	Drill Core	3.99	0.111
3634898	Rock Pulp	0.11	<0.005
3634899	Drill Core	3.53	0.039
3634900	Drill Core	4.61	0.014
3634901	Drill Core	4.46	0.090
3634902	Drill Core	4.53	0.104

This report supersedes all previous preliminary and final reports with this file number dated prior to the date on this certificate. Signature indicates final approval; preliminary reports are unsigned and should be used for reference only.

BUREAU VERITAS
MINERAL LABORATORIES
Canada

www.bureauveritas.com/um

Bureau Veritas Commodities Canada Ltd.

9050 Shaughnessy St Vancouver British Columbia V6P 6E5 Canada
PHONE (604) 253-3158

Client: **Kore Mining Ltd.**
Suite 1601 - 277 Thurlow St.
Vancouver British Columbia V6C 0C1 Canada

Project: FG
Report Date: November 10, 2020

CERTIFICATE OF ANALYSIS VAN20002065.1

	Method	WGHT	FA450
	Analyte	Wgt	Au
	Unit	kg	ppm
	MDL	0.01	0.005
3634903	Drill Core	5.45	0.205
3634904	Drill Core	4.79	0.347
3634905	Drill Core	5.34	0.111
3634906	Drill Core	2.52	0.771
3634907	Drill Core	2.56	1.715
3634908	Drill Core	5.92	1.061
3634909	Drill Core	3.65	0.357
3634910	Drill Core	2.46	0.162
3634911	Drill Core	3.75	0.371
3634912	Drill Core	3.73	0.101
3634913	Drill Core	5.47	0.282
3634914	Drill Core	4.00	0.251
3634915	Drill Core	3.56	0.067
3634916	Rock Pulp	0.11	0.964
3634917	Drill Core	5.54	0.609
3634918	Drill Core	3.87	0.228
3634919	Drill Core	2.79	0.440
3634920	Drill Core	3.36	0.106
3634921	Drill Core	4.28	0.211
3634922	Drill Core	5.07	0.635
3634923	Drill Core	4.13	0.088
3634924	Drill Core	4.54	0.250
3634925	Rock Pulp	0.10	0.006
3634926	Drill Core	4.03	0.230
3634927	Drill Core	4.28	0.198
3634928	Drill Core	3.58	0.080
3634929	Drill Core	4.77	0.402
3634930	Drill Core	3.23	0.585
3634931	Drill Core	2.86	0.159
3634932	Drill Core	4.19	0.213

This report supersedes all previous preliminary and final reports with this file number dated prior to the date on this certificate. Signature indicates final approval; preliminary reports are unsigned and should be used for reference only.

BUREAU VERITAS
MINERAL LABORATORIES
Canada

www.bureauveritas.com/um

Bureau Veritas Commodities Canada Ltd.

9050 Shaughnessy St Vancouver British Columbia V6P 6E5 Canada
PHONE (604) 253-3158

Client: **Kore Mining Ltd.**
Suite 1601 - 277 Thurlow St.
Vancouver British Columbia V6C 0C1 Canada

Project: FG
Report Date: November 10, 2020

CERTIFICATE OF ANALYSIS VAN20002065.1

	Method	WGHT	FA450
	Analyte	Wgt	Au
	Unit	kg	ppm
	MDL	0.01	0.005
3634933	Drill Core	1.94	0.046
3634934	Rock Pulp	0.10	0.145
3634935	Drill Core	2.79	0.337
3634936	Drill Core	2.14	0.007
3634937	Drill Core	2.10	0.029
3634938	Drill Core	4.75	0.033
3634939	Drill Core	5.23	0.025
3634940	Drill Core	4.13	0.032
3634941	Drill Core	5.05	0.033
3634942	Drill Core	5.15	0.021
3634943	Rock Pulp	0.11	0.006
3634944	Drill Core	4.18	0.148
3634945	Drill Core	3.69	0.031
3634946	Drill Core	3.44	0.022
3634947	Drill Core	3.66	0.049
3634948	Drill Core	3.55	0.141
3634949	Drill Core	2.32	0.295
3634950	Drill Core	4.74	0.321
3634951	Drill Core	1.72	0.103
3634952	Drill Core	1.89	8.612
3634953	Drill Core	2.86	3.570
3634954	Drill Core	5.02	0.516
3634955	Drill Core	2.95	2.581
3634956	Drill Core	3.10	1.464
3634957	Drill Core	3.14	0.693
3634958	Drill Core	4.74	0.499
3634959	Drill Core	3.33	0.887
3634960	Drill Core	3.00	0.987
3634961	Rock Pulp	0.10	0.147
3634962	Drill Core	3.11	0.304

This report supersedes all previous preliminary and final reports with this file number dated prior to the date on this certificate. Signature indicates final approval; preliminary reports are unsigned and should be used for reference only.

BUREAU VERITAS
MINERAL LABORATORIES
Canada

www.bureauveritas.com/um

Bureau Veritas Commodities Canada Ltd.

9050 Shaughnessy St Vancouver British Columbia V6P 6E5 Canada
PHONE (604) 253-3158

Client: **Kore Mining Ltd.**
Suite 1601 - 277 Thurlow St.
Vancouver British Columbia V6C 0C1 Canada

Project: FG
Report Date: November 10, 2020

CERTIFICATE OF ANALYSIS VAN20002065.1

	Method	WGHT	FA450
	Analyte	Wgt	Au
	Unit	kg	ppm
	MDL	0.01	0.005
3634963	Drill Core	3.71	1.076
3634964	Drill Core	2.96	0.360
3634965	Drill Core	3.12	0.180
3634966	Drill Core	3.93	0.072
3634967	Drill Core	4.12	0.434
3634968	Drill Core	4.13	0.131
3634969	Drill Core	3.65	0.023
3634970	Rock Pulp	0.11	0.006
3634971	Drill Core	4.04	0.089
3634972	Drill Core	4.69	0.032
3634973	Drill Core	4.14	0.031
3634974	Drill Core	4.51	0.189
3634975	Drill Core	5.10	0.019
3634976	Drill Core	5.27	0.012
3634977	Drill Core	4.65	0.010
3634978	Drill Core	3.88	0.031
3634979	Rock Pulp	0.10	1.066
3634980	Drill Core	4.82	0.074
3634981	Drill Core	4.05	0.575
3634982	Drill Core	3.67	1.739
3634983	Drill Core	2.81	0.057
3634984	Drill Core	2.85	0.067
3634985	Drill Core	4.65	0.275
3634986	Drill Core	3.78	0.032
3634987	Drill Core	4.48	0.040
3634988	Rock Pulp	0.11	<0.005
3634989	Drill Core	2.47	0.067
3634990	Drill Core	2.83	0.036
3634991	Drill Core	3.90	0.032
3634992	Drill Core	4.68	0.094

This report supersedes all previous preliminary and final reports with this file number dated prior to the date on this certificate. Signature indicates final approval; preliminary reports are unsigned and should be used for reference only.

BUREAU VERITAS
MINERAL LABORATORIES
Canada

www.bureauveritas.com/um

Bureau Veritas Commodities Canada Ltd.

9050 Shaughnessy St Vancouver British Columbia V6P 6E5 Canada
PHONE (604) 253-3158

Client: **Kore Mining Ltd.**
Suite 1601 - 277 Thurlow St.
Vancouver British Columbia V6C 0C1 Canada

Project: FG
Report Date: November 10, 2020

CERTIFICATE OF ANALYSIS VAN20002065.1

	Method	WGHT	FA450
	Analyte	Wgt	Au
	Unit	kg	ppm
	MDL	0.01	0.005
3634993	Drill Core	3.96	0.061
3634994	Drill Core	2.88	0.013
3634995	Drill Core	3.67	0.023
3634996	Drill Core	1.60	0.016
3634997	Drill Core	1.69	0.017
3634998	Drill Core	2.55	0.014
3634999	Drill Core	3.16	0.015
3635000	Drill Core	3.91	0.028
3635001	Drill Core	3.82	0.016
3635002	Drill Core	2.91	0.075
3635003	Drill Core	4.00	0.019
3635004	Drill Core	3.33	0.008
3635005	Drill Core	2.58	<0.005
3635006	Rock Pulp	0.10	<0.005
3635007	Drill Core	2.89	<0.005
3635008	Drill Core	2.55	0.015
3635009	Drill Core	3.52	0.016
3635010	Drill Core	3.88	0.013
3635011	Drill Core	3.94	0.012
3635012	Drill Core	3.51	0.012
3635013	Drill Core	3.76	0.013
3635014	Drill Core	4.12	0.015
3635015	Rock Pulp	0.11	0.152
3635016	Drill Core	3.64	0.019
3635017	Drill Core	3.26	0.013
3635018	Drill Core	4.38	0.016
3635019	Drill Core	3.71	0.012
3635020	Drill Core	3.67	0.016
3635021	Drill Core	3.03	<0.005
3635022	Drill Core	3.25	0.014

This report supersedes all previous preliminary and final reports with this file number dated prior to the date on this certificate. Signature indicates final approval; preliminary reports are unsigned and should be used for reference only.

BUREAU VERITAS
MINERAL LABORATORIES
Canada

www.bureauveritas.com/um

Bureau Veritas Commodities Canada Ltd.

9050 Shaughnessy St Vancouver British Columbia V6P 6E5 Canada
PHONE (604) 253-3158

Client: **Kore Mining Ltd.**
Suite 1601 - 277 Thurlow St.
Vancouver British Columbia V6C 0C1 Canada

Project: FG
Report Date: November 10, 2020

CERTIFICATE OF ANALYSIS VAN20002065.1

	Method	WGHT	FA450
	Analyte	Wgt	Au
	Unit	kg	ppm
	MDL	0.01	0.005
3635023	Drill Core	3.86	0.012
3635024	Rock Pulp	0.11	<0.005
3635025	Drill Core	3.18	0.013
3635026	Drill Core	3.09	0.016
3635027	Drill Core	4.26	0.014
3635028	Drill Core	3.84	0.014
3635029	Drill Core	3.56	0.014
3635030	Drill Core	4.46	0.018
3635031	Drill Core	4.17	<0.005
3635032	Drill Core	6.28	<0.005
3635033	Rock Pulp	0.11	4.085
3635034	Drill Core	3.68	<0.005
3635035	Drill Core	3.89	0.010
3635036	Drill Core	4.63	<0.005
3635037	Drill Core	3.00	<0.005
3635038	Drill Core	1.97	<0.005
3635039	Drill Core	4.06	0.006
3635040	Drill Core	3.95	<0.005
3635041	Drill Core	1.96	0.013
3635042	Drill Core	1.91	0.011
3635043	Drill Core	4.92	0.006
3635044	Drill Core	3.80	<0.005
3635045	Drill Core	4.03	0.005
3635046	Drill Core	3.84	0.019
3635047	Drill Core	3.89	<0.005
3635048	Drill Core	4.19	<0.005
3635049	Drill Core	4.88	<0.005
3635050	Drill Core	3.67	<0.005
3635051	Rock Pulp	0.10	<0.005
3635052	Drill Core	3.62	<0.005

This report supersedes all previous preliminary and final reports with this file number dated prior to the date on this certificate. Signature indicates final approval; preliminary reports are unsigned and should be used for reference only.

BUREAU VERITAS
MINERAL LABORATORIES
Canada

www.bureauveritas.com/um

Bureau Veritas Commodities Canada Ltd.

9050 Shaughnessy St Vancouver British Columbia V6P 6E5 Canada
PHONE (604) 253-3158

Client: **Kore Mining Ltd.**
Suite 1601 - 277 Thurlow St.
Vancouver British Columbia V6C 0C1 Canada

Project: FG
Report Date: November 10, 2020

CERTIFICATE OF ANALYSIS VAN20002065.1

	Method	WGHT	FA450
	Analyte	Wgt	Au
	Unit	kg	ppm
	MDL	0.01	0.005
3635053	Drill Core	4.12	0.012
3635054	Drill Core	5.28	0.007
3635055	Drill Core	3.73	0.008
3635056	Drill Core	4.03	0.009
3635057	Drill Core	5.52	0.010
3635058	Drill Core	4.43	0.011
3635059	Drill Core	4.52	<0.005
3635060	Rock Pulp	0.11	0.143
3635061	Drill Core	3.75	<0.005
3635062	Drill Core	4.69	<0.005
3635063	Drill Core	5.59	0.017
3635064	Drill Core	3.70	0.008
3635065	Drill Core	3.97	<0.005
3635066	Drill Core	3.63	0.008
3635067	Drill Core	3.88	0.007
3635068	Drill Core	3.25	0.009
3635069	Rock Pulp	0.11	<0.005
3635070	Drill Core	3.42	0.014
3635071	Drill Core	4.17	0.012
3635072	Drill Core	2.07	<0.005
3635073	Drill Core	3.53	<0.005
3635074	Drill Core	3.30	<0.005
3635075	Drill Core	1.93	0.011
3635076	Drill Core	3.68	<0.005
3635077	Drill Core	1.64	0.010
3635078	Rock Pulp	0.11	4.034
3635079	Drill Core	3.31	0.015
3635080	Drill Core	3.22	0.010
3635081	Drill Core	3.38	0.009
3635082	Drill Core	3.55	<0.005

This report supersedes all previous preliminary and final reports with this file number dated prior to the date on this certificate. Signature indicates final approval; preliminary reports are unsigned and should be used for reference only.

BUREAU VERITAS
MINERAL LABORATORIES
Canada

www.bureauveritas.com/um

Bureau Veritas Commodities Canada Ltd.

9050 Shaughnessy St Vancouver British Columbia V6P 6E5 Canada
PHONE (604) 253-3158

Client: **Kore Mining Ltd.**
Suite 1601 - 277 Thurlow St.
Vancouver British Columbia V6C 0C1 Canada

Project: FG
Report Date: November 10, 2020

CERTIFICATE OF ANALYSIS VAN20002065.1

	Method	WGHT	FA450
	Analyte	Wgt	Au
	Unit	kg	ppm
	MDL	0.01	0.005
3635083	Drill Core	4.37	<0.005
3635084	Drill Core	3.26	0.008
3635085	Drill Core	4.65	0.007
3635086	Drill Core	1.73	0.013
3635087	Drill Core	1.44	0.010
3635088	Drill Core	4.74	0.008
3635089	Drill Core	4.38	0.009
3635090	Drill Core	3.64	0.009
3635091	Drill Core	3.66	0.007
3635092	Drill Core	4.19	0.013
3635093	Drill Core	3.88	0.013
3635094	Drill Core	4.68	0.026
3635095	Drill Core	2.28	0.009
3635096	Rock Pulp	0.10	<0.005
3635097	Drill Core	3.65	0.009
3635098	Drill Core	5.08	0.012
3635099	Drill Core	3.59	0.009
3635100	Drill Core	4.58	<0.005
3635101	Drill Core	5.31	0.015
3635102	Drill Core	5.00	0.016
3635103	Drill Core	4.75	0.020
3635104	Drill Core	5.76	0.025
3635105	Rock Pulp	0.11	1.030
3635106	Drill Core	5.44	0.021
3635107	Drill Core	5.34	0.020
3635108	Drill Core	3.71	0.018
3635109	Drill Core	3.64	0.022
3635110	Drill Core	2.98	0.018
3635111	Drill Core	3.61	0.015
3635112	Drill Core	3.04	0.008

This report supersedes all previous preliminary and final reports with this file number dated prior to the date on this certificate. Signature indicates final approval; preliminary reports are unsigned and should be used for reference only.

BUREAU VERITAS
MINERAL LABORATORIES
Canada

www.bureauveritas.com/um

Bureau Veritas Commodities Canada Ltd.

9050 Shaughnessy St Vancouver British Columbia V6P 6E5 Canada
PHONE (604) 253-3158

Client: **Kore Mining Ltd.**
Suite 1601 - 277 Thurlow St.
Vancouver British Columbia V6C 0C1 Canada

Project: FG
Report Date: November 10, 2020

CERTIFICATE OF ANALYSIS VAN20002065.1

	Method	WGHT	FA450
	Analyte	Wgt	Au
	Unit	kg	ppm
	MDL	0.01	0.005
3635113	Drill Core	3.39	0.036
3635114	Rock Pulp	0.11	<0.005
3635115	Drill Core	5.05	0.015
3635116	Drill Core	4.64	0.014
3635117	Drill Core	3.76	0.009
3635118	Drill Core	2.73	0.106
3635119	Drill Core	4.25	0.017
3635120	Drill Core	4.46	0.012
3635121	Drill Core	4.34	0.019
3635122	Drill Core	4.07	0.017
3635123	Rock Pulp	0.11	1.011
3635124	Drill Core	4.63	0.015
3635125	Drill Core	3.77	0.021
3635126	Drill Core	2.87	0.016
3635127	Drill Core	4.07	0.019
3635128	Drill Core	2.82	0.008
3635129	Drill Core	4.62	0.017
3635130	Drill Core	2.85	<0.005
3635131	Drill Core	1.48	<0.005
3635132	Drill Core	1.54	<0.005
3635133	Drill Core	3.73	0.006
3635134	Drill Core	4.00	0.006
3635135	Drill Core	3.59	0.017
3635136	Drill Core	4.24	0.007
3635137	Drill Core	3.79	0.014
3635138	Drill Core	3.21	0.015
3635139	Drill Core	2.86	0.006
3635140	Drill Core	2.92	0.011
3635141	Rock Pulp	0.11	<0.005
3635142	Drill Core	3.10	0.020

This report supersedes all previous preliminary and final reports with this file number dated prior to the date on this certificate. Signature indicates final approval; preliminary reports are unsigned and should be used for reference only.

BUREAU VERITAS
MINERAL LABORATORIES
Canada

www.bureauveritas.com/um

Bureau Veritas Commodities Canada Ltd.

9050 Shaughnessy St Vancouver British Columbia V6P 6E5 Canada
PHONE (604) 253-3158

Client: **Kore Mining Ltd.**
Suite 1601 - 277 Thurlow St.
Vancouver British Columbia V6C 0C1 Canada

Project: FG
Report Date: November 10, 2020

CERTIFICATE OF ANALYSIS VAN20002065.1

	Method	WGHT	FA450
	Analyte	Wgt	Au
	Unit	kg	ppm
	MDL	0.01	0.005
3635143	Drill Core	4.75	0.020
3635144	Drill Core	4.23	0.015
3635145	Drill Core	5.01	0.018
3635146	Drill Core	3.87	0.012
3635147	Drill Core	4.18	0.042
3635148	Drill Core	3.50	0.016
3635149	Drill Core	2.66	0.024
3635150	Rock Pulp	0.11	0.139
3635151	Drill Core	4.37	0.023
3635152	Drill Core	4.66	0.011
3635153	Drill Core	5.32	0.015
3635154	Drill Core	5.11	0.016
3635155	Drill Core	3.10	0.012
3635156	Drill Core	4.74	0.019
3635157	Drill Core	4.92	0.014
3635158	Drill Core	4.36	0.018
3635159	Rock Pulp	0.11	4.300
3635160	Drill Core	4.56	0.013
3635161	Drill Core	3.78	0.013
3635162	Drill Core	2.97	0.015
3635163	Drill Core	4.06	0.016
3635164	Drill Core	3.21	0.015
3635165	Drill Core	3.51	0.019
3635166	Drill Core	3.51	0.014
3635167	Drill Core	4.71	0.017
3635168	Rock Pulp	0.11	1.100
3635169	Drill Core	4.03	0.014

This report supersedes all previous preliminary and final reports with this file number dated prior to the date on this certificate. Signature indicates final approval; preliminary reports are unsigned and should be used for reference only.

BUREAU VERITAS
MINERAL LABORATORIES
Canada

www.bureauveritas.com/um

Bureau Veritas Commodities Canada Ltd.
9050 Shaughnessy St Vancouver British Columbia V6P 6E5 Canada
PHONE (604) 253-3158

Client: **Kore Mining Ltd.**
Suite 1601 - 277 Thurlow St.
Vancouver British Columbia V6C 0C1 Canada

Project: FG
Report Date: November 10, 2020

QUALITY CONTROL REPORT VAN20002065.1

	Method	WGHT	FA450
	Analyte	Wgt	Au
	Unit	kg	ppm
	MDL	0.01	0.005
Pulp Duplicates			
3634849	Drill Core	5.02	0.010
REP 3634849	QC		0.010
3634869	Drill Core	4.14	0.079
REP 3634869	QC		0.063
3634922	Drill Core	5.07	0.635
REP 3634922	QC		0.551
3634942	Drill Core	5.15	0.021
REP 3634942	QC		0.032
3634997	Drill Core	1.69	0.017
REP 3634997	QC		0.015
3635017	Drill Core	3.26	0.013
REP 3635017	QC		0.014
3635072	Drill Core	2.07	<0.005
REP 3635072	QC		<0.005
3635092	Drill Core	4.19	0.013
REP 3635092	QC		0.009
3635146	Drill Core	3.87	0.012
REP 3635146	QC		0.015
3635166	Drill Core	3.51	0.014
REP 3635166	QC		0.015
Core Reject Duplicates			
3634872	Drill Core	3.94	0.020
DUP 3634872	QC		0.027
3634906	Drill Core	2.52	0.771
DUP 3634906	QC		0.670
3634940	Drill Core	4.13	0.032
DUP 3634940	QC		0.034
3634974	Drill Core	4.51	0.189

This report supersedes all previous preliminary and final reports with this file number dated prior to the date on this certificate. Signature indicates final approval; preliminary reports are unsigned and should be used for reference only.

BUREAU VERITAS
MINERAL LABORATORIES
Canada

www.bureauveritas.com/um

Bureau Veritas Commodities Canada Ltd.
9050 Shaughnessy St Vancouver British Columbia V6P 6E5 Canada
PHONE (604) 253-3158

Client: **Kore Mining Ltd.**
Suite 1601 - 277 Thurlow St.
Vancouver British Columbia V6C 0C1 Canada

Project: FG
Report Date: November 10, 2020

QUALITY CONTROL REPORT VAN20002065.1

		WGHT Wgt kg 0.01	FA450 Au ppm 0.005
DUP 3634974	QC		0.289
3635008	Drill Core	2.55	0.015
DUP 3635008	QC		0.013
3635042	Drill Core	1.91	0.011
DUP 3635042	QC		0.012
3635076	Drill Core	3.68	<0.005
DUP 3635076	QC		0.014
3635110	Drill Core	2.98	0.018
DUP 3635110	QC		0.014
3635144	Drill Core	4.23	0.015
DUP 3635144	QC		0.016
Reference Materials			
STD OXB130	Standard		0.123
STD OXB130	Standard		0.121
STD OXB130	Standard		0.123
STD OXB130	Standard		0.119
STD OXB130	Standard		0.123
STD OXB130	Standard		0.117
STD OXG141	Standard		0.917
STD OXG141	Standard		0.897
STD OXG141	Standard		0.921
STD OXG141	Standard		0.912
STD OXG141	Standard		0.940
STD OXG141	Standard		0.912
STD OXN155	Standard		7.676
STD OXN155	Standard		7.723
STD OXN155	Standard		7.774
STD OXN155	Standard		7.542
STD OXN155	Standard		7.609

This report supersedes all previous preliminary and final reports with this file number dated prior to the date on this certificate. Signature indicates final approval; preliminary reports are unsigned and should be used for reference only.

BUREAU VERITAS
MINERAL LABORATORIES
Canada

www.bureauveritas.com/um

Bureau Veritas Commodities Canada Ltd.
9050 Shaughnessy St Vancouver British Columbia V6P 6E5 Canada
PHONE (604) 253-3158

Client: **Kore Mining Ltd.**
Suite 1601 - 277 Thurlow St.
Vancouver British Columbia V6C 0C1 Canada

Project: FG
Report Date: November 10, 2020

QUALITY CONTROL REPORT VAN20002065.1

		WGHT	FA450
		Wgt	Au
		kg	ppm
		0.01	0.005
STD OXN155	Standard		7.585
STD OXG141 Expected			0.93
STD OXN155 Expected			7.762
STD OXB130 Expected			0.125
BLK	Blank		<0.005
BLK	Blank		<0.005
BLK	Blank		<0.005
BLK	Blank		<0.005
BLK	Blank		<0.005
BLK	Blank		<0.005
BLK	Blank		<0.005
BLK	Blank		<0.005
BLK	Blank		0.007
BLK	Blank		0.006
BLK	Blank		<0.005
BLK	Blank		<0.005
Prep Wash			
ROCK-VAN	Prep Blank		<0.005
ROCK-VAN	Prep Blank		<0.005

This report supersedes all previous preliminary and final reports with this file number dated prior to the date on this certificate. Signature indicates final approval; preliminary reports are unsigned and should be used for reference only.

BUREAU VERITAS
MINERAL LABORATORIES
Canada

www.bureauveritas.com/um

Bureau Veritas Commodities Canada Ltd.
9050 Shaughnessy St Vancouver British Columbia V6P 6E5 Canada
PHONE (604) 253-3158

Client: **Kore Mining Ltd.**
Suite 1601 - 277 Thurlow St.
Vancouver British Columbia V6C 0C1 Canada

Submitted By:	James Hynes
Receiving Lab:	Canada-Vancouver
Received:	February 08, 2021
Analysis Start:	March 02, 2021
Report Date:	March 15, 2021
Page:	1 of 5

CERTIFICATE OF ANALYSIS VAN20002065M.1

CLIENT JOB INFORMATION

Project:	FG
Shipment ID:	K20-015
P.O. Number	
Number of Samples:	119

SAMPLE DISPOSAL

PICKUP-PLP	Client to Pickup Pulps
PICKUP-RJT	Client to Pickup Rejects

Bureau Veritas does not accept responsibility for samples left at the laboratory after 90 days without prior written instructions for sample storage or return.

SAMPLE PREPARATION AND ANALYTICAL PROCEDURES

Procedure Code	Number of Samples	Code Description	Test Wgt (g)	Report Status	Lab
SPTRF	119	Split samples by riffle splitter			VAN
PUL85	119	Pulverize to 85% passing 200 mesh			VAN
FS652	119	Metallic Sieve 1 kg to 150 mesh - save + and - fraction			VAN
FS652	119	Metallic Fire Assay - duplicate minus fraction analysis	50	Completed	VAN

ADDITIONAL COMMENTS

Invoice To: Karus Gold Corp.
Suite 1601 - 277 Thurlow St.
Vancouver British Columbia V6C 0C1
Canada

CC:

JEFFREY CANNON
Geochemistry Department Supervisor

This report supersedes all previous preliminary and final reports with this file number dated prior to the date on this certificate. Signature indicates final approval; preliminary reports are unsigned and should be used for reference only.
All results are considered the confidential property of the client. Bureau Veritas assumes the liabilities for actual cost of analysis only. Results apply to samples as submitted.
"*" asterisk indicates that an analytical result could not be provided due to unusually high levels of interference from other elements.

BUREAU VERITAS
MINERAL LABORATORIES
Canada

www.bureauveritas.com/um

Bureau Veritas Commodities Canada Ltd.

9050 Shaughnessy St Vancouver British Columbia V6P 6E5 Canada
PHONE (604) 253-3158

Client: **Kore Mining Ltd.**
Suite 1601 - 277 Thurlow St.
Vancouver British Columbia V6C 0C1 Canada

Project: FG
Report Date: March 15, 2021

CERTIFICATE OF ANALYSIS VAN20002065M.1

	Method	WEI-21	FA450	FA450	FS652	FS652	FS652
	Analyte	TotWt	-Au	-Au + Au Wt		+ Au	Au Total
	Unit	g	ppm	ppm	g	ppm	ppm
	MDL	1	0.005	0.005	0.01	0.05	0.05
3634859	Drill Core	946	0.043	0.041	17.84	<0.05	<0.05
3634860	Drill Core	865	0.014	0.017	18.82	<0.05	<0.05
3634861	Drill Core	1162	0.141	0.142	16.90	0.47	0.15
3634862	Drill Core	1091	0.118	0.137	19.24	0.10	0.13
3634863	Drill Core	1093	0.116	0.061	18.54	<0.05	0.09
3634864	Drill Core	1006	0.097	0.077	19.57	<0.05	0.09
3634865	Drill Core	940	0.102	0.119	18.75	0.43	0.12
3634866	Drill Core	906	0.149	0.112	18.19	0.11	0.13
3634867	Drill Core	993	0.109	0.112	19.17	0.89	0.13
3634868	Drill Core	1013	0.139	0.142	19.29	0.10	0.14
3634869	Drill Core	854	0.096	0.074	17.95	0.95	0.10
3634870	Drill Core	1173	0.039	0.053	18.65	0.32	0.05
3634872	Drill Core	992	0.033	0.012	18.55	<0.05	<0.05
3634873	Drill Core	858	0.172	0.178	16.88	1.60	0.20
3634874	Drill Core	889	0.059	0.056	11.12	1.62	0.08
3634875	Drill Core	916	0.059	0.049	21.98	<0.05	0.05
3634876	Drill Core	1049	0.096	0.170	16.12	4.09	0.19
3634877	Drill Core	1109	0.392	0.394	29.82	0.10	0.38
3634878	Drill Core	862	0.076	0.027	10.21	0.59	0.06
3634879	Drill Core	850	0.184	0.207	17.44	0.57	0.20
3634881	Drill Core	817	0.056	0.079	14.00	<0.05	0.07
3634882	Drill Core	909	0.427	0.455	12.81	<0.05	0.43
3634883	Drill Core	1197	0.718	0.666	35.69	1.79	0.72
3634884	Drill Core	945	0.336	0.373	17.83	1.79	0.38
3634885	Drill Core	1020	0.055	0.019	29.43	<0.05	<0.05
3634886	Drill Core	839	0.078	0.061	12.59	<0.05	0.07
3634887	Drill Core	966	0.048	0.047	20.33	<0.05	<0.05
3634888	Drill Core	1132	0.111	0.126	31.43	0.38	0.13
3634890	Drill Core	953	0.384	0.329	15.23	3.02	0.40
3634891	Drill Core	971	0.048	0.028	13.65	<0.05	<0.05

This report supersedes all previous preliminary and final reports with this file number dated prior to the date on this certificate. Signature indicates final approval; preliminary reports are unsigned and should be used for reference only.

BUREAU VERITAS
MINERAL LABORATORIES
Canada

www.bureauveritas.com/um

Bureau Veritas Commodities Canada Ltd.

9050 Shaughnessy St Vancouver British Columbia V6P 6E5 Canada
PHONE (604) 253-3158

Client: **Kore Mining Ltd.**
Suite 1601 - 277 Thurlow St.
Vancouver British Columbia V6C 0C1 Canada

Project: FG
Report Date: March 15, 2021

CERTIFICATE OF ANALYSIS VAN20002065M.1

	Method	M150 1kg	FA450	FA450	FS652	FS652	FS652
	Analyte	TotWt	-Au	-Au + Au Wt		+ Au	Au Total
	Unit	g	ppm	ppm	g	ppm	ppm
	MDL	1	0.005	0.005	0.01	0.05	0.05
3634892	Drill Core	1096	0.105	0.077	19.52	<0.05	0.09
3634893	Drill Core	972	0.113	0.122	24.67	0.16	0.12
3634894	Drill Core	1077	0.060	0.062	18.55	<0.05	0.06
3634895	Drill Core	947	0.123	0.132	11.37	0.62	0.13
3634896	Drill Core	980	0.768	0.798	24.72	13.27	1.10
3634897	Drill Core	1057	0.156	0.149	21.82	2.29	0.20
3634899	Drill Core	957	0.068	0.063	10.32	<0.05	0.06
3634900	Drill Core	916	0.045	0.029	20.03	<0.05	<0.05
3634901	Drill Core	980	0.051	0.048	15.08	0.13	0.05
3634902	Drill Core	1037	0.105	0.139	23.00	0.48	0.13
3634903	Drill Core	1036	0.241	0.309	24.84	1.65	0.31
3634904	Drill Core	1060	0.443	0.453	19.09	2.04	0.48
3634905	Drill Core	971	0.111	0.144	15.80	<0.05	0.13
3634906	Drill Core	976	0.742	0.700	26.47	4.91	0.83
3634907	Drill Core	1009	1.835	1.739	21.90	2.15	1.79
3634908	Drill Core	878	1.097	0.937	22.30	2.38	1.05
3634909	Drill Core	900	0.317	0.260	28.10	0.93	0.31
3634910	Drill Core	892	0.144	0.166	20.96	0.52	0.16
3634911	Drill Core	956	0.245	0.246	16.73	0.18	0.24
3634912	Drill Core	977	0.108	0.133	28.82	0.56	0.13
3634913	Drill Core	989	0.110	0.131	15.63	0.83	0.13
3634914	Drill Core	996	0.125	0.122	17.80	0.84	0.14
3634915	Drill Core	968	0.047	0.052	15.00	<0.05	<0.05
3634917	Drill Core	957	0.306	0.316	12.07	1.91	0.33
3634918	Drill Core	1001	0.191	0.168	18.15	2.37	0.22
3634919	Drill Core	1016	0.441	0.357	23.59	3.01	0.46
3634920	Drill Core	981	0.130	0.156	15.25	0.33	0.15
3634921	Drill Core	961	0.182	0.183	16.12	1.49	0.20
3634922	Drill Core	993	0.332	0.261	17.43	3.10	0.35
3634923	Drill Core	1007	0.060	0.060	14.72	0.61	0.07

This report supersedes all previous preliminary and final reports with this file number dated prior to the date on this certificate. Signature indicates final approval; preliminary reports are unsigned and should be used for reference only.

BUREAU VERITAS
MINERAL LABORATORIES
Canada

www.bureauveritas.com/um

Bureau Veritas Commodities Canada Ltd.

9050 Shaughnessy St Vancouver British Columbia V6P 6E5 Canada
PHONE (604) 253-3158

Client: **Kore Mining Ltd.**
Suite 1601 - 277 Thurlow St.
Vancouver British Columbia V6C 0C1 Canada

Project: FG
Report Date: March 15, 2021

CERTIFICATE OF ANALYSIS VAN20002065M.1

	Method	WEI-21	FA450	FA450	FS652	FS652	FS652
	Analyte	TotWt	-Au	-Au + Au Wt		+ Au	Au Total
	Unit	g	ppm	ppm	g	ppm	ppm
	MDL	1	0.005	0.005	0.01	0.05	0.05
3634924	Drill Core	963	0.419	0.435	15.00	8.80	0.56
3634926	Drill Core	1008	0.144	0.148	15.51	1.03	0.16
3634927	Drill Core	969	0.286	0.267	14.26	0.56	0.28
3634928	Drill Core	987	0.122	0.100	19.60	0.46	0.12
3634929	Drill Core	982	0.450	0.528	19.44	3.19	0.54
3634930	Drill Core	953	0.372	0.384	18.07	1.05	0.39
3634931	Drill Core	946	0.147	0.115	18.77	0.37	0.14
3634932	Drill Core	965	0.274	0.297	18.99	1.11	0.30
3634933	Drill Core	976	0.007	<0.005	19.88	<0.05	<0.05
3634935	Drill Core	951	0.343	0.414	15.88	<0.05	0.37
3634936	Drill Core	942	<0.005	0.013	20.46	<0.05	<0.05
3634937	Drill Core	984	0.014	0.011	19.92	<0.05	<0.05
3634938	Drill Core	957	0.028	0.055	17.67	<0.05	<0.05
3634939	Drill Core	960	0.020	0.029	18.05	<0.05	<0.05
3634940	Drill Core	962	0.042	0.031	18.20	<0.05	<0.05
3634941	Drill Core	977	0.048	0.210	16.17	0.19	0.13
3634942	Drill Core	952	0.038	0.045	17.45	<0.05	<0.05
3634944	Drill Core	977	0.270	0.296	17.72	1.41	0.30
3634945	Drill Core	996	0.095	0.172	18.65	0.43	0.14
3634946	Drill Core	974	0.012	0.031	20.20	<0.05	<0.05
3634947	Drill Core	961	0.048	0.053	19.30	<0.05	<0.05
3634948	Drill Core	1006	0.130	0.158	18.30	0.16	0.14
3634949	Drill Core	986	0.258	0.210	17.26	5.39	0.32
3634950	Drill Core	985	0.704	0.681	17.38	3.80	0.75
3634951	Drill Core	957	0.140	0.173	19.73	0.35	0.16
3634952	Drill Core	985	8.299	8.557	14.46	104.29	9.84
3634953	Drill Core	939	2.394	2.376	19.40	12.06	2.59
3634954	Drill Core	913	0.754	0.629	18.93	1.00	0.70
3634955	Drill Core	935	3.131	3.271	19.30	6.42	3.27
3634956	Drill Core	955	1.407	1.266	21.71	4.61	1.41

This report supersedes all previous preliminary and final reports with this file number dated prior to the date on this certificate. Signature indicates final approval; preliminary reports are unsigned and should be used for reference only.

BUREAU VERITAS
MINERAL LABORATORIES
Canada

www.bureauveritas.com/um

Bureau Veritas Commodities Canada Ltd.

9050 Shaughnessy St Vancouver British Columbia V6P 6E5 Canada
PHONE (604) 253-3158

Client: **Kore Mining Ltd.**
Suite 1601 - 277 Thurlow St.
Vancouver British Columbia V6C 0C1 Canada

Project: FG
Report Date: March 15, 2021

CERTIFICATE OF ANALYSIS VAN20002065M.1

	Method	WEI-21	FA450	FA450	FS652	FS652	FS652
	Analyte	TotWt	-Au	-Au + Au Wt		+ Au	Au Total
	Unit	g	ppm	ppm	g	ppm	ppm
	MDL	1	0.005	0.005	0.01	0.05	0.05
3634957	Drill Core	979	0.651	0.660	18.78	2.08	0.68
3634958	Drill Core	1001	0.630	0.557	19.48	2.46	0.63
3634959	Drill Core	947	0.895	0.998	18.50	4.27	1.01
3634960	Drill Core	953	0.871	0.979	19.36	3.98	0.99
3634962	Drill Core	970	0.453	0.516	18.87	3.66	0.55
3634963	Drill Core	975	0.882	0.870	18.78	8.47	1.02
3634964	Drill Core	963	0.368	0.329	18.98	0.58	0.35
3634965	Drill Core	1054	0.074	0.072	25.41	<0.05	0.07
3634966	Drill Core	850	0.249	0.231	18.98	0.47	0.24
3634967	Drill Core	887	0.424	0.435	17.82	0.79	0.44
3634968	Drill Core	886	0.125	0.148	18.95	<0.05	0.13
3634969	Drill Core	940	0.021	0.025	21.80	<0.05	<0.05
3634971	Drill Core	867	0.049	0.048	20.97	<0.05	<0.05
3634972	Drill Core	959	0.038	0.039	18.64	0.21	<0.05
3634973	Drill Core	888	0.038	0.025	19.62	<0.05	<0.05
3634974	Drill Core	750	0.238	0.231	17.89	0.73	0.25
3634975	Drill Core	1094	0.014	0.021	18.91	<0.05	<0.05
3634976	Drill Core	1179	0.020	0.019	19.81	<0.05	<0.05
3634977	Drill Core	982	0.030	0.030	18.61	<0.05	<0.05
3634978	Drill Core	835	0.051	0.045	18.37	0.22	0.05
3634980	Drill Core	1043	0.052	0.045	17.46	0.80	0.06
3634981	Drill Core	837	0.573	0.623	17.40	3.51	0.66
3634982	Drill Core	957	1.213	1.133	17.51	8.79	1.31
3634983	Drill Core	1175	0.054	0.050	18.27	<0.05	0.05
3634984	Drill Core	909	0.128	0.110	17.87	0.84	0.13
3634985	Drill Core	1024	0.150	0.195	14.68	0.34	0.17
3634986	Drill Core	959	0.033	0.031	18.79	<0.05	<0.05
3634987	Drill Core	978	0.361	0.296	19.66	26.35	0.85
3634989	Drill Core	1065	0.072	0.094	17.93	0.33	0.09

This report supersedes all previous preliminary and final reports with this file number dated prior to the date on this certificate. Signature indicates final approval; preliminary reports are unsigned and should be used for reference only.

BUREAU VERITAS
MINERAL LABORATORIES
Canada

www.bureauveritas.com/um

Bureau Veritas Commodities Canada Ltd.
9050 Shaughnessy St Vancouver British Columbia V6P 6E5 Canada
PHONE (604) 253-3158

Client: **Kore Mining Ltd.**
Suite 1601 - 277 Thurlow St.
Vancouver British Columbia V6C 0C1 Canada

Project: FG
Report Date: March 15, 2021

QUALITY CONTROL REPORT VAN20002065M.1

	Method	M150 1kg	FA450	FA450	FS652	FS652	FS652
	Analyte	TotWt	-Au	-Au	+ Au Wt	+ Au	Au Total
	Unit	g	ppm	ppm	g	ppm	ppm
	MDL	1	0.005	0.005	0.01	0.05	0.05
Pulp Duplicates							
3634893	Drill Core	972	0.113	0.122	24.67	0.16	0.12
REP 3634893	QC			0.114			
3634926	Drill Core	1008	0.144	0.148	15.51	1.03	0.16
REP 3634926	QC		0.159				
3634938	Drill Core	957	0.028	0.055	17.67	<0.05	<0.05
REP 3634938	QC		0.026				
3634971	Drill Core	867	0.049	0.048	20.97	<0.05	<0.05
REP 3634971	QC			0.025			
3634973	Drill Core	888	0.038	0.025	19.62	<0.05	<0.05
REP 3634973	QC			0.014			
Reference Materials							
STD OREAS232	Standard			0.857			
STD OREAS232	Standard		0.897				
STD OREAS232	Standard			0.893			
STD OREAS232	Standard		0.884				
STD OXB130	Standard			0.126			
STD OXB130	Standard		0.123				
STD OXB130	Standard			0.125			
STD OXB130	Standard		0.126				
STD OXB130	Standard			0.117			
STD OXG140	Standard			1.016			
STD OXN155	Standard			7.620			
STD OXN155	Standard		7.688				
STD OXN155	Standard			7.679			
STD OXN155	Standard		7.773				
STD OXN155	Standard			7.729			
STD OXP116	Standard				50.39	15.14	
STD OXP116	Standard				49.09	15.03	

This report supersedes all previous preliminary and final reports with this file number dated prior to the date on this certificate. Signature indicates final approval; preliminary reports are unsigned and should be used for reference only.

BUREAU VERITAS
MINERAL LABORATORIES
Canada

www.bureauveritas.com/um

Bureau Veritas Commodities Canada Ltd.
9050 Shaughnessy St Vancouver British Columbia V6P 6E5 Canada
PHONE (604) 253-3158

Client: **Kore Mining Ltd.**
Suite 1601 - 277 Thurlow St.
Vancouver British Columbia V6C 0C1 Canada

Project: FG
Report Date: March 15, 2021

QUALITY CONTROL REPORT VAN20002065M.1

		M150 1kg TotWt g 1	FA450 -Au ppm 0.005	FA450 -Au ppm 0.005	FS652 + Au Wt g 0.01	FS652 + Au ppm 0.05	FS652 Au Total ppm 0.05
STD OXP116	Standard				50.18	15.30	
STD OXP116	Standard				50.09	15.03	
STD OXP154	Standard				49.53	15.40	
STD OXP154	Standard				49.62	15.46	
STD OXP154	Standard				50.13	15.22	
STD OXP154	Standard				50.53	15.32	
STD OXP116 Expected						14.92	
STD OXP154 Expected						15.26	
BLK	Blank				50.00	<0.05	
BLK	Blank				50.00	<0.05	
BLK	Blank				50.00	<0.05	
BLK	Blank				50.00	<0.05	
BLK	Blank			<0.005			
BLK	Blank			<0.005			
BLK	Blank		<0.005				
BLK	Blank		<0.005				
BLK	Blank				50.00	<0.05	
BLK	Blank				50.00	<0.05	
BLK	Blank			<0.005			
BLK	Blank			<0.005			
BLK	Blank		<0.005				
BLK	Blank		<0.005				
BLK	Blank				50.00	<0.05	
BLK	Blank				50.00	<0.05	
BLK	Blank			<0.005			
Prep Wash							
SAND-VAN	Prep Blank	728	<0.005	<0.005	29.42	<0.05	<0.05
SAND-VAN	Prep Blank	704	<0.005	<0.005	27.00	<0.05	<0.05

This report supersedes all previous preliminary and final reports with this file number dated prior to the date on this certificate. Signature indicates final approval; preliminary reports are unsigned and should be used for reference only.

BUREAU VERITAS
MINERAL LABORATORIES
Canada

www.bureauveritas.com/um

Bureau Veritas Commodities Canada Ltd.
9050 Shaughnessy St Vancouver British Columbia V6P 6E5 Canada
PHONE (604) 253-3158

Client: **Kore Mining Ltd.**
Suite 1601 - 277 Thurlow St.
Vancouver British Columbia V6C 0C1 Canada

Submitted By:	James Hynes
Receiving Lab:	Canada-Vancouver
Received:	September 24, 2020
Analysis Start:	November 02, 2020
Report Date:	November 12, 2020
Page:	1 of 10

CERTIFICATE OF ANALYSIS VAN20002066.1

CLIENT JOB INFORMATION

Project:	FG
Shipment ID:	K20-016
P.O. Number	
Number of Samples:	269

SAMPLE DISPOSAL

PICKUP-PLP	Client to Pickup Pulps
PICKUP-RJT	Client to Pickup Rejects

Bureau Veritas does not accept responsibility for samples left at the laboratory after 90 days without prior written instructions for sample storage or return.

SAMPLE PREPARATION AND ANALYTICAL PROCEDURES

Procedure Code	Number of Samples	Code Description	Test Wgt (g)	Report Status	Lab
PRP70-250	247	Crush, split and pulverize 250 g rock to 200 mesh			VAN
SLBHP	22	Sort, label and box pulps			VAN
FA450	269	50g Lead Collection Fire Assay Fusion - AAS Finish	50	Completed	VAN
FA550	1	Lead collection fire assay 50G fusion - Grav finish	50	Completed	VAN

ADDITIONAL COMMENTS

Invoice To: Kore Mining Ltd.
Suite 1601 - 277 Thurlow St.
Vancouver British Columbia V6C 0C1
Canada

CC:

BRITISH COLUMBIA CERTIFIED ASSAYER
Marcus Lau
MARCUS LAU
Production Manager

This report supersedes all previous preliminary and final reports with this file number dated prior to the date on this certificate. Signature indicates final approval; preliminary reports are unsigned and should be used for reference only.
All results are considered the confidential property of the client. Bureau Veritas assumes the liabilities for actual cost of analysis only. Results apply to samples as submitted.
"*" asterisk indicates that an analytical result could not be provided due to unusually high levels of interference from other elements.

BUREAU VERITAS
MINERAL LABORATORIES
Canada

www.bureauveritas.com/um

Bureau Veritas Commodities Canada Ltd.

9050 Shaughnessy St Vancouver British Columbia V6P 6E5 Canada
PHONE (604) 253-3158

Client: **Kore Mining Ltd.**
Suite 1601 - 277 Thurlow St.
Vancouver British Columbia V6C 0C1 Canada

Project: FG
Report Date: November 12, 2020

CERTIFICATE OF ANALYSIS VAN20002066.1

	Method	WGHT	FA450	FA550
	Analyte	Wgt	Au	Au
	Unit	kg	ppm	ppm
	MDL	0.01	0.005	0.9
3633597	Drill Core	1.75	0.012	
3633598	Drill Core	2.59	0.011	
3633599	Drill Core	3.92	0.028	
3633600	Rock Pulp	0.11	7.152	
3633601	Drill Core	2.66	0.032	
3633602	Drill Core	3.69	0.013	
3633603	Drill Core	3.64	0.011	
3633604	Drill Core	2.65	0.047	
3633605	Drill Core	3.55	0.022	
3633606	Drill Core	2.96	0.011	
3633607	Drill Core	4.00	0.013	
3633608	Drill Core	5.33	0.009	
3633609	Rock Pulp	0.26	1.279	
3633610	Drill Core	5.12	0.007	
3633611	Drill Core	5.45	0.008	
3633612	Drill Core	4.98	0.012	
3633613	Drill Core	5.53	0.008	
3633614	Drill Core	5.63	0.012	
3633615	Drill Core	4.83	0.008	
3633616	Drill Core	6.28	0.022	
3633617	Drill Core	5.17	0.010	
3633618	Rock Pulp	0.11	4.296	
3633619	Drill Core	6.48	0.024	
3633620	Drill Core	6.40	0.015	
3633621	Drill Core	6.56	0.024	
3633622	Drill Core	5.83	0.026	
3633623	Drill Core	2.43	0.029	
3633624	Drill Core	3.63	0.166	
3633625	Drill Core	4.39	>10	9.0
3633626	Drill Core	5.89	0.069	

This report supersedes all previous preliminary and final reports with this file number dated prior to the date on this certificate. Signature indicates final approval; preliminary reports are unsigned and should be used for reference only.

BUREAU VERITAS
MINERAL LABORATORIES
Canada

www.bureauveritas.com/um

Bureau Veritas Commodities Canada Ltd.

9050 Shaughnessy St Vancouver British Columbia V6P 6E5 Canada
PHONE (604) 253-3158

Client: **Kore Mining Ltd.**
Suite 1601 - 277 Thurlow St.
Vancouver British Columbia V6C 0C1 Canada

Project: FG
Report Date: November 12, 2020

CERTIFICATE OF ANALYSIS VAN20002066.1

	Method	WGHT	FA450	FA550
	Analyte	Wgt	Au	Au
	Unit	kg	ppm	ppm
	MDL	0.01	0.005	0.9
3633627	Rock Pulp	0.11	1.034	
3633628	Drill Core	5.64	0.077	
3633629	Drill Core	4.80	0.136	
3633630	Drill Core	3.81	0.069	
3633631	Drill Core	5.37	0.061	
3633632	Drill Core	3.24	0.019	
3633633	Drill Core	5.80	0.020	
3633634	Drill Core	4.97	0.034	
3633635	Drill Core	3.12	0.165	
3633636	Drill Core	2.48	0.105	
3633637	Drill Core	3.66	0.154	
3633638	Drill Core	3.13	0.265	
3633639	Drill Core	4.23	0.310	
3633640	Drill Core	3.36	0.219	
3633641	Drill Core	4.54	0.064	
3633642	Drill Core	5.36	0.061	
3633643	Drill Core	5.83	0.015	
3633644	Drill Core	5.31	0.022	
3633645	Rock Pulp	0.12	7.275	
3633646	Drill Core	4.79	0.136	
3633647	Drill Core	6.10	0.085	
3633648	Drill Core	6.22	0.280	
3633649	Drill Core	5.54	0.063	
3633650	Drill Core	4.61	0.513	
3633651	Drill Core	3.70	0.089	
3633652	Drill Core	4.17	0.144	
3633653	Drill Core	5.44	0.121	
3633654	Drill Core	0.11	<0.005	
3633655	Drill Core	4.48	0.428	
3633656	Drill Core	3.77	1.570	

This report supersedes all previous preliminary and final reports with this file number dated prior to the date on this certificate. Signature indicates final approval; preliminary reports are unsigned and should be used for reference only.

BUREAU VERITAS
MINERAL LABORATORIES
Canada

www.bureauveritas.com/um

Bureau Veritas Commodities Canada Ltd.

9050 Shaughnessy St Vancouver British Columbia V6P 6E5 Canada
PHONE (604) 253-3158

Client: **Kore Mining Ltd.**
Suite 1601 - 277 Thurlow St.
Vancouver British Columbia V6C 0C1 Canada

Project: FG
Report Date: November 12, 2020

CERTIFICATE OF ANALYSIS VAN20002066.1

	Method	WGHT	FA450	FA550
	Analyte	Wgt	Au	Au
	Unit	kg	ppm	ppm
	MDL	0.01	0.005	0.9
3633657	Drill Core	3.67	0.285	
3633658	Drill Core	5.38	1.569	
3633659	Drill Core	5.54	0.501	
3633660	Drill Core	5.09	0.197	
3633661	Drill Core	4.89	0.358	
3633662	Drill Core	4.28	0.219	
3633663	Rock Pulp	0.26	1.319	
3633664	Drill Core	3.86	0.077	
3633665	Drill Core	3.48	0.456	
3633666	Drill Core	6.06	0.068	
3633667	Drill Core	5.38	0.255	
3633668	Drill Core	3.94	0.072	
3633669	Drill Core	4.21	0.089	
3633670	Drill Core	4.57	0.112	
3633671	Drill Core	3.76	0.306	
3633672	Rock Pulp	0.11	4.209	
3633673	Drill Core	4.34	0.175	
3633674	Drill Core	4.31	0.118	
3633675	Drill Core	4.09	0.321	
3633676	Drill Core	4.52	0.075	
3633677	Drill Core	6.27	0.184	
3633678	Drill Core	2.75	0.062	
3633679	Drill Core	2.82	0.079	
3633680	Drill Core	5.24	0.120	
3633681	Drill Core	4.53	0.198	
3633682	Drill Core	4.92	0.085	
3633683	Drill Core	6.00	0.129	
3633684	Drill Core	4.98	0.064	
3633685	Drill Core	3.99	0.166	
3633686	Drill Core	5.79	0.099	

This report supersedes all previous preliminary and final reports with this file number dated prior to the date on this certificate. Signature indicates final approval; preliminary reports are unsigned and should be used for reference only.

BUREAU VERITAS
MINERAL LABORATORIES
Canada

www.bureauveritas.com/um

Bureau Veritas Commodities Canada Ltd.

9050 Shaughnessy St Vancouver British Columbia V6P 6E5 Canada
PHONE (604) 253-3158

Client: **Kore Mining Ltd.**
Suite 1601 - 277 Thurlow St.
Vancouver British Columbia V6C 0C1 Canada

Project: FG
Report Date: November 12, 2020

CERTIFICATE OF ANALYSIS VAN20002066.1

	Method	WGHT	FA450	FA550
	Analyte	Wgt	Au	Au
	Unit	kg	ppm	ppm
	MDL	0.01	0.005	0.9
3633687	Drill Core	4.00	0.260	
3633688	Drill Core	3.86	0.111	
3633689	Drill Core	3.19	0.092	
3633690	Drill Core	2.93	0.055	
3633691	Drill Core	5.73	0.055	
3633692	Drill Core	3.64	0.011	
3633693	Drill Core	6.02	0.267	
3633694	Drill Core	5.88	0.037	
3633695	Drill Core	5.72	0.188	
3633696	Drill Core	5.95	0.022	
3633697	Drill Core	5.67	0.027	
3633698	Drill Core	6.10	0.025	
3633699	Rock Pulp	0.11	1.054	
3633700	Drill Core	5.66	0.091	
3633701	Drill Core	4.95	0.190	
3633702	Drill Core	4.97	0.155	
3633703	Drill Core	5.42	0.152	
3633704	Drill Core	5.63	0.480	
3633705	Drill Core	5.50	0.265	
3633706	Drill Core	5.52	0.292	
3633707	Drill Core	5.52	0.364	
3633708	Rock Pulp	0.11	3.547	
3633709	Drill Core	4.07	0.628	
3633710	Drill Core	3.75	1.833	
3633711	Drill Core	4.62	0.526	
3633712	Drill Core	4.11	0.207	
3633713	Drill Core	3.84	0.050	
3633714	Drill Core	3.48	1.099	
3633715	Drill Core	2.67	0.447	
3633716	Drill Core	4.82	0.179	

This report supersedes all previous preliminary and final reports with this file number dated prior to the date on this certificate. Signature indicates final approval; preliminary reports are unsigned and should be used for reference only.

BUREAU VERITAS
MINERAL LABORATORIES
Canada

www.bureauveritas.com/um

Bureau Veritas Commodities Canada Ltd.

9050 Shaughnessy St Vancouver British Columbia V6P 6E5 Canada
PHONE (604) 253-3158

Client: **Kore Mining Ltd.**
Suite 1601 - 277 Thurlow St.
Vancouver British Columbia V6C 0C1 Canada

Project: FG
Report Date: November 12, 2020

CERTIFICATE OF ANALYSIS VAN20002066.1

	Method	WGHT	FA450	FA550
	Analyte	Wgt	Au	Au
	Unit	kg	ppm	ppm
	MDL	0.01	0.005	0.9
3633717	Rock Pulp	0.26	1.321	
3633718	Drill Core	6.03	0.633	
3633719	Drill Core	5.01	1.633	
3633720	Drill Core	4.03	1.148	
3633721	Drill Core	3.58	0.638	
3633722	Drill Core	3.62	0.616	
3633723	Drill Core	6.35	0.709	
3633724	Drill Core	5.67	0.214	
3633725	Drill Core	2.79	0.040	
3633726	Drill Core	2.60	0.040	
3633727	Drill Core	3.48	0.032	
3633728	Drill Core	3.90	0.090	
3633729	Drill Core	4.41	0.073	
3633730	Drill Core	3.79	0.042	
3633731	Drill Core	4.12	0.029	
3633732	Drill Core	3.82	0.034	
3633733	Drill Core	3.75	0.022	
3633734	Drill Core	4.01	0.019	
3633735	Rock Pulp	0.11	6.546	
3633736	Drill Core	3.06	0.013	
3633737	Drill Core	3.59	0.023	
3633738	Drill Core	4.04	0.036	
3633739	Drill Core	3.11	0.040	
3633740	Drill Core	3.59	0.017	
3633741	Drill Core	3.58	0.016	
3633742	Drill Core	3.15	0.024	
3633743	Drill Core	3.02	0.022	
3633744	Rock Pulp	0.26	1.343	
3633745	Drill Core	3.65	0.032	
3633746	Drill Core	3.54	0.015	

This report supersedes all previous preliminary and final reports with this file number dated prior to the date on this certificate. Signature indicates final approval; preliminary reports are unsigned and should be used for reference only.

BUREAU VERITAS
MINERAL LABORATORIES
Canada

www.bureauveritas.com/um

Bureau Veritas Commodities Canada Ltd.

9050 Shaughnessy St Vancouver British Columbia V6P 6E5 Canada
PHONE (604) 253-3158

Client: **Kore Mining Ltd.**
Suite 1601 - 277 Thurlow St.
Vancouver British Columbia V6C 0C1 Canada

Project: FG
Report Date: November 12, 2020

CERTIFICATE OF ANALYSIS VAN20002066.1

	Method	WGHT	FA450	FA550
	Analyte	Wgt	Au	Au
	Unit	kg	ppm	ppm
	MDL	0.01	0.005	0.9
3633747	Drill Core	2.94	0.014	
3633748	Drill Core	3.90	0.013	
3633749	Drill Core	3.79	0.016	
3633750	Drill Core	4.78	0.016	
3633751	Drill Core	2.76	0.011	
3633752	Drill Core	2.69	0.011	
3633753	Rock Pulp	0.11	<0.005	
3633754	Drill Core	2.58	0.008	
3633755	Drill Core	2.79	0.012	
3633756	Drill Core	3.47	0.009	
3633757	Drill Core	4.33	0.014	
3633758	Drill Core	3.06	0.010	
3633759	Drill Core	4.98	0.006	
3633760	Drill Core	3.56	0.006	
3633761	Drill Core	2.32	0.007	
3633762	Drill Core	2.00	0.006	
3633763	Drill Core	3.10	0.005	
3633764	Drill Core	3.62	0.015	
3633765	Drill Core	3.07	0.013	
3633766	Drill Core	3.63	0.010	
3633767	Drill Core	4.42	0.017	
3633768	Drill Core	3.84	0.008	
3633769	Drill Core	4.57	<0.005	
3633770	Drill Core	4.03	<0.005	
3633771	Rock Pulp	0.11	6.901	
3633772	Drill Core	3.78	0.011	
3633773	Drill Core	4.00	0.008	
3633774	Drill Core	4.08	0.011	
3633775	Drill Core	3.69	0.010	
3633776	Drill Core	2.77	0.011	

This report supersedes all previous preliminary and final reports with this file number dated prior to the date on this certificate. Signature indicates final approval; preliminary reports are unsigned and should be used for reference only.

BUREAU VERITAS
MINERAL LABORATORIES
Canada

www.bureauveritas.com/um

Bureau Veritas Commodities Canada Ltd.

9050 Shaughnessy St Vancouver British Columbia V6P 6E5 Canada
PHONE (604) 253-3158

Client: **Kore Mining Ltd.**
Suite 1601 - 277 Thurlow St.
Vancouver British Columbia V6C 0C1 Canada

Project: FG
Report Date: November 12, 2020

CERTIFICATE OF ANALYSIS VAN20002066.1

	Method	WGHT	FA450	FA550
	Analyte	Wgt	Au	Au
	Unit	kg	ppm	ppm
	MDL	0.01	0.005	0.9
3633777	Drill Core	3.03	0.008	
3633778	Drill Core	3.81	0.007	
3633779	Drill Core	3.49	0.012	
3633780	Rock Pulp	0.26	1.352	
3633781	Drill Core	3.53	0.009	
3633782	Drill Core	2.97	0.008	
3633783	Drill Core	3.84	0.013	
3633784	Drill Core	3.55	0.007	
3633785	Drill Core	3.37	0.005	
3633786	Drill Core	3.74	<0.005	
3633787	Drill Core	2.10	0.006	
3633788	Drill Core	3.72	<0.005	
3633789	Drill Core	1.71	<0.005	
3633790	Drill Core	3.52	0.005	
3633791	Drill Core	4.18	<0.005	
3633792	Drill Core	3.78	<0.005	
3633793	Drill Core	3.63	0.020	
3633794	Drill Core	3.75	<0.005	
3633795	Drill Core	4.40	<0.005	
3633796	Drill Core	3.52	<0.005	
3633797	Drill Core	4.28	0.007	
3633798	Rock Pulp	0.11	4.144	
3633799	Drill Core	3.71	0.007	
3633800	Drill Core	4.40	0.008	
3633801	Drill Core	4.12	0.013	
3633802	Drill Core	3.21	0.007	
3633803	Drill Core	3.25	0.008	
3633804	Drill Core	1.72	0.008	
3633805	Drill Core	0.70	0.036	
3633806	Drill Core	2.99	0.006	

This report supersedes all previous preliminary and final reports with this file number dated prior to the date on this certificate. Signature indicates final approval; preliminary reports are unsigned and should be used for reference only.

BUREAU VERITAS
MINERAL LABORATORIES
Canada

www.bureauveritas.com/um

Bureau Veritas Commodities Canada Ltd.

9050 Shaughnessy St Vancouver British Columbia V6P 6E5 Canada
PHONE (604) 253-3158

Client: **Kore Mining Ltd.**
Suite 1601 - 277 Thurlow St.
Vancouver British Columbia V6C 0C1 Canada

Project: FG
Report Date: November 12, 2020

CERTIFICATE OF ANALYSIS VAN20002066.1

	Method	WGHT	FA450	FA550
	Analyte	Wgt	Au	Au
	Unit	kg	ppm	ppm
	MDL	0.01	0.005	0.9
3633807	Rock Pulp	0.11	6.653	
3633808	Drill Core	3.91	0.014	
3633809	Drill Core	3.80	0.014	
3633810	Drill Core	3.36	0.010	
3633811	Drill Core	2.28	0.013	
3633812	Drill Core	2.33	0.010	
3633813	Drill Core	3.67	<0.005	
3633814	Drill Core	3.14	<0.005	
3633815	Drill Core	2.80	<0.005	
3633816	Rock Pulp	0.11	<0.005	
3633817	Drill Core	3.91	<0.005	
3633818	Drill Core	3.02	<0.005	
3633819	Drill Core	3.38	0.005	
3633820	Drill Core	2.87	0.005	
3633821	Drill Core	3.44	<0.005	
3633822	Drill Core	2.51	<0.005	
3633823	Drill Core	3.63	0.006	
3633824	Drill Core	3.03	<0.005	
3633825	Rock Pulp	0.11	6.473	
3633826	Drill Core	2.52	0.018	
3633827	Drill Core	2.85	<0.005	
3633828	Drill Core	3.44	0.006	
3633829	Drill Core	2.76	<0.005	
3633830	Drill Core	4.03	0.007	
3633831	Drill Core	3.46	0.006	
3633832	Drill Core	3.24	0.007	
3633833	Drill Core	1.74	<0.005	
3633834	Drill Core	1.70	0.006	
3633835	Drill Core	3.68	0.007	
3633836	Drill Core	2.27	0.008	

This report supersedes all previous preliminary and final reports with this file number dated prior to the date on this certificate. Signature indicates final approval; preliminary reports are unsigned and should be used for reference only.

BUREAU VERITAS
MINERAL LABORATORIES
Canada

www.bureauveritas.com/um

Bureau Veritas Commodities Canada Ltd.

9050 Shaughnessy St Vancouver British Columbia V6P 6E5 Canada
PHONE (604) 253-3158

Client: **Kore Mining Ltd.**
Suite 1601 - 277 Thurlow St.
Vancouver British Columbia V6C 0C1 Canada

Project: FG
Report Date: November 12, 2020

CERTIFICATE OF ANALYSIS VAN20002066.1

	Method	WGHT	FA450	FA550
	Analyte	Wgt	Au	Au
	Unit	kg	ppm	ppm
	MDL	0.01	0.005	0.9
3633837	Drill Core	2.93	0.008	
3633838	Drill Core	3.57	0.010	
3633839	Drill Core	4.48	0.008	
3633840	Drill Core	3.71	0.016	
3633841	Drill Core	4.83	0.009	
3633842	Drill Core	2.83	0.010	
3633843	Rock Pulp	0.26	1.340	
3633844	Drill Core	3.81	0.016	
3633845	Drill Core	3.40	0.019	
3633846	Drill Core	4.42	0.018	
3633847	Drill Core	3.91	0.016	
3633848	Drill Core	3.83	0.017	
3633849	Drill Core	3.83	0.014	
3633850	Drill Core	3.40	0.005	
3633851	Drill Core	3.51	0.006	
3633852	Rock Pulp	0.11	6.645	
3633853	Drill Core	3.99	0.014	
3633854	Drill Core	4.00	0.013	
3633855	Drill Core	3.40	0.011	
3633856	Drill Core	3.21	0.012	
3633857	Drill Core	3.51	0.011	
3633858	Drill Core	4.25	0.014	
3633859	Drill Core	4.03	0.014	
3633860	Drill Core	3.89	0.012	
3633861	Rock Pulp	0.26	1.367	
3633862	Drill Core	2.41	0.009	
3633863	Drill Core	3.42	0.010	
3633864	Drill Core	3.15	0.010	
3633865	Drill Core	2.19	0.010	

This report supersedes all previous preliminary and final reports with this file number dated prior to the date on this certificate. Signature indicates final approval; preliminary reports are unsigned and should be used for reference only.

BUREAU VERITAS
MINERAL LABORATORIES
Canada

www.bureauveritas.com/um

Bureau Veritas Commodities Canada Ltd.
9050 Shaughnessy St Vancouver British Columbia V6P 6E5 Canada
PHONE (604) 253-3158

Client: **Kore Mining Ltd.**
Suite 1601 - 277 Thurlow St.
Vancouver British Columbia V6C 0C1 Canada

Project: FG
Report Date: November 12, 2020

QUALITY CONTROL REPORT VAN20002066.1

	Method	WGHT	FA450	FA550
	Analyte	Wgt	Au	Au
	Unit	kg	ppm	ppm
	MDL	0.01	0.005	0.9
Pulp Duplicates				
3633615	Drill Core	4.83	0.008	
REP 3633615	QC		0.010	
3633625	Drill Core	4.39	>10	9.0
REP 3633625	QC			11.2
3633688	Drill Core	3.86	0.111	
REP 3633688	QC		0.106	
3633762	Drill Core	2.00	0.006	
REP 3633762	QC		0.007	
3633798	Rock Pulp	0.11	4.144	
REP 3633798	QC		4.210	
3633820	Drill Core	2.87	0.005	
REP 3633820	QC		<0.005	
3633854	Drill Core	4.00	0.013	
REP 3633854	QC		0.014	
Core Reject Duplicates				
3633623	Drill Core	2.43	0.029	
DUP 3633623	QC		0.017	
3633657	Drill Core	3.67	0.285	
DUP 3633657	QC		0.374	
3633691	Drill Core	5.73	0.055	
DUP 3633691	QC		0.030	
3633725	Drill Core	2.79	0.040	
DUP 3633725	QC		0.036	
3633759	Drill Core	4.98	0.006	
DUP 3633759	QC		0.006	
3633793	Drill Core	3.63	0.020	
DUP 3633793	QC		<0.005	
3633827	Drill Core	2.85	<0.005	

This report supersedes all previous preliminary and final reports with this file number dated prior to the date on this certificate. Signature indicates final approval; preliminary reports are unsigned and should be used for reference only.

BUREAU VERITAS
MINERAL LABORATORIES
Canada

www.bureauveritas.com/um

Bureau Veritas Commodities Canada Ltd.
9050 Shaughnessy St Vancouver British Columbia V6P 6E5 Canada
PHONE (604) 253-3158

Client: **Kore Mining Ltd.**
Suite 1601 - 277 Thurlow St.
Vancouver British Columbia V6C 0C1 Canada

Project: FG
Report Date: November 12, 2020

QUALITY CONTROL REPORT VAN20002066.1

		WGHT Wgt kg 0.01	FA450 Au ppm 0.005	FA550 Au ppm 0.9
DUP 3633827	QC		<0.005	
Reference Materials				
STD AGPROOF	Standard			<0.9
STD OXB130	Standard		0.120	
STD OXB130	Standard		0.127	
STD OXB130	Standard		0.122	
STD OXB130	Standard		0.117	
STD OXB130	Standard		0.126	
STD OXG141	Standard		0.921	
STD OXG141	Standard		0.910	
STD OXG141	Standard		0.947	
STD OXG141	Standard		0.942	
STD OXG141	Standard		0.912	
STD OXG141	Standard		0.935	
STD OXN155	Standard		7.377	
STD OXN155	Standard		7.612	
STD OXN155	Standard		7.765	
STD OXN155	Standard		7.552	
STD OXN155	Standard		7.585	
STD OXN155	Standard		7.763	
STD OXQ114	Standard			35.6
STD OXQ132	Standard			35.1
STD AGPROOF Expected				0
STD OXQ114 Expected				35.2
STD OXQ132 Expected				34.69
STD OXG141 Expected			0.93	
STD OXN155 Expected			7.762	
STD OXB130 Expected			0.125	
BLK	Blank		<0.005	

This report supersedes all previous preliminary and final reports with this file number dated prior to the date on this certificate. Signature indicates final approval; preliminary reports are unsigned and should be used for reference only.

BUREAU VERITAS
MINERAL LABORATORIES
Canada

www.bureauveritas.com/um

Bureau Veritas Commodities Canada Ltd.

9050 Shaughnessy St Vancouver British Columbia V6P 6E5 Canada
PHONE (604) 253-3158

Client: **Kore Mining Ltd.**
Suite 1601 - 277 Thurlow St.
Vancouver British Columbia V6C 0C1 Canada

Project: FG
Report Date: November 12, 2020

QUALITY CONTROL REPORT VAN20002066.1

		WGHT Wgt kg 0.01	FA450 Au ppm 0.005	FA550 Au ppm 0.9
BLK	Blank		<0.005	
BLK	Blank		<0.005	
BLK	Blank		<0.005	
BLK	Blank		<0.005	
BLK	Blank		<0.005	
BLK	Blank		<0.005	
BLK	Blank		<0.005	
BLK	Blank		<0.005	
BLK	Blank		<0.005	
BLK	Blank			<0.9
BLK	Blank		<0.005	
Prep Wash				
ROCK-VAN	Prep Blank		<0.005	
ROCK-VAN	Prep Blank		<0.005	

This report supersedes all previous preliminary and final reports with this file number dated prior to the date on this certificate. Signature indicates final approval; preliminary reports are unsigned and should be used for reference only.

BUREAU VERITAS
MINERAL LABORATORIES
Canada

www.bureauveritas.com/um

Bureau Veritas Commodities Canada Ltd.
9050 Shaughnessy St Vancouver British Columbia V6P 6E5 Canada
PHONE (604) 253-3158

Client: **Kore Mining Ltd.**
Suite 1601 - 277 Thurlow St.
Vancouver British Columbia V6C 0C1 Canada

Submitted By:	James Hynes
Receiving Lab:	Canada-Vancouver
Received:	February 08, 2021
Analysis Start:	March 03, 2021
Report Date:	March 13, 2021
Page:	1 of 5

CERTIFICATE OF ANALYSIS VAN20002066M.1

CLIENT JOB INFORMATION

Project:	FG
Shipment ID:	K20-016
P.O. Number	
Number of Samples:	94

SAMPLE DISPOSAL

PICKUP-PLP	Client to Pickup Pulps
PICKUP-RJT	Client to Pickup Rejects

Bureau Veritas does not accept responsibility for samples left at the laboratory after 90 days without prior written instructions for sample storage or return.

SAMPLE PREPARATION AND ANALYTICAL PROCEDURES

Procedure Code	Number of Samples	Code Description	Test Wgt (g)	Report Status	Lab
SPTRF	94	Split samples by riffle splitter			VAN
PUL85	94	Pulverize to 85% passing 200 mesh			VAN
FS652	94	Metallic Sieve 1 kg to 150 mesh - save + and - fraction			VAN
FS652	94	Metallic Fire Assay - duplicate minus fraction analysis	50	Completed	VAN

ADDITIONAL COMMENTS

Invoice To: Karus Gold Corp.
Suite 1601 - 277 Thurlow St.
Vancouver British Columbia V6C 0C1
Canada

CC:

BRITISH COLUMBIA CERTIFIED ASSAYER
Marcus Lau
MARCUS LAU
Production Manager

This report supersedes all previous preliminary and final reports with this file number dated prior to the date on this certificate. Signature indicates final approval; preliminary reports are unsigned and should be used for reference only.
All results are considered the confidential property of the client. Bureau Veritas assumes the liabilities for actual cost of analysis only. Results apply to samples as submitted.
"*" asterisk indicates that an analytical result could not be provided due to unusually high levels of interference from other elements.

BUREAU VERITAS
MINERAL LABORATORIES
Canada

www.bureauveritas.com/um

Bureau Veritas Commodities Canada Ltd.

9050 Shaughnessy St Vancouver British Columbia V6P 6E5 Canada
PHONE (604) 253-3158

Client: **Kore Mining Ltd.**
Suite 1601 - 277 Thurlow St.
Vancouver British Columbia V6C 0C1 Canada

Project: FG
Report Date: March 13, 2021

CERTIFICATE OF ANALYSIS VAN20002066M.1

	Method	M150 1kg	FA450	FA450	FS652	FS652	FS652
	Analyte	TotWt	-Au	-Au + Au Wt		+ Au	Au Total
	Unit	g	ppm	ppm	g	ppm	ppm
	MDL	1	0.005	0.005	0.01	0.05	0.05
3633622	Drill Core	978	0.028	0.051	26.51	<0.05	<0.05
3633623	Drill Core	971	0.021	0.029	36.72	<0.05	<0.05
3633624	Drill Core	999	0.187	0.189	30.81	0.10	0.19
3633625	Drill Core	984	3.317	3.450	17.62	201.19	6.93
3633626	Drill Core	1008	0.056	0.048	32.26	0.25	0.06
3633628	Drill Core	960	0.059	0.055	22.01	0.36	0.06
3633629	Drill Core	964	0.107	0.108	31.03	0.35	0.12
3633630	Drill Core	953	0.068	0.054	22.12	0.45	0.07
3633631	Drill Core	973	0.061	0.050	14.00	<0.05	0.05
3633632	Drill Core	973	0.019	0.012	29.79	<0.05	<0.05
3633633	Drill Core	1030	0.032	0.030	29.60	<0.05	<0.05
3633634	Drill Core	1001	0.023	0.030	26.05	<0.05	<0.05
3633635	Drill Core	1037	0.166	0.141	23.99	2.63	0.21
3633637	Drill Core	1040	0.180	0.160	25.19	0.32	0.17
3633638	Drill Core	1019	0.278	0.189	16.65	0.24	0.23
3633639	Drill Core	1031	0.310	0.278	12.15	1.40	0.31
3633640	Drill Core	1044	0.186	0.218	11.73	0.26	0.20
3633641	Drill Core	996	0.050	0.051	22.30	<0.05	<0.05
3633642	Drill Core	976	0.056	0.059	12.96	0.15	0.06
3633643	Drill Core	995	0.015	0.012	17.72	<0.05	<0.05
3633644	Drill Core	958	0.039	0.050	35.73	<0.05	<0.05
3633646	Drill Core	988	0.049	0.072	15.84	<0.05	0.06
3633647	Drill Core	1015	0.136	0.129	19.74	0.35	0.14
3633648	Drill Core	999	0.199	0.195	20.47	0.68	0.21
3633649	Drill Core	1036	0.185	0.126	16.49	2.43	0.19
3633650	Drill Core	1013	0.219	0.235	23.33	1.54	0.26
3633651	Drill Core	1011	0.115	0.061	30.94	0.10	0.09
3633652	Drill Core	951	0.191	0.152	16.12	4.96	0.25
3633653	Drill Core	958	0.174	0.193	12.03	1.25	0.20
3633655	Drill Core	1007	0.414	0.575	17.83	7.29	0.61

This report supersedes all previous preliminary and final reports with this file number dated prior to the date on this certificate. Signature indicates final approval; preliminary reports are unsigned and should be used for reference only.

BUREAU VERITAS
MINERAL LABORATORIES
Canada

www.bureauveritas.com/um

Bureau Veritas Commodities Canada Ltd.

9050 Shaughnessy St Vancouver British Columbia V6P 6E5 Canada
PHONE (604) 253-3158

Client: **Kore Mining Ltd.**
Suite 1601 - 277 Thurlow St.
Vancouver British Columbia V6C 0C1 Canada

Project: FG
Report Date: March 13, 2021

CERTIFICATE OF ANALYSIS VAN20002066M.1

	Method	M150 1kg	FA450	FA450	FS652	FS652	FS652
	Analyte	TotWt	-Au	-Au + Au Wt		+ Au	Au Total
	Unit	g	ppm	ppm	g	ppm	ppm
	MDL	1	0.005	0.005	0.01	0.05	0.05
3633656	Drill Core	937	1.172	1.420	14.26	4.70	1.35
3633657	Drill Core	1027	0.274	0.184	18.58	1.35	0.25
3633658	Drill Core	962	0.732	0.712	15.03	2.26	0.75
3633659	Drill Core	999	0.210	0.142	14.42	1.04	0.19
3633660	Drill Core	997	0.263	0.233	13.65	1.90	0.27
3633661	Drill Core	1037	0.409	0.384	21.13	1.14	0.41
3633662	Drill Core	972	0.279	0.236	13.89	1.58	0.28
3633664	Drill Core	1034	0.110	0.155	18.88	0.05	0.13
3633665	Drill Core	979	0.380	0.321	14.89	2.75	0.39
3633666	Drill Core	973	0.118	0.139	16.20	0.37	0.13
3633667	Drill Core	1027	0.185	0.165	15.16	1.12	0.19
3633668	Drill Core	988	0.112	0.076	16.09	2.11	0.13
3633669	Drill Core	999	0.082	0.154	16.20	0.68	0.13
3633670	Drill Core	1031	0.124	0.164	14.93	0.54	0.15
3633671	Drill Core	956	0.203	0.235	19.22	0.68	0.23
3633673	Drill Core	967	0.282	0.241	13.05	0.46	0.26
3633674	Drill Core	974	0.140	0.109	13.93	0.22	0.13
3633675	Drill Core	976	0.354	0.406	16.30	1.41	0.40
3633676	Drill Core	953	0.093	0.136	13.68	0.66	0.12
3633677	Drill Core	957	0.096	0.193	14.78	<0.05	0.14
3633678	Drill Core	957	0.053	0.091	13.27	<0.05	0.07
3633680	Drill Core	953	0.108	0.097	17.13	1.28	0.12
3633681	Drill Core	979	0.273	0.299	17.53	<0.05	0.28
3633682	Drill Core	984	0.067	0.049	22.11	<0.05	0.06
3633683	Drill Core	985	0.127	0.142	18.69	0.86	0.15
3633684	Drill Core	1025	0.099	0.068	20.12	0.65	0.09
3633685	Drill Core	987	0.079	0.059	19.17	<0.05	0.07
3633686	Drill Core	981	0.147	0.114	18.01	0.11	0.13
3633687	Drill Core	955	0.310	0.310	17.77	3.26	0.36
3633688	Drill Core	958	0.198	0.134	19.28	<0.05	0.16

This report supersedes all previous preliminary and final reports with this file number dated prior to the date on this certificate. Signature indicates final approval; preliminary reports are unsigned and should be used for reference only.

BUREAU VERITAS
MINERAL LABORATORIES
Canada

www.bureauveritas.com/um

Bureau Veritas Commodities Canada Ltd.

9050 Shaughnessy St Vancouver British Columbia V6P 6E5 Canada
PHONE (604) 253-3158

Client: **Kore Mining Ltd.**
Suite 1601 - 277 Thurlow St.
Vancouver British Columbia V6C 0C1 Canada

Project: FG
Report Date: March 13, 2021

CERTIFICATE OF ANALYSIS VAN20002066M.1

	Method	M150 1kg	FA450	FA450	FS652	FS652	FS652
	Analyte	TotWt	-Au	-Au + Au Wt		+ Au	Au Total
	Unit	g	ppm	ppm	g	ppm	ppm
	MDL	1	0.005	0.005	0.01	0.05	0.05
3633689	Drill Core	990	0.053	0.044	18.52	1.35	0.07
3633691	Drill Core	964	0.060	0.072	18.65	<0.05	0.06
3633692	Drill Core	1012	0.007	0.009	17.60	<0.05	<0.05
3633693	Drill Core	990	0.019	0.027	19.13	<0.05	<0.05
3633694	Drill Core	961	0.013	0.012	18.88	<0.05	<0.05
3633695	Drill Core	995	0.387	0.333	17.02	1.18	0.37
3633696	Drill Core	995	0.014	0.023	18.91	<0.05	<0.05
3633697	Drill Core	945	0.019	0.014	17.45	<0.05	<0.05
3633698	Drill Core	999	0.051	0.055	18.82	<0.05	0.05
3633700	Drill Core	1009	0.088	0.084	17.88	0.50	0.09
3633701	Drill Core	987	0.221	0.199	18.95	0.37	0.21
3633702	Drill Core	964	0.208	0.260	19.34	0.41	0.24
3633703	Drill Core	942	0.220	0.203	19.58	0.05	0.21
3633704	Drill Core	961	0.513	0.483	17.12	1.99	0.52
3633705	Drill Core	1000	0.229	0.207	18.06	1.16	0.23
3633706	Drill Core	998	0.347	0.380	14.53	2.96	0.40
3633707	Drill Core	965	0.521	0.460	18.57	1.08	0.50
3633709	Drill Core	953	0.556	0.645	19.95	2.76	0.65
3633710	Drill Core	971	1.988	2.005	19.23	4.32	2.04
3633711	Drill Core	979	0.364	0.303	19.92	1.00	0.35
3633712	Drill Core	988	0.154	0.155	17.19	<0.05	0.15
3633713	Drill Core	986	0.059	0.051	18.70	<0.05	0.05
3633714	Drill Core	999	0.512	0.594	18.58	1.78	0.58
3633715	Drill Core	978	0.542	0.537	19.52	4.15	0.61
3633716	Drill Core	947	0.186	0.196	19.23	0.57	0.20
3633718	Drill Core	963	0.545	0.599	18.64	0.75	0.58
3633719	Drill Core	951	1.844	1.677	18.37	39.68	2.49
3633720	Drill Core	961	0.757	0.742	19.41	1.91	0.77
3633721	Drill Core	991	0.549	0.502	17.53	1.20	0.54
3633722	Drill Core	977	0.544	0.390	19.61	1.99	0.50

This report supersedes all previous preliminary and final reports with this file number dated prior to the date on this certificate. Signature indicates final approval; preliminary reports are unsigned and should be used for reference only.

BUREAU VERITAS
MINERAL LABORATORIES
Canada

www.bureauveritas.com/um

Bureau Veritas Commodities Canada Ltd.

9050 Shaughnessy St Vancouver British Columbia V6P 6E5 Canada
PHONE (604) 253-3158

Client: **Kore Mining Ltd.**
Suite 1601 - 277 Thurlow St.
Vancouver British Columbia V6C 0C1 Canada

Project: FG
Report Date: March 13, 2021

CERTIFICATE OF ANALYSIS VAN20002066M.1

	Method	M150 1kg	FA450	FA450	FS652	FS652	FS652
	Analyte	TotWt	-Au	-Au + Au Wt		+ Au	Au Total
	Unit	g	ppm	ppm	g	ppm	ppm
	MDL	1	0.005	0.005	0.01	0.05	0.05
3633723	Drill Core	975	0.807	0.832	18.73	4.22	0.88
3633724	Drill Core	956	0.448	0.457	18.63	0.75	0.46
3633725	Drill Core	936	0.032	0.034	19.00	<0.05	<0.05
3633727	Drill Core	967	0.031	0.029	19.58	<0.05	<0.05

This report supersedes all previous preliminary and final reports with this file number dated prior to the date on this certificate. Signature indicates final approval; preliminary reports are unsigned and should be used for reference only.

BUREAU VERITAS
MINERAL LABORATORIES
Canada

www.bureauveritas.com/um

Bureau Veritas Commodities Canada Ltd.
9050 Shaughnessy St Vancouver British Columbia V6P 6E5 Canada
PHONE (604) 253-3158

Client: **Kore Mining Ltd.**
Suite 1601 - 277 Thurlow St.
Vancouver British Columbia V6C 0C1 Canada

Project: FG
Report Date: March 13, 2021

QUALITY CONTROL REPORT VAN20002066M.1

	Method	M150 1kg	FA450	FA450	FS652	FS652	FS652
	Analyte	TotWt	-Au	-Au	+ Au Wt	+ Au	Au Total
	Unit	g	ppm	ppm	g	ppm	ppm
	MDL	1	0.005	0.005	0.01	0.05	0.05
Pulp Duplicates							
3633629	Drill Core	964	0.107	0.108	31.03	0.35	0.12
REP 3633629	QC		0.120				
3633658	Drill Core	962	0.732	0.712	15.03	2.26	0.75
REP 3633658	QC		0.711				
3633683	Drill Core	985	0.127	0.142	18.69	0.86	0.15
REP 3633683	QC			0.142			
3633686	Drill Core	981	0.147	0.114	18.01	0.11	0.13
REP 3633686	QC			0.117			
3633713	Drill Core	986	0.059	0.051	18.70	<0.05	0.05
REP 3633713	QC		0.069				
Reference Materials							
STD OREAS232	Standard			0.902			
STD OREAS232	Standard		0.884				
STD OREAS232	Standard			0.893			
STD OREAS232	Standard		0.886				
STD OXB130	Standard			0.118			
STD OXB130	Standard		0.117				
STD OXB130	Standard			0.125			
STD OXB130	Standard		0.122				
STD OXN155	Standard			7.510			
STD OXN155	Standard		7.797				
STD OXN155	Standard			7.679			
STD OXN155	Standard		7.683				
STD OXP116	Standard				49.16	15.17	
STD OXP116	Standard				49.50	15.03	
STD OXP116	Standard				49.26	15.12	
STD OXP116	Standard				50.09	15.03	
STD OXP154	Standard				49.75	14.95	

This report supersedes all previous preliminary and final reports with this file number dated prior to the date on this certificate. Signature indicates final approval; preliminary reports are unsigned and should be used for reference only.

BUREAU VERITAS
MINERAL LABORATORIES
Canada

www.bureauveritas.com/um

Bureau Veritas Commodities Canada Ltd.
9050 Shaughnessy St Vancouver British Columbia V6P 6E5 Canada
PHONE (604) 253-3158

Client: **Kore Mining Ltd.**
Suite 1601 - 277 Thurlow St.
Vancouver British Columbia V6C 0C1 Canada

Project: FG
Report Date: March 13, 2021

QUALITY CONTROL REPORT VAN20002066M.1

		M150 1kg TotWt g 1	FA450 -Au ppm 0.005	FA450 -Au ppm 0.005	FS652 + Au Wt g 0.01	FS652 + Au ppm 0.05	FS652 Au Total ppm 0.05
STD OXP154	Standard				49.53	15.04	
STD OXP154	Standard				50.53	15.32	
STD OXP116 Expected						14.92	
STD OXP154 Expected						15.26	
BLK	Blank				50.00	<0.05	
BLK	Blank				50.00	<0.05	
BLK	Blank				50.00	<0.05	
BLK	Blank				50.00	<0.05	
BLK	Blank				50.00	<0.05	
BLK	Blank			<0.005			
BLK	Blank			<0.005			
BLK	Blank		<0.005				
BLK	Blank			<0.005			
BLK	Blank			<0.005			
BLK	Blank		<0.005				
BLK	Blank		<0.005				
BLK	Blank				50.00	<0.05	
BLK	Blank				50.00	<0.05	
Prep Wash							
SAND-VAN	Prep Blank	546	<0.005	<0.005	9.85	<0.05	<0.05
SAND-VAN	Prep Blank	558	<0.005	<0.005	9.06	<0.05	<0.05

This report supersedes all previous preliminary and final reports with this file number dated prior to the date on this certificate. Signature indicates final approval; preliminary reports are unsigned and should be used for reference only.

BUREAU VERITAS
MINERAL LABORATORIES
Canada

www.bureauveritas.com/um

Bureau Veritas Commodities Canada Ltd.
9050 Shaughnessy St Vancouver British Columbia V6P 6E5 Canada
PHONE (604) 253-3158

Client: **Kore Mining Ltd.**
Suite 1601 - 277 Thurlow St.
Vancouver British Columbia V6C 0C1 Canada

Submitted By:	James Hynes
Receiving Lab:	Canada-Vancouver
Received:	September 25, 2020
Analysis Start:	October 30, 2020
Report Date:	November 10, 2020
Page:	1 of 6

CERTIFICATE OF ANALYSIS VAN20002067.1

CLIENT JOB INFORMATION

Project:	FG
Shipment ID:	K20-017
P.O. Number	
Number of Samples:	126

SAMPLE DISPOSAL

PICKUP-PLP	Client to Pickup Pulps
PICKUP-RJT	Client to Pickup Rejects

Bureau Veritas does not accept responsibility for samples left at the laboratory after 90 days without prior written instructions for sample storage or return.

SAMPLE PREPARATION AND ANALYTICAL PROCEDURES

Procedure Code	Number of Samples	Code Description	Test Wgt (g)	Report Status	Lab
PRP70-250	115	Crush, split and pulverize 250 g rock to 200 mesh			VAN
SLBHP	11	Sort, label and box pulps			VAN
FA450	126	50g Lead Collection Fire Assay Fusion - AAS Finish	50	Completed	VAN

ADDITIONAL COMMENTS

Invoice To: Kore Mining Ltd.
Suite 1601 - 277 Thurlow St.
Vancouver British Columbia V6C 0C1
Canada

CC:

SCOTT INGLIS
Fire Assay Manager

This report supersedes all previous preliminary and final reports with this file number dated prior to the date on this certificate. Signature indicates final approval; preliminary reports are unsigned and should be used for reference only.
All results are considered the confidential property of the client. Bureau Veritas assumes the liabilities for actual cost of analysis only. Results apply to samples as submitted.
"*" asterisk indicates that an analytical result could not be provided due to unusually high levels of interference from other elements.

BUREAU VERITAS
MINERAL LABORATORIES
Canada

www.bureauveritas.com/um

Bureau Veritas Commodities Canada Ltd.

9050 Shaughnessy St Vancouver British Columbia V6P 6E5 Canada
PHONE (604) 253-3158

Client: **Kore Mining Ltd.**
Suite 1601 - 277 Thurlow St.
Vancouver British Columbia V6C 0C1 Canada

Project: FG
Report Date: November 10, 2020

CERTIFICATE OF ANALYSIS VAN20002067.1

	Method	WGHT	FA450
	Analyte	Wgt	Au
	Unit	kg	ppm
	MDL	0.01	0.005
3635170	Drill Core	4.63	0.011
3635171	Drill Core	4.90	0.296
3635172	Drill Core	4.74	0.011
3635173	Drill Core	4.55	0.005
3635174	Drill Core	5.19	0.008
3635175	Drill Core	5.14	0.023
3635176	Drill Core	5.27	0.022
3635177	Rock Pulp	0.11	0.140
3635178	Drill Core	6.24	0.025
3635179	Drill Core	3.93	0.015
3635180	Drill Core	3.17	0.020
3635181	Drill Core	4.51	0.035
3635182	Drill Core	2.17	0.044
3635183	Drill Core	2.55	0.057
3635184	Drill Core	2.75	0.040
3635185	Drill Core	3.59	0.039
3635186	Rock Pulp	0.11	0.948
3635187	Drill Core	4.98	0.012
3635188	Drill Core	2.72	0.008
3635189	Drill Core	2.83	0.049
3635190	Drill Core	3.66	0.010
3635191	Drill Core	4.20	0.017
3635192	Drill Core	2.84	0.019
3635193	Drill Core	4.65	0.013
3635194	Drill Core	1.75	0.010
3635195	Drill Core	1.70	0.009
3635196	Drill Core	3.12	0.008
3635197	Drill Core	3.10	0.013
3635198	Drill Core	3.71	0.008
3635199	Drill Core	4.68	0.010

This report supersedes all previous preliminary and final reports with this file number dated prior to the date on this certificate. Signature indicates final approval; preliminary reports are unsigned and should be used for reference only.

BUREAU VERITAS
MINERAL LABORATORIES
Canada

www.bureauveritas.com/um

Bureau Veritas Commodities Canada Ltd.

9050 Shaughnessy St Vancouver British Columbia V6P 6E5 Canada
PHONE (604) 253-3158

Client: **Kore Mining Ltd.**
Suite 1601 - 277 Thurlow St.
Vancouver British Columbia V6C 0C1 Canada

Project: FG
Report Date: November 10, 2020

CERTIFICATE OF ANALYSIS VAN20002067.1

	Method	WGHT	FA450
	Analyte	Wgt	Au
	Unit	kg	ppm
	MDL	0.01	0.005
3635200	Drill Core	3.15	0.011
3635201	Drill Core	4.07	0.051
3635202	Drill Core	3.71	2.205
3635203	Drill Core	3.63	0.007
3635204	Rock Pulp	0.11	<0.005
3635205	Drill Core	3.64	0.030
3635206	Drill Core	4.24	0.010
3635207	Drill Core	6.15	0.018
3635208	Drill Core	6.27	0.011
3635209	Drill Core	3.16	0.014
3635210	Drill Core	3.67	0.011
3635211	Drill Core	3.73	0.012
3635212	Drill Core	3.92	0.018
3635213	Rock Pulp	0.11	4.043
3635214	Drill Core	3.88	0.026
3635215	Drill Core	3.82	0.021
3635216	Drill Core	3.63	0.011
3635217	Drill Core	5.83	0.008
3635218	Drill Core	4.95	0.008
3635219	Drill Core	5.01	0.009
3635220	Drill Core	4.82	0.012
3635221	Drill Core	4.60	0.009
3635222	Rock Pulp	0.11	<0.005
3635223	Drill Core	4.98	0.008
3635224	Drill Core	4.49	0.038
3635225	Drill Core	4.99	0.008
3635226	Drill Core	5.12	0.017
3635227	Drill Core	3.94	0.006
3635228	Drill Core	4.17	0.007
3635229	Drill Core	4.36	0.020

This report supersedes all previous preliminary and final reports with this file number dated prior to the date on this certificate. Signature indicates final approval; preliminary reports are unsigned and should be used for reference only.

BUREAU VERITAS
MINERAL LABORATORIES
Canada

www.bureauveritas.com/um

Bureau Veritas Commodities Canada Ltd.

9050 Shaughnessy St Vancouver British Columbia V6P 6E5 Canada
PHONE (604) 253-3158

Client: **Kore Mining Ltd.**
Suite 1601 - 277 Thurlow St.
Vancouver British Columbia V6C 0C1 Canada

Project: FG
Report Date: November 10, 2020

CERTIFICATE OF ANALYSIS VAN20002067.1

	Method	WGHT	FA450
	Analyte	Wgt	Au
	Unit	kg	ppm
	MDL	0.01	0.005
3635230	Drill Core	2.28	1.008
3635231	Rock Pulp	0.11	1.024
3635232	Drill Core	4.53	0.068
3635233	Drill Core	3.78	0.066
3635234	Drill Core	5.51	0.085
3635235	Drill Core	4.68	0.018
3635236	Drill Core	4.89	0.077
3635237	Drill Core	5.02	0.048
3635238	Drill Core	3.22	0.008
3635239	Drill Core	2.89	0.008
3635240	Drill Core	3.02	0.010
3635241	Drill Core	4.74	0.014
3635242	Drill Core	3.54	0.044
3635243	Drill Core	3.87	0.061
3635244	Drill Core	3.52	0.028
3635245	Drill Core	3.49	0.042
3635246	Drill Core	3.11	1.524
3635247	Drill Core	3.98	3.636
3635248	Drill Core	3.99	0.079
3635249	Rock Pulp	0.11	<0.005
3635250	Drill Core	2.24	0.027
3635251	Drill Core	3.20	0.007
3635252	Drill Core	4.14	0.014
3635253	Drill Core	4.55	0.068
3635254	Drill Core	5.10	0.005
3635255	Drill Core	3.01	0.019
3635256	Drill Core	4.66	0.071
3635257	Drill Core	3.06	0.363
3635258	Rock Pulp	0.11	4.199
3635259	Drill Core	3.55	0.032

This report supersedes all previous preliminary and final reports with this file number dated prior to the date on this certificate. Signature indicates final approval; preliminary reports are unsigned and should be used for reference only.

BUREAU VERITAS
MINERAL LABORATORIES
Canada

www.bureauveritas.com/um

Bureau Veritas Commodities Canada Ltd.

9050 Shaughnessy St Vancouver British Columbia V6P 6E5 Canada
PHONE (604) 253-3158

Client: **Kore Mining Ltd.**
Suite 1601 - 277 Thurlow St.
Vancouver British Columbia V6C 0C1 Canada

Project: FG
Report Date: November 10, 2020

CERTIFICATE OF ANALYSIS VAN20002067.1

	Method	WGHT	FA450
	Analyte	Wgt	Au
	Unit	kg	ppm
	MDL	0.01	0.005
3635260	Drill Core	3.33	0.091
3635261	Drill Core	3.21	0.026
3635262	Drill Core	3.25	0.011
3635263	Drill Core	5.42	0.026
3635264	Drill Core	4.36	0.029
3635265	Drill Core	4.33	0.023
3635266	Drill Core	3.23	0.246
3635267	Rock Pulp	0.11	<0.005
3635268	Drill Core	4.48	0.120
3635269	Drill Core	4.99	0.192
3635270	Drill Core	3.62	0.090
3635271	Drill Core	3.91	0.479
3635272	Drill Core	4.92	0.056
3635273	Drill Core	4.14	0.029
3635274	Drill Core	4.20	0.074
3635275	Drill Core	3.79	2.131
3635276	Rock Pulp	0.11	1.139
3635277	Drill Core	4.90	0.095
3635278	Drill Core	3.37	0.086
3635279	Drill Core	3.93	0.051
3635280	Drill Core	4.53	0.050
3635281	Drill Core	3.67	0.038
3635282	Drill Core	5.18	0.122
3635283	Drill Core	6.00	0.078
3635284	Drill Core	2.72	0.053
3635285	Drill Core	2.36	0.063
3635286	Drill Core	6.19	0.077
3635287	Drill Core	5.61	0.081
3635288	Drill Core	5.52	0.013
3635289	Drill Core	3.84	0.650

This report supersedes all previous preliminary and final reports with this file number dated prior to the date on this certificate. Signature indicates final approval; preliminary reports are unsigned and should be used for reference only.

BUREAU VERITAS
MINERAL LABORATORIES
Canada

www.bureauveritas.com/um

Bureau Veritas Commodities Canada Ltd.

9050 Shaughnessy St Vancouver British Columbia V6P 6E5 Canada
PHONE (604) 253-3158

Client: **Kore Mining Ltd.**
Suite 1601 - 277 Thurlow St.
Vancouver British Columbia V6C 0C1 Canada

Project: FG
Report Date: November 10, 2020

CERTIFICATE OF ANALYSIS VAN20002067.1

	Method	WGHT	FA450
	Analyte	Wgt	Au
	Unit	kg	ppm
	MDL	0.01	0.005
3635290	Drill Core	5.53	0.019
3635291	Drill Core	5.10	0.058
3635292	Drill Core	4.72	0.012
3635293	Drill Core	4.85	0.009
3635294	Rock Pulp	0.11	<0.005
3635295	Drill Core	4.50	0.016

This report supersedes all previous preliminary and final reports with this file number dated prior to the date on this certificate. Signature indicates final approval; preliminary reports are unsigned and should be used for reference only.

BUREAU VERITAS
MINERAL LABORATORIES
Canada

www.bureauveritas.com/um

Bureau Veritas Commodities Canada Ltd.
9050 Shaughnessy St Vancouver British Columbia V6P 6E5 Canada
PHONE (604) 253-3158

Client: **Kore Mining Ltd.**
Suite 1601 - 277 Thurlow St.
Vancouver British Columbia V6C 0C1 Canada

Project: FG
Report Date: November 10, 2020

QUALITY CONTROL REPORT VAN20002067.1

	Method	WGHT	FA450
	Analyte	Wgt	Au
	Unit	kg	ppm
	MDL	0.01	0.005
Pulp Duplicates			
REP 3635175	QC		0.019
3635227	Drill Core	3.94	0.006
REP 3635227	QC		0.005
Core Reject Duplicates			
3635175	Drill Core	5.14	0.023
DUP 3635175	QC		0.013
3635209	Drill Core	3.16	0.014
DUP 3635209	QC		0.007
3635243	Drill Core	3.87	0.061
DUP 3635243	QC		0.076
3635277	Drill Core	4.90	0.095
DUP 3635277	QC		0.096
Reference Materials			
STD OXB130	Standard		0.131
STD OXB130	Standard		0.119
STD OXB130	Standard		0.121
STD OXB130	Standard		0.117
STD OXG141	Standard		0.891
STD OXG141	Standard		0.912
STD OXG141	Standard		0.902
STD OXG141	Standard		0.912
STD OXN155	Standard		7.573
STD OXN155	Standard		7.542
STD OXN155	Standard		7.409
STD OXN155	Standard		7.585
STD OXG141 Expected			0.93
STD OXN155 Expected			7.762
STD OXB130 Expected			0.125

This report supersedes all previous preliminary and final reports with this file number dated prior to the date on this certificate. Signature indicates final approval; preliminary reports are unsigned and should be used for reference only.

BUREAU VERITAS
MINERAL LABORATORIES
Canada

www.bureauveritas.com/um

Bureau Veritas Commodities Canada Ltd.
9050 Shaughnessy St Vancouver British Columbia V6P 6E5 Canada
PHONE (604) 253-3158

Client: **Kore Mining Ltd.**
Suite 1601 - 277 Thurlow St.
Vancouver British Columbia V6C 0C1 Canada

Project: FG
Report Date: November 10, 2020

QUALITY CONTROL REPORT VAN20002067.1

		WGHT Wgt kg 0.01	FA450 Au ppm 0.005
BLK	Blank		<0.005
BLK	Blank		<0.005
BLK	Blank		<0.005
BLK	Blank		<0.005
BLK	Blank		<0.005
BLK	Blank		<0.005
BLK	Blank		<0.005
BLK	Blank		<0.005
Prep Wash			
ROCK-VAN	Prep Blank		<0.005
ROCK-VAN	Prep Blank		<0.005

This report supersedes all previous preliminary and final reports with this file number dated prior to the date on this certificate. Signature indicates final approval; preliminary reports are unsigned and should be used for reference only.

BUREAU VERITAS
MINERAL LABORATORIES
Canada

www.bureauveritas.com/um

Bureau Veritas Commodities Canada Ltd.
9050 Shaughnessy St Vancouver British Columbia V6P 6E5 Canada
PHONE (604) 253-3158

Client: **Kore Mining Ltd.**
Suite 1601 - 277 Thurlow St.
Vancouver British Columbia V6C 0C1 Canada

Submitted By:	James Hynes
Receiving Lab:	Canada-Vancouver
Received:	February 08, 2021
Analysis Start:	March 01, 2021
Report Date:	March 08, 2021
Page:	1 of 3

CERTIFICATE OF ANALYSIS VAN20002067M.1

CLIENT JOB INFORMATION

Project:	FG
Shipment ID:	K20-017
P.O. Number	
Number of Samples:	47

SAMPLE DISPOSAL

PICKUP-PLP	Client to Pickup Pulps
PICKUP-RJT	Client to Pickup Rejects

Bureau Veritas does not accept responsibility for samples left at the laboratory after 90 days without prior written instructions for sample storage or return.

SAMPLE PREPARATION AND ANALYTICAL PROCEDURES

Procedure Code	Number of Samples	Code Description	Test Wgt (g)	Report Status	Lab
SPTRF	47	Split samples by riffle splitter			VAN
PUL85	47	Pulverize to 85% passing 200 mesh			VAN
FS652	47	Metallic Sieve 1 kg to 150 mesh - save + and - fraction			VAN
FS652	47	Metallic Fire Assay - duplicate minus fraction analysis	50	Completed	VAN

ADDITIONAL COMMENTS

Invoice To: Kore Mining Ltd.
Suite 1601 - 277 Thurlow St.
Vancouver British Columbia V6C 0C1
Canada

CC:

BRITISH COLUMBIA CERTIFIED ASSAYER
Marcus Lau
MARCUS LAU
Production Manager

This report supersedes all previous preliminary and final reports with this file number dated prior to the date on this certificate. Signature indicates final approval; preliminary reports are unsigned and should be used for reference only.
All results are considered the confidential property of the client. Bureau Veritas assumes the liabilities for actual cost of analysis only. Results apply to samples as submitted.
"*" asterisk indicates that an analytical result could not be provided due to unusually high levels of interference from other elements.

BUREAU VERITAS
MINERAL LABORATORIES
Canada

www.bureauveritas.com/um

Bureau Veritas Commodities Canada Ltd.

9050 Shaughnessy St Vancouver British Columbia V6P 6E5 Canada
PHONE (604) 253-3158

Client: **Kore Mining Ltd.**
Suite 1601 - 277 Thurlow St.
Vancouver British Columbia V6C 0C1 Canada

Project: FG
Report Date: March 08, 2021

CERTIFICATE OF ANALYSIS VAN20002067M.1

	Method	M150 1kg	FA450	FA450	FS652	FS652	FS652
	Analyte	TotWt	-Au	-Au + Au Wt		+ Au	Au Total
	Unit	g	ppm	ppm	g	ppm	ppm
	MDL	1	0.005	0.005	0.01	0.05	0.05
3635244	Drill Core	1005	0.015	0.016	22.07	<0.05	<0.05
3635245	Drill Core	1004	0.020	0.026	21.81	<0.05	<0.05
3635246	Drill Core	979	1.055	1.112	21.43	9.57	1.27
3635247	Drill Core	977	7.808	7.280	26.51	74.20	9.35
3635248	Drill Core	1003	0.027	0.032	18.64	<0.05	<0.05
3635250	Drill Core	971	0.021	0.030	19.40	<0.05	<0.05
3635251	Drill Core	1000	0.008	0.008	18.76	<0.05	<0.05
3635252	Drill Core	981	0.045	0.040	26.54	<0.05	<0.05
3635253	Drill Core	991	0.016	0.022	19.53	<0.05	<0.05
3635254	Drill Core	961	0.006	<0.005	19.42	<0.05	<0.05
3635255	Drill Core	957	0.028	0.041	18.23	<0.05	<0.05
3635256	Drill Core	974	0.136	0.160	23.61	<0.05	0.14
3635257	Drill Core	1013	0.883	1.103	23.66	4.44	1.07
3635259	Drill Core	1000	0.088	0.049	22.36	<0.05	0.07
3635260	Drill Core	961	0.095	0.081	19.49	0.26	0.09
3635261	Drill Core	978	0.017	0.026	21.75	<0.05	<0.05
3635262	Drill Core	1001	0.052	0.015	20.50	<0.05	<0.05
3635263	Drill Core	991	0.017	0.020	19.37	<0.05	<0.05
3635264	Drill Core	1000	0.037	0.047	17.16	<0.05	<0.05
3635265	Drill Core	957	0.038	0.046	21.30	<0.05	<0.05
3635266	Drill Core	995	0.071	0.073	17.73	<0.05	0.07
3635268	Drill Core	985	0.074	0.082	17.90	<0.05	0.08
3635269	Drill Core	1001	0.256	0.224	18.29	0.55	0.25
3635270	Drill Core	987	0.180	0.139	24.03	0.17	0.16
3635271	Drill Core	972	0.779	0.489	22.60	13.01	0.92
3635272	Drill Core	963	0.075	0.082	21.40	<0.05	0.08
3635273	Drill Core	971	0.029	0.027	19.35	<0.05	<0.05
3635274	Drill Core	953	0.270	0.248	22.48	3.51	0.34
3635275	Drill Core	971	0.941	0.983	21.65	5.64	1.07
3635277	Drill Core	954	0.100	0.086	20.60	<0.05	0.09

This report supersedes all previous preliminary and final reports with this file number dated prior to the date on this certificate. Signature indicates final approval; preliminary reports are unsigned and should be used for reference only.

BUREAU VERITAS
MINERAL LABORATORIES
Canada

www.bureauveritas.com/um

Bureau Veritas Commodities Canada Ltd.

9050 Shaughnessy St Vancouver British Columbia V6P 6E5 Canada
PHONE (604) 253-3158

Client: **Kore Mining Ltd.**
Suite 1601 - 277 Thurlow St.
Vancouver British Columbia V6C 0C1 Canada

Project: FG
Report Date: March 08, 2021

CERTIFICATE OF ANALYSIS VAN20002067M.1

	Method	M150 1kg	FA450	FA450	FS652	FS652	FS652
	Analyte	TotWt	-Au	-Au + Au Wt		+ Au	Au Total
	Unit	g	ppm	ppm	g	ppm	ppm
	MDL	1	0.005	0.005	0.01	0.05	0.05
3635278	Drill Core	993	0.091	0.066	22.35	2.10	0.12
3635279	Drill Core	983	0.048	0.052	20.95	<0.05	<0.05
3635280	Drill Core	984	0.120	0.117	22.47	<0.05	0.12
3635281	Drill Core	967	0.060	0.072	20.48	<0.05	0.06
3635282	Drill Core	964	0.120	0.134	20.33	<0.05	0.12
3635283	Drill Core	1005	0.143	0.113	20.33	<0.05	0.13
3635284	Drill Core	976	0.082	0.057	21.92	<0.05	0.07
3635285	Drill Core	982	0.086	0.069	22.65	<0.05	0.08
3635286	Drill Core	986	0.075	0.068	22.52	<0.05	0.07
3635287	Drill Core	978	0.077	0.079	21.25	0.33	0.08
3635288	Drill Core	959	0.047	0.009	18.50	<0.05	<0.05
3635289	Drill Core	932	0.583	0.694	18.31	8.47	0.79
3635290	Drill Core	881	0.084	0.032	19.61	<0.05	0.06
3635291	Drill Core	978	0.061	0.087	21.47	0.37	0.08
3635292	Drill Core	981	0.014	0.012	21.18	<0.05	<0.05
3635293	Drill Core	965	0.008	0.012	20.25	<0.05	<0.05
3635295	Drill Core	979	0.011	0.010	19.42	<0.05	<0.05

This report supersedes all previous preliminary and final reports with this file number dated prior to the date on this certificate. Signature indicates final approval; preliminary reports are unsigned and should be used for reference only.

BUREAU VERITAS
MINERAL LABORATORIES
Canada

www.bureauveritas.com/um

Bureau Veritas Commodities Canada Ltd.
9050 Shaughnessy St Vancouver British Columbia V6P 6E5 Canada
PHONE (604) 253-3158

Client: **Kore Mining Ltd.**
Suite 1601 - 277 Thurlow St.
Vancouver British Columbia V6C 0C1 Canada

Project: FG
Report Date: March 08, 2021

QUALITY CONTROL REPORT VAN20002067M.1

	Method	M150 1kg	FA450	FA450	FS652	FS652	FS652
	Analyte	TotWt	-Au	-Au	+ Au Wt	+ Au	Au Total
	Unit	g	ppm	ppm	g	ppm	ppm
	MDL	1	0.005	0.005	0.01	0.05	0.05
Pulp Duplicates							
3635251	Drill Core	1000	0.008	0.008	18.76	<0.05	<0.05
REP 3635251	QC		0.012				
3635273	Drill Core	971	0.029	0.027	19.35	<0.05	<0.05
REP 3635273	QC			0.030			
3635277	Drill Core	954	0.100	0.086	20.60	<0.05	0.09
REP 3635277	QC		0.093				
Reference Materials							
STD OREAS232	Standard			0.942			
STD OREAS232	Standard		0.938				
STD OREAS232	Standard		0.887				
STD OXB130	Standard			0.125			
STD OXB130	Standard		0.127				
STD OXB130	Standard		0.127				
STD OXN155	Standard			7.914			
STD OXN155	Standard		8.097				
STD OXN155	Standard		7.707				
STD OXP116	Standard				49.79	15.16	
STD OXP116	Standard				49.52	14.94	
STD OXP154	Standard				49.54	15.24	
STD OXP154	Standard				50.06	15.22	
STD OXP116 Expected						14.92	
STD OXP154 Expected						15.26	
BLK	Blank			<0.005			
BLK	Blank			<0.005			
BLK	Blank		<0.005				
BLK	Blank		<0.005				
BLK	Blank				50.00	<0.05	
BLK	Blank				50.00	<0.05	

This report supersedes all previous preliminary and final reports with this file number dated prior to the date on this certificate. Signature indicates final approval; preliminary reports are unsigned and should be used for reference only.

BUREAU VERITAS
MINERAL LABORATORIES
Canada

www.bureauveritas.com/um

Bureau Veritas Commodities Canada Ltd.

9050 Shaughnessy St Vancouver British Columbia V6P 6E5 Canada
PHONE (604) 253-3158

Client: **Kore Mining Ltd.**
Suite 1601 - 277 Thurlow St.
Vancouver British Columbia V6C 0C1 Canada

Project: FG
Report Date: March 08, 2021

QUALITY CONTROL REPORT VAN20002067M.1

		M150 1kg TotWt g 1	FA450 -Au ppm 0.005	FA450 -Au ppm 0.005	FS652 + Au Wt g 0.01	FS652 + Au ppm 0.05	FS652 Au Total ppm 0.05
BLK	Blank				50.00	<0.05	
BLK	Blank				50.00	<0.05	
BLK	Blank		<0.005				
BLK	Blank		<0.005				
Prep Wash							
SAND-VAN	Prep Blank	747	<0.005	<0.005	30.36	<0.05	<0.05
SAND-VAN	Prep Blank	730	<0.005	<0.005	28.26	<0.05	<0.05

This report supersedes all previous preliminary and final reports with this file number dated prior to the date on this certificate. Signature indicates final approval; preliminary reports are unsigned and should be used for reference only.

BUREAU VERITAS
MINERAL LABORATORIES
Canada

www.bureauveritas.com/um

Bureau Veritas Commodities Canada Ltd.
9050 Shaughnessy St Vancouver British Columbia V6P 6E5 Canada
PHONE (604) 253-3158

Client: **Kore Mining Ltd.**
Suite 1601 - 277 Thurlow St.
Vancouver British Columbia V6C 0C1 Canada

Submitted By:	James Hynes
Receiving Lab:	Canada-Vancouver
Received:	September 25, 2020
Analysis Start:	October 29, 2020
Report Date:	November 10, 2020
Page:	1 of 12

CERTIFICATE OF ANALYSIS VAN20002084.1

CLIENT JOB INFORMATION

Project:	FG
Shipment ID:	K20-017B
P.O. Number	
Number of Samples:	301

SAMPLE DISPOSAL

PICKUP-PLP	Client to Pickup Pulps
PICKUP-RJT	Client to Pickup Rejects

Bureau Veritas does not accept responsibility for samples left at the laboratory after 90 days without prior written instructions for sample storage or return.

SAMPLE PREPARATION AND ANALYTICAL PROCEDURES

Procedure Code	Number of Samples	Code Description	Test Wgt (g)	Report Status	Lab
PRP70-250	275	Crush, split and pulverize 250 g rock to 200 mesh			VAN
SLBHP	26	Sort, label and box pulps			VAN
FA450	301	50g Lead Collection Fire Assay Fusion - AAS Finish	50	Completed	VAN
Ship	1	Shipping charges for collect packages - Bandstra W/B # 30			VAN
FA550	2	Lead collection fire assay 50G fusion - Grav finish	50	Completed	VAN

ADDITIONAL COMMENTS

Invoice To: Kore Mining Ltd.
Suite 1601 - 277 Thurlow St.
Vancouver British Columbia V6C 0C1
Canada

CC:

BRITISH COLUMBIA CERTIFIED ASSAYER
Marcus Lau
MARCUS LAU
Production Manager

This report supersedes all previous preliminary and final reports with this file number dated prior to the date on this certificate. Signature indicates final approval; preliminary reports are unsigned and should be used for reference only.
All results are considered the confidential property of the client. Bureau Veritas assumes the liabilities for actual cost of analysis only. Results apply to samples as submitted.
"*" asterisk indicates that an analytical result could not be provided due to unusually high levels of interference from other elements.

BUREAU VERITAS
MINERAL LABORATORIES
Canada

www.bureauveritas.com/um

Bureau Veritas Commodities Canada Ltd.

9050 Shaughnessy St Vancouver British Columbia V6P 6E5 Canada
PHONE (604) 253-3158

Client: **Kore Mining Ltd.**
Suite 1601 - 277 Thurlow St.
Vancouver British Columbia V6C 0C1 Canada

Project: FG
Report Date: November 10, 2020

CERTIFICATE OF ANALYSIS VAN20002084.1

	Method	WGHT	FA450	FA550
	Analyte	Wgt	Au	Au
	Unit	kg	ppm	ppm
	MDL	0.01	0.005	0.9
3635296	Drill Core	4.29	0.026	
3635297	Drill Core	4.88	0.118	
3635298	Drill Core	4.01	0.012	
3635299	Drill Core	6.06	0.033	
3635300	Drill Core	5.01	0.110	
3635301	Drill Core	5.02	0.064	
3635302	Drill Core	4.17	1.014	
3635303	Rock Pulp	0.11	0.142	
3635304	Drill Core	4.06	0.712	
3635305	Drill Core	4.17	0.182	
3635306	Drill Core	4.13	1.001	
3635307	Drill Core	3.95	2.031	
3635308	Drill Core	4.78	>10	36.0
3635309	Drill Core	3.34	9.320	
3635310	Drill Core	4.33	1.146	
3635311	Drill Core	2.87	0.619	
3635312	Rock Pulp	0.11	<0.005	
3635313	Drill Core	3.62	0.162	
3635314	Drill Core	3.66	0.227	
3635315	Drill Core	3.69	0.299	
3635316	Drill Core	3.65	0.110	
3635317	Drill Core	5.04	0.275	
3635318	Drill Core	4.78	0.203	
3635319	Drill Core	4.99	0.209	
3635320	Drill Core	3.58	0.491	
3635321	Rock Pulp	0.11	1.012	
3635322	Drill Core	3.11	0.145	
3635323	Drill Core	5.54	0.163	
3635324	Drill Core	3.18	0.236	
3635325	Drill Core	3.68	0.163	

This report supersedes all previous preliminary and final reports with this file number dated prior to the date on this certificate. Signature indicates final approval; preliminary reports are unsigned and should be used for reference only.

BUREAU VERITAS
MINERAL LABORATORIES
Canada

www.bureauveritas.com/um

Bureau Veritas Commodities Canada Ltd.

9050 Shaughnessy St Vancouver British Columbia V6P 6E5 Canada
PHONE (604) 253-3158

Client: **Kore Mining Ltd.**
Suite 1601 - 277 Thurlow St.
Vancouver British Columbia V6C 0C1 Canada

Project: FG
Report Date: November 10, 2020

CERTIFICATE OF ANALYSIS VAN20002084.1

	Method	WGHT	FA450	FA550
	Analyte	Wgt	Au	Au
	Unit	kg	ppm	ppm
	MDL	0.01	0.005	0.9
3635326	Drill Core	3.68	0.270	
3635327	Drill Core	5.93	0.080	
3635328	Drill Core	5.40	0.092	
3635329	Drill Core	2.19	0.144	
3635330	Drill Core	2.38	0.441	
3635331	Drill Core	4.98	0.121	
3635332	Drill Core	4.44	0.027	
3635333	Drill Core	3.99	0.134	
3635334	Drill Core	4.43	9.739	
3635335	Drill Core	5.98	1.816	
3635336	Drill Core	5.83	2.055	
3635337	Drill Core	5.50	0.697	
3635338	Drill Core	5.89	0.717	
3635339	Rock Pulp	0.11	<0.005	
3635340	Drill Core	5.88	0.447	
3635341	Drill Core	5.82	0.605	
3635342	Drill Core	5.97	0.129	
3635343	Drill Core	5.73	0.115	
3635344	Drill Core	5.96	0.091	
3635345	Drill Core	5.71	0.027	
3635346	Drill Core	4.57	0.175	
3635347	Drill Core	2.82	0.365	
3635348	Rock Pulp	0.11	0.150	
3635349	Drill Core	3.68	0.240	
3635350	Drill Core	3.35	0.058	
3635351	Drill Core	4.11	0.078	
3635352	Drill Core	4.18	0.075	
3635353	Drill Core	4.57	0.168	
3635354	Drill Core	3.32	0.160	
3635355	Drill Core	2.98	0.239	

This report supersedes all previous preliminary and final reports with this file number dated prior to the date on this certificate. Signature indicates final approval; preliminary reports are unsigned and should be used for reference only.

BUREAU VERITAS
MINERAL LABORATORIES
Canada

www.bureauveritas.com/um

Bureau Veritas Commodities Canada Ltd.

9050 Shaughnessy St Vancouver British Columbia V6P 6E5 Canada
PHONE (604) 253-3158

Client: **Kore Mining Ltd.**
Suite 1601 - 277 Thurlow St.
Vancouver British Columbia V6C 0C1 Canada

Project: FG
Report Date: November 10, 2020

CERTIFICATE OF ANALYSIS VAN20002084.1

	Method	WGHT	FA450	FA550
	Analyte	Wgt	Au	Au
	Unit	kg	ppm	ppm
	MDL	0.01	0.005	0.9
3635356	Drill Core	3.61	0.092	
3635357	Rock Pulp	0.11	<0.005	
3635358	Drill Core	3.30	0.146	
3635359	Drill Core	4.84	0.046	
3635360	Drill Core	4.34	0.084	
3635361	Drill Core	3.91	0.410	
3635362	Drill Core	3.27	0.794	
3635363	Drill Core	2.92	0.525	
3635364	Drill Core	4.71	0.073	
3635365	Drill Core	3.94	0.559	
3635366	Rock Pulp	0.11	1.036	
3635367	Drill Core	3.58	0.740	
3635368	Drill Core	3.20	0.043	
3635369	Drill Core	4.18	0.010	
3635370	Drill Core	4.20	0.052	
3635371	Drill Core	3.52	0.092	
3635372	Drill Core	3.49	0.128	
3635373	Drill Core	2.97	0.088	
3635374	Drill Core	4.61	0.036	
3635375	Rock Pulp	0.11	0.006	
3635376	Drill Core	3.32	0.088	
3635377	Drill Core	5.30	0.334	
3635378	Drill Core	5.88	0.238	
3635379	Drill Core	5.51	0.225	
3635380	Drill Core	5.27	0.210	
3635381	Drill Core	5.31	0.137	
3635382	Drill Core	5.31	0.110	
3635383	Drill Core	2.60	0.380	
3635384	Drill Core	2.73	0.546	
3635385	Drill Core	5.25	0.108	

This report supersedes all previous preliminary and final reports with this file number dated prior to the date on this certificate. Signature indicates final approval; preliminary reports are unsigned and should be used for reference only.

BUREAU VERITAS
MINERAL LABORATORIES
Canada

www.bureauveritas.com/um

Bureau Veritas Commodities Canada Ltd.

9050 Shaughnessy St Vancouver British Columbia V6P 6E5 Canada
PHONE (604) 253-3158

Client: **Kore Mining Ltd.**
Suite 1601 - 277 Thurlow St.
Vancouver British Columbia V6C 0C1 Canada

Project: FG
Report Date: November 10, 2020

CERTIFICATE OF ANALYSIS VAN20002084.1

	Method	WGHT	FA450	FA550
	Analyte	Wgt	Au	Au
	Unit	kg	ppm	ppm
	MDL	0.01	0.005	0.9
3635386	Drill Core	5.77	0.033	
3635387	Drill Core	5.55	0.073	
3635388	Drill Core	5.87	0.223	
3635389	Drill Core	5.66	0.057	
3635390	Drill Core	5.88	0.021	
3635391	Drill Core	3.88	0.215	
3635392	Drill Core	4.06	0.359	
3635393	Rock Pulp	0.11	0.931	
3635394	Drill Core	3.27	0.086	
3635395	Drill Core	3.18	0.230	
3635396	Drill Core	2.57	0.033	
3635397	Drill Core	5.38	0.008	
3635398	Drill Core	5.41	0.034	
3635399	Drill Core	5.50	0.016	
3635400	Drill Core	3.40	0.034	
3635401	Drill Core	4.27	0.190	
3635402	Rock Pulp	0.11	<0.005	
3635403	Drill Core	3.98	0.112	
3635404	Drill Core	3.61	0.013	
3635405	Drill Core	5.03	0.008	
3635406	Drill Core	3.24	0.006	
3635407	Drill Core	3.14	0.030	
3635408	Drill Core	2.75	0.007	
3635409	Drill Core	4.84	0.006	
3635410	Drill Core	5.29	0.008	
3635411	Rock Pulp	0.11	4.059	
3635412	Drill Core	6.15	0.014	
3635413	Drill Core	5.65	0.009	
3635414	Drill Core	5.98	0.007	
3635415	Drill Core	5.57	0.010	

This report supersedes all previous preliminary and final reports with this file number dated prior to the date on this certificate. Signature indicates final approval; preliminary reports are unsigned and should be used for reference only.

BUREAU VERITAS
MINERAL LABORATORIES
Canada

www.bureauveritas.com/um

Bureau Veritas Commodities Canada Ltd.

9050 Shaughnessy St Vancouver British Columbia V6P 6E5 Canada
PHONE (604) 253-3158

Client: **Kore Mining Ltd.**
Suite 1601 - 277 Thurlow St.
Vancouver British Columbia V6C 0C1 Canada

Project: FG
Report Date: November 10, 2020

CERTIFICATE OF ANALYSIS VAN20002084.1

	Method	WGHT	FA450	FA550
	Analyte	Wgt	Au	Au
	Unit	kg	ppm	ppm
	MDL	0.01	0.005	0.9
3635416	Drill Core	4.06	0.007	
3635417	Drill Core	3.08	0.023	
3635418	Drill Core	3.67	0.011	
3635419	Drill Core	3.93	0.009	
3635420	Rock Pulp	0.11	1.017	
3635421	Drill Core	4.12	0.010	
3635422	Drill Core	4.27	0.018	
3635423	Drill Core	3.24	0.045	
3635424	Drill Core	4.50	0.013	
3635425	Drill Core	4.33	0.021	
3635426	Drill Core	5.92	0.007	
3635427	Drill Core	4.88	0.023	
3635428	Drill Core	2.44	0.038	
3635429	Drill Core	2.49	0.010	
3635430	Drill Core	3.54	0.024	
3635431	Drill Core	3.85	0.015	
3635432	Drill Core	3.45	0.013	
3635433	Drill Core	4.93	<0.005	
3635434	Drill Core	4.17	0.005	
3635435	Drill Core	3.47	0.005	
3635436	Drill Core	4.82	0.011	
3635437	Drill Core	5.70	0.008	
3635438	Rock Pulp	0.11	<0.005	
3635439	Drill Core	5.35	0.037	
3635440	Drill Core	3.93	0.218	
3635441	Drill Core	2.83	0.035	
3635442	Drill Core	4.77	0.019	
3635443	Drill Core	5.00	0.147	
3635444	Drill Core	2.97	0.127	
3635445	Drill Core	2.96	0.307	

This report supersedes all previous preliminary and final reports with this file number dated prior to the date on this certificate. Signature indicates final approval; preliminary reports are unsigned and should be used for reference only.

BUREAU VERITAS
MINERAL LABORATORIES
Canada

www.bureauveritas.com/um

Bureau Veritas Commodities Canada Ltd.

9050 Shaughnessy St Vancouver British Columbia V6P 6E5 Canada
PHONE (604) 253-3158

Client: **Kore Mining Ltd.**
Suite 1601 - 277 Thurlow St.
Vancouver British Columbia V6C 0C1 Canada

Project: FG
Report Date: November 10, 2020

CERTIFICATE OF ANALYSIS VAN20002084.1

	Method	WGHT	FA450	FA550
	Analyte	Wgt	Au	Au
	Unit	kg	ppm	ppm
	MDL	0.01	0.005	0.9
3635446	Drill Core	4.23	0.106	
3635447	Rock Pulp	0.11	4.277	
3635448	Drill Core	4.16	0.328	
3635449	Drill Core	3.83	0.052	
3635450	Drill Core	3.61	0.060	
3635451	Drill Core	3.81	0.124	
3635452	Drill Core	3.74	0.166	
3635453	Drill Core	3.59	0.019	
3635454	Drill Core	3.52	0.026	
3635455	Drill Core	4.11	0.014	
3635456	Rock Pulp	0.11	0.007	
3635457	Drill Core	2.82	0.035	
3635458	Drill Core	3.37	0.013	
3635459	Drill Core	3.53	0.022	
3635460	Drill Core	4.79	0.032	
3635461	Drill Core	3.35	0.019	
3635462	Drill Core	3.51	0.022	
3635463	Drill Core	3.80	0.025	
3635464	Drill Core	3.71	0.019	
3635465	Rock Pulp	0.11	0.149	
3635466	Drill Core	3.97	0.016	
3635467	Drill Core	2.97	0.064	
3635468	Drill Core	3.32	0.016	
3635469	Drill Core	3.94	0.017	
3635470	Drill Core	3.50	0.022	
3635471	Drill Core	3.01	0.012	
3635472	Drill Core	3.63	0.014	
3635473	Drill Core	1.76	0.010	
3635474	Drill Core	1.73	0.017	
3635475	Drill Core	4.48	0.022	

This report supersedes all previous preliminary and final reports with this file number dated prior to the date on this certificate. Signature indicates final approval; preliminary reports are unsigned and should be used for reference only.

BUREAU VERITAS
MINERAL LABORATORIES
Canada

www.bureauveritas.com/um

Bureau Veritas Commodities Canada Ltd.

9050 Shaughnessy St Vancouver British Columbia V6P 6E5 Canada
PHONE (604) 253-3158

Client: **Kore Mining Ltd.**
Suite 1601 - 277 Thurlow St.
Vancouver British Columbia V6C 0C1 Canada

Project: FG
Report Date: November 10, 2020

CERTIFICATE OF ANALYSIS VAN20002084.1

	Method	WGHT	FA450	FA550
	Analyte	Wgt	Au	Au
	Unit	kg	ppm	ppm
	MDL	0.01	0.005	0.9
3635476	Drill Core	3.24	0.013	
3635477	Drill Core	3.01	0.012	
3635478	Drill Core	3.74	0.019	
3635479	Drill Core	3.99	0.023	
3635480	Drill Core	3.72	0.012	
3635481	Drill Core	4.89	0.014	
3635482	Drill Core	4.21	0.028	
3635483	Rock Pulp	0.11	<0.005	
3635484	Drill Core	3.74	0.013	
3635485	Drill Core	2.69	0.011	
3635486	Drill Core	5.48	0.011	
3635487	Drill Core	4.91	0.013	
3635488	Drill Core	3.76	0.013	
3635489	Drill Core	4.30	0.017	
3635490	Drill Core	4.05	0.017	
3635491	Drill Core	4.73	0.010	
3635492	Rock Pulp	0.11	4.167	
3635493	Drill Core	5.06	0.012	
3635494	Drill Core	4.89	0.013	
3635495	Drill Core	3.13	0.015	
3635496	Drill Core	4.90	0.014	
3635497	Drill Core	3.23	0.028	
3635498	Drill Core	4.92	0.051	
3635499	Drill Core	3.61	0.017	
3635500	Drill Core	3.71	0.014	
3635501	Rock Pulp	0.11	<0.005	
3635502	Drill Core	3.62	0.019	
3635503	Drill Core	3.82	0.015	
3635504	Drill Core	3.50	0.012	
3635505	Drill Core	3.74	0.016	

This report supersedes all previous preliminary and final reports with this file number dated prior to the date on this certificate. Signature indicates final approval; preliminary reports are unsigned and should be used for reference only.

BUREAU VERITAS
MINERAL LABORATORIES
Canada

www.bureauveritas.com/um

Bureau Veritas Commodities Canada Ltd.

9050 Shaughnessy St Vancouver British Columbia V6P 6E5 Canada
PHONE (604) 253-3158

Client: **Kore Mining Ltd.**
Suite 1601 - 277 Thurlow St.
Vancouver British Columbia V6C 0C1 Canada

Project: FG
Report Date: November 10, 2020

CERTIFICATE OF ANALYSIS VAN20002084.1

	Method	WGHT	FA450	FA550
	Analyte	Wgt	Au	Au
	Unit	kg	ppm	ppm
	MDL	0.01	0.005	0.9
3635506	Drill Core	3.45	0.044	
3635507	Drill Core	3.33	0.018	
3635508	Drill Core	3.79	0.022	
3635509	Drill Core	4.32	0.030	
3635510	Rock Pulp	0.11	4.216	
3635511	Drill Core	3.94	0.017	
3635512	Drill Core	3.88	0.011	
3635513	Drill Core	4.09	0.012	
3635514	Drill Core	4.27	0.013	
3635515	Drill Core	4.30	0.020	
3635516	Drill Core	2.89	0.016	
3635517	Drill Core	3.13	0.058	
3635518	Drill Core	1.85	0.036	
3635519	Drill Core	1.80	0.036	
3635520	Drill Core	4.05	0.032	
3635521	Drill Core	3.78	0.042	
3635522	Drill Core	3.87	0.060	
3635523	Drill Core	4.84	0.057	
3635524	Drill Core	5.12	0.026	
3635525	Drill Core	5.27	0.013	
3635526	Drill Core	3.42	0.013	
3635527	Drill Core	2.73	0.012	
3635528	Rock Pulp	0.11	4.145	
3635529	Drill Core	4.23	0.043	
3635530	Drill Core	3.56	0.006	
3635531	Drill Core	4.17	0.008	
3635532	Drill Core	4.97	0.028	
3635533	Drill Core	4.56	0.025	
3635534	Drill Core	3.86	0.005	
3635535	Drill Core	4.01	0.005	

This report supersedes all previous preliminary and final reports with this file number dated prior to the date on this certificate. Signature indicates final approval; preliminary reports are unsigned and should be used for reference only.

BUREAU VERITAS
MINERAL LABORATORIES
Canada

www.bureauveritas.com/um

Bureau Veritas Commodities Canada Ltd.

9050 Shaughnessy St Vancouver British Columbia V6P 6E5 Canada
PHONE (604) 253-3158

Client: **Kore Mining Ltd.**
Suite 1601 - 277 Thurlow St.
Vancouver British Columbia V6C 0C1 Canada

Project: FG
Report Date: November 10, 2020

CERTIFICATE OF ANALYSIS VAN20002084.1

	Method	WGHT	FA450	FA550
	Analyte	Wgt	Au	Au
	Unit	kg	ppm	ppm
	MDL	0.01	0.005	0.9
3635536	Drill Core	2.68	0.009	
3635537	Rock Pulp	0.11	4.222	
3635538	Drill Core	2.58	0.017	
3635539	Drill Core	3.44	0.006	
3635540	Drill Core	2.93	0.008	
3635541	Drill Core	3.60	0.027	
3635542	Drill Core	4.20	<0.005	
3635543	Drill Core	3.79	<0.005	
3635544	Drill Core	3.15	<0.005	
3635545	Drill Core	3.17	0.011	
3635546	Rock Pulp	0.11	4.199	
3635547	Drill Core	3.34	0.041	
3635548	Drill Core	3.48	0.013	
3635549	Drill Core	3.05	0.005	
3635550	Drill Core	3.64	0.014	
3635551	Drill Core	4.82	0.032	
3635552	Drill Core	4.18	0.007	
3635553	Drill Core	4.42	0.008	
3635554	Drill Core	2.44	0.010	
3635555	Drill Core	2.48	0.006	
3635556	Drill Core	5.33	0.006	
3635557	Drill Core	4.66	0.006	
3635558	Drill Core	4.15	0.006	
3635559	Drill Core	4.72	0.009	
3635560	Drill Core	3.77	<0.005	
3635561	Drill Core	4.18	0.010	
3635562	Drill Core	3.86	0.007	
3635563	Drill Core	5.10	0.012	
3635564	Rock Pulp	0.11	1.045	
3635565	Drill Core	3.18	0.013	

This report supersedes all previous preliminary and final reports with this file number dated prior to the date on this certificate. Signature indicates final approval; preliminary reports are unsigned and should be used for reference only.

BUREAU VERITAS
MINERAL LABORATORIES
Canada

www.bureauveritas.com/um

Bureau Veritas Commodities Canada Ltd.

9050 Shaughnessy St Vancouver British Columbia V6P 6E5 Canada
PHONE (604) 253-3158

Client: **Kore Mining Ltd.**
Suite 1601 - 277 Thurlow St.
Vancouver British Columbia V6C 0C1 Canada

Project: FG
Report Date: November 10, 2020

CERTIFICATE OF ANALYSIS VAN20002084.1

	Method	WGHT	FA450	FA550
	Analyte	Wgt	Au	Au
	Unit	kg	ppm	ppm
	MDL	0.01	0.005	0.9
3635566	Drill Core	4.97	0.014	
3635567	Drill Core	3.88	0.017	
3635568	Drill Core	4.02	0.018	
3635569	Drill Core	4.64	0.012	
3635570	Drill Core	4.41	0.016	
3635571	Drill Core	5.32	0.017	
3635572	Drill Core	5.26	0.014	
3635573	Rock Pulp	0.11	4.280	
3635574	Drill Core	3.42	0.021	
3635575	Drill Core	3.50	0.013	
3635576	Drill Core	3.42	0.020	
3635577	Drill Core	4.19	0.011	
3635578	Drill Core	4.81	<0.005	
3635579	Drill Core	5.42	0.007	
3635580	Drill Core	5.20	0.006	
3635581	Drill Core	5.36	<0.005	
3635582	Rock Pulp	0.11	1.084	
3635583	Drill Core	5.02	0.005	
3635584	Drill Core	4.78	<0.005	
3635585	Drill Core	5.22	<0.005	
3635586	Drill Core	6.02	0.008	
3635587	Drill Core	5.51	<0.005	
3635588	Drill Core	4.28	<0.005	
3635589	Drill Core	5.17	<0.005	
3635590	Drill Core	2.53	<0.005	
3635591	Drill Core	2.29	<0.005	
3635592	Drill Core	4.17	<0.005	
3635593	Drill Core	5.48	0.008	
3635594	Drill Core	3.64	0.015	
3635595	Drill Core	5.46	0.010	

This report supersedes all previous preliminary and final reports with this file number dated prior to the date on this certificate. Signature indicates final approval; preliminary reports are unsigned and should be used for reference only.

BUREAU VERITAS
MINERAL LABORATORIES
Canada

www.bureauveritas.com/um

Bureau Veritas Commodities Canada Ltd.

9050 Shaughnessy St Vancouver British Columbia V6P 6E5 Canada
PHONE (604) 253-3158

Client: **Kore Mining Ltd.**
Suite 1601 - 277 Thurlow St.
Vancouver British Columbia V6C 0C1 Canada

Project: FG
Report Date: November 10, 2020

CERTIFICATE OF ANALYSIS VAN20002084.1

	Method	WGHT	FA450	FA550
	Analyte	Wgt	Au	Au
	Unit	kg	ppm	ppm
	MDL	0.01	0.005	0.9
3635596	Drill Core	5.34	0.016	

This report supersedes all previous preliminary and final reports with this file number dated prior to the date on this certificate. Signature indicates final approval; preliminary reports are unsigned and should be used for reference only.

BUREAU VERITAS
MINERAL LABORATORIES
Canada

www.bureauveritas.com/um

Bureau Veritas Commodities Canada Ltd.
9050 Shaughnessy St Vancouver British Columbia V6P 6E5 Canada
PHONE (604) 253-3158

Client: **Kore Mining Ltd.**
Suite 1601 - 277 Thurlow St.
Vancouver British Columbia V6C 0C1 Canada

Project: FG
Report Date: November 10, 2020

QUALITY CONTROL REPORT VAN20002084.1

	Method	WGHT	FA450	FA550
	Analyte	Wgt	Au	Au
	Unit	kg	ppm	ppm
	MDL	0.01	0.005	0.9
Pulp Duplicates				
3635315	Drill Core	3.69	0.299	
REP 3635315	QC		0.252	
REP 3635344	QC		0.088	
3635419	Drill Core	3.93	0.009	
REP 3635419	QC		0.008	
3635464	Drill Core	3.71	0.019	
REP 3635464	QC		0.020	
3635494	Drill Core	4.89	0.013	
REP 3635494	QC		0.016	
3635539	Drill Core	3.44	0.006	
REP 3635539	QC		0.008	
3635569	Drill Core	4.64	0.012	
REP 3635569	QC		0.014	
3635594	Drill Core	3.64	0.015	
REP 3635594	QC		0.010	
Core Reject Duplicates				
3635310	Drill Core	4.33	1.146	
DUP 3635310	QC		0.897	
3635344	Drill Core	5.96	0.091	
DUP 3635344	QC		0.103	
3635378	Drill Core	5.88	0.238	
DUP 3635378	QC		0.128	
3635412	Drill Core	6.15	0.014	
DUP 3635412	QC		0.010	
3635446	Drill Core	4.23	0.106	
DUP 3635446	QC		0.066	
3635480	Drill Core	3.72	0.012	
DUP 3635480	QC		0.013	

This report supersedes all previous preliminary and final reports with this file number dated prior to the date on this certificate. Signature indicates final approval; preliminary reports are unsigned and should be used for reference only.

BUREAU VERITAS
MINERAL LABORATORIES
Canada

www.bureauveritas.com/um

Bureau Veritas Commodities Canada Ltd.
9050 Shaughnessy St Vancouver British Columbia V6P 6E5 Canada
PHONE (604) 253-3158

Client: **Kore Mining Ltd.**
Suite 1601 - 277 Thurlow St.
Vancouver British Columbia V6C 0C1 Canada

Project: FG
Report Date: November 10, 2020

QUALITY CONTROL REPORT VAN20002084.1

		WGHT Wgt kg 0.01	FA450 Au ppm 0.005	FA550 Au ppm 0.9
3635514	Drill Core	4.27	0.013	
DUP 3635514	QC		0.022	
3635548	Drill Core	3.48	0.013	
DUP 3635548	QC		0.014	
Reference Materials				
STD AGPROOF	Standard			<0.9
STD AGPROOF	Standard			<0.9
STD OXB130	Standard		0.122	
STD OXB130	Standard		0.122	
STD OXB130	Standard		0.125	
STD OXB130	Standard		0.121	
STD OXB130	Standard		0.126	
STD OXB130	Standard		0.127	
STD OXG141	Standard		0.937	
STD OXG141	Standard		0.909	
STD OXG141	Standard		0.905	
STD OXG141	Standard		0.938	
STD OXG141	Standard		0.913	
STD OXG141	Standard		0.965	
STD OXN155	Standard		7.799	
STD OXN155	Standard		7.640	
STD OXN155	Standard		7.633	
STD OXN155	Standard		7.598	
STD OXN155	Standard		7.770	
STD OXN155	Standard		7.777	
STD OXQ114	Standard			35.1
STD OXQ114	Standard			35.6
STD OXQ132	Standard			35.2
STD OXQ132	Standard			35.4

This report supersedes all previous preliminary and final reports with this file number dated prior to the date on this certificate. Signature indicates final approval; preliminary reports are unsigned and should be used for reference only.

BUREAU VERITAS
MINERAL LABORATORIES
Canada

www.bureauveritas.com/um

Bureau Veritas Commodities Canada Ltd.
9050 Shaughnessy St Vancouver British Columbia V6P 6E5 Canada
PHONE (604) 253-3158

Client: **Kore Mining Ltd.**
Suite 1601 - 277 Thurlow St.
Vancouver British Columbia V6C 0C1 Canada

Project: FG
Report Date: November 10, 2020

QUALITY CONTROL REPORT VAN20002084.1

		WGHT	FA450	FA550
		Wgt	Au	Au
		kg	ppm	ppm
		0.01	0.005	0.9
STD OXG141 Expected			0.93	
STD OXN155 Expected			7.762	
STD OXB130 Expected			0.125	
STD AGPROOF Expected				0
STD OXQ114 Expected				35.2
STD OXQ132 Expected				34.69
BLK	Blank		<0.005	
BLK	Blank		<0.005	
BLK	Blank		<0.005	
BLK	Blank		<0.005	
BLK	Blank		<0.005	
BLK	Blank		<0.005	
BLK	Blank		<0.005	
BLK	Blank		<0.005	
BLK	Blank		<0.005	
BLK	Blank		<0.005	
BLK	Blank		<0.005	
BLK	Blank			<0.9
BLK	Blank			<0.9
Prep Wash				
ROCK-VAN	Prep Blank		<0.005	
ROCK-VAN	Prep Blank		<0.005	

This report supersedes all previous preliminary and final reports with this file number dated prior to the date on this certificate. Signature indicates final approval; preliminary reports are unsigned and should be used for reference only.

BUREAU VERITAS
MINERAL LABORATORIES
Canada

www.bureauveritas.com/um

Bureau Veritas Commodities Canada Ltd.
9050 Shaughnessy St Vancouver British Columbia V6P 6E5 Canada
PHONE (604) 253-3158

Client: **Kore Mining Ltd.**
Suite 1601 - 277 Thurlow St.
Vancouver British Columbia V6C 0C1 Canada

Submitted By:	James Hynes
Receiving Lab:	Canada-Vancouver
Received:	February 08, 2021
Analysis Start:	February 25, 2021
Report Date:	March 11, 2021
Page:	1 of 5

CERTIFICATE OF ANALYSIS VAN20002084M.1

CLIENT JOB INFORMATION

Project:	FG
Shipment ID:	K20-017B
P.O. Number	
Number of Samples:	98

SAMPLE DISPOSAL

PICKUP-PLP	Client to Pickup Pulps
PICKUP-RJT	Client to Pickup Rejects

Bureau Veritas does not accept responsibility for samples left at the laboratory after 90 days without prior written instructions for sample storage or return.

SAMPLE PREPARATION AND ANALYTICAL PROCEDURES

Procedure Code	Number of Samples	Code Description	Test Wgt (g)	Report Status	Lab
SPTRF	98	Split samples by riffle splitter			VAN
PUL85	98	Pulverize to 85% passing 200 mesh			VAN
FS652	98	Metallic Sieve 1 kg to 150 mesh - save + and - fraction			VAN
FS652	98	Metallic Fire Assay - duplicate minus fraction analysis	50	Completed	VAN
FA550	3	Lead collection fire assay 50G fusion - Grav finish	50	Completed	VAN
FA550	3	Lead collection fire assay 50G fusion - Grav finish	50	Completed	VAN

ADDITIONAL COMMENTS

Invoice To: Kore Mining Ltd.
Suite 1601 - 277 Thurlow St.
Vancouver British Columbia V6C 0C1
Canada

CC:

BRITISH COLUMBIA CERTIFIED ASSAYER
Marcus Lau
MARCUS LAU
Production Manager

This report supersedes all previous preliminary and final reports with this file number dated prior to the date on this certificate. Signature indicates final approval; preliminary reports are unsigned and should be used for reference only.
All results are considered the confidential property of the client. Bureau Veritas assumes the liabilities for actual cost of analysis only. Results apply to samples as submitted.
"*" asterisk indicates that an analytical result could not be provided due to unusually high levels of interference from other elements.

BUREAU VERITAS
MINERAL LABORATORIES
Canada

www.bureauveritas.com/um

Bureau Veritas Commodities Canada Ltd.

9050 Shaughnessy St Vancouver British Columbia V6P 6E5 Canada
PHONE (604) 253-3158

Client: **Kore Mining Ltd.**
Suite 1601 - 277 Thurlow St.
Vancouver British Columbia V6C 0C1 Canada

Project: FG
Report Date: March 11, 2021

CERTIFICATE OF ANALYSIS VAN20002084M.1

	Method	M150 1kg	FA450	FA450	FS652	FS652	FS652	FA550	FA550
	Analyte	TotWt	-Au	-Au + Au Wt		+ Au	Au Total	-Au	-Au
	Unit	g	ppm	ppm	g	ppm	ppm	ppm	ppm
	MDL	1	0.005	0.005	0.01	0.05	0.05	0.9	0.9
3635296	Drill Core	925	0.020	0.031	13.57	<0.05	<0.05		
3635297	Drill Core	1044	0.022	0.019	24.49	<0.05	<0.05		
3635298	Drill Core	826	0.012	0.011	24.49	<0.05	<0.05		
3635299	Drill Core	1121	0.027	0.041	13.17	<0.05	<0.05		
3635300	Drill Core	992	0.081	0.071	38.28	<0.05	0.07		
3635301	Drill Core	1080	0.094	0.106	12.28	<0.05	0.10		
3635302	Drill Core	907	0.684	0.793	22.63	1.50	0.76		
3635304	Drill Core	851	0.717	0.676	11.12	0.72	0.70		
3635305	Drill Core	949	0.271	0.249	22.81	1.10	0.28		
3635306	Drill Core	868	1.039	0.932	13.75	8.80	1.11		
3635307	Drill Core	899	>10	>10	16.89	335.76	18.62	12.6	12.5
3635308	Drill Core	1069	>10	>10	9.98	853.91	24.09	15.5	17.0
3635309	Drill Core	939	4.224	4.312	34.27	57.92	6.23		
3635310	Drill Core	911	0.727	0.794	12.62	14.03	0.94		
3635311	Drill Core	920	0.621	0.601	27.27	2.13	0.66		
3635313	Drill Core	941	0.202	0.248	12.97	2.47	0.26		
3635314	Drill Core	939	0.327	0.341	24.20	1.45	0.36		
3635315	Drill Core	847	0.146	0.153	14.99	0.80	0.16		
3635316	Drill Core	937	0.209	0.291	19.65	4.33	0.34		
3635317	Drill Core	1103	0.328	0.317	12.18	1.72	0.34		
3635318	Drill Core	999	0.450	0.459	26.99	1.56	0.48		
3635319	Drill Core	1052	0.332	0.288	16.30	<0.05	0.31		
3635320	Drill Core	960	0.500	0.437	20.47	1.07	0.48		
3635322	Drill Core	961	0.108	0.139	17.59	0.57	0.13		
3635323	Drill Core	959	0.070	0.067	21.94	<0.05	0.07		
3635324	Drill Core	987	0.258	0.237	17.81	0.51	0.25		
3635325	Drill Core	968	0.194	0.221	26.56	<0.05	0.20		
3635326	Drill Core	954	0.222	0.234	16.52	1.27	0.25		
3635327	Drill Core	983	0.218	0.124	28.63	1.08	0.20		
3635328	Drill Core	974	0.105	0.110	17.73	0.85	0.12		

This report supersedes all previous preliminary and final reports with this file number dated prior to the date on this certificate. Signature indicates final approval; preliminary reports are unsigned and should be used for reference only.

BUREAU VERITAS
MINERAL LABORATORIES
Canada

www.bureauveritas.com/um

Bureau Veritas Commodities Canada Ltd.

9050 Shaughnessy St Vancouver British Columbia V6P 6E5 Canada
PHONE (604) 253-3158

Client: **Kore Mining Ltd.**
Suite 1601 - 277 Thurlow St.
Vancouver British Columbia V6C 0C1 Canada

Project: FG
Report Date: March 11, 2021

CERTIFICATE OF ANALYSIS VAN20002084M.1

	Method	M150 1kg	FA450	FA450	FS652	FS652	FS652	FA550	FA550
	Analyte	TotWt	-Au	-Au + Au Wt		+ Au	Au Total	-Au	-Au
	Unit	g	ppm	ppm	g	ppm	ppm	ppm	ppm
	MDL	1	0.005	0.005	0.01	0.05	0.05	0.9	0.9
3635329	Drill Core	952	0.178	0.212	19.58	<0.05	0.19		
3635331	Drill Core	963	0.054	0.056	15.04	<0.05	0.05		
3635332	Drill Core	981	0.043	0.062	16.28	<0.05	0.05		
3635333	Drill Core	978	0.189	0.220	12.60	<0.05	0.20		
3635334	Drill Core	972	>10	>10	19.48	60.27	13.20	12.2	12.2
3635335	Drill Core	968	2.039	2.035	18.91	4.44	2.08		
3635336	Drill Core	969	1.838	1.712	18.41	2.61	1.79		
3635337	Drill Core	974	1.076	1.119	18.99	5.16	1.18		
3635338	Drill Core	965	0.876	0.979	19.57	2.45	0.96		
3635340	Drill Core	980	0.328	0.253	19.06	1.15	0.31		
3635341	Drill Core	955	0.164	0.182	19.58	<0.05	0.17		
3635342	Drill Core	954	0.136	0.126	18.19	0.38	0.14		
3635343	Drill Core	951	0.223	0.158	17.49	0.11	0.19		
3635344	Drill Core	971	0.066	0.083	17.75	<0.05	0.07		
3635345	Drill Core	962	0.046	0.053	15.92	<0.05	<0.05		
3635346	Drill Core	965	0.137	0.141	17.56	<0.05	0.14		
3635347	Drill Core	960	0.228	0.262	16.17	1.11	0.26		
3635349	Drill Core	978	0.176	0.235	21.45	0.19	0.20		
3635350	Drill Core	938	0.125	0.140	16.02	<0.05	0.13		
3635351	Drill Core	984	0.062	0.073	19.10	<0.05	0.07		
3635352	Drill Core	968	0.123	0.086	18.50	<0.05	0.10		
3635353	Drill Core	956	0.168	0.128	15.99	<0.05	0.15		
3635354	Drill Core	964	0.329	0.267	18.13	<0.05	0.29		
3635355	Drill Core	919	0.212	0.241	16.51	<0.05	0.22		
3635356	Drill Core	978	0.162	0.164	18.76	<0.05	0.16		
3635358	Drill Core	970	0.122	0.080	17.01	2.88	0.15		
3635359	Drill Core	988	0.039	0.044	18.68	<0.05	<0.05		
3635360	Drill Core	979	0.190	0.148	16.31	<0.05	0.17		
3635361	Drill Core	969	0.820	0.561	17.50	3.66	0.74		
3635362	Drill Core	964	0.850	0.767	15.69	1.40	0.82		

This report supersedes all previous preliminary and final reports with this file number dated prior to the date on this certificate. Signature indicates final approval; preliminary reports are unsigned and should be used for reference only.

BUREAU VERITAS
MINERAL LABORATORIES
Canada

www.bureauveritas.com/um

Bureau Veritas Commodities Canada Ltd.

9050 Shaughnessy St Vancouver British Columbia V6P 6E5 Canada
PHONE (604) 253-3158

Client: **Kore Mining Ltd.**
Suite 1601 - 277 Thurlow St.
Vancouver British Columbia V6C 0C1 Canada

Project: FG
Report Date: March 11, 2021

CERTIFICATE OF ANALYSIS VAN20002084M.1

	Method	M150 1kg	FA450	FA450	FS652	FS652	FS652	FA550	FA550
	Analyte	TotWt	-Au	-Au + Au Wt		+ Au	Au Total	-Au	-Au
	Unit	g	ppm	ppm	g	ppm	ppm	ppm	ppm
	MDL	1	0.005	0.005	0.01	0.05	0.05	0.9	0.9
3635363	Drill Core	971	0.631	0.659	19.67	7.47	0.78		
3635364	Drill Core	979	0.042	0.094	19.63	0.66	0.08		
3635365	Drill Core	982	0.327	0.505	21.54	2.09	0.45		
3635367	Drill Core	959	0.509	0.506	17.82	5.61	0.60		
3635368	Drill Core	970	0.051	0.025	23.92	<0.05	<0.05		
3635369	Drill Core	954	<0.005	<0.005	18.17	<0.05	<0.05		
3635370	Drill Core	987	0.066	0.070	18.09	<0.05	0.07		
3635371	Drill Core	985	0.286	0.247	16.85	0.06	0.26		
3635372	Drill Core	976	0.065	0.075	19.65	<0.05	0.07		
3635373	Drill Core	955	0.056	0.044	17.88	2.24	0.09		
3635374	Drill Core	974	0.042	0.028	19.33	<0.05	<0.05		
3635376	Drill Core	961	0.066	0.065	18.00	1.33	0.09		
3635377	Drill Core	963	0.108	0.095	18.54	0.16	0.10		
3635378	Drill Core	986	0.283	0.414	19.62	2.96	0.40		
3635379	Drill Core	970	0.469	0.466	17.90	1.23	0.48		
3635380	Drill Core	1002	0.343	0.248	17.92	2.01	0.33		
3635381	Drill Core	999	0.342	0.319	19.65	2.09	0.36		
3635382	Drill Core	997	0.192	0.165	17.73	1.64	0.20		
3635383	Drill Core	1006	0.334	0.243	18.88	0.26	0.29		
3635385	Drill Core	1036	0.095	0.087	19.11	1.10	0.11		
3635386	Drill Core	966	0.039	0.050	18.82	0.27	<0.05		
3635387	Drill Core	995	0.029	0.025	15.40	<0.05	<0.05		
3635388	Drill Core	1008	0.230	0.175	18.16	<0.05	0.20		
3635389	Drill Core	1003	0.073	0.063	15.57	<0.05	0.07		
3635390	Drill Core	960	0.042	0.037	18.96	<0.05	<0.05		
3635391	Drill Core	1036	0.401	0.336	15.76	1.02	0.38		
3635392	Drill Core	949	0.326	0.375	18.56	2.42	0.39		
3635394	Drill Core	1022	0.124	0.142	20.86	3.64	0.20		
3635395	Drill Core	991	0.210	0.200	33.54	<0.05	0.20		
3635396	Drill Core	1019	0.525	0.376	18.31	32.55	1.03		

This report supersedes all previous preliminary and final reports with this file number dated prior to the date on this certificate. Signature indicates final approval; preliminary reports are unsigned and should be used for reference only.

BUREAU VERITAS
MINERAL LABORATORIES
Canada

www.bureauveritas.com/um

Bureau Veritas Commodities Canada Ltd.

9050 Shaughnessy St Vancouver British Columbia V6P 6E5 Canada
PHONE (604) 253-3158

Client: **Kore Mining Ltd.**
Suite 1601 - 277 Thurlow St.
Vancouver British Columbia V6C 0C1 Canada

Project: FG
Report Date: March 11, 2021

CERTIFICATE OF ANALYSIS VAN20002084M.1

	Method	M150 1kg	FA450	FA450	FS652	FS652	FS652	FA550	FA550
	Analyte	TotWt	-Au	-Au + Au Wt		+ Au	Au Total	-Au	-Au
	Unit	g	ppm	ppm	g	ppm	ppm	ppm	ppm
	MDL	1	0.005	0.005	0.01	0.05	0.05	0.9	0.9
3635397	Drill Core	1001	0.007	0.006	18.91	<0.05	<0.05		
3635398	Drill Core	1002	0.027	0.023	29.12	<0.05	<0.05		
3635399	Drill Core	992	0.011	0.008	21.91	<0.05	<0.05		
3635400	Drill Core	1017	0.042	0.046	38.16	0.21	0.05		
3635401	Drill Core	1041	0.114	0.062	33.03	0.06	0.09		
3635403	Drill Core	990	0.226	0.139	21.85	5.45	0.30		
3635404	Drill Core	1007	0.016	0.030	13.75	<0.05	<0.05		
3635405	Drill Core	1014	0.011	0.007	29.80	<0.05	<0.05		

This report supersedes all previous preliminary and final reports with this file number dated prior to the date on this certificate. Signature indicates final approval; preliminary reports are unsigned and should be used for reference only.

BUREAU VERITAS
MINERAL LABORATORIES
Canada

www.bureauveritas.com/um

Bureau Veritas Commodities Canada Ltd.
9050 Shaughnessy St Vancouver British Columbia V6P 6E5 Canada
PHONE (604) 253-3158

Client: **Kore Mining Ltd.**
Suite 1601 - 277 Thurlow St.
Vancouver British Columbia V6C 0C1 Canada

Project: FG
Report Date: March 11, 2021

QUALITY CONTROL REPORT VAN20002084M.1

	Method	M150 1kg	FA450	FA450	FS652	FS652	FS652	FA550	FA550
	Analyte	TotWt	-Au	-Au	+ Au Wt	+ Au	Au Total	-Au	-Au
	Unit	g	ppm	ppm	g	ppm	ppm	ppm	ppm
	MDL	1	0.005	0.005	0.01	0.05	0.05	0.9	0.9
Pulp Duplicates									
3635325	Drill Core	968	0.194	0.221	26.56	<0.05	0.20		
REP 3635325	QC			0.187					
3635326	Drill Core	954	0.222	0.234	16.52	1.27	0.25		
REP 3635326	QC			0.230					
3635333	Drill Core	978	0.189	0.220	12.60	<0.05	0.20		
REP 3635333	QC		0.214						
3635334	Drill Core	972	>10	>10	19.48	60.27	13.20	12.2	12.2
REP 3635334	QC							12.0	
3635344	Drill Core	971	0.066	0.083	17.75	<0.05	0.07		
REP 3635344	QC		0.089						
3635399	Drill Core	992	0.011	0.008	21.91	<0.05	<0.05		
REP 3635399	QC			0.008					
3635400	Drill Core	1017	0.042	0.046	38.16	0.21	0.05		
REP 3635400	QC			0.027					
Reference Materials									
STD AGPROOF	Standard								<0.9
STD OREAS232	Standard		0.898						
STD OREAS232	Standard			0.914					
STD OREAS232	Standard			0.931					
STD OREAS232	Standard		0.914						
STD OREAS232	Standard			0.883					
STD OXB130	Standard		0.122						
STD OXB130	Standard			0.126					
STD OXB130	Standard			0.126					
STD OXB130	Standard		0.128						
STD OXB130	Standard			0.122					
STD OXN155	Standard		7.644						
STD OXN155	Standard			7.681					

This report supersedes all previous preliminary and final reports with this file number dated prior to the date on this certificate. Signature indicates final approval; preliminary reports are unsigned and should be used for reference only.

BUREAU VERITAS
MINERAL LABORATORIES
Canada

www.bureauveritas.com/um

Bureau Veritas Commodities Canada Ltd.
9050 Shaughnessy St Vancouver British Columbia V6P 6E5 Canada
PHONE (604) 253-3158

Client: **Kore Mining Ltd.**
Suite 1601 - 277 Thurlow St.
Vancouver British Columbia V6C 0C1 Canada

Project: FG
Report Date: March 11, 2021

QUALITY CONTROL REPORT VAN20002084M.1

		M150 1kg TotWt g 1	FA450 -Au ppm 0.005	FA450 -Au ppm 0.005	FS652 + Au Wt g 0.01	FS652 + Au ppm 0.05	FS652 Au Total ppm 0.05	FA550 -Au ppm 0.9	FA550 -Au ppm 0.9
STD OXN155	Standard			7.671					
STD OXN155	Standard		7.762						
STD OXN155	Standard			7.580					
STD OXP116	Standard				49.15	15.22			
STD OXP116	Standard				49.62	15.36			
STD OXP116	Standard				49.52	14.94			
STD OXP116	Standard				50.27	15.06			
STD OXP116	Standard							15.0	
STD OXP154	Standard				49.61	15.44			
STD OXP154	Standard				50.35	15.39			
STD OXP154	Standard				50.06	15.22			
STD OXP154	Standard				50.12	15.38			
STD OXQ132	Standard								34.5
STD OXQ132	Standard								34.7
STD OXP154 Expected						15.26			
STD OXP116 Expected						14.92			
BLK	Blank				50.00	<0.05			
BLK	Blank				50.00	<0.05			
BLK	Blank				50.00	<0.05			
BLK	Blank				50.00	<0.05			
BLK	Blank		<0.005						
BLK	Blank		<0.005						
BLK	Blank			<0.005					
BLK	Blank			<0.005					
BLK	Blank			<0.005					
BLK	Blank			<0.005					
BLK	Blank		<0.005						
BLK	Blank		<0.005						
BLK	Blank				50.00	<0.05			

This report supersedes all previous preliminary and final reports with this file number dated prior to the date on this certificate. Signature indicates final approval; preliminary reports are unsigned and should be used for reference only.

BUREAU VERITAS
MINERAL LABORATORIES
Canada

www.bureauveritas.com/um

Bureau Veritas Commodities Canada Ltd.

9050 Shaughnessy St Vancouver British Columbia V6P 6E5 Canada
PHONE (604) 253-3158

Client: **Kore Mining Ltd.**
Suite 1601 - 277 Thurlow St.
Vancouver British Columbia V6C 0C1 Canada

Project: FG
Report Date: March 11, 2021

QUALITY CONTROL REPORT VAN20002084M.1

		M150 1kg TotWt g 1	FA450 -Au ppm 0.005	FA450 -Au ppm 0.005	FS652 + Au Wt g 0.01	FS652 + Au ppm 0.05	FS652 Au Total ppm 0.05	FA550 -Au ppm 0.9	FA550 -Au ppm 0.9
BLK	Blank				50.00	<0.05			
BLK	Blank				50.00	<0.05			
BLK	Blank				50.00	<0.05			
BLK	Blank			<0.005					
BLK	Blank								<0.9
BLK	Blank							<0.9	
Prep Wash									
SAND-VAN	Prep Blank	656	0.006	<0.005	14.58	<0.05	<0.05		
SAND-VAN	Prep Blank	689	<0.005	<0.005	11.44	<0.05	<0.05		

This report supersedes all previous preliminary and final reports with this file number dated prior to the date on this certificate. Signature indicates final approval; preliminary reports are unsigned and should be used for reference only.

BUREAU VERITAS
MINERAL LABORATORIES
Canada

www.bureauveritas.com/um

Bureau Veritas Commodities Canada Ltd.
9050 Shaughnessy St Vancouver British Columbia V6P 6E5 Canada
PHONE (604) 253-3158

Client: **Kore Mining Ltd.**
Suite 1601 - 277 Thurlow St.
Vancouver British Columbia V6C 0C1 Canada

Submitted By:	James Hynes
Receiving Lab:	Canada-Vancouver
Received:	September 03, 2020
Analysis Start:	October 22, 2020
Report Date:	October 30, 2020
Page:	1 of 5

CERTIFICATE OF ANALYSIS VAN20002089.1

CLIENT JOB INFORMATION

Project:	FG
Shipment ID:	K20-011
P.O. Number	
Number of Samples:	96

SAMPLE DISPOSAL

PICKUP-PLP	Client to Pickup Pulps
PICKUP-RJT	Client to Pickup Rejects

Bureau Veritas does not accept responsibility for samples left at the laboratory after 90 days without prior written instructions for sample storage or return.

SAMPLE PREPARATION AND ANALYTICAL PROCEDURES

Procedure Code	Number of Samples	Code Description	Test Wgt (g)	Report Status	Lab
PRP70-250	87	Crush, split and pulverize 250 g rock to 200 mesh			VAN
SLBHP	9	Sort, label and box pulps			VAN
FA450	96	50g Lead Collection Fire Assay Fusion - AAS Finish	50	Completed	VAN

ADDITIONAL COMMENTS

Invoice To: Kore Mining Ltd.
Suite 1601 - 277 Thurlow St.
Vancouver British Columbia V6C 0C1
Canada

CC:

SCOTT INGLIS
Fire Assay Manager

This report supersedes all previous preliminary and final reports with this file number dated prior to the date on this certificate. Signature indicates final approval; preliminary reports are unsigned and should be used for reference only.
All results are considered the confidential property of the client. Bureau Veritas assumes the liabilities for actual cost of analysis only. Results apply to samples as submitted.
"*" asterisk indicates that an analytical result could not be provided due to unusually high levels of interference from other elements.

BUREAU VERITAS
MINERAL LABORATORIES
Canada

www.bureauveritas.com/um

Bureau Veritas Commodities Canada Ltd.

9050 Shaughnessy St Vancouver British Columbia V6P 6E5 Canada
PHONE (604) 253-3158

Client: **Kore Mining Ltd.**
Suite 1601 - 277 Thurlow St.
Vancouver British Columbia V6C 0C1 Canada

Project: FG
Report Date: October 30, 2020

CERTIFICATE OF ANALYSIS VAN20002089.1

	Method	WGHT	FA450
	Analyte	Wgt	Au
	Unit	kg	ppm
	MDL	0.01	0.005
3634132	Drill Core	6.36	0.504
3634133	Rock Pulp	0.11	0.147
3634134	Drill Core	3.94	0.671
3634135	Drill Core	4.72	0.030
3634136	Drill Core	4.63	1.744
3634137	Drill Core	4.82	0.273
3634138	Drill Core	3.78	0.031
3634139	Drill Core	5.11	0.078
3634140	Drill Core	4.15	0.055
3634141	Drill Core	6.03	0.863
3634142	Rock Pulp	0.28	0.007
3634143	Drill Core	6.29	0.048
3634144	Drill Core	6.10	0.017
3634145	Drill Core	5.41	0.015
3634146	Drill Core	4.47	1.250
3634147	Drill Core	5.37	0.041
3634148	Drill Core	5.84	0.022
3634149	Drill Core	4.50	0.012
3634150	Drill Core	5.25	0.021
3634151	Rock Pulp	0.11	4.331
3634152	Drill Core	4.03	0.017
3634153	Drill Core	3.61	0.014
3634154	Drill Core	4.20	0.114
3634155	Drill Core	3.89	0.241
3634156	Drill Core	3.48	1.006
3634157	Drill Core	3.76	3.500
3634158	Drill Core	3.94	1.473
3634159	Drill Core	2.79	0.107
3634160	Rock Pulp	0.11	4.243
3634161	Drill Core	3.62	0.195

This report supersedes all previous preliminary and final reports with this file number dated prior to the date on this certificate. Signature indicates final approval; preliminary reports are unsigned and should be used for reference only.

BUREAU VERITAS
MINERAL LABORATORIES
Canada

www.bureauveritas.com/um

Bureau Veritas Commodities Canada Ltd.

9050 Shaughnessy St Vancouver British Columbia V6P 6E5 Canada
PHONE (604) 253-3158

Client: **Kore Mining Ltd.**
Suite 1601 - 277 Thurlow St.
Vancouver British Columbia V6C 0C1 Canada

Project: FG
Report Date: October 30, 2020

CERTIFICATE OF ANALYSIS VAN20002089.1

	Method	WGHT	FA450
	Analyte	Wgt	Au
	Unit	kg	ppm
	MDL	0.01	0.005
3634162	Drill Core	3.17	0.014
3634163	Drill Core	4.11	0.183
3634164	Drill Core	3.76	0.068
3634165	Drill Core	3.67	0.435
3634166	Drill Core	3.83	2.390
3634167	Drill Core	4.12	0.043
3634168	Drill Core	4.03	0.526
3634169	Rock Pulp	0.11	0.155
3634170	Drill Core	3.59	0.798
3634171	Drill Core	3.83	0.515
3634172	Drill Core	3.81	3.764
3634173	Drill Core	3.64	2.486
3634174	Drill Core	3.82	8.652
3634175	Drill Core	3.81	1.144
3634176	Drill Core	4.06	0.777
3634177	Drill Core	3.70	0.297
3634178	Rock Pulp	0.11	1.133
3634179	Drill Core	3.82	0.164
3634180	Drill Core	3.80	0.213
3634181	Drill Core	3.93	0.111
3634182	Drill Core	3.43	0.370
3634183	Drill Core	4.10	0.087
3634184	Drill Core	5.91	0.043
3634185	Drill Core	5.16	0.245
3634186	Drill Core	4.42	0.508
3634187	Rock Pulp	0.26	<0.005
3634188	Drill Core	4.08	0.226
3634189	Drill Core	3.22	1.566
3634190	Drill Core	4.14	0.200
3634191	Drill Core	3.90	0.329

This report supersedes all previous preliminary and final reports with this file number dated prior to the date on this certificate. Signature indicates final approval; preliminary reports are unsigned and should be used for reference only.

BUREAU VERITAS
MINERAL LABORATORIES
Canada

www.bureauveritas.com/um

Bureau Veritas Commodities Canada Ltd.

9050 Shaughnessy St Vancouver British Columbia V6P 6E5 Canada
PHONE (604) 253-3158

Client: **Kore Mining Ltd.**
Suite 1601 - 277 Thurlow St.
Vancouver British Columbia V6C 0C1 Canada

Project: FG
Report Date: October 30, 2020

CERTIFICATE OF ANALYSIS VAN20002089.1

	Method	WGHT	FA450
	Analyte	Wgt	Au
	Unit	kg	ppm
	MDL	0.01	0.005
3634192	Drill Core	4.13	0.163
3634193	Drill Core	3.94	0.034
3634194	Drill Core	5.55	0.078
3634195	Drill Core	3.11	0.123
3634196	Drill Core	2.74	0.086
3634197	Drill Core	6.11	0.138
3634198	Drill Core	6.10	0.223
3634199	Drill Core	6.20	0.090
3634200	Drill Core	6.01	0.149
3634201	Drill Core	4.03	0.181
3634202	Drill Core	3.93	0.042
3634203	Drill Core	4.32	0.079
3634204	Drill Core	3.73	0.105
3634205	Rock Pulp	0.11	0.148
3634206	Drill Core	5.71	0.405
3634207	Drill Core	4.32	0.022
3634208	Drill Core	3.23	0.039
3634209	Drill Core	3.82	0.022
3634210	Drill Core	4.69	0.025
3634211	Drill Core	5.73	0.016
3634212	Drill Core	5.94	0.022
3634213	Drill Core	2.68	0.011
3634214	Drill Core	2.73	0.010
3634215	Drill Core	5.90	0.009
3634216	Drill Core	5.68	0.011
3634217	Drill Core	6.67	0.012
3634218	Drill Core	5.77	0.017
3634219	Drill Core	5.10	0.022
3634220	Drill Core	4.54	<0.005
3634221	Drill Core	5.34	0.018

This report supersedes all previous preliminary and final reports with this file number dated prior to the date on this certificate. Signature indicates final approval; preliminary reports are unsigned and should be used for reference only.

BUREAU VERITAS
MINERAL LABORATORIES
Canada

www.bureauveritas.com/um

Bureau Veritas Commodities Canada Ltd.

9050 Shaughnessy St Vancouver British Columbia V6P 6E5 Canada
PHONE (604) 253-3158

Client: **Kore Mining Ltd.**
Suite 1601 - 277 Thurlow St.
Vancouver British Columbia V6C 0C1 Canada

Project: FG
Report Date: October 30, 2020

CERTIFICATE OF ANALYSIS VAN20002089.1

	Method	WGHT	FA450
	Analyte	Wgt	Au
	Unit	kg	ppm
	MDL	0.01	0.005
3634222	Drill Core	5.66	0.016
3634223	Drill Core	5.67	0.015
3634224	Rock Pulp	0.26	<0.005
3634225	Drill Core	4.95	0.017
3634226	Drill Core	5.80	0.016
3634227	Drill Core	3.93	0.015

This report supersedes all previous preliminary and final reports with this file number dated prior to the date on this certificate. Signature indicates final approval; preliminary reports are unsigned and should be used for reference only.

BUREAU VERITAS
MINERAL LABORATORIES
Canada

www.bureauveritas.com/um

Bureau Veritas Commodities Canada Ltd.
9050 Shaughnessy St Vancouver British Columbia V6P 6E5 Canada
PHONE (604) 253-3158

Client: **Kore Mining Ltd.**
Suite 1601 - 277 Thurlow St.
Vancouver British Columbia V6C 0C1 Canada

Project: FG
Report Date: October 30, 2020

QUALITY CONTROL REPORT VAN20002089.1

	Method	WGHT	FA450
	Analyte	Wgt	Au
	Unit	kg	ppm
	MDL	0.01	0.005
Pulp Duplicates			
3634176	Drill Core	4.06	0.777
REP 3634176	QC		0.645
3634223	Drill Core	5.67	0.015
REP 3634223	QC		0.017
Core Reject Duplicates			
3634144	Drill Core	6.10	0.017
DUP 3634144	QC		0.025
3634212	Drill Core	5.94	0.022
DUP 3634212	QC		0.024
Reference Materials			
STD OXB130	Standard		0.129
STD OXB130	Standard		0.123
STD OXB130	Standard		0.122
STD OXB130	Standard		0.122
STD OXG141	Standard		0.939
STD OXG141	Standard		0.942
STD OXG141	Standard		0.950
STD OXG141	Standard		0.932
STD OXN155	Standard		7.855
STD OXN155	Standard		7.797
STD OXN155	Standard		7.858
STD OXN155	Standard		7.989
STD OXG141 Expected			0.93
STD OXN155 Expected			7.762
STD OXB130 Expected			0.125
BLK	Blank		<0.005
BLK	Blank		<0.005
BLK	Blank		<0.005

This report supersedes all previous preliminary and final reports with this file number dated prior to the date on this certificate. Signature indicates final approval; preliminary reports are unsigned and should be used for reference only.

BUREAU VERITAS
MINERAL LABORATORIES
Canada

www.bureauveritas.com/um

Bureau Veritas Commodities Canada Ltd.
9050 Shaughnessy St Vancouver British Columbia V6P 6E5 Canada
PHONE (604) 253-3158

Client: **Kore Mining Ltd.**
Suite 1601 - 277 Thurlow St.
Vancouver British Columbia V6C 0C1 Canada

Project: FG
Report Date: October 30, 2020

QUALITY CONTROL REPORT VAN20002089.1

		WGHT Wgt kg 0.01	FA450 Au ppm 0.005
BLK	Blank		<0.005
BLK	Blank		<0.005
BLK	Blank		<0.005
BLK	Blank		0.007
BLK	Blank		<0.005
Prep Wash			
ROCK-VAN	Prep Blank		<0.005
ROCK-VAN	Prep Blank		<0.005

This report supersedes all previous preliminary and final reports with this file number dated prior to the date on this certificate. Signature indicates final approval; preliminary reports are unsigned and should be used for reference only.

BUREAU VERITAS
MINERAL LABORATORIES
Canada

www.bureauveritas.com/um

Bureau Veritas Commodities Canada Ltd.
9050 Shaughnessy St Vancouver British Columbia V6P 6E5 Canada
PHONE (604) 253-3158

Client: **Kore Mining Ltd.**
Suite 1601 - 277 Thurlow St.
Vancouver British Columbia V6C 0C1 Canada

Submitted By:	James Hynes
Receiving Lab:	Mexico-Caborca
Received:	November 03, 2020
Analysis Start:	January 27, 2021
Report Date:	March 08, 2021
Page:	1 of 4

CERTIFICATE OF ANALYSIS VAN20002089M.1

CLIENT JOB INFORMATION

Project:	FG
Shipment ID:	K20-011
P.O. Number	
Number of Samples:	72

SAMPLE DISPOSAL

PICKUP-PLP	Client to Pickup Pulps
PICKUP-RJT	Client to Pickup Rejects

Bureau Veritas does not accept responsibility for samples left at the laboratory after 90 days without prior written instructions for sample storage or return.

SAMPLE PREPARATION AND ANALYTICAL PROCEDURES

Procedure Code	Number of Samples	Code Description	Test Wgt (g)	Report Status	Lab
SPTRF	72	Split samples by riffle splitter			CAB
PUL85	72	Pulverize to 85% passing 200 mesh			CAB
M150 1kg	72	Metallic Sieve 1 kg to 150 mesh - save + and - fraction			CAB
FS652	72	Metallic Fire Assay - duplicate minus fraction analysis	50	Completed	HMS
FA550	1	Lead collection fire assay 50G fusion - Grav finish	50	Completed	HMS
FA550	1	Lead collection fire assay 50G fusion - Grav finish	50	Completed	HMS

ADDITIONAL COMMENTS

Invoice To: Kore Mining Ltd.
Suite 1601 - 277 Thurlow St.
Vancouver British Columbia V6C 0C1
Canada

CC:

BRITISH COLUMBIA CERTIFIED ASSAYER
Marcus Lau
MARCUS LAU
Production Manager

This report supersedes all previous preliminary and final reports with this file number dated prior to the date on this certificate. Signature indicates final approval; preliminary reports are unsigned and should be used for reference only.
All results are considered the confidential property of the client. Bureau Veritas assumes the liabilities for actual cost of analysis only. Results apply to samples as submitted.
"*" asterisk indicates that an analytical result could not be provided due to unusually high levels of interference from other elements.

BUREAU VERITAS
MINERAL LABORATORIES
Canada

www.bureauveritas.com/um

Bureau Veritas Commodities Canada Ltd.

9050 Shaughnessy St Vancouver British Columbia V6P 6E5 Canada
PHONE (604) 253-3158

Client: **Kore Mining Ltd.**
Suite 1601 - 277 Thurlow St.
Vancouver British Columbia V6C 0C1 Canada

Project: FG
Report Date: March 08, 2021

CERTIFICATE OF ANALYSIS VAN20002089M.1

	Method	M150 1kg	FA450	FA450	FS652	FS652	FS652	FA550	FA550
	Analyte	TotWt	-Au	-Au + Au Wt		+ Au	Au Total	-Au	-Au
	Unit	g	ppm	ppm	g	ppm	ppm	ppm	ppm
	MDL	1	0.005	0.005	0.01	0.05	0.05	0.9	0.9
3634132	Drill Core	1140	0.382	0.395	53.65	0.34	0.39		
3634134	Drill Core	1040	0.526	0.442	51.46	0.86	0.50		
3634135	Drill Core	1120	0.026	0.030	50.37	<0.05	<0.05		
3634136	Drill Core	1140	0.632	0.611	48.99	3.14	0.73		
3634137	Drill Core	1180	0.144	0.142	48.45	<0.05	0.14		
3634138	Drill Core	1020	0.030	0.033	48.13	<0.05	<0.05		
3634139	Drill Core	1070	0.154	0.195	49.98	2.20	0.27		
3634140	Drill Core	1020	0.022	0.022	48.54	<0.05	<0.05		
3634141	Drill Core	1050	0.058	0.073	48.99	<0.05	0.06		
3634143	Drill Core	1190	0.105	0.067	48.99	<0.05	0.08		
3634144	Drill Core	1100	0.015	0.013	50.82	<0.05	<0.05		
3634145	Drill Core	1090	0.030	0.036	51.53	<0.05	<0.05		
3634146	Drill Core	1070	1.172	1.312	52.99	1.00	1.23		
3634147	Drill Core	1040	0.023	0.021	50.23	<0.05	<0.05		
3634148	Drill Core	1110	0.037	0.021	50.71	<0.05	<0.05		
3634149	Drill Core	1080	0.010	0.017	49.43	<0.05	<0.05		
3634150	Drill Core	1150	0.019	0.025	49.31	<0.05	<0.05		
3634152	Drill Core	1090	0.009	0.016	49.16	<0.05	<0.05		
3634153	Drill Core	1060	0.008	0.010	50.13	<0.05	<0.05		
3634154	Drill Core	1010	0.096	0.094	49.92	<0.05	0.09		
3634155	Drill Core	1060	0.348	0.416	50.06	2.20	0.47		
3634156	Drill Core	1070	0.603	0.672	51.74	1.47	0.68		
3634157	Drill Core	1090	2.210	2.178	47.84	11.27	2.59		
3634158	Drill Core	1036	1.409	1.316	51.74	11.91	1.89		
3634159	Drill Core	999	0.096	0.100	51.17	<0.05	0.09		
3634161	Drill Core	1007	0.202	0.218	49.73	<0.05	0.20		
3634162	Drill Core	1020	0.013	0.024	50.50	<0.05	<0.05		
3634163	Drill Core	1028	0.135	0.165	50.74	0.47	0.17		
3634164	Drill Core	1037	0.107	0.143	49.49	<0.05	0.12		
3634165	Drill Core	1038	0.627	0.579	37.91	1.50	0.64		

This report supersedes all previous preliminary and final reports with this file number dated prior to the date on this certificate. Signature indicates final approval; preliminary reports are unsigned and should be used for reference only.

BUREAU VERITAS
MINERAL LABORATORIES
Canada

www.bureauveritas.com/um

Bureau Veritas Commodities Canada Ltd.

9050 Shaughnessy St Vancouver British Columbia V6P 6E5 Canada
PHONE (604) 253-3158

Client: **Kore Mining Ltd.**
Suite 1601 - 277 Thurlow St.
Vancouver British Columbia V6C 0C1 Canada

Project: FG
Report Date: March 08, 2021

CERTIFICATE OF ANALYSIS VAN20002089M.1

	Method	M150 1kg	FA450	FA450	FS652	FS652	FS652	FA550	FA550
	Analyte	TotWt	-Au	-Au + Au Wt		+ Au	Au Total	-Au	-Au
	Unit	g	ppm	ppm	g	ppm	ppm	ppm	ppm
	MDL	1	0.005	0.005	0.01	0.05	0.05	0.9	0.9
3634166	Drill Core	1046	1.208	1.089	48.12	11.08	1.60		
3634167	Drill Core	1020	0.029	0.028	51.20	0.49	0.05		
3634168	Drill Core	1018	0.378	0.431	48.56	0.49	0.41		
3634170	Drill Core	1033	0.866	0.875	47.51	3.18	0.98		
3634171	Drill Core	1046	0.465	0.494	52.68	0.36	0.47		
3634172	Drill Core	1120	3.162	3.312	52.30	4.30	3.29		
3634173	Drill Core	1020	2.023	2.284	53.04	5.94	2.35		
3634174	Drill Core	1080	>10	>10	51.56	68.87	11.74	8.3	9.5
3634175	Drill Core	1020	1.004	0.975	47.15	13.57	1.57		
3634176	Drill Core	1110	0.585	0.572	49.96	1.28	0.61		
3634177	Drill Core	1010	0.368	0.303	51.07	0.98	0.37		
3634179	Drill Core	990	0.255	0.229	50.69	0.67	0.26		
3634180	Drill Core	1080	0.105	0.141	50.88	<0.05	0.12		
3634181	Drill Core	1070	0.124	0.069	50.36	0.10	0.10		
3634182	Drill Core	1150	0.787	0.843	51.37	3.21	0.92		
3634183	Drill Core	1040	0.189	0.256	48.76	3.55	0.38		
3634184	Drill Core	1070	0.085	0.055	48.74	<0.05	0.07		
3634185	Drill Core	1070	0.173	0.178	50.59	0.63	0.20		
3634186	Drill Core	1120	0.651	0.630	48.85	0.84	0.65		
3634188	Drill Core	1070	0.167	0.168	50.36	0.56	0.19		
3634189	Drill Core	1030	0.562	0.663	48.31	0.37	0.60		
3634190	Drill Core	1020	0.228	0.231	48.88	0.90	0.26		
3634191	Drill Core	1060	0.365	0.290	50.65	1.60	0.39		
3634192	Drill Core	1070	0.244	0.277	49.66	1.93	0.34		
3634193	Drill Core	1140	0.035	0.052	50.30	<0.05	<0.05		
3634194	Drill Core	1040	0.038	0.075	50.43	0.06	0.06		
3634195	Drill Core	1070	0.128	0.131	49.51	0.26	0.14		
3634196	Drill Core	1150	0.136	0.085	50.72	<0.05	0.11		
3634197	Drill Core	1090	0.181	0.216	49.58	0.10	0.19		
3634198	Drill Core	1080	0.100	0.133	48.65	0.10	0.12		

This report supersedes all previous preliminary and final reports with this file number dated prior to the date on this certificate. Signature indicates final approval; preliminary reports are unsigned and should be used for reference only.

BUREAU VERITAS
MINERAL LABORATORIES
Canada

www.bureauveritas.com/um

Bureau Veritas Commodities Canada Ltd.

9050 Shaughnessy St Vancouver British Columbia V6P 6E5 Canada
PHONE (604) 253-3158

Client: **Kore Mining Ltd.**
Suite 1601 - 277 Thurlow St.
Vancouver British Columbia V6C 0C1 Canada

Project: FG
Report Date: March 08, 2021

CERTIFICATE OF ANALYSIS VAN20002089M.1

	Method	M150 1kg	FA450	FA450	FS652	FS652	FS652	FA550	FA550
	Analyte	TotWt	-Au	-Au + Au Wt		+ Au	Au Total	-Au	-Au
	Unit	g	ppm	ppm	g	ppm	ppm	ppm	ppm
	MDL	1	0.005	0.005	0.01	0.05	0.05	0.9	0.9
3634199	Drill Core	1120	0.125	0.130	47.41	0.74	0.15		
3634200	Drill Core	1110	0.359	0.233	49.42	1.36	0.34		
3634201	Drill Core	1000	0.159	0.382	51.18	0.64	0.29		
3634202	Drill Core	1190	0.027	0.062	48.14	0.50	0.06		
3634203	Drill Core	1090	0.076	0.082	52.64	2.09	0.18		
3634204	Drill Core	1010	0.160	0.134	48.58	0.35	0.16		
3634206	Drill Core	1080	0.356	0.281	52.08	0.25	0.31		
3634207	Drill Core	1050	0.015	0.015	49.45	<0.05	<0.05		
3634208	Drill Core	1060	0.056	0.028	53.88	0.22	0.05		
3634209	Drill Core	1070	0.011	0.020	54.16	2.16	0.12		
3634210	Drill Core	1130	0.011	0.013	48.40	0.89	<0.05		
3634211	Drill Core	1070	0.007	0.010	51.42	1.59	0.08		

This report supersedes all previous preliminary and final reports with this file number dated prior to the date on this certificate. Signature indicates final approval; preliminary reports are unsigned and should be used for reference only.

BUREAU VERITAS
MINERAL LABORATORIES
Canada

www.bureauveritas.com/um

Bureau Veritas Commodities Canada Ltd.
9050 Shaughnessy St Vancouver British Columbia V6P 6E5 Canada
PHONE (604) 253-3158

Client: **Kore Mining Ltd.**
Suite 1601 - 277 Thurlow St.
Vancouver British Columbia V6C 0C1 Canada

Project: FG
Report Date: March 08, 2021

QUALITY CONTROL REPORT VAN20002089M.1

	Method	M150 1kg	FA450	FA450	FS652	FS652	FS652	FA550	FA550
	Analyte	TotWt	-Au	-Au	+ Au Wt	+ Au	Au Total	-Au	-Au
	Unit	g	ppm	ppm	g	ppm	ppm	ppm	ppm
	MDL	1	0.005	0.005	0.01	0.05	0.05	0.9	0.9
Pulp Duplicates									
3634135	Drill Core	1120	0.026	0.030	50.37	<0.05	<0.05		
REP 3634135	QC		0.028						
3634139	Drill Core	1070	0.154	0.195	49.98	2.20	0.27		
REP 3634139	QC			0.187					
3634164	Drill Core	1037	0.107	0.143	49.49	<0.05	0.12		
REP 3634164	QC			0.113					
3634167	Drill Core	1020	0.029	0.028	51.20	0.49	0.05		
REP 3634167	QC		0.036						
3634195	Drill Core	1070	0.128	0.131	49.51	0.26	0.14		
REP 3634195	QC		0.129						
3634197	Drill Core	1090	0.181	0.216	49.58	0.10	0.19		
REP 3634197	QC								
Reference Materials									
STD OXA147	Standard		0.082						
STD OXA147	Standard			0.083					
STD OXA147	Standard			0.082					
STD OXA147	Standard		0.081						
STD OXA147	Standard		0.082						
STD OXA147	Standard			0.083					
STD OXD151	Standard		0.426						
STD OXD151	Standard			0.430					
STD OXG141	Standard		0.917						
STD OXG141	Standard			0.949					
STD OXG141	Standard			0.952					
STD OXG141	Standard		0.936						
STD OXG141	Standard		0.947						
STD OXG141	Standard			0.932					
STD OXL159	Standard		5.907						

This report supersedes all previous preliminary and final reports with this file number dated prior to the date on this certificate. Signature indicates final approval; preliminary reports are unsigned and should be used for reference only.

BUREAU VERITAS
MINERAL LABORATORIES
Canada

www.bureauveritas.com/um

Bureau Veritas Commodities Canada Ltd.
9050 Shaughnessy St Vancouver British Columbia V6P 6E5 Canada
PHONE (604) 253-3158

Client: **Kore Mining Ltd.**
Suite 1601 - 277 Thurlow St.
Vancouver British Columbia V6C 0C1 Canada

Project: FG
Report Date: March 08, 2021

QUALITY CONTROL REPORT VAN20002089M.1

		M150 1kg TotWt g 1	FA450 -Au ppm 0.005	FA450 -Au ppm 0.005	FS652 + Au Wt g 0.01	FS652 + Au ppm 0.05	FS652 Au Total ppm 0.05	FA550 -Au ppm 0.9	FA550 -Au ppm 0.9
STD OXL159	Standard			5.747					
STD OXL159	Standard				50.42	5.89			
STD OXL159	Standard				50.66	6.00			
STD OXL159	Standard				49.68	5.82			
STD SP73	Standard							17.5	
STD SP73	Standard								18.1
STD SP73	Standard				50.28	18.34			
STD SP73	Standard				50.46	17.93			
STD SP73	Standard				49.05	18.96			
STD SP73 Expected						18.17			
STD OXL159 Expected						5.849			
BLK	Blank		<0.005						
BLK	Blank		<0.005						
BLK	Blank			<0.005					
BLK	Blank			<0.005					
BLK	Blank							<0.9	
BLK	Blank								<0.9
BLK	Blank			<0.005					
BLK	Blank		<0.005						
BLK	Blank				50.00	<0.05			
BLK	Blank				50.00	<0.05			
BLK	Blank		<0.005						
BLK	Blank			<0.005					
BLK	Blank				50.00	<0.05			
Prep Wash									
ROCK-VAN	Prep Blank	1020	<0.005	<0.005	49.91	<0.05	<0.05		
ROCK-VAN	Prep Blank	1040	<0.005	<0.005	47.00	<0.05	<0.05		

This report supersedes all previous preliminary and final reports with this file number dated prior to the date on this certificate. Signature indicates final approval; preliminary reports are unsigned and should be used for reference only.

BUREAU VERITAS
MINERAL LABORATORIES
Canada

www.bureauveritas.com/um

Bureau Veritas Commodities Canada Ltd.
9050 Shaughnessy St Vancouver British Columbia V6P 6E5 Canada
PHONE (604) 253-3158

Client: **Kore Mining Ltd.**
Suite 1601 - 277 Thurlow St.
Vancouver British Columbia V6C 0C1 Canada

Submitted By:	James Hynes
Receiving Lab:	Canada-Vancouver
Received:	September 03, 2020
Analysis Start:	October 26, 2020
Report Date:	November 05, 2020
Page:	1 of 5

CERTIFICATE OF ANALYSIS VAN20002104.1

CLIENT JOB INFORMATION

Project:	FG
Shipment ID:	K20-013
P.O. Number	
Number of Samples:	99

SAMPLE DISPOSAL

PICKUP-PLP	Client to Pickup Pulps
PICKUP-RJT	Client to Pickup Rejects

Bureau Veritas does not accept responsibility for samples left at the laboratory after 90 days without prior written instructions for sample storage or return.

SAMPLE PREPARATION AND ANALYTICAL PROCEDURES

Procedure Code	Number of Samples	Code Description	Test Wgt (g)	Report Status	Lab
PRP70-250	90	Crush, split and pulverize 250 g rock to 200 mesh			VAN
SLBHP	9	Sort, label and box pulps			VAN
FA450	99	50g Lead Collection Fire Assay Fusion - AAS Finish	50	Completed	VAN

ADDITIONAL COMMENTS

Invoice To: Kore Mining Ltd.
Suite 1601 - 277 Thurlow St.
Vancouver British Columbia V6C 0C1
Canada

CC:

SCOTT INGLIS
Fire Assay Manager

This report supersedes all previous preliminary and final reports with this file number dated prior to the date on this certificate. Signature indicates final approval; preliminary reports are unsigned and should be used for reference only.
All results are considered the confidential property of the client. Bureau Veritas assumes the liabilities for actual cost of analysis only. Results apply to samples as submitted.
"*" asterisk indicates that an analytical result could not be provided due to unusually high levels of interference from other elements.

BUREAU VERITAS
MINERAL LABORATORIES
Canada

www.bureauveritas.com/um

Bureau Veritas Commodities Canada Ltd.

9050 Shaughnessy St Vancouver British Columbia V6P 6E5 Canada
PHONE (604) 253-3158

Client: **Kore Mining Ltd.**
Suite 1601 - 277 Thurlow St.
Vancouver British Columbia V6C 0C1 Canada

Project: FG
Report Date: November 05, 2020

CERTIFICATE OF ANALYSIS VAN20002104.1

	Method	WGHT	FA450
	Analyte	Wgt	Au
	Unit	kg	ppm
	MDL	0.01	0.005
3634396	Drill Core	4.18	0.135
3634397	Drill Core	3.50	0.040
3634398	Drill Core	4.08	0.013
3634399	Drill Core	4.07	0.015
3634400	Drill Core	3.67	0.024
3634401	Rock Pulp	0.11	0.147
3634402	Drill Core	4.69	0.010
3634403	Drill Core	2.71	0.016
3634404	Drill Core	4.10	0.026
3634405	Drill Core	4.95	0.026
3634406	Drill Core	4.31	0.027
3634407	Drill Core	3.90	0.011
3634408	Drill Core	5.90	0.071
3634409	Drill Core	5.62	0.129
3634410	Rock Pulp	0.10	0.012
3634411	Drill Core	3.19	0.065
3634412	Drill Core	3.86	0.164
3634413	Drill Core	3.92	0.026
3634414	Drill Core	3.71	0.204
3634415	Drill Core	4.21	0.168
3634416	Drill Core	4.23	0.110
3634417	Drill Core	3.49	0.330
3634418	Drill Core	3.97	0.172
3634419	Rock Pulp	0.11	1.098
3634420	Drill Core	3.91	0.362
3634421	Drill Core	4.11	1.280
3634422	Drill Core	4.29	1.281
3634423	Drill Core	3.74	0.026
3634424	Drill Core	4.83	0.015
3634425	Drill Core	2.62	0.015

This report supersedes all previous preliminary and final reports with this file number dated prior to the date on this certificate. Signature indicates final approval; preliminary reports are unsigned and should be used for reference only.

BUREAU VERITAS
MINERAL LABORATORIES
Canada

www.bureauveritas.com/um

Bureau Veritas Commodities Canada Ltd.

9050 Shaughnessy St Vancouver British Columbia V6P 6E5 Canada
PHONE (604) 253-3158

Client: **Kore Mining Ltd.**
Suite 1601 - 277 Thurlow St.
Vancouver British Columbia V6C 0C1 Canada

Project: FG
Report Date: November 05, 2020

CERTIFICATE OF ANALYSIS VAN20002104.1

	Method	WGHT	FA450
	Analyte	Wgt	Au
	Unit	kg	ppm
	MDL	0.01	0.005
3634426	Drill Core	5.55	0.009
3634427	Drill Core	2.79	<0.005
3634428	Drill Core	2.63	0.006
3634429	Drill Core	5.71	0.009
3634430	Drill Core	5.64	0.012
3634431	Drill Core	5.54	0.008
3634432	Drill Core	3.97	0.020
3634433	Drill Core	1.64	0.014
3634434	Drill Core	5.51	0.009
3634435	Drill Core	4.94	0.008
3634436	Drill Core	5.81	0.008
3634437	Rock Pulp	0.11	0.993
3634438	Drill Core	5.80	0.006
3634439	Drill Core	5.77	0.007
3634440	Drill Core	5.41	0.006
3634441	Drill Core	5.89	0.008
3634442	Drill Core	3.46	0.005
3634443	Drill Core	3.65	0.019
3634444	Drill Core	4.04	0.014
3634445	Drill Core	3.61	0.008
3634446	Rock Pulp	0.10	<0.005
3634447	Drill Core	3.86	<0.005
3634448	Drill Core	4.33	<0.005
3634449	Drill Core	5.37	0.006
3634450	Drill Core	6.54	0.007
3634451	Drill Core	6.42	0.006
3634452	Drill Core	5.83	0.006
3634453	Drill Core	5.69	<0.005
3634454	Drill Core	6.38	0.020
3634455	Rock Pulp	0.10	0.150

This report supersedes all previous preliminary and final reports with this file number dated prior to the date on this certificate. Signature indicates final approval; preliminary reports are unsigned and should be used for reference only.

BUREAU VERITAS
MINERAL LABORATORIES
Canada

www.bureauveritas.com/um

Bureau Veritas Commodities Canada Ltd.

9050 Shaughnessy St Vancouver British Columbia V6P 6E5 Canada
PHONE (604) 253-3158

Client: **Kore Mining Ltd.**
Suite 1601 - 277 Thurlow St.
Vancouver British Columbia V6C 0C1 Canada

Project: FG
Report Date: November 05, 2020

CERTIFICATE OF ANALYSIS VAN20002104.1

	Method	WGHT	FA450
	Analyte	Wgt	Au
	Unit	kg	ppm
	MDL	0.01	0.005
3634456	Drill Core	5.75	0.009
3634457	Drill Core	6.50	0.006
3634458	Drill Core	6.37	0.006
3634459	Drill Core	6.00	<0.005
3634460	Drill Core	6.28	0.007
3634461	Drill Core	6.37	<0.005
3634462	Drill Core	6.40	0.012
3634463	Drill Core	2.74	<0.005
3634464	Drill Core	3.14	<0.005
3634465	Drill Core	6.26	<0.005
3634466	Drill Core	5.99	0.007
3634467	Drill Core	6.59	<0.005
3634468	Drill Core	3.17	0.009
3634469	Drill Core	3.59	0.007
3634470	Drill Core	7.08	<0.005
3634471	Drill Core	6.91	<0.005
3634472	Drill Core	4.21	0.023
3634473	Rock Pulp	0.11	<0.005
3634474	Drill Core	4.36	<0.005
3634475	Drill Core	2.24	<0.005
3634476	Drill Core	5.24	0.006
3634477	Drill Core	5.12	0.005
3634478	Drill Core	6.42	0.006
3634479	Drill Core	6.19	0.006
3634480	Drill Core	6.31	<0.005
3634481	Drill Core	6.39	<0.005
3634482	Rock Pulp	0.11	4.157
3634483	Drill Core	5.72	0.010
3634484	Drill Core	4.82	0.008
3634485	Drill Core	5.29	0.025

This report supersedes all previous preliminary and final reports with this file number dated prior to the date on this certificate. Signature indicates final approval; preliminary reports are unsigned and should be used for reference only.

BUREAU VERITAS
MINERAL LABORATORIES
Canada

www.bureauveritas.com/um

Bureau Veritas Commodities Canada Ltd.

9050 Shaughnessy St Vancouver British Columbia V6P 6E5 Canada
PHONE (604) 253-3158

Client: **Kore Mining Ltd.**
Suite 1601 - 277 Thurlow St.
Vancouver British Columbia V6C 0C1 Canada

Project: FG
Report Date: November 05, 2020

CERTIFICATE OF ANALYSIS VAN20002104.1

	Method	WGHT	FA450
	Analyte	Wgt	Au
	Unit	kg	ppm
	MDL	0.01	0.005
3634486	Drill Core	4.74	0.022
3634487	Drill Core	5.01	0.017
3634488	Drill Core	5.08	0.015
3634489	Drill Core	4.85	0.014
3634490	Drill Core	4.71	0.020
3634491	Rock Pulp	0.10	0.136
3634492	Drill Core	3.03	0.006
3634493	Drill Core	2.21	0.010
3634494	Drill Core	4.83	0.009

This report supersedes all previous preliminary and final reports with this file number dated prior to the date on this certificate. Signature indicates final approval; preliminary reports are unsigned and should be used for reference only.

BUREAU VERITAS
MINERAL LABORATORIES
Canada

www.bureauveritas.com/um

Bureau Veritas Commodities Canada Ltd.
9050 Shaughnessy St Vancouver British Columbia V6P 6E5 Canada
PHONE (604) 253-3158

Client: **Kore Mining Ltd.**
Suite 1601 - 277 Thurlow St.
Vancouver British Columbia V6C 0C1 Canada

Project: FG
Report Date: November 05, 2020

QUALITY CONTROL REPORT VAN20002104.1

	Method	WGHT	FA450
	Analyte	Wgt	Au
	Unit	kg	ppm
	MDL	0.01	0.005
Pulp Duplicates			
3634421	Drill Core	4.11	1.280
REP 3634421	QC		1.073
3634454	Drill Core	6.38	0.020
REP 3634454	QC		0.006
3634492	Drill Core	3.03	0.006
REP 3634492	QC		0.006
Core Reject Duplicates			
3634413	Drill Core	3.92	0.026
DUP 3634413	QC		0.033
3634447	Drill Core	3.86	<0.005
DUP 3634447	QC		<0.005
3634481	Drill Core	6.39	<0.005
DUP 3634481	QC		<0.005
Reference Materials			
STD OXB130	Standard		0.122
STD OXB130	Standard		0.121
STD OXB130	Standard		0.131
STD OXG141	Standard		0.953
STD OXG141	Standard		0.911
STD OXG141	Standard		0.891
STD OXN155	Standard		7.295
STD OXN155	Standard		7.450
STD OXN155	Standard		7.573
STD OXG141 Expected			0.93
STD OXN155 Expected			7.762
STD OXB130 Expected			0.125
BLK	Blank		<0.005
BLK	Blank		<0.005

This report supersedes all previous preliminary and final reports with this file number dated prior to the date on this certificate. Signature indicates final approval; preliminary reports are unsigned and should be used for reference only.

BUREAU VERITAS
MINERAL LABORATORIES
Canada

www.bureauveritas.com/um

Bureau Veritas Commodities Canada Ltd.
9050 Shaughnessy St Vancouver British Columbia V6P 6E5 Canada
PHONE (604) 253-3158

Client: **Kore Mining Ltd.**
Suite 1601 - 277 Thurlow St.
Vancouver British Columbia V6C 0C1 Canada

Project: FG
Report Date: November 05, 2020

QUALITY CONTROL REPORT VAN20002104.1

		WGHT Wgt kg 0.01	FA450 Au ppm 0.005
BLK	Blank		<0.005
BLK	Blank		<0.005
BLK	Blank		<0.005
BLK	Blank		<0.005
Prep Wash			
ROCK-VAN	Prep Blank		<0.005
ROCK-VAN	Prep Blank		<0.005

This report supersedes all previous preliminary and final reports with this file number dated prior to the date on this certificate. Signature indicates final approval; preliminary reports are unsigned and should be used for reference only.

BUREAU VERITAS
MINERAL LABORATORIES
Canada

www.bureauveritas.com/um

Bureau Veritas Commodities Canada Ltd.
9050 Shaughnessy St Vancouver British Columbia V6P 6E5 Canada
PHONE (604) 253-3158

Client: **Kore Mining Ltd.**
Suite 1601 - 277 Thurlow St.
Vancouver British Columbia V6C 0C1 Canada

Submitted By:	James Hynes
Receiving Lab:	Mexico-Caborca
Received:	November 13, 2020
Analysis Start:	January 25, 2021
Report Date:	February 22, 2021
Page:	1 of 2

CERTIFICATE OF ANALYSIS VAN20002104M.1

CLIENT JOB INFORMATION

Project:	FG
Shipment ID:	K20-013
P.O. Number	
Number of Samples:	26

SAMPLE DISPOSAL

PICKUP-PLP	Client to Pickup Pulps
PICKUP-RJT	Client to Pickup Rejects

Bureau Veritas does not accept responsibility for samples left at the laboratory after 90 days without prior written instructions for sample storage or return.

SAMPLE PREPARATION AND ANALYTICAL PROCEDURES

Procedure Code	Number of Samples	Code Description	Test Wgt (g)	Report Status	Lab
SPTRF	26	Split samples by riffle splitter			CAB
PUL85	26	Pulverize to 85% passing 200 mesh			CAB
M150 1kg	26	Metallic Sieve 1 kg to 150 mesh - save + and - fraction			CAB
FS652	26	Metallic Fire Assay - duplicate minus fraction analysis	50	Completed	HMS

ADDITIONAL COMMENTS

Invoice To: Kore Mining Ltd.
Suite 1601 - 277 Thurlow St.
Vancouver British Columbia V6C 0C1
Canada

CC:

BRITISH COLUMBIA CERTIFIED ASSAYER
Marcus Lau
MARCUS LAU
Production Manager

This report supersedes all previous preliminary and final reports with this file number dated prior to the date on this certificate. Signature indicates final approval; preliminary reports are unsigned and should be used for reference only.
All results are considered the confidential property of the client. Bureau Veritas assumes the liabilities for actual cost of analysis only. Results apply to samples as submitted.
"*" asterisk indicates that an analytical result could not be provided due to unusually high levels of interference from other elements.

BUREAU VERITAS
MINERAL LABORATORIES
Canada

www.bureauveritas.com/um

Bureau Veritas Commodities Canada Ltd.

9050 Shaughnessy St Vancouver British Columbia V6P 6E5 Canada
PHONE (604) 253-3158

Client: **Kore Mining Ltd.**
Suite 1601 - 277 Thurlow St.
Vancouver British Columbia V6C 0C1 Canada

Project: FG
Report Date: February 22, 2021

CERTIFICATE OF ANALYSIS VAN20002104M.1

	Method	WEI-21	FA450	FA450	FS652	FS652	FS652
	Analyte	TotWt	-Au	-Au + Au Wt		+ Au	Au Total
	Unit	g	ppm	ppm	g	ppm	ppm
	MDL	1	0.005	0.005	0.01	0.05	0.05
3634396	Drill Core	980	0.085	0.076	51.53	<0.05	0.08
3634397	Drill Core	1014	0.010	0.014	51.23	<0.05	<0.05
3634398	Drill Core	1000	0.029	0.008	51.78	0.68	0.05
3634399	Drill Core	960	<0.005	<0.005	50.47	<0.05	2.01
3634400	Drill Core	1030	0.005	0.011	50.33	<0.05	<0.05
3634402	Drill Core	1180	0.006	0.008	50.61	<0.05	<0.05
3634403	Drill Core	1030	0.011	0.011	50.63	<0.05	<0.05
3634404	Drill Core	960	0.006	0.007	49.38	<0.05	<0.05
3634405	Drill Core	1140	0.027	0.028	50.07	<0.05	<0.05
3634406	Drill Core	1050	0.014	0.017	48.99	<0.05	<0.05
3634407	Drill Core	1000	0.015	0.016	48.22	<0.05	<0.05
3634408	Drill Core	1040	0.073	0.065	49.33	<0.05	0.07
3634409	Drill Core	1010	0.028	0.034	48.43	<0.05	<0.05
3634411	Drill Core	1100	0.099	0.055	49.39	0.49	0.09
3634412	Drill Core	1100	0.223	0.192	50.04	1.24	0.25
3634413	Drill Core	1080	0.014	0.011	49.31	<0.05	<0.05
3634414	Drill Core	1060	0.223	0.192	50.79	0.61	0.23
3634415	Drill Core	1000	0.203	0.256	51.58	0.54	0.25
3634416	Drill Core	1020	0.090	0.083	50.24	0.84	0.12
3634417	Drill Core	1000	0.381	0.390	52.61	0.59	0.40
3634418	Drill Core	1040	0.488	0.480	50.28	2.13	0.56
3634420	Drill Core	990	0.328	0.249	50.70	0.63	0.31
3634421	Drill Core	970	0.600	0.622	49.49	5.37	0.85
3634422	Drill Core	1010	1.577	1.719	50.28	4.44	1.79
3634423	Drill Core	1080	0.023	0.028	50.19	<0.05	<0.05
3634424	Drill Core	1020	0.013	0.016	49.73	<0.05	<0.05

This report supersedes all previous preliminary and final reports with this file number dated prior to the date on this certificate. Signature indicates final approval; preliminary reports are unsigned and should be used for reference only.

BUREAU VERITAS
MINERAL LABORATORIES
Canada

www.bureauveritas.com/um

Bureau Veritas Commodities Canada Ltd.
9050 Shaughnessy St Vancouver British Columbia V6P 6E5 Canada
PHONE (604) 253-3158

Client: **Kore Mining Ltd.**
Suite 1601 - 277 Thurlow St.
Vancouver British Columbia V6C 0C1 Canada

Project: FG
Report Date: February 22, 2021

QUALITY CONTROL REPORT VAN20002104M.1

	Method	M150 1kg	FA450	FA450	FS652	FS652	FS652
	Analyte	TotWt	-Au	-Au	+ Au Wt	+ Au	Au Total
	Unit	g	ppm	ppm	g	ppm	ppm
	MDL	1	0.005	0.005	0.01	0.05	0.05
Pulp Duplicates							
3634399	Drill Core	960	<0.005	<0.005	50.47	<0.05	2.01
REP 3634399	QC			<0.005			
3634408	Drill Core	1040	0.073	0.065	49.33	<0.05	0.07
REP 3634408	QC		0.047				
Reference Materials							
STD OXA147	Standard		0.083				
STD OXA147	Standard			0.081			
STD OXA147	Standard			0.077			
STD OXD151	Standard		0.426				
STD OXD151	Standard			0.431			
STD OXG141	Standard		0.935				
STD OXG141	Standard			0.905			
STD OXG141	Standard			0.907			
STD OXL159	Standard		5.992				
STD OXL159	Standard			6.097			
STD OXL159	Standard				50.71	6.07	
STD SP73	Standard				49.75	19.02	
STD SP73 Expected						18.17	
STD OXL159 Expected						5.849	
BLK	Blank		<0.005				
BLK	Blank		<0.005				
BLK	Blank			<0.005			
BLK	Blank			<0.005			
BLK	Blank				50.00	<0.05	
BLK	Blank			<0.005			
Prep Wash							
ROCK-VAN	Prep Blank	930	<0.005	<0.005	51.85	<0.05	<0.05
ROCK-VAN	Prep Blank	960	<0.005	<0.005	49.57	<0.05	<0.05

This report supersedes all previous preliminary and final reports with this file number dated prior to the date on this certificate. Signature indicates final approval; preliminary reports are unsigned and should be used for reference only.

BUREAU VERITAS
MINERAL LABORATORIES
Canada

www.bureauveritas.com/um

Bureau Veritas Commodities Canada Ltd.
9050 Shaughnessy St Vancouver British Columbia V6P 6E5 Canada
PHONE (604) 253-3158

Client: **Kore Mining Ltd.**
Suite 1601 - 277 Thurlow St.
Vancouver British Columbia V6C 0C1 Canada

Submitted By:	James Hynes
Receiving Lab:	Canada-Vancouver
Received:	October 01, 2020
Analysis Start:	November 06, 2020
Report Date:	November 27, 2020
Page:	1 of 6

CERTIFICATE OF ANALYSIS VAN20002168.1

CLIENT JOB INFORMATION

Project:	FG
Shipment ID:	K20-018
P.O. Number	
Number of Samples:	135

SAMPLE DISPOSAL

PICKUP-PLP	Client to Pickup Pulps
PICKUP-RJT	Client to Pickup Rejects

Bureau Veritas does not accept responsibility for samples left at the laboratory after 90 days without prior written instructions for sample storage or return.

SAMPLE PREPARATION AND ANALYTICAL PROCEDURES

Procedure Code	Number of Samples	Code Description	Test Wgt (g)	Report Status	Lab
PRP70-250	125	Crush, split and pulverize 250 g rock to 200 mesh			VAN
SLBHP	10	Sort, label and box pulps			VAN
FA450	135	50g Lead Collection Fire Assay Fusion - AAS Finish	50	Completed	VAN
Ship	1	Shipping charges for collect packages - Bandstra W/B # 40			VAN

ADDITIONAL COMMENTS

Invoice To: Kore Mining Ltd.
Suite 1601 - 277 Thurlow St.
Vancouver British Columbia V6C 0C1
Canada

CC:

LILYBETH DE VERA-BOY
Fire Assay Spectroscopy Manager

This report supersedes all previous preliminary and final reports with this file number dated prior to the date on this certificate. Signature indicates final approval; preliminary reports are unsigned and should be used for reference only.
All results are considered the confidential property of the client. Bureau Veritas assumes the liabilities for actual cost of analysis only. Results apply to samples as submitted.
"*" asterisk indicates that an analytical result could not be provided due to unusually high levels of interference from other elements.

BUREAU VERITAS
MINERAL LABORATORIES
Canada

www.bureauveritas.com/um

Bureau Veritas Commodities Canada Ltd.

9050 Shaughnessy St Vancouver British Columbia V6P 6E5 Canada
PHONE (604) 253-3158

Client: **Kore Mining Ltd.**
Suite 1601 - 277 Thurlow St.
Vancouver British Columbia V6C 0C1 Canada

Project: FG
Report Date: November 27, 2020

CERTIFICATE OF ANALYSIS VAN20002168.1

	Method	WGHT	FA450
	Analyte	Wgt	Au
	Unit	kg	ppm
	MDL	0.01	0.005
3633866	Drill Core	4.70	0.009
3633867	Drill Core	3.21	0.007
3633868	Drill Core	3.15	0.006
3633869	Drill Core	1.73	0.008
3633870	Drill Core	1.89	<0.005
3633871	Drill Core	4.88	0.014
3633872	Drill Core	4.79	0.009
3633873	Drill Core	5.74	0.010
3633874	Drill Core	4.99	0.008
3633875	Drill Core	5.06	0.013
3633876	Drill Core	3.56	0.011
3633877	Drill Core	3.73	<0.005
3633878	Drill Core	4.61	0.012
3633879	Rock Pulp	0.11	6.670
3633880	Drill Core	4.65	<0.005
3633881	Drill Core	4.73	<0.005
3633882	Drill Core	4.75	0.007
3633883	Drill Core	3.92	0.006
3633884	Drill Core	4.71	0.016
3633885	Drill Core	4.09	0.007
3633886	Drill Core	5.75	0.010
3633887	Drill Core	5.38	0.014
3633888	Rock Pulp	0.26	1.394
3633889	Drill Core	5.55	0.008
3633890	Drill Core	3.62	0.005
3633891	Drill Core	3.37	0.010
3633892	Drill Core	3.39	0.006
3633893	Drill Core	5.40	0.005
3633894	Drill Core	3.18	0.006
3633895	Drill Core	4.29	<0.005

This report supersedes all previous preliminary and final reports with this file number dated prior to the date on this certificate. Signature indicates final approval; preliminary reports are unsigned and should be used for reference only.

BUREAU VERITAS
MINERAL LABORATORIES
Canada

www.bureauveritas.com/um

Bureau Veritas Commodities Canada Ltd.

9050 Shaughnessy St Vancouver British Columbia V6P 6E5 Canada
PHONE (604) 253-3158

Client: **Kore Mining Ltd.**
Suite 1601 - 277 Thurlow St.
Vancouver British Columbia V6C 0C1 Canada

Project: FG
Report Date: November 27, 2020

CERTIFICATE OF ANALYSIS VAN20002168.1

	Method	WGHT	FA450
	Analyte	Wgt	Au
	Unit	kg	ppm
	MDL	0.01	0.005
3633896	Drill Core	1.52	<0.005
3633897	Drill Core	1.54	0.058
3633898	Drill Core	4.38	<0.005
3633899	Drill Core	3.44	0.014
3633900	Drill Core	3.07	0.015
3633901	Drill Core	4.17	0.056
3633902	Drill Core	3.60	0.016
3633903	Drill Core	3.01	0.021
3633904	Drill Core	5.29	0.016
3633905	Drill Core	5.79	0.024
3633906	Rock Pulp	0.11	7.377
3633907	Drill Core	5.47	0.012
3633908	Drill Core	5.62	0.006
3633909	Drill Core	5.44	0.008
3633910	Drill Core	5.49	0.009
3633911	Drill Core	5.73	0.011
3633912	Drill Core	4.58	0.009
3633913	Drill Core	4.34	0.007
3633914	Drill Core	3.54	0.170
3633915	Rock Pulp	0.26	1.345
3633916	Drill Core	2.96	0.031
3633917	Drill Core	3.84	0.049
3633918	Drill Core	3.61	0.018
3633919	Drill Core	3.84	0.012
3633920	Drill Core	6.39	0.005
3633921	Drill Core	3.03	0.008
3633922	Drill Core	4.00	<0.005
3633923	Drill Core	1.67	0.010
3633924	Drill Core	1.84	0.010
3633925	Drill Core	2.85	0.028

This report supersedes all previous preliminary and final reports with this file number dated prior to the date on this certificate. Signature indicates final approval; preliminary reports are unsigned and should be used for reference only.

BUREAU VERITAS
MINERAL LABORATORIES
Canada

www.bureauveritas.com/um

Bureau Veritas Commodities Canada Ltd.

9050 Shaughnessy St Vancouver British Columbia V6P 6E5 Canada
PHONE (604) 253-3158

Client: **Kore Mining Ltd.**
Suite 1601 - 277 Thurlow St.
Vancouver British Columbia V6C 0C1 Canada

Project: FG
Report Date: November 27, 2020

CERTIFICATE OF ANALYSIS VAN20002168.1

	Method	WGHT	FA450
	Analyte	Wgt	Au
	Unit	kg	ppm
	MDL	0.01	0.005
3633926	Drill Core	5.74	0.019
3633927	Drill Core	4.96	0.018
3633928	Drill Core	5.53	0.007
3633929	Drill Core	5.23	0.062
3633930	Drill Core	5.88	0.010
3633931	Drill Core	5.45	0.011
3633932	Drill Core	3.84	0.010
3633933	Rock Pulp	0.26	1.342
3633934	Drill Core	3.89	0.007
3633935	Drill Core	3.64	0.006
3633936	Drill Core	6.09	0.052
3633937	Drill Core	5.61	0.014
3633938	Drill Core	3.64	0.067
3633939	Drill Core	5.79	0.006
3633940	Drill Core	4.34	0.011
3633941	Drill Core	5.18	0.020
3633942	Rock Pulp	0.11	7.099
3633943	Drill Core	2.99	0.109
3633944	Drill Core	5.46	0.060
3633945	Drill Core	5.76	0.024
3633946	Drill Core	3.25	2.609
3633947	Drill Core	3.45	0.087
3633948	Drill Core	4.29	0.739
3633949	Drill Core	4.76	0.045
3633950	Drill Core	1.99	0.052
3633951	Drill Core	1.80	0.031
3633952	Drill Core	4.11	0.017
3633953	Drill Core	4.10	0.034
3633954	Drill Core	4.45	0.016
3633955	Drill Core	4.20	0.018

This report supersedes all previous preliminary and final reports with this file number dated prior to the date on this certificate. Signature indicates final approval; preliminary reports are unsigned and should be used for reference only.

BUREAU VERITAS
MINERAL LABORATORIES
Canada

www.bureauveritas.com/um

Bureau Veritas Commodities Canada Ltd.

9050 Shaughnessy St Vancouver British Columbia V6P 6E5 Canada
PHONE (604) 253-3158

Client: **Kore Mining Ltd.**
Suite 1601 - 277 Thurlow St.
Vancouver British Columbia V6C 0C1 Canada

Project: FG
Report Date: November 27, 2020

CERTIFICATE OF ANALYSIS VAN20002168.1

	Method	WGHT	FA450
	Analyte	Wgt	Au
	Unit	kg	ppm
	MDL	0.01	0.005
3633956	Drill Core	3.20	0.028
3633957	Drill Core	4.75	0.048
3633958	Drill Core	4.07	0.012
3633959	Drill Core	4.02	0.009
3633960	Rock Pulp	0.26	1.335
3633961	Drill Core	5.02	0.009
3633962	Drill Core	5.69	0.007
3633963	Drill Core	5.65	0.010
3633964	Drill Core	6.14	0.007
3633965	Drill Core	4.05	0.016
3633966	Drill Core	4.84	0.006
3633967	Drill Core	2.69	0.008
3633968	Drill Core	3.94	0.009
3633969	Rock Pulp	0.11	6.670
3633970	Drill Core	3.72	<0.005
3633971	Drill Core	3.91	0.010
3633972	Drill Core	4.47	0.014
3633973	Drill Core	2.72	0.016
3633974	Drill Core	4.44	0.006
3633975	Drill Core	3.63	<0.005
3633976	Drill Core	3.80	<0.005
3633977	Drill Core	1.63	0.009
3633978	Drill Core	1.77	0.005
3633979	Drill Core	5.18	0.005
3633980	Drill Core	5.89	0.005
3633981	Drill Core	5.14	0.010
3633982	Drill Core	5.94	0.007
3633983	Drill Core	5.70	0.007
3633984	Drill Core	6.21	0.008
3633985	Drill Core	5.33	0.007

This report supersedes all previous preliminary and final reports with this file number dated prior to the date on this certificate. Signature indicates final approval; preliminary reports are unsigned and should be used for reference only.

BUREAU VERITAS
MINERAL LABORATORIES
Canada

www.bureauveritas.com/um

Bureau Veritas Commodities Canada Ltd.

9050 Shaughnessy St Vancouver British Columbia V6P 6E5 Canada
PHONE (604) 253-3158

Client: **Kore Mining Ltd.**
Suite 1601 - 277 Thurlow St.
Vancouver British Columbia V6C 0C1 Canada

Project: FG
Report Date: November 27, 2020

CERTIFICATE OF ANALYSIS VAN20002168.1

	Method	WGHT	FA450
	Analyte	Wgt	Au
	Unit	kg	ppm
	MDL	0.01	0.005
3633986	Drill Core	5.85	0.040
3633987	Rock Pulp	0.11	7.064
3633988	Drill Core	4.74	<0.005
3633989	Drill Core	4.15	0.026
3633990	Drill Core	3.36	<0.005
3633991	Drill Core	3.61	0.030
3633992	Drill Core	3.97	0.202
3633993	Drill Core	3.71	0.013
3633994	Drill Core	5.03	0.006
3633995	Drill Core	5.57	0.011
3633996	Rock Pulp	0.26	1.316
3633997	Drill Core	5.43	0.008
3633998	Drill Core	5.57	0.007
3633999	Drill Core	3.82	0.007
3634000	Drill Core	3.95	0.015

This report supersedes all previous preliminary and final reports with this file number dated prior to the date on this certificate. Signature indicates final approval; preliminary reports are unsigned and should be used for reference only.

BUREAU VERITAS
MINERAL LABORATORIES
Canada

www.bureauveritas.com/um

Bureau Veritas Commodities Canada Ltd.
9050 Shaughnessy St Vancouver British Columbia V6P 6E5 Canada
PHONE (604) 253-3158

Client: **Kore Mining Ltd.**
Suite 1601 - 277 Thurlow St.
Vancouver British Columbia V6C 0C1 Canada

Project: FG
Report Date: November 27, 2020

QUALITY CONTROL REPORT VAN20002168.1

	Method	WGHT	FA450
	Analyte	Wgt	Au
	Unit	kg	ppm
	MDL	0.01	0.005
Pulp Duplicates			
3633877	Drill Core	3.73	<0.005
REP 3633877	QC		<0.005
3633935	Drill Core	3.64	0.006
REP 3633935	QC		0.006
3633950	Drill Core	1.99	0.052
REP 3633950	QC		0.047
Core Reject Duplicates			
3633883	Drill Core	3.92	0.006
DUP 3633883	QC		0.017
3633917	Drill Core	3.84	0.049
DUP 3633917	QC		0.077
3633951	Drill Core	1.80	0.031
DUP 3633951	QC		0.016
3633985	Drill Core	5.33	0.007
DUP 3633985	QC		0.013
Reference Materials			
STD OXB130	Standard		0.120
STD OXB130	Standard		0.121
STD OXG141	Standard		0.896
STD OXG141	Standard		0.895
STD OXN155	Standard		7.685
STD OXN155	Standard		8.023
STD OXG141 Expected			0.93
STD OXN155 Expected			7.762
STD OXB130 Expected			0.125
BLK	Blank		<0.005
BLK	Blank		<0.005
BLK	Blank		<0.005

This report supersedes all previous preliminary and final reports with this file number dated prior to the date on this certificate. Signature indicates final approval; preliminary reports are unsigned and should be used for reference only.

BUREAU VERITAS
MINERAL LABORATORIES
Canada

www.bureauveritas.com/um

Bureau Veritas Commodities Canada Ltd.
9050 Shaughnessy St Vancouver British Columbia V6P 6E5 Canada
PHONE (604) 253-3158

Client: **Kore Mining Ltd.**
Suite 1601 - 277 Thurlow St.
Vancouver British Columbia V6C 0C1 Canada

Project: FG
Report Date: November 27, 2020

QUALITY CONTROL REPORT VAN20002168.1

		WGHT Wgt kg 0.01	FA450 Au ppm 0.005
BLK	Blank		<0.005
Prep Wash			
ROCK-VAN	Prep Blank		<0.005
ROCK-VAN	Prep Blank		<0.005

This report supersedes all previous preliminary and final reports with this file number dated prior to the date on this certificate. Signature indicates final approval; preliminary reports are unsigned and should be used for reference only.

BUREAU VERITAS
MINERAL LABORATORIES
Canada

www.bureauveritas.com/um

Bureau Veritas Commodities Canada Ltd.
9050 Shaughnessy St Vancouver British Columbia V6P 6E5 Canada
PHONE (604) 253-3158

Client: **Kore Mining Ltd.**
Suite 1601 - 277 Thurlow St.
Vancouver British Columbia V6C 0C1 Canada

Submitted By:	James Hynes
Receiving Lab:	Canada-Vancouver
Received:	January 25, 2021
Analysis Start:	February 09, 2021
Report Date:	February 26, 2021
Page:	1 of 2

CERTIFICATE OF ANALYSIS VAN20002168M.1

CLIENT JOB INFORMATION

Project:	FG
Shipment ID:	K20-018
P.O. Number	
Number of Samples:	8

SAMPLE DISPOSAL

PICKUP-PLP	Client to Pickup Pulps
PICKUP-RJT	Client to Pickup Rejects

Bureau Veritas does not accept responsibility for samples left at the laboratory after 90 days without prior written instructions for sample storage or return.

SAMPLE PREPARATION AND ANALYTICAL PROCEDURES

Procedure Code	Number of Samples	Code Description	Test Wgt (g)	Report Status	Lab
SPTRF	8	Split samples by riffle splitter			VAN
PUL85	8	Pulverize to 85% passing 200 mesh			VAN
FS652	8	Metallic Sieve 1 kg to 150 mesh - save + and - fraction		Completed	VAN
FS652	8	Metallic Fire Assay - duplicate minus fraction analysis	50	Completed	VAN

ADDITIONAL COMMENTS

Invoice To: Kore Mining Ltd.
Suite 1601 - 277 Thurlow St.
Vancouver British Columbia V6C 0C1
Canada

CC:

BRITISH COLUMBIA CERTIFIED ASSAYER
Marcus Lau
MARCUS LAU
Production Manager

This report supersedes all previous preliminary and final reports with this file number dated prior to the date on this certificate. Signature indicates final approval; preliminary reports are unsigned and should be used for reference only.
All results are considered the confidential property of the client. Bureau Veritas assumes the liabilities for actual cost of analysis only. Results apply to samples as submitted.
"*" asterisk indicates that an analytical result could not be provided due to unusually high levels of interference from other elements.

BUREAU VERITAS
MINERAL LABORATORIES
Canada

www.bureauveritas.com/um

Bureau Veritas Commodities Canada Ltd.

9050 Shaughnessy St Vancouver British Columbia V6P 6E5 Canada
PHONE (604) 253-3158

Client: **Kore Mining Ltd.**
Suite 1601 - 277 Thurlow St.
Vancouver British Columbia V6C 0C1 Canada

Project: FG
Report Date: February 26, 2021

CERTIFICATE OF ANALYSIS VAN20002168M.1

	Method	M150 1kg	FA450	FA450	FS652	FS652	FS652
	Analyte	TotWt	-Au	-Au + Au Wt		+ Au	Au Total
	Unit	g	ppm	ppm	g	ppm	ppm
	MDL	1	0.005	0.005	0.01	0.05	0.05
3633941	Drill Core	993	0.094	0.074	23.16	<0.05	0.08
3633943	Drill Core	1061	0.234	0.225	26.50	0.30	0.23
3633944	Drill Core	1018	0.036	0.045	21.07	<0.05	<0.05
3633945	Drill Core	995	0.047	0.031	24.59	<0.05	<0.05
3633946	Drill Core	1032	4.891	4.659	24.50	14.37	5.00
3633947	Drill Core	1015	0.158	0.159	29.82	<0.05	0.15
3633948	Drill Core	1005	1.028	1.136	25.47	9.50	1.30
3633949	Drill Core	1054	0.059	0.073	27.20	<0.05	0.06

This report supersedes all previous preliminary and final reports with this file number dated prior to the date on this certificate. Signature indicates final approval; preliminary reports are unsigned and should be used for reference only.

BUREAU VERITAS
MINERAL LABORATORIES
Canada

www.bureauveritas.com/um

Bureau Veritas Commodities Canada Ltd.
9050 Shaughnessy St Vancouver British Columbia V6P 6E5 Canada
PHONE (604) 253-3158

Client: **Kore Mining Ltd.**
Suite 1601 - 277 Thurlow St.
Vancouver British Columbia V6C 0C1 Canada

Project: FG
Report Date: February 26, 2021

QUALITY CONTROL REPORT VAN20002168M.1

	Method	M150 1kg	FA450	FA450	FS652	FS652	FS652
	Analyte	TotWt	-Au	-Au	+ Au Wt	+ Au	Au Total
	Unit	g	ppm	ppm	g	ppm	ppm
	MDL	1	0.005	0.005	0.01	0.05	0.05
Reference Materials							
STD OREAS232	Standard			0.907			
STD OREAS232	Standard		0.886				
STD OXB130	Standard			0.123			
STD OXB130	Standard		0.120				
STD OXN155	Standard			7.941			
STD OXN155	Standard		7.770				
STD OXP116	Standard				49.91	15.23	
STD OXP154	Standard				49.91	15.31	
STD OXP116 Expected						14.92	
STD OXP154 Expected						15.26	
BLK	Blank				50.00	<0.05	
BLK	Blank				50.00	<0.05	
BLK	Blank			<0.005			
BLK	Blank			<0.005			
BLK	Blank		<0.005				
BLK	Blank		<0.005				
Prep Wash							
ROCK-VAN	Prep Blank	1012	<0.005	<0.005	21.01	<0.05	<0.05

This report supersedes all previous preliminary and final reports with this file number dated prior to the date on this certificate. Signature indicates final approval; preliminary reports are unsigned and should be used for reference only.

BUREAU VERITAS
MINERAL LABORATORIES
Canada

www.bureauveritas.com/um

Bureau Veritas Commodities Canada Ltd.
9050 Shaughnessy St Vancouver British Columbia V6P 6E5 Canada
PHONE (604) 253-3158

Client: **Kore Mining Ltd.**
Suite 1601 - 277 Thurlow St.
Vancouver British Columbia V6C 0C1 Canada

Submitted By:	James Hynes
Receiving Lab:	Canada-Vancouver
Received:	October 01, 2020
Analysis Start:	November 11, 2020
Report Date:	December 05, 2020
Page:	1 of 9

CERTIFICATE OF ANALYSIS VAN20002169.1

CLIENT JOB INFORMATION

Project:	FG
Shipment ID:	K20-018
P.O. Number	
Number of Samples:	226

SAMPLE DISPOSAL

PICKUP-PLP	Client to Pickup Pulps
PICKUP-RJT	Client to Pickup Rejects

Bureau Veritas does not accept responsibility for samples left at the laboratory after 90 days without prior written instructions for sample storage or return.

SAMPLE PREPARATION AND ANALYTICAL PROCEDURES

Procedure Code	Number of Samples	Code Description	Test Wgt (g)	Report Status	Lab
PRP70-250	206	Crush, split and pulverize 250 g rock to 200 mesh			VAN
SLBHP	20	Sort, label and box pulps			VAN
FA450	226	50g Lead Collection Fire Assay Fusion - AAS Finish	50	Completed	VAN
FA550	2	Lead collection fire assay 50G fusion - Grav finish	50	Completed	VAN

ADDITIONAL COMMENTS

Invoice To: Kore Mining Ltd.
Suite 1601 - 277 Thurlow St.
Vancouver British Columbia V6C 0C1
Canada

CC:

BRITISH COLUMBIA CERTIFIED ASSAYER
Marcus Lau
MARCUS LAU
Production Manager

This report supersedes all previous preliminary and final reports with this file number dated prior to the date on this certificate. Signature indicates final approval; preliminary reports are unsigned and should be used for reference only.
All results are considered the confidential property of the client. Bureau Veritas assumes the liabilities for actual cost of analysis only. Results apply to samples as submitted.
"*" asterisk indicates that an analytical result could not be provided due to unusually high levels of interference from other elements.

BUREAU VERITAS
MINERAL LABORATORIES
Canada

www.bureauveritas.com/um

Bureau Veritas Commodities Canada Ltd.

9050 Shaughnessy St Vancouver British Columbia V6P 6E5 Canada
PHONE (604) 253-3158

Client: **Kore Mining Ltd.**
Suite 1601 - 277 Thurlow St.
Vancouver British Columbia V6C 0C1 Canada

Project: FG
Report Date: December 05, 2020

CERTIFICATE OF ANALYSIS VAN20002169.1

	Method	WGHT	FA450	FA550
	Analyte	Wgt	Au	Au
	Unit	kg	ppm	ppm
	MDL	0.01	0.005	0.9
3635751	Drill Core	5.32	0.007	
3635752	Drill Core	5.83	0.006	
3635753	Drill Core	5.58	<0.005	
3635754	Drill Core	4.78	<0.005	
3635755	Rock Pulp	0.11	<0.005	
3635756	Drill Core	3.72	0.006	
3635757	Drill Core	5.24	0.007	
3635758	Drill Core	5.64	0.005	
3635759	Drill Core	5.59	0.006	
3635760	Drill Core	5.71	0.006	
3635761	Drill Core	6.02	0.008	
3635762	Drill Core	5.70	0.006	
3635763	Drill Core	5.69	0.026	
3635764	Rock Pulp	0.11	7.217	
3635765	Drill Core	4.87	0.006	
3635766	Drill Core	5.58	<0.005	
3635767	Drill Core	3.39	0.102	
3635768	Drill Core	2.79	0.009	
3635769	Drill Core	5.42	<0.005	
3635770	Drill Core	2.29	0.012	
3635771	Drill Core	3.69	0.007	
3635772	Drill Core	4.90	0.006	
3635773	Rock Pulp	0.29	1.359	
3635774	Drill Core	5.95	<0.005	
3635775	Drill Core	5.60	<0.005	
3635776	Drill Core	5.77	<0.005	
3635777	Drill Core	5.54	0.006	
3635778	Drill Core	5.49	<0.005	
3635779	Drill Core	4.94	<0.005	
3635780	Drill Core	5.80	<0.005	

This report supersedes all previous preliminary and final reports with this file number dated prior to the date on this certificate. Signature indicates final approval; preliminary reports are unsigned and should be used for reference only.

BUREAU VERITAS
MINERAL LABORATORIES
Canada

www.bureauveritas.com/um

Bureau Veritas Commodities Canada Ltd.

9050 Shaughnessy St Vancouver British Columbia V6P 6E5 Canada
PHONE (604) 253-3158

Client: **Kore Mining Ltd.**
Suite 1601 - 277 Thurlow St.
Vancouver British Columbia V6C 0C1 Canada

Project: FG
Report Date: December 05, 2020

CERTIFICATE OF ANALYSIS VAN20002169.1

	Method	WGHT	FA450	FA550
	Analyte	Wgt	Au	Au
	Unit	kg	ppm	ppm
	MDL	0.01	0.005	0.9
3635781	Drill Core	3.52	<0.005	
3635782	Drill Core	3.31	0.005	
3635783	Drill Core	4.59	0.008	
3635784	Drill Core	2.90	0.006	
3635785	Drill Core	4.89	0.005	
3635786	Drill Core	5.42	0.006	
3635787	Drill Core	4.48	<0.005	
3635788	Drill Core	3.94	0.006	
3635789	Drill Core	5.62	<0.005	
3635790	Drill Core	4.75	0.007	
3635791	Rock Pulp	0.11	7.053	
3635792	Drill Core	5.63	0.009	
3635793	Drill Core	5.48	0.010	
3635794	Drill Core	5.58	0.010	
3635795	Drill Core	6.08	0.007	
3635796	Drill Core	5.49	0.009	
3635797	Drill Core	5.16	0.010	
3635798	Drill Core	6.31	0.009	
3635799	Drill Core	5.02	0.013	
3635800	Rock Pulp	0.26	1.329	
3635801	Drill Core	5.60	0.134	
3635802	Drill Core	5.18	0.017	
3635803	Drill Core	5.69	0.022	
3635804	Drill Core	5.20	0.018	
3635805	Drill Core	4.88	0.021	
3635806	Drill Core	2.20	0.480	
3635807	Drill Core	3.02	1.405	
3635808	Drill Core	1.84	0.009	
3635809	Drill Core	2.00	0.010	
3635810	Drill Core	2.87	0.016	

This report supersedes all previous preliminary and final reports with this file number dated prior to the date on this certificate. Signature indicates final approval; preliminary reports are unsigned and should be used for reference only.

BUREAU VERITAS
MINERAL LABORATORIES
Canada

www.bureauveritas.com/um

Bureau Veritas Commodities Canada Ltd.

9050 Shaughnessy St Vancouver British Columbia V6P 6E5 Canada
PHONE (604) 253-3158

Client: **Kore Mining Ltd.**
Suite 1601 - 277 Thurlow St.
Vancouver British Columbia V6C 0C1 Canada

Project: FG
Report Date: December 05, 2020

CERTIFICATE OF ANALYSIS VAN20002169.1

	Method	WGHT	FA450	FA550
	Analyte	Wgt	Au	Au
	Unit	kg	ppm	ppm
	MDL	0.01	0.005	0.9
3635811	Drill Core	4.24	0.598	
3635812	Drill Core	4.45	0.154	
3635813	Drill Core	4.01	0.030	
3635814	Drill Core	3.28	0.065	
3635815	Drill Core	3.63	0.048	
3635816	Drill Core	3.52	0.037	
3635817	Drill Core	3.60	0.026	
3635818	Rock Pulp	0.26	1.378	
3635819	Drill Core	4.58	0.089	
3635820	Drill Core	3.82	0.505	
3635821	Drill Core	3.07	0.015	
3635822	Drill Core	4.80	0.066	
3635823	Drill Core	3.39	0.186	
3635824	Drill Core	3.78	0.009	
3635825	Drill Core	4.42	0.013	
3635826	Drill Core	3.58	0.023	
3635827	Rock Pulp	0.11	6.803	
3635828	Drill Core	4.24	0.143	
3635829	Drill Core	5.25	0.009	
3635830	Drill Core	3.91	0.008	
3635831	Drill Core	3.40	0.067	
3635832	Drill Core	3.84	0.017	
3635833	Drill Core	3.51	0.006	
3635834	Drill Core	4.08	0.044	
3635835	Drill Core	4.82	0.011	
3635836	Rock Pulp	0.11	<0.005	
3635837	Drill Core	4.79	0.015	
3635838	Drill Core	6.61	0.016	
3635839	Drill Core	3.23	0.011	
3635840	Drill Core	4.55	0.013	

This report supersedes all previous preliminary and final reports with this file number dated prior to the date on this certificate. Signature indicates final approval; preliminary reports are unsigned and should be used for reference only.

BUREAU VERITAS
MINERAL LABORATORIES
Canada

www.bureauveritas.com/um

Bureau Veritas Commodities Canada Ltd.

9050 Shaughnessy St Vancouver British Columbia V6P 6E5 Canada
PHONE (604) 253-3158

Client: **Kore Mining Ltd.**
Suite 1601 - 277 Thurlow St.
Vancouver British Columbia V6C 0C1 Canada

Project: FG
Report Date: December 05, 2020

CERTIFICATE OF ANALYSIS VAN20002169.1

	Method	WGHT	FA450	FA550
	Analyte	Wgt	Au	Au
	Unit	kg	ppm	ppm
	MDL	0.01	0.005	0.9
3635841	Drill Core	4.58	0.009	
3635842	Drill Core	5.57	0.011	
3635843	Drill Core	4.15	0.028	
3635844	Drill Core	6.14	0.030	
3635845	Rock Pulp	0.26	1.407	
3635846	Drill Core	5.80	0.047	
3635847	Drill Core	4.90	0.189	
3635848	Drill Core	5.59	0.686	
3635849	Drill Core	2.79	0.024	
3635850	Drill Core	3.07	0.014	
3635851	Drill Core	5.26	0.017	
3635852	Drill Core	3.36	0.018	
3635853	Drill Core	3.20	0.046	
3635854	Rock Pulp	0.11	7.008	
3635855	Drill Core	4.22	0.045	
3635856	Drill Core	6.33	0.014	
3635857	Drill Core	5.31	0.010	
3635858	Drill Core	5.87	0.014	
3635859	Drill Core	4.82	0.014	
3635860	Drill Core	5.30	0.015	
3635861	Drill Core	5.11	0.011	
3635862	Drill Core	2.51	0.012	
3635863	Drill Core	2.50	0.010	
3635864	Drill Core	4.91	0.011	
3635865	Drill Core	5.51	0.013	
3635866	Drill Core	5.47	0.011	
3635867	Drill Core	3.08	0.024	
3635868	Drill Core	2.40	0.009	
3635869	Drill Core	3.68	0.076	
3635870	Drill Core	3.55	0.120	

This report supersedes all previous preliminary and final reports with this file number dated prior to the date on this certificate. Signature indicates final approval; preliminary reports are unsigned and should be used for reference only.

BUREAU VERITAS
MINERAL LABORATORIES
Canada

www.bureauveritas.com/um

Bureau Veritas Commodities Canada Ltd.

9050 Shaughnessy St Vancouver British Columbia V6P 6E5 Canada
PHONE (604) 253-3158

Client: **Kore Mining Ltd.**
Suite 1601 - 277 Thurlow St.
Vancouver British Columbia V6C 0C1 Canada

Project: FG
Report Date: December 05, 2020

CERTIFICATE OF ANALYSIS VAN20002169.1

	Method	WGHT	FA450	FA550
	Analyte	Wgt	Au	Au
	Unit	kg	ppm	ppm
	MDL	0.01	0.005	0.9
3635871	Drill Core	4.29	2.062	
3635872	Rock Pulp	0.11	6.681	
3635873	Drill Core	3.61	0.013	
3635874	Drill Core	3.75	0.049	
3635875	Drill Core	3.80	0.020	
3635876	Drill Core	3.22	0.011	
3635877	Drill Core	3.60	0.027	
3635878	Drill Core	4.19	0.025	
3635879	Drill Core	2.48	>10	8.3
3635880	Drill Core	2.68	0.220	
3635881	Rock Pulp	0.26	1.479	
3635882	Drill Core	5.15	0.022	
3635883	Drill Core	4.41	0.290	
3635884	Drill Core	5.41	0.023	
3635885	Drill Core	3.84	0.015	
3635886	Drill Core	4.21	0.017	
3635887	Drill Core	5.60	0.017	
3635888	Drill Core	5.62	0.133	
3635889	Drill Core	3.90	0.475	
3635890	Rock Pulp	0.11	<0.005	
3635891	Drill Core	1.90	0.353	
3635892	Drill Core	5.53	0.032	
3635893	Drill Core	7.12	0.100	
3635894	Drill Core	5.44	0.011	
3635895	Drill Core	5.56	0.013	
3635896	Drill Core	5.37	0.015	
3635897	Drill Core	5.89	0.021	
3635898	Drill Core	5.67	0.042	
3635899	Rock Pulp	0.11	6.799	
3635900	Drill Core	5.69	0.054	

This report supersedes all previous preliminary and final reports with this file number dated prior to the date on this certificate. Signature indicates final approval; preliminary reports are unsigned and should be used for reference only.

BUREAU VERITAS
MINERAL LABORATORIES
Canada

www.bureauveritas.com/um

Bureau Veritas Commodities Canada Ltd.

9050 Shaughnessy St Vancouver British Columbia V6P 6E5 Canada
PHONE (604) 253-3158

Client: **Kore Mining Ltd.**
Suite 1601 - 277 Thurlow St.
Vancouver British Columbia V6C 0C1 Canada

Project: FG
Report Date: December 05, 2020

CERTIFICATE OF ANALYSIS VAN20002169.1

	Method	WGHT	FA450	FA550
	Analyte	Wgt	Au	Au
	Unit	kg	ppm	ppm
	MDL	0.01	0.005	0.9
3635901	Drill Core	5.44	0.025	
3635902	Drill Core	6.02	0.081	
3635903	Drill Core	5.47	0.047	
3635904	Drill Core	5.71	0.278	
3635905	Drill Core	5.67	0.040	
3635906	Drill Core	4.06	0.037	
3635907	Drill Core	5.42	0.020	
3635908	Rock Pulp	0.26	1.408	
3635909	Drill Core	5.41	0.010	
3635910	Drill Core	5.19	0.009	
3635911	Drill Core	5.72	0.118	
3635912	Drill Core	5.09	0.067	
3635913	Drill Core	5.36	0.040	
3635914	Drill Core	5.10	0.032	
3635915	Drill Core	5.53	0.022	
3635916	Drill Core	2.51	0.085	
3635917	Drill Core	2.47	0.034	
3635918	Drill Core	3.79	0.049	
3635919	Drill Core	2.74	0.006	
3635920	Drill Core	3.07	0.017	
3635921	Drill Core	5.22	0.017	
3635922	Drill Core	3.43	0.229	
3635923	Drill Core	3.16	0.211	
3635924	Drill Core	3.08	0.661	
3635925	Drill Core	4.26	1.834	
3635926	Rock Pulp	0.11	6.823	
3635927	Drill Core	3.56	0.133	
3635928	Drill Core	2.97	0.278	
3635929	Drill Core	3.67	2.432	
3635930	Drill Core	3.07	0.529	

This report supersedes all previous preliminary and final reports with this file number dated prior to the date on this certificate. Signature indicates final approval; preliminary reports are unsigned and should be used for reference only.

BUREAU VERITAS
MINERAL LABORATORIES
Canada

www.bureauveritas.com/um

Bureau Veritas Commodities Canada Ltd.

9050 Shaughnessy St Vancouver British Columbia V6P 6E5 Canada
PHONE (604) 253-3158

Client: **Kore Mining Ltd.**
Suite 1601 - 277 Thurlow St.
Vancouver British Columbia V6C 0C1 Canada

Project: FG
Report Date: December 05, 2020

CERTIFICATE OF ANALYSIS VAN20002169.1

	Method	WGHT	FA450	FA550
	Analyte	Wgt	Au	Au
	Unit	kg	ppm	ppm
	MDL	0.01	0.005	0.9
3635931	Drill Core	5.14	0.338	
3635932	Drill Core	4.56	0.950	
3635933	Drill Core	4.31	1.681	
3635934	Drill Core	3.26	1.070	
3635935	Rock Pulp	0.26	1.420	
3635936	Drill Core	3.26	0.672	
3635937	Drill Core	3.36	0.392	
3635938	Drill Core	3.71	0.576	
3635939	Drill Core	4.21	1.537	
3635940	Drill Core	4.16	4.355	
3635941	Drill Core	3.16	0.664	
3635942	Drill Core	4.07	0.359	
3635943	Drill Core	3.77	>10	9.8
3635944	Rock Pulp	0.11	6.429	
3635945	Drill Core	3.98	0.340	
3635946	Drill Core	3.41	0.260	
3635947	Drill Core	3.80	2.464	
3635948	Drill Core	3.78	0.238	
3635949	Drill Core	5.39	0.423	
3635950	Drill Core	5.96	0.188	
3635951	Drill Core	5.33	0.058	
3635952	Drill Core	5.59	0.754	
3635953	Rock Pulp	0.26	1.390	
3635954	Drill Core	4.56	6.253	
3635955	Drill Core	6.38	0.041	
3635956	Drill Core	5.78	0.017	
3635957	Drill Core	5.65	0.019	
3635958	Drill Core	5.93	0.037	
3635959	Drill Core	6.53	0.102	
3635960	Drill Core	5.26	0.533	

This report supersedes all previous preliminary and final reports with this file number dated prior to the date on this certificate. Signature indicates final approval; preliminary reports are unsigned and should be used for reference only.

BUREAU VERITAS
MINERAL LABORATORIES
Canada

www.bureauveritas.com/um

Bureau Veritas Commodities Canada Ltd.

9050 Shaughnessy St Vancouver British Columbia V6P 6E5 Canada
PHONE (604) 253-3158

Client: **Kore Mining Ltd.**
Suite 1601 - 277 Thurlow St.
Vancouver British Columbia V6C 0C1 Canada

Project: FG
Report Date: December 05, 2020

CERTIFICATE OF ANALYSIS VAN20002169.1

	Method	WGHT	FA450	FA550
	Analyte	Wgt	Au	Au
	Unit	kg	ppm	ppm
	MDL	0.01	0.005	0.9
3635961	Drill Core	4.37	0.964	
3635962	Rock Pulp	0.11	6.641	
3635963	Drill Core	3.69	0.024	
3635964	Drill Core	3.89	0.031	
3635965	Drill Core	3.65	0.053	
3635966	Drill Core	3.55	1.042	
3635967	Drill Core	3.17	0.617	
3635968	Drill Core	3.20	0.693	
3635969	Drill Core	4.18	0.524	
3635970	Drill Core	1.58	0.617	
3635971	Drill Core	1.54	0.475	
3635972	Drill Core	3.82	0.211	
3635973	Drill Core	4.44	0.145	
3635974	Drill Core	4.04	0.096	
3635975	Drill Core	3.99	0.021	
3635976	Drill Core	2.63	0.018	

This report supersedes all previous preliminary and final reports with this file number dated prior to the date on this certificate. Signature indicates final approval; preliminary reports are unsigned and should be used for reference only.

BUREAU VERITAS
MINERAL LABORATORIES
Canada

www.bureauveritas.com/um

Bureau Veritas Commodities Canada Ltd.
9050 Shaughnessy St Vancouver British Columbia V6P 6E5 Canada
PHONE (604) 253-3158

Client: **Kore Mining Ltd.**
Suite 1601 - 277 Thurlow St.
Vancouver British Columbia V6C 0C1 Canada

Project: FG
Report Date: December 05, 2020

QUALITY CONTROL REPORT VAN20002169.1

	Method	WGHT	FA450	FA550
	Analyte	Wgt	Au	Au
	Unit	kg	ppm	ppm
	MDL	0.01	0.005	0.9
Pulp Duplicates				
3635757	Drill Core	5.24	0.007	
REP 3635757	QC		0.005	
3635772	Drill Core	4.90	0.006	
REP 3635772	QC		0.009	
3635832	Drill Core	3.84	0.017	
REP 3635832	QC		0.023	
3635847	Drill Core	4.90	0.189	
REP 3635847	QC		0.173	
3635879	Drill Core	2.48	>10	8.3
REP 3635879	QC			7.8
3635907	Drill Core	5.42	0.020	
REP 3635907	QC		0.017	
3635923	Drill Core	3.16	0.211	
REP 3635923	QC		0.210	
3635943	Drill Core	3.77	>10	9.8
REP 3635943	QC		9.409	9.8
3635961	Drill Core	4.37	0.964	
REP 3635961	QC		0.883	
Core Reject Duplicates				
3635756	Drill Core	3.72	0.006	
DUP 3635756	QC		0.007	
3635790	Drill Core	4.75	0.007	
DUP 3635790	QC		0.005	
3635824	Drill Core	3.78	0.009	
DUP 3635824	QC		0.009	
3635858	Drill Core	5.87	0.014	
DUP 3635858	QC		0.012	
3635892	Drill Core	5.53	0.032	

This report supersedes all previous preliminary and final reports with this file number dated prior to the date on this certificate. Signature indicates final approval; preliminary reports are unsigned and should be used for reference only.

BUREAU VERITAS
MINERAL LABORATORIES
Canada

www.bureauveritas.com/um

Bureau Veritas Commodities Canada Ltd.
9050 Shaughnessy St Vancouver British Columbia V6P 6E5 Canada
PHONE (604) 253-3158

Client: **Kore Mining Ltd.**
Suite 1601 - 277 Thurlow St.
Vancouver British Columbia V6C 0C1 Canada

Project: FG
Report Date: December 05, 2020

QUALITY CONTROL REPORT VAN20002169.1

		WGHT Wgt kg 0.01	FA450 Au ppm 0.005	FA550 Au ppm 0.9
DUP 3635892	QC		0.032	
3635960	Drill Core	5.26	0.533	
DUP 3635960	QC		0.649	
Reference Materials				
STD AGPROOF	Standard			<0.9
STD AGPROOF	Standard			<0.9
STD AGPROOF	Standard			<0.9
STD OXB130	Standard		0.126	
STD OXB130	Standard		0.120	
STD OXB130	Standard		0.121	
STD OXB130	Standard		0.121	
STD OXB130	Standard		0.124	
STD OXG141	Standard		0.926	
STD OXG141	Standard		0.896	
STD OXG141	Standard		0.942	
STD OXG141	Standard		0.884	
STD OXG141	Standard		0.939	
STD OXN155	Standard		7.367	
STD OXN155	Standard		7.685	
STD OXN155	Standard		7.898	
STD OXN155	Standard		7.492	
STD OXN155	Standard		7.354	
STD OXQ114	Standard			35.1
STD OXQ114	Standard			35.6
STD OXQ114	Standard			35.4
STD OXQ132	Standard			34.8
STD OXQ132	Standard			34.9
STD OXQ132	Standard			34.9
STD OXG141 Expected			0.93	

This report supersedes all previous preliminary and final reports with this file number dated prior to the date on this certificate. Signature indicates final approval; preliminary reports are unsigned and should be used for reference only.

BUREAU VERITAS
MINERAL LABORATORIES
Canada

www.bureauveritas.com/um

Bureau Veritas Commodities Canada Ltd.
9050 Shaughnessy St Vancouver British Columbia V6P 6E5 Canada
PHONE (604) 253-3158

Client: **Kore Mining Ltd.**
Suite 1601 - 277 Thurlow St.
Vancouver British Columbia V6C 0C1 Canada

Project: FG
Report Date: December 05, 2020

QUALITY CONTROL REPORT VAN20002169.1

		WGHT	FA450	FA550
		Wgt	Au	Au
		kg	ppm	ppm
		0.01	0.005	0.9
STD OXN155 Expected			7.762	
STD OXB130 Expected			0.125	
STD AGPROOF Expected				0
STD OXQ114 Expected				35.2
STD OXQ132 Expected				34.69
BLK	Blank		<0.005	
BLK	Blank		<0.005	
BLK	Blank		<0.005	
BLK	Blank		<0.005	
BLK	Blank		<0.005	
BLK	Blank		<0.005	
BLK	Blank			<0.9
BLK	Blank		<0.005	
BLK	Blank		<0.005	
BLK	Blank			<0.9
BLK	Blank		0.005	
BLK	Blank		0.006	
BLK	Blank			<0.9
Prep Wash				
ROCK-VAN	Prep Blank		<0.005	
ROCK-VAN	Prep Blank		<0.005	

This report supersedes all previous preliminary and final reports with this file number dated prior to the date on this certificate. Signature indicates final approval; preliminary reports are unsigned and should be used for reference only.

BUREAU VERITAS
MINERAL LABORATORIES
Canada

www.bureauveritas.com/um

Bureau Veritas Commodities Canada Ltd.
9050 Shaughnessy St Vancouver British Columbia V6P 6E5 Canada
PHONE (604) 253-3158

Client: **Kore Mining Ltd.**
Suite 1601 - 277 Thurlow St.
Vancouver British Columbia V6C 0C1 Canada

Submitted By:	James Hynes
Receiving Lab:	Canada-Vancouver
Received:	January 25, 2021
Analysis Start:	February 18, 2021
Report Date:	March 04, 2021
Page:	1 of 5

CERTIFICATE OF ANALYSIS VAN20002169M.1

CLIENT JOB INFORMATION

Project:	FG
Shipment ID:	K20-018
P.O. Number	
Number of Samples:	102

SAMPLE DISPOSAL

PICKUP-PLP	Client to Pickup Pulps
PICKUP-RJT	Client to Pickup Rejects

Bureau Veritas does not accept responsibility for samples left at the laboratory after 90 days without prior written instructions for sample storage or return.

SAMPLE PREPARATION AND ANALYTICAL PROCEDURES

Procedure Code	Number of Samples	Code Description	Test Wgt (g)	Report Status	Lab
SPTRF	102	Split samples by riffle splitter			VAN
PUL85	102	Pulverize to 85% passing 200 mesh			VAN
FS652	102	Metallic Sieve 1 kg to 150 mesh - save + and - fraction			VAN
FS652	102	Metallic Fire Assay - duplicate minus fraction analysis	50	Completed	VAN
FA550	1	Lead collection fire assay 50G fusion - Grav finish	50	Completed	VAN
FA550	1	Lead collection fire assay 50G fusion - Grav finish	50	Completed	VAN

ADDITIONAL COMMENTS

Invoice To: Kore Mining Ltd.
Suite 1601 - 277 Thurlow St.
Vancouver British Columbia V6C 0C1
Canada

CC:

BRITISH COLUMBIA CERTIFIED ASSAYER
Marcus Lau
MARCUS LAU
Production Manager

This report supersedes all previous preliminary and final reports with this file number dated prior to the date on this certificate. Signature indicates final approval; preliminary reports are unsigned and should be used for reference only.
All results are considered the confidential property of the client. Bureau Veritas assumes the liabilities for actual cost of analysis only. Results apply to samples as submitted.
"*" asterisk indicates that an analytical result could not be provided due to unusually high levels of interference from other elements.

BUREAU VERITAS
MINERAL LABORATORIES
Canada

www.bureauveritas.com/um

Bureau Veritas Commodities Canada Ltd.

9050 Shaughnessy St Vancouver British Columbia V6P 6E5 Canada
PHONE (604) 253-3158

Client: **Kore Mining Ltd.**
Suite 1601 - 277 Thurlow St.
Vancouver British Columbia V6C 0C1 Canada

Project: FG
Report Date: March 04, 2021

CERTIFICATE OF ANALYSIS VAN20002169M.1

	Method	M150 1kg	FA450	FA450	FS652	FS652	FS652
	Analyte	TotWt	-Au	-Au + Au Wt		+ Au	Au Total
	Unit	g	ppm	ppm	g	ppm	ppm
	MDL	1	0.005	0.005	0.01	0.05	0.05
3635799	Drill Core	941	0.007	0.009	21.99	<0.05	<0.05
3635801	Drill Core	959	0.006	0.009	22.52	0.71	<0.05
3635802	Drill Core	990	0.010	0.010	13.56	<0.05	<0.05
3635803	Drill Core	942	0.029	0.025	19.73	<0.05	<0.05
3635804	Drill Core	1000	0.009	0.014	35.68	<0.05	<0.05
3635805	Drill Core	1058	0.020	0.021	27.85	<0.05	<0.05
3635806	Drill Core	1006	0.297	0.170	9.14	3.28	0.26
3635807	Drill Core	1015	0.773	0.966	14.62	13.27	1.05
3635808	Drill Core	1049	0.012	0.108	22.86	0.09	0.06
3635809	Drill Core	1023	0.009	0.015	16.18	<0.05	<0.05
3635810	Drill Core	924	0.023	0.012	23.91	<0.05	<0.05
3635811	Drill Core	964	0.734	0.655	32.39	1.91	0.74
3635812	Drill Core	986	0.169	0.190	37.53	<0.05	0.17
3635813	Drill Core	1074	0.060	0.028	30.46	<0.05	<0.05
3635814	Drill Core	1066	0.067	0.096	31.47	<0.05	0.08
3635815	Drill Core	1060	0.057	0.077	5.17	<0.05	0.07
3635816	Drill Core	995	0.066	0.044	28.55	<0.05	0.05
3635817	Drill Core	1013	0.050	0.087	29.33	<0.05	0.07
3635819	Drill Core	1037	0.098	0.102	28.66	<0.05	0.10
3635820	Drill Core	1093	0.705	0.684	22.60	5.49	0.79
3635821	Drill Core	1020	0.016	0.027	21.41	<0.05	<0.05
3635822	Drill Core	1008	0.093	0.088	28.02	<0.05	0.09
3635823	Drill Core	1097	0.079	0.065	28.03	0.50	0.08
3635824	Drill Core	915	0.015	0.016	27.62	<0.05	<0.05
3635825	Drill Core	1001	0.019	0.024	24.54	<0.05	<0.05
3635826	Drill Core	1029	0.022	0.032	28.26	<0.05	<0.05
3635828	Drill Core	978	0.323	0.363	24.13	1.57	0.37
3635829	Drill Core	1062	0.010	0.012	29.15	<0.05	<0.05
3635869	Drill Core	1098	0.106	0.095	20.56	<0.05	0.10
3635870	Drill Core	1012	0.086	0.081	29.61	<0.05	0.08

This report supersedes all previous preliminary and final reports with this file number dated prior to the date on this certificate. Signature indicates final approval; preliminary reports are unsigned and should be used for reference only.

BUREAU VERITAS
MINERAL LABORATORIES
Canada

www.bureauveritas.com/um

Bureau Veritas Commodities Canada Ltd.

9050 Shaughnessy St Vancouver British Columbia V6P 6E5 Canada
PHONE (604) 253-3158

Client: **Kore Mining Ltd.**
Suite 1601 - 277 Thurlow St.
Vancouver British Columbia V6C 0C1 Canada

Project: FG
Report Date: March 04, 2021

CERTIFICATE OF ANALYSIS VAN20002169M.1

	Method	M150 1kg	FA450	FA450	FS652	FS652	FS652
	Analyte	TotWt	-Au	-Au + Au Wt		+ Au	Au Total
	Unit	g	ppm	ppm	g	ppm	ppm
	MDL	1	0.005	0.005	0.01	0.05	0.05
3635871	Drill Core	973	1.811	1.809	22.50	28.40	2.42
3635873	Drill Core	1056	0.008	0.043	36.88	<0.05	<0.05
3635874	Drill Core	1093	0.133	0.100	17.26	<0.05	0.11
3635875	Drill Core	1024	0.015	0.018	29.94	<0.05	<0.05
3635876	Drill Core	1078	0.015	0.013	19.24	<0.05	<0.05
3635877	Drill Core	1036	0.023	0.042	12.85	<0.05	<0.05
3635878	Drill Core	1020	0.047	0.067	19.90	<0.05	0.06
3635879	Drill Core	1014	3.456	3.150	13.49	18.01	3.50
3635880	Drill Core	989	0.352	0.340	24.93	0.96	0.36
3635882	Drill Core	1017	0.023	0.021	26.10	<0.05	<0.05
3635883	Drill Core	1002	0.724	0.507	33.25	0.99	0.63
3635884	Drill Core	974	0.020	0.024	19.82	<0.05	<0.05
3635885	Drill Core	1031	0.013	0.035	32.09	<0.05	<0.05
3635886	Drill Core	943	0.011	0.012	20.80	<0.05	<0.05
3635887	Drill Core	932	0.011	0.011	18.08	<0.05	<0.05
3635888	Drill Core	974	0.162	0.128	24.59	0.12	0.14
3635889	Drill Core	1027	0.682	0.637	29.93	17.24	1.14
3635891	Drill Core	1038	0.288	0.407	27.04	7.03	0.52
3635892	Drill Core	903	0.026	0.026	29.18	<0.05	<0.05
3635893	Drill Core	987	0.016	0.025	19.32	0.36	<0.05
3635894	Drill Core	994	0.008	0.012	35.96	<0.05	<0.05
3635920	Drill Core	988	0.020	0.020	16.29	<0.05	<0.05
3635921	Drill Core	971	0.049	0.031	21.96	0.41	<0.05
3635922	Drill Core	999	0.323	0.342	21.39	0.09	0.33
3635923	Drill Core	1016	0.270	0.234	30.81	0.06	0.25
3635924	Drill Core	1004	0.762	0.811	32.98	2.88	0.86
3635925	Drill Core	1093	1.473	1.285	28.13	8.50	1.56
3635927	Drill Core	1043	0.204	0.236	28.13	3.55	0.31
3635928	Drill Core	995	0.275	0.272	29.74	0.67	0.29
3635929	Drill Core	997	2.906	2.698	15.38	105.27	4.38

This report supersedes all previous preliminary and final reports with this file number dated prior to the date on this certificate. Signature indicates final approval; preliminary reports are unsigned and should be used for reference only.

BUREAU VERITAS
MINERAL LABORATORIES
Canada

www.bureauveritas.com/um

Bureau Veritas Commodities Canada Ltd.

9050 Shaughnessy St Vancouver British Columbia V6P 6E5 Canada
PHONE (604) 253-3158

Client: **Kore Mining Ltd.**
Suite 1601 - 277 Thurlow St.
Vancouver British Columbia V6C 0C1 Canada

Project: FG
Report Date: March 04, 2021

CERTIFICATE OF ANALYSIS VAN20002169M.1

	Method	M150 1kg	FA450	FA450	FS652	FS652	FS652
	Analyte	TotWt	-Au	-Au + Au Wt		+ Au	Au Total
	Unit	g	ppm	ppm	g	ppm	ppm
	MDL	1	0.005	0.005	0.01	0.05	0.05
3635930	Drill Core	1014	0.851	0.790	23.74	4.04	0.90
3635931	Drill Core	1033	0.541	0.523	26.18	1.38	0.55
3635932	Drill Core	992	0.646	0.571	25.41	1.93	0.64
3635933	Drill Core	1084	1.157	0.920	24.37	6.03	1.15
3635934	Drill Core	927	0.960	0.916	19.26	4.62	1.01
3635936	Drill Core	1029	0.980	0.900	15.58	8.34	1.05
3635937	Drill Core	1023	0.295	0.295	20.61	1.89	0.33
3635938	Drill Core	981	0.893	0.856	18.46	18.26	1.20
3635939	Drill Core	970	1.535	1.650	20.84	11.37	1.80
3635940	Drill Core	972	3.732	3.701	18.97	76.01	5.13
3635941	Drill Core	1009	1.076	1.095	18.21	6.64	1.19
3635942	Drill Core	834	0.484	0.575	19.79	5.15	0.64
3635943	Drill Core	1033	7.827	7.560	15.39	96.30	9.01
3635945	Drill Core	993	0.436	0.422	20.32	2.76	0.48
3635946	Drill Core	946	0.301	0.294	19.06	0.84	0.31
3635947	Drill Core	983	1.460	1.532	16.91	54.05	2.40
3635948	Drill Core	963	0.345	0.299	17.73	1.64	0.35
3635949	Drill Core	990	0.264	0.207	17.82	1.23	0.25
3635950	Drill Core	950	0.146	0.186	17.18	1.05	0.18
3635951	Drill Core	909	0.045	0.042	16.52	<0.05	<0.05
3635952	Drill Core	1038	0.347	0.338	18.79	5.64	0.44
3635954	Drill Core	937	4.079	4.929	17.95	35.26	5.09
3635955	Drill Core	981	0.085	0.084	19.24	<0.05	0.08
3635956	Drill Core	953	0.020	0.019	17.75	<0.05	<0.05
3635957	Drill Core	1008	0.028	0.023	17.30	<0.05	<0.05
3635958	Drill Core	994	0.058	0.056	18.30	0.11	0.06
3635959	Drill Core	1004	0.250	0.324	18.19	2.31	0.32
3635960	Drill Core	1006	0.577	0.608	19.15	3.29	0.64
3635961	Drill Core	940	1.436	1.755	19.20	7.86	1.72
3635963	Drill Core	965	0.021	0.029	19.18	<0.05	<0.05

This report supersedes all previous preliminary and final reports with this file number dated prior to the date on this certificate. Signature indicates final approval; preliminary reports are unsigned and should be used for reference only.

BUREAU VERITAS
MINERAL LABORATORIES
Canada

www.bureauveritas.com/um

Bureau Veritas Commodities Canada Ltd.

9050 Shaughnessy St Vancouver British Columbia V6P 6E5 Canada
PHONE (604) 253-3158

Client: **Kore Mining Ltd.**
Suite 1601 - 277 Thurlow St.
Vancouver British Columbia V6C 0C1 Canada

Project: FG
Report Date: March 04, 2021

CERTIFICATE OF ANALYSIS VAN20002169M.1

	Method	M150 1kg	FA450	FA450	FS652	FS652	FS652
	Analyte	TotWt	-Au	-Au + Au Wt		+ Au	Au Total
	Unit	g	ppm	ppm	g	ppm	ppm
	MDL	1	0.005	0.005	0.01	0.05	0.05
3635964	Drill Core	861	0.088	0.069	19.35	0.88	0.10
3635965	Drill Core	946	0.061	0.064	17.65	0.51	0.07
3635966	Drill Core	954	0.860	0.749	19.82	4.04	0.87
3635967	Drill Core	835	0.590	0.633	19.52	2.72	0.66
3635968	Drill Core	850	0.459	0.432	19.11	4.50	0.54
3635969	Drill Core	961	0.618	0.625	14.48	4.42	0.68
3635970	Drill Core	1075	0.385	0.361	19.84	0.55	0.38
3635971	Drill Core	994	0.308	0.296	11.86	1.52	0.32
3635972	Drill Core	961	0.142	0.140	13.63	0.66	0.15
3635973	Drill Core	936	0.160	0.175	10.24	2.73	0.20
3635974	Drill Core	933	0.112	0.098	15.98	0.75	0.12
3635975	Drill Core	908	0.027	0.043	9.28	0.32	<0.05

This report supersedes all previous preliminary and final reports with this file number dated prior to the date on this certificate. Signature indicates final approval; preliminary reports are unsigned and should be used for reference only.

BUREAU VERITAS
MINERAL LABORATORIES
Canada

www.bureauveritas.com/um

Bureau Veritas Commodities Canada Ltd.
9050 Shaughnessy St Vancouver British Columbia V6P 6E5 Canada
PHONE (604) 253-3158

Client: **Kore Mining Ltd.**
Suite 1601 - 277 Thurlow St.
Vancouver British Columbia V6C 0C1 Canada

Project: FG
Report Date: March 04, 2021

QUALITY CONTROL REPORT VAN20002169M.1

	Method	M150 1kg	FA450	FA450	FS652	FS652	FS652
	Analyte	TotWt	-Au	-Au	+ Au Wt	+ Au	Au Total
	Unit	g	ppm	ppm	g	ppm	ppm
	MDL	1	0.005	0.005	0.01	0.05	0.05
Pulp Duplicates							
3635799	Drill Core	941	0.007	0.009	21.99	<0.05	<0.05
REP 3635799	QC			0.013			
3635811	Drill Core	964	0.734	0.655	32.39	1.91	0.74
REP 3635811	QC			0.726			
3635821	Drill Core	1020	0.016	0.027	21.41	<0.05	<0.05
REP 3635821	QC		0.017				
3635826	Drill Core	1029	0.022	0.032	28.26	<0.05	<0.05
REP 3635826	QC		0.020				
3635936	Drill Core	1029	0.980	0.900	15.58	8.34	1.05
REP 3635936	QC			0.997			
3635945	Drill Core	993	0.436	0.422	20.32	2.76	0.48
REP 3635945	QC			0.428			
3635967	Drill Core	835	0.590	0.633	19.52	2.72	0.66
REP 3635967	QC		0.654				
3635972	Drill Core	961	0.142	0.140	13.63	0.66	0.15
REP 3635972	QC		0.122				
Reference Materials							
STD OREAS232	Standard			0.920			
STD OREAS232	Standard			0.907			
STD OREAS232	Standard		0.902				
STD OREAS232	Standard		0.886				
STD OREAS232	Standard			0.942			
STD OXB130	Standard			0.126			
STD OXB130	Standard			0.123			
STD OXB130	Standard		0.127				
STD OXB130	Standard		0.120				
STD OXB130	Standard			0.125			
STD OXN155	Standard			7.999			

This report supersedes all previous preliminary and final reports with this file number dated prior to the date on this certificate. Signature indicates final approval; preliminary reports are unsigned and should be used for reference only.

BUREAU VERITAS
MINERAL LABORATORIES
Canada

www.bureauveritas.com/um

Bureau Veritas Commodities Canada Ltd.
9050 Shaughnessy St Vancouver British Columbia V6P 6E5 Canada
PHONE (604) 253-3158

Client: **Kore Mining Ltd.**
Suite 1601 - 277 Thurlow St.
Vancouver British Columbia V6C 0C1 Canada

Project: FG
Report Date: March 04, 2021

QUALITY CONTROL REPORT VAN20002169M.1

		M150 1kg TotWt g 1	FA450 -Au ppm 0.005	FA450 -Au ppm 0.005	FS652 + Au Wt g 0.01	FS652 + Au ppm 0.05	FS652 Au Total ppm 0.05
STD OXN155	Standard			7.941			
STD OXN155	Standard		7.829				
STD OXN155	Standard		7.770				
STD OXN155	Standard			7.914			
STD OXP116	Standard				49.99	15.06	
STD OXP116	Standard				50.45	15.30	
STD OXP116	Standard				49.91	15.23	
STD OXP116	Standard				50.26	15.30	
STD OXP154	Standard				50.33	15.34	
STD OXP154	Standard				49.91	15.31	
STD OXP154	Standard				50.50	15.31	
STD OXP116 Expected						14.92	
STD OXP154 Expected						15.26	
BLK	Blank				50.00	<0.05	
BLK	Blank				50.00	<0.05	
BLK	Blank				50.00	<0.05	
BLK	Blank				50.00	<0.05	
BLK	Blank				50.00	<0.05	
BLK	Blank				50.00	<0.05	
BLK	Blank				50.00	<0.05	
BLK	Blank			<0.005			
BLK	Blank			<0.005			
BLK	Blank			<0.005			
BLK	Blank			<0.005			
BLK	Blank		<0.005				
BLK	Blank		<0.005				
BLK	Blank		<0.005				
BLK	Blank		<0.005				
BLK	Blank			<0.005			

This report supersedes all previous preliminary and final reports with this file number dated prior to the date on this certificate. Signature indicates final approval; preliminary reports are unsigned and should be used for reference only.

BUREAU VERITAS
MINERAL LABORATORIES
Canada

www.bureauveritas.com/um

Bureau Veritas Commodities Canada Ltd.

9050 Shaughnessy St Vancouver British Columbia V6P 6E5 Canada
PHONE (604) 253-3158

Client: **Kore Mining Ltd.**
Suite 1601 - 277 Thurlow St.
Vancouver British Columbia V6C 0C1 Canada

Project: FG
Report Date: March 04, 2021

QUALITY CONTROL REPORT VAN20002169M.1

		M150 1kg TotWt g 1	FA450 -Au ppm 0.005	FA450 -Au ppm 0.005	FS652 + Au Wt g 0.01	FS652 + Au ppm 0.05	FS652 Au Total ppm 0.05
BLK	Blank			<0.005			
Prep Wash							
ROCK-VAN	Prep Blank	956	<0.005	<0.005	25.57	<0.05	<0.05
ROCK-VAN	Prep Blank	1033	<0.005	<0.005	26.69	<0.05	<0.05

This report supersedes all previous preliminary and final reports with this file number dated prior to the date on this certificate. Signature indicates final approval; preliminary reports are unsigned and should be used for reference only.

BUREAU VERITAS
MINERAL LABORATORIES
Canada

www.bureauveritas.com/um

Bureau Veritas Commodities Canada Ltd.
9050 Shaughnessy St Vancouver British Columbia V6P 6E5 Canada
PHONE (604) 253-3158

Client: **Kore Mining Ltd.**
Suite 1601 - 277 Thurlow St.
Vancouver British Columbia V6C 0C1 Canada

Submitted By:	James Hynes
Receiving Lab:	Canada-Vancouver
Received:	September 25, 2020
Analysis Start:	October 31, 2020
Report Date:	November 06, 2020
Page:	1 of 6

CERTIFICATE OF ANALYSIS VAN20002353.1

CLIENT JOB INFORMATION

Project:	FG
Shipment ID:	K20-014B
P.O. Number	
Number of Samples:	124

SAMPLE DISPOSAL

PICKUP-PLP	Client to Pickup Pulps
PICKUP-RJT	Client to Pickup Rejects

Bureau Veritas does not accept responsibility for samples left at the laboratory after 90 days without prior written instructions for sample storage or return.

SAMPLE PREPARATION AND ANALYTICAL PROCEDURES

Procedure Code	Number of Samples	Code Description	Test Wgt (g)	Report Status	Lab
PRP70-250	114	Crush, split and pulverize 250 g rock to 200 mesh			VAN
SLBHP	10	Sort, label and box pulps			VAN
FA450	124	50g Lead Collection Fire Assay Fusion - AAS Finish	50	Completed	VAN

ADDITIONAL COMMENTS

Invoice To: Kore Mining Ltd.
Suite 1601 - 277 Thurlow St.
Vancouver British Columbia V6C 0C1
Canada

CC:

SCOTT INGLIS
Fire Assay Manager

This report supersedes all previous preliminary and final reports with this file number dated prior to the date on this certificate. Signature indicates final approval; preliminary reports are unsigned and should be used for reference only.
All results are considered the confidential property of the client. Bureau Veritas assumes the liabilities for actual cost of analysis only. Results apply to samples as submitted.
"*" asterisk indicates that an analytical result could not be provided due to unusually high levels of interference from other elements.

BUREAU VERITAS
MINERAL LABORATORIES
Canada

www.bureauveritas.com/um

Bureau Veritas Commodities Canada Ltd.

9050 Shaughnessy St Vancouver British Columbia V6P 6E5 Canada
PHONE (604) 253-3158

Client: **Kore Mining Ltd.**
Suite 1601 - 277 Thurlow St.
Vancouver British Columbia V6C 0C1 Canada

Project: FG
Report Date: November 06, 2020

CERTIFICATE OF ANALYSIS VAN20002353.1

	Method	WGHT	FA450
	Analyte	Wgt	Au
	Unit	kg	ppm
	MDL	0.01	0.005
3634719	Drill Core	4.11	0.152
3634720	Drill Core	6.16	0.130
3634721	Drill Core	5.23	0.414
3634722	Drill Core	5.20	0.620
3634723	Drill Core	6.33	0.842
3634724	Drill Core	6.22	0.155
3634725	Drill Core	5.67	0.032
3634726	Rock Pulp	0.11	0.136
3634727	Drill Core	4.51	0.323
3634728	Drill Core	4.11	0.032
3634729	Drill Core	4.17	0.024
3634730	Drill Core	3.99	0.263
3634731	Drill Core	3.12	1.391
3634732	Drill Core	4.95	0.142
3634733	Drill Core	5.78	0.797
3634734	Drill Core	5.66	0.086
3634735	Rock Pulp	0.11	<0.005
3634736	Drill Core	6.21	0.260
3634737	Drill Core	2.37	0.392
3634738	Drill Core	3.83	0.385
3634739	Drill Core	6.23	0.263
3634740	Drill Core	5.81	0.041
3634741	Drill Core	6.02	0.017
3634742	Drill Core	3.67	0.014
3634743	Drill Core	3.33	0.016
3634744	Drill Core	2.55	0.014
3634745	Drill Core	2.00	0.088
3634746	Drill Core	4.14	0.067
3634747	Drill Core	6.28	0.048
3634748	Drill Core	6.24	0.066

This report supersedes all previous preliminary and final reports with this file number dated prior to the date on this certificate. Signature indicates final approval; preliminary reports are unsigned and should be used for reference only.

BUREAU VERITAS
MINERAL LABORATORIES
Canada

www.bureauveritas.com/um

Bureau Veritas Commodities Canada Ltd.

9050 Shaughnessy St Vancouver British Columbia V6P 6E5 Canada
PHONE (604) 253-3158

Client: **Kore Mining Ltd.**
Suite 1601 - 277 Thurlow St.
Vancouver British Columbia V6C 0C1 Canada

Project: FG
Report Date: November 06, 2020

CERTIFICATE OF ANALYSIS VAN20002353.1

	Method	WGHT	FA450
	Analyte	Wgt	Au
	Unit	kg	ppm
	MDL	0.01	0.005
3634749	Drill Core	6.26	0.298
3634750	Drill Core	6.26	0.159
3634751	Drill Core	6.14	0.033
3634752	Drill Core	5.38	0.025
3634753	Drill Core	4.25	0.029
3634754	Rock Pulp	0.11	1.136
3634755	Drill Core	2.92	0.025
3634756	Drill Core	4.16	0.014
3634757	Drill Core	3.98	0.014
3634758	Drill Core	4.17	0.017
3634759	Drill Core	4.17	0.017
3634760	Drill Core	4.10	0.015
3634761	Drill Core	4.30	0.029
3634762	Drill Core	4.11	0.031
3634763	Rock Pulp	0.11	<0.005
3634764	Drill Core	3.90	0.016
3634765	Drill Core	4.83	0.130
3634766	Drill Core	3.29	0.042
3634767	Drill Core	4.07	0.027
3634768	Drill Core	6.19	0.023
3634769	Drill Core	6.10	0.019
3634770	Drill Core	6.55	0.069
3634771	Drill Core	5.58	0.047
3634772	Rock Pulp	0.11	0.135
3634773	Drill Core	4.68	0.016
3634774	Drill Core	5.18	0.013
3634775	Drill Core	5.98	0.009
3634776	Drill Core	5.84	0.023
3634777	Drill Core	6.15	0.015
3634778	Drill Core	5.72	0.016

This report supersedes all previous preliminary and final reports with this file number dated prior to the date on this certificate. Signature indicates final approval; preliminary reports are unsigned and should be used for reference only.

BUREAU VERITAS
MINERAL LABORATORIES
Canada

www.bureauveritas.com/um

Bureau Veritas Commodities Canada Ltd.

9050 Shaughnessy St Vancouver British Columbia V6P 6E5 Canada
PHONE (604) 253-3158

Client: **Kore Mining Ltd.**
Suite 1601 - 277 Thurlow St.
Vancouver British Columbia V6C 0C1 Canada

Project: FG
Report Date: November 06, 2020

CERTIFICATE OF ANALYSIS VAN20002353.1

	Method	WGHT	FA450
	Analyte	Wgt	Au
	Unit	kg	ppm
	MDL	0.01	0.005
3634779	Drill Core	6.25	0.014
3634780	Drill Core	5.59	0.013
3634781	Rock Pulp	0.11	4.131
3634782	Drill Core	5.93	0.021
3634783	Drill Core	4.22	0.012
3634784	Drill Core	3.57	0.011
3634785	Drill Core	4.14	0.011
3634786	Drill Core	4.00	0.012
3634787	Drill Core	6.21	0.013
3634788	Drill Core	6.55	0.017
3634789	Drill Core	2.57	0.018
3634790	Drill Core	3.05	0.019
3634791	Drill Core	6.26	0.017
3634792	Drill Core	6.26	0.020
3634793	Drill Core	5.70	0.012
3634794	Drill Core	5.33	0.018
3634795	Drill Core	5.15	0.038
3634796	Drill Core	5.40	0.051
3634797	Drill Core	2.76	0.079
3634798	Drill Core	6.11	0.048
3634799	Rock Pulp	0.11	0.008
3634800	Drill Core	6.14	0.030
3634801	Drill Core	6.42	0.040
3634802	Drill Core	6.47	0.025
3634803	Drill Core	6.31	0.023
3634804	Drill Core	6.82	0.021
3634805	Drill Core	5.33	0.028
3634806	Drill Core	5.61	0.032
3634807	Drill Core	6.65	0.021
3634808	Rock Pulp	0.11	1.033

This report supersedes all previous preliminary and final reports with this file number dated prior to the date on this certificate. Signature indicates final approval; preliminary reports are unsigned and should be used for reference only.

BUREAU VERITAS
MINERAL LABORATORIES
Canada

www.bureauveritas.com/um

Bureau Veritas Commodities Canada Ltd.

9050 Shaughnessy St Vancouver British Columbia V6P 6E5 Canada
PHONE (604) 253-3158

Client: **Kore Mining Ltd.**
Suite 1601 - 277 Thurlow St.
Vancouver British Columbia V6C 0C1 Canada

Project: FG
Report Date: November 06, 2020

CERTIFICATE OF ANALYSIS VAN20002353.1

	Method	WGHT	FA450
	Analyte	Wgt	Au
	Unit	kg	ppm
	MDL	0.01	0.005
3634809	Drill Core	5.90	0.012
3634810	Drill Core	4.11	0.028
3634811	Drill Core	4.18	0.043
3634812	Drill Core	4.53	0.031
3634813	Drill Core	3.58	0.018
3634814	Drill Core	4.34	0.009
3634815	Drill Core	4.19	0.008
3634816	Drill Core	1.72	<0.005
3634817	Drill Core	1.99	<0.005
3634818	Drill Core	4.21	0.006
3634819	Drill Core	5.80	<0.005
3634820	Drill Core	6.26	0.005
3634821	Drill Core	5.55	0.017
3634822	Drill Core	4.82	0.006
3634823	Drill Core	6.38	0.012
3634824	Drill Core	7.05	0.011
3634825	Drill Core	2.63	<0.005
3634826	Rock Pulp	0.11	1.007
3634827	Drill Core	1.79	<0.005
3634828	Drill Core	4.98	0.020
3634829	Drill Core	4.29	<0.005
3634830	Drill Core	5.80	<0.005
3634831	Drill Core	2.88	0.035
3634832	Drill Core	4.05	0.032
3634833	Drill Core	6.34	0.021
3634834	Drill Core	5.99	0.029
3634835	Rock Pulp	0.11	<0.005
3634836	Drill Core	5.33	0.025
3634837	Drill Core	5.13	0.027
3634838	Drill Core	6.35	0.028

This report supersedes all previous preliminary and final reports with this file number dated prior to the date on this certificate. Signature indicates final approval; preliminary reports are unsigned and should be used for reference only.

BUREAU VERITAS
MINERAL LABORATORIES
Canada

www.bureauveritas.com/um

Bureau Veritas Commodities Canada Ltd.

9050 Shaughnessy St Vancouver British Columbia V6P 6E5 Canada
PHONE (604) 253-3158

Client: **Kore Mining Ltd.**
Suite 1601 - 277 Thurlow St.
Vancouver British Columbia V6C 0C1 Canada

Project: FG
Report Date: November 06, 2020

CERTIFICATE OF ANALYSIS VAN20002353.1

	Method	WGHT	FA450
	Analyte	Wgt	Au
	Unit	kg	ppm
	MDL	0.01	0.005
3634839	Drill Core	5.65	0.037
3634840	Drill Core	6.54	0.020
3634841	Drill Core	5.85	0.016
3634842	Drill Core	5.67	0.027

This report supersedes all previous preliminary and final reports with this file number dated prior to the date on this certificate. Signature indicates final approval; preliminary reports are unsigned and should be used for reference only.

BUREAU VERITAS
MINERAL LABORATORIES
Canada

www.bureauveritas.com/um

Bureau Veritas Commodities Canada Ltd.
9050 Shaughnessy St Vancouver British Columbia V6P 6E5 Canada
PHONE (604) 253-3158

Client: **Kore Mining Ltd.**
Suite 1601 - 277 Thurlow St.
Vancouver British Columbia V6C 0C1 Canada

Project: FG
Report Date: November 06, 2020

QUALITY CONTROL REPORT VAN20002353.1

	Method	WGHT	FA450
	Analyte	Wgt	Au
	Unit	kg	ppm
	MDL	0.01	0.005
Pulp Duplicates			
3634769	Drill Core	6.10	0.019
REP 3634769	QC		0.021
3634790	Drill Core	3.05	0.019
REP 3634790	QC		0.018
3634824	Drill Core	7.05	0.011
REP 3634824	QC		0.019
Core Reject Duplicates			
3634747	Drill Core	6.28	0.048
DUP 3634747	QC		0.036
3634815	Drill Core	4.19	0.008
DUP 3634815	QC		0.011
Reference Materials			
STD OXB130	Standard		0.123
STD OXB130	Standard		0.121
STD OXB130	Standard		0.123
STD OXG141	Standard		0.917
STD OXG141	Standard		0.906
STD OXG141	Standard		0.918
STD OXN155	Standard		7.676
STD OXN155	Standard		7.463
STD OXN155	Standard		7.361
STD OXG141 Expected			0.93
STD OXN155 Expected			7.762
STD OXB130 Expected			0.125
BLK	Blank		<0.005
BLK	Blank		<0.005
BLK	Blank		<0.005
BLK	Blank		<0.005

This report supersedes all previous preliminary and final reports with this file number dated prior to the date on this certificate. Signature indicates final approval; preliminary reports are unsigned and should be used for reference only.

BUREAU VERITAS
MINERAL LABORATORIES
Canada

www.bureauveritas.com/um

Bureau Veritas Commodities Canada Ltd.

9050 Shaughnessy St Vancouver British Columbia V6P 6E5 Canada
PHONE (604) 253-3158

Client: **Kore Mining Ltd.**
Suite 1601 - 277 Thurlow St.
Vancouver British Columbia V6C 0C1 Canada

Project: FG
Report Date: November 06, 2020

QUALITY CONTROL REPORT VAN20002353.1

		WGHT Wgt kg 0.01	FA450 Au ppm 0.005
BLK	Blank		<0.005
BLK	Blank		<0.005
Prep Wash			
ROCK-VAN	Prep Blank		<0.005
ROCK-VAN	Prep Blank		<0.005

This report supersedes all previous preliminary and final reports with this file number dated prior to the date on this certificate. Signature indicates final approval; preliminary reports are unsigned and should be used for reference only.

BUREAU VERITAS
MINERAL LABORATORIES
Canada

www.bureauveritas.com/um

Bureau Veritas Commodities Canada Ltd.
9050 Shaughnessy St Vancouver British Columbia V6P 6E5 Canada
PHONE (604) 253-3158

Client: **Kore Mining Ltd.**
Suite 1601 - 277 Thurlow St.
Vancouver British Columbia V6C 0C1 Canada

Submitted By:	James Hynes
Receiving Lab:	Mexico-Caborca
Received:	November 13, 2020
Analysis Start:	January 25, 2021
Report Date:	February 20, 2021
Page:	1 of 2

CERTIFICATE OF ANALYSIS VAN20002353M.1

CLIENT JOB INFORMATION

Project:	FG
Shipment ID:	K20-014B
P.O. Number	
Number of Samples:	21

SAMPLE DISPOSAL

PICKUP-PLP	Client to Pickup Pulps
PICKUP-RJT	Client to Pickup Rejects

Bureau Veritas does not accept responsibility for samples left at the laboratory after 90 days without prior written instructions for sample storage or return.

SAMPLE PREPARATION AND ANALYTICAL PROCEDURES

Procedure Code	Number of Samples	Code Description	Test Wgt (g)	Report Status	Lab
SPTRF	21	Split samples by riffle splitter			CAB
PUL85	21	Pulverize to 85% passing 200 mesh			CAB
M150 1kg	21	Metallic Sieve 1 kg to 150 mesh - save + and - fraction			CAB
FS652	21	Metallic Fire Assay - duplicate minus fraction analysis	50	Completed	HMS

ADDITIONAL COMMENTS

Invoice To: Kore Mining Ltd.
Suite 1601 - 277 Thurlow St.
Vancouver British Columbia V6C 0C1
Canada

CC:

BRITISH COLUMBIA CERTIFIED ASSAYER
Marcus Lau
MARCUS LAU
Production Manager

This report supersedes all previous preliminary and final reports with this file number dated prior to the date on this certificate. Signature indicates final approval; preliminary reports are unsigned and should be used for reference only.
All results are considered the confidential property of the client. Bureau Veritas assumes the liabilities for actual cost of analysis only. Results apply to samples as submitted.
"*" asterisk indicates that an analytical result could not be provided due to unusually high levels of interference from other elements.

BUREAU VERITAS
MINERAL LABORATORIES
Canada

www.bureauveritas.com/um

Bureau Veritas Commodities Canada Ltd.

9050 Shaughnessy St Vancouver British Columbia V6P 6E5 Canada
PHONE (604) 253-3158

Client: **Kore Mining Ltd.**
Suite 1601 - 277 Thurlow St.
Vancouver British Columbia V6C 0C1 Canada

Project: FG
Report Date: February 20, 2021

CERTIFICATE OF ANALYSIS VAN20002353M.1

	Method	M150 1kg	FA450	FA450	FS652	FS652	FS652
	Analyte	TotWt	-Au	-Au + Au Wt		+ Au	Au Total
	Unit	g	ppm	ppm	g	ppm	ppm
	MDL	1	0.005	0.005	0.01	0.05	0.05
3634719	Drill Core	1030	0.221	0.183	48.09	0.40	0.21
3634720	Drill Core	1040	0.187	0.147	49.43	0.22	0.17
3634721	Drill Core	1040	0.395	0.369	50.06	0.94	0.41
3634722	Drill Core	1040	0.783	0.706	53.86	1.21	0.77
3634723	Drill Core	1020	1.358	1.136	49.27	2.11	1.29
3634724	Drill Core	1000	0.111	0.125	48.18	<0.05	0.11
3634725	Drill Core	1000	0.029	0.023	48.28	<0.05	<0.05
3634727	Drill Core	1040	0.378	0.353	49.37	0.38	0.37
3634728	Drill Core	1010	0.040	0.044	50.05	0.24	0.05
3634729	Drill Core	1070	0.013	0.025	49.73	<0.05	<0.05
3634730	Drill Core	1060	0.347	0.367	49.63	0.79	0.38
3634731	Drill Core	980	1.722	1.708	50.28	11.36	2.21
3634732	Drill Core	1090	0.230	0.181	52.87	0.23	0.21
3634733	Drill Core	1010	0.708	0.722	50.04	1.18	0.74
3634734	Drill Core	960	0.122	0.125	52.03	<0.05	0.12
3634736	Drill Core	1000	0.294	0.298	51.43	0.45	0.30
3634737	Drill Core	1060	0.390	0.464	52.34	0.96	0.45
3634738	Drill Core	1080	0.309	0.234	50.17	0.22	0.27
3634739	Drill Core	1010	0.229	0.218	51.78	0.50	0.24
3634740	Drill Core	1010	0.045	0.055	48.38	6.49	0.36
3634741	Drill Core	1000	0.006	0.011	49.65	0.52	<0.05

This report supersedes all previous preliminary and final reports with this file number dated prior to the date on this certificate. Signature indicates final approval; preliminary reports are unsigned and should be used for reference only.

BUREAU VERITAS
MINERAL LABORATORIES
Canada

www.bureauveritas.com/um

Bureau Veritas Commodities Canada Ltd.
9050 Shaughnessy St Vancouver British Columbia V6P 6E5 Canada
PHONE (604) 253-3158

Client: **Kore Mining Ltd.**
Suite 1601 - 277 Thurlow St.
Vancouver British Columbia V6C 0C1 Canada

Project: FG
Report Date: February 20, 2021

QUALITY CONTROL REPORT VAN20002353M.1

	Method	M150 1kg	FA450	FA450	FS652	FS652	FS652
	Analyte	TotWt	-Au	-Au	+ Au Wt	+ Au	Au Total
	Unit	g	ppm	ppm	g	ppm	ppm
	MDL	1	0.005	0.005	0.01	0.05	0.05
Pulp Duplicates							
3634727	Drill Core	1040	0.378	0.353	49.37	0.38	0.37
REP 3634727	QC			0.368			
3634737	Drill Core	1060	0.390	0.464	52.34	0.96	0.45
REP 3634737	QC		0.557				
3634741	Drill Core	1000	0.006	0.011	49.65	0.52	<0.05
REP 3634741	QC			0.012			
Reference Materials							
STD OXA147	Standard		0.083				
STD OXA147	Standard			0.081			
STD OXD151	Standard		0.426				
STD OXD151	Standard			0.431			
STD OXG141	Standard		0.935				
STD OXG141	Standard			0.905			
STD OXL159	Standard		5.992				
STD OXL159	Standard			6.097			
STD OXL159	Standard				50.71	6.07	
STD OXL159	Standard				49.80	5.86	
STD SP73	Standard				49.75	19.02	
STD SP73	Standard				49.92	18.47	
STD SP73 Expected						18.17	
STD OXL159 Expected						5.849	
BLK	Blank		<0.005				
BLK	Blank		<0.005				
BLK	Blank			<0.005			
BLK	Blank			<0.005			
BLK	Blank				50.00	<0.05	
BLK	Blank				50.00	<0.05	
Prep Wash							

This report supersedes all previous preliminary and final reports with this file number dated prior to the date on this certificate. Signature indicates final approval; preliminary reports are unsigned and should be used for reference only.

BUREAU VERITAS
MINERAL LABORATORIES
Canada

www.bureauveritas.com/um

Bureau Veritas Commodities Canada Ltd.

9050 Shaughnessy St Vancouver British Columbia V6P 6E5 Canada
PHONE (604) 253-3158

Client: **Kore Mining Ltd.**
Suite 1601 - 277 Thurlow St.
Vancouver British Columbia V6C 0C1 Canada

Project: FG
Report Date: February 20, 2021

QUALITY CONTROL REPORT VAN20002353M.1

		M150 1kg TotWt g 1	FA450 -Au ppm 0.005	FA450 -Au ppm 0.005	FS652 + Au Wt g 0.01	FS652 + Au ppm 0.05	FS652 Au Total ppm 0.05
ROCK-VAN	Prep Blank	1050	<0.005	<0.005	49.57	<0.05	<0.05
ROCK-VAN	Prep Blank	1020	<0.005	<0.005	48.68	<0.05	<0.05

This report supersedes all previous preliminary and final reports with this file number dated prior to the date on this certificate. Signature indicates final approval; preliminary reports are unsigned and should be used for reference only.

BUREAU VERITAS
MINERAL LABORATORIES
Canada

www.bureauveritas.com/um

Bureau Veritas Commodities Canada Ltd.
9050 Shaughnessy St Vancouver British Columbia V6P 6E5 Canada
PHONE (604) 253-3158

Client: **Kore Mining Ltd.**
Suite 1601 - 277 Thurlow St.
Vancouver British Columbia V6C 0C1 Canada

Submitted By:	James Hynes
Receiving Lab:	Canada-Vancouver
Received:	October 21, 2020
Analysis Start:	December 03, 2020
Report Date:	January 15, 2021
Page:	1 of 4

CERTIFICATE OF ANALYSIS VAN20002374.1

CLIENT JOB INFORMATION

Project:	FG
Shipment ID:	K20-019
P.O. Number	
Number of Samples:	83

SAMPLE DISPOSAL

PICKUP-PLP	Client to Pickup Pulps
PICKUP-RJT	Client to Pickup Rejects

Bureau Veritas does not accept responsibility for samples left at the laboratory after 90 days without prior written instructions for sample storage or return.

SAMPLE PREPARATION AND ANALYTICAL PROCEDURES

Procedure Code	Number of Samples	Code Description	Test Wgt (g)	Report Status	Lab
PRP70-250	75	Crush, split and pulverize 250 g rock to 200 mesh			VAN
SLBHP	8	Sort, label and box pulps			VAN
FA450	83	50g Lead Collection Fire Assay Fusion - AAS Finish	50	Completed	HMS
Ship	1	Shipping charges for collect packages - Bandstra W/B # 40			VAN

ADDITIONAL COMMENTS

Invoice To: Kore Mining Ltd.
Suite 1601 - 277 Thurlow St.
Vancouver British Columbia V6C 0C1
Canada

CC:

BRITISH COLUMBIA CERTIFIED ASSAYER
Marcus Lau
MARCUS LAU
Production Manager

This report supersedes all previous preliminary and final reports with this file number dated prior to the date on this certificate. Signature indicates final approval; preliminary reports are unsigned and should be used for reference only.
All results are considered the confidential property of the client. Bureau Veritas assumes the liabilities for actual cost of analysis only. Results apply to samples as submitted.
"*" asterisk indicates that an analytical result could not be provided due to unusually high levels of interference from other elements.

BUREAU VERITAS
MINERAL LABORATORIES
Canada

www.bureauveritas.com/um

Bureau Veritas Commodities Canada Ltd.

9050 Shaughnessy St Vancouver British Columbia V6P 6E5 Canada
PHONE (604) 253-3158

Client: **Kore Mining Ltd.**
Suite 1601 - 277 Thurlow St.
Vancouver British Columbia V6C 0C1 Canada

Project: FG
Report Date: January 15, 2021

CERTIFICATE OF ANALYSIS VAN20002374.1

	Method	WGHT	FA450
	Analyte	Wgt	Au
	Unit	kg	ppm
	MDL	0.01	0.005
3635977	Drill Core	4.16	0.021
3635978	Drill Core	3.39	0.016
3635979	Drill Core	4.11	0.029
3635980	Rock Pulp	0.26	1.349
3635981	Drill Core	3.16	0.016
3635982	Drill Core	3.84	0.023
3635983	Drill Core	3.07	0.033
3635984	Drill Core	3.50	0.035
3635985	Drill Core	3.88	0.020
3635986	Drill Core	2.59	0.018
3635987	Drill Core	3.87	0.016
3635988	Drill Core	3.16	0.032
3635989	Rock Pulp	0.10	6.698
3635990	Drill Core	3.31	0.029
3635991	Drill Core	4.09	0.014
3635992	Drill Core	4.72	0.014
3635993	Drill Core	4.98	0.021
3635994	Drill Core	4.41	0.024
3635995	Drill Core	5.08	0.027
3635996	Drill Core	5.23	0.017
3635997	Drill Core	4.61	0.046
3635998	Rock Pulp	0.11	<0.005
3635999	Drill Core	4.46	0.041
3636000	Drill Core	4.77	0.056
3633051	Drill Core	4.93	0.009
3633052	Drill Core	5.01	0.019
3633053	Drill Core	4.85	0.028
3633054	Drill Core	4.72	0.022
3633055	Drill Core	4.51	0.037
3633056	Drill Core	4.95	0.028

This report supersedes all previous preliminary and final reports with this file number dated prior to the date on this certificate. Signature indicates final approval; preliminary reports are unsigned and should be used for reference only.

BUREAU VERITAS
MINERAL LABORATORIES
Canada

www.bureauveritas.com/um

Bureau Veritas Commodities Canada Ltd.

9050 Shaughnessy St Vancouver British Columbia V6P 6E5 Canada
PHONE (604) 253-3158

Client: **Kore Mining Ltd.**
Suite 1601 - 277 Thurlow St.
Vancouver British Columbia V6C 0C1 Canada

Project: FG
Report Date: January 15, 2021

CERTIFICATE OF ANALYSIS VAN20002374.1

	Method	WGHT	FA450
	Analyte	Wgt	Au
	Unit	kg	ppm
	MDL	0.01	0.005
3633057	Rock Pulp	0.11	6.523
3633058	Drill Core	4.82	0.032
3633059	Drill Core	2.71	0.024
3633060	Drill Core	2.84	0.018
3633061	Drill Core	5.08	0.032
3633062	Drill Core	5.04	0.022
3633063	Drill Core	5.43	0.029
3633064	Drill Core	4.88	0.015
3633065	Drill Core	5.37	0.013
3633066	Rock Pulp	0.26	1.328
3633067	Drill Core	4.67	0.026
3633068	Drill Core	5.52	0.015
3633069	Drill Core	5.01	0.012
3633070	Drill Core	5.08	0.012
3633071	Drill Core	4.68	0.019
3633072	Drill Core	4.55	0.016
3633073	Drill Core	6.10	0.013
3633074	Drill Core	2.56	0.011
3633075	Drill Core	2.36	0.014
3633076	Drill Core	5.79	0.011
3633077	Drill Core	5.55	0.017
3633078	Drill Core	5.03	0.014
3633079	Drill Core	5.19	0.021
3633080	Drill Core	5.35	0.011
3633081	Drill Core	5.42	0.018
3633082	Drill Core	5.28	0.019
3633083	Drill Core	5.44	0.019
3633084	Rock Pulp	0.10	7.130
3633085	Drill Core	5.15	0.023
3633086	Drill Core	5.38	0.023

This report supersedes all previous preliminary and final reports with this file number dated prior to the date on this certificate. Signature indicates final approval; preliminary reports are unsigned and should be used for reference only.

BUREAU VERITAS
MINERAL LABORATORIES
Canada

www.bureauveritas.com/um

Bureau Veritas Commodities Canada Ltd.

9050 Shaughnessy St Vancouver British Columbia V6P 6E5 Canada
PHONE (604) 253-3158

Client: **Kore Mining Ltd.**
Suite 1601 - 277 Thurlow St.
Vancouver British Columbia V6C 0C1 Canada

Project: FG
Report Date: January 15, 2021

CERTIFICATE OF ANALYSIS VAN20002374.1

	Method	WGHT	FA450
	Analyte	Wgt	Au
	Unit	kg	ppm
	MDL	0.01	0.005
3633087	Drill Core	4.84	0.009
3633088	Drill Core	5.26	0.028
3633089	Drill Core	5.69	0.008
3633090	Drill Core	4.39	0.010
3633091	Drill Core	3.63	<0.005
3633092	Drill Core	4.01	0.008
3633093	Rock Pulp	0.26	1.387
3633094	Drill Core	4.21	0.010
3633095	Drill Core	6.48	<0.005
3633096	Drill Core	6.33	0.009
3633097	Drill Core	5.82	<0.005
3633098	Drill Core	6.01	0.005
3633099	Drill Core	5.91	0.008
3633100	Drill Core	5.83	0.007
3633101	Drill Core	5.83	0.015
3633102	Rock Pulp	0.26	1.268
3633103	Drill Core	6.16	0.013
3633104	Drill Core	5.58	0.012
3633105	Drill Core	6.34	0.012
3633106	Drill Core	5.36	0.014
3633107	Drill Core	5.46	0.012
3633108	Drill Core	5.50	0.009
3633109	Drill Core	5.58	0.036

This report supersedes all previous preliminary and final reports with this file number dated prior to the date on this certificate. Signature indicates final approval; preliminary reports are unsigned and should be used for reference only.

BUREAU VERITAS
MINERAL LABORATORIES
Canada

www.bureauveritas.com/um

Bureau Veritas Commodities Canada Ltd.
9050 Shaughnessy St Vancouver British Columbia V6P 6E5 Canada
PHONE (604) 253-3158

Client: **Kore Mining Ltd.**
Suite 1601 - 277 Thurlow St.
Vancouver British Columbia V6C 0C1 Canada

Project: FG
Report Date: January 15, 2021

QUALITY CONTROL REPORT VAN20002374.1

	Method	WGHT	FA450
	Analyte	Wgt	Au
	Unit	kg	ppm
	MDL	0.01	0.005
Pulp Duplicates			
3635984	Drill Core	3.50	0.035
REP 3635984	QC		0.031
3633079	Drill Core	5.19	0.021
REP 3633079	QC		0.017
3633101	Drill Core	5.83	0.015
REP 3633101	QC		0.013
Core Reject Duplicates			
3635996	Drill Core	5.23	0.017
DUP 3635996	QC		0.015
3633080	Drill Core	5.35	0.011
DUP 3633080	QC		0.017
Reference Materials			
STD OXA147	Standard		0.085
STD OXA147	Standard		0.077
STD OXD151	Standard		0.422
STD OXG141	Standard		0.915
STD OXG141	Standard		0.905
STD OXL159	Standard		5.614
STD OXD151 Expected			0.43
STD OXL159 Expected			5.849
STD OXA147 Expected			0.082
STD OXG141 Expected			0.93
BLK	Blank		0.007
BLK	Blank		<0.005
BLK	Blank		<0.005
Prep Wash			
ROCK-VAN	Prep Blank		<0.005
ROCK-VAN	Prep Blank		<0.005

This report supersedes all previous preliminary and final reports with this file number dated prior to the date on this certificate. Signature indicates final approval; preliminary reports are unsigned and should be used for reference only.

BUREAU VERITAS
MINERAL LABORATORIES
Canada

www.bureauveritas.com/um

Bureau Veritas Commodities Canada Ltd.
9050 Shaughnessy St Vancouver British Columbia V6P 6E5 Canada
PHONE (604) 253-3158

Client: **Kore Mining Ltd.**
Suite 1601 - 277 Thurlow St.
Vancouver British Columbia V6C 0C1 Canada

Submitted By:	James Hynes
Receiving Lab:	Canada-Vancouver
Received:	October 22, 2020
Analysis Start:	December 07, 2020
Report Date:	January 18, 2021
Page:	1 of 11

CERTIFICATE OF ANALYSIS VAN20002375.1

CLIENT JOB INFORMATION

Project:	FG
Shipment ID:	K20-020
P.O. Number	
Number of Samples:	291

SAMPLE DISPOSAL

PICKUP-PLP	Client to Pickup Pulps
PICKUP-RJT	Client to Pickup Rejects

Bureau Veritas does not accept responsibility for samples left at the laboratory after 90 days without prior written instructions for sample storage or return.

SAMPLE PREPARATION AND ANALYTICAL PROCEDURES

Procedure Code	Number of Samples	Code Description	Test Wgt (g)	Report Status	Lab
PRP70-250	263	Crush, split and pulverize 250 g rock to 200 mesh			VAN
SLBHP	28	Sort, label and box pulps			VAN
FA450	291	50g Lead Collection Fire Assay Fusion - AAS Finish	50	Completed	HMS

ADDITIONAL COMMENTS

Invoice To: Kore Mining Ltd.
Suite 1601 - 277 Thurlow St.
Vancouver British Columbia V6C 0C1
Canada

CC:

BRITISH COLUMBIA CERTIFIED ASSAYER
Marcus Lau
MARCUS LAU
Production Manager

This report supersedes all previous preliminary and final reports with this file number dated prior to the date on this certificate. Signature indicates final approval; preliminary reports are unsigned and should be used for reference only.
All results are considered the confidential property of the client. Bureau Veritas assumes the liabilities for actual cost of analysis only. Results apply to samples as submitted.
"*" asterisk indicates that an analytical result could not be provided due to unusually high levels of interference from other elements.

BUREAU VERITAS
MINERAL LABORATORIES
Canada

www.bureauveritas.com/um

Bureau Veritas Commodities Canada Ltd.

9050 Shaughnessy St Vancouver British Columbia V6P 6E5 Canada
PHONE (604) 253-3158

Client: **Kore Mining Ltd.**
Suite 1601 - 277 Thurlow St.
Vancouver British Columbia V6C 0C1 Canada

Project: FG
Report Date: January 18, 2021

CERTIFICATE OF ANALYSIS VAN20002375.1

	Method	WGHT	FA450
	Analyte	Wgt	Au
	Unit	kg	ppm
	MDL	0.01	0.005
3633110	Drill Core	2.20	0.836
3633111	Rock Pulp	0.11	6.218
3633112	Drill Core	3.34	0.008
3633113	Drill Core	2.85	0.020
3633114	Drill Core	5.45	0.006
3633115	Drill Core	5.11	0.015
3633116	Drill Core	5.65	0.020
3633117	Drill Core	5.15	0.058
3633118	Drill Core	4.95	0.075
3633119	Drill Core	5.33	0.031
3633120	Rock Pulp	0.26	1.268
3633121	Drill Core	5.76	0.014
3633122	Drill Core	6.02	0.052
3633123	Drill Core	5.50	0.024
3633124	Drill Core	5.36	0.017
3633125	Drill Core	5.09	0.013
3633126	Drill Core	5.10	0.008
3633127	Drill Core	3.42	0.015
3633128	Drill Core	1.35	0.008
3633129	Drill Core	1.70	<0.005
3633130	Drill Core	3.43	0.050
3633131	Drill Core	3.34	0.460
3633132	Drill Core	3.64	0.010
3633133	Drill Core	3.81	0.008
3633134	Drill Core	5.83	0.016
3633135	Drill Core	5.06	0.007
3633136	Drill Core	4.90	0.025
3633137	Drill Core	5.12	0.007
3633138	Rock Pulp	0.11	4.209
3633139	Drill Core	4.61	0.006

This report supersedes all previous preliminary and final reports with this file number dated prior to the date on this certificate. Signature indicates final approval; preliminary reports are unsigned and should be used for reference only.

BUREAU VERITAS
MINERAL LABORATORIES
Canada

www.bureauveritas.com/um

Bureau Veritas Commodities Canada Ltd.

9050 Shaughnessy St Vancouver British Columbia V6P 6E5 Canada
PHONE (604) 253-3158

Client: **Kore Mining Ltd.**
Suite 1601 - 277 Thurlow St.
Vancouver British Columbia V6C 0C1 Canada

Project: FG
Report Date: January 18, 2021

CERTIFICATE OF ANALYSIS VAN20002375.1

	Method	WGHT	FA450
	Analyte	Wgt	Au
	Unit	kg	ppm
	MDL	0.01	0.005
3633140	Drill Core	5.40	0.007
3633141	Drill Core	5.65	0.009
3633142	Drill Core	4.01	0.010
3633143	Drill Core	3.44	0.008
3633144	Drill Core	3.65	0.034
3633145	Drill Core	3.62	0.046
3633146	Drill Core	2.85	0.029
3633147	Rock Pulp	0.11	6.439
3633148	Drill Core	5.56	0.029
3633149	Drill Core	3.88	0.014
3633150	Drill Core	5.16	0.007
3633151	Drill Core	3.42	0.007
3633152	Drill Core	3.25	0.071
3633153	Drill Core	3.87	0.023
3633154	Drill Core	3.72	0.027
3633155	Drill Core	2.86	0.007
3633156	Rock Pulp	0.07	<0.005
3633157	Drill Core	2.75	0.030
3633158	Drill Core	3.78	0.091
3633159	Drill Core	3.44	0.019
3633160	Drill Core	3.77	0.025
3633161	Drill Core	4.12	0.011
3633162	Drill Core	5.02	0.015
3633163	Drill Core	3.83	0.032
3633164	Drill Core	3.34	0.013
3633165	Rock Pulp	0.07	1.134
3633166	Drill Core	3.73	0.040
3633167	Drill Core	4.71	0.023
3633168	Drill Core	4.07	0.023
3633169	Drill Core	3.38	0.020

This report supersedes all previous preliminary and final reports with this file number dated prior to the date on this certificate. Signature indicates final approval; preliminary reports are unsigned and should be used for reference only.

BUREAU VERITAS
MINERAL LABORATORIES
Canada

www.bureauveritas.com/um

Bureau Veritas Commodities Canada Ltd.

9050 Shaughnessy St Vancouver British Columbia V6P 6E5 Canada
PHONE (604) 253-3158

Client: **Kore Mining Ltd.**
Suite 1601 - 277 Thurlow St.
Vancouver British Columbia V6C 0C1 Canada

Project: FG
Report Date: January 18, 2021

CERTIFICATE OF ANALYSIS VAN20002375.1

	Method	WGHT	FA450
	Analyte	Wgt	Au
	Unit	kg	ppm
	MDL	0.01	0.005
3633170	Drill Core	3.88	0.018
3633171	Drill Core	3.64	0.010
3633172	Drill Core	2.51	0.251
3633173	Drill Core	4.42	0.314
3633174	Rock Pulp	0.06	0.138
3633175	Drill Core	3.52	5.057
3633176	Drill Core	3.98	0.170
3633177	Drill Core	2.31	0.020
3633178	Drill Core	3.81	0.028
3633179	Drill Core	3.40	0.027
3633180	Drill Core	2.59	0.014
3633181	Drill Core	4.11	0.066
3633182	Drill Core	1.69	0.103
3633183	Drill Core	1.45	0.053
3633184	Drill Core	4.60	<0.005
3633185	Drill Core	5.14	0.306
3633186	Drill Core	5.16	0.017
3633187	Drill Core	5.66	0.021
3633188	Drill Core	3.85	0.008
3633189	Drill Core	3.70	<0.005
3633190	Drill Core	5.31	<0.005
3633191	Drill Core	6.13	0.012
3633192	Rock Pulp	0.11	6.441
3633193	Drill Core	5.94	0.012
3633194	Drill Core	4.37	0.007
3633195	Drill Core	3.63	0.016
3633196	Drill Core	3.87	0.006
3633197	Drill Core	4.09	<0.005
3633198	Drill Core	4.51	<0.005
3633199	Drill Core	4.12	<0.005

This report supersedes all previous preliminary and final reports with this file number dated prior to the date on this certificate. Signature indicates final approval; preliminary reports are unsigned and should be used for reference only.

BUREAU VERITAS
MINERAL LABORATORIES
Canada

www.bureauveritas.com/um

Bureau Veritas Commodities Canada Ltd.

9050 Shaughnessy St Vancouver British Columbia V6P 6E5 Canada
PHONE (604) 253-3158

Client: **Kore Mining Ltd.**
Suite 1601 - 277 Thurlow St.
Vancouver British Columbia V6C 0C1 Canada

Project: FG
Report Date: January 18, 2021

CERTIFICATE OF ANALYSIS VAN20002375.1

	Method	WGHT	FA450
	Analyte	Wgt	Au
	Unit	kg	ppm
	MDL	0.01	0.005
3633200	Drill Core	3.81	<0.005
3633201	Rock Pulp	0.27	1.287
3633202	Drill Core	5.06	<0.005
3633203	Drill Core	5.48	<0.005
3633204	Drill Core	5.12	<0.005
3633205	Drill Core	4.66	0.008
3633206	Drill Core	3.53	0.017
3633207	Drill Core	3.80	0.015
3633208	Drill Core	4.87	0.062
3633209	Drill Core	2.50	<0.005
3633210	Rock Pulp	0.07	<0.005
3633211	Drill Core	5.19	0.017
3633212	Drill Core	5.58	0.093
3633213	Drill Core	5.55	0.022
3633214	Drill Core	3.65	0.006
3633215	Drill Core	3.64	0.018
3633216	Drill Core	3.92	0.029
3633217	Drill Core	5.04	0.059
3633218	Drill Core	3.99	0.022
3633219	Rock Pulp	0.07	1.162
3633220	Drill Core	4.80	0.013
3633221	Drill Core	4.01	0.128
3633222	Drill Core	5.45	0.054
3633223	Drill Core	4.90	0.094
3633224	Drill Core	2.90	0.013
3633225	Drill Core	1.68	0.007
3633226	Drill Core	2.37	0.006
3633227	Drill Core	3.26	0.032
3633228	Rock Pulp	0.06	0.142
3633229	Drill Core	4.14	0.007

This report supersedes all previous preliminary and final reports with this file number dated prior to the date on this certificate. Signature indicates final approval; preliminary reports are unsigned and should be used for reference only.

BUREAU VERITAS
MINERAL LABORATORIES
Canada

www.bureauveritas.com/um

Bureau Veritas Commodities Canada Ltd.

9050 Shaughnessy St Vancouver British Columbia V6P 6E5 Canada
PHONE (604) 253-3158

Client: **Kore Mining Ltd.**
Suite 1601 - 277 Thurlow St.
Vancouver British Columbia V6C 0C1 Canada

Project: FG
Report Date: January 18, 2021

CERTIFICATE OF ANALYSIS VAN20002375.1

	Method	WGHT	FA450
	Analyte	Wgt	Au
	Unit	kg	ppm
	MDL	0.01	0.005
3633230	Drill Core	5.58	0.008
3633231	Drill Core	5.55	0.005
3633232	Drill Core	5.30	0.009
3633233	Drill Core	5.29	0.033
3633234	Drill Core	3.76	0.013
3633235	Drill Core	4.27	0.016
3633236	Drill Core	3.13	0.014
3633237	Rock Pulp	0.11	6.745
3633238	Drill Core	3.76	0.026
3633239	Drill Core	5.12	0.014
3633240	Drill Core	5.45	0.026
3633241	Drill Core	5.30	0.033
3633242	Drill Core	5.63	0.011
3633243	Drill Core	4.68	0.011
3633244	Drill Core	4.28	0.010
3633245	Drill Core	3.35	0.008
3633246	Rock Pulp	0.25	1.419
3633247	Drill Core	4.61	0.014
3633248	Drill Core	5.01	0.014
3633249	Drill Core	3.98	0.027
3633250	Drill Core	4.15	0.006
3633251	Drill Core	5.59	0.007
3633252	Drill Core	5.73	0.010
3633253	Drill Core	5.51	0.012
3633254	Drill Core	2.87	0.008
3633255	Drill Core	2.74	0.008
3633256	Drill Core	5.29	0.006
3633257	Drill Core	5.47	0.009
3633258	Drill Core	5.12	0.012
3633259	Drill Core	4.77	0.017

This report supersedes all previous preliminary and final reports with this file number dated prior to the date on this certificate. Signature indicates final approval; preliminary reports are unsigned and should be used for reference only.

BUREAU VERITAS
MINERAL LABORATORIES
Canada

www.bureauveritas.com/um

Bureau Veritas Commodities Canada Ltd.

9050 Shaughnessy St Vancouver British Columbia V6P 6E5 Canada
PHONE (604) 253-3158

Client: **Kore Mining Ltd.**
Suite 1601 - 277 Thurlow St.
Vancouver British Columbia V6C 0C1 Canada

Project: FG
Report Date: January 18, 2021

CERTIFICATE OF ANALYSIS VAN20002375.1

	Method	WGHT	FA450
	Analyte	Wgt	Au
	Unit	kg	ppm
	MDL	0.01	0.005
3633260	Drill Core	3.40	0.050
3633261	Drill Core	3.92	0.152
3633262	Drill Core	3.56	0.017
3633263	Drill Core	4.01	0.248
3633264	Rock Pulp	0.11	4.236
3633265	Drill Core	3.21	0.164
3633266	Drill Core	3.42	0.157
3633267	Drill Core	4.06	0.177
3633268	Drill Core	4.46	0.419
3633269	Drill Core	3.43	0.038
3633270	Drill Core	3.71	0.039
3633271	Drill Core	3.80	0.122
3633272	Drill Core	2.94	0.688
3633273	Rock Pulp	0.07	<0.005
3633274	Drill Core	4.07	0.012
3633275	Drill Core	3.22	0.258
3633276	Drill Core	4.13	0.060
3633277	Drill Core	3.30	0.018
3633278	Drill Core	4.02	0.641
3633279	Drill Core	3.83	0.007
3633280	Drill Core	3.99	0.009
3633281	Drill Core	3.73	0.043
3633282	Rock Pulp	0.08	1.110
3633283	Drill Core	4.57	0.110
3633284	Drill Core	5.59	0.042
3633285	Drill Core	6.03	0.033
3633286	Drill Core	5.71	0.020
3633287	Drill Core	2.90	0.070
3633288	Drill Core	4.11	0.045
3633289	Drill Core	3.64	0.287

This report supersedes all previous preliminary and final reports with this file number dated prior to the date on this certificate. Signature indicates final approval; preliminary reports are unsigned and should be used for reference only.

BUREAU VERITAS
MINERAL LABORATORIES
Canada

www.bureauveritas.com/um

Bureau Veritas Commodities Canada Ltd.

9050 Shaughnessy St Vancouver British Columbia V6P 6E5 Canada
PHONE (604) 253-3158

Client: **Kore Mining Ltd.**
Suite 1601 - 277 Thurlow St.
Vancouver British Columbia V6C 0C1 Canada

Project: FG
Report Date: January 18, 2021

CERTIFICATE OF ANALYSIS VAN20002375.1

	Method	WGHT	FA450
	Analyte	Wgt	Au
	Unit	kg	ppm
	MDL	0.01	0.005
3633290	Drill Core	3.10	0.387
3633291	Rock Pulp	0.07	0.140
3633292	Drill Core	4.12	0.121
3633293	Drill Core	3.84	0.057
3633294	Drill Core	2.24	0.035
3633295	Drill Core	4.43	0.011
3633296	Drill Core	3.91	0.007
3633297	Drill Core	3.69	0.008
3633298	Drill Core	5.03	0.018
3633299	Drill Core	4.28	0.009
3633300	Rock Pulp	0.11	6.554
3633301	Drill Core	2.86	0.017
3633302	Drill Core	4.41	0.011
3633303	Drill Core	3.66	0.006
3633304	Drill Core	3.68	0.067
3633305	Drill Core	4.09	0.052
3633306	Drill Core	3.51	0.017
3633307	Drill Core	3.61	0.021
3633308	Drill Core	3.67	0.026
3633309	Rock Pulp	0.25	1.310
3633310	Drill Core	3.38	0.021
3633311	Drill Core	3.18	0.025
3633312	Drill Core	4.04	0.067
3633313	Drill Core	3.89	0.018
3633314	Drill Core	1.76	0.021
3633315	Drill Core	4.50	0.007
3633316	Drill Core	3.83	0.018
3633317	Drill Core	2.91	0.067
3633318	Rock Pulp	0.07	<0.005
3633319	Drill Core	4.94	0.017

This report supersedes all previous preliminary and final reports with this file number dated prior to the date on this certificate. Signature indicates final approval; preliminary reports are unsigned and should be used for reference only.

BUREAU VERITAS
MINERAL LABORATORIES
Canada

www.bureauveritas.com/um

Bureau Veritas Commodities Canada Ltd.

9050 Shaughnessy St Vancouver British Columbia V6P 6E5 Canada
PHONE (604) 253-3158

Client: **Kore Mining Ltd.**
Suite 1601 - 277 Thurlow St.
Vancouver British Columbia V6C 0C1 Canada

Project: FG
Report Date: January 18, 2021

CERTIFICATE OF ANALYSIS VAN20002375.1

	Method	WGHT	FA450
	Analyte	Wgt	Au
	Unit	kg	ppm
	MDL	0.01	0.005
3633320	Drill Core	6.24	0.010
3633321	Drill Core	5.84	0.008
3633322	Drill Core	3.88	1.770
3633323	Drill Core	5.65	0.011
3633324	Drill Core	6.10	0.007
3633325	Drill Core	5.24	0.006
3633326	Drill Core	2.76	0.008
3633327	Drill Core	3.01	0.006
3633328	Drill Core	5.88	0.007
3633329	Drill Core	5.85	0.007
3633330	Drill Core	5.63	0.008
3633331	Drill Core	5.21	0.011
3633332	Drill Core	6.43	0.014
3633333	Drill Core	3.98	0.011
3633334	Drill Core	4.44	0.189
3633335	Drill Core	4.06	0.170
3633336	Rock Pulp	0.07	1.171
3633337	Drill Core	4.89	0.083
3633338	Drill Core	3.27	0.318
3633339	Drill Core	4.98	0.064
3633340	Drill Core	4.17	0.028
3633341	Drill Core	6.32	0.015
3633342	Drill Core	5.69	0.009
3633343	Drill Core	6.41	0.013
3633344	Drill Core	5.28	0.014
3633345	Rock Pulp	0.06	0.146
3633346	Drill Core	5.98	0.013
3633347	Drill Core	5.95	0.024
3633348	Drill Core	5.97	0.008
3633349	Drill Core	5.45	0.006

This report supersedes all previous preliminary and final reports with this file number dated prior to the date on this certificate. Signature indicates final approval; preliminary reports are unsigned and should be used for reference only.

BUREAU VERITAS
MINERAL LABORATORIES
Canada

www.bureauveritas.com/um

Bureau Veritas Commodities Canada Ltd.

9050 Shaughnessy St Vancouver British Columbia V6P 6E5 Canada
PHONE (604) 253-3158

Client: **Kore Mining Ltd.**
Suite 1601 - 277 Thurlow St.
Vancouver British Columbia V6C 0C1 Canada

Project: FG
Report Date: January 18, 2021

CERTIFICATE OF ANALYSIS VAN20002375.1

	Method	WGHT	FA450
	Analyte	Wgt	Au
	Unit	kg	ppm
	MDL	0.01	0.005
3633350	Drill Core	4.26	0.006
3633351	Drill Core	5.69	0.007
3633352	Drill Core	6.26	<0.005
3633353	Drill Core	5.48	0.008
3633354	Rock Pulp	0.11	1.291
3633355	Drill Core	5.72	0.014
3633356	Drill Core	5.87	0.005
3633357	Drill Core	5.26	0.009
3633358	Drill Core	5.73	<0.005
3633359	Drill Core	5.87	0.008
3633360	Drill Core	5.64	0.006
3633361	Drill Core	4.82	0.007
3633362	Drill Core	5.73	0.012
3633363	Rock Pulp	0.26	6.514
3633364	Drill Core	5.84	0.009
3633365	Drill Core	4.90	0.023
3633366	Drill Core	3.97	0.803
3633367	Drill Core	4.04	0.070
3633368	Drill Core	2.80	0.020
3633369	Drill Core	3.42	0.024
3633370	Drill Core	3.01	0.181
3633371	Drill Core	2.84	1.408
3633372	Rock Pulp	0.07	<0.005
3633373	Drill Core	3.68	3.240
3633374	Drill Core	2.63	1.454
3633375	Drill Core	2.84	0.054
3633376	Drill Core	3.03	0.053
3633377	Drill Core	3.76	0.101
3633378	Drill Core	4.43	0.062
3633379	Drill Core	3.39	0.044

This report supersedes all previous preliminary and final reports with this file number dated prior to the date on this certificate. Signature indicates final approval; preliminary reports are unsigned and should be used for reference only.

BUREAU VERITAS
MINERAL LABORATORIES
Canada

www.bureauveritas.com/um

Bureau Veritas Commodities Canada Ltd.

9050 Shaughnessy St Vancouver British Columbia V6P 6E5 Canada
PHONE (604) 253-3158

Client: **Kore Mining Ltd.**
Suite 1601 - 277 Thurlow St.
Vancouver British Columbia V6C 0C1 Canada

Project: FG
Report Date: January 18, 2021

CERTIFICATE OF ANALYSIS VAN20002375.1

	Method	WGHT	FA450
	Analyte	Wgt	Au
	Unit	kg	ppm
	MDL	0.01	0.005
3633380	Drill Core	4.20	0.955
3633381	Rock Pulp	0.08	1.153
3633382	Drill Core	3.63	0.019
3633383	Drill Core	3.73	0.181
3633384	Drill Core	3.91	0.146
3633385	Drill Core	5.61	0.072
3633386	Drill Core	5.59	0.007
3633387	Drill Core	4.47	0.013
3633388	Drill Core	6.64	<0.005
3633389	Drill Core	4.92	0.006
3633390	Rock Pulp	0.06	0.144
3633391	Drill Core	6.23	0.012
3633392	Drill Core	6.34	0.007
3633393	Drill Core	6.37	<0.005
3633394	Drill Core	6.36	0.046
3633395	Drill Core	5.89	0.010
3633396	Drill Core	6.11	0.104
3633397	Drill Core	6.09	0.031
3633398	Drill Core	2.81	0.059
3633399	Drill Core	2.68	0.079
3633400	Drill Core	5.85	0.107

This report supersedes all previous preliminary and final reports with this file number dated prior to the date on this certificate. Signature indicates final approval; preliminary reports are unsigned and should be used for reference only.

BUREAU VERITAS
MINERAL LABORATORIES
Canada

www.bureauveritas.com/um

Bureau Veritas Commodities Canada Ltd.
9050 Shaughnessy St Vancouver British Columbia V6P 6E5 Canada
PHONE (604) 253-3158

Client: **Kore Mining Ltd.**
Suite 1601 - 277 Thurlow St.
Vancouver British Columbia V6C 0C1 Canada

Project: FG
Report Date: January 18, 2021

QUALITY CONTROL REPORT VAN20002375.1

	Method	WGHT	FA450
	Analyte	Wgt	Au
	Unit	kg	ppm
	MDL	0.01	0.005
Pulp Duplicates			
3633128	Drill Core	1.35	0.008
REP 3633128	QC		0.006
3633155	Drill Core	2.86	0.007
REP 3633155	QC		0.010
3633199	Drill Core	4.12	<0.005
REP 3633199	QC		<0.005
3633227	Drill Core	3.26	0.032
REP 3633227	QC		0.033
3633275	Drill Core	3.22	0.258
REP 3633275	QC		0.229
3633301	Drill Core	2.86	0.017
REP 3633301	QC		0.011
3633392	Drill Core	6.34	0.007
REP 3633392	QC		0.006
Core Reject Duplicates			
3633130	Drill Core	3.43	0.050
DUP 3633130	QC		0.061
3633164	Drill Core	3.34	0.013
DUP 3633164	QC		0.018
3633198	Drill Core	4.51	<0.005
DUP 3633198	QC		<0.005
3633232	Drill Core	5.30	0.009
DUP 3633232	QC		0.010
3633266	Drill Core	3.42	0.157
DUP 3633266	QC		0.129
3633334	Drill Core	4.44	0.189
DUP 3633334	QC		0.231
3633368	Drill Core	2.80	0.020

This report supersedes all previous preliminary and final reports with this file number dated prior to the date on this certificate. Signature indicates final approval; preliminary reports are unsigned and should be used for reference only.

BUREAU VERITAS
MINERAL LABORATORIES
Canada

www.bureauveritas.com/um

Bureau Veritas Commodities Canada Ltd.
9050 Shaughnessy St Vancouver British Columbia V6P 6E5 Canada
PHONE (604) 253-3158

Client: **Kore Mining Ltd.**
Suite 1601 - 277 Thurlow St.
Vancouver British Columbia V6C 0C1 Canada

Project: FG
Report Date: January 18, 2021

QUALITY CONTROL REPORT VAN20002375.1

		WGHT Wgt kg 0.01	FA450 Au ppm 0.005
DUP 3633368	QC		0.015
Reference Materials			
STD OXA147	Standard		0.078
STD OXA147	Standard		0.081
STD OXA147	Standard		0.078
STD OXA147	Standard		0.081
STD OXA147	Standard		0.084
STD OXA147	Standard		0.083
STD OXD151	Standard		0.422
STD OXD151	Standard		0.419
STD OXD151	Standard		0.433
STD OXD151	Standard		0.433
STD OXG141	Standard		0.877
STD OXG141	Standard		0.942
STD OXG141	Standard		0.920
STD OXG141	Standard		0.899
STD OXG141	Standard		0.916
STD OXG141	Standard		0.922
STD OXL159	Standard		5.536
STD OXL159	Standard		5.617
STD OXL159	Standard		5.579
STD OXL159	Standard		5.441
STD OXL159	Standard		5.749
STD OXD151 Expected			0.43
STD OXL159 Expected			5.849
STD OXA147 Expected			0.082
STD OXG141 Expected			0.93
BLK	Blank		<0.005
BLK	Blank		<0.005

This report supersedes all previous preliminary and final reports with this file number dated prior to the date on this certificate. Signature indicates final approval; preliminary reports are unsigned and should be used for reference only.

BUREAU VERITAS
MINERAL LABORATORIES
Canada

www.bureauveritas.com/um

Bureau Veritas Commodities Canada Ltd.
9050 Shaughnessy St Vancouver British Columbia V6P 6E5 Canada
PHONE (604) 253-3158

Client: **Kore Mining Ltd.**
Suite 1601 - 277 Thurlow St.
Vancouver British Columbia V6C 0C1 Canada

Project: FG
Report Date: January 18, 2021

QUALITY CONTROL REPORT VAN20002375.1

		WGHT Wgt kg 0.01	FA450 Au ppm 0.005
BLK	Blank		<0.005
BLK	Blank		<0.005
BLK	Blank		<0.005
BLK	Blank		<0.005
BLK	Blank		<0.005
BLK	Blank		<0.005
BLK	Blank		<0.005
BLK	Blank		<0.005
BLK	Blank		<0.005
Prep Wash			
ROCK-VAN	Prep Blank		<0.005
ROCK-VAN	Prep Blank		<0.005

This report supersedes all previous preliminary and final reports with this file number dated prior to the date on this certificate. Signature indicates final approval; preliminary reports are unsigned and should be used for reference only.

BUREAU VERITAS
MINERAL LABORATORIES
Canada

www.bureauveritas.com/um

Bureau Veritas Commodities Canada Ltd.
9050 Shaughnessy St Vancouver British Columbia V6P 6E5 Canada
PHONE (604) 253-3158

Client: **Kore Mining Ltd.**
Suite 1601 - 277 Thurlow St.
Vancouver British Columbia V6C 0C1 Canada

Submitted By:	James Hynes
Receiving Lab:	Canada-Vancouver
Received:	October 21, 2020
Analysis Start:	December 04, 2020
Report Date:	January 18, 2021
Page:	1 of 5

CERTIFICATE OF ANALYSIS VAN20002375A.1

CLIENT JOB INFORMATION

Project:	FG
Shipment ID:	K20-020
P.O. Number	
Number of Samples:	98

SAMPLE DISPOSAL

PICKUP-PLP	Client to Pickup Pulps
PICKUP-RJT	Client to Pickup Rejects

Bureau Veritas does not accept responsibility for samples left at the laboratory after 90 days without prior written instructions for sample storage or return.

SAMPLE PREPARATION AND ANALYTICAL PROCEDURES

Procedure Code	Number of Samples	Code Description	Test Wgt (g)	Report Status	Lab
PRP70-250	88	Crush, split and pulverize 250 g rock to 200 mesh			VAN
SLBHP	10	Sort, label and box pulps			VAN
FA450	98	50g Lead Collection Fire Assay Fusion - AAS Finish	50	Completed	HMS
FA550	1	Lead collection fire assay 50G fusion - Grav finish	50	Completed	HMS

ADDITIONAL COMMENTS

Invoice To: Kore Mining Ltd.
Suite 1601 - 277 Thurlow St.
Vancouver British Columbia V6C 0C1
Canada

CC:

BRITISH COLUMBIA CERTIFIED ASSAYER
Marcus Lau
MARCUS LAU
Production Manager

This report supersedes all previous preliminary and final reports with this file number dated prior to the date on this certificate. Signature indicates final approval; preliminary reports are unsigned and should be used for reference only.
All results are considered the confidential property of the client. Bureau Veritas assumes the liabilities for actual cost of analysis only. Results apply to samples as submitted.
"*" asterisk indicates that an analytical result could not be provided due to unusually high levels of interference from other elements.

BUREAU VERITAS
MINERAL LABORATORIES
Canada

www.bureauveritas.com/um

Bureau Veritas Commodities Canada Ltd.

9050 Shaughnessy St Vancouver British Columbia V6P 6E5 Canada
PHONE (604) 253-3158

Client: **Kore Mining Ltd.**
Suite 1601 - 277 Thurlow St.
Vancouver British Columbia V6C 0C1 Canada

Project: FG
Report Date: January 18, 2021

CERTIFICATE OF ANALYSIS VAN20002375A.1

	Method	WGHT	FA450	FA550
	Analyte	Wgt	Au	Au
	Unit	kg	ppm	ppm
	MDL	0.01	0.005	0.9
B0177001	Drill Core	5.99	0.069	
B0177002	Drill Core	5.63	0.025	
B0177003	Drill Core	6.13	0.011	
B0177004	Drill Core	5.19	0.066	
B0177005	Drill Core	3.94	0.245	
B0177006	Drill Core	3.58	0.060	
B0177007	Drill Core	3.69	0.025	
B0177008	Rock Pulp	0.07	0.135	
B0177009	Drill Core	4.05	0.051	
B0177010	Drill Core	4.00	0.059	
B0177011	Drill Core	4.19	0.026	
B0177012	Drill Core	4.51	0.017	
B0177013	Drill Core	3.93	0.022	
B0177014	Drill Core	3.81	0.010	
B0177015	Drill Core	4.10	0.012	
B0177016	Drill Core	3.97	0.013	
B0177017	Rock Pulp	0.11	6.783	
B0177018	Drill Core	2.15	0.083	
B0177019	Drill Core	4.08	0.030	
B0177020	Drill Core	3.56	0.023	
B0177021	Drill Core	3.42	0.130	
B0177022	Drill Core	3.09	0.019	
B0177023	Drill Core	3.34	0.160	
B0177024	Drill Core	3.18	0.025	
B0177025	Drill Core	3.80	0.032	
B0177026	Rock Pulp	0.26	1.161	
B0177027	Drill Core	6.06	0.401	
B0177028	Drill Core	4.20	0.053	
B0177029	Drill Core	3.96	0.013	
B0177030	Drill Core	4.78	0.611	

This report supersedes all previous preliminary and final reports with this file number dated prior to the date on this certificate. Signature indicates final approval; preliminary reports are unsigned and should be used for reference only.

BUREAU VERITAS
MINERAL LABORATORIES
Canada

www.bureauveritas.com/um

Bureau Veritas Commodities Canada Ltd.

9050 Shaughnessy St Vancouver British Columbia V6P 6E5 Canada
PHONE (604) 253-3158

Client: **Kore Mining Ltd.**
Suite 1601 - 277 Thurlow St.
Vancouver British Columbia V6C 0C1 Canada

Project: FG
Report Date: January 18, 2021

CERTIFICATE OF ANALYSIS VAN20002375A.1

	Method	WGHT	FA450	FA550
	Analyte	Wgt	Au	Au
	Unit	kg	ppm	ppm
	MDL	0.01	0.005	0.9
B0177031	Drill Core	3.74	0.078	
B0177032	Drill Core	3.40	0.439	
B0177033	Drill Core	2.73	0.040	
B0177034	Drill Core	2.31	0.026	
B0177035	Rock Pulp	0.07	<0.005	
B0177036	Drill Core	3.17	1.099	
B0177037	Drill Core	4.58	0.363	
B0177038	Drill Core	3.39	0.613	
B0177039	Drill Core	3.99	1.258	
B0177040	Drill Core	3.74	2.043	
B0177041	Drill Core	2.38	1.020	
B0177042	Drill Core	3.42	2.141	
B0177043	Drill Core	6.39	1.307	
B0177044	Rock Pulp	0.09	0.963	
B0177045	Drill Core	3.50	0.486	
B0177046	Drill Core	3.27	>10	14.2
B0177047	Drill Core	4.10	0.387	
B0177048	Drill Core	3.59	0.336	
B0177049	Drill Core	3.79	0.319	
B0177050	Drill Core	5.96	0.252	
B0177051	Drill Core	5.50	0.269	
B0177052	Drill Core	5.89	0.060	
B0177053	Rock Pulp	0.07	0.128	
B0177054	Drill Core	5.54	0.032	
B0177055	Drill Core	5.73	0.013	
B0177056	Drill Core	5.62	0.144	
B0177057	Drill Core	5.57	0.015	
B0177058	Drill Core	3.84	0.016	
B0177059	Drill Core	3.68	0.038	
B0177060	Drill Core	2.50	0.016	

This report supersedes all previous preliminary and final reports with this file number dated prior to the date on this certificate. Signature indicates final approval; preliminary reports are unsigned and should be used for reference only.

BUREAU VERITAS
MINERAL LABORATORIES
Canada

www.bureauveritas.com/um

Bureau Veritas Commodities Canada Ltd.

9050 Shaughnessy St Vancouver British Columbia V6P 6E5 Canada
PHONE (604) 253-3158

Client: **Kore Mining Ltd.**
Suite 1601 - 277 Thurlow St.
Vancouver British Columbia V6C 0C1 Canada

Project: FG
Report Date: January 18, 2021

CERTIFICATE OF ANALYSIS VAN20002375A.1

	Method	WGHT	FA450	FA550
	Analyte	Wgt	Au	Au
	Unit	kg	ppm	ppm
	MDL	0.01	0.005	0.9
B0177061	Drill Core	3.08	0.057	
B0177062	Rock Pulp	0.11	6.316	
B0177063	Drill Core	4.92	0.086	
B0177064	Drill Core	5.21	0.028	
B0177065	Drill Core	5.77	0.028	
B0177066	Drill Core	4.96	0.089	
B0177067	Drill Core	4.18	0.127	
B0177068	Drill Core	2.95	0.025	
B0177069	Drill Core	5.17	0.038	
B0177070	Drill Core	1.49	0.070	
B0177071	Drill Core	1.64	0.312	
B0177072	Drill Core	2.73	0.100	
B0177073	Drill Core	2.84	0.033	
B0177074	Drill Core	2.88	0.016	
B0177075	Drill Core	3.74	0.026	
B0177076	Drill Core	3.43	0.016	
B0177077	Drill Core	6.20	0.130	
B0177078	Drill Core	4.81	0.023	
B0177079	Drill Core	5.80	0.022	
B0177080	Rock Pulp	0.26	1.239	
B0177081	Drill Core	4.06	0.049	
B0177082	Drill Core	3.97	0.022	
B0177083	Drill Core	3.92	0.015	
B0177084	Drill Core	3.71	0.035	
B0177085	Drill Core	3.85	0.025	
B0177086	Drill Core	3.59	0.028	
B0177087	Drill Core	5.13	0.019	
B0177088	Drill Core	6.15	0.016	
B0177089	Rock Pulp	0.07	<0.005	
B0177090	Drill Core	5.64	0.010	

This report supersedes all previous preliminary and final reports with this file number dated prior to the date on this certificate. Signature indicates final approval; preliminary reports are unsigned and should be used for reference only.

BUREAU VERITAS
MINERAL LABORATORIES
Canada

www.bureauveritas.com/um

Bureau Veritas Commodities Canada Ltd.

9050 Shaughnessy St Vancouver British Columbia V6P 6E5 Canada
PHONE (604) 253-3158

Client: **Kore Mining Ltd.**
Suite 1601 - 277 Thurlow St.
Vancouver British Columbia V6C 0C1 Canada

Project: FG
Report Date: January 18, 2021

CERTIFICATE OF ANALYSIS VAN20002375A.1

	Method	WGHT	FA450	FA550
	Analyte	Wgt	Au	Au
	Unit	kg	ppm	ppm
	MDL	0.01	0.005	0.9
B0177091	Drill Core	5.98	0.011	
B0177092	Drill Core	5.41	0.014	
B0177093	Drill Core	5.77	0.051	
B0177094	Drill Core	5.27	0.098	
B0177095	Drill Core	5.88	0.047	
B0177096	Drill Core	6.34	0.048	
B0177097	Drill Core	4.80	0.062	
B0177098	Rock Pulp	0.07	1.128	

This report supersedes all previous preliminary and final reports with this file number dated prior to the date on this certificate. Signature indicates final approval; preliminary reports are unsigned and should be used for reference only.

BUREAU VERITAS
MINERAL LABORATORIES
Canada

www.bureauveritas.com/um

Bureau Veritas Commodities Canada Ltd.
9050 Shaughnessy St Vancouver British Columbia V6P 6E5 Canada
PHONE (604) 253-3158

Client: **Kore Mining Ltd.**
Suite 1601 - 277 Thurlow St.
Vancouver British Columbia V6C 0C1 Canada

Project: FG
Report Date: January 18, 2021

QUALITY CONTROL REPORT VAN20002375A.1

	Method	WGHT	FA450	FA550
	Analyte	Wgt	Au	Au
	Unit	kg	ppm	ppm
	MDL	0.01	0.005	0.9
Pulp Duplicates				
B0177005	Drill Core	3.94	0.245	
REP B0177005	QC		0.221	
B0177045	Drill Core	3.50	0.486	
REP B0177045	QC		0.423	
B0177046	Drill Core	3.27	>10	14.2
REP B0177046	QC			11.0
Core Reject Duplicates				
B0177014	Drill Core	3.81	0.010	
DUP B0177014	QC		0.012	
B0177048	Drill Core	3.59	0.336	
DUP B0177048	QC		0.331	
B0177082	Drill Core	3.97	0.022	
DUP B0177082	QC		0.029	
Reference Materials				
STD AGPROOF	Standard			
STD OREAS604	Standard			
STD OXA147	Standard		0.085	
STD OXA147	Standard		0.080	
STD OXA147	Standard		0.082	
STD OXD151	Standard		0.427	
STD OXG141	Standard		0.891	
STD OXG141	Standard		0.911	
STD OXL159	Standard		5.521	
STD SP73	Standard			18.3
STD OXD151 Expected			0.43	
STD OXL159 Expected			5.849	
STD OXA147 Expected			0.082	
STD OXG141 Expected			0.93	

This report supersedes all previous preliminary and final reports with this file number dated prior to the date on this certificate. Signature indicates final approval; preliminary reports are unsigned and should be used for reference only.

BUREAU VERITAS
MINERAL LABORATORIES
Canada

www.bureauveritas.com/um

Bureau Veritas Commodities Canada Ltd.
9050 Shaughnessy St Vancouver British Columbia V6P 6E5 Canada
PHONE (604) 253-3158

Client: **Kore Mining Ltd.**
Suite 1601 - 277 Thurlow St.
Vancouver British Columbia V6C 0C1 Canada

Project: FG
Report Date: January 18, 2021

QUALITY CONTROL REPORT VAN20002375A.1

		WGHT Wgt kg 0.01	FA450 Au ppm 0.005	FA550 Au ppm 0.9
STD AGPROOF Expected				0
STD SP73 Expected				18.17
BLK	Blank		<0.005	
BLK	Blank		<0.005	
BLK	Blank		<0.005	
BLK	Blank		<0.005	
BLK	Blank			<0.9
Prep Wash				
ROCK-VAN	Prep Blank		<0.005	
ROCK-VAN	Prep Blank		<0.005	

This report supersedes all previous preliminary and final reports with this file number dated prior to the date on this certificate. Signature indicates final approval; preliminary reports are unsigned and should be used for reference only.

BUREAU VERITAS
MINERAL LABORATORIES
Canada

www.bureauveritas.com/um

Bureau Veritas Commodities Canada Ltd.
9050 Shaughnessy St Vancouver British Columbia V6P 6E5 Canada
PHONE (604) 253-3158

Client: **Kore Mining Ltd.**
Suite 1601 - 277 Thurlow St.
Vancouver British Columbia V6C 0C1 Canada

Submitted By:	James Hynes
Receiving Lab:	Canada-Vancouver
Received:	January 25, 2021
Analysis Start:	March 10, 2021
Report Date:	April 24, 2021
Page:	1 of 5

CERTIFICATE OF ANALYSIS VAN20002375M.1

CLIENT JOB INFORMATION

Project:	FG
Shipment ID:	K20-020
P.O. Number	
Number of Samples:	109

SAMPLE DISPOSAL

PICKUP-PLP	Client to Pickup Pulps
PICKUP-RJT	Client to Pickup Rejects

Bureau Veritas does not accept responsibility for samples left at the laboratory after 90 days without prior written instructions for sample storage or return.

SAMPLE PREPARATION AND ANALYTICAL PROCEDURES

Procedure Code	Number of Samples	Code Description	Test Wgt (g)	Report Status	Lab
SPTRF	109	Split samples by riffle splitter			VAN
PUL85	109	Pulverize to 85% passing 200 mesh			HMS
FS652	109	Metallic Sieve 1 kg to 150 mesh - save + and - fraction			HMS
FS652	109	Metallic Fire Assay - duplicate minus fraction analysis	50	Completed	HMS

ADDITIONAL COMMENTS

Invoice To: Karus Gold Corp.
Suite 1601 - 277 Thurlow St.
Vancouver British Columbia V6C 0C1
Canada

CC:

BRITISH COLUMBIA CERTIFIED ASSAYER
Marcus Lau
MARCUS LAU
Production Manager

This report supersedes all previous preliminary and final reports with this file number dated prior to the date on this certificate. Signature indicates final approval; preliminary reports are unsigned and should be used for reference only.
All results are considered the confidential property of the client. Bureau Veritas assumes the liabilities for actual cost of analysis only. Results apply to samples as submitted.
"*" asterisk indicates that an analytical result could not be provided due to unusually high levels of interference from other elements.

BUREAU VERITAS
MINERAL LABORATORIES
Canada

www.bureauveritas.com/um

Bureau Veritas Commodities Canada Ltd.

9050 Shaughnessy St Vancouver British Columbia V6P 6E5 Canada
PHONE (604) 253-3158

Client: **Kore Mining Ltd.**
Suite 1601 - 277 Thurlow St.
Vancouver British Columbia V6C 0C1 Canada

Project: FG
Report Date: April 24, 2021

CERTIFICATE OF ANALYSIS VAN20002375M.1

	Method	M150 1kg	FA450	FA450	FS652	FS652	FS652
	Analyte	TotWt	-Au	-Au + Au Wt		+ Au	Au Total
	Unit	g	ppm	ppm	g	ppm	ppm
	MDL	1	0.005	0.005	0.01	0.05	0.05
3633169	Drill Core	1046	0.007	0.005	52.52	<0.05	<0.05
3633170	Drill Core	1029	0.021	0.021	51.55	0.12	<0.05
3633171	Drill Core	1048	0.005	0.008	52.53	<0.05	<0.05
3633172	Drill Core	1020	0.063	0.046	51.15	<0.05	0.05
3633173	Drill Core	1027	0.346	0.389	53.16	3.76	0.54
3633175	Drill Core	1012	2.887	2.918	51.73	24.34	4.00
3633176	Drill Core	978	0.131	0.121	48.65	1.07	0.17
3633177	Drill Core	1052	0.019	0.018	47.65	<0.05	<0.05
3633178	Drill Core	1031	0.049	0.040	50.19	<0.05	<0.05
3633179	Drill Core	995	0.038	0.058	50.57	<0.05	<0.05
3633180	Drill Core	994	0.012	0.011	49.04	<0.05	<0.05
3633181	Drill Core	980	0.084	0.085	50.58	<0.05	0.08
3633182	Drill Core	1079	0.127	0.094	51.60	<0.05	0.11
3633183	Drill Core	1029	0.051	0.039	47.92	0.13	<0.05
3633184	Drill Core	1024	0.008	0.006	49.50	0.97	0.05
3633185	Drill Core	1058	0.244	0.231	52.10	0.08	0.23
3633186	Drill Core	1034	0.014	0.008	50.86	1.20	0.07
3633187	Drill Core	1025	0.007	0.007	51.00	0.18	<0.05
3633188	Drill Core	1097	0.006	0.006	50.78	<0.05	<0.05
3633258	Drill Core	1011	0.006	0.007	50.38	<0.05	<0.05
3633259	Drill Core	1016	0.008	0.014	50.81	<0.05	<0.05
3633260	Drill Core	1017	0.060	0.056	51.08	0.10	0.06
3633261	Drill Core	992	0.172	0.161	50.71	0.43	0.18
3633262	Drill Core	1003	0.014	0.016	50.71	0.24	<0.05
3633263	Drill Core	1017	0.234	0.296	50.66	0.12	0.26
3633265	Drill Core	1013	0.051	0.085	50.33	<0.05	0.06
3633266	Drill Core	1089	0.170	0.166	52.15	<0.05	0.16
3633267	Drill Core	1014	0.243	0.281	52.96		
3633268	Drill Core	1074	0.171	0.154	50.52	<0.05	0.15
3633269	Drill Core	1028	0.050	0.052	49.06	<0.05	<0.05

This report supersedes all previous preliminary and final reports with this file number dated prior to the date on this certificate. Signature indicates final approval; preliminary reports are unsigned and should be used for reference only.

BUREAU VERITAS
MINERAL LABORATORIES
Canada

www.bureauveritas.com/um

Bureau Veritas Commodities Canada Ltd.

9050 Shaughnessy St Vancouver British Columbia V6P 6E5 Canada
PHONE (604) 253-3158

Client: **Kore Mining Ltd.**
Suite 1601 - 277 Thurlow St.
Vancouver British Columbia V6C 0C1 Canada

Project: FG
Report Date: April 24, 2021

CERTIFICATE OF ANALYSIS VAN20002375M.1

	Method	M150 1kg	FA450	FA450	FS652	FS652	FS652
	Analyte	TotWt	-Au	-Au + Au Wt		+ Au	Au Total
	Unit	g	ppm	ppm	g	ppm	ppm
	MDL	1	0.005	0.005	0.01	0.05	0.05
3633270	Drill Core	986	0.045	0.049	49.96	<0.05	<0.05
3633271	Drill Core	1034	0.135	0.136	53.01	<0.05	0.13
3633272	Drill Core	1015	0.506	0.602	51.42	3.58	0.71
3633274	Drill Core	1037	0.041	0.050	48.06	<0.05	<0.05
3633275	Drill Core	1031	0.201	0.248	50.65		
3633276	Drill Core	986	0.125	0.129	49.80	0.38	0.14
3633277	Drill Core	1001	0.034	0.014	50.85	<0.05	<0.05
3633278	Drill Core	1051	0.258	0.243	52.29	0.67	0.27
3633279	Drill Core	985	0.015	0.034	47.59	1.24	0.08
3633280	Drill Core	1050	0.012	0.011	52.56	<0.05	<0.05
3633281	Drill Core	989	0.044	0.035	53.97	<0.05	<0.05
3633283	Drill Core	1030	0.144	0.116	51.11	0.16	0.13
3633284	Drill Core	1042	0.030	0.039	48.84	<0.05	<0.05
3633285	Drill Core	1009	0.045	0.070	43.11	<0.05	0.06
3633286	Drill Core	1044	0.024	0.022	47.45	<0.05	<0.05
3633287	Drill Core	1030	0.107	0.095	44.82	0.22	0.11
3633288	Drill Core	976	0.054	0.044	47.32	<0.05	<0.05
3633289	Drill Core	1049	0.176	0.206	50.27	0.14	0.19
3633290	Drill Core	988	0.446	0.457	46.24	0.89	0.47
3633292	Drill Core	971	0.193	0.181	52.44	<0.05	0.18
3633293	Drill Core	1042	0.027	0.023	44.68	<0.05	<0.05
3633294	Drill Core	1029	0.030	0.036	41.48	<0.05	<0.05
3633364	Drill Core	964	0.008	0.008	52.45	<0.05	<0.05
3633365	Drill Core	1030	0.118	0.121	51.47	<0.05	0.11
3633366	Drill Core	1043	0.551	0.506	50.21	3.43	0.67
3633367	Drill Core	1013	0.072	0.068	53.13	0.24	0.08
3633368	Drill Core	990	0.018	0.014	50.33	<0.05	<0.05
3633369	Drill Core	919	0.032	0.034	49.97	<0.05	<0.05
3633370	Drill Core	1004	0.138	0.119	52.67	<0.05	0.12
3633371	Drill Core	1052	1.570	1.528	50.17	5.76	1.75

This report supersedes all previous preliminary and final reports with this file number dated prior to the date on this certificate. Signature indicates final approval; preliminary reports are unsigned and should be used for reference only.

BUREAU VERITAS
MINERAL LABORATORIES
Canada

www.bureauveritas.com/um

Bureau Veritas Commodities Canada Ltd.

9050 Shaughnessy St Vancouver British Columbia V6P 6E5 Canada
PHONE (604) 253-3158

Client: **Kore Mining Ltd.**
Suite 1601 - 277 Thurlow St.
Vancouver British Columbia V6C 0C1 Canada

Project: FG
Report Date: April 24, 2021

CERTIFICATE OF ANALYSIS VAN20002375M.1

	Method	M150 1kg	FA450	FA450	FS652	FS652	FS652
	Analyte	TotWt	-Au	-Au + Au Wt		+ Au	Au Total
	Unit	g	ppm	ppm	g	ppm	ppm
	MDL	1	0.005	0.005	0.01	0.05	0.05
3633373	Drill Core	1024	2.551	2.499	51.57	22.78	3.55
3633374	Drill Core	1083	0.327	0.297	48.60	2.30	0.40
3633375	Drill Core	989	0.044	0.040	51.30	<0.05	<0.05
3633376	Drill Core	1015	0.065	0.037	47.70	0.48	0.07
3633377	Drill Core	1012	0.100	0.090	49.78	0.42	0.11
3633378	Drill Core	1058	0.114	0.096	51.30	<0.05	0.10
3633379	Drill Core	976	0.069	0.056	50.12	<0.05	0.06
3633380	Drill Core	985	2.282	2.201	50.91	12.55	2.77
3633382	Drill Core	1002	0.012	0.015	49.38	<0.05	<0.05
3633383	Drill Core	1023	0.240	0.198	45.05	1.07	0.26
3633384	Drill Core	1067	0.261	0.290	47.34	1.82	0.34
3633385	Drill Core	1012	0.082	0.079	51.02	0.53	0.10
3633386	Drill Core	1017	0.012	0.013	48.81	<0.05	<0.05
B0177019	Drill Core	1030	0.019	0.016	47.21	0.44	<0.05
B0177020	Drill Core	1016	0.015	0.018	44.02	<0.05	<0.05
B0177021	Drill Core	1013	0.130	0.157	44.97	0.93	0.18
B0177022	Drill Core	1007	0.007	0.009	49.45	<0.05	<0.05
B0177023	Drill Core	976	0.109	0.102	50.86	0.81	0.14
B0177024	Drill Core	1037	0.019	0.021	45.63	<0.05	<0.05
B0177025	Drill Core	987	0.013	0.015	46.53	0.15	<0.05
B0177027	Drill Core	1027	0.178	0.160	51.70	0.64	0.19
B0177028	Drill Core	1025	0.021	0.018	49.69	<0.05	<0.05
B0177029	Drill Core	1004	0.012	0.018	46.94	<0.05	<0.05
B0177030	Drill Core	990	0.413	0.359	51.42	1.87	0.46
B0177031	Drill Core	1026	0.096	0.103	53.54	0.35	0.11
B0177032	Drill Core	1016	0.941	0.988	52.62	3.63	1.10
B0177033	Drill Core	977	0.036	0.037	48.48	<0.05	<0.05
B0177034	Drill Core	1009	0.050	0.042	52.59	<0.05	<0.05
B0177036	Drill Core	1063	0.677	0.653	50.45	1.41	0.70
B0177037	Drill Core	1073	0.701	0.693	50.26	2.05	0.76

This report supersedes all previous preliminary and final reports with this file number dated prior to the date on this certificate. Signature indicates final approval; preliminary reports are unsigned and should be used for reference only.

BUREAU VERITAS
MINERAL LABORATORIES
Canada

www.bureauveritas.com/um

Bureau Veritas Commodities Canada Ltd.

9050 Shaughnessy St Vancouver British Columbia V6P 6E5 Canada
PHONE (604) 253-3158

Client: **Kore Mining Ltd.**
Suite 1601 - 277 Thurlow St.
Vancouver British Columbia V6C 0C1 Canada

Project: FG
Report Date: April 24, 2021

CERTIFICATE OF ANALYSIS VAN20002375M.1

	Method	M150 1kg	FA450	FA450	FS652	FS652	FS652
	Analyte	TotWt	-Au	-Au + Au Wt		+ Au	Au Total
	Unit	g	ppm	ppm	g	ppm	ppm
	MDL	1	0.005	0.005	0.01	0.05	0.05
B0177038	Drill Core	1070	0.841	0.814	46.96	1.26	0.85
B0177039	Drill Core	1029	0.735	0.759	51.30	2.03	0.81
B0177040	Drill Core	1039	0.935	1.154	48.75	4.57	1.21
B0177041	Drill Core	1120	0.543	0.478	48.71	1.54	0.55
B0177042	Drill Core	1096	2.579	2.698	49.15	11.05	3.02
B0177043	Drill Core	1066	1.318	1.380	50.89	3.50	1.45
B0177045	Drill Core	1032	0.467	0.464	51.50	0.87	0.49
B0177046	Drill Core	1039	3.096	3.347	44.48	1.35	3.14
B0177047	Drill Core	1054	0.645	0.595	46.59		
B0177048	Drill Core	1139	0.335	0.309	49.54	0.91	0.35
B0177049	Drill Core	1051	0.490	0.598	49.94	0.52	0.54
B0177050	Drill Core	1040	0.306	0.311	48.63		
B0177051	Drill Core	1076	0.139	0.142	51.18	<0.05	0.13
B0177052	Drill Core	1068	0.049	0.046	51.89	<0.05	<0.05
B0177054	Drill Core	1114	0.038	0.067	48.13	<0.05	0.05
B0177055	Drill Core	1035	0.008	0.012	51.01	<0.05	<0.05
B0177056	Drill Core	1164	0.102	0.109	50.56	1.96	0.19
B0177057	Drill Core	1152	0.015	0.018	51.71	<0.05	<0.05
B0177058	Drill Core	1066	0.015	0.023	52.14	<0.05	<0.05

This report supersedes all previous preliminary and final reports with this file number dated prior to the date on this certificate. Signature indicates final approval; preliminary reports are unsigned and should be used for reference only.

BUREAU VERITAS
MINERAL LABORATORIES
Canada

www.bureauveritas.com/um

Bureau Veritas Commodities Canada Ltd.
9050 Shaughnessy St Vancouver British Columbia V6P 6E5 Canada
PHONE (604) 253-3158

Client: **Kore Mining Ltd.**
Suite 1601 - 277 Thurlow St.
Vancouver British Columbia V6C 0C1 Canada

Project: FG
Report Date: April 24, 2021

QUALITY CONTROL REPORT VAN20002375M.1

	Method	M150 1kg	FA450	FA450	FS652	FS652	FS652
	Analyte	TotWt	-Au	-Au	+ Au Wt	+ Au	Au Total
	Unit	g	ppm	ppm	g	ppm	ppm
	MDL	1	0.005	0.005	0.01	0.05	0.05
Pulp Duplicates							
3633173	Drill Core	1027	0.346	0.389	53.16	3.76	0.54
REP 3633173	QC		0.366				
3633185	Drill Core	1058	0.244	0.231	52.10	0.08	0.23
REP 3633185	QC			0.218			
3633364	Drill Core	964	0.008	0.008	52.45	<0.05	<0.05
REP 3633364	QC		0.008				
3633365	Drill Core	1030	0.118	0.121	51.47	<0.05	0.11
REP 3633365	QC			0.109			
3633384	Drill Core	1067	0.261	0.290	47.34	1.82	0.34
REP 3633384	QC			0.329			
B0177020	Drill Core	1016	0.015	0.018	44.02	<0.05	<0.05
REP B0177020	QC		0.017				
B0177032	Drill Core	1016	0.941	0.988	52.62	3.63	1.10
REP B0177032	QC		0.945				
Reference Materials							
STD OXA147	Standard		0.081				
STD OXA147	Standard		0.082				
STD OXA147	Standard			0.083			
STD OXA147	Standard		0.082				
STD OXA147	Standard			0.082			
STD OXA147	Standard			0.083			
STD OXA147	Standard		0.082				
STD OXA147	Standard			0.082			
STD OXD167	Standard		0.451				
STD OXD167	Standard			0.466			
STD OXG141	Standard		0.895				
STD OXG141	Standard		0.942				
STD OXG141	Standard			0.955			

This report supersedes all previous preliminary and final reports with this file number dated prior to the date on this certificate. Signature indicates final approval; preliminary reports are unsigned and should be used for reference only.

BUREAU VERITAS
MINERAL LABORATORIES
Canada

www.bureauveritas.com/um

Bureau Veritas Commodities Canada Ltd.
9050 Shaughnessy St Vancouver British Columbia V6P 6E5 Canada
PHONE (604) 253-3158

Client: **Kore Mining Ltd.**
Suite 1601 - 277 Thurlow St.
Vancouver British Columbia V6C 0C1 Canada

Project: FG
Report Date: April 24, 2021

QUALITY CONTROL REPORT VAN20002375M.1

		M150 1kg TotWt g 1	FA450 -Au ppm 0.005	FA450 -Au ppm 0.005	FS652 + Au Wt g 0.01	FS652 + Au ppm 0.05	FS652 Au Total ppm 0.05
STD OXG141	Standard		0.962				
STD OXG141	Standard			0.964			
STD OXG141	Standard			0.943			
STD OXG141	Standard		0.942				
STD OXG141	Standard			0.934			
STD OXL159	Standard		5.975				
STD OXL159	Standard			5.932			
STD OXL159	Standard				50.90	5.62	
STD OXL159	Standard				50.08	5.67	
STD OXL159	Standard				50.60	5.87	
STD SP73	Standard				49.65	18.27	
STD SP73	Standard				50.58	18.23	
STD SP73	Standard				50.54	18.38	
STD SP73 Expected						18.17	
STD OXL159 Expected						5.849	
BLK	Blank		<0.005				
BLK	Blank		0.005				
BLK	Blank		<0.005				
BLK	Blank			<0.005			
BLK	Blank		<0.005				
BLK	Blank			<0.005			
BLK	Blank			<0.005			
BLK	Blank			<0.005			
BLK	Blank		<0.005				
BLK	Blank			<0.005			
BLK	Blank				50.00	<0.05	
BLK	Blank				50.00	<0.05	
BLK	Blank				50.00	<0.05	
Prep Wash							

This report supersedes all previous preliminary and final reports with this file number dated prior to the date on this certificate. Signature indicates final approval; preliminary reports are unsigned and should be used for reference only.

BUREAU VERITAS
MINERAL LABORATORIES
Canada

www.bureauveritas.com/um

Bureau Veritas Commodities Canada Ltd.

9050 Shaughnessy St Vancouver British Columbia V6P 6E5 Canada
PHONE (604) 253-3158

Client: **Kore Mining Ltd.**
Suite 1601 - 277 Thurlow St.
Vancouver British Columbia V6C 0C1 Canada

Project: FG
Report Date: April 24, 2021

QUALITY CONTROL REPORT VAN20002375M.1

		M150 1kg TotWt g 1	FA450 -Au ppm 0.005	FA450 -Au ppm 0.005	FS652 + Au Wt g 0.01	FS652 + Au ppm 0.05	FS652 Au Total ppm 0.05
ROCK-VAN	Prep Blank	990	<0.005	<0.005	50.39	<0.05	<0.05
ROCK-VAN	Prep Blank	973	<0.005	<0.005	50.92	<0.05	<0.05

This report supersedes all previous preliminary and final reports with this file number dated prior to the date on this certificate. Signature indicates final approval; preliminary reports are unsigned and should be used for reference only.

BUREAU VERITAS
MINERAL LABORATORIES
Canada

www.bureauveritas.com/um

Bureau Veritas Commodities Canada Ltd.
9050 Shaughnessy St Vancouver British Columbia V6P 6E5 Canada
PHONE (604) 253-3158

Client: **Kore Mining Ltd.**
Suite 1601 - 277 Thurlow St.
Vancouver British Columbia V6C 0C1 Canada

Submitted By:	James Hynes
Receiving Lab:	Canada-Vancouver
Received:	October 22, 2020
Analysis Start:	December 02, 2020
Report Date:	January 27, 2021
Page:	1 of 10

CERTIFICATE OF ANALYSIS VAN20002376.1

CLIENT JOB INFORMATION

Project:	FG
Shipment ID:	K20-021
P.O. Number	
Number of Samples:	247

SAMPLE DISPOSAL

PICKUP-PLP	Client to Pickup Pulps
PICKUP-RJT	Client to Pickup Rejects

Bureau Veritas does not accept responsibility for samples left at the laboratory after 90 days without prior written instructions for sample storage or return.

SAMPLE PREPARATION AND ANALYTICAL PROCEDURES

Procedure Code	Number of Samples	Code Description	Test Wgt (g)	Report Status	Lab
PRP70-250	223	Crush, split and pulverize 250 g rock to 200 mesh			VAN
SLBHP	24	Sort, label and box pulps			VAN
FA450	247	50g Lead Collection Fire Assay Fusion - AAS Finish	50	Completed	HMS

ADDITIONAL COMMENTS

Internal repetitions indicate possible coarse gold present in 3780052, 3780085.

Invoice To: Kore Mining Ltd.
Suite 1601 - 277 Thurlow St.
Vancouver British Columbia V6C 0C1
Canada

CC: Michael Tucker

BRITISH COLUMBIA CERTIFIED ASSAYER
Marcus Lau
MARCUS LAU
Production Manager

This report supersedes all previous preliminary and final reports with this file number dated prior to the date on this certificate. Signature indicates final approval; preliminary reports are unsigned and should be used for reference only.
All results are considered the confidential property of the client. Bureau Veritas assumes the liabilities for actual cost of analysis only. Results apply to samples as submitted.
"*" asterisk indicates that an analytical result could not be provided due to unusually high levels of interference from other elements.

BUREAU VERITAS
MINERAL LABORATORIES
Canada

www.bureauveritas.com/um

Bureau Veritas Commodities Canada Ltd.

9050 Shaughnessy St Vancouver British Columbia V6P 6E5 Canada
PHONE (604) 253-3158

Client: **Kore Mining Ltd.**
Suite 1601 - 277 Thurlow St.
Vancouver British Columbia V6C 0C1 Canada

Project: FG
Report Date: January 27, 2021

CERTIFICATE OF ANALYSIS VAN20002376.1

	Method	WGHT	FA450
	Analyte	Wgt	Au
	Unit	kg	ppm
	MDL	0.01	0.005
3780038	Drill Core	2.79	0.068
3780039	Rock Pulp	0.26	1.314
3780040	Drill Core	2.65	0.071
3780041	Drill Core	3.14	0.247
3780042	Drill Core	3.28	0.014
3780043	Drill Core	3.03	0.013
3780044	Drill Core	3.51	0.065
3780045	Drill Core	3.33	0.060
3780046	Drill Core	3.99	0.066
3780047	Drill Core	3.82	0.037
3780048	Rock Pulp	0.07	0.135
3780049	Drill Core	3.47	0.781
3780050	Drill Core	3.80	0.087
3780051	Drill Core	3.95	0.078
3780052	Drill Core	3.05	1.053
3780053	Drill Core	5.58	0.052
3780054	Drill Core	5.34	0.010
3780055	Drill Core	6.26	0.031
3780056	Drill Core	3.46	0.017
3780057	Rock Pulp	0.07	1.135
3780058	Drill Core	3.51	0.025
3780059	Drill Core	4.14	0.063
3780060	Drill Core	5.12	0.060
3780061	Drill Core	5.76	0.119
3780062	Drill Core	4.97	0.022
3780063	Drill Core	6.29	0.022
3780064	Drill Core	4.72	0.022
3780065	Drill Core	2.59	0.025
3780066	Drill Core	2.89	0.235
3780067	Drill Core	5.84	0.185

This report supersedes all previous preliminary and final reports with this file number dated prior to the date on this certificate. Signature indicates final approval; preliminary reports are unsigned and should be used for reference only.

BUREAU VERITAS
MINERAL LABORATORIES
Canada

www.bureauveritas.com/um

Bureau Veritas Commodities Canada Ltd.

9050 Shaughnessy St Vancouver British Columbia V6P 6E5 Canada
PHONE (604) 253-3158

Client: **Kore Mining Ltd.**
Suite 1601 - 277 Thurlow St.
Vancouver British Columbia V6C 0C1 Canada

Project: FG
Report Date: January 27, 2021

CERTIFICATE OF ANALYSIS VAN20002376.1

	Method	WGHT	FA450
	Analyte	Wgt	Au
	Unit	kg	ppm
	MDL	0.01	0.005
3780068	Drill Core	5.97	0.015
3780069	Drill Core	1.99	0.020
3780070	Drill Core	4.17	0.184
3780071	Drill Core	4.21	0.026
3780072	Drill Core	4.36	0.062
3780073	Drill Core	3.48	1.417
3780074	Drill Core	4.44	0.126
3780075	Rock Pulp	0.07	<0.005
3780076	Drill Core	3.22	0.064
3780077	Drill Core	3.80	0.018
3780078	Drill Core	2.86	0.988
3780079	Drill Core	4.33	0.202
3780080	Drill Core	3.75	0.027
3780081	Drill Core	2.16	0.075
3780082	Drill Core	5.51	0.148
3780083	Drill Core	3.39	0.081
3780084	Rock Pulp	0.11	6.810
3780085	Drill Core	4.61	0.682
3780086	Drill Core	2.34	0.139
3780087	Drill Core	3.87	0.199
3780088	Drill Core	3.38	4.086
3780089	Drill Core	3.77	0.302
3780090	Drill Core	3.75	0.053
3780091	Drill Core	4.42	0.090
3780092	Drill Core	3.62	0.345
3780093	Rock Pulp	0.07	1.213
3780094	Drill Core	3.79	0.144
3780095	Drill Core	5.39	0.044
3780096	Drill Core	5.43	0.025
3780097	Drill Core	6.47	0.018

This report supersedes all previous preliminary and final reports with this file number dated prior to the date on this certificate. Signature indicates final approval; preliminary reports are unsigned and should be used for reference only.

BUREAU VERITAS
MINERAL LABORATORIES
Canada

www.bureauveritas.com/um

Bureau Veritas Commodities Canada Ltd.

9050 Shaughnessy St Vancouver British Columbia V6P 6E5 Canada
PHONE (604) 253-3158

Client: **Kore Mining Ltd.**
Suite 1601 - 277 Thurlow St.
Vancouver British Columbia V6C 0C1 Canada

Project: FG
Report Date: January 27, 2021

CERTIFICATE OF ANALYSIS VAN20002376.1

	Method	WGHT	FA450
	Analyte	Wgt	Au
	Unit	kg	ppm
	MDL	0.01	0.005
3780098	Drill Core	6.16	0.021
3780099	Drill Core	6.75	0.024
3780100	Drill Core	5.71	0.072
3780101	Drill Core	5.96	0.260
3780102	Rock Pulp	0.07	0.146
3780103	Drill Core	5.87	0.039
3780104	Drill Core	4.40	0.046
3780105	Drill Core	3.62	0.162
3780106	Drill Core	4.21	0.035
3780107	Drill Core	4.01	0.046
3780108	Drill Core	4.24	0.044
3780109	Drill Core	4.30	0.075
3780110	Drill Core	3.97	0.177
3780111	Rock Pulp	0.26	1.319
3780112	Drill Core	3.97	0.323
3780113	Drill Core	3.31	0.876
3780114	Drill Core	3.87	0.369
3780115	Drill Core	3.88	0.532
3780116	Drill Core	4.06	0.564
3780117	Drill Core	4.34	2.246
3780118	Drill Core	5.47	0.018
3780119	Drill Core	2.11	0.015
3780120	Drill Core	2.03	0.108
3780121	Drill Core	5.05	0.055
3780122	Drill Core	5.22	0.017
3780123	Drill Core	5.65	0.011
3780124	Drill Core	6.02	0.066
3780125	Drill Core	5.09	0.073
3780126	Drill Core	3.94	0.056
3780127	Drill Core	5.65	0.266

This report supersedes all previous preliminary and final reports with this file number dated prior to the date on this certificate. Signature indicates final approval; preliminary reports are unsigned and should be used for reference only.

BUREAU VERITAS
MINERAL LABORATORIES
Canada

www.bureauveritas.com/um

Bureau Veritas Commodities Canada Ltd.

9050 Shaughnessy St Vancouver British Columbia V6P 6E5 Canada
PHONE (604) 253-3158

Client: **Kore Mining Ltd.**
Suite 1601 - 277 Thurlow St.
Vancouver British Columbia V6C 0C1 Canada

Project: FG
Report Date: January 27, 2021

CERTIFICATE OF ANALYSIS VAN20002376.1

	Method	WGHT	FA450
	Analyte	Wgt	Au
	Unit	kg	ppm
	MDL	0.01	0.005
3780128	Drill Core	4.96	0.009
3780129	Rock Pulp	0.07	<0.005
3780130	Drill Core	3.46	0.445
3780131	Drill Core	3.57	0.064
3780132	Drill Core	4.09	0.118
3780133	Drill Core	4.41	0.415
3780134	Drill Core	3.63	0.537
3780135	Drill Core	4.15	0.062
3780136	Drill Core	3.09	2.244
3780137	Drill Core	5.10	0.615
3780138	Rock Pulp	0.07	1.096
3780139	Drill Core	4.47	0.027
3780140	Drill Core	5.52	0.025
3780141	Drill Core	5.27	0.108
3780142	Drill Core	4.32	0.039
3780143	Drill Core	3.77	0.109
3780144	Drill Core	5.67	0.277
3780145	Drill Core	4.50	0.564
3780146	Drill Core	5.89	0.007
3780147	Rock Pulp	0.11	8.204
3780148	Drill Core	4.13	0.824
3780149	Drill Core	4.98	0.021
3780150	Drill Core	6.57	0.011
3780151	Drill Core	5.42	0.009
3780152	Drill Core	5.53	0.008
3780153	Drill Core	5.01	0.005
3780154	Drill Core	4.23	0.009
3780155	Drill Core	4.09	0.006
3780156	Rock Pulp	0.07	1.265
3780157	Drill Core	4.47	0.015

This report supersedes all previous preliminary and final reports with this file number dated prior to the date on this certificate. Signature indicates final approval; preliminary reports are unsigned and should be used for reference only.

BUREAU VERITAS
MINERAL LABORATORIES
Canada

www.bureauveritas.com/um

Bureau Veritas Commodities Canada Ltd.

9050 Shaughnessy St Vancouver British Columbia V6P 6E5 Canada
PHONE (604) 253-3158

Client: **Kore Mining Ltd.**
Suite 1601 - 277 Thurlow St.
Vancouver British Columbia V6C 0C1 Canada

Project: FG
Report Date: January 27, 2021

CERTIFICATE OF ANALYSIS VAN20002376.1

	Method	WGHT	FA450
	Analyte	Wgt	Au
	Unit	kg	ppm
	MDL	0.01	0.005
3780158	Drill Core	4.86	0.008
3780159	Drill Core	5.33	0.008
3780160	Drill Core	2.71	0.008
3780161	Drill Core	5.48	0.014
3780162	Drill Core	5.10	0.005
3780163	Drill Core	5.49	0.009
3780164	Drill Core	5.98	0.008
3780165	Rock Pulp	0.26	1.346
3780166	Drill Core	4.60	<0.005
3780167	Drill Core	4.28	0.010
3780168	Drill Core	5.15	0.020
3780169	Drill Core	4.92	0.010
3780170	Drill Core	4.85	0.008
3780171	Drill Core	5.64	0.009
3780172	Drill Core	4.10	0.007
3780173	Drill Core	2.05	0.040
3780174	Drill Core	1.95	0.038
3780175	Drill Core	5.06	0.025
3780176	Drill Core	5.77	0.008
3780177	Drill Core	5.78	0.006
3780178	Drill Core	5.37	<0.005
3780179	Drill Core	5.46	0.007
3780180	Drill Core	5.64	0.009
3780181	Drill Core	5.68	0.009
3780182	Drill Core	5.30	0.007
3780183	Rock Pulp	0.07	0.006
3780184	Drill Core	5.66	0.007
3780185	Drill Core	5.45	0.014
3780186	Drill Core	4.42	0.010
3780187	Drill Core	4.19	0.010

This report supersedes all previous preliminary and final reports with this file number dated prior to the date on this certificate. Signature indicates final approval; preliminary reports are unsigned and should be used for reference only.

BUREAU VERITAS
MINERAL LABORATORIES
Canada

www.bureauveritas.com/um

Bureau Veritas Commodities Canada Ltd.

9050 Shaughnessy St Vancouver British Columbia V6P 6E5 Canada
PHONE (604) 253-3158

Client: **Kore Mining Ltd.**
Suite 1601 - 277 Thurlow St.
Vancouver British Columbia V6C 0C1 Canada

Project: FG
Report Date: January 27, 2021

CERTIFICATE OF ANALYSIS VAN20002376.1

	Method	WGHT	FA450
	Analyte	Wgt	Au
	Unit	kg	ppm
	MDL	0.01	0.005
3780188	Drill Core	5.18	0.007
3780189	Drill Core	4.22	0.008
3780190	Drill Core	5.07	0.006
3780191	Drill Core	5.92	0.008
3780192	Rock Pulp	0.11	9.002
3780193	Drill Core	5.71	0.019
3780194	Drill Core	5.47	0.007
3780195	Drill Core	4.43	0.009
3780196	Drill Core	4.79	0.011
3780197	Drill Core	5.69	0.016
3780198	Drill Core	5.87	0.010
3780199	Drill Core	5.11	0.005
3780200	Drill Core	5.90	0.005
3780201	Rock Pulp	0.07	0.151
3780202	Drill Core	5.51	0.007
3780203	Drill Core	6.09	<0.005
3780204	Drill Core	6.50	0.007
3780205	Drill Core	5.73	0.006
3780206	Drill Core	5.28	0.013
3780207	Drill Core	4.14	0.007
3780208	Drill Core	3.97	0.007
3780209	Drill Core	4.53	0.008
3780210	Rock Pulp	0.07	1.085
3780211	Drill Core	4.45	0.009
3780212	Drill Core	3.66	0.015
3780213	Drill Core	7.58	0.010
3780214	Drill Core	5.53	0.012
3780215	Drill Core	5.67	0.036
3780216	Drill Core	5.12	0.022
3780217	Drill Core	4.94	0.018

This report supersedes all previous preliminary and final reports with this file number dated prior to the date on this certificate. Signature indicates final approval; preliminary reports are unsigned and should be used for reference only.

BUREAU VERITAS
MINERAL LABORATORIES
Canada

www.bureauveritas.com/um

Bureau Veritas Commodities Canada Ltd.

9050 Shaughnessy St Vancouver British Columbia V6P 6E5 Canada
PHONE (604) 253-3158

Client: **Kore Mining Ltd.**
Suite 1601 - 277 Thurlow St.
Vancouver British Columbia V6C 0C1 Canada

Project: FG
Report Date: January 27, 2021

CERTIFICATE OF ANALYSIS VAN20002376.1

	Method	WGHT	FA450
	Analyte	Wgt	Au
	Unit	kg	ppm
	MDL	0.01	0.005
3780218	Drill Core	5.40	0.010
3780219	Rock Pulp	0.26	1.316
3780220	Drill Core	5.21	0.009
3780221	Drill Core	5.84	0.007
3780222	Drill Core	4.59	0.014
3780223	Drill Core	3.91	0.017
3780224	Drill Core	4.35	0.023
3780225	Drill Core	3.31	0.027
3780226	Drill Core	5.24	0.017
3780227	Drill Core	2.66	0.016
3780228	Drill Core	2.62	0.015
3780229	Drill Core	4.66	0.013
3780230	Drill Core	5.30	0.019
3780231	Drill Core	3.80	0.015
3780232	Drill Core	4.88	0.017
3780233	Drill Core	4.78	0.018
3780234	Drill Core	5.63	0.021
3780235	Drill Core	5.80	0.021
3780236	Drill Core	5.86	0.026
3780237	Rock Pulp	0.07	<0.005
3780238	Drill Core	5.63	0.016
3780239	Drill Core	3.98	0.005
3780240	Drill Core	3.69	0.011
3780241	Drill Core	5.34	0.012
3780242	Drill Core	4.51	0.010
3780243	Drill Core	5.32	<0.005
3780244	Drill Core	3.87	0.007
3780245	Drill Core	4.95	0.011
3780246	Rock Pulp	0.11	7.296
3780247	Drill Core	5.88	0.014

This report supersedes all previous preliminary and final reports with this file number dated prior to the date on this certificate. Signature indicates final approval; preliminary reports are unsigned and should be used for reference only.

BUREAU VERITAS
MINERAL LABORATORIES
Canada

www.bureauveritas.com/um

Bureau Veritas Commodities Canada Ltd.

9050 Shaughnessy St Vancouver British Columbia V6P 6E5 Canada
PHONE (604) 253-3158

Client: **Kore Mining Ltd.**
Suite 1601 - 277 Thurlow St.
Vancouver British Columbia V6C 0C1 Canada

Project: FG
Report Date: January 27, 2021

CERTIFICATE OF ANALYSIS VAN20002376.1

	Method	WGHT	FA450
	Analyte	Wgt	Au
	Unit	kg	ppm
	MDL	0.01	0.005
3780248	Drill Core	5.61	0.014
3780249	Drill Core	5.74	0.017
3780250	Drill Core	5.64	0.013
3780251	Drill Core	5.30	0.019
3780252	Drill Core	5.22	0.016
3780253	Drill Core	5.59	0.016
3780254	Drill Core	6.00	0.019
3780255	Rock Pulp	0.07	0.148
3780256	Drill Core	4.73	0.024
3780257	Drill Core	5.34	0.022
3780258	Drill Core	5.13	0.019
3780259	Drill Core	3.83	0.020
3780260	Drill Core	5.82	0.015
3780261	Drill Core	4.06	0.014
3780262	Drill Core	5.03	0.018
3780263	Drill Core	4.52	0.014
3780264	Rock Pulp	0.07	1.225
3780265	Drill Core	4.52	0.022
3780266	Drill Core	5.11	0.023
3780267	Drill Core	5.14	0.019
3780268	Drill Core	5.57	0.019
3780269	Drill Core	5.56	0.017
3780270	Drill Core	5.44	0.022
3780271	Drill Core	4.41	0.017
3780272	Drill Core	3.61	0.020
3780273	Rock Pulp	0.26	1.434
3780274	Drill Core	5.18	0.028
3780275	Drill Core	5.85	0.024
3780276	Drill Core	5.58	0.027
3780277	Drill Core	5.29	0.026

This report supersedes all previous preliminary and final reports with this file number dated prior to the date on this certificate. Signature indicates final approval; preliminary reports are unsigned and should be used for reference only.

BUREAU VERITAS
MINERAL LABORATORIES
Canada

www.bureauveritas.com/um

Bureau Veritas Commodities Canada Ltd.

9050 Shaughnessy St Vancouver British Columbia V6P 6E5 Canada
PHONE (604) 253-3158

Client: **Kore Mining Ltd.**
Suite 1601 - 277 Thurlow St.
Vancouver British Columbia V6C 0C1 Canada

Project: FG
Report Date: January 27, 2021

CERTIFICATE OF ANALYSIS VAN20002376.1

	Method	WGHT	FA450
	Analyte	Wgt	Au
	Unit	kg	ppm
	MDL	0.01	0.005
3780278	Drill Core	5.34	0.019
3780279	Drill Core	5.75	0.018
3780280	Drill Core	4.94	0.015
3780281	Drill Core	5.61	0.019
3780282	Rock Pulp	0.07	<0.005
3780283	Drill Core	4.16	0.020
3780284	Drill Core	4.20	0.022

This report supersedes all previous preliminary and final reports with this file number dated prior to the date on this certificate. Signature indicates final approval; preliminary reports are unsigned and should be used for reference only.

BUREAU VERITAS
MINERAL LABORATORIES
Canada

www.bureauveritas.com/um

Bureau Veritas Commodities Canada Ltd.
9050 Shaughnessy St Vancouver British Columbia V6P 6E5 Canada
PHONE (604) 253-3158

Client: **Kore Mining Ltd.**
Suite 1601 - 277 Thurlow St.
Vancouver British Columbia V6C 0C1 Canada

Project: FG
Report Date: January 27, 2021

QUALITY CONTROL REPORT VAN20002376.1

	Method	WGHT	FA450
	Analyte	Wgt	Au
	Unit	kg	ppm
	MDL	0.01	0.005
Pulp Duplicates			
3780083	Drill Core	3.39	0.081
REP 3780083	QC		0.054
3780086	Drill Core	2.34	0.139
REP 3780086	QC		0.165
3780124	Drill Core	6.02	0.066
REP 3780124	QC		0.044
3780157	Drill Core	4.47	0.015
REP 3780157	QC		0.014
3780199	Drill Core	5.11	0.005
REP 3780199	QC		<0.005
3780228	Drill Core	2.62	0.015
REP 3780228	QC		0.015
3780277	Drill Core	5.29	0.026
REP 3780277	QC		0.024
REP 3780052	QC		1.596
REP 3780085	QC		1.053
Core Reject Duplicates			
3780070	Drill Core	4.17	0.184
DUP 3780070	QC		0.167
3780104	Drill Core	4.40	0.046
DUP 3780104	QC		0.079
3780172	Drill Core	4.10	0.007
DUP 3780172	QC		0.007
3780206	Drill Core	5.28	0.013
DUP 3780206	QC		0.014
3780240	Drill Core	3.69	0.011
DUP 3780240	QC		0.010
3780274	Drill Core	5.18	0.028

This report supersedes all previous preliminary and final reports with this file number dated prior to the date on this certificate. Signature indicates final approval; preliminary reports are unsigned and should be used for reference only.

BUREAU VERITAS
MINERAL LABORATORIES
Canada

www.bureauveritas.com/um

Bureau Veritas Commodities Canada Ltd.
9050 Shaughnessy St Vancouver British Columbia V6P 6E5 Canada
PHONE (604) 253-3158

Client: **Kore Mining Ltd.**
Suite 1601 - 277 Thurlow St.
Vancouver British Columbia V6C 0C1 Canada

Project: FG
Report Date: January 27, 2021

QUALITY CONTROL REPORT VAN20002376.1

		WGHT Wgt kg 0.01	FA450 Au ppm 0.005
DUP 3780274	QC		0.025
Reference Materials			
STD OXA147	Standard		0.084
STD OXA147	Standard		0.084
STD OXA147	Standard		0.087
STD OXA147	Standard		0.085
STD OXA147	Standard		0.084
STD OXA147	Standard		0.082
STD OXD151	Standard		0.437
STD OXD151	Standard		0.439
STD OXD151	Standard		0.433
STD OXG141	Standard		0.937
STD OXG141	Standard		0.936
STD OXG141	Standard		0.938
STD OXG141	Standard		0.942
STD OXG141	Standard		0.967
STD OXG141	Standard		0.927
STD OXL159	Standard		5.920
STD OXL159	Standard		5.916
STD OXL159	Standard		5.885
STD OXD151 Expected			0.43
STD OXL159 Expected			5.849
STD OXA147 Expected			0.082
STD OXG141 Expected			0.93
BLK	Blank		<0.005
BLK	Blank		<0.005
BLK	Blank		<0.005
BLK	Blank		<0.005
BLK	Blank		<0.005

This report supersedes all previous preliminary and final reports with this file number dated prior to the date on this certificate. Signature indicates final approval; preliminary reports are unsigned and should be used for reference only.

BUREAU VERITAS
MINERAL LABORATORIES
Canada

www.bureauveritas.com/um

Bureau Veritas Commodities Canada Ltd.

9050 Shaughnessy St Vancouver British Columbia V6P 6E5 Canada
PHONE (604) 253-3158

Client: **Kore Mining Ltd.**
Suite 1601 - 277 Thurlow St.
Vancouver British Columbia V6C 0C1 Canada

Project: FG
Report Date: January 27, 2021

QUALITY CONTROL REPORT VAN20002376.1

		WGHT Wgt kg 0.01	FA450 Au ppm 0.005
BLK	Blank		0.005
BLK	Blank		<0.005
BLK	Blank		<0.005
BLK	Blank		<0.005
Prep Wash			
ROCK-VAN	Prep Blank		<0.005
ROCK-VAN	Prep Blank		<0.005

This report supersedes all previous preliminary and final reports with this file number dated prior to the date on this certificate. Signature indicates final approval; preliminary reports are unsigned and should be used for reference only.

BUREAU VERITAS
MINERAL LABORATORIES
Canada

www.bureauveritas.com/um

Bureau Veritas Commodities Canada Ltd.
9050 Shaughnessy St Vancouver British Columbia V6P 6E5 Canada
PHONE (604) 253-3158

Client: **Kore Mining Ltd.**
Suite 1601 - 277 Thurlow St.
Vancouver British Columbia V6C 0C1 Canada

Submitted By:	James Hynes
Receiving Lab:	Canada-Vancouver
Received:	February 08, 2021
Analysis Start:	February 27, 2021
Report Date:	March 10, 2021
Page:	1 of 5

CERTIFICATE OF ANALYSIS VAN20002376M.1

CLIENT JOB INFORMATION

Project:	FG
Shipment ID:	K20-021
P.O. Number	
Number of Samples:	102

SAMPLE DISPOSAL

PICKUP-PLP	Client to Pickup Pulps
PICKUP-RJT	Client to Pickup Rejects

Bureau Veritas does not accept responsibility for samples left at the laboratory after 90 days without prior written instructions for sample storage or return.

SAMPLE PREPARATION AND ANALYTICAL PROCEDURES

Procedure Code	Number of Samples	Code Description	Test Wgt (g)	Report Status	Lab
SPTRF	102	Split samples by riffle splitter			VAN
PUL85	102	Pulverize to 85% passing 200 mesh			VAN
FS652	102	Metallic Sieve 1 kg to 150 mesh - save + and - fraction			VAN
FS652	102	Metallic Fire Assay - duplicate minus fraction analysis	50	Completed	VAN

ADDITIONAL COMMENTS

Invoice To: Karus Gold Corp.
Suite 1601 - 277 Thurlow St.
Vancouver British Columbia V6C 0C1
Canada

CC: Michael Tucker

BRITISH COLUMBIA CERTIFIED ASSAYER
Marcus Lau
MARCUS LAU
Production Manager

This report supersedes all previous preliminary and final reports with this file number dated prior to the date on this certificate. Signature indicates final approval; preliminary reports are unsigned and should be used for reference only.
All results are considered the confidential property of the client. Bureau Veritas assumes the liabilities for actual cost of analysis only. Results apply to samples as submitted.
"*" asterisk indicates that an analytical result could not be provided due to unusually high levels of interference from other elements.

BUREAU VERITAS
MINERAL LABORATORIES
Canada

www.bureauveritas.com/um

Bureau Veritas Commodities Canada Ltd.

9050 Shaughnessy St Vancouver British Columbia V6P 6E5 Canada
PHONE (604) 253-3158

Client: **Kore Mining Ltd.**
Suite 1601 - 277 Thurlow St.
Vancouver British Columbia V6C 0C1 Canada

Project: FG
Report Date: March 10, 2021

CERTIFICATE OF ANALYSIS VAN20002376M.1

	Method	M150 1kg	FA450	FA450	FS652	FS652	FS652
	Analyte	TotWt	-Au	-Au + Au Wt		+ Au	Au Total
	Unit	g	ppm	ppm	g	ppm	ppm
	MDL	1	0.005	0.005	0.01	0.05	0.05
3780038	Drill Core	1026	0.143	0.083	12.77	12.06	0.26
3780040	Drill Core	998	0.082	0.134	22.38	1.52	0.14
3780041	Drill Core	1010	0.083	0.116	38.22	<0.05	0.10
3780042	Drill Core	980	0.011	0.009	16.42	<0.05	<0.05
3780043	Drill Core	981	0.017	0.016	21.08	<0.05	<0.05
3780044	Drill Core	989	0.051	0.078	20.62	<0.05	0.06
3780045	Drill Core	1001	0.054	0.086	20.56	0.39	0.08
3780046	Drill Core	959	0.026	0.031	18.77	<0.05	<0.05
3780047	Drill Core	965	0.021	0.048	19.65	<0.05	<0.05
3780049	Drill Core	1007	0.307	0.230	17.06	2.29	0.30
3780050	Drill Core	1008	0.062	0.068	17.99	<0.05	0.06
3780051	Drill Core	977	0.065	0.107	19.32	<0.05	0.08
3780052	Drill Core	936	1.104	0.901	21.16	36.44	1.80
3780053	Drill Core	983	0.064	0.034	15.59	<0.05	<0.05
3780054	Drill Core	1017	0.022	0.013	19.21	<0.05	<0.05
3780055	Drill Core	1007	0.067	0.075	20.05	<0.05	0.07
3780056	Drill Core	1004	0.026	0.028	19.06	<0.05	<0.05
3780058	Drill Core	1012	0.033	0.031	19.72	<0.05	<0.05
3780059	Drill Core	993	0.068	0.062	19.64	<0.05	0.06
3780060	Drill Core	1010	0.051	0.058	18.58	<0.05	0.05
3780061	Drill Core	1015	0.200	0.120	19.15	0.31	0.16
3780062	Drill Core	960	0.031	0.024	18.25	<0.05	<0.05
3780063	Drill Core	932	0.031	0.028	18.78	<0.05	<0.05
3780064	Drill Core	1000	0.053	0.036	18.68	<0.05	<0.05
3780065	Drill Core	996	0.036	0.028	19.31	<0.05	<0.05
3780066	Drill Core	980	0.045	0.046	17.48	<0.05	<0.05
3780067	Drill Core	957	0.134	0.124	19.62	<0.05	0.13
3780068	Drill Core	955	0.037	0.038	19.96	<0.05	<0.05
3780069	Drill Core	972	0.015	0.023	20.08	<0.05	<0.05
3780070	Drill Core	961	0.192	0.160	17.60	<0.05	0.17

This report supersedes all previous preliminary and final reports with this file number dated prior to the date on this certificate. Signature indicates final approval; preliminary reports are unsigned and should be used for reference only.

BUREAU VERITAS
MINERAL LABORATORIES
Canada

www.bureauveritas.com/um

Bureau Veritas Commodities Canada Ltd.

9050 Shaughnessy St Vancouver British Columbia V6P 6E5 Canada
PHONE (604) 253-3158

Client: **Kore Mining Ltd.**
Suite 1601 - 277 Thurlow St.
Vancouver British Columbia V6C 0C1 Canada

Project: FG
Report Date: March 10, 2021

CERTIFICATE OF ANALYSIS VAN20002376M.1

	Method	M150 1kg	FA450	FA450	FS652	FS652	FS652
	Analyte	TotWt	-Au	-Au + Au Wt		+ Au	Au Total
	Unit	g	ppm	ppm	g	ppm	ppm
	MDL	1	0.005	0.005	0.01	0.05	0.05
3780071	Drill Core	948	0.028	0.032	17.74	<0.05	<0.05
3780072	Drill Core	982	0.091	0.198	18.37	0.71	0.16
3780073	Drill Core	955	0.248	0.359	18.83	5.52	0.41
3780074	Drill Core	982	0.104	0.094	17.69	<0.05	0.10
3780076	Drill Core	995	0.102	0.115	19.94	0.60	0.12
3780077	Drill Core	975	0.019	0.016	19.08	<0.05	<0.05
3780078	Drill Core	995	0.794	0.893	18.52	35.42	1.49
3780079	Drill Core	999	0.209	0.135	19.62	<0.05	0.17
3780080	Drill Core	942	0.016	0.013	19.20	<0.05	<0.05
3780081	Drill Core	979	0.034	0.036	19.78	<0.05	<0.05
3780082	Drill Core	985	0.136	0.347	18.31	2.40	0.28
3780083	Drill Core	972	0.052	0.267	18.98	<0.05	0.16
3780085	Drill Core	974	0.213	0.273	18.17	13.76	0.50
3780086	Drill Core	996	0.238	0.267	17.32	0.87	0.26
3780087	Drill Core	948	0.091	0.058	13.06	<0.05	0.07
3780088	Drill Core	990	7.791	7.659	14.56	395.54	13.43
3780089	Drill Core	981	0.275	0.285	10.23	1.37	0.29
3780090	Drill Core	948	0.062	0.048	17.25	0.87	0.07
3780091	Drill Core	998	0.142	0.099	11.03	<0.05	0.12
3780092	Drill Core	1007	0.543	0.561	15.23	39.59	1.14
3780094	Drill Core	997	0.057	0.059	15.24	<0.05	0.06
3780095	Drill Core	971	0.036	0.033	17.81	<0.05	<0.05
3780096	Drill Core	967	0.017	0.012	9.90	<0.05	<0.05
3780097	Drill Core	983	0.011	0.006	28.48	<0.05	<0.05
3780098	Drill Core	985	0.011	0.011	21.60	<0.05	<0.05
3780099	Drill Core	996	0.026	0.023	20.80	<0.05	<0.05
3780100	Drill Core	955	0.048	0.040	19.54	<0.05	<0.05
3780101	Drill Core	992	0.080	0.098	28.39	<0.05	0.09
3780103	Drill Core	989	0.033	0.029	32.11	<0.05	<0.05
3780104	Drill Core	988	0.053	0.066	29.79	<0.05	0.06

This report supersedes all previous preliminary and final reports with this file number dated prior to the date on this certificate. Signature indicates final approval; preliminary reports are unsigned and should be used for reference only.

BUREAU VERITAS
MINERAL LABORATORIES
Canada

www.bureauveritas.com/um

Bureau Veritas Commodities Canada Ltd.

9050 Shaughnessy St Vancouver British Columbia V6P 6E5 Canada
PHONE (604) 253-3158

Client: **Kore Mining Ltd.**
Suite 1601 - 277 Thurlow St.
Vancouver British Columbia V6C 0C1 Canada

Project: FG
Report Date: March 10, 2021

CERTIFICATE OF ANALYSIS VAN20002376M.1

	Method	M150 1kg	FA450	FA450	FS652	FS652	FS652
	Analyte	TotWt	-Au	-Au + Au Wt		+ Au	Au Total
	Unit	g	ppm	ppm	g	ppm	ppm
	MDL	1	0.005	0.005	0.01	0.05	0.05
3780105	Drill Core	1006	0.061	0.120	14.57	<0.05	0.09
3780106	Drill Core	973	0.028	0.028	27.59	<0.05	<0.05
3780107	Drill Core	1000	0.049	0.050	17.33	<0.05	<0.05
3780108	Drill Core	973	0.015	0.013	18.32	<0.05	<0.05
3780109	Drill Core	987	0.107	0.099	15.26	<0.05	0.10
3780110	Drill Core	995	0.379	0.193	36.61	0.93	0.31
3780112	Drill Core	958	0.317	0.266	33.90	0.38	0.29
3780113	Drill Core	1009	0.476	0.426	17.06	1.82	0.47
3780114	Drill Core	964	0.359	0.371	17.75	9.01	0.52
3780115	Drill Core	971	0.473	0.438	20.72	0.43	0.45
3780116	Drill Core	968	0.597	0.572	10.59	1.13	0.59
3780117	Drill Core	967	2.845	2.557	11.17	42.52	3.16
3780118	Drill Core	1009	0.015	0.015	20.52	<0.05	<0.05
3780119	Drill Core	985	0.014	0.016	12.83	<0.05	<0.05
3780120	Drill Core	1002	0.083	0.043	19.92	<0.05	0.06
3780121	Drill Core	1041	0.068	0.068	17.41	<0.05	0.07
3780122	Drill Core	1015	0.020	0.017	16.97	<0.05	<0.05
3780123	Drill Core	987	0.017	0.011	14.55	<0.05	<0.05
3780124	Drill Core	1075	0.033	0.042	22.99	<0.05	<0.05
3780125	Drill Core	999	0.065	0.042	18.15	<0.05	0.05
3780126	Drill Core	1054	0.043	0.047	18.41	<0.05	<0.05
3780127	Drill Core	1021	0.183	0.185	20.06	<0.05	0.18
3780128	Drill Core	1014	0.013	0.008	17.97	<0.05	<0.05
3780130	Drill Core	1075	0.130	0.076	17.24	<0.05	0.10
3780131	Drill Core	1064	0.083	0.067	19.57	<0.05	0.07
3780132	Drill Core	1038	0.087	0.101	20.68	<0.05	0.09
3780133	Drill Core	1058	0.533	0.538	20.24	16.75	0.85
3780134	Drill Core	1020	0.408	0.346	19.80	0.81	0.39
3780135	Drill Core	984	0.064	0.052	18.60	<0.05	0.06
3780136	Drill Core	1035	0.295	0.212	18.23	7.13	0.37

This report supersedes all previous preliminary and final reports with this file number dated prior to the date on this certificate. Signature indicates final approval; preliminary reports are unsigned and should be used for reference only.

BUREAU VERITAS
MINERAL LABORATORIES
Canada

www.bureauveritas.com/um

Bureau Veritas Commodities Canada Ltd.

9050 Shaughnessy St Vancouver British Columbia V6P 6E5 Canada
PHONE (604) 253-3158

Client: **Kore Mining Ltd.**
Suite 1601 - 277 Thurlow St.
Vancouver British Columbia V6C 0C1 Canada

Project: FG
Report Date: March 10, 2021

CERTIFICATE OF ANALYSIS VAN20002376M.1

	Method	M150 1kg	FA450	FA450	FS652	FS652	FS652
	Analyte	TotWt	-Au	-Au + Au Wt		+ Au	Au Total
	Unit	g	ppm	ppm	g	ppm	ppm
	MDL	1	0.005	0.005	0.01	0.05	0.05
3780137	Drill Core	1081	0.646	0.560	18.24	1.32	0.62
3780139	Drill Core	1030	0.026	0.029	18.99	<0.05	<0.05
3780140	Drill Core	1054	0.022	0.027	22.08	<0.05	<0.05
3780141	Drill Core	1012	0.045	0.046	19.37	<0.05	<0.05
3780142	Drill Core	1018	0.145	0.079	19.62	1.78	0.14
3780143	Drill Core	1036	0.091	0.099	16.64	1.98	0.13
3780144	Drill Core	1001	0.190	0.147	18.81	1.54	0.19
3780145	Drill Core	1038	0.191	0.179	18.90	0.90	0.20
3780146	Drill Core	1025	0.013	0.013	20.04	<0.05	<0.05
3780148	Drill Core	1065	0.133	0.138	19.55	2.81	0.18
3780149	Drill Core	1066	0.026	0.027	19.60	<0.05	<0.05
3780150	Drill Core	1011	0.015	0.012	18.91	<0.05	<0.05

This report supersedes all previous preliminary and final reports with this file number dated prior to the date on this certificate. Signature indicates final approval; preliminary reports are unsigned and should be used for reference only.

BUREAU VERITAS
MINERAL LABORATORIES
Canada

www.bureauveritas.com/um

Bureau Veritas Commodities Canada Ltd.
9050 Shaughnessy St Vancouver British Columbia V6P 6E5 Canada
PHONE (604) 253-3158

Client: **Kore Mining Ltd.**
Suite 1601 - 277 Thurlow St.
Vancouver British Columbia V6C 0C1 Canada

Project: FG
Report Date: March 10, 2021

QUALITY CONTROL REPORT VAN20002376M.1

	Method	M150 1kg	FA450	FA450	FS652	FS652	FS652
	Analyte	TotWt	-Au	-Au	+ Au Wt	+ Au	Au Total
	Unit	g	ppm	ppm	g	ppm	ppm
	MDL	1	0.005	0.005	0.01	0.05	0.05
Pulp Duplicates							
3780043	Drill Core	981	0.017	0.016	21.08	<0.05	<0.05
REP 3780043	QC			0.013			
3780076	Drill Core	995	0.102	0.115	19.94	0.60	0.12
REP 3780076	QC		0.086				
3780097	Drill Core	983	0.011	0.006	28.48	<0.05	<0.05
REP 3780097	QC			0.007			
3780101	Drill Core	992	0.080	0.098	28.39	<0.05	0.09
REP 3780101	QC		0.084				
3780126	Drill Core	1054	0.043	0.047	18.41	<0.05	<0.05
REP 3780126	QC			0.061			
Reference Materials							
STD OREAS232	Standard			0.942			
STD OREAS232	Standard		0.887				
STD OREAS232	Standard		0.895				
STD OREAS232	Standard			0.860			
STD OXB130	Standard			0.125			
STD OXB130	Standard		0.127				
STD OXB130	Standard		0.124				
STD OXB130	Standard			0.120			
STD OXN155	Standard			7.914			
STD OXN155	Standard		7.707				
STD OXN155	Standard		7.684				
STD OXN155	Standard			7.432			
STD OXP116	Standard				50.09	15.53	
STD OXP116	Standard				50.06	14.92	
STD OXP116	Standard				50.07	15.10	
STD OXP116	Standard				50.27	15.06	
STD OXP154	Standard				50.01	15.32	

This report supersedes all previous preliminary and final reports with this file number dated prior to the date on this certificate. Signature indicates final approval; preliminary reports are unsigned and should be used for reference only.

BUREAU VERITAS
MINERAL LABORATORIES
Canada

www.bureauveritas.com/um

Bureau Veritas Commodities Canada Ltd.
9050 Shaughnessy St Vancouver British Columbia V6P 6E5 Canada
PHONE (604) 253-3158

Client: **Kore Mining Ltd.**
Suite 1601 - 277 Thurlow St.
Vancouver British Columbia V6C 0C1 Canada

Project: FG
Report Date: March 10, 2021

QUALITY CONTROL REPORT VAN20002376M.1

		M150 1kg TotWt g 1	FA450 -Au ppm 0.005	FA450 -Au ppm 0.005	FS652 + Au Wt g 0.01	FS652 + Au ppm 0.05	FS652 Au Total ppm 0.05
STD OXP154	Standard				50.09	15.35	
STD OXP154	Standard				50.02	15.37	
STD OXP154	Standard				50.12	15.38	
STD OXP116 Expected						14.92	
STD OXP154 Expected						15.26	
BLK	Blank			<0.005			
BLK	Blank			<0.005			
BLK	Blank				50.00	<0.05	
BLK	Blank				50.00	<0.05	
BLK	Blank				50.00	<0.05	
BLK	Blank				50.00	<0.05	
BLK	Blank				50.00	<0.05	
BLK	Blank				50.00	<0.05	
BLK	Blank		<0.005				
BLK	Blank		<0.005				
BLK	Blank		<0.005				
BLK	Blank		<0.005				
BLK	Blank				50.00	<0.05	
BLK	Blank				50.00	<0.05	
BLK	Blank			<0.005			
BLK	Blank			<0.005			
Prep Wash							
SAND-VAN	Prep Blank	895	<0.005	<0.005	37.68	<0.05	<0.05
SAND-VAN	Prep Blank	701	<0.005	<0.005	16.76	<0.05	<0.05

This report supersedes all previous preliminary and final reports with this file number dated prior to the date on this certificate. Signature indicates final approval; preliminary reports are unsigned and should be used for reference only.

BUREAU VERITAS
MINERAL LABORATORIES
Canada

www.bureauveritas.com/um

Bureau Veritas Commodities Canada Ltd.
9050 Shaughnessy St Vancouver British Columbia V6P 6E5 Canada
PHONE (604) 253-3158

Client: **Kore Mining Ltd.**
Suite 1601 - 277 Thurlow St.
Vancouver British Columbia V6C 0C1 Canada

Submitted By:	James Hynes
Receiving Lab:	Canada-Vancouver
Received:	October 22, 2020
Analysis Start:	December 08, 2020
Report Date:	January 25, 2021
Page:	1 of 8

CERTIFICATE OF ANALYSIS VAN20002377.1

CLIENT JOB INFORMATION

Project:	FG
Shipment ID:	K20-022
P.O. Number	
Number of Samples:	182

SAMPLE DISPOSAL

PICKUP-PLP	Client to Pickup Pulps
PICKUP-RJT	Client to Pickup Rejects

Bureau Veritas does not accept responsibility for samples left at the laboratory after 90 days without prior written instructions for sample storage or return.

SAMPLE PREPARATION AND ANALYTICAL PROCEDURES

Procedure Code	Number of Samples	Code Description	Test Wgt (g)	Report Status	Lab
PRP70-250	164	Crush, split and pulverize 250 g rock to 200 mesh			VAN
SLBHP	18	Sort, label and box pulps			VAN
FA450	182	50g Lead Collection Fire Assay Fusion - AAS Finish	50	Completed	HMS

ADDITIONAL COMMENTS

Invoice To: Kore Mining Ltd.
Suite 1601 - 277 Thurlow St.
Vancouver British Columbia V6C 0C1
Canada

CC: Michael Tucker

BRITISH COLUMBIA CERTIFIED ASSAYER
Marcus Lau
MARCUS LAU
Production Manager

This report supersedes all previous preliminary and final reports with this file number dated prior to the date on this certificate. Signature indicates final approval; preliminary reports are unsigned and should be used for reference only.
All results are considered the confidential property of the client. Bureau Veritas assumes the liabilities for actual cost of analysis only. Results apply to samples as submitted.
"*" asterisk indicates that an analytical result could not be provided due to unusually high levels of interference from other elements.

BUREAU VERITAS
MINERAL LABORATORIES
Canada

www.bureauveritas.com/um

Bureau Veritas Commodities Canada Ltd.

9050 Shaughnessy St Vancouver British Columbia V6P 6E5 Canada
PHONE (604) 253-3158

Client: **Kore Mining Ltd.**
Suite 1601 - 277 Thurlow St.
Vancouver British Columbia V6C 0C1 Canada

Project: FG
Report Date: January 25, 2021

CERTIFICATE OF ANALYSIS VAN20002377.1

	Method	WGHT	FA450
	Analyte	Wgt	Au
	Unit	kg	ppm
	MDL	0.01	0.005
3780285	Drill Core	2.32	0.006
3780286	Drill Core	3.26	0.010
3780287	Drill Core	4.52	<0.005
3780288	Drill Core	3.11	<0.005
3780289	Drill Core	4.53	0.035
3780290	Drill Core	3.42	<0.005
3780291	Rock Pulp	0.07	0.143
3780292	Drill Core	5.12	0.010
3780293	Drill Core	5.17	0.006
3780294	Drill Core	4.25	0.006
3780295	Drill Core	5.08	<0.005
3780296	Drill Core	4.56	0.006
3780297	Drill Core	5.67	0.008
3780298	Drill Core	3.39	<0.005
3780299	Drill Core	2.03	0.022
3780300	Rock Pulp	0.11	7.230
3780301	Drill Core	5.87	0.027
3780302	Drill Core	5.03	0.006
3780303	Drill Core	5.86	<0.005
3780304	Drill Core	3.41	0.006
3780305	Drill Core	3.74	<0.005
3780306	Drill Core	4.23	0.007
3780307	Drill Core	5.59	0.009
3780308	Drill Core	5.96	<0.005
3780309	Rock Pulp	0.07	0.153
3780310	Drill Core	5.74	0.007
3780311	Drill Core	5.98	<0.005
3780312	Drill Core	5.70	<0.005
3780313	Drill Core	5.89	0.007
3780314	Drill Core	5.80	<0.005

This report supersedes all previous preliminary and final reports with this file number dated prior to the date on this certificate. Signature indicates final approval; preliminary reports are unsigned and should be used for reference only.

BUREAU VERITAS
MINERAL LABORATORIES
Canada

www.bureauveritas.com/um

Bureau Veritas Commodities Canada Ltd.

9050 Shaughnessy St Vancouver British Columbia V6P 6E5 Canada
PHONE (604) 253-3158

Client: **Kore Mining Ltd.**
Suite 1601 - 277 Thurlow St.
Vancouver British Columbia V6C 0C1 Canada

Project: FG
Report Date: January 25, 2021

CERTIFICATE OF ANALYSIS VAN20002377.1

	Method	WGHT	FA450
	Analyte	Wgt	Au
	Unit	kg	ppm
	MDL	0.01	0.005
3780315	Drill Core	5.75	0.006
3780316	Drill Core	3.45	0.443
3780317	Drill Core	3.58	0.020
3780318	Rock Pulp	0.26	1.377
3780319	Drill Core	4.31	0.019
3780320	Drill Core	3.59	0.242
3780321	Drill Core	3.83	0.013
3780322	Drill Core	4.21	0.067
3780323	Drill Core	3.52	0.005
3780324	Drill Core	3.92	0.054
3780325	Drill Core	3.87	0.009
3780326	Drill Core	3.44	<0.005
3780327	Rock Pulp	0.11	7.026
3780328	Drill Core	3.71	0.010
3780329	Drill Core	5.97	0.007
3780330	Drill Core	5.86	<0.005
3780331	Drill Core	5.98	0.007
3780332	Drill Core	5.71	0.011
3780333	Drill Core	6.17	0.006
3780334	Drill Core	4.90	0.016
3780335	Drill Core	3.05	0.017
3780336	Rock Pulp	0.07	0.141
3780337	Drill Core	2.73	<0.005
3780338	Drill Core	4.14	<0.005
3780339	Drill Core	6.28	0.007
3780340	Drill Core	5.61	<0.005
3780341	Drill Core	6.16	<0.005
3780342	Drill Core	5.67	<0.005
3780343	Drill Core	6.02	0.009
3780344	Drill Core	5.68	0.006

This report supersedes all previous preliminary and final reports with this file number dated prior to the date on this certificate. Signature indicates final approval; preliminary reports are unsigned and should be used for reference only.

BUREAU VERITAS
MINERAL LABORATORIES
Canada

www.bureauveritas.com/um

Bureau Veritas Commodities Canada Ltd.

9050 Shaughnessy St Vancouver British Columbia V6P 6E5 Canada
PHONE (604) 253-3158

Client: **Kore Mining Ltd.**
Suite 1601 - 277 Thurlow St.
Vancouver British Columbia V6C 0C1 Canada

Project: FG
Report Date: January 25, 2021

CERTIFICATE OF ANALYSIS VAN20002377.1

	Method	WGHT	FA450
	Analyte	Wgt	Au
	Unit	kg	ppm
	MDL	0.01	0.005
3780345	Rock Pulp	0.07	<0.005
3780346	Drill Core	6.15	<0.005
3780347	Drill Core	5.64	0.005
3780348	Drill Core	4.64	0.006
3780349	Drill Core	3.68	0.007
3780350	Drill Core	3.45	<0.005
3780351	Drill Core	4.02	0.012
3780352	Drill Core	3.76	<0.005
3780353	Drill Core	3.54	0.238
3780354	Rock Pulp	0.07	<0.005
3780355	Drill Core	4.15	1.613
3780356	Drill Core	4.06	0.020
3780357	Drill Core	3.96	0.016
3780358	Drill Core	5.23	0.030
3780359	Drill Core	4.59	0.027
3780360	Drill Core	5.96	0.020
3780361	Drill Core	5.32	0.019
3780362	Drill Core	4.73	0.031
3780363	Rock Pulp	0.07	1.171
3780364	Drill Core	4.89	0.010
3780365	Drill Core	4.85	0.013
3780366	Drill Core	5.07	0.011
3780367	Drill Core	4.42	0.062
3780368	Drill Core	5.81	0.007
3780369	Drill Core	4.52	0.024
3780370	Drill Core	6.09	0.020
3780371	Drill Core	5.81	0.065
3780372	Rock Pulp	0.26	1.347
3780373	Drill Core	6.04	0.236
3780374	Drill Core	4.99	0.102

This report supersedes all previous preliminary and final reports with this file number dated prior to the date on this certificate. Signature indicates final approval; preliminary reports are unsigned and should be used for reference only.

BUREAU VERITAS
MINERAL LABORATORIES
Canada

www.bureauveritas.com/um

Bureau Veritas Commodities Canada Ltd.

9050 Shaughnessy St Vancouver British Columbia V6P 6E5 Canada
PHONE (604) 253-3158

Client: **Kore Mining Ltd.**
Suite 1601 - 277 Thurlow St.
Vancouver British Columbia V6C 0C1 Canada

Project: FG
Report Date: January 25, 2021

CERTIFICATE OF ANALYSIS VAN20002377.1

	Method	WGHT	FA450
	Analyte	Wgt	Au
	Unit	kg	ppm
	MDL	0.01	0.005
3780375	Drill Core	5.07	0.085
3780376	Drill Core	4.57	0.496
3780377	Drill Core	4.77	0.253
3780378	Drill Core	4.68	0.092
3780379	Drill Core	4.43	1.540
3780380	Drill Core	4.18	2.350
3780381	Rock Pulp	0.11	6.611
3780382	Drill Core	4.93	0.106
3780383	Drill Core	5.72	0.014
3780384	Drill Core	4.36	<0.005
3780385	Drill Core	3.76	0.040
3780386	Drill Core	4.05	0.038
3780387	Drill Core	3.22	0.199
3780388	Drill Core	3.22	0.222
3780389	Drill Core	4.85	0.018
3780390	Rock Pulp	0.07	<0.005
3780391	Drill Core	3.96	0.016
3780392	Drill Core	5.40	0.012
3780393	Drill Core	3.77	0.014
3780394	Drill Core	2.60	0.008
3780395	Drill Core	3.48	0.007
3780396	Drill Core	3.78	<0.005
3780397	Drill Core	3.67	0.010
3780398	Drill Core	3.56	0.007
3780399	Rock Pulp	0.07	<0.005
3780400	Drill Core	3.46	0.008
3780401	Drill Core	3.36	0.009
3780402	Drill Core	5.80	0.014
3780403	Drill Core	5.81	0.009
3780404	Drill Core	5.95	0.016

This report supersedes all previous preliminary and final reports with this file number dated prior to the date on this certificate. Signature indicates final approval; preliminary reports are unsigned and should be used for reference only.

BUREAU VERITAS
MINERAL LABORATORIES
Canada

www.bureauveritas.com/um

Bureau Veritas Commodities Canada Ltd.

9050 Shaughnessy St Vancouver British Columbia V6P 6E5 Canada
PHONE (604) 253-3158

Client: **Kore Mining Ltd.**
Suite 1601 - 277 Thurlow St.
Vancouver British Columbia V6C 0C1 Canada

Project: FG
Report Date: January 25, 2021

CERTIFICATE OF ANALYSIS VAN20002377.1

	Method	WGHT	FA450
	Analyte	Wgt	Au
	Unit	kg	ppm
	MDL	0.01	0.005
3780405	Drill Core	5.85	0.009
3780406	Drill Core	5.49	0.008
3780407	Drill Core	2.54	0.012
3780408	Drill Core	2.69	0.009
3780409	Drill Core	5.86	0.009
3780410	Drill Core	5.43	0.016
3780411	Drill Core	3.86	0.012
3780412	Drill Core	3.70	0.007
3780413	Drill Core	3.66	0.009
3780414	Drill Core	4.02	0.007
3780415	Drill Core	3.10	0.426
3780416	Drill Core	3.59	0.009
3780417	Rock Pulp	0.11	6.611
3780418	Drill Core	3.49	0.021
3780419	Drill Core	3.97	0.014
3780420	Drill Core	2.78	<0.005
3780421	Drill Core	3.96	0.012
3780422	Drill Core	2.92	0.011
3780423	Drill Core	3.13	0.020
3780424	Drill Core	4.16	0.039
3780425	Drill Core	3.16	0.010
3780426	Drill Core	3.55	0.016
3780427	Rock Pulp	0.27	1.303
3780428	Drill Core	3.87	0.014
3780429	Drill Core	3.93	0.012
3780430	Drill Core	3.54	0.095
3780431	Drill Core	3.36	0.230
3780432	Drill Core	3.21	0.033
3780433	Drill Core	3.94	0.035
3780434	Drill Core	5.91	0.019

This report supersedes all previous preliminary and final reports with this file number dated prior to the date on this certificate. Signature indicates final approval; preliminary reports are unsigned and should be used for reference only.

BUREAU VERITAS
MINERAL LABORATORIES
Canada

www.bureauveritas.com/um

Bureau Veritas Commodities Canada Ltd.

9050 Shaughnessy St Vancouver British Columbia V6P 6E5 Canada
PHONE (604) 253-3158

Client: **Kore Mining Ltd.**
Suite 1601 - 277 Thurlow St.
Vancouver British Columbia V6C 0C1 Canada

Project: FG
Report Date: January 25, 2021

CERTIFICATE OF ANALYSIS VAN20002377.1

	Method	WGHT	FA450
	Analyte	Wgt	Au
	Unit	kg	ppm
	MDL	0.01	0.005
3780435	Rock Pulp	0.07	1.157
3780436	Drill Core	4.76	0.013
3780437	Drill Core	5.79	0.017
3780438	Drill Core	5.28	0.015
3780439	Drill Core	5.68	0.012
3780440	Drill Core	5.47	0.010
3780441	Drill Core	6.83	0.012
3780442	Drill Core	5.23	0.012
3780443	Drill Core	5.79	0.011
3780444	Rock Pulp	0.07	<0.005
3780445	Drill Core	4.81	0.014
3780446	Drill Core	6.65	0.017
3780447	Drill Core	5.74	0.018
3780448	Drill Core	6.55	0.009
3780449	Drill Core	4.05	0.016
3780450	Drill Core	3.52	0.014
3780451	Drill Core	4.22	0.010
3780452	Drill Core	1.69	0.028
3780453	Drill Core	2.04	0.126
3780454	Drill Core	3.84	0.063
3780455	Drill Core	3.25	0.134
3780456	Drill Core	2.72	0.017
3780457	Drill Core	1.94	0.013
3780458	Drill Core	2.92	0.047
3780459	Drill Core	2.41	0.015
3780460	Drill Core	2.98	0.015
3780461	Drill Core	4.46	0.028
3780462	Rock Pulp	0.07	1.208
3780463	Drill Core	4.22	0.025
3780464	Drill Core	4.62	0.053

This report supersedes all previous preliminary and final reports with this file number dated prior to the date on this certificate. Signature indicates final approval; preliminary reports are unsigned and should be used for reference only.

BUREAU VERITAS
MINERAL LABORATORIES
Canada

www.bureauveritas.com/um

Bureau Veritas Commodities Canada Ltd.

9050 Shaughnessy St Vancouver British Columbia V6P 6E5 Canada
PHONE (604) 253-3158

Client: **Kore Mining Ltd.**
Suite 1601 - 277 Thurlow St.
Vancouver British Columbia V6C 0C1 Canada

Project: FG
Report Date: January 25, 2021

CERTIFICATE OF ANALYSIS VAN20002377.1

	Method	WGHT	FA450
	Analyte	Wgt	Au
	Unit	kg	ppm
	MDL	0.01	0.005
3780465	Drill Core	3.22	0.019
3780466	Drill Core	3.90	0.125

This report supersedes all previous preliminary and final reports with this file number dated prior to the date on this certificate. Signature indicates final approval; preliminary reports are unsigned and should be used for reference only.

BUREAU VERITAS
MINERAL LABORATORIES
Canada

www.bureauveritas.com/um

Bureau Veritas Commodities Canada Ltd.
9050 Shaughnessy St Vancouver British Columbia V6P 6E5 Canada
PHONE (604) 253-3158

Client: **Kore Mining Ltd.**
Suite 1601 - 277 Thurlow St.
Vancouver British Columbia V6C 0C1 Canada

Project: FG
Report Date: January 25, 2021

QUALITY CONTROL REPORT VAN20002377.1

	Method	WGHT	FA450
	Analyte	Wgt	Au
	Unit	kg	ppm
	MDL	0.01	0.005
Pulp Duplicates			
3780310	Drill Core	5.74	0.007
REP 3780310	QC		0.007
3780329	Drill Core	5.97	0.007
REP 3780329	QC		0.006
3780382	Drill Core	4.93	0.106
REP 3780382	QC		0.102
3780402	Drill Core	5.80	0.014
REP 3780402	QC		0.013
3780440	Drill Core	5.47	0.010
REP 3780440	QC		0.007
3780455	Drill Core	3.25	0.134
REP 3780455	QC		0.096
Core Reject Duplicates			
3780289	Drill Core	4.53	0.035
DUP 3780289	QC		0.011
3780323	Drill Core	3.52	0.005
DUP 3780323	QC		0.007
3780357	Drill Core	3.96	0.016
DUP 3780357	QC		0.020
3780391	Drill Core	3.96	0.016
DUP 3780391	QC		0.025
3780425	Drill Core	3.16	0.010
DUP 3780425	QC		0.012
3780459	Drill Core	2.41	0.015
DUP 3780459	QC		0.019
Reference Materials			
STD OXA147	Standard		0.086
STD OXA147	Standard		0.077

This report supersedes all previous preliminary and final reports with this file number dated prior to the date on this certificate. Signature indicates final approval; preliminary reports are unsigned and should be used for reference only.

BUREAU VERITAS
MINERAL LABORATORIES
Canada

www.bureauveritas.com/um

Bureau Veritas Commodities Canada Ltd.
9050 Shaughnessy St Vancouver British Columbia V6P 6E5 Canada
PHONE (604) 253-3158

Client: **Kore Mining Ltd.**
Suite 1601 - 277 Thurlow St.
Vancouver British Columbia V6C 0C1 Canada

Project: FG
Report Date: January 25, 2021

QUALITY CONTROL REPORT VAN20002377.1

		WGHT Wgt kg 0.01	FA450 Au ppm 0.005
STD OXA147	Standard		0.084
STD OXA147	Standard		0.087
STD OXD151	Standard		0.443
STD OXD151	Standard		0.459
STD OXG141	Standard		0.967
STD OXG141	Standard		0.922
STD OXG141	Standard		0.977
STD OXL159	Standard		5.744
STD OXL159	Standard		5.780
STD OXD151 Expected			0.43
STD OXL159 Expected			5.849
STD OXA147 Expected			0.082
STD OXG141 Expected			0.93
BLK	Blank		<0.005
BLK	Blank		<0.005
BLK	Blank		<0.005
BLK	Blank		<0.005
BLK	Blank		<0.005
BLK	Blank		<0.005
Prep Wash			
ROCK-VAN	Prep Blank		<0.005
ROCK-VAN	Prep Blank		<0.005

This report supersedes all previous preliminary and final reports with this file number dated prior to the date on this certificate. Signature indicates final approval; preliminary reports are unsigned and should be used for reference only.

BUREAU VERITAS
MINERAL LABORATORIES
Canada

www.bureauveritas.com/um

Bureau Veritas Commodities Canada Ltd.
9050 Shaughnessy St Vancouver British Columbia V6P 6E5 Canada
PHONE (604) 253-3158

Client: **Kore Mining Ltd.**
Suite 1601 - 277 Thurlow St.
Vancouver British Columbia V6C 0C1 Canada

Submitted By:	James Hynes
Receiving Lab:	Canada-Vancouver
Received:	February 08, 2021
Analysis Start:	March 01, 2021
Report Date:	March 10, 2021
Page:	1 of 3

CERTIFICATE OF ANALYSIS VAN20002377M.1

CLIENT JOB INFORMATION

Project:	FG
Shipment ID:	K20-022
P.O. Number	
Number of Samples:	54

SAMPLE DISPOSAL

PICKUP-PLP	Client to Pickup Pulps
PICKUP-RJT	Client to Pickup Rejects

Bureau Veritas does not accept responsibility for samples left at the laboratory after 90 days without prior written instructions for sample storage or return.

SAMPLE PREPARATION AND ANALYTICAL PROCEDURES

Procedure Code	Number of Samples	Code Description	Test Wgt (g)	Report Status	Lab
SPTRF	54	Split samples by riffle splitter			VAN
PUL85	54	Pulverize to 85% passing 200 mesh			VAN
FS652	54	Metallic Sieve 1 kg to 150 mesh - save + and - fraction			VAN
FS652	54	Metallic Fire Assay - duplicate minus fraction analysis	50	Completed	VAN

ADDITIONAL COMMENTS

Invoice To: Karus Gold Corp.
Suite 1601 - 277 Thurlow St.
Vancouver British Columbia V6C 0C1
Canada

CC: Michael Tucker

BRITISH COLUMBIA CERTIFIED ASSAYER
Marcus Lau
MARCUS LAU
Production Manager

This report supersedes all previous preliminary and final reports with this file number dated prior to the date on this certificate. Signature indicates final approval; preliminary reports are unsigned and should be used for reference only.
All results are considered the confidential property of the client. Bureau Veritas assumes the liabilities for actual cost of analysis only. Results apply to samples as submitted.
"*" asterisk indicates that an analytical result could not be provided due to unusually high levels of interference from other elements.

BUREAU VERITAS
MINERAL LABORATORIES
Canada

www.bureauveritas.com/um

Bureau Veritas Commodities Canada Ltd.

9050 Shaughnessy St Vancouver British Columbia V6P 6E5 Canada
PHONE (604) 253-3158

Client: **Kore Mining Ltd.**
Suite 1601 - 277 Thurlow St.
Vancouver British Columbia V6C 0C1 Canada

Project: FG
Report Date: March 10, 2021

CERTIFICATE OF ANALYSIS VAN20002377M.1

	Method	M150 1kg	FA450	FA450	FS652	FS652	FS652
	Analyte	TotWt	-Au	-Au + Au Wt		+ Au	Au Total
	Unit	g	ppm	ppm	g	ppm	ppm
	MDL	1	0.005	0.005	0.01	0.05	0.05
3780315	Drill Core	1004	0.013	0.011	18.54	<0.05	<0.05
3780316	Drill Core	969	0.096	0.099	15.60	<0.05	0.10
3780317	Drill Core	1006	0.020	0.018	20.21	<0.05	<0.05
3780319	Drill Core	979	0.031	0.050	18.74	<0.05	<0.05
3780320	Drill Core	964	0.039	0.035	20.34	<0.05	<0.05
3780321	Drill Core	1008	0.019	0.024	20.03	<0.05	<0.05
3780351	Drill Core	1011	0.010	0.014	17.40	<0.05	<0.05
3780352	Drill Core	998	0.010	0.007	20.52	<0.05	<0.05
3780353	Drill Core	974	0.177	0.200	20.43	0.39	0.19
3780355	Drill Core	986	0.829	0.806	17.06	2.87	0.85
3780356	Drill Core	974	0.013	0.017	19.96	<0.05	<0.05
3780357	Drill Core	988	0.014	0.012	20.04	<0.05	<0.05
3780370	Drill Core	965	0.023	0.021	19.89	<0.05	<0.05
3780371	Drill Core	979	0.077	0.083	20.27	<0.05	0.08
3780373	Drill Core	962	0.163	0.196	19.20	<0.05	0.18
3780374	Drill Core	981	0.087	0.094	18.96	<0.05	0.09
3780375	Drill Core	996	0.081	0.079	18.88	<0.05	0.08
3780376	Drill Core	995	0.142	0.069	16.41	<0.05	0.10
3780377	Drill Core	1009	0.186	0.180	20.12	<0.05	0.18
3780378	Drill Core	985	0.073	0.060	20.79	<0.05	0.07
3780379	Drill Core	956	1.140	1.182	19.33	4.40	1.23
3780380	Drill Core	982	1.180	1.172	15.07	25.81	1.55
3780382	Drill Core	1002	0.132	0.098	18.90	0.16	0.12
3780383	Drill Core	998	0.020	0.031	17.02	<0.05	<0.05
3780384	Drill Core	1010	0.008	<0.005	20.32	<0.05	<0.05
3780385	Drill Core	980	0.023	0.018	19.13	<0.05	<0.05
3780386	Drill Core	995	0.105	0.087	19.27	<0.05	0.09
3780387	Drill Core	962	0.339	0.303	19.30	4.15	0.40
3780388	Drill Core	991	0.173	0.189	21.58	<0.05	0.18
3780389	Drill Core	998	0.027	0.026	19.41	<0.05	<0.05

This report supersedes all previous preliminary and final reports with this file number dated prior to the date on this certificate. Signature indicates final approval; preliminary reports are unsigned and should be used for reference only.

BUREAU VERITAS
MINERAL LABORATORIES
Canada

www.bureauveritas.com/um

Bureau Veritas Commodities Canada Ltd.

9050 Shaughnessy St Vancouver British Columbia V6P 6E5 Canada
PHONE (604) 253-3158

Client: **Kore Mining Ltd.**
Suite 1601 - 277 Thurlow St.
Vancouver British Columbia V6C 0C1 Canada

Project: FG
Report Date: March 10, 2021

CERTIFICATE OF ANALYSIS VAN20002377M.1

	Method	M150 1kg	FA450	FA450	FS652	FS652	FS652
	Analyte	TotWt	-Au	-Au + Au Wt		+ Au	Au Total
	Unit	g	ppm	ppm	g	ppm	ppm
	MDL	1	0.005	0.005	0.01	0.05	0.05
3780391	Drill Core	1001	0.017	0.019	19.34	<0.05	<0.05
3780411	Drill Core	980	0.011	0.009	18.30	<0.05	<0.05
3780412	Drill Core	993	0.007	0.006	17.94	<0.05	<0.05
3780413	Drill Core	953	0.007	0.008	19.62	<0.05	<0.05
3780414	Drill Core	973	0.005	0.006	29.37	<0.05	<0.05
3780415	Drill Core	998	0.149	0.167	26.37	<0.05	0.15
3780416	Drill Core	972	<0.005	0.007	21.49	<0.05	<0.05
3780418	Drill Core	955	0.007	0.008	23.35	<0.05	<0.05
3780419	Drill Core	999	0.011	0.018	26.48	<0.05	<0.05
3780420	Drill Core	990	<0.005	0.005	21.34	<0.05	<0.05
3780421	Drill Core	964	0.010	0.013	22.93	<0.05	<0.05
3780422	Drill Core	948	0.012	0.010	22.06	<0.05	<0.05
3780423	Drill Core	952	0.057	0.045	20.58	<0.05	0.05
3780424	Drill Core	968	0.036	0.036	22.16	<0.05	<0.05
3780425	Drill Core	987	0.018	0.017	22.37	<0.05	<0.05
3780428	Drill Core	1000	0.011	0.015	22.17	<0.05	<0.05
3780429	Drill Core	964	0.007	0.010	20.02	<0.05	<0.05
3780430	Drill Core	980	0.058	0.062	20.74	<0.05	0.06
3780431	Drill Core	970	0.406	0.319	20.09	<0.05	0.36
3780432	Drill Core	955	0.032	0.043	18.32	<0.05	<0.05
3780433	Drill Core	967	0.052	0.041	20.72	<0.05	<0.05
3780434	Drill Core	1000	0.013	0.012	20.62	<0.05	<0.05
3780436	Drill Core	1012	0.008	0.011	18.61	<0.05	<0.05
3780437	Drill Core	961	0.038	0.022	18.13	<0.05	<0.05

This report supersedes all previous preliminary and final reports with this file number dated prior to the date on this certificate. Signature indicates final approval; preliminary reports are unsigned and should be used for reference only.

BUREAU VERITAS
MINERAL LABORATORIES
Canada

www.bureauveritas.com/um

Bureau Veritas Commodities Canada Ltd.
9050 Shaughnessy St Vancouver British Columbia V6P 6E5 Canada
PHONE (604) 253-3158

Client: **Kore Mining Ltd.**
Suite 1601 - 277 Thurlow St.
Vancouver British Columbia V6C 0C1 Canada

Project: FG
Report Date: March 10, 2021

QUALITY CONTROL REPORT VAN20002377M.1

	Method	M150 1kg	FA450	FA450	FS652	FS652	FS652
	Analyte	TotWt	-Au	-Au	+ Au Wt	+ Au	Au Total
	Unit	g	ppm	ppm	g	ppm	ppm
	MDL	1	0.005	0.005	0.01	0.05	0.05
Pulp Duplicates							
3780352	Drill Core	998	0.010	0.007	20.52	<0.05	<0.05
REP 3780352	QC		0.007				
3780391	Drill Core	1001	0.017	0.019	19.34	<0.05	<0.05
REP 3780391	QC		0.019				
3780428	Drill Core	1000	0.011	0.015	22.17	<0.05	<0.05
REP 3780428	QC		0.014				
3780436	Drill Core	1012	0.008	0.011	18.61	<0.05	<0.05
REP 3780436	QC			0.015			
Reference Materials							
STD OREAS232	Standard			0.918			
STD OREAS232	Standard		0.914				
STD OREAS232	Standard		0.895				
STD OREAS232	Standard			0.883			
STD OXB130	Standard			0.128			
STD OXB130	Standard		0.128				
STD OXB130	Standard		0.124				
STD OXB130	Standard			0.122			
STD OXN155	Standard			7.913			
STD OXN155	Standard		7.762				
STD OXN155	Standard		7.684				
STD OXN155	Standard			7.580			
STD OXP116	Standard				50.07	15.10	
STD OXP116	Standard				50.07	15.06	
STD OXP154	Standard				50.02	15.37	
STD OXP154	Standard				50.04	15.39	
STD OXP116 Expected						14.92	
STD OXP154 Expected						15.26	
BLK	Blank				50.00	<0.05	

This report supersedes all previous preliminary and final reports with this file number dated prior to the date on this certificate. Signature indicates final approval; preliminary reports are unsigned and should be used for reference only.

BUREAU VERITAS
MINERAL LABORATORIES
Canada

www.bureauveritas.com/um

Bureau Veritas Commodities Canada Ltd.
9050 Shaughnessy St Vancouver British Columbia V6P 6E5 Canada
PHONE (604) 253-3158

Client: **Kore Mining Ltd.**
Suite 1601 - 277 Thurlow St.
Vancouver British Columbia V6C 0C1 Canada

Project: FG
Report Date: March 10, 2021

QUALITY CONTROL REPORT VAN20002377M.1

		M150 1kg TotWt g 1	FA450 -Au ppm 0.005	FA450 -Au ppm 0.005	FS652 + Au Wt g 0.01	FS652 + Au ppm 0.05	FS652 Au Total ppm 0.05
BLK	Blank				50.00	<0.05	
BLK	Blank				50.00	<0.05	
BLK	Blank				50.00	<0.05	
BLK	Blank			<0.005			
BLK	Blank			<0.005			
BLK	Blank		<0.005				
BLK	Blank		<0.005				
BLK	Blank		<0.005				
BLK	Blank		<0.005				
BLK	Blank			<0.005			
Prep Wash							
SAND-VAN	Prep Blank	601	<0.005	<0.005	19.75	<0.05	<0.05
SAND-VAN	Prep Blank	614	<0.005	<0.005	27.85	<0.05	<0.05

This report supersedes all previous preliminary and final reports with this file number dated prior to the date on this certificate. Signature indicates final approval; preliminary reports are unsigned and should be used for reference only.

BUREAU VERITAS
MINERAL LABORATORIES
Canada

www.bureauveritas.com/um

Bureau Veritas Commodities Canada Ltd.
9050 Shaughnessy St Vancouver British Columbia V6P 6E5 Canada
PHONE (604) 253-3158

Client: **Kore Mining Ltd.**
Suite 1601 - 277 Thurlow St.
Vancouver British Columbia V6C 0C1 Canada

Submitted By:	James Hynes
Receiving Lab:	Canada-Vancouver
Received:	November 06, 2020
Analysis Start:	December 17, 2020
Report Date:	January 27, 2021
Page:	1 of 9

CERTIFICATE OF ANALYSIS VAN20002552.1

CLIENT JOB INFORMATION

Project:	FG
Shipment ID:	K20-022B
P.O. Number	
Number of Samples:	223

SAMPLE DISPOSAL

PICKUP-PLP	Client to Pickup Pulps
PICKUP-RJT	Client to Pickup Rejects

Bureau Veritas does not accept responsibility for samples left at the laboratory after 90 days without prior written instructions for sample storage or return.

SAMPLE PREPARATION AND ANALYTICAL PROCEDURES

Procedure Code	Number of Samples	Code Description	Test Wgt (g)	Report Status	Lab
PRP70-250	201	Crush, split and pulverize 250 g rock to 200 mesh			VAN
SLBHP	22	Sort, label and box pulps			VAN
FA450	223	50g Lead Collection Fire Assay Fusion - AAS Finish	50	Completed	HMS
Ship	1	Shipping charges for collect packages - Bandstra W/B # 40			VAN

ADDITIONAL COMMENTS

Invoice To: Kore Mining Ltd.
Suite 1601 - 277 Thurlow St.
Vancouver British Columbia V6C 0C1
Canada

CC:

BRITISH COLUMBIA CERTIFIED ASSAYER
Marcus Lau
MARCUS LAU
Production Manager

This report supersedes all previous preliminary and final reports with this file number dated prior to the date on this certificate. Signature indicates final approval; preliminary reports are unsigned and should be used for reference only.
All results are considered the confidential property of the client. Bureau Veritas assumes the liabilities for actual cost of analysis only. Results apply to samples as submitted.
"*" asterisk indicates that an analytical result could not be provided due to unusually high levels of interference from other elements.

BUREAU VERITAS
MINERAL LABORATORIES
Canada

www.bureauveritas.com/um

Bureau Veritas Commodities Canada Ltd.

9050 Shaughnessy St Vancouver British Columbia V6P 6E5 Canada
PHONE (604) 253-3158

Client: **Kore Mining Ltd.**
Suite 1601 - 277 Thurlow St.
Vancouver British Columbia V6C 0C1 Canada

Project: FG
Report Date: January 27, 2021

CERTIFICATE OF ANALYSIS VAN20002552.1

	Method	WGHT	FA450
	Analyte	Wgt	Au
	Unit	kg	ppm
	MDL	0.01	0.005
3780467	Drill Core	5.89	0.013
3780468	Drill Core	5.00	0.007
3780469	Drill Core	5.54	0.009
3780470	Drill Core	4.91	0.013
3780471	Rock Pulp	0.07	0.145
3780472	Drill Core	5.26	0.048
3780473	Drill Core	3.28	0.047
3780474	Drill Core	3.54	0.042
3780475	Drill Core	3.86	0.603
3780476	Drill Core	3.83	0.033
3780477	Drill Core	3.92	0.046
3780478	Drill Core	4.63	0.160
3780479	Drill Core	5.08	0.015
3780480	Rock Pulp	0.07	1.144
3780481	Drill Core	3.96	0.573
3780482	Drill Core	3.04	0.026
3780483	Drill Core	3.82	0.039
3780484	Drill Core	5.74	<0.005
3780485	Drill Core	4.08	0.040
3780486	Drill Core	3.98	0.013
3780487	Drill Core	4.28	0.164
3780488	Drill Core	3.56	0.094
3780489	Rock Pulp	0.11	6.588
3780490	Drill Core	3.74	0.088
3780491	Drill Core	3.23	0.046
3780492	Drill Core	3.50	0.061
3780493	Drill Core	2.79	0.795
3780494	Drill Core	6.21	0.007
3780495	Drill Core	5.40	0.014
3780496	Drill Core	6.11	<0.005

This report supersedes all previous preliminary and final reports with this file number dated prior to the date on this certificate. Signature indicates final approval; preliminary reports are unsigned and should be used for reference only.

BUREAU VERITAS
MINERAL LABORATORIES
Canada

www.bureauveritas.com/um

Bureau Veritas Commodities Canada Ltd.

9050 Shaughnessy St Vancouver British Columbia V6P 6E5 Canada
PHONE (604) 253-3158

Client: **Kore Mining Ltd.**
Suite 1601 - 277 Thurlow St.
Vancouver British Columbia V6C 0C1 Canada

Project: FG
Report Date: January 27, 2021

CERTIFICATE OF ANALYSIS VAN20002552.1

	Method	WGHT	FA450
	Analyte	Wgt	Au
	Unit	kg	ppm
	MDL	0.01	0.005
3780497	Drill Core	5.16	0.007
3780498	Rock Pulp	0.07	0.007
3780499	Drill Core	6.48	<0.005
3780500	Drill Core	5.66	0.013
3780501	Drill Core	6.20	<0.005
3780502	Drill Core	5.01	0.024
3780503	Drill Core	5.21	0.011
3780504	Drill Core	5.96	0.023
3780505	Drill Core	5.22	0.057
3780506	Drill Core	4.75	0.241
3780507	Rock Pulp	0.08	1.029
3780508	Drill Core	5.86	0.175
3780509	Drill Core	5.40	0.182
3780510	Drill Core	6.35	0.210
3780511	Drill Core	5.69	0.253
3780512	Drill Core	6.08	0.212
3780513	Drill Core	5.59	0.031
3780514	Drill Core	4.19	0.268
3780515	Drill Core	3.79	4.204
3780516	Rock Pulp	0.26	1.386
3780517	Drill Core	3.61	0.172
3780518	Drill Core	4.05	0.030
3780519	Drill Core	3.78	0.035
3780520	Drill Core	3.59	0.283
3780521	Drill Core	3.30	1.371
3780522	Drill Core	6.16	0.015
3780523	Drill Core	4.86	0.018
3780524	Drill Core	7.05	0.008
3780525	Rock Pulp	0.07	0.146
3780526	Drill Core	6.73	0.010

This report supersedes all previous preliminary and final reports with this file number dated prior to the date on this certificate. Signature indicates final approval; preliminary reports are unsigned and should be used for reference only.

BUREAU VERITAS
MINERAL LABORATORIES
Canada

www.bureauveritas.com/um

Bureau Veritas Commodities Canada Ltd.

9050 Shaughnessy St Vancouver British Columbia V6P 6E5 Canada
PHONE (604) 253-3158

Client: **Kore Mining Ltd.**
Suite 1601 - 277 Thurlow St.
Vancouver British Columbia V6C 0C1 Canada

Project: FG
Report Date: January 27, 2021

CERTIFICATE OF ANALYSIS VAN20002552.1

	Method	WGHT	FA450
	Analyte	Wgt	Au
	Unit	kg	ppm
	MDL	0.01	0.005
3780527	Drill Core	4.07	0.009
3780528	Drill Core	4.84	<0.005
3780529	Drill Core	5.31	0.010
3780530	Drill Core	6.32	0.011
3780531	Drill Core	6.59	0.016
3780532	Drill Core	6.17	0.058
3780533	Drill Core	6.41	0.026
3780534	Rock Pulp	0.13	7.229
3780535	Drill Core	6.22	0.148
3780536	Drill Core	6.76	0.079
3780537	Drill Core	4.54	0.100
3780538	Drill Core	4.63	0.024
3780539	Drill Core	4.12	0.031
3780540	Drill Core	6.09	0.013
3780541	Drill Core	5.57	0.008
3780542	Drill Core	5.79	0.014
3780543	Drill Core	2.92	0.009
3780544	Drill Core	3.14	0.009
3780545	Drill Core	3.99	0.009
3780546	Drill Core	6.32	0.011
3780547	Drill Core	5.53	0.015
3780548	Drill Core	4.94	0.008
3780549	Drill Core	4.37	0.016
3780550	Drill Core	5.08	0.014
3780551	Drill Core	5.50	0.017
3780552	Drill Core	6.30	0.021
3780553	Rock Pulp	0.09	<0.005
3780554	Drill Core	5.41	0.012
3780555	Drill Core	6.23	0.007
3780556	Drill Core	5.49	0.007

This report supersedes all previous preliminary and final reports with this file number dated prior to the date on this certificate. Signature indicates final approval; preliminary reports are unsigned and should be used for reference only.

BUREAU VERITAS
MINERAL LABORATORIES
Canada

www.bureauveritas.com/um

Bureau Veritas Commodities Canada Ltd.

9050 Shaughnessy St Vancouver British Columbia V6P 6E5 Canada
PHONE (604) 253-3158

Client: **Kore Mining Ltd.**
Suite 1601 - 277 Thurlow St.
Vancouver British Columbia V6C 0C1 Canada

Project: FG
Report Date: January 27, 2021

CERTIFICATE OF ANALYSIS VAN20002552.1

	Method	WGHT	FA450
	Analyte	Wgt	Au
	Unit	kg	ppm
	MDL	0.01	0.005
3780557	Drill Core	5.01	0.008
3780558	Drill Core	5.24	0.006
3780559	Drill Core	5.26	0.011
3780560	Drill Core	4.10	<0.005
3780561	Drill Core	2.04	0.005
3780562	Rock Pulp	0.07	0.141
3780563	Drill Core	4.33	0.006
3780564	Drill Core	5.27	<0.005
3780565	Drill Core	4.40	0.007
3780566	Drill Core	3.71	0.009
3780567	Drill Core	2.91	0.008
3780568	Drill Core	3.43	0.011
3780569	Drill Core	4.45	0.007
3780570	Drill Core	4.02	0.008
3780571	Rock Pulp	0.08	1.131
3780572	Drill Core	4.00	0.019
3780573	Drill Core	3.40	0.005
3780574	Drill Core	4.10	0.008
3780575	Drill Core	3.61	<0.005
3780576	Drill Core	4.21	0.007
3780577	Drill Core	4.02	0.008
3780578	Drill Core	4.48	<0.005
3780579	Drill Core	4.08	0.008
3780580	Rock Pulp	0.28	1.408
3780581	Drill Core	6.28	0.008
3780582	Drill Core	5.48	0.008
3780583	Drill Core	5.13	0.009
3780584	Drill Core	3.78	0.016
3780585	Drill Core	6.17	0.010
3780586	Drill Core	3.60	0.009

This report supersedes all previous preliminary and final reports with this file number dated prior to the date on this certificate. Signature indicates final approval; preliminary reports are unsigned and should be used for reference only.

BUREAU VERITAS
MINERAL LABORATORIES
Canada

www.bureauveritas.com/um

Bureau Veritas Commodities Canada Ltd.

9050 Shaughnessy St Vancouver British Columbia V6P 6E5 Canada
PHONE (604) 253-3158

Client: **Kore Mining Ltd.**
Suite 1601 - 277 Thurlow St.
Vancouver British Columbia V6C 0C1 Canada

Project: FG
Report Date: January 27, 2021

CERTIFICATE OF ANALYSIS VAN20002552.1

	Method	WGHT	FA450
	Analyte	Wgt	Au
	Unit	kg	ppm
	MDL	0.01	0.005
3780587	Drill Core	3.77	0.007
3780588	Drill Core	5.53	0.010
3780589	Rock Pulp	0.07	0.143
3780590	Drill Core	1.80	0.015
3780591	Drill Core	2.25	0.011
3780592	Drill Core	3.94	0.012
3780593	Drill Core	4.28	0.020
3780594	Drill Core	5.33	0.014
3780595	Drill Core	6.08	0.019
3780596	Drill Core	5.48	0.023
3780597	Drill Core	2.62	0.031
3780598	Drill Core	2.46	0.029
3780599	Drill Core	4.72	0.012
3780600	Drill Core	1.89	0.009
3780601	Drill Core	2.32	0.015
3780602	Drill Core	2.46	0.009
3780603	Drill Core	2.97	0.014
3780604	Drill Core	4.80	0.024
3780605	Drill Core	4.46	0.025
3780606	Drill Core	3.05	0.023
3780607	Rock Pulp	0.07	0.005
3780608	Drill Core	5.66	0.020
3780609	Drill Core	5.12	0.022
3780610	Drill Core	4.33	0.025
3780611	Drill Core	5.33	0.025
3780612	Drill Core	5.58	0.025
3780613	Drill Core	3.67	0.026
3780614	Drill Core	2.39	0.022
3780615	Drill Core	2.22	0.022
3780616	Rock Pulp	0.07	0.150

This report supersedes all previous preliminary and final reports with this file number dated prior to the date on this certificate. Signature indicates final approval; preliminary reports are unsigned and should be used for reference only.

BUREAU VERITAS
MINERAL LABORATORIES
Canada

www.bureauveritas.com/um

Bureau Veritas Commodities Canada Ltd.

9050 Shaughnessy St Vancouver British Columbia V6P 6E5 Canada
PHONE (604) 253-3158

Client: **Kore Mining Ltd.**
Suite 1601 - 277 Thurlow St.
Vancouver British Columbia V6C 0C1 Canada

Project: FG
Report Date: January 27, 2021

CERTIFICATE OF ANALYSIS VAN20002552.1

	Method	WGHT	FA450
	Analyte	Wgt	Au
	Unit	kg	ppm
	MDL	0.01	0.005
3780617	Drill Core	1.34	0.021
3780618	Drill Core	2.21	0.021
3780619	Drill Core	3.06	0.018
3780620	Drill Core	3.59	0.023
3780621	Drill Core	3.10	0.021
3780622	Drill Core	3.15	0.018
3780623	Drill Core	1.79	0.017
3780624	Drill Core	2.53	0.018
3780625	Rock Pulp	0.11	7.052
3780626	Drill Core	3.65	0.022
3780627	Drill Core	3.72	0.014
3780628	Drill Core	1.48	0.016
3780629	Drill Core	1.19	0.012
3780630	Drill Core	2.51	0.020
3780631	Drill Core	3.13	0.019
3780632	Drill Core	3.40	0.025
3780633	Drill Core	3.92	0.021
3780634	Rock Pulp	0.08	0.156
3780635	Drill Core	3.36	0.017
3780636	Drill Core	3.25	0.017
3780637	Drill Core	4.35	0.021
3780638	Drill Core	3.40	0.021
3780639	Drill Core	3.31	0.019
3780640	Drill Core	5.77	0.021
3780641	Drill Core	4.92	0.022
3780642	Drill Core	5.88	0.022
3780643	Rock Pulp	0.07	1.139
3780644	Drill Core	4.90	0.026
3780645	Drill Core	2.56	0.026
3780646	Drill Core	3.21	0.027

This report supersedes all previous preliminary and final reports with this file number dated prior to the date on this certificate. Signature indicates final approval; preliminary reports are unsigned and should be used for reference only.

BUREAU VERITAS
MINERAL LABORATORIES
Canada

www.bureauveritas.com/um

Bureau Veritas Commodities Canada Ltd.

9050 Shaughnessy St Vancouver British Columbia V6P 6E5 Canada
PHONE (604) 253-3158

Client: **Kore Mining Ltd.**
Suite 1601 - 277 Thurlow St.
Vancouver British Columbia V6C 0C1 Canada

Project: FG
Report Date: January 27, 2021

CERTIFICATE OF ANALYSIS VAN20002552.1

	Method	WGHT	FA450
	Analyte	Wgt	Au
	Unit	kg	ppm
	MDL	0.01	0.005
3780647	Drill Core	5.21	0.028
3780648	Drill Core	3.85	0.024
3780649	Drill Core	3.76	0.035
3780650	Drill Core	3.30	0.025
3780651	Drill Core	2.06	0.022
3780652	Drill Core	2.01	0.027
3780653	Drill Core	3.46	0.028
3780654	Drill Core	2.27	0.051
3780655	Drill Core	2.20	0.029
3780656	Drill Core	3.93	0.051
3780657	Drill Core	3.12	0.072
3780658	Drill Core	2.60	0.028
3780659	Drill Core	3.59	0.036
3780660	Rock Pulp	0.07	0.009
3780661	Drill Core	3.28	0.021
3780662	Drill Core	3.19	0.020
3780663	Drill Core	3.89	0.025
3780664	Drill Core	3.73	0.021
3780665	Drill Core	3.51	0.018
3780666	Drill Core	4.22	0.027
3780667	Drill Core	3.42	0.023
3780668	Drill Core	3.21	0.023
3780669	Rock Pulp	0.26	1.271
3780670	Drill Core	5.78	0.026
3780671	Drill Core	5.20	0.032
3780672	Drill Core	5.80	0.027
3780673	Drill Core	5.41	0.026
3780674	Drill Core	5.77	0.027
3780675	Drill Core	4.60	0.023
3780676	Drill Core	5.11	0.027

This report supersedes all previous preliminary and final reports with this file number dated prior to the date on this certificate. Signature indicates final approval; preliminary reports are unsigned and should be used for reference only.

BUREAU VERITAS
MINERAL LABORATORIES
Canada

www.bureauveritas.com/um

Bureau Veritas Commodities Canada Ltd.

9050 Shaughnessy St Vancouver British Columbia V6P 6E5 Canada
PHONE (604) 253-3158

Client: **Kore Mining Ltd.**
Suite 1601 - 277 Thurlow St.
Vancouver British Columbia V6C 0C1 Canada

Project: FG
Report Date: January 27, 2021

CERTIFICATE OF ANALYSIS VAN20002552.1

	Method	WGHT	FA450
	Analyte	Wgt	Au
	Unit	kg	ppm
	MDL	0.01	0.005
3780677	Drill Core	4.48	0.022
3780678	Rock Pulp	0.07	0.161
3780679	Drill Core	5.08	0.020
3780680	Drill Core	5.73	0.015
3780681	Drill Core	6.02	0.016
3780682	Drill Core	4.63	0.022
3780683	Drill Core	6.01	0.025
3780684	Drill Core	3.42	0.029
3780685	Drill Core	5.22	0.023
3780686	Drill Core	3.27	0.021
3780687	Rock Pulp	0.12	7.018
3780688	Drill Core	3.52	0.026
3780689	Drill Core	4.02	0.015

This report supersedes all previous preliminary and final reports with this file number dated prior to the date on this certificate. Signature indicates final approval; preliminary reports are unsigned and should be used for reference only.

BUREAU VERITAS
MINERAL LABORATORIES
Canada

www.bureauveritas.com/um

Bureau Veritas Commodities Canada Ltd.
9050 Shaughnessy St Vancouver British Columbia V6P 6E5 Canada
PHONE (604) 253-3158

Client: **Kore Mining Ltd.**
Suite 1601 - 277 Thurlow St.
Vancouver British Columbia V6C 0C1 Canada

Project: FG
Report Date: January 27, 2021

QUALITY CONTROL REPORT VAN20002552.1

	Method	WGHT	FA450
	Analyte	Wgt	Au
	Unit	kg	ppm
	MDL	0.01	0.005
Pulp Duplicates			
3780487	Drill Core	4.28	0.164
REP 3780487	QC		0.122
3780512	Drill Core	6.08	0.212
REP 3780512	QC		0.199
3780517	Drill Core	3.61	0.172
REP 3780517	QC		0.050
3780536	Drill Core	6.76	0.079
REP 3780536	QC		0.074
3780559	Drill Core	5.26	0.011
REP 3780559	QC		0.010
3780610	Drill Core	4.33	0.025
REP 3780610	QC		0.022
3780635	Drill Core	3.36	0.017
REP 3780635	QC		0.014
3780685	Drill Core	5.22	0.023
REP 3780685	QC		0.022
3780689	Drill Core	4.02	0.015
REP 3780689	QC		0.014
Core Reject Duplicates			
3780523	Drill Core	4.86	0.018
DUP 3780523	QC		0.014
3780557	Drill Core	5.01	0.008
DUP 3780557	QC		0.008
3780591	Drill Core	2.25	0.011
DUP 3780591	QC		0.012
3780659	Drill Core	3.59	0.036
DUP 3780659	QC		0.041
Reference Materials			

This report supersedes all previous preliminary and final reports with this file number dated prior to the date on this certificate. Signature indicates final approval; preliminary reports are unsigned and should be used for reference only.

BUREAU VERITAS
MINERAL LABORATORIES
Canada

www.bureauveritas.com/um

Bureau Veritas Commodities Canada Ltd.
9050 Shaughnessy St Vancouver British Columbia V6P 6E5 Canada
PHONE (604) 253-3158

Client: **Kore Mining Ltd.**
Suite 1601 - 277 Thurlow St.
Vancouver British Columbia V6C 0C1 Canada

Project: FG
Report Date: January 27, 2021

QUALITY CONTROL REPORT VAN20002552.1

		WGHT Wgt kg 0.01	FA450 Au ppm 0.005
STD OXA147	Standard		0.085
STD OXA147	Standard		0.083
STD OXA147	Standard		0.087
STD OXA147	Standard		0.083
STD OXA147	Standard		0.082
STD OXA147	Standard		0.077
STD OXD151	Standard		0.432
STD OXD151	Standard		0.436
STD OXD151	Standard		0.435
STD OXG141	Standard		0.951
STD OXG141	Standard		0.921
STD OXG141	Standard		0.938
STD OXG141	Standard		0.932
STD OXG141	Standard		0.933
STD OXL159	Standard		5.737
STD OXL159	Standard		5.954
STD OXL159	Standard		5.764
STD OXD151 Expected			0.43
STD OXL159 Expected			5.849
STD OXG141 Expected			0.93
STD OXA147 Expected			0.082
BLK	Blank		<0.005
BLK	Blank		<0.005
BLK	Blank		<0.005
BLK	Blank		<0.005
BLK	Blank		<0.005
BLK	Blank		<0.005
BLK	Blank		<0.005
BLK	Blank		<0.005

This report supersedes all previous preliminary and final reports with this file number dated prior to the date on this certificate. Signature indicates final approval; preliminary reports are unsigned and should be used for reference only.

BUREAU VERITAS
MINERAL LABORATORIES
Canada

www.bureauveritas.com/um

Bureau Veritas Commodities Canada Ltd.
9050 Shaughnessy St Vancouver British Columbia V6P 6E5 Canada
PHONE (604) 253-3158

Client: **Kore Mining Ltd.**
Suite 1601 - 277 Thurlow St.
Vancouver British Columbia V6C 0C1 Canada

Project: FG
Report Date: January 27, 2021

QUALITY CONTROL REPORT VAN20002552.1

		WGHT Wgt kg 0.01	FA450 Au ppm 0.005
BLK	Blank		<0.005
Prep Wash			
ROCK-VAN	Prep Blank		<0.005
ROCK-VAN	Prep Blank		<0.005

This report supersedes all previous preliminary and final reports with this file number dated prior to the date on this certificate. Signature indicates final approval; preliminary reports are unsigned and should be used for reference only.

BUREAU VERITAS
MINERAL LABORATORIES
Canada

www.bureauveritas.com/um

Bureau Veritas Commodities Canada Ltd.
9050 Shaughnessy St Vancouver British Columbia V6P 6E5 Canada
PHONE (604) 253-3158

Client: **Kore Mining Ltd.**
Suite 1601 - 277 Thurlow St.
Vancouver British Columbia V6C 0C1 Canada

Submitted By:	James Hynes
Receiving Lab:	Canada-Vancouver
Received:	February 08, 2021
Analysis Start:	March 01, 2021
Report Date:	March 11, 2021
Page:	1 of 3

CERTIFICATE OF ANALYSIS VAN20002552M.1

CLIENT JOB INFORMATION

Project:	FG
Shipment ID:	K20-022B
P.O. Number	
Number of Samples:	46

SAMPLE DISPOSAL

PICKUP-PLP	Client to Pickup Pulps
PICKUP-RJT	Client to Pickup Rejects

Bureau Veritas does not accept responsibility for samples left at the laboratory after 90 days without prior written instructions for sample storage or return.

SAMPLE PREPARATION AND ANALYTICAL PROCEDURES

Procedure Code	Number of Samples	Code Description	Test Wgt (g)	Report Status	Lab
SPTRF	46	Split samples by riffle splitter			VAN
PUL85	46	Pulverize to 85% passing 200 mesh			VAN
FS652	46	Metallic Sieve 1 kg to 150 mesh - save + and - fraction			VAN
FS652	46	Metallic Fire Assay - duplicate minus fraction analysis	50	Completed	VAN

ADDITIONAL COMMENTS

Invoice To: Kore Mining Ltd.
Suite 1601 - 277 Thurlow St.
Vancouver British Columbia V6C 0C1
Canada

CC:

BRITISH COLUMBIA CERTIFIED ASSAYER
Marcus Lau
MARCUS LAU
Production Manager

This report supersedes all previous preliminary and final reports with this file number dated prior to the date on this certificate. Signature indicates final approval; preliminary reports are unsigned and should be used for reference only.
All results are considered the confidential property of the client. Bureau Veritas assumes the liabilities for actual cost of analysis only. Results apply to samples as submitted.
"*" asterisk indicates that an analytical result could not be provided due to unusually high levels of interference from other elements.

BUREAU VERITAS
MINERAL LABORATORIES
Canada

www.bureauveritas.com/um

Bureau Veritas Commodities Canada Ltd.

9050 Shaughnessy St Vancouver British Columbia V6P 6E5 Canada
PHONE (604) 253-3158

Client: **Kore Mining Ltd.**
Suite 1601 - 277 Thurlow St.
Vancouver British Columbia V6C 0C1 Canada

Project: FG
Report Date: March 11, 2021

CERTIFICATE OF ANALYSIS VAN20002552M.1

	Method	M150 1kg	FA450	FA450	FS652	FS652	FS652
	Analyte	TotWt	-Au	-Au + Au Wt		+ Au	Au Total
	Unit	g	ppm	ppm	g	ppm	ppm
	MDL	1	0.005	0.005	0.01	0.05	0.05
3780473	Drill Core	973	0.067	0.050	20.20	<0.05	0.06
3780474	Drill Core	1001	0.052	0.043	19.57	<0.05	<0.05
3780475	Drill Core	1000	0.223	0.191	18.86	<0.05	0.20
3780476	Drill Core	983	0.033	0.043	16.30	<0.05	<0.05
3780477	Drill Core	988	0.020	0.023	19.34	<0.05	<0.05
3780478	Drill Core	998	0.195	0.158	18.73	<0.05	0.17
3780479	Drill Core	969	0.023	0.012	18.91	<0.05	<0.05
3780481	Drill Core	996	0.826	0.831	18.36	<0.05	0.81
3780482	Drill Core	989	0.024	0.027	19.17	<0.05	<0.05
3780483	Drill Core	994	0.030	0.036	22.57	<0.05	<0.05
3780484	Drill Core	992	0.030	0.025	19.44	<0.05	<0.05
3780485	Drill Core	1005	0.045	0.036	17.95	<0.05	<0.05
3780486	Drill Core	1005	0.031	0.037	17.94	<0.05	<0.05
3780487	Drill Core	988	0.516	0.456	18.33	0.05	0.48
3780488	Drill Core	975	0.099	0.092	19.34	0.05	0.09
3780490	Drill Core	1005	0.082	0.087	16.96	0.12	0.08
3780491	Drill Core	1036	0.051	0.043	15.45	0.39	0.05
3780492	Drill Core	1061	0.111	0.119	18.64	<0.05	0.11
3780493	Drill Core	1006	0.630	0.576	18.35	7.90	0.74
3780494	Drill Core	987	0.015	0.006	19.34	<0.05	<0.05
3780495	Drill Core	1005	0.011	0.009	17.28	<0.05	<0.05
3780496	Drill Core	1016	0.008	0.006	19.34	0.10	<0.05
3780497	Drill Core	1009	0.019	0.013	18.83	<0.05	<0.05
3780499	Drill Core	1013	0.009	0.005	18.27	<0.05	<0.05
3780500	Drill Core	977	0.010	0.011	18.43	<0.05	<0.05
3780501	Drill Core	1005	0.009	0.007	17.22	<0.05	<0.05
3780502	Drill Core	1006	0.028	0.034	19.65	<0.05	<0.05
3780503	Drill Core	1013	0.017	0.022	19.47	<0.05	<0.05
3780504	Drill Core	1017	0.028	0.028	18.58	<0.05	<0.05
3780505	Drill Core	983	0.100	0.072	18.32	<0.05	0.08

This report supersedes all previous preliminary and final reports with this file number dated prior to the date on this certificate. Signature indicates final approval; preliminary reports are unsigned and should be used for reference only.

BUREAU VERITAS
MINERAL LABORATORIES
Canada

www.bureauveritas.com/um

Bureau Veritas Commodities Canada Ltd.

9050 Shaughnessy St Vancouver British Columbia V6P 6E5 Canada
PHONE (604) 253-3158

Client: **Kore Mining Ltd.**
Suite 1601 - 277 Thurlow St.
Vancouver British Columbia V6C 0C1 Canada

Project: FG
Report Date: March 11, 2021

CERTIFICATE OF ANALYSIS VAN20002552M.1

	Method	M150 1kg	FA450	FA450	FS652	FS652	FS652
	Analyte	TotWt	-Au	-Au + Au Wt		+ Au	Au Total
	Unit	g	ppm	ppm	g	ppm	ppm
	MDL	1	0.005	0.005	0.01	0.05	0.05
3780506	Drill Core	1003	0.405	0.294	19.60	2.45	0.39
3780508	Drill Core	1006	0.372	0.242	19.29	1.04	0.32
3780509	Drill Core	1027	0.211	0.231	18.05	0.83	0.23
3780510	Drill Core	1054	0.281	0.205	18.93	0.63	0.25
3780511	Drill Core	1066	0.192	0.141	16.99	<0.05	0.16
3780512	Drill Core	1009	0.162	0.227	17.28	0.52	0.20
3780513	Drill Core	1020	0.076	0.058	19.36	<0.05	0.07
3780514	Drill Core	1060	0.076	0.057	18.94	<0.05	0.07
3780515	Drill Core	1016	0.072	0.051	17.57	0.74	0.07
3780517	Drill Core	1058	0.041	0.084	17.62	0.57	0.07
3780518	Drill Core	1059	0.074	0.061	16.80	0.95	0.08
3780519	Drill Core	1008	0.034	0.050	15.51	3.42	0.09
3780520	Drill Core	1025	0.017	0.015	24.47	<0.05	<0.05
3780521	Drill Core	1000	0.105	0.057	16.27	5.90	0.18
3780522	Drill Core	1028	0.021	0.010	22.41	<0.05	<0.05
3780523	Drill Core	1030	0.026	0.007	14.10	<0.05	<0.05

This report supersedes all previous preliminary and final reports with this file number dated prior to the date on this certificate. Signature indicates final approval; preliminary reports are unsigned and should be used for reference only.

BUREAU VERITAS
MINERAL LABORATORIES
Canada

www.bureauveritas.com/um

Bureau Veritas Commodities Canada Ltd.
9050 Shaughnessy St Vancouver British Columbia V6P 6E5 Canada
PHONE (604) 253-3158

Client: **Kore Mining Ltd.**
Suite 1601 - 277 Thurlow St.
Vancouver British Columbia V6C 0C1 Canada

Project: FG
Report Date: March 11, 2021

QUALITY CONTROL REPORT VAN20002552M.1

	Method	M150 1kg	FA450	FA450	FS652	FS652	FS652
	Analyte	TotWt	-Au	-Au	+ Au Wt	+ Au	Au Total
	Unit	g	ppm	ppm	g	ppm	ppm
	MDL	1	0.005	0.005	0.01	0.05	0.05
Pulp Duplicates							
3780474	Drill Core	1001	0.052	0.043	19.57	<0.05	<0.05
REP 3780474	QC		0.052				
Reference Materials							
STD OREAS232	Standard			0.931			
STD OREAS232	Standard			0.918			
STD OREAS232	Standard		0.893				
STD OREAS232	Standard		0.914				
STD OREAS232	Standard		0.860				
STD OXB130	Standard			0.126			
STD OXB130	Standard			0.128			
STD OXB130	Standard		0.126				
STD OXB130	Standard		0.128				
STD OXB130	Standard		0.123				
STD OXN155	Standard			7.671			
STD OXN155	Standard			7.913			
STD OXN155	Standard		7.894				
STD OXN155	Standard		7.762				
STD OXN155	Standard		7.590				
STD OXP116	Standard				50.07	15.06	
STD OXP116	Standard				49.96	15.23	
STD OXP154	Standard				50.04	15.39	
STD OXP154	Standard				50.12	15.48	
STD OXP116 Expected						14.92	
STD OXP154 Expected						15.26	
BLK	Blank				50.00	<0.05	
BLK	Blank				50.00	<0.05	
BLK	Blank			<0.005			
BLK	Blank			<0.005			

This report supersedes all previous preliminary and final reports with this file number dated prior to the date on this certificate. Signature indicates final approval; preliminary reports are unsigned and should be used for reference only.

BUREAU VERITAS
MINERAL LABORATORIES
Canada

www.bureauveritas.com/um

Bureau Veritas Commodities Canada Ltd.
9050 Shaughnessy St Vancouver British Columbia V6P 6E5 Canada
PHONE (604) 253-3158

Client: **Kore Mining Ltd.**
Suite 1601 - 277 Thurlow St.
Vancouver British Columbia V6C 0C1 Canada

Project: FG
Report Date: March 11, 2021

QUALITY CONTROL REPORT VAN20002552M.1

		M150 1kg TotWt g 1	FA450 -Au ppm 0.005	FA450 -Au ppm 0.005	FS652 + Au Wt g 0.01	FS652 + Au ppm 0.05	FS652 Au Total ppm 0.05
BLK	Blank			<0.005			
BLK	Blank			<0.005			
BLK	Blank		<0.005				
BLK	Blank		<0.005				
BLK	Blank		<0.005				
BLK	Blank				50.00	<0.05	
BLK	Blank				50.00	<0.05	
BLK	Blank		<0.005				
BLK	Blank		<0.005				
Prep Wash							
SAND-VAN	Prep Blank	772	<0.005	<0.005	23.83	<0.05	<0.05
SAND-VAN	Prep Blank	848	<0.005	<0.005	20.70	<0.05	<0.05

This report supersedes all previous preliminary and final reports with this file number dated prior to the date on this certificate. Signature indicates final approval; preliminary reports are unsigned and should be used for reference only.

BUREAU VERITAS
MINERAL LABORATORIES
Canada

www.bureauveritas.com/um

Bureau Veritas Commodities Canada Ltd.
9050 Shaughnessy St Vancouver British Columbia V6P 6E5 Canada
PHONE (604) 253-3158

Client: **Kore Mining Ltd.**
Suite 1601 - 277 Thurlow St.
Vancouver British Columbia V6C 0C1 Canada

Submitted By:	James Hynes
Receiving Lab:	Canada-Vancouver
Received:	November 12, 2020
Analysis Start:	December 23, 2020
Report Date:	March 04, 2021
Page:	1 of 12

CERTIFICATE OF ANALYSIS VAN20002600.1

CLIENT JOB INFORMATION

Project:	FG
Shipment ID:	K20-023
P.O. Number	
Number of Samples:	325

SAMPLE DISPOSAL

PICKUP-PLP	Client to Pickup Pulps
PICKUP-RJT	Client to Pickup Rejects

Bureau Veritas does not accept responsibility for samples left at the laboratory after 90 days without prior written instructions for sample storage or return.

SAMPLE PREPARATION AND ANALYTICAL PROCEDURES

Procedure Code	Number of Samples	Code Description	Test Wgt (g)	Report Status	Lab
PRP70-250	298	Crush, split and pulverize 250 g rock to 200 mesh			VAN
SLBHP	27	Sort, label and box pulps			VAN
FA450	323	50g Lead Collection Fire Assay Fusion - AAS Finish	50	Completed	HMS
Ship	1	Shipping charges for collect packages - Bandstra W/B # 40			VAN

ADDITIONAL COMMENTS

Invoice To: Kore Mining Ltd.
Suite 1601 - 277 Thurlow St.
Vancouver British Columbia V6C 0C1
Canada

CC:

BRITISH COLUMBIA CERTIFIED ASSAYER
Marcus Lau
MARCUS LAU
Production Manager

This report supersedes all previous preliminary and final reports with this file number dated prior to the date on this certificate. Signature indicates final approval; preliminary reports are unsigned and should be used for reference only.
All results are considered the confidential property of the client. Bureau Veritas assumes the liabilities for actual cost of analysis only. Results apply to samples as submitted.
"*" asterisk indicates that an analytical result could not be provided due to unusually high levels of interference from other elements.

BUREAU VERITAS
MINERAL LABORATORIES
Canada

www.bureauveritas.com/um

Bureau Veritas Commodities Canada Ltd.

9050 Shaughnessy St Vancouver British Columbia V6P 6E5 Canada
PHONE (604) 253-3158

Client: **Kore Mining Ltd.**
Suite 1601 - 277 Thurlow St.
Vancouver British Columbia V6C 0C1 Canada

Project: FG
Report Date: March 04, 2021

CERTIFICATE OF ANALYSIS VAN20002600.1

	Method	WGHT	FA450
	Analyte	Wgt	Au
	Unit	kg	ppm
	MDL	0.01	0.005
3781363	Drill Core	5.08	<0.005
3781364	Drill Core	3.95	<0.005
3781365	Drill Core	3.68	<0.005
3781366	Drill Core	3.41	<0.005
3781367	Rock Pulp	0.07	0.983
3781368	Drill Core	5.45	<0.005
3781369	Drill Core	4.87	<0.005
3781370	Drill Core	3.60	<0.005
3781371	Drill Core	5.32	<0.005
3781372	Drill Core	4.44	<0.005
3781373	Drill Core	4.11	<0.005
3781374	Drill Core	5.87	<0.005
3781375	Drill Core	3.57	<0.005
3781376	Rock Pulp	0.07	<0.005
3781377	Drill Core	3.88	<0.005
3781378	Drill Core	4.73	0.008
3781379	Drill Core	5.62	<0.005
3781380	Drill Core	3.82	<0.005
3781381	Drill Core	5.11	<0.005
3781382	Drill Core	6.03	<0.005
3781383	Drill Core	6.34	0.005
3781384	Drill Core	2.04	<0.005
3781385	Drill Core	2.75	<0.005
3781386	Drill Core	4.63	0.005
3781387	Drill Core	5.17	0.006
3781388	Drill Core	5.38	0.006
3781389	Drill Core	5.11	<0.005
3781390	Drill Core	5.43	<0.005
3781391	Drill Core	3.36	<0.005
3781392	Drill Core	7.68	<0.005

This report supersedes all previous preliminary and final reports with this file number dated prior to the date on this certificate. Signature indicates final approval; preliminary reports are unsigned and should be used for reference only.

BUREAU VERITAS
MINERAL LABORATORIES
Canada

www.bureauveritas.com/um

Bureau Veritas Commodities Canada Ltd.

9050 Shaughnessy St Vancouver British Columbia V6P 6E5 Canada
PHONE (604) 253-3158

Client: **Kore Mining Ltd.**
Suite 1601 - 277 Thurlow St.
Vancouver British Columbia V6C 0C1 Canada

Project: FG
Report Date: March 04, 2021

CERTIFICATE OF ANALYSIS VAN20002600.1

	Method	WGHT	FA450
	Analyte	Wgt	Au
	Unit	kg	ppm
	MDL	0.01	0.005
3781393	Drill Core	5.45	0.015
3781394	Rock Pulp	0.07	0.150
3781395	Drill Core	3.91	<0.005
3781396	Drill Core	5.87	<0.005
3781397	Drill Core	5.49	<0.005
3781398	Drill Core	5.12	<0.005
3781399	Drill Core	6.22	<0.005
3781400	Drill Core	5.81	0.006
3781401	Drill Core	5.83	<0.005
3781402	Drill Core	6.49	<0.005
3781403	Rock Pulp	0.07	1.042
3781404	Drill Core	3.32	<0.005
3781405	Drill Core	4.90	0.005
3781406	Drill Core	4.73	0.007
3781407	Drill Core	5.01	0.008
3781408	Drill Core	4.78	0.011
3781409	Drill Core	6.20	0.009
3781410	Drill Core	4.36	0.009
3781411	Drill Core	4.95	0.010
3781412	Rock Pulp	0.07	<0.005
3781413	Drill Core	5.11	0.009
3781414	Drill Core	5.76	0.008
3781415	Drill Core	6.09	0.019
3781416	Drill Core	4.15	0.016
3781417	Drill Core	5.40	0.009
3781418	Drill Core	5.33	0.013
3781419	Drill Core	6.03	0.014
3781420	Drill Core	2.18	<0.005
3781421	Drill Core	2.48	0.010
3781422	Drill Core	4.66	0.007

This report supersedes all previous preliminary and final reports with this file number dated prior to the date on this certificate. Signature indicates final approval; preliminary reports are unsigned and should be used for reference only.

BUREAU VERITAS
MINERAL LABORATORIES
Canada

www.bureauveritas.com/um

Bureau Veritas Commodities Canada Ltd.

9050 Shaughnessy St Vancouver British Columbia V6P 6E5 Canada
PHONE (604) 253-3158

Client: **Kore Mining Ltd.**
Suite 1601 - 277 Thurlow St.
Vancouver British Columbia V6C 0C1 Canada

Project: FG
Report Date: March 04, 2021

CERTIFICATE OF ANALYSIS VAN20002600.1

	Method	WGHT	FA450
	Analyte	Wgt	Au
	Unit	kg	ppm
	MDL	0.01	0.005
3781423	Drill Core	5.31	0.008
3781424	Drill Core	5.83	0.012
3781425	Drill Core	5.69	0.009
3781426	Drill Core	5.00	0.006
3781427	Drill Core	5.83	0.010
3781428	Drill Core	5.69	0.006
3781429	Drill Core	5.75	0.068
3781430	Rock Pulp	0.07	0.158
3781431	Drill Core	2.96	0.012
3781432	Drill Core	5.11	0.009
3781433	Drill Core	5.26	0.037
3781434	Drill Core	4.06	0.761
3781435	Drill Core	3.76	0.006
3781436	Drill Core	3.75	0.044
3781437	Drill Core	5.42	0.006
3781438	Drill Core	5.62	<0.005
3781439	Rock Pulp	0.07	1.109
3781440	Drill Core	5.45	0.008
3781441	Drill Core	4.74	0.006
3781442	Drill Core	4.36	0.006
3781443	Drill Core	5.32	<0.005
3781444	Drill Core	5.19	0.007
3781445	Drill Core	5.17	0.014
3781446	Drill Core	5.25	0.007
3781447	Drill Core	5.62	0.007
3781448	Rock Pulp	0.07	<0.005
3781449	Drill Core	5.27	0.008
3781450	Drill Core	4.86	0.006
3781451	Drill Core	4.93	0.006
3781452	Drill Core	3.86	0.006

This report supersedes all previous preliminary and final reports with this file number dated prior to the date on this certificate. Signature indicates final approval; preliminary reports are unsigned and should be used for reference only.

BUREAU VERITAS
MINERAL LABORATORIES
Canada

www.bureauveritas.com/um

Bureau Veritas Commodities Canada Ltd.

9050 Shaughnessy St Vancouver British Columbia V6P 6E5 Canada
PHONE (604) 253-3158

Client: **Kore Mining Ltd.**
Suite 1601 - 277 Thurlow St.
Vancouver British Columbia V6C 0C1 Canada

Project: FG
Report Date: March 04, 2021

CERTIFICATE OF ANALYSIS VAN20002600.1

	Method	WGHT	FA450
	Analyte	Wgt	Au
	Unit	kg	ppm
	MDL	0.01	0.005
3781453	Drill Core	4.12	<0.005
3781454	Drill Core	5.54	0.009
3781455	Drill Core	4.69	0.014
3781456	Drill Core	1.30	0.007
3781457	Drill Core	1.73	0.027
3781458	Drill Core	3.89	0.010
3781459	Drill Core	4.09	0.007
3781460	Drill Core	4.16	0.012
3781461	Drill Core	4.09	0.006
3781462	Drill Core	4.31	0.007
3781463	Drill Core	3.57	0.014
3781464	Drill Core	4.90	0.019
3781465	Drill Core	5.34	0.014
3781466	Rock Pulp	0.07	0.168
3781467	Drill Core	4.55	0.328
3781468	Drill Core	5.11	0.020
3781469	Drill Core	5.97	0.010
3781470	Drill Core	6.25	0.030
3781471	Drill Core	6.09	0.061
3781472	Drill Core	4.51	0.040
3781473	Drill Core	4.28	0.012
3781474	Drill Core	5.48	0.009
3781475	Rock Pulp	0.07	1.149
3781476	Drill Core	4.22	0.024
3781477	Drill Core	5.12	0.006
3781478	Drill Core	2.33	0.037
3781479	Drill Core	3.62	0.033
3781480	Drill Core	3.55	1.151
3781481	Drill Core	5.82	0.037
3781482	Drill Core	3.33	1.208

This report supersedes all previous preliminary and final reports with this file number dated prior to the date on this certificate. Signature indicates final approval; preliminary reports are unsigned and should be used for reference only.

BUREAU VERITAS
MINERAL LABORATORIES
Canada

www.bureauveritas.com/um

Bureau Veritas Commodities Canada Ltd.

9050 Shaughnessy St Vancouver British Columbia V6P 6E5 Canada
PHONE (604) 253-3158

Client: **Kore Mining Ltd.**
Suite 1601 - 277 Thurlow St.
Vancouver British Columbia V6C 0C1 Canada

Project: FG
Report Date: March 04, 2021

CERTIFICATE OF ANALYSIS VAN20002600.1

	Method	WGHT	FA450
	Analyte	Wgt	Au
	Unit	kg	ppm
	MDL	0.01	0.005
3781483	Drill Core	4.32	0.043
3781484	Rock Pulp	0.06	<0.005
3781485	Drill Core	3.38	0.024
3781486	Drill Core	2.62	0.012
3781487	Drill Core	4.38	0.011
3781488	Drill Core	4.04	0.006
3781489	Drill Core	6.46	0.008
3781490	Drill Core	4.79	0.032
3781491	Drill Core	4.43	0.035
3781492	Drill Core	2.14	0.069
3781493	Drill Core	1.95	0.115
3781494	Drill Core	3.85	0.039
3781495	Drill Core	4.49	0.008
3781496	Drill Core	4.98	0.018
3781497	Drill Core	4.08	0.007
3781498	Drill Core	5.22	0.008
3781499	Drill Core	4.93	0.017
3781500	Drill Core	3.87	0.024
3781501	Drill Core	3.42	0.242
3781502	Rock Pulp	0.07	0.157
3781503	Drill Core	4.07	1.833
3781504	Drill Core	4.44	0.540
3781505	Drill Core	3.27	0.031
3781506	Drill Core	3.78	0.330
3781507	Drill Core	2.86	0.324
3781508	Drill Core	3.79	0.115
3781509	Drill Core	5.48	0.088
3781510	Drill Core	4.11	0.081
3781511	Rock Pulp	0.07	1.126
3781512	Drill Core	5.00	0.024

This report supersedes all previous preliminary and final reports with this file number dated prior to the date on this certificate. Signature indicates final approval; preliminary reports are unsigned and should be used for reference only.

BUREAU VERITAS
MINERAL LABORATORIES
Canada

www.bureauveritas.com/um

Bureau Veritas Commodities Canada Ltd.

9050 Shaughnessy St Vancouver British Columbia V6P 6E5 Canada
PHONE (604) 253-3158

Client: **Kore Mining Ltd.**
Suite 1601 - 277 Thurlow St.
Vancouver British Columbia V6C 0C1 Canada

Project: FG
Report Date: March 04, 2021

CERTIFICATE OF ANALYSIS VAN20002600.1

	Method	WGHT	FA450
	Analyte	Wgt	Au
	Unit	kg	ppm
	MDL	0.01	0.005
3781513	Drill Core	3.60	0.011
3781514	Drill Core	4.91	0.017
3781515	Drill Core	5.77	0.010
3781516	Drill Core	5.82	0.009
3781517	Drill Core	5.32	0.009
3781518	Drill Core	6.00	0.010
3781519	Drill Core	5.71	0.011
3781520	Rock Pulp	0.07	<0.005
3781521	Drill Core	6.18	0.010
3781522	Drill Core	2.00	0.011
3781523	Drill Core	4.54	0.361
3781524	Drill Core	4.12	1.667
3781525	Drill Core	4.98	0.017
3781526	Drill Core	3.77	0.018
3781527	Drill Core	3.13	0.011
3781528	Drill Core	2.83	0.068
3781529	Drill Core	2.55	0.048
3781530	Drill Core	2.58	0.084
3781531	Drill Core	4.48	0.379
3781532	Drill Core	5.74	0.055
3781533	Drill Core	5.81	0.011
3781534	Drill Core	5.79	0.134
3781535	Drill Core	5.66	0.537
3781536	Drill Core	3.82	0.107
3781537	Drill Core	5.17	0.015
3781538	Rock Pulp	0.07	I.S.
3781539	Drill Core	5.54	0.011
3781540	Drill Core	5.75	<0.005
3781541	Drill Core	5.24	0.007
3781542	Drill Core	6.21	<0.005

This report supersedes all previous preliminary and final reports with this file number dated prior to the date on this certificate. Signature indicates final approval; preliminary reports are unsigned and should be used for reference only.

BUREAU VERITAS
MINERAL LABORATORIES
Canada

www.bureauveritas.com/um

Bureau Veritas Commodities Canada Ltd.

9050 Shaughnessy St Vancouver British Columbia V6P 6E5 Canada
PHONE (604) 253-3158

Client: **Kore Mining Ltd.**
Suite 1601 - 277 Thurlow St.
Vancouver British Columbia V6C 0C1 Canada

Project: FG
Report Date: March 04, 2021

CERTIFICATE OF ANALYSIS VAN20002600.1

	Method	WGHT	FA450
	Analyte	Wgt	Au
	Unit	kg	ppm
	MDL	0.01	0.005
3781543	Drill Core	5.72	0.008
3781544	Drill Core	6.04	0.008
3781545	Drill Core	5.36	0.018
3781546	Drill Core	5.06	0.012
3781547	Rock Pulp	0.07	1.150
3781548	Drill Core	4.97	0.019
3781549	Drill Core	4.58	0.022
3781550	Drill Core	4.85	1.216
3781551	Drill Core	2.86	0.154
3781552	Drill Core	2.82	0.045
3781553	Drill Core	3.69	0.453
3781554	Drill Core	1.96	0.291
3781555	Drill Core	3.88	0.148
3781556	Rock Pulp	0.08	<0.005
3781557	Drill Core	4.19	0.039
3781558	Drill Core	5.96	0.048
3781559	Drill Core	3.09	0.099
3781560	Drill Core	4.50	0.075
3781561	Drill Core	4.01	0.014
3781562	Drill Core	3.82	0.010
3781563	Drill Core	5.03	0.083
3781564	Drill Core	1.69	0.571
3781565	Drill Core	1.56	0.476
3781566	Drill Core	3.39	0.329
3781567	Drill Core	4.97	0.115
3781568	Drill Core	3.16	0.159
3781569	Drill Core	4.60	0.098
3781570	Drill Core	3.59	0.392
3781571	Drill Core	5.28	0.239
3781572	Drill Core	5.49	0.249

This report supersedes all previous preliminary and final reports with this file number dated prior to the date on this certificate. Signature indicates final approval; preliminary reports are unsigned and should be used for reference only.

BUREAU VERITAS
MINERAL LABORATORIES
Canada

www.bureauveritas.com/um

Bureau Veritas Commodities Canada Ltd.

9050 Shaughnessy St Vancouver British Columbia V6P 6E5 Canada
PHONE (604) 253-3158

Client: **Kore Mining Ltd.**
Suite 1601 - 277 Thurlow St.
Vancouver British Columbia V6C 0C1 Canada

Project: FG
Report Date: March 04, 2021

CERTIFICATE OF ANALYSIS VAN20002600.1

	Method	WGHT	FA450
	Analyte	Wgt	Au
	Unit	kg	ppm
	MDL	0.01	0.005
3781573	Drill Core	3.58	0.088
3781574	Rock Pulp	0.07	0.148
3781575	Drill Core	3.86	0.016
3781576	Drill Core	5.70	0.018
3781577	Drill Core	3.73	0.215
3781578	Drill Core	4.59	0.006
3781579	Drill Core	3.69	0.010
3781580	Drill Core	3.32	0.011
3781581	Drill Core	4.33	0.014
3781582	Drill Core	5.52	0.067
3781583	Rock Pulp	0.07	1.124
3781584	Drill Core	4.85	0.187
3781585	Drill Core	4.72	0.151
3781586	Drill Core	4.45	0.082
3781587	Drill Core	4.92	0.114
3781588	Drill Core	6.19	0.054
3781589	Drill Core	5.62	0.010
3781590	Drill Core	4.10	0.016
3781591	Drill Core	5.04	0.021
3781592	Rock Pulp	0.07	<0.005
3781593	Drill Core	5.30	0.043
3781594	Drill Core	5.33	0.022
3781595	Drill Core	4.23	0.287
3781596	Drill Core	3.90	0.312
3781597	Drill Core	3.83	0.105
3781598	Drill Core	3.93	0.043
3781599	Drill Core	3.86	0.337
3781600	Drill Core	2.40	0.083
3781601	Drill Core	1.89	0.078
3781602	Drill Core	4.86	0.060

This report supersedes all previous preliminary and final reports with this file number dated prior to the date on this certificate. Signature indicates final approval; preliminary reports are unsigned and should be used for reference only.

BUREAU VERITAS
MINERAL LABORATORIES
Canada

www.bureauveritas.com/um

Bureau Veritas Commodities Canada Ltd.

9050 Shaughnessy St Vancouver British Columbia V6P 6E5 Canada
PHONE (604) 253-3158

Client: **Kore Mining Ltd.**
Suite 1601 - 277 Thurlow St.
Vancouver British Columbia V6C 0C1 Canada

Project: FG
Report Date: March 04, 2021

CERTIFICATE OF ANALYSIS VAN20002600.1

	Method	WGHT	FA450
	Analyte	Wgt	Au
	Unit	kg	ppm
	MDL	0.01	0.005
3781603	Drill Core	5.14	0.043
3781604	Drill Core	6.17	0.069
3781605	Drill Core	5.00	0.208
3781606	Drill Core	4.35	0.474
3781607	Drill Core	4.57	0.607
3781608	Drill Core	3.46	0.017
3781609	Drill Core	4.48	0.027
3781610	Rock Pulp	0.07	0.149
3781611	Drill Core	4.67	0.061
3781612	Drill Core	4.17	0.422
3781613	Drill Core	3.70	0.092
3781614	Drill Core	3.69	0.120
3781615	Drill Core	4.77	0.491
3781616	Drill Core	4.63	0.062
3781617	Drill Core	4.04	0.030
3781618	Drill Core	3.82	0.281
3781619	Rock Pulp	0.07	1.120
3781620	Drill Core	5.61	0.033
3781621	Drill Core	4.67	0.012
3781622	Drill Core	6.03	0.041
3781623	Drill Core	5.22	0.187
3781624	Drill Core	6.32	0.024
3781625	Drill Core	3.77	0.010
3781626	Drill Core	4.52	0.007
3781627	Drill Core	4.47	0.028
3781628	Rock Pulp	0.07	I.S.
3781629	Drill Core	3.15	0.196
3781630	Drill Core	2.99	0.085
3781631	Drill Core	4.59	0.033
3781632	Drill Core	4.55	0.017

This report supersedes all previous preliminary and final reports with this file number dated prior to the date on this certificate. Signature indicates final approval; preliminary reports are unsigned and should be used for reference only.

BUREAU VERITAS
MINERAL LABORATORIES
Canada

www.bureauveritas.com/um

Bureau Veritas Commodities Canada Ltd.

9050 Shaughnessy St Vancouver British Columbia V6P 6E5 Canada
PHONE (604) 253-3158

Client: **Kore Mining Ltd.**
Suite 1601 - 277 Thurlow St.
Vancouver British Columbia V6C 0C1 Canada

Project: FG
Report Date: March 04, 2021

CERTIFICATE OF ANALYSIS VAN20002600.1

	Method	WGHT	FA450
	Analyte	Wgt	Au
	Unit	kg	ppm
	MDL	0.01	0.005
3781633	Drill Core	4.38	0.146
3781634	Drill Core	4.50	0.236
3781635	Drill Core	4.90	2.200
3781636	Drill Core	1.91	0.127
3781637	Drill Core	2.41	0.118
3781638	Drill Core	3.17	0.060
3781639	Drill Core	4.26	0.086
3781640	Drill Core	3.89	0.030
3781641	Drill Core	4.03	0.032
3781642	Drill Core	3.74	0.046
3781643	Drill Core	4.48	0.024
3781644	Drill Core	4.47	0.024
3781645	Drill Core	2.97	0.013
3781646	Rock Pulp	0.07	0.143
3781647	Drill Core	2.72	0.028
3781648	Drill Core	5.02	0.039
3781649	Drill Core	4.35	0.014
3781650	Drill Core	4.25	0.124
3781651	Drill Core	5.24	0.011
3781652	Drill Core	3.06	0.010
3781653	Drill Core	2.77	<0.005
3781654	Drill Core	3.63	0.123
3781655	Rock Pulp	0.07	1.121
3781656	Drill Core	2.98	<0.005
3781657	Drill Core	3.70	<0.005
3781658	Drill Core	3.19	<0.005
3781659	Drill Core	5.99	<0.005
3781660	Drill Core	4.42	0.006
3781661	Drill Core	4.56	0.006
3781662	Drill Core	5.80	<0.005

This report supersedes all previous preliminary and final reports with this file number dated prior to the date on this certificate. Signature indicates final approval; preliminary reports are unsigned and should be used for reference only.

BUREAU VERITAS
MINERAL LABORATORIES
Canada

www.bureauveritas.com/um

Bureau Veritas Commodities Canada Ltd.

9050 Shaughnessy St Vancouver British Columbia V6P 6E5 Canada
PHONE (604) 253-3158

Client: **Kore Mining Ltd.**
Suite 1601 - 277 Thurlow St.
Vancouver British Columbia V6C 0C1 Canada

Project: FG
Report Date: March 04, 2021

CERTIFICATE OF ANALYSIS VAN20002600.1

	Method	WGHT	FA450
	Analyte	Wgt	Au
	Unit	kg	ppm
	MDL	0.01	0.005
3781663	Drill Core	3.11	<0.005
3781664	Rock Pulp	0.07	<0.005
3781665	Drill Core	4.85	0.008
3781666	Drill Core	4.53	0.015
3781667	Drill Core	3.60	0.011
3781668	Drill Core	5.37	0.009
3781669	Drill Core	4.26	0.023
3781670	Drill Core	3.28	0.015
3781671	Drill Core	4.68	0.581
3781672	Drill Core	1.80	0.014
3781673	Drill Core	1.68	0.021
3781674	Drill Core	3.39	0.015
3781675	Drill Core	4.33	0.018
3781676	Drill Core	4.73	<0.005
3781677	Drill Core	4.71	0.012
3781678	Drill Core	4.23	0.008
3781679	Drill Core	3.61	0.008
3781680	Drill Core	5.35	<0.005
3781681	Drill Core	5.50	<0.005
3781682	Rock Pulp	0.07	0.148
3781683	Drill Core	5.87	0.008
3781684	Drill Core	5.73	0.014
3781685	Drill Core	3.67	0.006
3781686	Drill Core	2.78	0.007
3781687	Drill Core	3.37	0.006

This report supersedes all previous preliminary and final reports with this file number dated prior to the date on this certificate. Signature indicates final approval; preliminary reports are unsigned and should be used for reference only.

BUREAU VERITAS
MINERAL LABORATORIES
Canada

www.bureauveritas.com/um

Bureau Veritas Commodities Canada Ltd.
9050 Shaughnessy St Vancouver British Columbia V6P 6E5 Canada
PHONE (604) 253-3158

Client: **Kore Mining Ltd.**
Suite 1601 - 277 Thurlow St.
Vancouver British Columbia V6C 0C1 Canada

Project: FG
Report Date: March 04, 2021

QUALITY CONTROL REPORT VAN20002600.1

	Method	WGHT	FA450
	Analyte	Wgt	Au
	Unit	kg	ppm
	MDL	0.01	0.005
Pulp Duplicates			
3781391	Drill Core	3.36	<0.005
REP 3781391	QC		<0.005
3781414	Drill Core	5.76	0.008
REP 3781414	QC		0.007
3781464	Drill Core	4.90	0.019
REP 3781464	QC		<0.005
3781487	Drill Core	4.38	0.011
REP 3781487	QC		0.011
3781530	Drill Core	2.58	0.084
REP 3781530	QC		0.072
3781536	Drill Core	3.82	0.107
REP 3781536	QC		0.110
3781561	Drill Core	4.01	0.014
REP 3781561	QC		0.009
3781611	Drill Core	4.67	0.061
REP 3781611	QC		0.083
3781680	Drill Core	5.35	<0.005
REP 3781680	QC		<0.005
Core Reject Duplicates			
3781395	Drill Core	3.91	<0.005
DUP 3781395	QC		<0.005
3781429	Drill Core	5.75	0.068
DUP 3781429	QC		0.081
3781463	Drill Core	3.57	0.014
DUP 3781463	QC		0.007
3781497	Drill Core	4.08	0.007
DUP 3781497	QC		0.008
3781531	Drill Core	4.48	0.379

This report supersedes all previous preliminary and final reports with this file number dated prior to the date on this certificate. Signature indicates final approval; preliminary reports are unsigned and should be used for reference only.

BUREAU VERITAS
MINERAL LABORATORIES
Canada

www.bureauveritas.com/um

Bureau Veritas Commodities Canada Ltd.
9050 Shaughnessy St Vancouver British Columbia V6P 6E5 Canada
PHONE (604) 253-3158

Client: **Kore Mining Ltd.**
Suite 1601 - 277 Thurlow St.
Vancouver British Columbia V6C 0C1 Canada

Project: FG
Report Date: March 04, 2021

QUALITY CONTROL REPORT VAN20002600.1

		WGHT Wgt kg 0.01	FA450 Au ppm 0.005
DUP 3781531	QC		0.358
3781565	Drill Core	1.56	0.476
DUP 3781565	QC		0.376
3781599	Drill Core	3.86	0.337
DUP 3781599	QC		0.365
3781633	Drill Core	4.38	0.146
DUP 3781633	QC		0.127
3781667	Drill Core	3.60	0.011
DUP 3781667	QC		0.010
Reference Materials			
STD OXA147	Standard		0.086
STD OXA147	Standard		0.082
STD OXA147	Standard		0.085
STD OXA147	Standard		0.085
STD OXA147	Standard		0.084
STD OXA147	Standard		0.082
STD OXA147	Standard		0.081
STD OXD151	Standard		0.436
STD OXD151	Standard		0.428
STD OXD151	Standard		0.432
STD OXD151	Standard		0.445
STD OXG141	Standard		0.891
STD OXG141	Standard		0.926
STD OXG141	Standard		0.919
STD OXG141	Standard		0.915
STD OXG141	Standard		0.916
STD OXG141	Standard		0.906
STD OXG141	Standard		0.923
STD OXL159	Standard		5.700

This report supersedes all previous preliminary and final reports with this file number dated prior to the date on this certificate. Signature indicates final approval; preliminary reports are unsigned and should be used for reference only.

BUREAU VERITAS
MINERAL LABORATORIES
Canada

www.bureauveritas.com/um

Bureau Veritas Commodities Canada Ltd.
9050 Shaughnessy St Vancouver British Columbia V6P 6E5 Canada
PHONE (604) 253-3158

Client: **Kore Mining Ltd.**
Suite 1601 - 277 Thurlow St.
Vancouver British Columbia V6C 0C1 Canada

Project: FG
Report Date: March 04, 2021

QUALITY CONTROL REPORT VAN20002600.1

		WGHT Wgt kg 0.01	FA450 Au ppm 0.005
STD OXL159	Standard		5.692
STD OXL159	Standard		5.769
STD OXL159	Standard		5.752
STD OXD151 Expected			0.43
STD OXL159 Expected			5.849
STD OXA147 Expected			0.082
STD OXG141 Expected			0.93
BLK	Blank		<0.005
BLK	Blank		<0.005
BLK	Blank		<0.005
BLK	Blank		<0.005
BLK	Blank		<0.005
BLK	Blank		<0.005
BLK	Blank		<0.005
BLK	Blank		<0.005
BLK	Blank		<0.005
BLK	Blank		<0.005
Prep Wash			
ROCK-VAN	Prep Blank		<0.005
ROCK-VAN	Prep Blank		<0.005

This report supersedes all previous preliminary and final reports with this file number dated prior to the date on this certificate. Signature indicates final approval; preliminary reports are unsigned and should be used for reference only.

BUREAU VERITAS
MINERAL LABORATORIES
Canada

www.bureauveritas.com/um

Bureau Veritas Commodities Canada Ltd.
9050 Shaughnessy St Vancouver British Columbia V6P 6E5 Canada
PHONE (604) 253-3158

Client: **Kore Mining Ltd.**
Suite 1601 - 277 Thurlow St.
Vancouver British Columbia V6C 0C1 Canada

Submitted By:	James Hynes
Receiving Lab:	Canada-Vancouver
Received:	March 26, 2021
Analysis Start:	April 08, 2021
Report Date:	April 14, 2021
Page:	1 of 4

CERTIFICATE OF ANALYSIS VAN20002600M.1

CLIENT JOB INFORMATION

Project:	FG
Shipment ID:	K20-023
P.O. Number	
Number of Samples:	89

SAMPLE DISPOSAL

PICKUP-PLP	Client to Pickup Pulps
PICKUP-RJT	Client to Pickup Rejects

Bureau Veritas does not accept responsibility for samples left at the laboratory after 90 days without prior written instructions for sample storage or return.

SAMPLE PREPARATION AND ANALYTICAL PROCEDURES

Procedure Code	Number of Samples	Code Description	Test Wgt (g)	Report Status	Lab
SPTRF	89	Split samples by riffle splitter			VAN
PUL85	89	Pulverize to 85% passing 200 mesh			VAN
FS652	89	Metallic Sieve 1 kg to 150 mesh - save + and - fraction			VAN
FS652	89	Metallic Fire Assay - duplicate minus fraction analysis	50	Completed	VAN

ADDITIONAL COMMENTS

Invoice To: Karus Gold Corp.
Suite 1601 - 277 Thurlow St.
Vancouver British Columbia V6C 0C1
Canada

CC:

BRITISH COLUMBIA CERTIFIED ASSAYER
Marcus Lau
MARCUS LAU
Production Manager

This report supersedes all previous preliminary and final reports with this file number dated prior to the date on this certificate. Signature indicates final approval; preliminary reports are unsigned and should be used for reference only.
All results are considered the confidential property of the client. Bureau Veritas assumes the liabilities for actual cost of analysis only. Results apply to samples as submitted.
"*" asterisk indicates that an analytical result could not be provided due to unusually high levels of interference from other elements.

BUREAU VERITAS MINERAL LABORATORIES Canada

www.bureauveritas.com/um

Bureau Veritas Commodities Canada Ltd.

9050 Shaughnessy St Vancouver British Columbia V6P 6E5 Canada
PHONE (604) 253-3158

Client: **Kore Mining Ltd.**
Suite 1601 - 277 Thurlow St.
Vancouver British Columbia V6C 0C1 Canada

Project: FG
Report Date: April 14, 2021

CERTIFICATE OF ANALYSIS VAN20002600M.1

	Method	M150 1kg	FA450	FA450	FS652	FS652	FS652
	Analyte	TotWt	-Au	-Au	+ Au Wt	+ Au	Au Total
	Unit	g	ppm	ppm	g	ppm	ppm
	MDL	1	0.005	0.005	0.01	0.05	0.05
3781479	Drill Core	1056	0.087	0.076	21.28	<0.05	0.08
3781480	Drill Core	1022	0.961	0.967	22.26	<0.05	0.94
3781481	Drill Core	965	0.036	0.048	21.53	<0.05	<0.05
3781482	Drill Core	1077	0.199	0.313	27.67	<0.05	0.25
3781483	Drill Core	939	0.053	0.074	18.62	<0.05	0.06
3781500	Drill Core	861	0.035	0.047	18.37	<0.05	<0.05
3781501	Drill Core	1151	0.113	0.127	19.05	<0.05	0.12
3781503	Drill Core	896	2.642	2.567	18.82	11.96	2.80
3781504	Drill Core	1002	0.472	0.452	25.66	1.05	0.48
3781505	Drill Core	1091	0.047	0.041	27.65	<0.05	<0.05
3781506	Drill Core	1175	0.146	0.209	22.56	<0.05	0.17
3781507	Drill Core	967	0.183	0.154	9.69	<0.05	0.17
3781508	Drill Core	964	0.046	0.030	11.28	<0.05	<0.05
3781509	Drill Core	937	0.159	0.149	11.40	<0.05	0.15
3781522	Drill Core	866	0.011	0.012	17.65	<0.05	<0.05
3781523	Drill Core	1000	0.262	0.259	16.73	<0.05	0.26
3781524	Drill Core	902	1.157	1.223	13.34	<0.05	1.17
3781525	Drill Core	1139	0.016	0.024	29.66	<0.05	<0.05
3781530	Drill Core	964	0.094	0.076	16.88	<0.05	0.08
3781531	Drill Core	817	0.378	0.361	14.47	<0.05	0.36
3781532	Drill Core	1183	0.071	0.046	22.04	<0.05	0.06
3781533	Drill Core	988	0.063	0.102	28.39	<0.05	0.08
3781534	Drill Core	994	0.069	0.068	9.64	<0.05	0.07
3781535	Drill Core	967	0.378	0.302	14.83	<0.05	0.33
3781536	Drill Core	1018	0.081	0.062	13.26	<0.05	0.07
3781537	Drill Core	1000	0.031	0.031	17.10	<0.05	<0.05
3781549	Drill Core	993	0.019	0.022	10.67	<0.05	<0.05
3781550	Drill Core	1013	1.263	1.282	9.51	<0.05	1.26
3781551	Drill Core	968	0.208	0.197	12.31	<0.05	0.20
3781552	Drill Core	1021	0.079	0.078	18.24	<0.05	0.08

This report supersedes all previous preliminary and final reports with this file number dated prior to the date on this certificate. Signature indicates final approval; preliminary reports are unsigned and should be used for reference only.

BUREAU VERITAS
MINERAL LABORATORIES
Canada

www.bureauveritas.com/um

Bureau Veritas Commodities Canada Ltd.

9050 Shaughnessy St Vancouver British Columbia V6P 6E5 Canada
PHONE (604) 253-3158

Client: **Kore Mining Ltd.**
Suite 1601 - 277 Thurlow St.
Vancouver British Columbia V6C 0C1 Canada

Project: FG
Report Date: April 14, 2021

CERTIFICATE OF ANALYSIS VAN20002600M.1

	Method	M150 1kg	FA450	FA450	FS652	FS652	FS652
	Analyte	TotWt	-Au	-Au + Au Wt		+ Au	Au Total
	Unit	g	ppm	ppm	g	ppm	ppm
	MDL	1	0.005	0.005	0.01	0.05	0.05
3781553	Drill Core	1040	0.484	0.650	23.09	<0.05	0.55
3781554	Drill Core	963	0.399	0.429	15.52	<0.05	0.41
3781555	Drill Core	1024	0.175	0.182	14.70	<0.05	0.18
3781557	Drill Core	957	0.108	0.070	19.81	<0.05	0.09
3781562	Drill Core	1004	0.017	0.018	14.73	<0.05	<0.05
3781563	Drill Core	1014	0.119	0.049	19.57	<0.05	0.08
3781564	Drill Core	1014	0.370	0.397	18.45	<0.05	0.38
3781566	Drill Core	961	0.397	0.325	17.66	1.08	0.37
3781567	Drill Core	947	0.117	0.168	18.99	<0.05	0.14
3781568	Drill Core	939	0.203	0.218	19.04	0.68	0.22
3781569	Drill Core	924	0.074	0.085	19.52	<0.05	0.08
3781570	Drill Core	982	0.369	0.521	17.59	2.10	0.47
3781571	Drill Core	995	0.631	0.735	15.27	2.49	0.71
3781572	Drill Core	1006	0.444	0.418	11.98	3.59	0.47
3781573	Drill Core	1028	0.030	0.037	11.83	<0.05	<0.05
3781575	Drill Core	907	0.019	0.019	11.06	<0.05	<0.05
3781576	Drill Core	993	0.036	0.031	27.81	<0.05	<0.05
3781577	Drill Core	1023	0.009	0.009	10.78	<0.05	<0.05
3781578	Drill Core	987	0.008	0.007	16.65	<0.05	<0.05
3781582	Drill Core	984	0.122	0.093	14.18	<0.05	0.11
3781584	Drill Core	963	0.079	0.100	13.93	<0.05	0.09
3781585	Drill Core	1018	0.183	0.218	12.65	<0.05	0.20
3781586	Drill Core	954	0.140	0.197	22.04	<0.05	0.16
3781587	Drill Core	1025	0.142	0.105	21.58	<0.05	0.12
3781588	Drill Core	1023	0.079	0.086	14.46	<0.05	0.08
3781594	Drill Core	1032	0.021	0.020	18.62	<0.05	<0.05
3781595	Drill Core	952	0.167	0.182	18.80	<0.05	0.17
3781596	Drill Core	1034	0.273	0.272	24.22	<0.05	0.27
3781597	Drill Core	1008	0.146	0.109	16.41	<0.05	0.13
3781598	Drill Core	1028	0.043	0.037	15.46	<0.05	<0.05

This report supersedes all previous preliminary and final reports with this file number dated prior to the date on this certificate. Signature indicates final approval; preliminary reports are unsigned and should be used for reference only.

BUREAU VERITAS
MINERAL LABORATORIES
Canada

www.bureauveritas.com/um

Bureau Veritas Commodities Canada Ltd.

9050 Shaughnessy St Vancouver British Columbia V6P 6E5 Canada
PHONE (604) 253-3158

Client: **Kore Mining Ltd.**
Suite 1601 - 277 Thurlow St.
Vancouver British Columbia V6C 0C1 Canada

Project: FG
Report Date: April 14, 2021

CERTIFICATE OF ANALYSIS VAN20002600M.1

	Method	M150 1kg	FA450	FA450	FS652	FS652	FS652
	Analyte	TotWt	-Au	-Au + Au Wt		+ Au	Au Total
	Unit	g	ppm	ppm	g	ppm	ppm
	MDL	1	0.005	0.005	0.01	0.05	0.05
3781599	Drill Core	956	0.232	0.213	27.57	<0.05	0.22
3781600	Drill Core	1019	0.096	0.082	11.02	<0.05	0.09
3781602	Drill Core	1030	0.068	0.058	19.29	<0.05	0.06
3781603	Drill Core	1018	0.047	0.043	11.44	<0.05	<0.05
3781604	Drill Core	1010	0.078	0.080	27.38	<0.05	0.08
3781605	Drill Core	1031	0.378	0.338	27.63	<0.05	0.35
3781606	Drill Core	1002	0.682	0.662	22.25	<0.05	0.66
3781607	Drill Core	1024	0.342	0.309	14.57	<0.05	0.32
3781608	Drill Core	1038	0.026	0.020	21.47	<0.05	<0.05
3781609	Drill Core	1058	0.045	0.040	28.99	<0.05	<0.05
3781611	Drill Core	985	0.065	0.048	11.38	<0.05	0.06
3781612	Drill Core	963	0.353	0.411	18.87	1.64	0.41
3781613	Drill Core	1010	0.189	0.229	14.98	0.33	0.21
3781614	Drill Core	1028	0.119	0.094	16.96	0.71	0.12
3781615	Drill Core	1081	0.189	0.146	19.76	0.51	0.17
3781616	Drill Core	1027	0.072	0.066	20.60	<0.05	0.07
3781617	Drill Core	1006	0.035	0.029	18.41	<0.05	<0.05
3781618	Drill Core	1052	0.244	0.223	19.74	1.22	0.25
3781623	Drill Core	965	0.088	0.078	20.08	0.75	0.10
3781629	Drill Core	1064	0.104	0.082	22.31	0.54	0.10
3781630	Drill Core	1010	0.031	0.039	24.92	<0.05	<0.05
3781631	Drill Core	1004	0.038	0.046	28.90	<0.05	<0.05
3781632	Drill Core	970	0.030	0.019	25.45	0.90	<0.05
3781633	Drill Core	1062	0.257	0.244	20.84	1.68	0.28
3781634	Drill Core	966	0.226	0.187	26.74	1.27	0.24
3781635	Drill Core	1006	0.769	0.805	19.32	7.09	0.91
3781636	Drill Core	1012	0.194	0.201	23.19	0.39	0.20
3781638	Drill Core	1016	0.056	0.066	17.42	<0.05	0.06
3781639	Drill Core	984	0.098	0.074	27.96	<0.05	0.08

This report supersedes all previous preliminary and final reports with this file number dated prior to the date on this certificate. Signature indicates final approval; preliminary reports are unsigned and should be used for reference only.

BUREAU VERITAS
MINERAL LABORATORIES
Canada

www.bureauveritas.com/um

Bureau Veritas Commodities Canada Ltd.
9050 Shaughnessy St Vancouver British Columbia V6P 6E5 Canada
PHONE (604) 253-3158

Client: **Kore Mining Ltd.**
Suite 1601 - 277 Thurlow St.
Vancouver British Columbia V6C 0C1 Canada

Project: FG
Report Date: April 14, 2021

QUALITY CONTROL REPORT VAN20002600M.1

	Method	M150 1kg	FA450	FA450	FS652	FS652	FS652
	Analyte	TotWt	-Au	-Au	+ Au Wt	+ Au	Au Total
	Unit	g	ppm	ppm	g	ppm	ppm
	MDL	1	0.005	0.005	0.01	0.05	0.05
Pulp Duplicates							
3781509	Drill Core	937	0.159	0.149	11.40	<0.05	0.15
REP 3781509	QC			0.154			
3781550	Drill Core	1013	1.263	1.282	9.51	<0.05	1.26
REP 3781550	QC			1.474			
3781569	Drill Core	924	0.074	0.085	19.52	<0.05	0.08
REP 3781569	QC			0.096			
3781588	Drill Core	1023	0.079	0.086	14.46	<0.05	0.08
REP 3781588	QC		0.105				
3781607	Drill Core	1024	0.342	0.309	14.57	<0.05	0.32
REP 3781607	QC		0.278				
Reference Materials							
STD OREAS263	Standard		0.203				
STD OREAS232	Standard		0.885				
STD OREAS263	Standard			0.201			
STD OREAS232	Standard			0.864			
STD OREAS263	Standard			0.207			
STD OREAS232	Standard			0.859			
STD OREAS263	Standard		0.221				
STD OREAS232	Standard		0.861				
STD OXN155	Standard		7.353				
STD OXN155	Standard			7.294			
STD OXN155	Standard			7.252			
STD OXN155	Standard		7.465				
STD OXP116	Standard				49.57	15.05	
STD OXP116	Standard				49.87	15.22	
STD OXP116	Standard				49.86	15.36	
STD OXP154	Standard				49.50	15.37	
STD OXP154	Standard				50.36	15.41	

This report supersedes all previous preliminary and final reports with this file number dated prior to the date on this certificate. Signature indicates final approval; preliminary reports are unsigned and should be used for reference only.

BUREAU VERITAS
MINERAL LABORATORIES
Canada

www.bureauveritas.com/um

Bureau Veritas Commodities Canada Ltd.
9050 Shaughnessy St Vancouver British Columbia V6P 6E5 Canada
PHONE (604) 253-3158

Client: **Kore Mining Ltd.**
Suite 1601 - 277 Thurlow St.
Vancouver British Columbia V6C 0C1 Canada

Project: FG
Report Date: April 14, 2021

QUALITY CONTROL REPORT VAN20002600M.1

		M150 1kg TotWt g 1	FA450 -Au ppm 0.005	FA450 -Au ppm 0.005	FS652 + Au Wt g 0.01	FS652 + Au ppm 0.05	FS652 Au Total ppm 0.05
STD OXP154 Expected						15.26	
STD OXP116 Expected						14.92	
BLK	Blank		<0.005				
BLK	Blank		<0.005				
BLK	Blank			<0.005			
BLK	Blank			<0.005			
BLK	Blank			<0.005			
BLK	Blank				50.00	<0.05	
BLK	Blank				50.00	<0.05	
BLK	Blank				50.00	<0.05	
BLK	Blank				50.00	<0.05	
BLK	Blank		<0.005				
BLK	Blank		<0.005				
BLK	Blank				50.00	<0.05	
Prep Wash							
SAND-VAN	Prep Blank	956	<0.005	<0.005	31.00	<0.05	<0.05
SAND-VAN	Prep Blank	941	<0.005	<0.005	20.57	<0.05	<0.05

This report supersedes all previous preliminary and final reports with this file number dated prior to the date on this certificate. Signature indicates final approval; preliminary reports are unsigned and should be used for reference only.

BUREAU VERITAS
MINERAL LABORATORIES
Canada

www.bureauveritas.com/um

Bureau Veritas Commodities Canada Ltd.
9050 Shaughnessy St Vancouver British Columbia V6P 6E5 Canada
PHONE (604) 253-3158

Client: **Kore Mining Ltd.**
Suite 1601 - 277 Thurlow St.
Vancouver British Columbia V6C 0C1 Canada

Submitted By:	James Hynes
Receiving Lab:	Canada-Vancouver
Received:	November 19, 2020
Analysis Start:	January 18, 2021
Report Date:	March 05, 2021
Page:	1 of 13

CERTIFICATE OF ANALYSIS VAN20002681.2

CLIENT JOB INFORMATION

Project:	FG
Shipment ID:	K20-024
P.O. Number	
Number of Samples:	344

SAMPLE DISPOSAL

PICKUP-PLP	Client to Pickup Pulps
PICKUP-RJT	Client to Pickup Rejects

Bureau Veritas does not accept responsibility for samples left at the laboratory after 90 days without prior written instructions for sample storage or return.

SAMPLE PREPARATION AND ANALYTICAL PROCEDURES

Procedure Code	Number of Samples	Code Description	Test Wgt (g)	Report Status	Lab
PRP70-250	315	Crush, split and pulverize 250 g rock to 200 mesh			VAN
SLBHP	28	Sort, label and box pulps			VAN
FA450	343	50g Lead Collection Fire Assay Fusion - AAS Finish	50	Completed	VAN
Ship	1	Shipping charges for collect packages - Bandstra W/B # 40			VAN
FA550	1	Lead collection fire assay 50G fusion - Grav finish	50	Completed	VAN
MA250	305	4 Acid digestion Ultratrace ICP-MS analysis	0.25	Completed	VAN

ADDITIONAL COMMENTS

Version 2 : MA250 included.

Invoice To: Kore Mining Ltd.
Suite 1601 - 277 Thurlow St.
Vancouver British Columbia V6C 0C1
Canada

CC:

BRITISH COLUMBIA CERTIFIED ASSAYER
Marcus Lau
MARCUS LAU
Production Manager

This report supersedes all previous preliminary and final reports with this file number dated prior to the date on this certificate. Signature indicates final approval; preliminary reports are unsigned and should be used for reference only.
All results are considered the confidential property of the client. Bureau Veritas assumes the liabilities for actual cost of analysis only. Results apply to samples as submitted.
"*" asterisk indicates that an analytical result could not be provided due to unusually high levels of interference from other elements.

BUREAU VERITAS MINERAL LABORATORIES Canada

www.bureauveritas.com/um

Bureau Veritas Commodities Canada Ltd.

9050 Shaughnessy St Vancouver British Columbia V6P 6E5 Canada
PHONE (604) 253-3158

Client: **Kore Mining Ltd.**
Suite 1601 - 277 Thurlow St.
Vancouver British Columbia V6C 0C1 Canada

Project: FG
Report Date: March 05, 2021

CERTIFICATE OF ANALYSIS VAN20002681.2

	Method	WGHT	FA450	FA550	MA250	MA250	MA250	MA250	MA250	MA250	MA250	MA250	MA250	MA250	MA250	MA250	MA250	MA250	MA250	MA250	MA250
	Analyte	Wgt	Au	Au	Mo	Cu	Pb	Zn	Ag	Ni	Co	Mn	Fe	As	U	Th	Sr	Cd	Sb	Bi	V
	Unit	kg	ppm	ppm	ppm	ppm	ppm	ppm	ppb	ppm	ppm	ppm	%	ppm	ppm	ppm	ppm	ppm	ppm	ppm	ppm
	MDL	0.01	0.005	0.9	0.05	0.1	0.02	0.2	20	0.1	0.2	1	0.01	0.2	0.1	0.1	1	0.02	0.02	0.04	1
3781019	Drill Core	5.29	0.011		0.26	45.8	18.16	100.5	707	41.1	21.0	720	5.19	10.6	2.1	11.6	154	0.17	0.57	0.39	104
3781020	Drill Core	3.37	0.009		0.25	47.6	18.07	108.8	644	42.2	17.1	702	5.43	10.5	2.2	12.5	159	0.17	0.56	0.20	109
3781021	Drill Core	2.32	<0.005		0.32	51.9	25.22	119.7	737	48.7	19.2	575	4.71	15.9	2.1	11.3	164	0.16	0.66	0.21	113
3781022	Drill Core	3.50	0.008		0.45	30.9	17.83	92.4	417	38.9	18.4	785	5.28	21.5	2.1	10.9	143	0.21	0.50	0.17	104
3781023	Drill Core	4.66	<0.005		0.37	74.0	15.37	70.6	800	34.9	17.9	811	4.80	29.5	2.0	10.2	128	0.29	0.51	0.14	93
3781024	Drill Core	3.41	0.017		0.46	12.7	12.39	60.3	313	24.5	9.2	550	2.97	9.2	1.3	8.2	108	0.17	0.36	0.26	68
3781025	Drill Core	4.86	0.005		0.32	15.9	17.99	90.3	143	41.5	18.6	739	5.37	15.7	2.3	12.8	196	0.18	0.56	0.06	111
3781026	Drill Core	2.50	0.005		0.62	60.5	15.15	146.2	518	35.6	20.0	528	4.88	8.9	1.8	9.9	137	0.18	0.46	0.17	89
3781027	Drill Core	2.10	<0.005																		
3781028	Drill Core	4.10	0.005		0.41	19.9	15.98	97.4	184	33.2	15.6	540	4.61	12.8	1.8	10.9	160	0.20	0.34	0.06	93
3781029	Drill Core	3.16	<0.005		0.57	36.3	14.08	48.1	707	28.7	14.3	549	4.13	21.8	1.7	10.3	137	0.17	0.32	0.05	79
3781030	Drill Core	5.13	0.009		0.51	37.9	18.77	73.2	730	32.5	14.0	552	4.28	13.6	2.0	11.3	161	0.18	0.35	0.23	90
3781031	Drill Core	5.47	0.008		1.25	36.5	19.02	78.4	614	31.2	13.4	591	4.67	9.9	2.1	10.6	156	0.19	0.42	0.22	89
3781032	Drill Core	4.67	0.008		0.26	26.4	20.60	59.3	470	37.3	17.5	778	4.86	13.4	2.2	11.6	176	0.20	0.52	0.18	104
3781033	Drill Core	2.75	<0.005		0.31	11.2	21.53	58.6	215	38.5	23.1	707	5.61	24.3	2.4	14.6	213	0.22	0.58	0.24	119
3781034	Drill Core	6.01	0.014		0.47	57.3	18.76	115.9	504	37.4	20.1	559	4.79	8.3	2.3	12.8	185	0.16	0.62	0.22	122
3781035	Drill Core	5.02	0.006		0.36	27.8	14.65	93.8	283	32.5	13.7	655	4.01	5.7	1.7	8.8	107	0.26	0.55	0.14	85
3781036	Rock Pulp	0.11	6.743																		
3781037	Drill Core	4.73	0.006		0.35	33.1	22.54	130.1	350	37.4	15.4	618	4.47	5.8	1.9	10.8	118	0.35	0.49	0.14	93
3781038	Drill Core	5.32	0.007		0.76	25.5	17.62	134.1	319	44.4	18.1	617	5.43	7.0	2.2	12.3	136	0.25	0.73	0.12	123
3781039	Drill Core	3.94	0.013		0.59	57.1	23.00	80.8	1071	20.5	9.7	730	2.85	2.4	1.2	6.5	79	0.45	0.42	1.26	53
3781040	Drill Core	4.56	0.007		0.31	77.2	20.45	131.6	593	42.4	18.8	538	4.46	2.7	2.4	12.6	163	0.32	0.57	0.29	107
3781041	Drill Core	4.59	<0.005		0.35	38.6	20.47	130.8	259	49.7	19.7	492	5.28	5.6	2.5	14.5	198	0.13	0.88	0.11	126
3781042	Drill Core	3.98	0.007		0.40	17.5	39.78	132.3	369	40.8	17.4	577	5.36	6.4	2.2	12.5	166	0.28	0.65	0.41	114
3781043	Drill Core	3.22	0.013		1.95	41.2	18.18	105.0	342	41.4	17.5	524	4.28	7.2	2.4	11.4	178	0.54	0.51	0.15	152
3781044	Drill Core	3.76	0.014		0.29	47.4	17.14	60.4	263	36.3	13.1	666	4.82	3.1	1.9	10.9	181	0.43	0.52	0.06	100
3781045	Rock Pulp	0.07	1.137																		
3781046	Drill Core	5.87	0.008		0.82	38.5	20.22	92.2	391	43.5	18.2	642	5.16	4.1	2.2	11.4	174	0.25	0.55	0.33	116
3781047	Drill Core	6.25	0.006		0.47	30.0	18.37	91.4	276	40.7	17.7	651	5.60	5.2	2.0	11.8	170	0.25	0.51	0.18	106
3781048	Drill Core	6.34	0.006		0.35	32.9	17.53	84.2	470	38.0	17.7	539	4.67	8.7	2.1	11.9	159	0.21	0.49	0.25	98

This report supersedes all previous preliminary and final reports with this file number dated prior to the date on this certificate. Signature indicates final approval; preliminary reports are unsigned and should be used for reference only.

BUREAU VERITAS MINERAL LABORATORIES Canada

www.bureauveritas.com/um

Bureau Veritas Commodities Canada Ltd.

9050 Shaughnessy St Vancouver British Columbia V6P 6E5 Canada
PHONE (604) 253-3158

Client: **Kore Mining Ltd.**
Suite 1601 - 277 Thurlow St.
Vancouver British Columbia V6C 0C1 Canada

Project: FG
Report Date: March 05, 2021

CERTIFICATE OF ANALYSIS VAN20002681.2

	Method	MA250	MA250	MA250	MA250	MA250	MA250	MA250	MA250	MA250	MA250	MA250	MA250	MA250	MA250	MA250	MA250	MA250	MA250	MA250	MA250
	Analyte	Ca	P	La	Cr	Mg	Ba	Ti	Al	Na	K	W	Zr	Sn	Be	Sc	S	Y	Ce	Pr	Nd
	Unit	%	%	ppm	ppm	%	ppm	%	%	%	%	ppm	ppm	ppm	ppm	ppm	%	ppm	ppm	ppm	ppm
	MDL	0.01	0.001	0.1	1	0.01	1	0.001	0.01	0.001	0.01	0.1	0.2	0.1	1	0.1	0.04	0.1	0.02	0.1	0.1
3781019	Drill Core	0.72	0.060	37.0	64	1.44	519	0.151	8.81	1.113	1.98	0.7	76.7	2.1	3	15.4	0.05	5.8	78.18	9.2	34.1
3781020	Drill Core	0.64	0.063	39.0	70	1.39	573	0.152	9.21	1.141	2.40	0.8	78.8	2.3	3	16.5	<0.04	5.9	82.06	9.7	36.0
3781021	Drill Core	0.21	0.075	31.1	70	0.76	554	0.194	8.85	1.218	2.21	1.1	74.1	2.3	3	15.4	<0.04	5.4	69.08	8.4	32.1
3781022	Drill Core	0.18	0.064	33.5	64	0.54	527	0.138	8.29	1.115	2.25	0.8	69.7	2.1	3	14.7	<0.04	5.5	70.38	8.5	32.1
3781023	Drill Core	0.50	0.065	33.0	56	0.39	492	0.123	7.47	0.927	1.90	0.7	64.7	1.9	2	13.9	<0.04	5.7	66.99	8.0	30.1
3781024	Drill Core	0.41	0.042	25.7	36	0.39	345	0.129	5.47	0.720	1.28	0.6	45.8	1.5	2	9.5	<0.04	4.3	52.67	6.2	23.2
3781025	Drill Core	0.44	0.069	39.6	67	1.04	523	0.170	9.31	1.318	1.99	1.0	81.5	2.2	3	16.3	<0.04	6.1	82.40	9.8	37.4
3781026	Drill Core	0.48	0.058	33.9	52	1.16	405	0.153	7.45	0.887	1.54	0.8	63.4	1.8	2	13.4	0.16	5.3	70.26	8.1	30.4
3781027	Drill Core																				
3781028	Drill Core	0.42	0.056	34.9	55	1.11	399	0.146	7.95	1.159	1.66	0.7	66.5	1.9	3	13.7	<0.04	5.0	71.39	8.4	31.6
3781029	Drill Core	0.66	0.055	35.5	47	0.95	384	0.136	6.64	1.037	1.52	0.7	58.8	1.7	2	12.1	<0.04	5.1	74.51	8.5	32.3
3781030	Drill Core	0.64	0.063	39.2	52	1.17	398	0.144	7.61	1.238	1.57	0.7	65.7	1.8	3	13.1	<0.04	5.5	81.12	9.4	35.7
3781031	Drill Core	0.69	0.058	37.6	54	1.30	421	0.157	7.53	1.127	1.63	0.8	68.1	1.9	2	13.2	<0.04	5.4	76.16	8.8	33.4
3781032	Drill Core	0.89	0.061	36.3	64	1.36	494	0.163	7.90	1.291	1.93	0.9	74.3	2.1	3	14.5	<0.04	5.4	75.59	9.0	33.9
3781033	Drill Core	0.72	0.067	45.8	75	1.30	586	0.200	9.83	1.544	2.56	1.1	83.4	2.5	3	17.2	<0.04	6.3	94.66	11.2	42.1
3781034	Drill Core	0.77	0.060	38.0	71	1.30	566	0.238	9.18	1.205	2.44	1.3	70.6	2.5	3	16.3	0.24	6.2	78.78	9.5	36.4
3781035	Drill Core	1.19	0.056	27.7	47	1.20	418	0.154	6.52	0.670	1.57	0.8	49.5	1.7	2	11.0	0.07	4.8	57.16	6.6	24.8
3781036	Rock Pulp																				
3781037	Drill Core	1.28	0.049	36.0	56	1.40	464	0.170	7.30	0.759	1.77	0.8	61.6	1.9	2	12.5	0.06	5.3	71.82	8.6	31.7
3781038	Drill Core	0.84	0.062	39.1	72	1.51	530	0.178	8.59	0.962	2.31	1.0	77.9	2.3	3	15.5	0.06	6.0	81.76	9.8	36.6
3781039	Drill Core	1.71	0.040	25.1	27	0.88	287	0.096	4.45	0.504	1.08	0.7	32.4	1.2	1	7.1	0.21	4.4	51.56	5.9	22.3
3781040	Drill Core	0.85	0.059	37.8	70	1.27	518	0.214	7.96	1.094	1.97	1.4	71.2	2.2	3	15.0	0.29	5.8	80.00	9.6	36.4
3781041	Drill Core	0.52	0.071	44.4	81	1.42	577	0.240	9.96	1.313	2.52	1.3	84.7	2.7	4	18.0	0.11	6.9	93.61	11.3	43.0
3781042	Drill Core	0.91	0.062	40.7	67	1.48	499	0.234	8.61	1.107	2.19	1.1	78.9	2.4	3	15.9	0.05	6.2	84.20	9.9	37.5
3781043	Drill Core	1.15	0.053	36.3	56	1.24	455	0.221	7.40	1.142	1.75	1.2	72.9	2.2	3	13.2	0.18	5.6	74.30	8.6	32.9
3781044	Drill Core	1.96	0.055	33.5	57	1.37	440	0.169	7.75	1.154	1.76	1.0	68.8	2.1	3	13.8	0.25	6.8	70.05	8.3	31.6
3781045	Rock Pulp																				
3781046	Drill Core	0.91	0.058	35.2	66	1.43	487	0.152	7.92	1.119	1.94	0.8	74.4	2.2	3	14.8	0.14	5.5	72.87	8.5	32.4
3781047	Drill Core	0.98	0.055	36.6	69	1.63	494	0.166	8.42	1.153	2.00	0.8	75.7	2.2	3	15.5	0.11	5.5	73.95	8.7	32.9
3781048	Drill Core	0.84	0.055	38.2	64	1.34	476	0.178	7.74	1.129	1.90	0.8	77.3	2.1	3	14.4	0.07	5.5	78.96	9.3	35.3

This report supersedes all previous preliminary and final reports with this file number dated prior to the date on this certificate. Signature indicates final approval; preliminary reports are unsigned and should be used for reference only.

BUREAU VERITAS
MINERAL LABORATORIES
Canada

www.bureauveritas.com/um

Bureau Veritas Commodities Canada Ltd.

9050 Shaughnessy St Vancouver British Columbia V6P 6E5 Canada
PHONE (604) 253-3158

Client: **Kore Mining Ltd.**
Suite 1601 - 277 Thurlow St.
Vancouver British Columbia V6C 0C1 Canada

Project: FG
Report Date: March 05, 2021

CERTIFICATE OF ANALYSIS VAN20002681.2

	Method	MA250	MA250	MA250	MA250	MA250	MA250	MA250	MA250	MA250	MA250	MA250	MA250	MA250	MA250	MA250	MA250	MA250	MA250	MA250	MA250
	Analyte	Sm	Eu	Gd	Tb	Dy	Ho	Er	Tm	Yb	Lu	Hf	Li	Rb	Ta	Nb	Cs	Ga	In	Re	Se
	Unit	ppm	ppm	ppm	ppm	ppm	ppm	ppm	ppm	ppm	ppm	ppm	ppm	ppm	ppm	ppm	ppm	ppm	ppm	ppm	ppm
	MDL	0.1	0.1	0.1	0.1	0.1	0.1	0.1	0.1	0.1	0.1	0.02	0.1	0.1	0.1	0.04	0.1	0.02	0.01	0.002	0.3
3781019	Drill Core	6.5	1.2	4.2	0.5	1.9	0.2	0.6	<0.1	0.8	0.1	2.08	50.8	124.2	0.3	4.13	5.5	22.87	0.08	<0.002	<0.3
3781020	Drill Core	6.9	1.3	4.4	0.5	1.9	0.3	0.6	<0.1	0.8	0.1	2.11	54.6	138.4	0.3	4.17	6.0	24.35	0.08	<0.002	<0.3
3781021	Drill Core	6.2	1.2	4.1	0.5	1.9	0.2	0.6	<0.1	0.8	0.1	2.02	63.6	128.1	0.4	5.74	5.7	25.24	0.08	<0.002	<0.3
3781022	Drill Core	6.3	1.2	4.1	0.5	1.9	0.2	0.6	<0.1	0.8	0.1	1.88	47.2	126.4	0.2	3.71	5.8	22.65	0.08	<0.002	<0.3
3781023	Drill Core	5.8	1.1	3.8	0.4	1.8	0.2	0.6	<0.1	0.7	0.1	1.79	39.2	122.6	0.2	3.19	5.3	20.77	0.08	<0.002	<0.3
3781024	Drill Core	4.4	0.8	2.8	0.3	1.3	0.2	0.4	<0.1	0.5	<0.1	1.25	37.1	84.2	0.2	3.62	3.7	14.92	0.04	<0.002	<0.3
3781025	Drill Core	7.1	1.3	4.6	0.5	2.0	0.3	0.7	<0.1	0.8	0.1	2.22	56.1	126.3	0.3	4.76	6.0	24.01	0.08	<0.002	<0.3
3781026	Drill Core	5.8	1.1	3.8	0.4	1.7	0.2	0.5	<0.1	0.6	0.1	1.66	54.4	100.9	0.3	4.32	4.6	19.93	0.06	<0.002	0.5
3781027	Drill Core																				
3781028	Drill Core	6.1	1.1	3.8	0.4	1.7	0.2	0.5	<0.1	0.7	0.1	1.77	48.3	106.2	0.3	3.96	4.8	20.44	0.07	<0.002	<0.3
3781029	Drill Core	6.3	1.2	4.0	0.4	1.7	0.2	0.5	<0.1	0.6	0.1	1.61	39.9	96.6	0.2	3.71	4.4	17.40	0.06	<0.002	<0.3
3781030	Drill Core	6.8	1.3	4.4	0.5	2.0	0.2	0.6	<0.1	0.7	0.1	1.80	48.8	98.4	0.3	4.00	4.5	19.64	0.07	<0.002	<0.3
3781031	Drill Core	6.4	1.2	4.0	0.4	1.8	0.2	0.6	<0.1	0.7	0.1	1.84	46.0	106.5	0.3	4.40	4.7	19.22	0.07	<0.002	<0.3
3781032	Drill Core	6.4	1.3	4.1	0.5	1.8	0.2	0.6	<0.1	0.8	0.1	2.03	46.9	119.3	0.3	4.69	5.0	22.29	0.07	<0.002	<0.3
3781033	Drill Core	8.2	1.5	4.9	0.5	2.2	0.3	0.7	0.1	0.9	0.2	2.33	49.8	142.9	0.4	5.75	6.9	25.23	0.08	<0.002	<0.3
3781034	Drill Core	6.9	1.4	4.4	0.5	2.0	0.3	0.7	<0.1	0.8	0.1	1.93	64.4	135.4	0.5	7.18	6.3	24.60	0.07	<0.002	0.8
3781035	Drill Core	4.7	0.9	2.9	0.3	1.5	0.2	0.5	<0.1	0.6	<0.1	1.35	39.1	100.9	0.3	4.53	4.6	17.33	0.06	<0.002	0.3
3781036	Rock Pulp																				
3781037	Drill Core	5.8	1.2	3.6	0.4	1.7	0.2	0.6	<0.1	0.7	0.1	1.65	47.2	115.7	0.3	4.97	5.1	19.73	0.06	<0.002	0.3
3781038	Drill Core	6.9	1.3	4.3	0.5	1.9	0.3	0.7	<0.1	0.8	0.1	2.10	53.0	131.1	0.3	5.16	5.9	23.28	0.08	<0.002	<0.3
3781039	Drill Core	4.4	0.9	2.8	0.3	1.8	0.2	0.5	<0.1	0.5	<0.1	0.95	25.0	72.3	0.2	2.71	3.5	10.61	0.04	<0.002	0.8
3781040	Drill Core	7.1	1.4	4.5	0.5	2.0	0.3	0.6	<0.1	0.8	0.1	1.98	60.2	122.2	0.4	6.41	5.6	22.62	0.07	<0.002	0.9
3781041	Drill Core	7.9	1.4	4.6	0.5	2.3	0.3	0.8	0.1	0.9	0.2	2.32	63.3	135.8	0.5	7.34	6.6	27.08	0.09	<0.002	<0.3
3781042	Drill Core	7.0	1.3	4.2	0.5	2.0	0.3	0.7	<0.1	0.8	0.1	2.10	54.1	122.9	0.4	6.98	5.5	23.88	0.08	<0.002	0.5
3781043	Drill Core	6.2	1.2	4.0	0.5	1.9	0.2	0.6	<0.1	0.8	0.1	1.98	49.2	107.0	0.4	6.75	5.1	20.09	0.06	0.004	0.6
3781044	Drill Core	6.1	1.2	4.0	0.5	2.0	0.3	0.7	0.1	0.9	0.1	1.84	49.7	101.7	0.3	4.89	5.2	20.34	0.08	<0.002	0.7
3781045	Rock Pulp																				
3781046	Drill Core	6.2	1.1	4.0	0.4	1.8	0.2	0.6	<0.1	0.8	0.1	2.05	50.9	117.7	0.3	4.33	5.0	22.40	0.08	0.003	0.6
3781047	Drill Core	6.3	1.2	3.9	0.4	1.8	0.2	0.6	<0.1	0.8	0.1	2.04	51.5	126.8	0.3	4.77	5.4	22.45	0.08	<0.002	0.4
3781048	Drill Core	6.6	1.2	4.2	0.5	1.9	0.2	0.6	<0.1	0.8	0.1	2.06	48.3	115.2	0.3	5.10	4.8	21.41	0.07	<0.002	0.4

This report supersedes all previous preliminary and final reports with this file number dated prior to the date on this certificate. Signature indicates final approval; preliminary reports are unsigned and should be used for reference only.

BUREAU VERITAS
MINERAL LABORATORIES
Canada

www.bureauveritas.com/um

Bureau Veritas Commodities Canada Ltd.

9050 Shaughnessy St Vancouver British Columbia V6P 6E5 Canada
PHONE (604) 253-3158

Client: **Kore Mining Ltd.**
Suite 1601 - 277 Thurlow St.
Vancouver British Columbia V6C 0C1 Canada

Project: FG
Report Date: March 05, 2021

CERTIFICATE OF ANALYSIS VAN20002681.2

	Method	MA250	MA250
	Analyte	Te	Tl
	Unit	ppm	ppm
	MDL	0.05	0.05
3781019	Drill Core	<0.05	0.75
3781020	Drill Core	<0.05	0.83
3781021	Drill Core	<0.05	0.79
3781022	Drill Core	<0.05	0.79
3781023	Drill Core	<0.05	0.78
3781024	Drill Core	0.06	0.50
3781025	Drill Core	<0.05	0.80
3781026	Drill Core	<0.05	0.60
3781027	Drill Core		
3781028	Drill Core	<0.05	0.62
3781029	Drill Core	<0.05	0.60
3781030	Drill Core	<0.05	0.62
3781031	Drill Core	<0.05	0.65
3781032	Drill Core	<0.05	0.77
3781033	Drill Core	<0.05	0.92
3781034	Drill Core	0.07	0.83
3781035	Drill Core	<0.05	0.66
3781036	Rock Pulp		
3781037	Drill Core	<0.05	0.74
3781038	Drill Core	<0.05	0.86
3781039	Drill Core	0.13	0.49
3781040	Drill Core	<0.05	0.84
3781041	Drill Core	<0.05	0.95
3781042	Drill Core	<0.05	0.81
3781043	Drill Core	<0.05	0.76
3781044	Drill Core	<0.05	0.76
3781045	Rock Pulp		
3781046	Drill Core	<0.05	0.85
3781047	Drill Core	<0.05	0.87
3781048	Drill Core	<0.05	0.83

This report supersedes all previous preliminary and final reports with this file number dated prior to the date on this certificate. Signature indicates final approval; preliminary reports are unsigned and should be used for reference only.

BUREAU VERITAS
MINERAL LABORATORIES
Canada

www.bureauveritas.com/um

Bureau Veritas Commodities Canada Ltd.

9050 Shaughnessy St Vancouver British Columbia V6P 6E5 Canada
PHONE (604) 253-3158

Client: **Kore Mining Ltd.**
Suite 1601 - 277 Thurlow St.
Vancouver British Columbia V6C 0C1 Canada

Project: FG
Report Date: March 05, 2021

CERTIFICATE OF ANALYSIS VAN20002681.2

	Method	WGHT	FA450	FA550	MA250	MA250	MA250	MA250	MA250	MA250	MA250	MA250	MA250	MA250	MA250	MA250	MA250	MA250	MA250	MA250	MA250
	Analyte	Wgt	Au	Au	Mo	Cu	Pb	Zn	Ag	Ni	Co	Mn	Fe	As	U	Th	Sr	Cd	Sb	Bi	V
	Unit	kg	ppm	ppm	ppm	ppm	ppm	ppm	ppb	ppm	ppm	ppm	%	ppm	ppm	ppm	ppm	ppm	ppm	ppm	ppm
	MDL	0.01	0.005	0.9	0.05	0.1	0.02	0.2	20	0.1	0.2	1	0.01	0.2	0.1	0.1	1	0.02	0.02	0.04	1
3781049	Drill Core	6.25	0.008		1.14	39.2	17.21	107.0	437	40.2	17.4	604	4.58	9.7	2.2	11.9	169	0.52	0.64	0.26	113
3781050	Drill Core	4.78	0.012		17.69	51.2	24.58	233.7	578	68.7	13.7	1103	3.56	14.3	3.9	11.3	230	5.11	0.78	0.46	379
3781051	Drill Core	5.57	0.007		0.59	32.6	16.68	100.7	342	38.7	14.9	583	4.50	6.0	2.2	11.9	167	0.40	0.58	0.31	115
3781052	Drill Core	5.59	0.009		1.16	44.4	17.04	98.9	413	40.4	19.1	550	4.47	5.7	2.4	11.9	174	0.36	0.63	0.35	120
3781053	Drill Core	6.17	0.006		0.54	33.3	15.52	101.2	299	37.8	17.3	596	5.06	4.9	2.2	12.6	163	0.31	0.70	0.25	104
3781054	Rock Pulp	0.07	<0.005																		
3781055	Drill Core	5.17	0.009		6.57	80.9	18.80	125.2	594	47.1	15.8	906	4.35	2.2	2.9	11.4	175	1.57	0.82	0.42	233
3781056	Drill Core	6.48	0.007		0.40	41.8	19.51	67.9	407	31.7	17.1	683	4.35	10.8	2.1	11.7	160	0.22	0.52	0.23	93
3781057	Drill Core	6.21	0.005		0.34	54.6	17.19	76.3	487	31.3	13.4	666	4.39	5.5	2.1	11.0	134	0.17	0.46	0.35	81
3781058	Drill Core	6.01	0.006		0.49	15.9	15.06	76.8	176	30.4	16.1	614	4.20	11.4	2.1	11.6	152	0.16	0.57	0.16	92
3781059	Drill Core	6.12	0.008		0.29	33.2	18.56	95.5	385	38.4	18.7	742	5.32	10.6	2.2	12.7	178	0.15	0.66	0.36	102
3781060	Drill Core	6.03	0.007		0.36	39.9	18.31	87.0	409	35.5	19.1	684	4.58	8.8	2.3	12.2	182	0.14	0.66	0.35	97
3781061	Drill Core	5.96	0.008		0.47	34.5	15.89	85.6	342	35.9	15.2	651	4.51	6.7	2.1	11.6	163	0.15	0.67	0.30	94
3781062	Drill Core	3.10	0.009		0.55	64.6	15.88	57.3	541	32.4	15.4	975	4.33	2.8	2.3	12.2	191	0.24	0.69	0.45	105
3781063	Drill Core	2.70	0.011																		
3781064	Drill Core	5.40	0.055		0.32	34.2	16.27	101.9	294	34.9	18.5	635	4.94	5.4	2.2	12.8	220	0.10	0.75	0.23	103
3781065	Drill Core	6.12	0.009		0.34	37.2	17.17	97.5	279	30.4	15.9	684	4.96	4.5	2.5	12.7	200	0.14	0.84	0.21	94
3781066	Drill Core	5.61	0.086		0.25	23.3	16.09	124.8	267	35.5	18.8	608	4.78	9.4	2.4	13.0	188	0.19	0.65	0.13	89
3781067	Drill Core	6.22	0.040		1.09	23.5	15.40	101.7	310	32.5	16.0	782	4.68	6.1	2.5	12.0	187	0.35	0.68	0.13	93
3781068	Drill Core	4.91	0.022		2.70	66.7	19.12	43.2	572	39.8	14.9	1221	4.54	<0.2	2.2	9.8	268	0.61	0.86	0.37	124
3781069	Drill Core	3.76	0.133		1.03	45.4	17.49	78.0	616	35.0	15.4	1112	5.05	<0.2	2.2	10.3	255	0.61	0.73	0.21	108
3781070	Drill Core	4.24	0.005		0.51	35.8	16.53	116.0	313	36.9	18.9	586	5.13	0.5	2.4	14.2	288	0.32	0.66	0.09	118
3781071	Drill Core	3.95	0.015		1.09	37.2	17.25	48.2	277	36.5	15.1	644	3.93	<0.2	2.2	11.7	248	0.25	0.56	0.21	117
3781072	Rock Pulp	0.07	0.141																		
3781073	Drill Core	4.10	0.770		0.71	27.5	15.49	57.6	759	23.2	10.1	799	3.89	<0.2	1.5	7.6	129	0.37	0.41	0.41	86
3781074	Drill Core	4.14	0.020		0.44	36.4	15.18	119.7	374	41.1	15.5	689	4.99	0.8	2.1	11.5	178	0.35	0.49	0.18	105
3781075	Drill Core	3.88	0.008		0.54	25.1	16.78	108.1	349	39.1	15.5	599	5.00	1.6	2.2	11.5	162	0.34	0.51	0.23	106
3781076	Drill Core	4.42	0.014		1.04	36.6	22.18	116.7	610	47.8	20.5	466	4.98	2.0	2.5	13.5	210	0.28	0.69	0.52	133
3781077	Drill Core	2.69	0.133		0.34	61.5	21.20	97.6	888	33.5	19.2	631	4.71	0.3	2.2	11.8	210	0.59	0.53	0.95	103
3781078	Drill Core	3.81	0.017		0.36	89.6	17.93	35.5	578	31.7	13.9	503	3.71	<0.2	1.9	9.9	199	0.50	0.49	0.41	90

This report supersedes all previous preliminary and final reports with this file number dated prior to the date on this certificate. Signature indicates final approval; preliminary reports are unsigned and should be used for reference only.

BUREAU VERITAS
MINERAL LABORATORIES
Canada

www.bureauveritas.com/um

Bureau Veritas Commodities Canada Ltd.

9050 Shaughnessy St Vancouver British Columbia V6P 6E5 Canada
PHONE (604) 253-3158

Client: **Kore Mining Ltd.**
Suite 1601 - 277 Thurlow St.
Vancouver British Columbia V6C 0C1 Canada

Project: FG
Report Date: March 05, 2021

CERTIFICATE OF ANALYSIS VAN20002681.2

	Method	MA250	MA250	MA250	MA250	MA250	MA250	MA250	MA250	MA250	MA250	MA250	MA250	MA250	MA250	MA250	MA250	MA250	MA250	MA250	MA250
	Analyte	Ca	P	La	Cr	Mg	Ba	Ti	Al	Na	K	W	Zr	Sn	Be	Sc	S	Y	Ce	Pr	Nd
	Unit	%	%	ppm	ppm	%	ppm	%	%	%	%	ppm	ppm	ppm	ppm	ppm	%	ppm	ppm	ppm	ppm
	MDL	0.01	0.001	0.1	1	0.01	1	0.001	0.01	0.001	0.01	0.1	0.2	0.1	1	0.1	0.04	0.1	0.02	0.1	0.1
3781049	Drill Core	1.46	0.054	36.1	73	1.35	461	0.188	7.51	0.997	1.77	1.1	78.7	2.2	3	13.9	0.14	5.8	73.11	9.0	34.4
3781050	Drill Core	7.77	0.062	34.0	82	1.25	522	0.232	7.86	1.059	1.91	1.6	79.9	2.2	3	13.2	0.31	9.3	65.55	8.2	30.6
3781051	Drill Core	1.13	0.057	38.1	73	1.34	472	0.169	7.39	1.070	1.75	1.0	77.2	2.1	3	13.5	0.08	5.7	75.73	9.4	35.4
3781052	Drill Core	1.03	0.061	36.4	78	1.32	478	0.191	7.69	1.137	1.81	1.0	82.8	2.2	3	14.1	0.15	5.6	73.62	9.0	33.9
3781053	Drill Core	1.31	0.063	38.8	75	1.47	484	0.191	7.82	0.990	1.82	1.1	78.0	2.2	3	14.3	0.15	5.9	78.54	9.7	36.4
3781054	Rock Pulp																				
3781055	Drill Core	2.45	0.061	34.8	78	1.31	533	0.212	8.32	1.063	2.26	1.4	83.3	2.4	3	14.6	0.40	6.5	70.93	8.8	33.0
3781056	Drill Core	0.79	0.053	36.5	66	1.16	418	0.185	6.84	1.304	1.56	1.0	77.1	2.0	3	12.9	0.10	5.1	73.79	9.0	34.3
3781057	Drill Core	0.85	0.065	36.8	60	1.18	403	0.166	6.34	1.048	1.49	1.0	69.0	1.8	2	12.0	0.13	5.4	75.36	9.1	34.1
3781058	Drill Core	0.73	0.057	38.9	66	1.12	442	0.176	7.29	1.108	1.61	1.0	70.6	2.0	2	12.9	<0.04	5.2	79.05	9.6	35.6
3781059	Drill Core	0.61	0.077	39.7	74	1.38	456	0.168	7.98	1.251	1.63	1.0	76.5	2.1	3	15.1	0.06	5.5	80.84	10.0	38.0
3781060	Drill Core	0.66	0.070	37.3	74	1.18	459	0.184	7.49	1.236	1.61	1.1	75.9	2.1	3	13.8	0.09	5.3	77.77	9.6	36.6
3781061	Drill Core	0.68	0.064	36.5	69	1.18	442	0.163	7.17	1.126	1.56	1.0	72.1	2.0	3	13.3	0.08	5.0	74.87	9.1	34.9
3781062	Drill Core	1.42	0.063	38.1	65	1.13	522	0.200	8.37	1.241	1.89	1.2	82.7	2.3	3	14.0	0.26	5.7	75.66	9.4	35.0
3781063	Drill Core																				
3781064	Drill Core	0.65	0.077	38.4	71	1.26	393	0.153	8.46	1.416	1.42	0.9	79.2	1.9	3	14.8	0.10	5.4	77.50	9.6	36.4
3781065	Drill Core	0.79	0.058	39.2	69	1.22	426	0.184	7.66	1.186	1.47	1.1	80.3	2.4	2	14.1	0.11	5.4	81.27	9.9	37.3
3781066	Drill Core	0.68	0.062	39.4	65	1.23	465	0.185	7.11	1.047	1.72	1.2	74.4	2.3	2	13.4	0.11	5.4	79.96	9.7	35.0
3781067	Drill Core	1.42	0.081	36.1	61	1.28	430	0.169	7.05	1.104	1.53	1.2	70.3	2.0	1	12.5	0.19	5.4	73.03	9.2	33.3
3781068	Drill Core	4.46	0.071	23.7	75	1.15	418	0.158	8.33	1.571	1.51	1.1	79.7	2.0	3	13.7	0.58	5.8	47.40	6.3	24.2
3781069	Drill Core	3.03	0.078	30.2	69	1.35	387	0.148	8.46	1.450	1.38	1.0	76.7	1.8	3	13.7	0.44	6.0	61.09	7.6	28.7
3781070	Drill Core	0.52	0.047	42.6	69	1.26	423	0.198	9.59	1.710	1.52	1.3	89.6	2.1	4	15.7	0.20	5.7	85.85	10.3	38.0
3781071	Drill Core	1.33	0.050	34.7	61	1.03	412	0.189	8.23	1.506	1.54	1.4	79.5	2.0	3	13.0	0.33	5.1	70.25	8.5	31.7
3781072	Rock Pulp																				
3781073	Drill Core	2.64	0.051	25.3	43	1.25	329	0.139	5.46	0.711	1.21	1.0	51.3	1.5	2	9.9	0.30	5.2	49.56	5.9	22.4
3781074	Drill Core	1.56	0.076	38.3	67	1.46	496	0.179	7.97	1.081	1.93	1.2	77.4	2.2	3	14.2	0.30	6.6	76.08	9.2	34.8
3781075	Drill Core	1.11	0.060	36.6	63	1.44	513	0.170	7.93	0.993	2.36	1.1	78.6	2.2	3	14.4	0.17	6.0	75.85	9.1	33.8
3781076	Drill Core	0.89	0.060	41.5	81	1.40	555	0.213	8.73	1.320	2.43	1.5	92.0	2.6	3	16.7	0.35	6.0	86.04	10.4	38.6
3781077	Drill Core	3.13	0.059	36.5	68	1.45	443	0.193	8.22	1.249	1.68	1.4	84.4	2.2	3	14.0	0.70	6.5	76.80	9.2	35.2
3781078	Drill Core	3.12	0.049	31.3	62	1.06	385	0.182	7.13	1.119	1.51	1.4	71.1	1.8	3	12.4	0.85	5.9	64.37	7.8	29.5

This report supersedes all previous preliminary and final reports with this file number dated prior to the date on this certificate. Signature indicates final approval; preliminary reports are unsigned and should be used for reference only.

BUREAU VERITAS
MINERAL LABORATORIES
Canada

www.bureauveritas.com/um

Bureau Veritas Commodities Canada Ltd.

9050 Shaughnessy St Vancouver British Columbia V6P 6E5 Canada
PHONE (604) 253-3158

Client: **Kore Mining Ltd.**
Suite 1601 - 277 Thurlow St.
Vancouver British Columbia V6C 0C1 Canada

Project: FG
Report Date: March 05, 2021

CERTIFICATE OF ANALYSIS VAN20002681.2

	Method	MA250	MA250	MA250	MA250	MA250	MA250	MA250	MA250	MA250	MA250	MA250	MA250	MA250	MA250	MA250	MA250	MA250	MA250	MA250	MA250
	Analyte	Sm	Eu	Gd	Tb	Dy	Ho	Er	Tm	Yb	Lu	Hf	Li	Rb	Ta	Nb	Cs	Ga	In	Re	Se
	Unit	ppm	ppm	ppm	ppm	ppm	ppm	ppm	ppm	ppm	ppm	ppm	ppm	ppm	ppm	ppm	ppm	ppm	ppm	ppm	ppm
	MDL	0.1	0.1	0.1	0.1	0.1	0.1	0.1	0.1	0.1	0.1	0.02	0.1	0.1	0.1	0.04	0.1	0.02	0.01	0.002	0.3
3781049	Drill Core	6.7	1.2	4.3	0.5	1.9	0.3	0.6	<0.1	0.8	0.1	2.13	41.8	106.9	0.4	5.75	4.7	21.17	0.08	<0.002	0.9
3781050	Drill Core	5.8	1.2	4.0	0.5	2.2	0.3	0.9	0.1	1.1	0.2	2.22	32.4	124.8	0.5	7.39	5.8	20.07	0.07	0.045	2.3
3781051	Drill Core	6.8	1.3	4.4	0.5	2.0	0.2	0.6	<0.1	0.8	0.1	2.14	42.2	112.3	0.3	5.17	4.7	20.79	0.07	<0.002	0.6
3781052	Drill Core	6.5	1.3	4.3	0.5	1.9	0.2	0.6	<0.1	0.8	0.1	2.28	48.0	110.2	0.4	5.74	4.6	22.31	0.07	<0.002	0.7
3781053	Drill Core	7.1	1.4	4.5	0.5	2.0	0.3	0.7	0.1	0.8	0.2	2.22	43.3	111.8	0.4	5.74	4.8	21.99	0.08	<0.002	0.6
3781054	Rock Pulp																				
3781055	Drill Core	6.5	1.3	4.3	0.5	2.0	0.3	0.7	0.1	0.9	0.2	2.33	41.0	123.5	0.5	6.50	6.3	22.03	0.07	0.010	2.0
3781056	Drill Core	6.6	1.2	4.1	0.4	1.8	0.2	0.6	<0.1	0.7	0.1	2.09	47.8	92.9	0.4	5.39	3.9	20.48	0.07	<0.002	0.4
3781057	Drill Core	6.6	1.3	4.2	0.5	1.8	0.2	0.6	<0.1	0.7	0.1	1.88	43.1	94.0	0.3	4.63	3.9	18.36	0.07	<0.002	0.4
3781058	Drill Core	6.9	1.3	4.2	0.5	1.8	0.2	0.5	<0.1	0.7	0.1	1.97	40.8	101.0	0.4	5.13	4.2	20.09	0.07	<0.002	<0.3
3781059	Drill Core	7.4	1.4	4.7	0.5	2.0	0.2	0.6	<0.1	0.8	0.1	2.14	51.1	101.4	0.3	4.83	4.5	22.29	0.08	<0.002	<0.3
3781060	Drill Core	7.2	1.4	4.6	0.5	2.0	0.2	0.6	<0.1	0.8	0.1	2.16	52.7	94.4	0.4	5.40	4.2	21.81	0.07	<0.002	<0.3
3781061	Drill Core	6.8	1.3	4.3	0.5	1.9	0.2	0.6	<0.1	0.7	0.1	2.03	46.6	96.5	0.3	4.57	4.1	20.91	0.07	<0.002	<0.3
3781062	Drill Core	6.7	1.3	4.3	0.5	1.9	0.2	0.6	<0.1	0.8	0.1	2.26	44.6	119.0	0.4	5.67	5.2	22.41	0.07	<0.002	0.6
3781063	Drill Core																				
3781064	Drill Core	7.0	1.3	4.5	0.5	1.9	0.2	0.6	<0.1	0.8	0.1	2.20	57.7	90.2	0.3	4.27	4.1	22.72	0.08	<0.002	0.3
3781065	Drill Core	6.7	1.4	5.0	0.5	1.8	0.2	0.5	<0.1	0.9	0.2	2.21	53.8	92.7	0.4	5.87	4.1	23.05	0.08	<0.002	<0.3
3781066	Drill Core	6.9	1.4	3.7	0.5	1.8	0.2	0.6	0.1	1.0	0.1	2.03	55.9	101.6	0.3	5.57	4.6	21.80	0.11	<0.002	0.3
3781067	Drill Core	6.2	1.3	4.2	0.4	1.9	0.3	0.6	0.1	0.9	0.2	1.97	45.3	99.5	0.3	5.22	4.1	20.43	0.07	<0.002	<0.3
3781068	Drill Core	4.8	1.0	3.4	0.4	1.8	0.3	0.7	0.1	0.8	0.1	2.25	51.8	54.5	0.3	4.64	4.3	22.56	0.07	0.003	1.6
3781069	Drill Core	5.6	1.1	3.8	0.4	1.9	0.3	0.7	<0.1	0.8	0.1	2.12	50.1	80.1	0.3	4.17	4.5	21.05	0.07	<0.002	1.1
3781070	Drill Core	7.1	1.4	4.6	0.5	1.9	0.2	0.6	<0.1	0.8	0.1	2.45	65.5	98.9	0.4	5.78	5.1	24.31	0.08	<0.002	0.5
3781071	Drill Core	5.9	1.2	3.7	0.4	1.7	0.2	0.6	<0.1	0.7	0.1	2.25	52.4	94.5	0.4	5.58	4.8	21.21	0.06	<0.002	0.8
3781072	Rock Pulp																				
3781073	Drill Core	4.4	0.9	3.1	0.4	1.6	0.2	0.5	<0.1	0.6	0.1	1.38	26.3	78.3	0.3	4.25	4.0	13.75	0.05	<0.002	0.6
3781074	Drill Core	6.7	1.3	4.4	0.5	2.0	0.3	0.7	0.1	0.8	0.1	2.02	50.9	123.4	0.3	5.26	5.5	22.32	0.07	<0.002	0.9
3781075	Drill Core	6.5	1.3	4.2	0.5	1.9	0.3	0.7	<0.1	0.8	0.1	2.17	44.2	136.2	0.3	4.84	5.8	21.95	0.08	<0.002	0.5
3781076	Drill Core	7.4	1.4	4.8	0.5	2.1	0.3	0.6	0.1	0.8	0.1	2.54	60.2	139.4	0.4	6.44	6.1	25.66	0.09	0.002	0.7
3781077	Drill Core	6.8	1.4	4.6	0.5	2.2	0.3	0.7	0.1	0.8	0.1	2.35	52.9	91.3	0.4	5.87	5.4	21.24	0.07	<0.002	1.5
3781078	Drill Core	5.7	1.1	3.7	0.4	1.8	0.3	0.7	<0.1	0.8	0.1	1.99	37.5	88.4	0.4	5.47	4.7	17.89	0.05	<0.002	1.9

This report supersedes all previous preliminary and final reports with this file number dated prior to the date on this certificate. Signature indicates final approval; preliminary reports are unsigned and should be used for reference only.

BUREAU VERITAS
MINERAL LABORATORIES
Canada

www.bureauveritas.com/um

Bureau Veritas Commodities Canada Ltd.

9050 Shaughnessy St Vancouver British Columbia V6P 6E5 Canada
PHONE (604) 253-3158

Client: **Kore Mining Ltd.**
Suite 1601 - 277 Thurlow St.
Vancouver British Columbia V6C 0C1 Canada

Project: FG
Report Date: March 05, 2021

CERTIFICATE OF ANALYSIS VAN20002681.2

	Method	MA250	MA250
	Analyte	Te	Tl
	Unit	ppm	ppm
	MDL	0.05	0.05
3781049	Drill Core	<0.05	0.82
3781050	Drill Core	0.07	0.93
3781051	Drill Core	<0.05	0.84
3781052	Drill Core	<0.05	0.86
3781053	Drill Core	<0.05	0.85
3781054	Rock Pulp		
3781055	Drill Core	0.05	0.96
3781056	Drill Core	<0.05	0.70
3781057	Drill Core	<0.05	0.68
3781058	Drill Core	<0.05	0.71
3781059	Drill Core	<0.05	0.71
3781060	Drill Core	<0.05	0.73
3781061	Drill Core	<0.05	0.72
3781062	Drill Core	0.05	0.83
3781063	Drill Core		
3781064	Drill Core	<0.05	0.61
3781065	Drill Core	0.18	0.69
3781066	Drill Core	0.21	0.74
3781067	Drill Core	0.31	0.73
3781068	Drill Core	0.05	0.69
3781069	Drill Core	0.05	0.64
3781070	Drill Core	<0.05	0.68
3781071	Drill Core	<0.05	0.68
3781072	Rock Pulp		
3781073	Drill Core	0.12	0.56
3781074	Drill Core	<0.05	0.88
3781075	Drill Core	<0.05	1.01
3781076	Drill Core	<0.05	1.03
3781077	Drill Core	<0.05	0.81
3781078	Drill Core	<0.05	0.72

This report supersedes all previous preliminary and final reports with this file number dated prior to the date on this certificate. Signature indicates final approval; preliminary reports are unsigned and should be used for reference only.

BUREAU VERITAS
MINERAL LABORATORIES
Canada

www.bureauveritas.com/um

Bureau Veritas Commodities Canada Ltd.

9050 Shaughnessy St Vancouver British Columbia V6P 6E5 Canada
PHONE (604) 253-3158

Client: **Kore Mining Ltd.**
Suite 1601 - 277 Thurlow St.
Vancouver British Columbia V6C 0C1 Canada

Project: FG
Report Date: March 05, 2021

CERTIFICATE OF ANALYSIS VAN20002681.2

	Method	WGHT	FA450	FA550	MA250	MA250	MA250	MA250	MA250	MA250	MA250	MA250	MA250	MA250	MA250	MA250	MA250	MA250	MA250	MA250	MA250
	Analyte	Wgt	Au	Au	Mo	Cu	Pb	Zn	Ag	Ni	Co	Mn	Fe	As	U	Th	Sr	Cd	Sb	Bi	V
	Unit	kg	ppm	ppm	ppm	ppm	ppm	ppm	ppb	ppm	ppm	ppm	%	ppm	ppm	ppm	ppm	ppm	ppm	ppm	ppm
	MDL	0.01	0.005	0.9	0.05	0.1	0.02	0.2	20	0.1	0.2	1	0.01	0.2	0.1	0.1	1	0.02	0.02	0.04	1
3781079	Drill Core	4.59	0.024		5.89	38.3	13.15	34.7	312	47.5	10.0	769	2.92	0.2	2.4	9.1	200	0.67	0.53	0.21	224
3781080	Drill Core	3.79	0.029		0.46	62.8	20.43	125.2	441	47.2	18.7	587	5.43	0.4	2.4	13.8	259	0.85	0.72	0.16	122
3781081	Rock Pulp	0.11	7.178																		
3781082	Drill Core	2.96	0.063		0.36	43.2	27.84	68.8	396	45.1	21.6	876	6.19	0.3	2.4	13.3	239	0.44	0.62	0.39	139
3781083	Drill Core	5.01	0.081		0.35	16.3	18.99	66.0	248	45.3	18.8	576	5.19	6.3	2.2	12.8	196	0.23	0.50	0.10	114
3781084	Drill Core	5.05	0.010		0.38	18.1	17.01	84.2	211	40.2	18.9	580	5.08	8.0	2.0	11.5	168	0.27	0.43	0.08	105
3781085	Drill Core	4.77	0.018		4.46	41.9	18.54	108.8	366	45.9	18.1	738	4.92	1.5	2.4	11.3	184	0.51	0.55	0.26	169
3781086	Drill Core	3.93	0.031		7.67	60.7	13.69	104.7	509	50.9	16.3	894	4.97	0.6	2.5	9.0	179	0.65	0.57	0.27	180
3781087	Drill Core	3.33	0.118		1.15	28.8	24.67	81.6	521	41.6	16.0	571	4.34	3.3	2.4	13.3	191	0.45	0.58	0.54	106
3781088	Drill Core	3.76	0.112		0.23	11.2	18.66	56.7	114	35.5	15.5	547	4.59	7.9	2.1	12.6	153	0.10	0.43	0.09	91
3781089	Drill Core	3.56	0.024		5.54	21.7	18.70	96.7	257	41.6	18.3	641	4.72	7.8	2.3	12.5	159	0.35	0.51	0.15	113
3781090	Rock Pulp	0.07	<0.005																		
3781091	Drill Core	3.82	0.050		0.56	42.5	17.70	92.0	569	34.2	14.7	621	4.19	2.7	2.0	11.3	160	0.47	0.49	0.31	94
3781092	Drill Core	2.26	0.019		9.87	59.4	20.66	45.8	866	48.4	15.7	1011	4.38	2.5	2.7	11.6	253	0.43	0.58	0.46	215
3781093	Drill Core	3.87	0.107		11.53	66.7	22.91	117.0	786	62.1	16.9	851	4.47	2.2	3.6	10.5	193	1.09	0.73	0.61	270
3781094	Drill Core	3.29	0.016		4.51	63.9	18.46	180.9	508	45.6	15.2	594	4.57	2.0	2.6	12.6	196	1.30	0.63	0.37	178
3781095	Drill Core	4.03	0.327		2.28	36.8	17.80	131.6	324	45.4	18.5	455	4.49	5.6	2.6	12.9	177	0.69	0.56	0.15	120
3781096	Drill Core	3.53	0.020		0.27	17.6	17.99	86.5	155	37.3	16.2	492	4.82	8.8	2.0	12.1	160	0.32	0.47	0.05	95
3781097	Drill Core	3.44	0.035		0.26	18.4	17.56	54.0	146	35.3	15.2	544	4.38	8.3	2.0	11.7	151	0.18	0.36	0.05	90
3781098	Drill Core	2.10	0.009		0.48	19.3	19.82	71.8	132	39.9	22.6	550	5.01	16.8	2.2	13.1	171	0.30	0.43	0.04	103
3781099	Drill Core	1.81	0.008																		
3781100	Drill Core	3.29	0.010		0.95	42.7	24.54	135.8	303	47.6	18.3	497	5.66	7.0	2.9	15.5	209	0.56	0.56	0.18	121
3781101	Drill Core	4.20	0.011		1.25	18.6	15.35	29.6	190	12.6	7.9	273	1.61	2.7	1.4	7.2	98	0.09	0.29	0.10	35
3781102	Drill Core	3.46	0.005		0.43	23.0	15.32	46.9	171	14.2	8.0	293	2.11	3.3	1.6	7.9	118	0.11	0.32	0.12	47
3781103	Drill Core	3.55	0.022		0.35	24.6	12.78	81.7	420	15.1	8.5	331	2.19	2.5	1.4	6.2	77	0.35	0.26	0.13	40
3781104	Drill Core	3.54	0.007		0.40	24.5	18.46	45.2	312	14.5	9.2	297	2.28	4.7	1.9	8.6	92	0.14	0.31	0.21	51
3781105	Drill Core	5.26	0.005		0.28	18.4	21.94	40.1	222	11.4	5.7	472	1.98	3.0	1.6	7.5	90	0.10	0.28	0.10	42
3781106	Drill Core	4.79	<0.005		0.39	19.1	20.76	53.8	206	13.5	7.2	194	2.10	4.4	1.6	6.4	73	0.12	0.26	0.10	39
3781107	Drill Core	4.79	<0.005		0.49	14.0	15.75	46.9	184	14.2	7.5	196	2.15	2.3	1.5	6.8	100	0.12	0.28	0.17	42
3781108	Rock Pulp	0.07	1.153																		

This report supersedes all previous preliminary and final reports with this file number dated prior to the date on this certificate. Signature indicates final approval; preliminary reports are unsigned and should be used for reference only.

BUREAU VERITAS MINERAL LABORATORIES Canada

www.bureauveritas.com/um

Bureau Veritas Commodities Canada Ltd.

9050 Shaughnessy St Vancouver British Columbia V6P 6E5 Canada
PHONE (604) 253-3158

Client: **Kore Mining Ltd.**
Suite 1601 - 277 Thurlow St.
Vancouver British Columbia V6C 0C1 Canada

Project: FG
Report Date: March 05, 2021

CERTIFICATE OF ANALYSIS VAN20002681.2

	Method	MA250	MA250	MA250	MA250	MA250	MA250	MA250	MA250	MA250	MA250	MA250	MA250	MA250	MA250	MA250	MA250	MA250	MA250	MA250	MA250
	Analyte	Ca	P	La	Cr	Mg	Ba	Ti	Al	Na	K	W	Zr	Sn	Be	Sc	S	Y	Ce	Pr	Nd
	Unit	%	%	ppm	ppm	%	ppm	%	%	%	%	ppm	ppm	ppm	ppm	ppm	%	ppm	ppm	ppm	ppm
	MDL	0.01	0.001	0.1	1	0.01	1	0.001	0.01	0.001	0.01	0.1	0.2	0.1	1	0.1	0.04	0.1	0.02	0.1	0.1
3781079	Drill Core	3.34	0.053	27.9	61	1.10	446	0.203	7.34	0.985	1.81	1.6	70.7	2.0	3	12.0	0.35	5.4	56.57	7.1	26.8
3781080	Drill Core	1.90	0.062	43.2	84	1.55	495	0.217	9.67	1.619	1.99	1.6	84.0	2.5	4	17.4	0.47	6.4	86.89	10.5	38.9
3781081	Rock Pulp																				
3781082	Drill Core	2.87	0.045	40.5	85	1.90	598	0.187	10.07	1.601	2.49	1.6	93.6	3.0	4	17.8	0.53	7.3	86.48	10.5	39.6
3781083	Drill Core	0.74	0.059	39.8	77	1.44	522	0.169	8.95	1.472	2.40	1.2	82.6	2.5	3	16.6	0.15	5.7	81.72	9.9	37.0
3781084	Drill Core	0.87	0.061	35.7	67	1.47	488	0.171	7.97	1.268	2.23	1.1	79.1	2.3	3	15.2	0.13	5.3	75.19	8.9	33.3
3781085	Drill Core	1.46	0.065	35.3	70	1.50	503	0.199	8.34	1.192	2.33	1.3	84.9	2.4	3	15.1	0.31	6.1	72.22	8.6	31.8
3781086	Drill Core	2.31	0.063	28.8	66	1.61	419	0.156	7.66	1.050	1.81	1.2	68.8	2.1	3	13.6	0.38	5.4	56.95	7.0	26.2
3781087	Drill Core	1.33	0.052	36.5	66	1.28	486	0.175	7.58	1.129	1.95	1.4	73.6	2.4	3	14.7	0.29	5.5	72.73	9.2	33.2
3781088	Drill Core	0.94	0.055	36.5	61	1.34	469	0.156	7.63	1.077	1.93	1.2	69.3	2.0	3	14.2	0.09	4.9	76.80	9.2	33.3
3781089	Drill Core	1.00	0.054	35.4	65	1.40	490	0.153	7.18	1.139	1.90	1.0	71.8	2.4	3	14.5	0.16	4.9	72.41	9.0	32.7
3781090	Rock Pulp																				
3781091	Drill Core	1.53	0.052	32.5	52	1.22	473	0.145	6.94	0.936	1.74	1.2	62.9	2.0	2	12.9	0.48	5.6	65.14	8.0	29.1
3781092	Drill Core	3.27	0.068	32.2	71	1.40	522	0.199	9.23	1.302	2.35	1.8	83.9	2.7	3	16.7	0.61	6.5	66.70	8.2	31.4
3781093	Drill Core	3.43	0.058	29.7	66	1.37	487	0.210	7.98	1.086	1.88	1.6	75.1	2.4	3	13.7	0.86	6.4	60.57	7.9	28.3
3781094	Drill Core	2.63	0.053	35.2	70	1.40	529	0.191	8.64	1.155	2.31	1.5	77.7	2.4	3	15.1	0.57	6.0	73.91	9.1	31.7
3781095	Drill Core	1.35	0.125	40.2	73	1.35	531	0.184	7.95	1.141	2.00	1.3	79.1	2.4	3	14.7	0.27	6.4	80.57	9.8	35.0
3781096	Drill Core	0.90	0.051	36.0	66	1.45	486	0.164	7.82	1.210	1.89	1.2	69.8	2.3	3	14.4	0.09	4.9	73.48	9.0	31.7
3781097	Drill Core	1.04	0.056	36.8	60	1.32	448	0.151	7.09	1.152	1.75	1.0	67.1	1.9	3	13.6	0.10	4.9	74.51	9.1	32.8
3781098	Drill Core	0.81	0.059	41.0	73	1.45	509	0.171	8.82	1.348	2.21	1.0	75.7	2.3	3	16.2	0.08	5.5	81.32	10.5	38.4
3781099	Drill Core																				
3781100	Drill Core	0.90	0.101	47.4	82	1.56	592	0.190	9.82	1.675	2.54	1.3	92.5	3.1	4	17.1	0.24	7.3	96.07	11.9	41.4
3781101	Drill Core	1.02	0.048	28.9	18	0.37	165	0.094	4.19	0.714	0.71	0.7	31.4	0.7	1	5.2	0.15	4.4	58.39	7.0	23.7
3781102	Drill Core	0.58	0.047	29.6	24	0.53	210	0.123	5.11	0.881	0.95	0.6	37.7	1.2	1	7.0	0.14	4.0	61.09	7.0	25.6
3781103	Drill Core	0.63	0.039	22.9	19	0.56	190	0.092	4.09	0.664	0.84	0.6	32.6	1.0	1	5.9	0.21	3.6	47.21	5.5	19.7
3781104	Drill Core	0.53	0.053	32.2	28	0.57	223	0.120	4.88	0.780	1.04	0.6	42.0	1.2	1	7.6	0.12	4.7	65.35	7.7	27.2
3781105	Drill Core	1.26	0.047	29.0	29	0.50	198	0.112	4.51	0.740	0.86	0.5	36.4	1.1	1	6.0	0.12	4.4	59.28	7.0	25.1
3781106	Drill Core	0.39	0.044	24.4	21	0.53	186	0.096	4.31	0.670	0.93	0.5	35.6	1.0	1	5.6	0.07	4.2	52.72	5.9	23.3
3781107	Drill Core	0.36	0.044	26.6	21	0.52	206	0.108	4.84	0.770	1.01	0.5	37.8	1.1	2	6.2	0.09	4.4	56.89	6.4	24.8
3781108	Rock Pulp																				

This report supersedes all previous preliminary and final reports with this file number dated prior to the date on this certificate. Signature indicates final approval; preliminary reports are unsigned and should be used for reference only.

BUREAU VERITAS
MINERAL LABORATORIES
Canada

www.bureauveritas.com/um

Bureau Veritas Commodities Canada Ltd.

9050 Shaughnessy St Vancouver British Columbia V6P 6E5 Canada
PHONE (604) 253-3158

Client: **Kore Mining Ltd.**
Suite 1601 - 277 Thurlow St.
Vancouver British Columbia V6C 0C1 Canada

Project: FG
Report Date: March 05, 2021

CERTIFICATE OF ANALYSIS VAN20002681.2

	Method	MA250	MA250	MA250	MA250	MA250	MA250	MA250	MA250	MA250	MA250	MA250	MA250	MA250	MA250	MA250	MA250	MA250	MA250	MA250	MA250
	Analyte	Sm	Eu	Gd	Tb	Dy	Ho	Er	Tm	Yb	Lu	Hf	Li	Rb	Ta	Nb	Cs	Ga	In	Re	Se
	Unit	ppm	ppm	ppm	ppm	ppm	ppm	ppm	ppm	ppm	ppm	ppm	ppm	ppm	ppm	ppm	ppm	ppm	ppm	ppm	ppm
	MDL	0.1	0.1	0.1	0.1	0.1	0.1	0.1	0.1	0.1	0.1	0.02	0.1	0.1	0.1	0.04	0.1	0.02	0.01	0.002	0.3
3781079	Drill Core	5.1	1.0	3.4	0.4	1.6	0.2	0.6	<0.1	0.7	0.1	1.91	34.3	95.4	0.4	6.28	5.3	18.65	0.06	0.012	0.8
3781080	Drill Core	7.2	1.3	4.4	0.5	2.1	0.3	0.7	0.1	0.9	0.2	2.27	64.6	120.7	0.4	6.72	6.1	25.81	0.09	<0.002	1.3
3781081	Rock Pulp																				
3781082	Drill Core	7.7	1.5	5.0	0.6	2.4	0.3	0.8	0.1	1.0	0.2	2.70	73.2	117.6	0.4	5.37	6.6	26.84	0.10	<0.002	1.0
3781083	Drill Core	7.1	1.4	4.5	0.5	2.0	0.2	0.6	<0.1	0.8	0.1	2.20	52.6	134.7	0.3	4.85	6.0	24.88	0.08	<0.002	0.4
3781084	Drill Core	6.3	1.2	4.1	0.4	1.8	0.2	0.6	<0.1	0.8	0.1	2.09	46.4	124.2	0.3	4.88	5.3	22.85	0.08	<0.002	0.3
3781085	Drill Core	6.2	1.2	4.0	0.4	1.9	0.2	0.7	0.1	0.8	0.1	2.32	43.7	133.0	0.4	5.75	5.9	22.94	0.08	0.005	0.9
3781086	Drill Core	5.1	1.0	3.5	0.4	1.6	0.2	0.6	<0.1	0.7	0.1	1.84	40.9	111.4	0.3	4.59	5.4	20.48	0.07	0.015	1.2
3781087	Drill Core	6.5	1.3	4.7	0.5	2.0	0.3	0.4	<0.1	0.8	<0.1	2.18	49.1	120.4	0.4	5.06	5.3	21.31	0.10	0.004	0.8
3781088	Drill Core	6.4	1.4	4.4	0.4	1.6	0.2	0.5	<0.1	0.9	0.1	1.94	41.4	123.2	0.3	4.19	5.2	21.19	0.10	<0.002	<0.3
3781089	Drill Core	6.5	1.1	3.5	0.5	1.5	0.2	0.5	<0.1	0.8	0.1	2.06	44.4	114.9	0.3	4.41	4.8	21.64	0.09	0.005	<0.3
3781090	Rock Pulp																				
3781091	Drill Core	5.8	1.2	3.9	0.4	1.7	0.2	0.4	<0.1	0.8	0.1	1.83	50.4	110.7	0.3	4.11	5.0	19.20	0.06	0.005	1.2
3781092	Drill Core	6.3	1.2	3.8	0.4	2.1	0.3	0.6	0.1	1.0	0.2	2.22	64.1	103.0	0.4	5.69	6.1	23.29	0.07	0.015	1.5
3781093	Drill Core	5.3	1.2	4.3	0.4	1.9	0.2	0.8	0.2	0.9	0.1	2.22	37.5	92.5	0.4	6.47	6.0	20.79	0.07	0.030	2.0
3781094	Drill Core	6.4	1.3	4.3	0.5	1.6	0.2	0.7	0.1	0.8	0.2	2.15	43.0	116.6	0.4	5.72	6.2	21.93	0.07	0.004	1.7
3781095	Drill Core	6.8	1.4	4.3	0.5	2.0	0.3	0.7	<0.1	0.9	0.1	2.12	45.1	125.3	0.3	5.48	5.7	21.87	0.08	0.006	0.8
3781096	Drill Core	6.2	1.2	3.8	0.4	1.7	0.2	0.5	<0.1	0.7	0.2	2.03	43.7	112.5	0.3	4.84	5.0	21.67	0.08	<0.002	<0.3
3781097	Drill Core	6.0	1.1	4.1	0.4	1.5	0.2	0.5	<0.1	0.9	0.1	1.98	41.9	104.8	0.3	4.12	4.3	20.47	0.07	<0.002	<0.3
3781098	Drill Core	7.2	1.2	4.2	0.5	1.8	0.2	0.4	0.1	0.9	0.2	2.28	52.9	123.0	0.3	4.79	5.6	23.99	0.08	<0.002	<0.3
3781099	Drill Core																				
3781100	Drill Core	7.9	1.8	6.1	0.6	2.4	0.3	0.8	0.1	1.1	0.2	2.74	82.3	128.2	0.4	5.43	6.2	26.90	0.13	<0.002	0.6
3781101	Drill Core	4.6	1.0	3.0	0.3	1.2	0.2	0.4	<0.1	0.6	<0.1	0.86	32.6	43.0	0.2	2.57	2.2	8.59	0.04	<0.002	<0.3
3781102	Drill Core	4.9	1.0	2.9	0.3	1.4	0.1	0.3	<0.1	0.4	<0.1	1.11	37.0	53.7	0.2	3.35	2.6	11.80	0.02	<0.002	<0.3
3781103	Drill Core	3.6	0.8	2.6	0.2	0.9	0.2	0.4	<0.1	0.5	<0.1	0.92	26.7	47.9	0.2	2.42	2.2	10.04	0.03	<0.002	0.5
3781104	Drill Core	5.6	1.1	3.7	0.4	1.7	0.2	0.5	<0.1	0.6	0.1	1.29	30.3	58.6	0.2	3.07	2.6	11.98	0.06	<0.002	<0.3
3781105	Drill Core	4.7	1.1	3.3	0.3	1.4	0.2	0.4	<0.1	0.5	<0.1	1.00	29.5	46.3	0.2	2.76	2.2	10.18	0.03	<0.002	<0.3
3781106	Drill Core	4.5	0.9	2.8	0.3	1.3	0.2	0.4	<0.1	0.4	<0.1	1.00	29.9	50.5	0.2	2.86	2.1	10.33	0.03	<0.002	<0.3
3781107	Drill Core	4.8	1.0	3.0	0.3	1.4	0.2	0.4	<0.1	0.5	<0.1	1.04	31.7	55.0	0.2	3.24	2.4	11.56	0.03	<0.002	<0.3
3781108	Rock Pulp																				

This report supersedes all previous preliminary and final reports with this file number dated prior to the date on this certificate. Signature indicates final approval; preliminary reports are unsigned and should be used for reference only.

BUREAU VERITAS
MINERAL LABORATORIES
Canada

www.bureauveritas.com/um

Bureau Veritas Commodities Canada Ltd.

9050 Shaughnessy St Vancouver British Columbia V6P 6E5 Canada
PHONE (604) 253-3158

Client: **Kore Mining Ltd.**
Suite 1601 - 277 Thurlow St.
Vancouver British Columbia V6C 0C1 Canada

Project: FG
Report Date: March 05, 2021

CERTIFICATE OF ANALYSIS VAN20002681.2

	Method	MA250	MA250
	Analyte	Te	Tl
	Unit	ppm	ppm
	MDL	0.05	0.05
3781079	Drill Core	<0.05	0.87
3781080	Drill Core	<0.05	0.89
3781081	Rock Pulp		
3781082	Drill Core	<0.05	1.08
3781083	Drill Core	0.05	0.99
3781084	Drill Core	<0.05	0.92
3781085	Drill Core	<0.05	0.98
3781086	Drill Core	<0.05	0.84
3781087	Drill Core	0.13	1.01
3781088	Drill Core	0.16	0.98
3781089	Drill Core	0.14	0.98
3781090	Rock Pulp		
3781091	Drill Core	0.14	0.89
3781092	Drill Core	0.26	1.06
3781093	Drill Core	0.28	0.96
3781094	Drill Core	0.14	1.07
3781095	Drill Core	0.12	1.02
3781096	Drill Core	0.12	0.93
3781097	Drill Core	0.09	0.89
3781098	Drill Core	0.08	0.99
3781099	Drill Core		
3781100	Drill Core	0.07	1.08
3781101	Drill Core	0.10	0.32
3781102	Drill Core	0.05	0.39
3781103	Drill Core	0.24	0.34
3781104	Drill Core	0.07	0.40
3781105	Drill Core	0.13	0.32
3781106	Drill Core	<0.05	0.35
3781107	Drill Core	<0.05	0.37
3781108	Rock Pulp		

This report supersedes all previous preliminary and final reports with this file number dated prior to the date on this certificate. Signature indicates final approval; preliminary reports are unsigned and should be used for reference only.

BUREAU VERITAS
MINERAL LABORATORIES
Canada

www.bureauveritas.com/um

Bureau Veritas Commodities Canada Ltd.

9050 Shaughnessy St Vancouver British Columbia V6P 6E5 Canada
PHONE (604) 253-3158

Client: **Kore Mining Ltd.**
Suite 1601 - 277 Thurlow St.
Vancouver British Columbia V6C 0C1 Canada

Project: FG
Report Date: March 05, 2021

CERTIFICATE OF ANALYSIS VAN20002681.2

	Method	WGHT	FA450	FA550	MA250	MA250	MA250	MA250	MA250	MA250	MA250	MA250	MA250	MA250	MA250	MA250	MA250	MA250	MA250	MA250	MA250
	Analyte	Wgt	Au	Au	Mo	Cu	Pb	Zn	Ag	Ni	Co	Mn	Fe	As	U	Th	Sr	Cd	Sb	Bi	V
	Unit	kg	ppm	ppm	ppm	ppm	ppm	ppm	ppb	ppm	ppm	ppm	%	ppm	ppm	ppm	ppm	ppm	ppm	ppm	ppm
	MDL	0.01	0.005	0.9	0.05	0.1	0.02	0.2	20	0.1	0.2	1	0.01	0.2	0.1	0.1	1	0.02	0.02	0.04	1
3781109	Drill Core	4.89	<0.005		0.36	45.0	16.02	32.8	416	15.3	8.2	700	2.38	1.0	1.7	9.2	142	0.16	0.29	0.14	53
3781110	Drill Core	4.78	<0.005		0.63	28.8	15.43	34.2	238	14.6	7.8	295	2.41	1.5	2.0	7.4	103	0.07	0.29	0.13	46
3781111	Drill Core	5.15	0.005		0.51	24.0	15.69	39.2	173	14.5	7.9	304	2.31	3.3	1.6	7.4	107	0.07	0.29	0.09	46
3781112	Drill Core	5.56	<0.005		0.32	19.4	13.42	37.4	211	12.4	8.0	286	1.95	7.5	1.4	7.6	81	0.06	0.23	0.11	39
3781113	Drill Core	5.39	0.006		0.44	16.7	13.78	34.3	164	10.9	6.3	882	1.81	4.5	1.4	6.3	135	0.05	0.21	0.08	36
3781114	Drill Core	5.45	<0.005		0.28	23.2	12.18	35.7	307	11.0	6.2	312	1.82	5.0	1.2	6.4	80	0.06	0.19	0.14	35
3781115	Drill Core	5.51	<0.005		0.19	15.1	12.64	40.7	179	9.6	5.3	271	1.77	4.5	1.2	6.1	73	0.05	0.20	0.13	34
3781116	Drill Core	5.02	<0.005		0.18	12.7	11.64	31.6	132	10.1	4.6	700	1.75	4.4	1.3	7.2	102	0.05	0.17	0.07	36
3781117	Rock Pulp	0.11	6.583																		
3781118	Drill Core	3.93	0.006		0.16	14.1	13.13	30.0	113	4.8	3.2	1972	1.28	5.1	1.7	12.3	187	0.09	0.16	<0.04	32
3781119	Drill Core	5.11	<0.005		0.37	25.6	16.85	50.7	355	19.5	11.2	275	2.68	8.8	2.0	9.9	87	0.02	0.24	0.21	63
3781120	Drill Core	2.29	<0.005		0.21	8.7	11.90	23.9	96	6.4	3.3	123	1.47	2.3	0.9	5.1	59	0.02	0.18	0.05	25
3781121	Drill Core	5.61	<0.005		0.18	15.2	12.51	31.6	206	9.6	4.8	131	1.62	4.1	1.1	5.1	64	0.04	0.18	0.11	31
3781122	Drill Core	5.27	<0.005		0.22	16.7	13.39	41.1	192	12.2	6.1	236	2.22	4.1	1.3	7.2	83	0.03	0.17	0.11	41
3781123	Drill Core	5.16	<0.005		0.15	16.9	9.34	27.6	139	5.1	3.2	571	1.32	1.3	1.4	8.3	95	0.04	0.16	0.05	27
3781124	Drill Core	5.08	<0.005		0.16	11.3	16.88	21.3	69	4.9	3.2	1870	1.39	3.0	1.1	7.3	216	0.08	0.15	<0.04	22
3781125	Drill Core	4.91	0.009		0.21	12.1	13.48	26.9	125	6.0	3.9	1202	1.49	2.9	1.7	11.1	86	0.11	0.17	0.10	27
3781126	Rock Pulp	0.07	0.006																		
3781127	Drill Core	5.36	<0.005		0.32	15.1	17.95	39.4	183	11.3	6.1	215	1.96	4.2	1.4	7.9	83	0.09	0.23	0.08	40
3781128	Drill Core	3.69	<0.005		0.28	17.1	16.65	23.3	185	6.9	4.5	1698	1.45	3.5	1.2	6.0	113	0.18	0.22	<0.04	23
3781129	Drill Core	3.31	<0.005		0.31	19.4	11.01	28.9	153	7.6	4.5	238	1.37	2.2	0.9	4.8	63	0.09	0.23	0.06	22
3781130	Drill Core	2.60	<0.005		0.68	30.1	15.23	45.3	134	11.1	7.8	178	1.86	5.0	1.5	7.5	118	0.04	0.23	0.05	40
3781131	Drill Core	3.42	0.006		1.87	35.4	36.61	68.6	316	26.4	11.9	248	3.27	5.7	2.0	10.1	158	0.12	0.32	0.18	66
3781132	Drill Core	3.49	0.008		0.99	26.0	26.72	88.9	480	35.7	19.2	511	4.46	14.6	1.8	11.4	143	0.22	0.38	0.48	89
3781133	Drill Core	3.52	0.008		0.26	17.7	16.39	56.5	142	37.0	18.2	723	4.83	10.6	1.9	10.8	132	0.08	0.37	0.12	88
3781134	Drill Core	1.84	0.019		0.21	26.1	15.96	48.8	315	32.4	15.3	853	4.61	4.9	1.6	10.5	152	0.11	0.43	0.24	86
3781135	Drill Core	1.58	0.019																		
3781136	Drill Core	3.10	0.008		0.22	17.7	16.55	66.4	168	36.6	15.2	656	4.62	7.7	2.0	11.3	148	0.11	0.42	0.09	92
3781137	Drill Core	5.71	0.116		0.25	27.4	17.29	83.2	335	37.6	18.2	663	4.81	15.0	1.9	10.7	152	0.11	0.39	0.31	90
3781138	Drill Core	5.54	0.008		0.20	30.2	15.67	83.0	349	35.6	16.7	617	4.62	12.6	1.8	10.4	148	0.07	0.36	0.25	89

This report supersedes all previous preliminary and final reports with this file number dated prior to the date on this certificate. Signature indicates final approval; preliminary reports are unsigned and should be used for reference only.

BUREAU VERITAS MINERAL LABORATORIES Canada

www.bureauveritas.com/um

Bureau Veritas Commodities Canada Ltd.

9050 Shaughnessy St Vancouver British Columbia V6P 6E5 Canada
PHONE (604) 253-3158

Client: **Kore Mining Ltd.**
Suite 1601 - 277 Thurlow St.
Vancouver British Columbia V6C 0C1 Canada

Project: FG
Report Date: March 05, 2021

CERTIFICATE OF ANALYSIS VAN20002681.2

	Method	MA250	MA250	MA250	MA250	MA250	MA250	MA250	MA250	MA250	MA250	MA250	MA250	MA250	MA250	MA250	MA250	MA250	MA250	MA250	MA250
	Analyte	Ca	P	La	Cr	Mg	Ba	Ti	Al	Na	K	W	Zr	Sn	Be	Sc	S	Y	Ce	Pr	Nd
	Unit	%	%	ppm	ppm	%	ppm	%	%	%	%	ppm	ppm	ppm	ppm	ppm	%	ppm	ppm	ppm	ppm
	MDL	0.01	0.001	0.1	1	0.01	1	0.001	0.01	0.001	0.01	0.1	0.2	0.1	1	0.1	0.04	0.1	0.02	0.1	0.1
3781109	Drill Core	1.93	0.076	35.1	28	0.70	238	0.093	5.91	0.930	1.19	0.6	47.3	1.3	2	7.7	0.32	6.3	76.06	8.7	33.7
3781110	Drill Core	0.55	0.051	29.9	24	0.58	211	0.099	5.01	0.811	1.00	0.5	41.0	1.2	2	6.7	0.18	4.6	64.86	7.3	28.1
3781111	Drill Core	0.48	0.047	30.1	24	0.57	205	0.106	5.11	0.868	0.95	0.5	41.8	1.1	2	7.0	0.09	4.4	64.77	7.3	28.3
3781112	Drill Core	0.58	0.046	28.3	22	0.47	171	0.099	4.34	0.777	0.80	0.4	34.6	0.9	1	6.0	0.05	4.7	61.46	6.9	26.9
3781113	Drill Core	2.82	0.042	25.8	18	0.44	174	0.093	4.40	0.848	0.83	0.4	35.7	0.9	1	5.4	0.07	5.3	55.29	6.3	24.3
3781114	Drill Core	0.77	0.041	24.1	21	0.43	165	0.083	4.08	1.009	0.81	0.3	32.0	0.9	1	5.4	<0.04	4.3	51.63	5.8	22.8
3781115	Drill Core	0.62	0.043	23.7	19	0.42	152	0.083	3.83	0.985	0.77	0.3	29.8	0.8	1	5.2	<0.04	4.2	50.95	5.9	22.6
3781116	Drill Core	2.28	0.043	26.7	21	0.43	164	0.104	3.79	0.950	0.85	0.4	34.5	0.9	1	5.7	<0.04	5.3	56.57	6.6	25.6
3781117	Rock Pulp																				
3781118	Drill Core	6.48	0.067	41.0	24	0.31	83	0.096	2.44	0.730	0.43	0.3	30.6	0.6	<1	4.5	<0.04	9.6	88.12	10.3	38.9
3781119	Drill Core	0.36	0.050	37.3	33	0.69	317	0.128	6.20	0.927	1.57	0.5	54.3	1.5	2	9.4	<0.04	5.5	80.59	9.1	35.1
3781120	Drill Core	0.23	0.033	23.4	12	0.32	141	0.053	4.09	1.278	0.75	0.2	19.5	0.7	<1	3.5	<0.04	3.9	49.22	5.5	21.3
3781121	Drill Core	0.21	0.035	22.2	15	0.39	165	0.067	4.15	1.075	0.85	0.2	27.2	0.8	1	4.5	<0.04	3.8	46.99	5.3	20.7
3781122	Drill Core	0.36	0.046	28.9	23	0.53	197	0.092	4.60	0.937	1.01	0.3	34.9	1.0	1	6.0	<0.04	5.0	61.56	7.0	27.3
3781123	Drill Core	2.13	0.043	29.4	16	0.31	91	0.083	2.85	0.746	0.44	0.3	28.2	0.6	<1	3.7	0.09	5.4	62.11	7.2	27.4
3781124	Drill Core	7.77	0.035	24.7	14	0.39	83	0.054	2.86	0.584	0.38	0.2	24.0	0.6	<1	3.7	0.05	7.1	52.25	6.1	23.3
3781125	Drill Core	3.04	0.052	34.5	21	0.37	88	0.089	2.85	0.506	0.43	0.4	31.2	0.6	<1	4.1	0.08	6.7	73.93	8.5	32.1
3781126	Rock Pulp																				
3781127	Drill Core	0.32	0.045	29.9	23	0.46	177	0.094	4.40	0.722	0.88	0.4	35.1	0.9	1	6.0	0.05	4.7	63.49	7.3	28.2
3781128	Drill Core	3.84	0.037	24.3	14	0.38	83	0.068	3.29	0.641	0.41	0.4	27.9	0.6	<1	3.6	0.15	5.1	50.94	5.8	22.1
3781129	Drill Core	0.70	0.045	18.9	12	0.32	98	0.060	3.03	0.578	0.48	0.3	23.5	0.6	<1	3.1	0.16	3.9	40.43	4.5	17.7
3781130	Drill Core	0.26	0.044	31.5	21	0.42	165	0.092	5.16	0.928	0.79	0.4	36.6	1.2	2	6.0	0.06	4.8	67.16	7.6	29.3
3781131	Drill Core	0.33	0.051	36.2	40	0.84	277	0.123	6.79	1.114	1.27	0.6	57.3	1.6	2	11.0	0.10	5.3	77.20	8.8	34.0
3781132	Drill Core	0.49	0.054	37.3	57	1.26	427	0.138	7.96	1.111	1.95	0.8	64.5	2.1	3	14.1	0.08	5.3	78.00	9.2	35.4
3781133	Drill Core	0.91	0.055	34.0	61	1.44	468	0.132	7.33	1.019	2.18	0.9	71.2	2.2	3	13.9	0.12	5.4	72.26	8.6	32.7
3781134	Drill Core	1.80	0.057	34.5	59	1.48	421	0.116	7.59	0.993	1.96	1.0	63.8	2.1	3	13.0	0.28	5.8	72.47	8.4	32.6
3781135	Drill Core																				
3781136	Drill Core	0.81	0.056	36.5	60	1.35	459	0.144	8.00	1.067	2.11	1.0	72.8	2.2	3	14.3	0.09	5.6	77.17	9.1	34.5
3781137	Drill Core	0.78	0.057	34.4	62	1.42	437	0.131	7.74	1.073	2.02	0.9	69.0	2.1	3	14.2	0.07	5.4	73.20	8.6	33.0
3781138	Drill Core	0.74	0.054	33.6	61	1.36	428	0.123	7.69	1.035	1.94	0.7	66.6	2.0	3	13.9	0.05	5.2	71.76	8.4	32.3

This report supersedes all previous preliminary and final reports with this file number dated prior to the date on this certificate. Signature indicates final approval; preliminary reports are unsigned and should be used for reference only.

BUREAU VERITAS MINERAL LABORATORIES Canada

www.bureauveritas.com/um

Bureau Veritas Commodities Canada Ltd.

9050 Shaughnessy St Vancouver British Columbia V6P 6E5 Canada
PHONE (604) 253-3158

Client: **Kore Mining Ltd.**
Suite 1601 - 277 Thurlow St.
Vancouver British Columbia V6C 0C1 Canada

Project: FG
Report Date: March 05, 2021

CERTIFICATE OF ANALYSIS VAN20002681.2

	Method	MA250	MA250	MA250	MA250	MA250	MA250	MA250	MA250	MA250	MA250	MA250	MA250	MA250	MA250	MA250	MA250	MA250	MA250	MA250	MA250
	Analyte	Sm	Eu	Gd	Tb	Dy	Ho	Er	Tm	Yb	Lu	Hf	Li	Rb	Ta	Nb	Cs	Ga	In	Re	Se
	Unit	ppm	ppm	ppm	ppm	ppm	ppm	ppm	ppm	ppm	ppm	ppm	ppm	ppm	ppm	ppm	ppm	ppm	ppm	ppm	ppm
	MDL	0.1	0.1	0.1	0.1	0.1	0.1	0.1	0.1	0.1	0.1	0.02	0.1	0.1	0.1	0.04	0.1	0.02	0.01	0.002	0.3
3781109	Drill Core	6.6	1.3	4.3	0.4	2.0	0.3	0.6	<0.1	0.6	<0.1	1.30	38.5	60.6	0.2	2.56	2.8	14.51	0.03	<0.002	0.6
3781110	Drill Core	5.5	1.1	3.6	0.3	1.5	0.2	0.4	<0.1	0.5	<0.1	1.12	32.3	57.3	0.2	2.90	2.7	12.17	0.03	<0.002	<0.3
3781111	Drill Core	5.4	1.2	3.5	0.3	1.5	0.2	0.4	<0.1	0.5	<0.1	1.15	35.4	53.1	0.2	3.13	2.5	12.34	0.04	<0.002	<0.3
3781112	Drill Core	5.2	1.0	3.2	0.3	1.5	0.2	0.4	<0.1	0.5	<0.1	0.98	33.0	42.2	0.2	2.74	1.9	10.49	0.03	<0.002	<0.3
3781113	Drill Core	4.7	1.0	3.1	0.3	1.5	0.2	0.6	<0.1	0.6	0.1	1.00	24.9	41.7	0.2	2.59	1.9	9.92	0.03	<0.002	<0.3
3781114	Drill Core	4.4	0.9	2.8	0.2	1.3	0.2	0.4	<0.1	0.5	<0.1	0.92	20.8	42.2	0.2	2.29	1.8	9.45	0.03	<0.002	<0.3
3781115	Drill Core	4.4	0.9	2.8	0.2	1.3	0.2	0.4	<0.1	0.4	<0.1	0.86	19.1	39.0	0.2	2.29	1.5	8.91	0.03	<0.002	<0.3
3781116	Drill Core	4.8	0.9	3.0	0.3	1.6	0.2	0.6	<0.1	0.6	0.1	0.99	14.3	41.3	0.2	2.77	1.6	8.98	0.03	<0.002	<0.3
3781117	Rock Pulp																				
3781118	Drill Core	7.2	1.2	4.5	0.5	2.4	0.4	1.0	0.2	1.2	0.2	0.91	8.4	22.2	0.1	2.33	0.8	5.03	0.03	<0.002	<0.3
3781119	Drill Core	6.7	1.3	4.1	0.4	1.8	0.2	0.5	<0.1	0.6	0.1	1.52	27.5	80.7	0.3	3.63	3.1	16.18	0.05	<0.002	<0.3
3781120	Drill Core	4.1	0.9	2.5	0.2	1.2	0.2	0.4	<0.1	0.3	<0.1	0.55	23.9	38.8	0.1	1.39	1.5	8.08	0.02	<0.002	<0.3
3781121	Drill Core	4.0	0.8	2.5	0.2	1.2	0.2	0.4	<0.1	0.4	<0.1	0.75	19.9	44.3	0.1	1.80	1.8	9.56	0.02	<0.002	<0.3
3781122	Drill Core	5.1	1.0	3.2	0.3	1.5	0.2	0.5	<0.1	0.5	<0.1	0.99	27.2	52.1	0.2	2.43	2.1	11.28	0.03	<0.002	<0.3
3781123	Drill Core	5.0	0.9	3.0	0.3	1.6	0.3	0.5	<0.1	0.5	<0.1	0.86	17.4	23.1	0.1	2.14	1.0	5.70	0.02	<0.002	<0.3
3781124	Drill Core	4.4	0.8	2.8	0.3	1.7	0.3	0.8	0.1	0.9	0.2	0.69	20.4	19.7	<0.1	1.34	0.9	5.62	0.02	<0.002	<0.3
3781125	Drill Core	6.0	1.0	3.7	0.3	1.9	0.3	0.7	<0.1	0.7	0.1	0.91	22.1	22.8	0.1	2.22	1.0	6.14	0.03	<0.002	<0.3
3781126	Rock Pulp																				
3781127	Drill Core	5.3	1.0	3.3	0.3	1.5	0.2	0.5	<0.1	0.5	<0.1	0.99	33.0	48.4	0.2	2.61	2.1	10.52	0.03	<0.002	<0.3
3781128	Drill Core	4.0	0.9	2.6	0.2	1.4	0.2	0.5	<0.1	0.6	0.1	0.82	28.5	21.5	0.1	1.79	1.1	6.35	0.02	<0.002	<0.3
3781129	Drill Core	3.4	0.8	2.3	0.2	1.2	0.2	0.4	<0.1	0.3	<0.1	0.66	24.0	26.2	0.1	1.66	1.2	6.67	0.02	<0.002	<0.3
3781130	Drill Core	5.5	1.2	3.4	0.3	1.6	0.2	0.5	<0.1	0.5	<0.1	1.03	47.4	43.7	0.2	2.59	2.2	11.95	0.03	<0.002	<0.3
3781131	Drill Core	6.5	1.3	4.2	0.4	1.8	0.2	0.6	<0.1	0.7	0.1	1.59	48.8	72.6	0.2	3.60	3.6	17.16	0.05	<0.002	<0.3
3781132	Drill Core	6.7	1.3	4.4	0.4	1.9	0.2	0.6	<0.1	0.7	0.1	1.80	50.5	110.5	0.3	4.01	5.1	21.30	0.07	<0.002	<0.3
3781133	Drill Core	6.4	1.2	4.1	0.4	1.9	0.2	0.6	<0.1	0.8	0.1	1.98	38.0	116.9	0.3	3.78	4.9	21.75	0.08	<0.002	<0.3
3781134	Drill Core	6.1	1.2	4.0	0.4	1.9	0.3	0.6	<0.1	0.7	0.1	1.75	37.0	108.4	0.2	3.27	4.8	20.62	0.07	<0.002	0.5
3781135	Drill Core																				
3781136	Drill Core	6.6	1.3	4.3	0.4	1.9	0.2	0.6	<0.1	0.8	0.1	1.98	41.0	119.0	0.3	4.27	5.4	21.72	0.07	<0.002	<0.3
3781137	Drill Core	6.3	1.2	4.1	0.4	1.8	0.2	0.6	<0.1	0.8	0.1	1.89	40.2	113.3	0.3	3.80	5.0	21.46	0.07	<0.002	<0.3
3781138	Drill Core	6.2	1.2	4.0	0.4	1.8	0.2	0.6	<0.1	0.7	0.1	1.82	40.7	109.5	0.2	3.51	5.0	21.03	0.07	<0.002	<0.3

This report supersedes all previous preliminary and final reports with this file number dated prior to the date on this certificate. Signature indicates final approval; preliminary reports are unsigned and should be used for reference only.

BUREAU VERITAS
MINERAL LABORATORIES
Canada

www.bureauveritas.com/um

Bureau Veritas Commodities Canada Ltd.

9050 Shaughnessy St Vancouver British Columbia V6P 6E5 Canada
PHONE (604) 253-3158

Client: **Kore Mining Ltd.**
Suite 1601 - 277 Thurlow St.
Vancouver British Columbia V6C 0C1 Canada

Project: FG
Report Date: March 05, 2021

CERTIFICATE OF ANALYSIS VAN20002681.2

	Method	MA250	MA250
	Analyte	Te	Tl
	Unit	ppm	ppm
	MDL	0.05	0.05
3781109	Drill Core	<0.05	0.44
3781110	Drill Core	<0.05	0.38
3781111	Drill Core	<0.05	0.35
3781112	Drill Core	<0.05	0.27
3781113	Drill Core	<0.05	0.28
3781114	Drill Core	<0.05	0.27
3781115	Drill Core	<0.05	0.24
3781116	Drill Core	<0.05	0.27
3781117	Rock Pulp		
3781118	Drill Core	<0.05	0.14
3781119	Drill Core	<0.05	0.51
3781120	Drill Core	<0.05	0.24
3781121	Drill Core	<0.05	0.27
3781122	Drill Core	<0.05	0.34
3781123	Drill Core	<0.05	0.15
3781124	Drill Core	<0.05	0.13
3781125	Drill Core	<0.05	0.15
3781126	Rock Pulp		
3781127	Drill Core	<0.05	0.31
3781128	Drill Core	<0.05	0.14
3781129	Drill Core	<0.05	0.17
3781130	Drill Core	<0.05	0.28
3781131	Drill Core	<0.05	0.47
3781132	Drill Core	0.06	0.72
3781133	Drill Core	<0.05	0.82
3781134	Drill Core	0.05	0.77
3781135	Drill Core		
3781136	Drill Core	<0.05	0.82
3781137	Drill Core	<0.05	0.78
3781138	Drill Core	<0.05	0.76

This report supersedes all previous preliminary and final reports with this file number dated prior to the date on this certificate. Signature indicates final approval; preliminary reports are unsigned and should be used for reference only.

BUREAU VERITAS
MINERAL LABORATORIES
Canada

www.bureauveritas.com/um

Bureau Veritas Commodities Canada Ltd.

9050 Shaughnessy St Vancouver British Columbia V6P 6E5 Canada
PHONE (604) 253-3158

Client: **Kore Mining Ltd.**
Suite 1601 - 277 Thurlow St.
Vancouver British Columbia V6C 0C1 Canada

Project: FG
Report Date: March 05, 2021

CERTIFICATE OF ANALYSIS VAN20002681.2

	Method	WGHT	FA450	FA550	MA250	MA250	MA250	MA250	MA250	MA250	MA250	MA250	MA250	MA250	MA250	MA250	MA250	MA250	MA250	MA250	MA250
	Analyte	Wgt	Au	Au	Mo	Cu	Pb	Zn	Ag	Ni	Co	Mn	Fe	As	U	Th	Sr	Cd	Sb	Bi	V
	Unit	kg	ppm	ppm	ppm	ppm	ppm	ppm	ppb	ppm	ppm	ppm	%	ppm	ppm	ppm	ppm	ppm	ppm	ppm	ppm
	MDL	0.01	0.005	0.9	0.05	0.1	0.02	0.2	20	0.1	0.2	1	0.01	0.2	0.1	0.1	1	0.02	0.02	0.04	1
3781139	Drill Core	5.71	0.009		0.26	54.1	16.29	83.9	569	36.4	17.1	685	4.99	13.3	1.8	10.1	146	0.08	0.38	0.37	87
3781140	Drill Core	5.48	0.010		0.30	25.7	15.58	83.0	397	35.8	15.9	703	4.91	13.3	1.7	10.4	141	0.10	0.37	0.29	88
3781141	Drill Core	5.88	0.007		0.47	23.5	15.08	100.2	196	38.6	16.5	642	4.86	7.1	2.0	10.9	192	0.14	0.47	0.15	99
3781142	Drill Core	1.95	0.008		0.86	11.8	14.81	115.1	143	38.6	13.5	578	4.57	6.4	2.0	10.1	219	0.36	0.49	0.09	101
3781143	Drill Core	5.26	0.025		4.51	56.5	16.23	52.9	534	38.9	13.4	733	4.04	0.4	2.2	8.5	217	0.57	0.58	0.39	135
3781144	Rock Pulp	0.07	0.135																		
3781145	Drill Core	6.17	0.148		2.09	38.6	17.50	67.3	403	40.8	15.2	631	4.39	5.7	2.3	10.9	196	0.26	0.57	0.30	119
3781146	Drill Core	4.45	0.014		3.50	51.8	18.73	81.3	508	42.9	15.0	923	4.76	1.4	2.0	9.3	174	0.44	0.56	0.47	142
3781147	Drill Core	2.97	0.049		0.40	36.6	26.09	107.0	547	39.0	15.9	592	5.32	1.6	2.2	11.6	209	0.15	0.74	0.36	110
3781148	Drill Core	3.50	0.007		0.34	24.7	17.78	89.6	341	38.3	17.6	548	5.21	5.9	2.2	12.3	178	0.09	0.58	0.24	106
3781149	Drill Core	5.45	0.008		0.44	39.4	19.49	96.9	521	40.7	17.8	528	5.14	7.3	2.1	11.3	187	0.10	0.65	0.40	112
3781150	Drill Core	5.78	0.009		0.30	33.6	17.68	83.1	407	38.6	17.1	573	4.97	7.2	1.9	11.6	155	0.06	0.50	0.32	101
3781151	Drill Core	5.72	0.009		0.25	37.0	18.14	85.6	472	39.5	18.8	560	5.06	9.0	2.0	11.0	162	0.06	0.54	0.32	107
3781152	Drill Core	5.79	0.011		0.25	38.1	18.44	86.5	410	40.5	19.7	596	4.99	9.5	1.9	10.5	165	0.06	0.55	0.33	104
3781153	Rock Pulp	0.07	1.118																		
3781154	Drill Core	3.70	0.011		0.58	30.7	20.46	90.8	416	41.2	17.4	653	4.95	7.1	2.0	10.9	173	0.09	0.64	0.45	106
3781155	Drill Core	4.09	0.008		1.45	43.6	20.87	89.2	469	41.9	19.3	638	4.95	7.3	2.1	11.0	175	0.08	0.66	0.40	112
3781156	Drill Core	3.80	0.012		0.35	46.8	19.14	87.3	710	42.6	17.0	641	5.25	6.7	1.9	9.8	162	0.08	0.63	0.36	108
3781157	Drill Core	5.68	0.010		0.29	40.5	18.84	91.1	686	43.0	18.0	569	5.06	8.8	2.0	11.4	163	0.07	0.61	0.39	105
3781158	Drill Core	5.66	0.007		0.33	40.5	17.29	98.1	484	46.5	20.9	561	5.47	10.5	2.1	11.3	165	0.08	0.71	0.20	116
3781159	Drill Core	5.99	0.011		0.30	39.3	17.76	83.1	542	41.2	17.7	645	4.90	7.5	2.1	11.2	156	0.08	0.56	0.29	103
3781160	Drill Core	5.22	0.010		0.23	33.4	15.28	82.6	458	41.0	18.1	688	4.96	7.4	2.0	11.0	157	0.10	0.56	0.30	103
3781161	Drill Core	5.03	0.010		0.29	38.2	13.94	76.5	480	37.3	15.2	695	4.65	5.6	2.0	10.2	145	0.12	0.59	0.24	97
3781162	Rock Pulp	0.07	<0.005																		
3781163	Drill Core	5.67	<0.005		0.24	24.3	14.65	90.5	275	39.3	17.3	647	5.02	6.2	2.0	10.9	165	0.11	0.61	0.22	103
3781164	Drill Core	2.95	0.006		0.27	17.2	14.59	95.7	213	42.4	17.8	571	5.14	6.5	1.9	11.5	171	0.10	0.67	0.22	114
3781165	Drill Core	3.58	0.006		0.36	44.8	13.67	81.1	293	35.9	14.1	892	5.04	0.7	1.6	10.2	162	0.20	0.71	0.21	93
3781166	Drill Core	2.98	<0.005		0.90	46.9	17.44	102.7	380	42.1	18.3	331	4.87	0.6	2.9	13.0	259	0.05	0.80	0.32	142
3781167	Drill Core	3.13	0.016		0.51	46.2	13.43	54.2	329	25.9	12.1	725	4.00	1.2	1.6	8.7	173	0.21	0.56	0.17	78
3781168	Drill Core	5.58	0.007		0.74	26.5	16.50	97.6	283	39.2	16.4	576	5.42	1.3	2.4	10.6	217	0.11	0.81	0.24	115

This report supersedes all previous preliminary and final reports with this file number dated prior to the date on this certificate. Signature indicates final approval; preliminary reports are unsigned and should be used for reference only.

BUREAU VERITAS
MINERAL LABORATORIES
Canada

www.bureauveritas.com/um

Bureau Veritas Commodities Canada Ltd.

9050 Shaughnessy St Vancouver British Columbia V6P 6E5 Canada
PHONE (604) 253-3158

Client: **Kore Mining Ltd.**
Suite 1601 - 277 Thurlow St.
Vancouver British Columbia V6C 0C1 Canada

Project: FG
Report Date: March 05, 2021

CERTIFICATE OF ANALYSIS VAN20002681.2

	Method	MA250	MA250	MA250	MA250	MA250	MA250	MA250	MA250	MA250	MA250	MA250	MA250	MA250	MA250	MA250	MA250	MA250	MA250	MA250	MA250
	Analyte	Ca	P	La	Cr	Mg	Ba	Ti	Al	Na	K	W	Zr	Sn	Be	Sc	S	Y	Ce	Pr	Nd
	Unit	%	%	ppm	ppm	%	ppm	%	%	%	%	ppm	ppm	ppm	ppm	ppm	%	ppm	ppm	ppm	ppm
	MDL	0.01	0.001	0.1	1	0.01	1	0.001	0.01	0.001	0.01	0.1	0.2	0.1	1	0.1	0.04	0.1	0.02	0.1	0.1
3781139	Drill Core	0.83	0.061	32.7	58	1.44	405	0.116	7.35	1.015	1.83	0.6	66.3	2.0	3	13.4	0.09	5.4	69.61	8.3	31.5
3781140	Drill Core	0.92	0.053	33.3	61	1.45	429	0.106	7.55	0.992	1.94	0.7	63.6	2.0	2	13.9	<0.04	5.3	71.10	8.3	31.9
3781141	Drill Core	0.76	0.053	33.4	68	1.34	420	0.111	8.40	1.168	1.87	0.7	69.5	2.0	3	14.8	0.09	5.3	71.86	8.6	32.8
3781142	Drill Core	1.31	0.049	32.5	61	1.33	334	0.128	7.48	1.185	1.50	0.8	67.3	1.8	3	13.3	0.05	5.3	68.23	8.0	31.1
3781143	Drill Core	3.37	0.054	25.5	51	1.16	324	0.142	7.03	0.981	1.52	1.0	64.4	1.8	2	11.4	0.57	5.8	53.15	6.5	24.9
3781144	Rock Pulp																				
3781145	Drill Core	1.36	0.054	34.7	61	1.23	395	0.158	7.80	1.183	1.79	1.1	73.3	2.0	3	13.5	0.24	5.6	72.00	8.5	32.7
3781146	Drill Core	2.34	0.053	28.9	65	1.46	423	0.124	7.78	0.904	1.93	0.9	66.9	2.0	2	13.5	0.35	5.9	59.83	7.2	27.7
3781147	Drill Core	1.39	0.058	34.2	76	1.54	448	0.174	7.97	1.162	2.39	1.3	85.2	2.7	3	14.5	0.66	6.9	72.92	8.8	33.1
3781148	Drill Core	0.51	0.057	35.7	76	1.51	481	0.187	8.66	1.158	2.23	1.2	85.3	2.5	3	15.7	0.10	5.2	74.00	9.1	34.5
3781149	Drill Core	0.50	0.059	31.8	82	1.47	451	0.169	8.90	1.261	2.15	0.9	86.5	2.5	3	16.0	0.07	5.0	69.67	8.5	32.2
3781150	Drill Core	0.60	0.054	34.1	71	1.44	462	0.144	8.04	0.998	2.13	0.8	77.2	2.3	3	14.7	0.06	4.9	73.12	9.0	33.4
3781151	Drill Core	0.59	0.058	32.6	74	1.44	476	0.155	8.55	1.066	2.21	0.8	79.8	2.4	3	15.5	0.06	4.9	70.82	8.5	31.7
3781152	Drill Core	0.66	0.055	32.4	74	1.45	456	0.144	8.60	0.997	2.16	0.7	78.1	2.3	3	15.2	0.07	4.9	68.08	8.2	30.7
3781153	Rock Pulp																				
3781154	Drill Core	0.92	0.060	33.0	72	1.51	454	0.161	8.01	1.055	1.97	0.8	76.0	2.3	3	14.8	0.06	5.1	70.92	8.5	32.2
3781155	Drill Core	0.97	0.060	34.0	79	1.50	449	0.150	7.80	0.963	2.00	0.8	75.2	2.3	3	14.8	0.09	5.2	70.06	8.6	32.5
3781156	Drill Core	0.81	0.058	28.8	77	1.53	437	0.145	8.26	0.935	2.14	0.8	73.4	2.3	3	15.0	0.05	4.8	60.84	7.4	28.3
3781157	Drill Core	0.69	0.062	34.1	78	1.50	459	0.150	8.64	0.936	2.14	0.9	74.3	2.4	3	15.1	<0.04	4.9	71.66	8.8	33.5
3781158	Drill Core	0.69	0.063	33.3	83	1.55	500	0.158	9.32	0.936	2.39	0.9	81.8	2.6	3	16.3	<0.04	5.1	70.02	8.6	32.7
3781159	Drill Core	0.79	0.058	33.9	75	1.44	463	0.139	8.00	0.880	2.15	0.7	76.8	2.2	3	14.3	0.04	5.0	71.16	8.7	33.1
3781160	Drill Core	0.88	0.057	33.1	75	1.49	480	0.149	8.23	0.833	2.25	0.8	77.8	2.3	3	14.9	0.05	5.1	71.15	8.5	31.9
3781161	Drill Core	0.92	0.056	32.1	64	1.42	439	0.158	7.31	0.784	2.07	0.8	74.5	2.2	3	13.6	0.05	5.0	67.58	8.1	30.7
3781162	Rock Pulp																				
3781163	Drill Core	0.83	0.061	34.2	68	1.52	439	0.160	8.14	0.902	1.94	0.8	75.4	2.2	3	14.9	0.05	5.3	72.10	8.6	32.6
3781164	Drill Core	0.76	0.063	34.1	79	1.54	499	0.170	9.01	0.928	2.32	0.9	78.3	2.5	3	16.3	<0.04	5.3	75.08	9.0	33.9
3781165	Drill Core	1.77	0.056	32.8	63	1.53	393	0.164	7.74	0.833	1.66	0.9	59.2	2.1	2	13.7	0.19	5.2	66.41	7.9	29.5
3781166	Drill Core	0.58	0.051	34.4	100	1.30	522	0.259	10.61	1.595	2.47	1.4	88.4	3.1	3	17.3	0.32	5.3	72.62	9.2	35.0
3781167	Drill Core	1.92	0.035	27.4	38	1.13	289	0.150	6.32	0.869	1.27	0.9	58.3	1.6	2	9.8	0.37	4.6	53.57	6.4	23.9
3781168	Drill Core	0.81	0.043	31.5	71	1.47	390	0.165	8.48	1.247	1.66	0.9	80.2	2.2	3	14.9	0.14	5.0	63.13	7.9	29.8

This report supersedes all previous preliminary and final reports with this file number dated prior to the date on this certificate. Signature indicates final approval; preliminary reports are unsigned and should be used for reference only.

BUREAU VERITAS
MINERAL LABORATORIES
Canada

www.bureauveritas.com/um

Bureau Veritas Commodities Canada Ltd.

9050 Shaughnessy St Vancouver British Columbia V6P 6E5 Canada
PHONE (604) 253-3158

Client: **Kore Mining Ltd.**
Suite 1601 - 277 Thurlow St.
Vancouver British Columbia V6C 0C1 Canada

Project: FG
Report Date: March 05, 2021

CERTIFICATE OF ANALYSIS VAN20002681.2

	Method	MA250	MA250	MA250	MA250	MA250	MA250	MA250	MA250	MA250	MA250	MA250	MA250	MA250	MA250	MA250	MA250	MA250	MA250	MA250	MA250
	Analyte	Sm	Eu	Gd	Tb	Dy	Ho	Er	Tm	Yb	Lu	Hf	Li	Rb	Ta	Nb	Cs	Ga	In	Re	Se
	Unit	ppm	ppm	ppm	ppm	ppm	ppm	ppm	ppm	ppm	ppm	ppm	ppm	ppm	ppm	ppm	ppm	ppm	ppm	ppm	ppm
	MDL	0.1	0.1	0.1	0.1	0.1	0.1	0.1	0.1	0.1	0.1	0.02	0.1	0.1	0.1	0.04	0.1	0.02	0.01	0.002	0.3
3781139	Drill Core	6.2	1.2	4.1	0.4	1.8	0.2	0.6	<0.1	0.7	0.1	1.81	41.8	104.2	0.2	3.29	4.5	20.45	0.07	<0.002	<0.3
3781140	Drill Core	6.1	1.2	4.0	0.4	1.8	0.2	0.6	<0.1	0.7	0.1	1.75	42.6	111.6	0.2	2.88	5.0	21.03	0.07	<0.002	<0.3
3781141	Drill Core	6.3	1.2	4.0	0.4	1.8	0.2	0.6	<0.1	0.7	0.1	1.90	55.6	106.0	0.2	3.13	5.1	22.95	0.07	<0.002	<0.3
3781142	Drill Core	5.8	1.1	3.7	0.3	1.7	0.2	0.6	<0.1	0.7	0.1	1.87	47.7	85.6	0.3	3.92	4.1	20.87	0.07	0.003	<0.3
3781143	Drill Core	5.0	1.1	3.3	0.3	1.7	0.3	0.6	<0.1	0.8	0.1	1.76	37.9	72.5	0.3	4.42	4.8	17.99	0.06	0.016	1.3
3781144	Rock Pulp																				
3781145	Drill Core	6.2	1.2	4.0	0.4	1.8	0.2	0.6	0.1	0.8	0.1	2.00	46.6	105.4	0.3	4.92	4.9	21.59	0.07	0.008	0.6
3781146	Drill Core	5.4	1.1	3.5	0.3	1.7	0.2	0.7	0.1	0.8	0.1	1.82	38.5	113.9	0.2	3.73	5.9	20.44	0.07	0.008	0.7
3781147	Drill Core	6.5	1.3	4.3	0.5	2.0	0.3	0.7	0.1	0.8	0.1	2.28	60.0	134.1	0.4	5.25	5.5	24.71	0.11	<0.002	0.8
3781148	Drill Core	6.7	1.3	4.4	0.5	1.9	0.2	0.6	<0.1	0.8	0.1	2.38	53.9	128.1	0.4	5.70	6.0	24.41	0.09	<0.002	<0.3
3781149	Drill Core	6.2	1.2	4.1	0.5	1.8	0.2	0.6	<0.1	0.8	0.1	2.31	58.8	109.9	0.3	5.12	5.2	25.65	0.09	<0.002	<0.3
3781150	Drill Core	6.5	1.2	4.2	0.5	1.8	0.2	0.5	<0.1	0.7	0.1	2.03	48.7	117.5	0.3	4.09	4.9	23.41	0.08	<0.002	<0.3
3781151	Drill Core	6.1	1.2	3.9	0.4	1.8	0.2	0.6	<0.1	0.7	0.1	2.17	48.2	127.0	0.3	4.40	5.3	24.31	0.09	<0.002	<0.3
3781152	Drill Core	6.1	1.2	3.8	0.4	1.7	0.2	0.6	<0.1	0.7	0.1	2.08	49.4	120.5	0.3	4.21	5.1	24.12	0.09	<0.002	<0.3
3781153	Rock Pulp																				
3781154	Drill Core	6.2	1.2	3.9	0.4	1.8	0.2	0.6	<0.1	0.7	0.1	2.12	50.1	112.4	0.3	4.76	4.7	23.56	0.08	<0.002	<0.3
3781155	Drill Core	6.2	1.2	3.9	0.4	1.8	0.2	0.6	<0.1	0.7	0.1	2.00	48.4	119.5	0.3	4.46	4.8	23.66	0.08	<0.002	<0.3
3781156	Drill Core	5.5	1.0	3.4	0.4	1.6	0.2	0.5	<0.1	0.7	0.1	1.93	46.1	119.1	0.3	4.28	4.6	24.17	0.09	<0.002	<0.3
3781157	Drill Core	6.4	1.2	4.1	0.5	1.8	0.2	0.6	<0.1	0.7	0.1	2.08	47.8	120.7	0.3	4.32	5.0	24.30	0.08	<0.002	<0.3
3781158	Drill Core	6.3	1.2	4.0	0.4	1.8	0.2	0.6	<0.1	0.8	0.1	2.19	53.1	128.7	0.3	4.59	5.4	26.59	0.09	<0.002	<0.3
3781159	Drill Core	6.5	1.2	4.1	0.4	1.8	0.2	0.6	<0.1	0.7	0.1	2.12	46.9	116.9	0.2	3.85	4.8	23.45	0.08	<0.002	<0.3
3781160	Drill Core	6.2	1.2	3.9	0.4	1.7	0.2	0.6	<0.1	0.7	0.1	2.03	47.5	129.4	0.3	4.26	5.0	23.40	0.08	<0.002	<0.3
3781161	Drill Core	5.9	1.1	3.7	0.4	1.7	0.2	0.6	<0.1	0.7	0.1	1.98	41.9	117.5	0.3	4.52	4.3	22.16	0.08	<0.002	<0.3
3781162	Rock Pulp																				
3781163	Drill Core	6.3	1.2	4.0	0.4	1.8	0.2	0.6	<0.1	0.7	0.1	2.01	52.0	113.9	0.3	4.63	4.6	23.67	0.08	<0.002	<0.3
3781164	Drill Core	6.6	1.2	4.2	0.5	1.9	0.2	0.6	<0.1	0.7	0.1	2.05	53.5	129.6	0.3	4.97	5.4	26.56	0.09	<0.002	<0.3
3781165	Drill Core	5.7	1.1	3.6	0.4	1.7	0.2	0.5	<0.1	0.6	0.1	1.58	46.0	102.1	0.3	5.08	4.8	21.21	0.08	<0.002	<0.3
3781166	Drill Core	6.3	1.3	3.9	0.5	2.0	0.3	0.6	<0.1	0.8	0.1	2.39	75.9	124.2	0.5	8.30	6.4	31.32	0.09	<0.002	0.4
3781167	Drill Core	4.4	0.9	2.8	0.3	1.5	0.2	0.5	<0.1	0.6	0.1	1.54	39.3	78.4	0.3	4.62	4.0	16.24	0.06	<0.002	0.4
3781168	Drill Core	5.8	1.1	3.6	0.4	1.6	0.2	0.6	<0.1	0.8	0.1	2.14	61.1	96.8	0.3	4.99	4.4	24.96	0.09	<0.002	<0.3

This report supersedes all previous preliminary and final reports with this file number dated prior to the date on this certificate. Signature indicates final approval; preliminary reports are unsigned and should be used for reference only.

BUREAU VERITAS
MINERAL LABORATORIES
Canada

www.bureauveritas.com/um

Bureau Veritas Commodities Canada Ltd.

9050 Shaughnessy St Vancouver British Columbia V6P 6E5 Canada
PHONE (604) 253-3158

Client: **Kore Mining Ltd.**
Suite 1601 - 277 Thurlow St.
Vancouver British Columbia V6C 0C1 Canada

Project: FG
Report Date: March 05, 2021

CERTIFICATE OF ANALYSIS VAN20002681.2

	Method	MA250	MA250
	Analyte	Te	Tl
	Unit	ppm	ppm
	MDL	0.05	0.05
3781139	Drill Core	0.06	0.74
3781140	Drill Core	<0.05	0.82
3781141	Drill Core	<0.05	0.80
3781142	Drill Core	<0.05	0.67
3781143	Drill Core	<0.05	0.71
3781144	Rock Pulp		
3781145	Drill Core	<0.05	0.81
3781146	Drill Core	<0.05	0.91
3781147	Drill Core	<0.05	1.05
3781148	Drill Core	<0.05	0.96
3781149	Drill Core	0.05	0.87
3781150	Drill Core	<0.05	0.87
3781151	Drill Core	<0.05	0.90
3781152	Drill Core	0.05	0.86
3781153	Rock Pulp		
3781154	Drill Core	<0.05	0.82
3781155	Drill Core	<0.05	0.83
3781156	Drill Core	<0.05	0.84
3781157	Drill Core	<0.05	0.88
3781158	Drill Core	<0.05	0.96
3781159	Drill Core	<0.05	0.91
3781160	Drill Core	<0.05	0.93
3781161	Drill Core	<0.05	0.86
3781162	Rock Pulp		
3781163	Drill Core	<0.05	0.84
3781164	Drill Core	<0.05	0.96
3781165	Drill Core	<0.05	0.74
3781166	Drill Core	<0.05	0.98
3781167	Drill Core	<0.05	0.54
3781168	Drill Core	<0.05	0.76

This report supersedes all previous preliminary and final reports with this file number dated prior to the date on this certificate. Signature indicates final approval; preliminary reports are unsigned and should be used for reference only.

BUREAU VERITAS
MINERAL LABORATORIES
Canada

www.bureauveritas.com/um

Bureau Veritas Commodities Canada Ltd.

9050 Shaughnessy St Vancouver British Columbia V6P 6E5 Canada
PHONE (604) 253-3158

Client: **Kore Mining Ltd.**
Suite 1601 - 277 Thurlow St.
Vancouver British Columbia V6C 0C1 Canada

Project: FG
Report Date: March 05, 2021

CERTIFICATE OF ANALYSIS VAN20002681.2

	Method	WGHT	FA450	FA550	MA250	MA250	MA250	MA250	MA250	MA250	MA250	MA250	MA250	MA250	MA250	MA250	MA250	MA250	MA250	MA250	MA250
	Analyte	Wgt	Au	Au	Mo	Cu	Pb	Zn	Ag	Ni	Co	Mn	Fe	As	U	Th	Sr	Cd	Sb	Bi	V
	Unit	kg	ppm	ppm	ppm	ppm	ppm	ppm	ppb	ppm	ppm	ppm	%	ppm	ppm	ppm	ppm	ppm	ppm	ppm	ppm
	MDL	0.01	0.005	0.9	0.05	0.1	0.02	0.2	20	0.1	0.2	1	0.01	0.2	0.1	0.1	1	0.02	0.02	0.04	1
3781169	Drill Core	5.09	0.008		0.55	42.1	19.82	109.0	416	47.4	19.6	348	5.53	1.0	2.4	12.0	269	0.03	0.91	0.34	131
3781170	Drill Core	2.09	0.007		0.45	34.5	19.88	99.8	345	33.5	18.1	409	4.72	2.6	2.6	12.9	299	0.10	0.89	0.30	114
3781171	Drill Core	2.52	0.013																		
3781172	Drill Core	2.64	0.030		2.89	56.0	27.11	95.0	1127	39.4	18.5	991	4.92	0.8	2.5	11.5	349	0.42	0.74	0.43	126
3781173	Drill Core	4.39	0.016		2.04	39.1	20.37	71.5	489	39.7	14.6	1249	5.07	0.6	2.3	9.3	334	0.58	0.84	0.22	134
3781174	Drill Core	1.41	0.031		2.75	51.3	17.67	84.2	635	50.3	17.0	586	5.19	0.5	2.5	10.6	287	0.30	1.35	0.32	166
3781175	Drill Core	3.58	0.012		0.40	17.3	16.03	132.6	154	28.8	15.3	345	4.33	2.8	2.6	12.4	279	0.26	0.66	0.10	100
3781176	Drill Core	3.28	0.005		2.16	36.3	18.47	198.9	535	44.4	16.9	394	4.79	<0.2	2.4	11.9	212	0.88	0.65	0.31	157
3781177	Drill Core	5.96	0.009		1.66	37.9	15.86	135.1	431	44.7	17.2	415	4.86	1.1	2.1	10.9	211	0.56	0.62	0.32	137
3781178	Drill Core	5.75	0.007		0.39	36.4	14.67	114.7	424	39.0	16.8	440	5.02	4.1	2.0	10.8	179	0.21	0.47	0.52	103
3781179	Drill Core	2.06	0.011		0.41	49.5	17.56	92.3	414	29.7	13.0	614	3.91	0.7	1.5	8.9	155	0.22	0.42	0.32	81
3781180	Rock Pulp	0.07	0.133																		
3781181	Drill Core	3.49	0.014		12.23	53.8	17.12	85.8	499	56.3	17.2	1288	5.11	1.4	3.1	9.5	188	0.58	0.55	0.30	229
3781182	Drill Core	3.59	0.047		0.44	32.2	18.68	172.7	586	42.7	16.3	539	5.45	1.1	2.8	12.6	205	0.16	0.63	0.27	147
3781183	Drill Core	2.62	0.236		0.96	50.5	16.58	74.0	771	45.9	17.7	636	4.40	0.7	1.9	9.9	190	0.23	0.47	0.42	101
3781184	Drill Core	3.45	0.112		1.07	35.2	17.42	77.4	534	37.3	13.3	1008	4.92	<0.2	2.1	10.6	243	0.43	0.53	0.27	138
3781185	Drill Core	3.01	0.076		6.89	38.0	11.77	84.2	622	37.5	12.9	537	3.91	0.4	1.7	8.2	161	0.25	0.56	0.27	131
3781186	Drill Core	3.54	0.148		15.73	44.3	20.37	86.3	973	65.4	16.7	1128	4.79	0.8	3.8	11.8	257	1.14	0.67	0.55	385
3781187	Drill Core	2.66	4.048		0.37	24.6	4.80	39.0	1372	15.3	5.9	273	1.82	1.4	0.7	4.0	58	0.07	0.27	0.11	32
3781188	Drill Core	2.45	0.043		0.38	32.5	16.41	132.2	550	52.9	22.1	761	6.01	0.9	3.0	15.4	195	0.22	0.63	0.25	123
3781189	Rock Pulp	0.09	1.102																		
3781190	Drill Core	2.75	0.020		0.31	27.6	17.46	128.1	366	46.8	18.9	606	5.48	0.6	2.6	14.5	179	0.25	0.54	0.18	124
3781191	Drill Core	3.10	0.071		2.13	47.9	12.43	84.8	665	41.1	16.8	1021	4.88	0.5	1.7	9.3	120	0.31	0.46	0.37	115
3781192	Drill Core	2.67	0.688		0.37	57.2	24.42	80.8	1127	44.7	14.7	916	5.15	0.6	2.3	13.0	201	0.25	0.66	0.63	135
3781193	Drill Core	3.41	0.093		0.50	26.1	20.03	94.0	417	35.0	13.7	642	5.06	1.3	2.3	15.7	224	0.12	0.72	0.19	125
3781194	Drill Core	4.45	0.029		0.52	69.4	18.86	138.2	904	41.7	18.9	563	5.20	5.1	2.1	13.6	155	0.09	0.55	0.38	106
3781195	Drill Core	2.34	0.035		0.25	21.5	18.25	99.0	210	43.8	17.9	542	5.48	2.3	2.1	13.8	164	0.20	0.52	0.13	107
3781196	Drill Core	5.34	0.201		0.27	12.4	18.07	66.9	263	42.1	19.1	562	5.75	7.2	2.2	14.1	144	0.10	0.41	0.09	95
3781197	Drill Core	3.80	0.051		0.26	12.0	17.14	76.2	217	27.8	12.9	615	4.14	4.0	1.7	11.1	133	0.24	0.35	0.15	80
3781198	Rock Pulp	0.09	<0.005																		

This report supersedes all previous preliminary and final reports with this file number dated prior to the date on this certificate. Signature indicates final approval; preliminary reports are unsigned and should be used for reference only.

BUREAU VERITAS
MINERAL LABORATORIES
Canada

www.bureauveritas.com/um

Bureau Veritas Commodities Canada Ltd.

9050 Shaughnessy St Vancouver British Columbia V6P 6E5 Canada
PHONE (604) 253-3158

Client: **Kore Mining Ltd.**
Suite 1601 - 277 Thurlow St.
Vancouver British Columbia V6C 0C1 Canada

Project: FG
Report Date: March 05, 2021

CERTIFICATE OF ANALYSIS VAN20002681.2

	Method	MA250	MA250	MA250	MA250	MA250	MA250	MA250	MA250	MA250	MA250	MA250	MA250	MA250	MA250	MA250	MA250	MA250	MA250	MA250	MA250
	Analyte	Ca	P	La	Cr	Mg	Ba	Ti	Al	Na	K	W	Zr	Sn	Be	Sc	S	Y	Ce	Pr	Nd
	Unit	%	%	ppm	ppm	%	ppm	%	%	%	%	ppm	ppm	ppm	ppm	ppm	%	ppm	ppm	ppm	ppm
	MDL	0.01	0.001	0.1	1	0.01	1	0.001	0.01	0.001	0.01	0.1	0.2	0.1	1	0.1	0.04	0.1	0.02	0.1	0.1
3781169	Drill Core	0.43	0.064	32.3	83	1.36	397	0.194	9.80	1.580	1.69	1.1	86.8	2.5	3	16.2	0.21	5.0	69.58	9.1	34.8
3781170	Drill Core	0.96	0.036	36.7	59	1.14	281	0.183	8.74	1.709	1.17	1.1	93.7	1.9	3	13.8	0.21	5.6	76.26	9.2	34.4
3781171	Drill Core																				
3781172	Drill Core	3.63	0.052	29.4	67	1.31	348	0.193	9.33	1.767	1.39	1.2	87.8	2.2	3	13.8	0.49	5.8	63.59	7.9	30.2
3781173	Drill Core	4.35	0.048	22.8	67	1.45	342	0.188	8.29	1.640	1.42	1.3	85.9	2.1	3	13.3	0.43	5.4	49.52	6.3	24.2
3781174	Drill Core	2.81	0.044	26.9	79	1.17	385	0.214	9.44	1.455	1.65	1.4	82.4	2.4	3	15.6	0.55	5.8	55.58	6.8	25.8
3781175	Drill Core	1.09	0.033	37.8	58	1.14	266	0.175	7.62	1.507	1.13	1.2	84.0	1.7	3	12.2	0.18	5.6	76.49	9.2	34.3
3781176	Drill Core	1.11	0.053	38.9	69	1.46	426	0.203	8.05	1.245	1.86	1.3	79.9	2.2	3	14.1	0.39	5.8	76.47	9.3	35.0
3781177	Drill Core	0.97	0.067	35.4	77	1.49	408	0.196	7.74	1.304	1.86	1.1	77.2	2.3	3	14.3	0.41	5.5	72.76	8.8	33.4
3781178	Drill Core	0.78	0.059	35.3	69	1.54	415	0.189	8.07	1.221	1.93	1.1	77.1	2.2	3	14.5	0.15	5.5	72.56	8.7	32.9
3781179	Drill Core	1.57	0.039	28.9	53	1.24	322	0.192	6.56	0.854	1.44	1.1	55.3	1.9	2	12.3	0.30	4.7	57.59	6.9	26.2
3781180	Rock Pulp																				
3781181	Drill Core	2.77	0.058	28.4	71	1.63	448	0.196	8.15	1.094	2.19	1.5	83.7	2.3	3	13.9	0.48	5.9	58.40	7.3	27.9
3781182	Drill Core	0.84	0.055	35.1	90	1.64	551	0.241	9.66	1.401	2.52	1.5	100.5	2.8	3	16.6	0.46	5.8	77.47	9.7	37.2
3781183	Drill Core	1.82	0.050	31.2	57	1.09	76	0.138	7.63	1.128	1.86	1.1	69.0	2.0	3	12.5	1.36	5.7	61.50	7.6	29.0
3781184	Drill Core	3.21	0.054	29.4	74	1.58	432	0.209	8.63	1.353	1.94	1.5	77.3	2.4	3	14.4	0.60	6.3	64.02	7.8	30.4
3781185	Drill Core	1.96	0.086	27.9	61	1.17	225	0.154	6.50	0.823	1.54	1.1	54.2	1.8	2	11.5	0.73	5.7	54.65	6.8	25.5
3781186	Drill Core	3.74	0.063	29.1	71	1.48	463	0.201	8.59	1.240	2.06	2.3	78.9	2.4	3	14.2	0.91	5.9	60.24	8.1	28.3
3781187	Drill Core	0.83	0.033	12.2	18	0.47	146	0.080	2.50	0.287	0.63	0.5	21.1	0.9	1	5.1	0.32	2.8	23.27	2.7	10.4
3781188	Drill Core	1.03	0.064	45.6	79	1.79	611	0.205	9.70	1.272	2.61	1.5	93.9	2.9	3	18.5	0.53	6.4	92.19	12.3	42.0
3781189	Rock Pulp																				
3781190	Drill Core	0.68	0.066	39.8	82	1.61	643	0.214	10.23	1.188	2.96	1.4	93.5	3.3	3	19.5	0.41	6.0	82.32	10.3	37.3
3781191	Drill Core	2.09	0.102	29.1	66	1.46	151	0.128	6.75	0.656	2.00	1.1	56.4	2.1	2	13.2	1.02	6.2	57.27	7.4	25.4
3781192	Drill Core	1.45	0.052	40.1	84	1.46	579	0.223	9.45	1.244	3.00	1.8	83.5	2.8	3	17.7	1.09	6.2	84.41	10.0	36.5
3781193	Drill Core	0.68	0.068	45.7	74	1.44	556	0.227	10.68	1.499	2.63	1.8	76.7	2.8	3	17.9	0.38	5.7	88.94	12.0	43.2
3781194	Drill Core	0.88	0.054	40.1	64	1.41	492	0.160	8.80	1.061	2.27	1.2	63.6	2.3	3	15.3	0.72	5.4	79.86	10.4	37.8
3781195	Drill Core	0.41	0.060	39.1	66	1.55	503	0.157	9.57	1.295	2.36	1.3	75.5	2.3	4	16.9	0.18	5.5	80.83	9.7	36.0
3781196	Drill Core	0.61	0.060	40.8	63	1.66	485	0.144	8.93	1.152	2.35	1.1	71.9	2.3	2	15.6	0.13	5.3	82.11	10.0	38.3
3781197	Drill Core	1.52	0.045	31.1	47	1.39	416	0.120	6.91	0.851	1.84	0.9	57.1	1.8	2	12.5	0.19	6.0	64.28	8.0	29.8
3781198	Rock Pulp																				

This report supersedes all previous preliminary and final reports with this file number dated prior to the date on this certificate. Signature indicates final approval; preliminary reports are unsigned and should be used for reference only.

BUREAU VERITAS MINERAL LABORATORIES Canada

www.bureauveritas.com/um

Bureau Veritas Commodities Canada Ltd.

9050 Shaughnessy St Vancouver British Columbia V6P 6E5 Canada
PHONE (604) 253-3158

Client: **Kore Mining Ltd.**
Suite 1601 - 277 Thurlow St.
Vancouver British Columbia V6C 0C1 Canada

Project: FG
Report Date: March 05, 2021

CERTIFICATE OF ANALYSIS VAN20002681.2

	Method	MA250	MA250	MA250	MA250	MA250	MA250	MA250	MA250	MA250	MA250	MA250	MA250	MA250	MA250	MA250	MA250	MA250	MA250	MA250	MA250
	Analyte	Sm	Eu	Gd	Tb	Dy	Ho	Er	Tm	Yb	Lu	Hf	Li	Rb	Ta	Nb	Cs	Ga	In	Re	Se
	Unit	ppm	ppm	ppm	ppm	ppm	ppm	ppm	ppm	ppm	ppm	ppm	ppm	ppm	ppm	ppm	ppm	ppm	ppm	ppm	ppm
	MDL	0.1	0.1	0.1	0.1	0.1	0.1	0.1	0.1	0.1	0.1	0.02	0.1	0.1	0.1	0.04	0.1	0.02	0.01	0.002	0.3
3781169	Drill Core	6.6	1.3	4.4	0.5	2.0	0.3	0.6	<0.1	0.8	0.1	2.35	74.1	85.5	0.4	6.00	4.4	29.19	0.10	<0.002	<0.3
3781170	Drill Core	6.6	1.3	4.1	0.4	1.8	0.2	0.6	<0.1	0.8	0.2	2.50	69.4	64.7	0.3	5.63	3.3	24.73	0.08	<0.002	<0.3
3781171	Drill Core																				
3781172	Drill Core	5.9	1.2	3.9	0.5	1.9	0.3	0.7	0.1	0.9	0.2	2.47	66.0	48.8	0.4	6.12	4.4	24.88	0.08	0.004	0.7
3781173	Drill Core	4.8	1.1	3.4	0.4	1.7	0.3	0.6	0.1	0.8	0.1	2.35	55.1	36.9	0.4	5.66	3.9	23.29	0.08	0.007	0.7
3781174	Drill Core	5.3	1.1	3.5	0.4	1.8	0.3	0.7	0.1	0.8	0.1	2.26	45.9	79.0	0.4	6.84	5.3	26.03	0.10	0.006	1.1
3781175	Drill Core	6.4	1.2	3.9	0.4	1.8	0.3	0.7	0.1	0.9	0.1	2.33	59.2	67.2	0.3	5.25	3.5	21.14	0.07	<0.002	0.4
3781176	Drill Core	6.6	1.3	4.1	0.5	1.9	0.2	0.6	<0.1	0.8	0.1	2.15	54.5	108.7	0.4	6.36	5.2	23.05	0.08	0.006	2.1
3781177	Drill Core	6.4	1.2	4.0	0.5	1.8	0.2	0.6	<0.1	0.8	0.1	2.01	50.6	106.6	0.4	6.01	4.5	22.83	0.08	0.004	2.4
3781178	Drill Core	6.3	1.2	4.0	0.4	1.8	0.2	0.6	<0.1	0.8	0.1	2.00	49.6	112.6	0.3	5.51	5.2	22.27	0.08	<0.002	0.6
3781179	Drill Core	5.0	0.9	3.1	0.3	1.5	0.2	0.5	<0.1	0.6	0.1	1.43	41.4	82.9	0.4	6.06	4.2	18.13	0.06	<0.002	1.0
3781180	Rock Pulp																				
3781181	Drill Core	5.6	1.1	3.9	0.4	1.9	0.3	0.7	0.1	0.9	0.1	2.30	37.0	100.9	0.4	5.99	6.3	21.56	0.08	0.023	0.7
3781182	Drill Core	7.3	1.4	4.5	0.5	2.2	0.3	0.7	0.1	0.9	0.2	2.76	69.1	122.8	0.4	7.03	6.5	28.96	0.09	<0.002	0.6
3781183	Drill Core	5.5	1.2	3.7	0.4	1.8	0.2	0.6	<0.1	0.7	0.1	1.84	40.5	107.1	0.2	3.96	5.4	19.82	0.07	0.002	2.1
3781184	Drill Core	6.1	1.3	4.2	0.5	2.0	0.3	0.8	0.1	0.9	0.1	2.16	51.5	78.0	0.4	6.39	6.0	22.47	0.08	0.003	1.2
3781185	Drill Core	5.3	1.0	3.6	0.4	1.7	0.2	0.6	<0.1	0.6	0.1	1.44	35.4	92.1	0.3	4.67	5.0	17.37	0.06	0.007	1.5
3781186	Drill Core	6.0	1.3	3.9	0.7	1.8	0.3	0.5	<0.1	0.9	0.2	2.28	52.3	79.0	0.4	5.73	6.0	23.19	0.08	0.029	1.9
3781187	Drill Core	1.9	0.4	1.4	0.2	0.7	0.1	0.3	<0.1	0.3	<0.1	0.59	15.2	38.0	0.2	2.26	2.0	6.34	0.02	<0.002	0.7
3781188	Drill Core	8.6	1.6	5.0	0.5	2.7	0.3	0.9	0.1	1.0	0.2	2.60	65.1	144.8	0.4	5.87	7.4	26.95	0.12	<0.002	1.3
3781189	Rock Pulp																				
3781190	Drill Core	6.9	1.5	4.5	0.5	2.3	0.3	0.7	0.1	0.9	0.2	2.47	50.2	169.4	0.4	5.94	8.1	28.19	0.11	<0.002	1.0
3781191	Drill Core	5.3	1.2	3.5	0.4	2.0	0.3	0.6	<0.1	0.8	0.1	1.61	30.7	109.4	0.2	3.44	5.7	18.74	0.06	0.003	2.0
3781192	Drill Core	6.9	1.4	4.4	0.5	2.0	0.3	0.6	<0.1	0.8	0.1	2.28	50.7	161.5	0.4	6.56	7.2	26.85	0.09	<0.002	1.7
3781193	Drill Core	8.0	1.5	5.2	0.7	2.1	0.2	0.6	<0.1	0.8	0.1	2.28	59.4	141.6	0.5	7.20	6.9	26.00	0.09	<0.002	0.7
3781194	Drill Core	6.6	1.1	4.6	0.5	2.3	0.2	0.5	0.1	0.7	0.1	1.65	55.6	128.1	0.3	4.73	6.2	23.45	0.07	<0.002	1.8
3781195	Drill Core	7.3	1.4	5.2	0.4	1.9	0.2	0.6	0.1	0.9	0.2	2.14	52.8	135.6	0.3	4.29	7.3	24.15	0.08	<0.002	0.5
3781196	Drill Core	6.9	1.3	4.4	0.4	1.9	0.2	0.6	0.1	0.7	0.1	2.06	44.8	141.8	0.3	4.07	7.1	23.48	0.07	<0.002	<0.3
3781197	Drill Core	5.5	1.2	4.5	0.3	1.8	0.3	0.7	<0.1	0.7	0.1	1.57	40.7	116.4	0.2	3.52	5.7	18.14	0.05	<0.002	<0.3
3781198	Rock Pulp																				

This report supersedes all previous preliminary and final reports with this file number dated prior to the date on this certificate. Signature indicates final approval; preliminary reports are unsigned and should be used for reference only.

BUREAU VERITAS
MINERAL LABORATORIES
Canada

www.bureauveritas.com/um

Bureau Veritas Commodities Canada Ltd.

9050 Shaughnessy St Vancouver British Columbia V6P 6E5 Canada
PHONE (604) 253-3158

Client: **Kore Mining Ltd.**
Suite 1601 - 277 Thurlow St.
Vancouver British Columbia V6C 0C1 Canada

Project: FG
Report Date: March 05, 2021

CERTIFICATE OF ANALYSIS VAN20002681.2

	Method	MA250	MA250
	Analyte	Te	Tl
	Unit	ppm	ppm
	MDL	0.05	0.05
3781169	Drill Core	<0.05	0.76
3781170	Drill Core	<0.05	0.49
3781171	Drill Core		
3781172	Drill Core	0.29	0.63
3781173	Drill Core	<0.05	0.65
3781174	Drill Core	0.09	0.71
3781175	Drill Core	<0.05	0.52
3781176	Drill Core	<0.05	0.82
3781177	Drill Core	<0.05	0.79
3781178	Drill Core	<0.05	0.82
3781179	Drill Core	<0.05	0.60
3781180	Rock Pulp		
3781181	Drill Core	<0.05	0.97
3781182	Drill Core	<0.05	1.11
3781183	Drill Core	<0.05	0.84
3781184	Drill Core	<0.05	0.90
3781185	Drill Core	<0.05	0.74
3781186	Drill Core	0.29	1.11
3781187	Drill Core	0.36	0.31
3781188	Drill Core	<0.05	1.35
3781189	Rock Pulp		
3781190	Drill Core	0.07	1.51
3781191	Drill Core	0.24	0.95
3781192	Drill Core	0.08	1.24
3781193	Drill Core	<0.05	1.24
3781194	Drill Core	0.07	1.03
3781195	Drill Core	<0.05	1.11
3781196	Drill Core	0.09	1.15
3781197	Drill Core	0.14	0.97
3781198	Rock Pulp		

This report supersedes all previous preliminary and final reports with this file number dated prior to the date on this certificate. Signature indicates final approval; preliminary reports are unsigned and should be used for reference only.

BUREAU VERITAS
MINERAL LABORATORIES
Canada

www.bureauveritas.com/um

Bureau Veritas Commodities Canada Ltd.

9050 Shaughnessy St Vancouver British Columbia V6P 6E5 Canada
PHONE (604) 253-3158

Client: **Kore Mining Ltd.**
Suite 1601 - 277 Thurlow St.
Vancouver British Columbia V6C 0C1 Canada

Project: FG
Report Date: March 05, 2021

CERTIFICATE OF ANALYSIS VAN20002681.2

	Method	WGHT	FA450	FA550	MA250	MA250	MA250	MA250	MA250	MA250	MA250	MA250	MA250	MA250	MA250	MA250	MA250	MA250	MA250	MA250	MA250
	Analyte	Wgt	Au	Au	Mo	Cu	Pb	Zn	Ag	Ni	Co	Mn	Fe	As	U	Th	Sr	Cd	Sb	Bi	V
	Unit	kg	ppm	ppm	ppm	ppm	ppm	ppm	ppb	ppm	ppm	ppm	%	ppm	ppm	ppm	ppm	ppm	ppm	ppm	ppm
	MDL	0.01	0.005	0.9	0.05	0.1	0.02	0.2	20	0.1	0.2	1	0.01	0.2	0.1	0.1	1	0.02	0.02	0.04	1
3781199	Drill Core	3.76	0.007		0.48	13.2	12.18	44.4	220	17.0	7.1	312	2.72	2.6	0.9	5.4	71	0.09	0.35	0.15	42
3781200	Drill Core	2.70	0.017		0.37	17.8	7.52	26.2	571	6.6	3.3	175	1.17	1.4	0.7	4.8	37	0.09	0.32	0.53	17
3781201	Drill Core	3.65	0.014		1.75	24.0	12.79	53.9	262	20.3	10.5	326	2.68	1.6	1.7	7.7	102	0.15	0.38	0.21	68
3781202	Drill Core	3.69	0.050		2.35	43.3	19.73	183.2	575	49.0	18.2	759	5.62	2.3	2.8	15.2	167	0.78	0.54	0.34	160
3781203	Drill Core	3.72	0.036		3.36	50.4	15.57	175.2	688	47.7	18.5	591	4.84	2.6	2.8	12.4	162	0.59	0.68	0.38	139
3781204	Drill Core	5.32	0.025		12.83	49.7	18.01	101.3	598	51.4	18.9	922	4.83	1.1	2.9	13.2	171	0.74	0.50	0.57	175
3781205	Drill Core	3.85	0.227		6.59	39.3	17.59	88.5	518	48.5	18.3	1033	5.40	1.5	2.6	13.8	186	0.36	0.61	0.29	151
3781206	Drill Core	2.20	0.029		0.33	38.1	20.70	121.5	490	44.0	20.5	1005	5.80	2.1	2.1	14.2	190	0.33	0.60	0.31	107
3781207	Drill Core	1.35	0.020																		
3781208	Drill Core	4.22	0.038		0.57	31.9	18.13	84.9	502	36.5	16.2	720	4.73	0.9	2.1	12.8	184	0.21	0.52	0.32	111
3781209	Drill Core	3.93	0.018		1.89	37.8	18.42	76.2	432	37.9	17.6	841	5.17	1.3	2.4	12.5	200	0.20	0.53	0.30	114
3781210	Drill Core	5.74	0.025		0.45	27.5	16.54	73.8	269	36.9	15.3	607	4.93	1.8	2.1	13.5	196	0.04	0.42	0.18	95
3781211	Drill Core	4.93	0.072		0.28	23.3	18.37	82.8	251	37.6	15.3	546	4.30	4.5	2.3	14.6	210	0.07	0.47	0.11	95
3781212	Drill Core	2.98	0.019		9.07	55.8	23.50	75.2	704	61.2	16.3	726	4.17	2.5	3.5	13.7	336	0.65	1.02	0.57	228
3781213	Drill Core	1.79	0.267		0.20	38.4	14.54	55.9	433	33.9	16.1	720	4.57	3.7	2.0	12.0	164	0.05	0.43	0.14	83
3781214	Drill Core	4.57	0.094		0.36	21.3	17.81	75.1	272	36.0	16.4	596	4.66	4.7	2.2	12.8	182	0.08	0.35	0.18	88
3781215	Drill Core	5.28	0.132		0.30	23.9	16.49	82.4	332	35.1	14.9	589	4.67	2.9	2.2	13.7	184	0.11	0.42	0.12	92
3781216	Rock Pulp	0.07	0.142																		
3781217	Drill Core	4.67	0.121		0.27	25.7	20.32	76.0	448	37.9	17.3	548	4.82	2.2	2.3	14.4	193	0.08	0.50	0.35	100
3781218	Drill Core	4.59	0.564		0.62	28.0	14.87	81.1	543	38.7	17.9	629	4.62	1.8	1.8	11.4	181	0.15	0.45	0.19	96
3781219	Drill Core	2.81	0.126		0.21	14.0	5.22	31.6	246	12.1	5.1	140	1.21	0.5	0.4	1.9	31	0.03	0.21	0.19	15
3781220	Drill Core	3.82	0.016		0.88	41.6	21.93	124.3	507	46.1	18.0	810	5.38	2.6	2.3	14.1	218	0.29	0.55	0.45	122
3781221	Drill Core	3.03	0.007		0.39	30.1	17.25	103.0	272	44.4	17.3	646	4.93	5.3	2.2	12.9	186	0.24	0.42	0.19	115
3781222	Drill Core	2.31	0.015		0.32	31.6	17.75	135.7	323	43.7	15.7	614	5.17	7.4	2.2	12.7	195	0.23	0.46	0.28	116
3781223	Drill Core	4.60	0.011		0.38	32.3	17.08	109.5	365	39.8	17.7	616	5.10	10.8	2.2	13.1	196	0.16	0.44	0.40	110
3781224	Drill Core	6.07	0.029		0.22	31.6	15.61	90.4	265	36.4	16.0	482	5.13	5.2	1.9	12.9	184	<0.02	0.42	0.19	99
3781225	Rock Pulp	0.08	1.146																		
3781226	Drill Core	5.64	0.023		0.34	29.7	20.28	75.9	351	43.1	17.4	698	5.37	9.5	2.1	13.9	225	<0.02	0.50	0.35	105
3781227	Drill Core	5.93	0.031		0.21	35.3	15.44	92.8	341	42.3	17.5	668	5.39	4.4	1.9	12.0	159	<0.02	0.44	0.31	97
3781228	Drill Core	5.15	0.013		0.28	35.6	16.39	92.9	381	45.5	20.3	566	5.03	8.0	2.0	12.7	168	<0.02	0.49	0.36	104

This report supersedes all previous preliminary and final reports with this file number dated prior to the date on this certificate. Signature indicates final approval; preliminary reports are unsigned and should be used for reference only.

BUREAU VERITAS
MINERAL LABORATORIES
Canada

www.bureauveritas.com/um

Bureau Veritas Commodities Canada Ltd.

9050 Shaughnessy St Vancouver British Columbia V6P 6E5 Canada
PHONE (604) 253-3158

Client: **Kore Mining Ltd.**
Suite 1601 - 277 Thurlow St.
Vancouver British Columbia V6C 0C1 Canada

Project: FG
Report Date: March 05, 2021

CERTIFICATE OF ANALYSIS VAN20002681.2

	Method	MA250	MA250	MA250	MA250	MA250	MA250	MA250	MA250	MA250	MA250	MA250	MA250	MA250	MA250	MA250	MA250	MA250	MA250	MA250	MA250
	Analyte	Ca	P	La	Cr	Mg	Ba	Ti	Al	Na	K	W	Zr	Sn	Be	Sc	S	Y	Ce	Pr	Nd
	Unit	%	%	ppm	ppm	%	ppm	%	%	%	%	ppm	ppm	ppm	ppm	ppm	%	ppm	ppm	ppm	ppm
	MDL	0.01	0.001	0.1	1	0.01	1	0.001	0.01	0.001	0.01	0.1	0.2	0.1	1	0.1	0.04	0.1	0.02	0.1	0.1
3781199	Drill Core	0.74	0.057	17.1	25	0.75	194	0.075	3.96	0.520	0.98	0.5	28.2	1.0	1	6.6	0.21	3.9	35.77	4.2	17.4
3781200	Drill Core	0.43	0.032	24.0	9	0.25	75	0.051	2.12	0.318	0.40	0.5	15.4	0.5	<1	2.6	0.13	3.3	49.16	5.5	22.5
3781201	Drill Core	0.69	0.056	27.3	32	0.73	278	0.111	5.55	0.755	1.28	1.0	43.0	1.5	2	7.7	0.20	4.4	54.58	6.4	25.8
3781202	Drill Core	1.36	0.066	43.1	79	1.72	622	0.174	9.25	1.142	2.81	1.3	85.5	2.9	3	17.9	0.49	6.4	85.17	11.0	42.3
3781203	Drill Core	1.07	0.075	35.5	73	1.34	447	0.162	7.86	0.960	1.89	1.3	73.4	2.3	2	13.0	0.66	6.2	69.92	8.5	33.3
3781204	Drill Core	1.96	0.063	39.7	70	1.41	535	0.179	8.79	0.991	2.61	1.4	75.1	2.6	3	14.8	0.89	6.3	79.21	9.6	35.5
3781205	Drill Core	1.42	0.119	40.9	88	1.61	503	0.186	8.64	1.163	2.48	1.4	77.1	2.6	2	14.4	0.48	7.0	81.11	10.1	37.9
3781206	Drill Core	1.55	0.062	39.4	69	1.72	520	0.171	8.85	1.199	2.41	1.3	68.7	2.8	3	16.0	0.51	6.7	81.86	9.7	37.9
3781207	Drill Core																				
3781208	Drill Core	1.22	0.060	35.7	66	1.43	456	0.180	8.43	1.230	2.21	1.3	65.4	2.2	2	14.8	0.41	5.5	72.35	8.9	34.0
3781209	Drill Core	1.47	0.081	37.9	66	1.54	418	0.168	8.38	1.276	1.94	1.2	69.8	2.5	2	14.4	0.37	6.1	75.07	9.3	36.6
3781210	Drill Core	0.75	0.054	38.2	59	1.43	405	0.137	8.65	1.296	1.91	0.9	68.4	2.0	3	15.2	0.23	5.1	77.54	9.4	37.5
3781211	Drill Core	0.73	0.073	42.6	65	1.25	441	0.165	8.74	1.311	1.98	1.2	75.8	2.5	3	15.9	0.18	6.0	86.36	10.7	38.8
3781212	Drill Core	3.14	0.062	32.8	79	1.13	463	0.215	9.67	1.420	2.09	1.5	93.2	2.5	3	15.2	0.73	6.9	70.81	8.9	36.3
3781213	Drill Core	1.12	0.049	34.6	55	1.30	411	0.156	7.59	1.116	1.77	1.2	64.0	2.5	2	12.4	0.35	4.9	72.10	8.8	34.1
3781214	Drill Core	0.74	0.058	40.4	57	1.36	393	0.149	8.61	1.264	1.82	0.9	73.2	2.1	2	14.7	0.16	5.6	84.75	9.7	37.3
3781215	Drill Core	0.73	0.056	39.3	55	1.33	407	0.138	8.64	1.248	1.84	0.9	74.1	2.1	4	14.2	0.23	5.1	78.49	9.4	34.8
3781216	Rock Pulp																				
3781217	Drill Core	0.76	0.067	42.5	63	1.36	435	0.159	9.12	1.236	2.16	1.0	78.2	2.2	2	14.7	0.32	5.9	85.81	10.7	41.2
3781218	Drill Core	1.20	0.056	31.3	56	1.40	402	0.128	7.41	1.076	1.79	0.9	58.7	2.1	3	13.6	0.44	5.2	65.40	7.6	29.9
3781219	Drill Core	0.52	0.010	5.7	10	0.30	62	0.034	1.28	0.135	0.28	0.2	10.9	0.3	<1	2.6	0.24	1.5	11.86	1.3	5.5
3781220	Drill Core	2.41	0.059	39.8	69	1.71	491	0.144	9.11	1.387	2.23	1.0	78.6	2.4	3	16.1	0.47	7.2	81.70	10.2	40.6
3781221	Drill Core	1.19	0.057	35.5	70	1.48	437	0.141	8.39	1.294	2.10	1.0	73.6	2.1	3	14.7	0.22	5.2	74.08	9.0	34.6
3781222	Drill Core	1.06	0.054	37.4	67	1.54	435	0.147	8.67	1.337	1.92	0.9	73.2	2.2	2	15.6	0.15	5.2	78.00	9.1	37.5
3781223	Drill Core	1.02	0.076	39.3	63	1.52	443	0.135	8.39	1.271	2.16	0.9	72.6	2.4	2	14.7	0.14	5.9	80.32	9.6	35.0
3781224	Drill Core	0.54	0.053	37.7	59	1.46	429	0.125	8.89	1.227	2.14	0.9	66.3	2.5	2	14.9	0.17	4.9	77.34	9.3	34.0
3781225	Rock Pulp																				
3781226	Drill Core	1.22	0.054	38.7	67	1.55	510	0.136	8.69	1.314	2.29	1.0	76.5	2.5	2	16.1	0.17	5.6	77.80	9.8	35.4
3781227	Drill Core	0.83	0.054	35.6	66	1.55	478	0.146	8.51	1.053	2.18	1.0	71.5	2.5	2	15.4	0.16	5.1	72.40	9.0	32.8
3781228	Drill Core	0.66	0.059	36.7	71	1.44	488	0.154	9.01	1.096	2.24	0.9	72.8	2.4	2	16.8	0.12	4.9	73.63	9.0	33.3

This report supersedes all previous preliminary and final reports with this file number dated prior to the date on this certificate. Signature indicates final approval; preliminary reports are unsigned and should be used for reference only.

BUREAU VERITAS
MINERAL LABORATORIES
Canada

www.bureauveritas.com/um

Bureau Veritas Commodities Canada Ltd.

9050 Shaughnessy St Vancouver British Columbia V6P 6E5 Canada
PHONE (604) 253-3158

Client: **Kore Mining Ltd.**
Suite 1601 - 277 Thurlow St.
Vancouver British Columbia V6C 0C1 Canada

Project: FG
Report Date: March 05, 2021

CERTIFICATE OF ANALYSIS VAN20002681.2

	Method	MA250	MA250	MA250	MA250	MA250	MA250	MA250	MA250	MA250	MA250	MA250	MA250	MA250	MA250	MA250	MA250	MA250	MA250	MA250	MA250
	Analyte	Sm	Eu	Gd	Tb	Dy	Ho	Er	Tm	Yb	Lu	Hf	Li	Rb	Ta	Nb	Cs	Ga	In	Re	Se
	Unit	ppm	ppm	ppm	ppm	ppm	ppm	ppm	ppm	ppm	ppm	ppm	ppm	ppm	ppm	ppm	ppm	ppm	ppm	ppm	ppm
	MDL	0.1	0.1	0.1	0.1	0.1	0.1	0.1	0.1	0.1	0.1	0.02	0.1	0.1	0.1	0.04	0.1	0.02	0.01	0.002	0.3
3781199	Drill Core	3.2	0.8	2.1	0.2	1.2	0.2	0.5	<0.1	0.4	<0.1	0.70	26.6	58.4	0.2	2.00	2.8	10.00	0.04	<0.002	0.6
3781200	Drill Core	3.8	0.8	2.5	0.2	1.0	0.1	0.2	<0.1	0.3	<0.1	0.39	15.1	24.2	<0.1	1.91	1.2	4.18	<0.01	<0.002	0.3
3781201	Drill Core	4.7	1.0	3.1	0.3	1.5	0.2	0.4	<0.1	0.4	<0.1	1.08	34.9	81.0	0.2	2.96	3.8	13.31	0.02	<0.002	<0.3
3781202	Drill Core	7.3	1.6	5.4	0.6	2.3	0.3	0.7	0.1	1.1	0.2	2.38	61.1	148.4	0.3	5.17	6.6	26.80	0.07	0.004	1.3
3781203	Drill Core	6.3	1.3	4.3	0.4	1.9	0.2	0.7	<0.1	0.8	0.1	2.11	52.5	120.6	0.4	5.31	6.0	21.93	0.06	0.008	1.7
3781204	Drill Core	6.2	1.3	5.1	0.4	2.2	0.3	0.6	0.1	0.9	0.1	2.16	36.2	156.8	0.4	5.14	7.0	21.29	0.07	0.008	2.5
3781205	Drill Core	7.1	1.2	4.7	0.5	2.1	0.3	0.8	0.2	1.0	0.2	2.00	45.7	135.1	0.4	6.27	6.4	24.96	0.07	0.003	0.9
3781206	Drill Core	6.7	1.4	4.5	0.5	2.1	0.3	0.7	0.1	0.9	0.1	1.87	52.7	140.1	0.3	4.97	6.1	25.42	0.08	<0.002	0.7
3781207	Drill Core																				
3781208	Drill Core	5.9	1.2	3.6	0.4	1.9	0.3	0.7	0.1	0.8	0.1	1.84	48.2	120.7	0.3	5.60	5.2	23.21	0.05	0.004	0.7
3781209	Drill Core	7.1	1.4	4.5	0.4	1.8	0.3	0.5	0.1	0.8	0.1	1.97	47.2	115.5	0.3	4.95	5.4	22.63	0.07	0.002	0.5
3781210	Drill Core	6.7	1.3	4.8	0.4	2.0	0.2	0.5	0.1	0.8	0.1	2.11	47.5	111.3	0.3	4.09	5.5	21.98	0.09	<0.002	0.5
3781211	Drill Core	6.7	1.4	4.4	0.5	2.3	0.3	0.6	<0.1	0.9	0.2	2.16	52.6	120.3	0.3	5.05	5.7	24.00	0.11	<0.002	<0.3
3781212	Drill Core	6.1	1.2	3.7	0.4	2.2	0.3	0.6	0.2	0.9	0.2	2.54	49.0	104.6	0.4	7.25	6.2	25.68	0.10	0.028	1.7
3781213	Drill Core	6.2	1.2	3.9	0.4	1.6	0.2	0.6	0.1	0.6	0.1	1.61	47.2	106.9	0.3	4.80	4.8	20.19	0.07	<0.002	0.5
3781214	Drill Core	7.2	1.5	4.3	0.4	2.0	0.2	0.6	<0.1	0.8	0.2	2.06	48.1	111.5	0.3	4.59	5.1	21.62	0.07	<0.002	<0.3
3781215	Drill Core	6.5	1.3	4.3	0.4	1.9	0.2	0.6	<0.1	0.8	0.1	1.90	47.8	114.8	0.3	3.98	5.3	20.82	0.09	<0.002	0.4
3781216	Rock Pulp																				
3781217	Drill Core	7.3	1.4	4.3	0.4	2.0	0.2	0.6	0.1	0.9	0.1	2.05	47.5	128.2	0.3	4.87	5.8	22.44	0.06	<0.002	0.5
3781218	Drill Core	5.9	1.1	3.1	0.4	1.8	0.2	0.5	<0.1	0.7	0.1	1.67	44.7	109.5	0.3	3.81	4.8	21.33	0.08	0.003	0.6
3781219	Drill Core	1.1	0.3	0.9	<0.1	0.3	<0.1	0.1	<0.1	0.2	<0.1	0.25	8.8	17.3	<0.1	1.08	0.9	3.51	0.02	<0.002	<0.3
3781220	Drill Core	7.7	1.5	4.5	0.5	2.2	0.3	0.7	0.1	0.9	0.2	2.10	53.6	132.1	0.3	4.43	6.1	24.77	0.11	<0.002	0.9
3781221	Drill Core	6.4	1.2	4.2	0.4	1.9	0.2	0.5	<0.1	0.9	0.1	2.02	46.2	116.7	0.3	4.29	5.4	23.75	0.07	<0.002	<0.3
3781222	Drill Core	6.3	1.3	3.7	0.4	1.7	0.2	0.6	0.1	0.8	0.2	1.95	51.0	118.8	0.3	4.60	5.3	23.51	0.06	<0.002	0.4
3781223	Drill Core	6.0	1.3	4.3	0.4	1.9	0.3	0.6	<0.1	0.8	0.1	1.95	49.4	124.5	0.3	3.94	5.3	24.90	0.09	0.003	0.5
3781224	Drill Core	6.2	1.1	3.8	0.4	1.8	0.2	0.6	0.1	0.7	0.1	1.96	46.6	122.8	0.2	3.54	5.4	23.54	0.05	<0.002	0.5
3781225	Rock Pulp																				
3781226	Drill Core	6.9	1.3	4.0	0.5	1.9	0.2	0.5	0.1	1.0	0.2	2.22	54.2	122.1	0.3	4.02	5.6	25.52	0.07	<0.002	<0.3
3781227	Drill Core	6.2	1.1	4.0	0.4	1.8	0.2	0.6	0.1	0.7	0.1	2.00	46.5	129.7	0.3	4.02	5.5	22.67	0.08	<0.002	<0.3
3781228	Drill Core	6.3	1.2	4.0	0.4	1.7	0.2	0.4	<0.1	0.6	0.1	1.97	50.6	129.8	0.3	4.20	5.3	24.01	0.07	<0.002	<0.3

This report supersedes all previous preliminary and final reports with this file number dated prior to the date on this certificate. Signature indicates final approval; preliminary reports are unsigned and should be used for reference only.

BUREAU VERITAS
MINERAL LABORATORIES
Canada

www.bureauveritas.com/um

Bureau Veritas Commodities Canada Ltd.

9050 Shaughnessy St Vancouver British Columbia V6P 6E5 Canada
PHONE (604) 253-3158

Client: **Kore Mining Ltd.**
Suite 1601 - 277 Thurlow St.
Vancouver British Columbia V6C 0C1 Canada

Project: FG
Report Date: March 05, 2021

CERTIFICATE OF ANALYSIS VAN20002681.2

	Method	MA250	MA250
	Analyte	Te	Tl
	Unit	ppm	ppm
	MDL	0.05	0.05
3781199	Drill Core	0.06	0.47
3781200	Drill Core	0.16	0.20
3781201	Drill Core	0.07	0.64
3781202	Drill Core	0.14	1.33
3781203	Drill Core	0.08	0.96
3781204	Drill Core	0.21	1.20
3781205	Drill Core	0.15	1.11
3781206	Drill Core	0.07	1.14
3781207	Drill Core		
3781208	Drill Core	0.11	0.98
3781209	Drill Core	0.11	0.86
3781210	Drill Core	0.06	0.85
3781211	Drill Core	0.05	0.90
3781212	Drill Core	0.16	0.98
3781213	Drill Core	0.12	0.81
3781214	Drill Core	0.09	0.85
3781215	Drill Core	0.08	0.83
3781216	Rock Pulp		
3781217	Drill Core	0.07	0.99
3781218	Drill Core	0.11	0.85
3781219	Drill Core	0.12	0.12
3781220	Drill Core	0.09	1.03
3781221	Drill Core	0.11	0.96
3781222	Drill Core	0.16	0.89
3781223	Drill Core	0.14	1.01
3781224	Drill Core	0.06	0.96
3781225	Rock Pulp		
3781226	Drill Core	<0.05	0.99
3781227	Drill Core	0.16	1.01
3781228	Drill Core	0.05	1.03

This report supersedes all previous preliminary and final reports with this file number dated prior to the date on this certificate. Signature indicates final approval; preliminary reports are unsigned and should be used for reference only.

BUREAU VERITAS
MINERAL LABORATORIES
Canada

www.bureauveritas.com/um

Bureau Veritas Commodities Canada Ltd.

9050 Shaughnessy St Vancouver British Columbia V6P 6E5 Canada
PHONE (604) 253-3158

Client: **Kore Mining Ltd.**
Suite 1601 - 277 Thurlow St.
Vancouver British Columbia V6C 0C1 Canada

Project: FG
Report Date: March 05, 2021

CERTIFICATE OF ANALYSIS VAN20002681.2

	Method	WGHT	FA450	FA550	MA250	MA250	MA250	MA250	MA250	MA250	MA250	MA250	MA250	MA250	MA250	MA250	MA250	MA250	MA250	MA250	MA250
	Analyte	Wgt	Au	Au	Mo	Cu	Pb	Zn	Ag	Ni	Co	Mn	Fe	As	U	Th	Sr	Cd	Sb	Bi	V
	Unit	kg	ppm	ppm	ppm	ppm	ppm	ppm	ppb	ppm	ppm	ppm	%	ppm	ppm	ppm	ppm	ppm	ppm	ppm	ppm
	MDL	0.01	0.005	0.9	0.05	0.1	0.02	0.2	20	0.1	0.2	1	0.01	0.2	0.1	0.1	1	0.02	0.02	0.04	1
3781229	Drill Core	5.99	0.019		0.42	29.4	16.72	93.1	359	42.0	18.9	634	5.16	5.4	2.1	12.5	186	0.04	0.59	0.29	101
3781230	Drill Core	5.49	0.046		0.25	28.6	18.03	84.0	442	41.1	18.9	644	5.36	4.5	2.0	12.6	183	0.04	0.41	0.34	99
3781231	Drill Core	5.89	0.139		0.21	24.3	17.03	86.3	462	41.7	20.6	610	5.89	1.5	2.3	14.2	186	0.05	0.48	0.15	105
3781232	Drill Core	2.80	0.077		0.21	25.9	16.09	90.6	505	44.9	20.3	596	5.74	0.3	2.3	13.6	198	0.05	0.50	0.21	113
3781233	Drill Core	2.26	0.077		0.72	54.2	17.05	35.9	1664	38.8	18.7	1027	4.85	<0.2	2.3	13.6	285	0.09	0.63	0.25	114
3781234	Rock Pulp	0.06	<0.005																		
3781235	Drill Core	5.44	0.011		1.90	25.1	17.29	24.6	602	26.0	13.4	1354	3.51	0.2	2.2	10.9	306	0.30	0.43	0.16	80
3781236	Drill Core	3.50	0.032		0.36	26.7	7.28	26.9	634	18.2	7.6	403	2.30	<0.2	1.2	6.6	146	0.07	0.32	0.04	49
3781237	Drill Core	3.39	0.153		0.28	35.0	9.99	60.9	811	22.9	8.6	789	3.36	<0.2	1.5	8.6	198	0.19	0.36	0.08	68
3781238	Drill Core	4.05	0.061		0.44	49.1	14.67	21.5	1665	41.8	27.8	858	4.24	<0.2	2.6	16.1	360	<0.02	0.72	0.09	122
3781239	Drill Core	3.50	0.048		3.89	30.3	12.06	38.0	1467	30.9	11.7	1266	4.08	<0.2	2.1	10.1	267	0.15	0.48	0.11	74
3781240	Drill Core	3.37	4.243		2.13	33.8	17.65	845.4	5219	32.0	14.0	1791	4.43	<0.2	2.8	11.8	339	4.55	0.64	0.07	114
3781241	Drill Core	3.98	>10	18.6	0.28	43.6	11.47	24.7	7244	29.4	17.2	895	3.92	0.3	1.6	8.8	215	0.09	0.45	0.17	70
3781242	Drill Core	1.27	0.134		0.32	55.2	11.57	70.9	1176	36.1	16.9	1135	4.86	<0.2	1.5	9.2	208	0.31	0.50	0.22	68
3781243	Drill Core	0.77	0.096																		
3781244	Drill Core	2.28	0.030		0.32	57.9	24.84	82.0	1600	43.2	25.4	1188	5.78	<0.2	2.5	14.4	387	0.22	0.73	0.35	125
3781245	Drill Core	4.53	0.166		0.23	58.8	18.88	807.1	1588	38.4	37.6	1231	5.71	<0.2	2.1	12.3	326	2.95	0.74	0.34	101
3781246	Drill Core	5.74	0.384		0.34	35.9	15.11	98.2	1101	37.5	20.3	816	5.44	<0.2	2.4	14.0	266	0.18	0.52	0.10	99
3781247	Drill Core	4.69	1.097		0.25	19.5	15.00	76.4	768	32.6	16.3	763	4.90	0.2	2.2	13.4	269	0.15	0.47	0.05	98
3781248	Drill Core	5.54	0.767		0.33	22.8	15.88	74.1	1203	36.4	19.5	737	5.18	0.4	2.4	13.5	285	0.15	0.56	0.05	98
3781249	Drill Core	3.56	1.269		0.28	22.3	25.41	85.0	1164	33.4	18.6	616	4.98	1.3	2.3	12.6	271	0.24	0.52	0.22	88
3781250	Drill Core	2.69	0.983		0.33	17.5	15.30	63.0	634	41.8	21.6	660	5.67	<0.2	2.4	13.2	314	0.13	0.63	0.09	92
3781251	Drill Core	2.26	0.101		0.31	7.2	12.44	34.7	317	11.0	6.1	1050	1.82	1.7	0.9	4.3	229	0.32	0.34	0.09	28
3781252	Rock Pulp	0.07	0.131																		
3781253	Drill Core	5.36	1.743		0.90	27.9	22.12	50.7	874	25.2	14.4	1259	3.64	<0.2	2.1	9.4	430	0.55	0.56	0.12	80
3781254	Drill Core	2.22	0.332		0.69	18.3	15.09	61.5	1216	30.5	16.4	687	3.89	<0.2	1.9	11.4	237	0.22	0.57	0.12	79
3781255	Drill Core	5.00	1.651		0.54	14.7	14.87	61.4	1245	32.7	14.6	735	4.34	<0.2	2.3	12.8	235	0.11	0.43	0.08	85
3781256	Drill Core	6.28	0.236		1.81	8.9	13.29	59.1	456	23.3	11.7	639	3.10	<0.2	2.2	10.3	222	0.18	0.53	0.07	67
3781257	Drill Core	4.48	0.436		1.38	13.2	11.96	32.6	1350	17.5	8.9	618	2.46	<0.2	1.8	8.6	200	0.11	0.34	0.38	53
3781258	Drill Core	4.98	0.881		0.77	24.7	12.89	57.1	1057	23.8	11.6	522	3.34	<0.2	2.7	11.6	238	0.22	0.47	0.12	80

This report supersedes all previous preliminary and final reports with this file number dated prior to the date on this certificate. Signature indicates final approval; preliminary reports are unsigned and should be used for reference only.

BUREAU VERITAS
MINERAL LABORATORIES
Canada

www.bureauveritas.com/um

Bureau Veritas Commodities Canada Ltd.

9050 Shaughnessy St Vancouver British Columbia V6P 6E5 Canada
PHONE (604) 253-3158

Client: **Kore Mining Ltd.**
Suite 1601 - 277 Thurlow St.
Vancouver British Columbia V6C 0C1 Canada

Project: FG
Report Date: March 05, 2021

CERTIFICATE OF ANALYSIS VAN20002681.2

	Method	MA250	MA250	MA250	MA250	MA250	MA250	MA250	MA250	MA250	MA250	MA250	MA250	MA250	MA250	MA250	MA250	MA250	MA250	MA250	MA250
	Analyte	Ca	P	La	Cr	Mg	Ba	Ti	Al	Na	K	W	Zr	Sn	Be	Sc	S	Y	Ce	Pr	Nd
	Unit	%	%	ppm	ppm	%	ppm	%	%	%	%	ppm	ppm	ppm	ppm	ppm	%	ppm	ppm	ppm	ppm
	MDL	0.01	0.001	0.1	1	0.01	1	0.001	0.01	0.001	0.01	0.1	0.2	0.1	1	0.1	0.04	0.1	0.02	0.1	0.1
3781229	Drill Core	0.77	0.069	37.7	70	1.50	474	0.156	8.74	1.196	2.16	1.1	74.2	2.5	3	16.8	0.13	5.4	76.62	9.5	34.2
3781230	Drill Core	0.84	0.062	39.6	68	1.53	485	0.156	8.79	1.260	2.20	0.9	73.9	2.3	2	15.9	0.18	5.3	78.00	9.8	33.0
3781231	Drill Core	0.63	0.058	42.9	72	1.69	502	0.163	9.23	1.287	2.32	1.0	77.4	2.6	3	17.4	0.31	5.6	85.70	10.6	38.8
3781232	Drill Core	0.64	0.065	42.3	77	1.67	554	0.159	9.95	1.229	2.60	1.2	80.5	2.6	3	17.7	0.55	5.4	85.57	10.9	39.6
3781233	Drill Core	2.78	0.040	42.8	68	1.44	197	0.184	9.65	1.195	2.78	1.4	86.4	2.9	3	17.4	1.73	7.0	89.14	11.3	40.3
3781234	Rock Pulp																				
3781235	Drill Core	6.61	0.067	34.6	48	1.08	389	0.166	7.27	1.021	1.78	1.0	69.3	1.8	2	11.4	0.80	8.0	64.99	8.8	29.7
3781236	Drill Core	1.29	0.038	20.7	27	0.53	240	0.115	4.43	0.567	1.13	0.7	35.7	1.1	1	7.9	0.74	3.8	39.16	4.6	17.4
3781237	Drill Core	2.41	0.048	27.1	36	1.06	300	0.135	6.24	0.698	1.71	0.9	52.6	1.6	2	12.5	0.94	5.9	52.69	6.6	24.1
3781238	Drill Core	1.98	0.066	51.6	78	1.04	339	0.243	10.21	1.425	2.76	1.6	88.1	2.9	3	16.3	1.54	7.0	102.14	13.4	42.9
3781239	Drill Core	4.09	0.230	30.5	49	1.41	128	0.165	6.97	0.880	1.67	1.0	54.7	1.8	2	12.3	1.27	10.6	59.13	7.6	27.4
3781240	Drill Core	4.49	0.168	28.6	73	1.58	416	0.199	9.58	1.348	2.51	1.3	89.9	2.8	3	14.3	1.13	7.8	60.91	7.7	29.6
3781241	Drill Core	2.65	0.090	27.3	43	0.95	99	0.110	6.68	0.747	1.73	0.7	52.9	1.8	2	11.0	1.32	7.3	54.74	6.8	25.2
3781242	Drill Core	3.44	0.036	29.9	44	1.27	74	0.100	6.67	0.677	1.78	0.9	54.9	1.7	2	11.2	1.68	7.0	58.15	7.2	26.2
3781243	Drill Core																				
3781244	Drill Core	3.96	0.069	41.7	75	1.54	292	0.162	11.05	1.474	2.78	1.3	96.4	2.8	4	17.8	2.32	8.7	87.31	11.3	40.9
3781245	Drill Core	3.87	0.036	36.6	62	1.65	191	0.166	9.33	1.330	2.22	1.2	75.6	2.6	3	15.8	2.06	7.2	75.27	9.8	36.6
3781246	Drill Core	0.61	0.066	44.0	64	1.38	314	0.141	9.11	1.340	1.96	1.2	79.7	2.4	3	15.8	0.92	5.6	87.65	11.0	40.0
3781247	Drill Core	0.47	0.050	40.3	59	1.23	409	0.148	9.12	1.416	1.76	1.0	76.1	2.0	4	15.6	0.63	4.7	77.97	9.6	35.6
3781248	Drill Core	0.45	0.057	40.6	62	1.27	406	0.148	9.05	1.475	1.81	1.0	76.4	2.0	3	15.9	0.67	4.9	78.66	9.6	34.4
3781249	Drill Core	1.27	0.054	38.9	55	1.24	290	0.139	7.54	1.322	1.68	0.9	75.1	2.0	3	13.0	1.31	5.6	76.67	9.6	33.6
3781250	Drill Core	1.00	0.085	39.7	62	1.42	369	0.159	8.50	1.605	1.54	1.1	70.5	2.1	3	13.9	0.81	5.6	78.66	9.9	34.9
3781251	Drill Core	7.31	0.170	19.6	14	0.53	148	0.051	2.70	0.356	0.58	0.3	18.6	0.6	<1	5.1	0.29	10.5	36.83	4.7	19.2
3781252	Rock Pulp																				
3781253	Drill Core	10.31	0.073	31.7	45	1.03	350	0.107	7.40	1.159	1.38	0.7	57.9	1.5	2	11.4	0.79	7.9	56.78	7.2	25.5
3781254	Drill Core	1.51	0.050	36.9	49	1.03	384	0.158	7.15	1.137	1.66	0.9	62.1	1.8	2	11.9	0.83	4.9	73.15	9.0	33.4
3781255	Drill Core	1.04	0.063	40.7	54	1.13	405	0.166	7.54	1.282	1.69	1.0	69.5	2.0	2	13.0	0.72	5.1	80.28	10.0	36.1
3781256	Drill Core	0.95	0.059	36.1	39	0.85	296	0.143	6.18	1.097	1.20	1.0	55.9	1.6	3	9.8	0.53	4.7	72.21	8.9	32.6
3781257	Drill Core	1.61	0.050	30.7	36	0.66	257	0.149	5.20	0.858	1.06	1.0	46.3	1.3	2	7.6	0.63	5.1	60.77	7.6	27.5
3781258	Drill Core	1.31	0.055	38.4	46	0.86	334	0.190	7.10	0.998	1.75	1.3	63.7	1.9	3	11.2	0.87	5.2	74.49	9.2	34.4

This report supersedes all previous preliminary and final reports with this file number dated prior to the date on this certificate. Signature indicates final approval; preliminary reports are unsigned and should be used for reference only.

BUREAU VERITAS
MINERAL LABORATORIES
Canada

www.bureauveritas.com/um

Bureau Veritas Commodities Canada Ltd.

9050 Shaughnessy St Vancouver British Columbia V6P 6E5 Canada
PHONE (604) 253-3158

Client: **Kore Mining Ltd.**
Suite 1601 - 277 Thurlow St.
Vancouver British Columbia V6C 0C1 Canada

Project: FG
Report Date: March 05, 2021

CERTIFICATE OF ANALYSIS VAN20002681.2

	Method	MA250	MA250	MA250	MA250	MA250	MA250	MA250	MA250	MA250	MA250	MA250	MA250	MA250	MA250	MA250	MA250	MA250	MA250	MA250	MA250
	Analyte	Sm	Eu	Gd	Tb	Dy	Ho	Er	Tm	Yb	Lu	Hf	Li	Rb	Ta	Nb	Cs	Ga	In	Re	Se
	Unit	ppm	ppm	ppm	ppm	ppm	ppm	ppm	ppm	ppm	ppm	ppm	ppm	ppm	ppm	ppm	ppm	ppm	ppm	ppm	ppm
	MDL	0.1	0.1	0.1	0.1	0.1	0.1	0.1	0.1	0.1	0.1	0.02	0.1	0.1	0.1	0.04	0.1	0.02	0.01	0.002	0.3
3781229	Drill Core	6.9	1.2	4.5	0.4	1.8	0.2	0.6	0.1	0.9	0.2	2.06	49.7	122.2	0.3	4.35	5.2	24.07	0.07	<0.002	<0.3
3781230	Drill Core	6.4	1.3	4.9	0.5	1.7	0.2	0.6	0.1	0.8	0.2	2.07	45.6	128.2	0.3	4.39	5.6	22.85	0.07	<0.002	0.4
3781231	Drill Core	6.9	1.4	4.1	0.5	1.8	0.2	0.6	0.1	0.9	0.1	2.28	50.3	128.4	0.3	4.28	5.8	24.63	0.08	<0.002	1.1
3781232	Drill Core	6.9	1.4	4.5	0.5	2.3	0.2	0.5	0.2	0.8	0.1	2.29	50.2	143.0	0.3	4.02	6.6	25.41	0.09	<0.002	0.5
3781233	Drill Core	7.5	1.7	5.1	0.6	2.4	0.3	0.7	<0.1	0.9	0.1	2.30	54.9	138.8	0.3	4.73	6.7	26.34	0.10	<0.002	7.7
3781234	Rock Pulp																				
3781235	Drill Core	6.1	1.2	3.9	0.5	2.2	0.3	0.8	0.1	1.0	0.2	2.16	35.5	82.4	0.3	4.60	4.5	18.15	0.06	<0.002	3.2
3781236	Drill Core	3.7	0.6	2.4	0.2	1.4	0.2	0.4	<0.1	0.5	<0.1	0.90	25.8	60.8	0.2	3.13	3.0	11.47	0.03	<0.002	2.5
3781237	Drill Core	5.0	0.9	3.2	0.4	1.8	0.2	0.7	<0.1	0.7	<0.1	1.46	27.8	97.4	0.3	3.83	4.3	15.94	0.06	<0.002	3.4
3781238	Drill Core	8.8	1.5	5.8	0.6	2.5	0.3	0.6	0.1	0.9	0.1	2.71	62.0	143.9	0.5	7.04	6.2	27.03	0.08	<0.002	7.9
3781239	Drill Core	5.4	1.2	4.5	0.6	3.0	0.5	1.1	0.2	1.3	0.1	1.62	33.2	77.4	0.3	4.90	4.6	16.80	0.06	<0.002	4.5
3781240	Drill Core	5.9	1.4	4.4	0.5	2.4	0.4	0.8	0.1	1.0	0.2	2.39	54.3	66.8	0.4	5.58	5.5	26.17	0.19	<0.002	6.2
3781241	Drill Core	4.9	1.2	3.6	0.3	2.0	0.3	0.7	0.1	0.9	0.1	1.45	35.4	93.2	0.2	2.72	4.5	16.49	0.06	<0.002	4.7
3781242	Drill Core	4.8	1.1	2.9	0.4	1.6	0.3	0.8	<0.1	0.9	0.2	1.69	31.1	109.0	0.2	2.56	4.9	15.80	0.05	<0.002	5.0
3781243	Drill Core																				
3781244	Drill Core	7.9	1.8	4.8	0.6	2.5	0.4	0.8	0.1	1.1	0.2	2.56	68.2	113.2	0.3	4.35	6.5	28.24	0.09	<0.002	7.1
3781245	Drill Core	6.8	1.6	4.6	0.5	2.6	0.2	0.8	0.1	1.1	0.2	2.25	59.9	86.4	0.3	4.48	5.9	25.20	0.13	<0.002	6.1
3781246	Drill Core	7.6	1.6	5.5	0.4	2.2	0.2	0.5	<0.1	0.8	0.1	2.21	55.4	114.7	0.2	3.81	5.3	24.43	0.08	<0.002	3.5
3781247	Drill Core	6.7	1.2	4.7	0.4	1.7	0.2	0.4	<0.1	0.7	0.1	2.09	57.4	104.7	0.3	3.91	5.0	22.82	0.10	<0.002	1.7
3781248	Drill Core	7.0	1.3	4.3	0.4	1.7	0.3	0.6	<0.1	0.7	0.2	2.36	60.0	103.5	0.3	3.93	4.8	23.07	0.09	<0.002	2.1
3781249	Drill Core	5.9	1.3	3.9	0.4	1.9	0.3	0.5	0.1	0.8	0.1	1.90	45.9	97.4	0.2	3.93	4.1	20.27	0.08	<0.002	3.2
3781250	Drill Core	7.0	1.3	4.3	0.4	2.2	0.2	0.6	<0.1	0.8	0.1	2.10	57.4	85.1	0.3	4.55	3.8	21.01	0.09	<0.002	2.5
3781251	Drill Core	3.9	1.2	4.0	0.4	2.4	0.4	1.0	<0.1	0.9	0.1	0.46	11.4	36.2	<0.1	1.35	1.8	7.02	0.02	<0.002	0.9
3781252	Rock Pulp																				
3781253	Drill Core	5.4	1.1	3.3	0.4	2.2	0.3	0.8	0.1	0.8	0.1	1.84	37.3	81.6	0.2	2.98	4.0	17.38	0.06	<0.002	3.0
3781254	Drill Core	5.8	1.3	4.7	0.4	2.1	0.2	0.4	<0.1	0.6	0.1	1.70	40.7	94.6	0.3	4.38	4.2	18.52	0.05	<0.002	2.7
3781255	Drill Core	7.1	1.4	4.9	0.4	2.0	0.2	0.5	<0.1	0.6	0.1	1.85	49.4	94.5	0.3	4.74	4.2	19.49	0.08	<0.002	2.4
3781256	Drill Core	5.7	1.1	4.0	0.4	1.6	0.2	0.4	0.1	0.6	0.1	1.53	41.3	71.8	0.3	3.98	3.2	15.61	0.06	<0.002	1.9
3781257	Drill Core	5.5	1.1	3.9	0.4	1.9	0.2	0.4	<0.1	0.6	<0.1	1.32	31.1	61.8	0.3	4.05	3.1	12.55	0.05	<0.002	2.1
3781258	Drill Core	6.6	1.3	4.2	0.4	1.6	0.3	0.5	<0.1	0.7	0.1	1.70	39.1	95.3	0.4	5.42	4.3	18.45	0.06	<0.002	3.5

This report supersedes all previous preliminary and final reports with this file number dated prior to the date on this certificate. Signature indicates final approval; preliminary reports are unsigned and should be used for reference only.

BUREAU VERITAS
MINERAL LABORATORIES
Canada

www.bureauveritas.com/um

Bureau Veritas Commodities Canada Ltd.

9050 Shaughnessy St Vancouver British Columbia V6P 6E5 Canada
PHONE (604) 253-3158

Client: **Kore Mining Ltd.**
Suite 1601 - 277 Thurlow St.
Vancouver British Columbia V6C 0C1 Canada

Project: FG
Report Date: March 05, 2021

CERTIFICATE OF ANALYSIS VAN20002681.2

	Method	MA250	MA250
	Analyte	Te	Tl
	Unit	ppm	ppm
	MDL	0.05	0.05
3781229	Drill Core	0.12	0.96
3781230	Drill Core	0.13	0.99
3781231	Drill Core	0.13	1.05
3781232	Drill Core	0.10	1.21
3781233	Drill Core	0.30	1.28
3781234	Rock Pulp		
3781235	Drill Core	0.50	0.84
3781236	Drill Core	0.16	0.47
3781237	Drill Core	0.23	0.81
3781238	Drill Core	0.31	1.24
3781239	Drill Core	0.60	0.79
3781240	Drill Core	0.86	1.26
3781241	Drill Core	1.33	0.89
3781242	Drill Core	0.31	0.89
3781243	Drill Core		
3781244	Drill Core	0.19	1.37
3781245	Drill Core	0.27	1.06
3781246	Drill Core	0.10	0.93
3781247	Drill Core	0.11	0.87
3781248	Drill Core	0.08	0.80
3781249	Drill Core	0.13	0.79
3781250	Drill Core	0.09	0.67
3781251	Drill Core	0.65	0.26
3781252	Rock Pulp		
3781253	Drill Core	1.00	0.61
3781254	Drill Core	0.20	0.77
3781255	Drill Core	0.13	0.73
3781256	Drill Core	0.10	0.60
3781257	Drill Core	0.25	0.48
3781258	Drill Core	0.13	0.84

This report supersedes all previous preliminary and final reports with this file number dated prior to the date on this certificate. Signature indicates final approval; preliminary reports are unsigned and should be used for reference only.

BUREAU VERITAS MINERAL LABORATORIES Canada

www.bureauveritas.com/um

Bureau Veritas Commodities Canada Ltd.

9050 Shaughnessy St Vancouver British Columbia V6P 6E5 Canada
PHONE (604) 253-3158

Client: **Kore Mining Ltd.**
Suite 1601 - 277 Thurlow St.
Vancouver British Columbia V6C 0C1 Canada

Project: FG
Report Date: March 05, 2021

CERTIFICATE OF ANALYSIS VAN20002681.2

	Method	WGHT	FA450	FA550	MA250	MA250	MA250	MA250	MA250	MA250	MA250	MA250	MA250	MA250	MA250	MA250	MA250	MA250	MA250	MA250	MA250
	Analyte	Wgt	Au	Au	Mo	Cu	Pb	Zn	Ag	Ni	Co	Mn	Fe	As	U	Th	Sr	Cd	Sb	Bi	V
	Unit	kg	ppm	ppm	ppm	ppm	ppm	ppm	ppb	ppm	ppm	ppm	%	ppm	ppm	ppm	ppm	ppm	ppm	ppm	ppm
	MDL	0.01	0.005	0.9	0.05	0.1	0.02	0.2	20	0.1	0.2	1	0.01	0.2	0.1	0.1	1	0.02	0.02	0.04	1
3781259	Drill Core	3.72	1.963		0.41	29.7	13.64	99.7	1347	34.3	17.5	676	4.49	<0.2	2.2	12.4	234	0.36	0.48	0.14	86
3781260	Drill Core	3.97	1.579		0.41	42.3	17.80	113.1	1664	41.4	18.6	603	5.03	<0.2	3.0	16.6	327	0.29	0.71	0.24	131
3781261	Rock Pulp	0.07	0.996																		
3781262	Drill Core	2.93	0.541		0.44	38.5	15.72	114.3	1361	32.3	16.7	519	4.09	0.6	2.1	12.5	263	0.50	0.54	0.33	87
3781263	Drill Core	2.45	1.149		0.13	19.0	5.03	42.3	889	13.1	7.3	895	2.69	<0.2	0.6	3.5	86	0.21	0.24	0.06	23
3781264	Drill Core	3.76	0.047		1.03	32.7	12.62	13.1	1445	27.4	11.6	404	2.82	<0.2	2.6	15.0	251	<0.02	0.52	0.10	98
3781265	Drill Core	4.47	0.032		0.61	45.9	16.07	22.0	1422	34.7	17.5	511	3.90	<0.2	2.3	13.8	316	0.10	0.89	0.39	98
3781266	Drill Core	4.07	0.029		0.33	36.6	12.92	73.1	938	31.9	15.2	521	4.07	<0.2	1.9	11.2	245	0.25	0.55	0.19	86
3781267	Drill Core	4.60	0.024		0.28	44.8	12.71	50.9	1095	34.1	17.4	915	4.48	<0.2	1.7	10.6	251	0.25	0.54	0.23	76
3781268	Drill Core	3.21	0.073		0.61	35.2	11.58	33.6	905	26.0	10.8	1014	3.55	<0.2	1.8	9.6	276	0.10	0.50	0.12	81
3781269	Drill Core	3.86	1.316		0.47	40.1	12.03	38.6	1326	26.1	13.9	846	3.64	<0.2	1.9	10.3	276	0.14	0.51	0.11	77
3781270	Rock Pulp	0.07	<0.005																		
3781271	Drill Core	2.62	0.061		0.28	34.4	17.46	84.8	1479	31.7	27.6	966	4.33	1.4	1.8	11.5	254	0.24	0.58	0.16	88
3781272	Drill Core	2.48	0.045		0.29	35.2	15.17	99.8	908	35.9	17.1	535	4.76	<0.2	2.1	13.2	234	0.20	0.42	0.09	95
3781273	Drill Core	3.33	0.040		0.22	45.1	13.94	131.1	961	34.5	17.0	655	4.73	<0.2	1.8	11.4	212	0.43	0.49	0.14	83
3781274	Drill Core	3.83	0.022		0.31	32.7	12.85	104.1	826	35.0	20.1	488	4.95	<0.2	2.2	12.8	273	0.19	0.55	0.13	101
3781275	Drill Core	1.53	0.051		0.27	56.4	16.94	135.4	1655	37.0	16.9	732	5.33	<0.2	1.5	8.7	230	0.56	0.65	0.12	74
3781276	Drill Core	2.12	0.223		2.57	48.4	15.62	33.7	1258	47.6	23.1	1395	5.51	<0.2	2.5	13.1	393	0.31	0.84	0.18	112
3781277	Drill Core	1.87	0.412																		
3781278	Drill Core	5.04	0.651		0.55	31.3	13.88	76.9	3196	37.1	16.7	908	4.77	<0.2	2.1	12.3	269	0.11	0.52	0.14	94
3781279	Drill Core	2.77	0.191		0.35	30.4	14.15	103.6	741	34.8	16.8	801	5.01	<0.2	2.0	12.1	262	0.15	0.55	0.15	95
3781280	Drill Core	4.44	0.713		0.35	21.2	12.65	83.5	559	33.4	17.2	570	4.52	<0.2	2.1	12.8	244	0.12	0.52	0.09	93
3781281	Drill Core	2.83	0.508		0.37	19.8	12.03	74.5	716	31.4	15.1	934	4.42	<0.2	1.9	12.2	209	0.09	0.49	0.09	87
3781282	Drill Core	5.25	0.512		0.49	22.8	10.95	74.5	601	29.5	16.0	843	4.21	<0.2	1.8	10.2	182	0.08	0.48	0.06	73
3781283	Drill Core	3.82	0.505		0.99	25.5	17.06	40.1	1042	29.0	12.8	1020	3.64	0.4	1.5	10.0	399	0.55	0.58	0.14	97
3781284	Drill Core	3.05	0.428		0.53	23.8	24.36	66.8	1064	31.0	17.2	973	4.21	0.7	2.3	10.8	336	0.43	0.75	0.25	95
3781285	Drill Core	5.27	0.290		0.42	29.8	13.23	90.1	723	33.7	16.5	698	4.82	<0.2	2.3	11.2	224	0.03	0.45	0.12	90
3781286	Rock Pulp	0.06	0.133																		
3781287	Drill Core	4.83	0.821		0.46	32.5	12.38	81.6	625	33.2	17.1	601	4.64	<0.2	2.5	13.4	213	0.05	0.47	0.15	93
3781288	Drill Core	2.59	4.543		0.23	34.1	7.56	55.3	2070	20.6	12.3	738	3.29	<0.2	1.3	8.1	114	0.12	0.29	0.14	61

This report supersedes all previous preliminary and final reports with this file number dated prior to the date on this certificate. Signature indicates final approval; preliminary reports are unsigned and should be used for reference only.

BUREAU VERITAS
MINERAL LABORATORIES
Canada

www.bureauveritas.com/um

Bureau Veritas Commodities Canada Ltd.

9050 Shaughnessy St Vancouver British Columbia V6P 6E5 Canada
PHONE (604) 253-3158

Client: **Kore Mining Ltd.**
Suite 1601 - 277 Thurlow St.
Vancouver British Columbia V6C 0C1 Canada

Project: FG
Report Date: March 05, 2021

CERTIFICATE OF ANALYSIS VAN20002681.2

	Method	MA250	MA250	MA250	MA250	MA250	MA250	MA250	MA250	MA250	MA250	MA250	MA250	MA250	MA250	MA250	MA250	MA250	MA250	MA250	MA250
	Analyte	Ca	P	La	Cr	Mg	Ba	Ti	Al	Na	K	W	Zr	Sn	Be	Sc	S	Y	Ce	Pr	Nd
	Unit	%	%	ppm	ppm	%	ppm	%	%	%	%	ppm	ppm	ppm	ppm	ppm	%	ppm	ppm	ppm	ppm
	MDL	0.01	0.001	0.1	1	0.01	1	0.001	0.01	0.001	0.01	0.1	0.2	0.1	1	0.1	0.04	0.1	0.02	0.1	0.1
3781259	Drill Core	1.02	0.064	37.8	58	1.18	157	0.145	7.30	1.111	1.96	1.0	69.3	1.9	3	12.7	1.13	5.4	73.94	9.5	33.4
3781260	Drill Core	0.85	0.068	39.7	90	1.32	536	0.202	9.75	1.638	2.81	1.6	92.8	3.0	4	16.9	1.21	5.5	84.10	11.1	40.9
3781261	Rock Pulp																				
3781262	Drill Core	1.39	0.039	34.6	62	1.02	412	0.123	7.53	1.050	1.93	1.0	67.1	2.2	3	12.3	1.37	5.3	69.58	9.1	30.2
3781263	Drill Core	2.06	0.021	10.2	16	0.92	126	0.042	2.14	0.239	0.63	0.5	17.1	0.5	<1	4.4	0.61	3.0	20.57	2.5	9.2
3781264	Drill Core	1.02	0.054	47.2	65	0.56	500	0.189	8.02	0.971	2.67	1.3	75.8	2.4	3	13.3	1.00	5.9	93.98	11.7	42.7
3781265	Drill Core	1.51	0.055	41.8	69	0.69	484	0.184	9.14	1.172	2.43	1.3	71.9	2.1	3	13.5	1.68	5.9	82.02	10.6	38.0
3781266	Drill Core	1.29	0.068	35.0	57	1.05	379	0.138	7.50	0.941	2.18	1.0	59.5	1.8	3	12.7	1.20	5.6	67.67	8.4	29.6
3781267	Drill Core	2.81	0.044	30.4	53	1.21	365	0.125	6.85	0.890	1.84	0.9	56.1	1.8	2	11.7	1.44	6.0	61.80	7.7	28.8
3781268	Drill Core	3.08	0.117	25.8	59	1.15	361	0.167	6.95	0.973	1.84	0.9	55.9	1.6	2	12.0	0.86	6.9	52.46	6.8	26.2
3781269	Drill Core	2.53	0.069	30.5	55	0.99	357	0.137	6.80	0.950	1.65	0.8	59.3	1.7	3	11.5	1.07	5.7	62.01	7.6	27.9
3781270	Rock Pulp																				
3781271	Drill Core	2.12	0.039	32.2	52	1.15	416	0.141	7.66	0.954	2.10	0.9	63.1	2.0	2	12.9	1.63	5.6	65.80	8.3	31.6
3781272	Drill Core	0.55	0.057	38.2	67	1.27	421	0.140	8.44	1.181	2.24	1.0	69.7	2.0	3	15.1	1.06	5.4	79.46	9.4	35.8
3781273	Drill Core	0.89	0.048	33.5	60	1.19	372	0.130	6.88	0.945	1.81	0.7	58.7	2.0	2	12.6	1.19	5.0	67.70	8.5	31.1
3781274	Drill Core	0.47	0.056	37.7	67	1.30	412	0.126	8.97	1.272	2.24	1.0	73.6	2.0	3	15.6	1.11	5.2	76.19	9.5	31.4
3781275	Drill Core	1.98	0.044	30.1	43	1.07	100	0.095	6.61	0.823	1.88	0.7	48.8	1.5	2	11.5	2.44	5.3	61.85	7.6	26.8
3781276	Drill Core	3.74	0.102	37.0	82	1.35	468	0.155	9.41	1.315	2.50	1.1	77.0	2.3	4	15.5	1.89	9.2	72.96	9.5	34.2
3781277	Drill Core																				
3781278	Drill Core	1.52	0.075	36.7	62	1.37	427	0.135	8.32	1.220	2.19	1.0	67.7	2.1	2	14.5	0.98	5.6	73.37	9.1	33.6
3781279	Drill Core	0.84	0.076	37.8	69	1.43	436	0.160	7.77	1.210	2.13	1.1	67.3	2.3	3	14.5	0.96	5.8	76.86	9.4	34.4
3781280	Drill Core	0.40	0.064	40.9	64	1.21	419	0.141	8.49	1.224	2.08	1.0	68.7	1.9	3	14.9	0.77	5.2	81.10	9.9	35.5
3781281	Drill Core	0.81	0.057	37.2	55	1.23	425	0.133	7.51	1.152	2.02	1.0	62.9	1.9	3	13.7	0.65	4.5	76.72	9.5	33.7
3781282	Drill Core	0.74	0.055	32.4	48	1.16	338	0.110	6.40	1.093	1.55	0.7	56.6	1.8	2	11.1	0.58	4.4	65.98	7.9	28.5
3781283	Drill Core	7.21	0.081	28.3	58	1.16	462	0.188	7.18	1.159	1.99	1.4	69.1	2.0	3	13.3	0.68	7.4	57.66	7.7	27.3
3781284	Drill Core	3.82	0.067	29.9	58	1.19	403	0.136	8.15	1.447	1.90	0.9	73.2	1.9	3	13.8	1.07	6.5	64.50	8.0	31.0
3781285	Drill Core	0.83	0.058	33.3	56	1.30	409	0.118	7.38	1.260	1.88	1.0	68.4	1.8	2	13.4	0.58	4.8	70.17	8.6	31.1
3781286	Rock Pulp																				
3781287	Drill Core	0.46	0.060	41.3	58	1.19	415	0.123	8.56	1.286	1.93	0.9	73.8	1.9	2	14.6	0.63	5.4	83.89	10.8	38.5
3781288	Drill Core	1.34	0.046	25.4	36	0.92	328	0.090	5.51	0.858	1.59	0.7	46.6	1.3	1	9.6	0.70	5.2	51.55	6.5	23.5

This report supersedes all previous preliminary and final reports with this file number dated prior to the date on this certificate. Signature indicates final approval; preliminary reports are unsigned and should be used for reference only.

BUREAU VERITAS MINERAL LABORATORIES Canada

www.bureauveritas.com/um

Bureau Veritas Commodities Canada Ltd.

9050 Shaughnessy St Vancouver British Columbia V6P 6E5 Canada
PHONE (604) 253-3158

Client: **Kore Mining Ltd.**
Suite 1601 - 277 Thurlow St.
Vancouver British Columbia V6C 0C1 Canada

Project: FG
Report Date: March 05, 2021

CERTIFICATE OF ANALYSIS VAN20002681.2

	Method	MA250	MA250	MA250	MA250	MA250	MA250	MA250	MA250	MA250	MA250	MA250	MA250	MA250	MA250	MA250	MA250	MA250	MA250	MA250	MA250
	Analyte	Sm	Eu	Gd	Tb	Dy	Ho	Er	Tm	Yb	Lu	Hf	Li	Rb	Ta	Nb	Cs	Ga	In	Re	Se
	Unit	ppm	ppm	ppm	ppm	ppm	ppm	ppm	ppm	ppm	ppm	ppm	ppm	ppm	ppm	ppm	ppm	ppm	ppm	ppm	ppm
	MDL	0.1	0.1	0.1	0.1	0.1	0.1	0.1	0.1	0.1	0.1	0.02	0.1	0.1	0.1	0.04	0.1	0.02	0.01	0.002	0.3
3781259	Drill Core	6.4	1.4	4.6	0.4	2.0	0.2	0.5	0.1	0.8	0.1	2.04	42.1	105.9	0.3	3.86	4.4	20.15	0.08	<0.002	3.7
3781260	Drill Core	8.0	1.3	5.3	0.8	2.1	0.2	0.5	<0.1	0.8	0.1	2.76	80.3	116.6	0.4	5.58	4.9	29.14	0.10	<0.002	5.8
3781261	Rock Pulp																				
3781262	Drill Core	6.5	1.2	4.1	0.5	1.7	0.2	0.5	<0.1	0.7	0.2	1.91	48.6	106.3	0.2	3.26	4.5	19.25	0.07	<0.002	5.7
3781263	Drill Core	1.4	0.3	1.5	0.1	1.2	0.2	0.2	<0.1	0.4	<0.1	0.57	9.6	37.1	<0.1	0.94	1.5	5.22	0.03	<0.002	2.8
3781264	Drill Core	8.5	1.4	5.3	0.5	2.4	0.2	0.6	<0.1	0.6	<0.1	2.28	43.8	125.5	0.3	4.89	5.0	22.59	0.08	<0.002	5.0
3781265	Drill Core	6.8	1.4	4.3	0.4	1.9	0.2	0.4	<0.1	0.8	0.1	2.36	42.0	121.0	0.3	5.40	5.2	22.63	0.07	<0.002	7.1
3781266	Drill Core	5.4	1.0	4.7	0.5	1.9	0.2	0.5	<0.1	0.8	0.2	1.69	37.2	106.1	0.2	3.74	4.6	19.24	0.08	<0.002	4.3
3781267	Drill Core	5.4	1.0	4.1	0.4	1.9	0.2	0.7	0.1	1.1	0.1	1.47	29.9	84.5	0.2	3.36	4.5	17.56	0.09	<0.002	5.2
3781268	Drill Core	4.6	1.0	3.5	0.4	2.5	0.3	0.8	<0.1	0.8	0.1	1.86	37.4	72.6	0.3	4.85	4.6	18.33	0.04	0.003	2.8
3781269	Drill Core	5.0	1.2	5.0	0.4	2.0	0.2	0.4	<0.1	0.6	0.1	1.54	38.9	82.5	0.2	4.01	4.4	17.61	0.05	<0.002	2.9
3781270	Rock Pulp																				
3781271	Drill Core	5.6	1.2	4.2	0.4	1.9	0.2	0.5	<0.1	1.0	0.1	1.94	44.8	101.8	0.3	4.15	5.3	19.70	0.06	0.004	4.7
3781272	Drill Core	6.9	1.2	5.0	0.5	2.2	0.2	0.6	<0.1	0.7	0.1	2.09	46.5	122.0	0.3	3.93	5.5	21.84	0.07	0.002	3.2
3781273	Drill Core	5.6	1.1	3.1	0.3	1.6	0.2	0.4	<0.1	0.5	<0.1	1.75	44.7	98.4	0.2	3.47	4.4	19.97	0.08	<0.002	5.3
3781274	Drill Core	6.7	1.2	4.1	0.4	2.1	0.2	0.3	0.1	0.8	0.2	2.24	54.1	120.5	0.2	3.33	5.6	22.52	0.09	<0.002	4.3
3781275	Drill Core	5.9	1.2	3.4	0.4	1.7	0.2	0.3	<0.1	0.6	<0.1	1.48	37.2	93.1	0.2	2.43	4.6	18.01	0.08	<0.002	8.4
3781276	Drill Core	6.4	1.3	5.0	0.4	1.9	0.3	0.5	<0.1	0.9	0.1	2.11	54.2	93.2	0.3	4.25	5.7	22.33	0.06	<0.002	6.9
3781277	Drill Core																				
3781278	Drill Core	6.8	1.2	4.2	0.4	2.1	0.2	0.6	<0.1	0.9	0.1	1.99	47.8	107.6	0.2	3.75	4.7	22.13	0.07	<0.002	3.6
3781279	Drill Core	6.9	1.1	4.5	0.4	1.9	0.2	0.5	<0.1	0.7	0.1	1.77	51.2	99.0	0.3	4.74	4.4	22.40	0.07	<0.002	4.4
3781280	Drill Core	6.4	1.3	4.8	0.4	1.7	0.2	0.4	<0.1	0.6	0.1	1.77	52.8	108.9	0.3	3.95	5.1	21.90	0.07	<0.002	2.7
3781281	Drill Core	6.9	1.4	3.9	0.4	1.5	0.2	0.5	<0.1	0.6	<0.1	1.64	43.4	102.6	0.2	3.79	4.3	21.22	0.07	<0.002	2.1
3781282	Drill Core	5.8	1.0	4.3	0.4	1.7	0.2	0.4	<0.1	0.6	0.1	1.48	42.8	80.2	0.2	2.99	3.4	17.28	0.05	0.002	1.4
3781283	Drill Core	6.0	1.1	3.8	0.4	2.4	0.3	0.9	0.2	0.9	0.1	1.94	41.3	54.1	0.4	5.90	4.2	20.70	0.04	<0.002	3.1
3781284	Drill Core	6.0	1.2	4.9	0.5	1.4	0.3	0.7	0.1	0.9	0.2	1.88	53.3	67.1	0.3	3.76	4.2	20.60	0.07	0.003	3.2
3781285	Drill Core	5.9	1.2	4.3	0.4	1.6	0.2	0.4	<0.1	0.6	0.1	2.02	56.7	91.5	0.2	3.07	3.8	21.56	0.09	<0.002	2.2
3781286	Rock Pulp																				
3781287	Drill Core	7.2	1.4	4.5	0.4	2.4	0.2	0.5	0.1	0.9	0.1	2.30	56.1	104.9	0.2	3.33	5.0	21.77	0.08	<0.002	2.5
3781288	Drill Core	4.2	0.9	2.5	0.2	1.6	0.2	0.4	<0.1	0.7	<0.1	1.36	23.9	85.4	0.2	2.34	3.7	14.45	0.04	<0.002	3.7

This report supersedes all previous preliminary and final reports with this file number dated prior to the date on this certificate. Signature indicates final approval; preliminary reports are unsigned and should be used for reference only.

BUREAU VERITAS
MINERAL LABORATORIES
Canada

www.bureauveritas.com/um

Bureau Veritas Commodities Canada Ltd.

9050 Shaughnessy St Vancouver British Columbia V6P 6E5 Canada
PHONE (604) 253-3158

Client: **Kore Mining Ltd.**
Suite 1601 - 277 Thurlow St.
Vancouver British Columbia V6C 0C1 Canada

Project: FG
Report Date: March 05, 2021

CERTIFICATE OF ANALYSIS VAN20002681.2

	Method	MA250	MA250
	Analyte	Te	Tl
	Unit	ppm	ppm
	MDL	0.05	0.05
3781259	Drill Core	0.16	0.96
3781260	Drill Core	0.14	1.38
3781261	Rock Pulp		
3781262	Drill Core	0.15	1.01
3781263	Drill Core	0.30	0.28
3781264	Drill Core	0.28	1.31
3781265	Drill Core	0.10	1.19
3781266	Drill Core	0.07	1.01
3781267	Drill Core	0.12	0.94
3781268	Drill Core	0.20	0.85
3781269	Drill Core	0.12	0.82
3781270	Rock Pulp		
3781271	Drill Core	0.21	0.97
3781272	Drill Core	0.09	1.06
3781273	Drill Core	0.08	0.94
3781274	Drill Core	0.11	0.98
3781275	Drill Core	0.13	0.85
3781276	Drill Core	0.21	1.20
3781277	Drill Core		
3781278	Drill Core	0.11	1.00
3781279	Drill Core	0.06	0.99
3781280	Drill Core	0.09	0.96
3781281	Drill Core	0.06	0.96
3781282	Drill Core	0.11	0.73
3781283	Drill Core	0.61	0.95
3781284	Drill Core	0.12	0.92
3781285	Drill Core	0.12	0.88
3781286	Rock Pulp		
3781287	Drill Core	0.08	0.94
3781288	Drill Core	0.29	0.75

This report supersedes all previous preliminary and final reports with this file number dated prior to the date on this certificate. Signature indicates final approval; preliminary reports are unsigned and should be used for reference only.

BUREAU VERITAS
MINERAL LABORATORIES
Canada

www.bureauveritas.com/um

Bureau Veritas Commodities Canada Ltd.

9050 Shaughnessy St Vancouver British Columbia V6P 6E5 Canada
PHONE (604) 253-3158

Client: **Kore Mining Ltd.**
Suite 1601 - 277 Thurlow St.
Vancouver British Columbia V6C 0C1 Canada

Project: FG
Report Date: March 05, 2021

CERTIFICATE OF ANALYSIS VAN20002681.2

	Method	WGHT	FA450	FA550	MA250	MA250	MA250	MA250	MA250	MA250	MA250	MA250	MA250	MA250	MA250	MA250	MA250	MA250	MA250	MA250	MA250
	Analyte	Wgt	Au	Au	Mo	Cu	Pb	Zn	Ag	Ni	Co	Mn	Fe	As	U	Th	Sr	Cd	Sb	Bi	V
	Unit	kg	ppm	ppm	ppm	ppm	ppm	ppm	ppb	ppm	ppm	ppm	%	ppm	ppm	ppm	ppm	ppm	ppm	ppm	ppm
	MDL	0.01	0.005	0.9	0.05	0.1	0.02	0.2	20	0.1	0.2	1	0.01	0.2	0.1	0.1	1	0.02	0.02	0.04	1
3781289	Drill Core	4.29	0.401		0.44	25.9	9.67	79.0	596	28.0	14.1	604	4.04	<0.2	2.2	11.9	159	0.04	0.43	0.08	84
3781290	Drill Core	4.56	0.327		0.42	22.5	8.13	61.5	593	23.3	12.3	598	3.40	<0.2	1.9	9.7	128	0.03	0.40	0.09	68
3781291	Drill Core	2.90	1.240		0.75	28.8	8.55	71.4	1468	28.5	15.3	482	3.70	<0.2	2.1	10.3	118	0.07	0.34	0.12	69
3781292	Drill Core	2.09	0.239		0.38	30.5	10.58	70.0	935	27.5	17.8	464	3.86	<0.2	2.1	12.2	182	0.09	0.41	0.07	88
3781293	Drill Core	5.61	0.110		0.41	22.1	11.61	74.6	397	27.9	14.9	593	4.04	<0.2	2.0	10.9	146	0.04	0.37	0.12	81
3781294	Drill Core	5.50	0.043		0.37	21.7	12.10	78.1	310	28.2	14.5	587	4.12	0.3	1.8	10.3	141	0.04	0.32	0.14	77
3781295	Rock Pulp	0.07	1.080																		
3781296	Drill Core	4.05	0.035		0.57	29.5	12.50	75.6	435	29.8	14.9	665	4.27	<0.2	2.2	12.7	193	0.10	0.35	0.14	90
3781297	Drill Core	2.09	0.010		0.66	34.8	13.56	71.4	452	27.7	16.0	996	3.86	<0.2	1.7	9.9	186	0.08	0.42	0.23	74
3781298	Drill Core	6.02	0.009		0.64	20.0	12.28	67.6	308	24.9	12.2	622	3.57	<0.2	1.8	10.1	161	0.05	0.34	0.12	67
3781299	Drill Core	<0.01																			
3781300	Drill Core	4.06	0.109		0.77	19.7	9.05	63.9	365	23.8	12.1	650	3.25	0.3	1.6	8.2	172	0.08	0.39	0.08	62
3781301	Drill Core	4.02	0.108		0.56	22.8	14.63	94.8	480	32.7	17.3	765	4.45	0.8	2.3	12.7	198	0.16	0.48	0.20	75
3781302	Drill Core	4.59	0.500		0.89	25.9	12.90	74.1	586	31.8	16.8	680	4.08	1.5	2.2	12.6	197	0.04	0.41	0.23	74
3781303	Drill Core	4.34	0.392		0.35	22.6	11.22	88.1	600	35.1	17.9	779	4.74	1.5	2.1	11.9	197	0.08	0.42	0.10	83
3781304	Rock Pulp	0.07	0.006																		
3781305	Drill Core	5.16	0.038		0.33	23.5	11.86	98.1	1419	35.0	17.0	764	4.42	2.0	2.4	14.0	194	0.26	0.48	0.12	89
3781306	Drill Core	3.83	0.039		0.35	29.1	13.48	119.1	1662	38.8	19.6	726	5.15	1.3	2.3	13.4	182	0.39	0.44	0.25	96
3781307	Drill Core	3.06	0.034		0.31	27.8	13.88	103.3	1275	35.7	18.9	764	4.70	1.4	2.2	12.1	182	0.27	0.28	0.24	90
3781308	Drill Core	5.24	0.030		0.40	32.0	10.62	115.2	1574	37.0	16.6	375	4.65	1.3	2.3	13.1	151	0.27	0.31	0.17	98
3781309	Drill Core	5.36	0.867		0.44	23.5	10.43	94.3	4949	34.6	16.3	398	4.25	1.3	2.2	11.5	149	0.07	0.28	0.08	92
3781310	Drill Core	3.72	0.602		0.52	29.1	10.19	86.6	1031	33.4	14.2	401	4.68	1.5	2.6	11.8	140	0.06	0.68	0.11	96
3781311	Drill Core	3.81	1.114		1.31	35.6	9.06	116.9	4630	39.1	18.5	237	4.56	0.9	2.5	12.7	141	0.14	0.30	0.13	107
3781312	Drill Core	1.47	0.108		4.14	34.5	11.63	189.0	1810	42.4	12.2	460	3.75	1.4	2.1	10.4	180	1.82	0.47	0.14	165
3781313	Drill Core	1.65	0.448																		
3781314	Drill Core	2.64	0.052		17.52	37.0	18.91	306.0	1106	69.7	17.0	753	4.03	2.8	3.6	9.5	245	5.41	0.54	0.27	455
3781315	Drill Core	1.87	0.033		22.70	25.5	17.10	448.0	1029	65.0	10.8	825	3.05	2.9	4.6	7.0	256	9.68	0.40	0.23	532
3781316	Drill Core	4.30	0.073		0.28	44.7	10.77	108.1	2500	44.5	20.2	435	4.88	1.3	2.4	13.1	139	0.20	0.33	0.33	101
3781317	Drill Core	3.18	0.362		0.66	48.3	10.89	86.3	6333	39.5	21.2	467	4.94	1.3	3.2	12.9	128	0.07	0.47	0.53	129
3781318	Drill Core	3.78	0.047		0.34	55.8	10.31	100.5	2120	45.0	17.0	468	5.04	1.6	2.4	13.6	121	<0.02	0.41	0.33	120

This report supersedes all previous preliminary and final reports with this file number dated prior to the date on this certificate. Signature indicates final approval; preliminary reports are unsigned and should be used for reference only.

BUREAU VERITAS
MINERAL LABORATORIES
Canada

www.bureauveritas.com/um

Bureau Veritas Commodities Canada Ltd.

9050 Shaughnessy St Vancouver British Columbia V6P 6E5 Canada
PHONE (604) 253-3158

Client: **Kore Mining Ltd.**
Suite 1601 - 277 Thurlow St.
Vancouver British Columbia V6C 0C1 Canada

Project: FG
Report Date: March 05, 2021

CERTIFICATE OF ANALYSIS VAN20002681.2

	Method	MA250	MA250	MA250	MA250	MA250	MA250	MA250	MA250	MA250	MA250	MA250	MA250	MA250	MA250	MA250	MA250	MA250	MA250	MA250	MA250
	Analyte	Ca	P	La	Cr	Mg	Ba	Ti	Al	Na	K	W	Zr	Sn	Be	Sc	S	Y	Ce	Pr	Nd
	Unit	%	%	ppm	ppm	%	ppm	%	%	%	%	ppm	ppm	ppm	ppm	ppm	%	ppm	ppm	ppm	ppm
	MDL	0.01	0.001	0.1	1	0.01	1	0.001	0.01	0.001	0.01	0.1	0.2	0.1	1	0.1	0.04	0.1	0.02	0.1	0.1
3781289	Drill Core	0.39	0.061	38.8	58	1.11	395	0.138	7.92	1.506	1.86	1.0	65.1	1.9	2	13.9	0.47	5.0	78.88	9.3	33.5
3781290	Drill Core	0.51	0.053	32.7	46	0.95	296	0.129	6.19	1.382	1.50	1.0	54.4	1.3	2	10.6	0.45	4.4	66.44	8.2	29.0
3781291	Drill Core	0.44	0.056	35.9	46	0.94	366	0.124	6.54	1.235	1.79	0.9	59.1	1.7	1	11.2	0.89	5.0	74.31	8.8	34.0
3781292	Drill Core	0.31	0.048	39.8	52	0.95	431	0.163	7.81	1.058	2.19	1.1	67.5	2.2	2	14.2	0.99	5.4	79.93	9.5	36.8
3781293	Drill Core	0.52	0.057	35.9	48	1.09	345	0.125	7.64	1.758	1.77	0.8	63.3	1.8	2	12.8	0.46	4.8	74.59	8.8	32.8
3781294	Drill Core	0.40	0.056	35.3	41	1.12	318	0.108	7.20	1.531	1.53	0.6	57.3	1.4	2	12.3	0.31	4.5	73.48	8.9	33.1
3781295	Rock Pulp																				
3781296	Drill Core	0.49	0.066	42.3	54	1.14	419	0.135	8.11	1.553	1.90	0.7	67.9	2.0	3	14.6	0.35	5.2	87.95	10.5	38.5
3781297	Drill Core	1.15	0.055	33.8	44	1.11	346	0.142	6.88	1.139	1.64	0.9	51.9	1.7	3	11.7	0.29	4.7	70.26	8.6	31.0
3781298	Drill Core	0.51	0.053	34.8	40	0.97	286	0.123	6.34	1.499	1.42	0.8	56.3	1.2	2	11.2	0.23	4.7	72.14	9.1	32.0
3781299	Drill Core																				
3781300	Drill Core	0.60	0.051	28.7	41	0.88	274	0.135	5.56	1.085	1.23	0.8	47.4	1.3	2	10.0	0.37	4.3	60.73	7.2	26.5
3781301	Drill Core	0.62	0.054	37.3	54	1.22	342	0.147	6.51	1.311	1.50	1.0	58.8	2.1	3	12.5	0.41	5.0	77.11	9.7	33.2
3781302	Drill Core	0.49	0.059	38.1	53	1.05	352	0.148	6.86	1.237	1.64	0.9	58.2	2.1	3	12.2	0.56	4.9	78.66	9.4	33.0
3781303	Drill Core	0.43	0.059	36.0	59	1.25	374	0.147	7.48	1.236	1.77	1.0	59.2	2.0	2	13.0	0.55	4.8	72.89	8.6	31.4
3781304	Rock Pulp																				
3781305	Drill Core	0.55	0.057	42.9	63	1.21	453	0.163	7.90	1.393	2.50	1.3	71.2	2.4	2	14.6	1.21	6.0	85.30	10.2	37.1
3781306	Drill Core	0.43	0.061	39.0	67	1.34	353	0.152	8.42	1.443	2.88	1.3	67.6	2.7	3	15.4	1.52	5.5	79.37	10.1	35.1
3781307	Drill Core	0.61	0.060	37.8	63	1.21	446	0.144	7.75	1.562	2.50	1.2	64.1	2.3	2	14.1	1.19	5.3	76.29	9.5	33.1
3781308	Drill Core	0.29	0.062	38.1	68	1.18	415	0.148	8.45	2.191	2.68	1.3	74.5	2.4	2	15.5	1.37	5.3	77.36	9.8	34.7
3781309	Drill Core	0.60	0.075	34.8	72	1.20	405	0.139	6.95	1.933	2.35	1.0	65.3	2.2	1	12.9	1.19	4.8	71.08	8.7	30.8
3781310	Drill Core	0.73	0.056	34.0	72	1.43	402	0.142	6.76	0.764	2.78	1.3	67.8	2.3	3	12.3	1.43	5.1	71.37	8.6	29.6
3781311	Drill Core	0.40	0.068	37.4	86	1.28	492	0.143	8.10	1.695	2.71	1.1	72.9	2.5	3	14.3	1.26	5.1	76.30	9.6	34.0
3781312	Drill Core	1.39	0.051	32.9	60	1.01	344	0.157	6.82	0.790	2.45	1.1	58.9	2.1	2	12.6	1.39	5.8	64.64	8.1	26.9
3781313	Drill Core																				
3781314	Drill Core	4.36	0.072	26.9	70	1.51	488	0.149	7.28	1.507	2.49	1.0	61.7	2.0	2	13.0	1.07	7.4	51.35	6.6	24.6
3781315	Drill Core	7.30	0.047	22.1	56	1.34	425	0.115	5.67	0.842	1.86	0.9	47.3	1.5	2	9.8	0.65	7.7	39.16	4.8	18.1
3781316	Drill Core	0.99	0.058	37.0	73	1.26	234	0.144	7.74	1.975	2.69	1.2	77.1	2.5	2	14.9	1.60	5.4	76.39	9.5	34.0
3781317	Drill Core	0.78	0.058	36.2	74	1.32	173	0.153	7.82	1.113	3.12	1.2	87.4	2.9	2	15.5	1.48	5.4	76.10	9.8	34.7
3781318	Drill Core	0.91	0.063	38.8	80	1.52	184	0.159	8.45	1.512	3.39	1.2	80.8	2.8	3	16.2	1.62	5.5	81.65	10.1	37.8

This report supersedes all previous preliminary and final reports with this file number dated prior to the date on this certificate. Signature indicates final approval; preliminary reports are unsigned and should be used for reference only.

BUREAU VERITAS MINERAL LABORATORIES Canada

www.bureauveritas.com/um

Bureau Veritas Commodities Canada Ltd.

9050 Shaughnessy St Vancouver British Columbia V6P 6E5 Canada
PHONE (604) 253-3158

Client: **Kore Mining Ltd.**
Suite 1601 - 277 Thurlow St.
Vancouver British Columbia V6C 0C1 Canada

Project: FG
Report Date: March 05, 2021

CERTIFICATE OF ANALYSIS VAN20002681.2

	Method	MA250	MA250	MA250	MA250	MA250	MA250	MA250	MA250	MA250	MA250	MA250	MA250	MA250	MA250	MA250	MA250	MA250	MA250	MA250	MA250
	Analyte	Sm	Eu	Gd	Tb	Dy	Ho	Er	Tm	Yb	Lu	Hf	Li	Rb	Ta	Nb	Cs	Ga	In	Re	Se
	Unit	ppm	ppm	ppm	ppm	ppm	ppm	ppm	ppm	ppm	ppm	ppm	ppm	ppm	ppm	ppm	ppm	ppm	ppm	ppm	ppm
	MDL	0.1	0.1	0.1	0.1	0.1	0.1	0.1	0.1	0.1	0.1	0.02	0.1	0.1	0.1	0.04	0.1	0.02	0.01	0.002	0.3
3781289	Drill Core	6.3	1.3	4.2	0.4	1.6	0.2	0.5	<0.1	0.7	0.1	1.99	44.4	97.0	0.3	3.76	4.5	20.82	0.07	<0.002	1.8
3781290	Drill Core	5.1	1.2	3.8	0.3	1.5	0.1	0.5	<0.1	0.7	0.1	1.18	31.9	79.4	0.2	3.83	3.5	16.40	0.05	<0.002	1.6
3781291	Drill Core	6.1	1.3	4.6	0.3	2.0	0.2	0.3	<0.1	0.6	0.1	1.86	29.2	101.5	0.3	3.48	4.7	17.48	0.06	0.004	4.3
3781292	Drill Core	7.1	1.3	4.6	0.4	1.6	0.2	0.5	0.1	0.6	0.1	1.90	37.2	121.8	0.3	4.82	5.7	21.09	0.06	0.003	4.0
3781293	Drill Core	6.1	1.3	5.4	0.3	1.7	0.2	0.5	<0.1	0.7	0.1	1.80	41.3	89.7	0.2	3.38	3.9	20.12	0.05	0.004	1.3
3781294	Drill Core	6.2	1.1	3.7	0.4	1.2	0.2	0.4	<0.1	0.8	0.1	1.77	40.3	80.0	0.2	3.06	3.6	17.98	0.07	<0.002	0.5
3781295	Rock Pulp																				
3781296	Drill Core	7.7	1.5	6.4	0.4	2.1	0.2	0.5	<0.1	0.8	0.1	2.02	51.4	101.3	0.2	3.79	4.8	22.77	0.08	<0.002	0.7
3781297	Drill Core	6.5	1.3	4.2	0.3	1.5	0.1	0.5	<0.1	0.6	0.1	1.31	44.6	82.7	0.3	4.29	3.8	18.43	0.06	0.007	0.8
3781298	Drill Core	6.2	1.3	4.0	0.4	1.5	0.1	0.4	0.1	0.7	0.1	1.37	41.4	71.5	0.2	3.57	3.0	17.44	0.05	<0.002	0.8
3781299	Drill Core																				
3781300	Drill Core	5.5	1.0	3.5	0.2	1.4	0.2	0.4	<0.1	0.6	0.1	1.36	42.1	64.9	0.3	3.90	3.0	14.60	0.04	<0.002	0.9
3781301	Drill Core	6.1	1.3	3.9	0.6	2.0	0.2	0.5	<0.1	0.6	0.1	1.65	55.9	88.8	0.3	4.32	3.6	18.28	0.07	<0.002	0.5
3781302	Drill Core	7.1	1.2	3.9	0.4	1.9	0.2	0.4	<0.1	0.6	0.1	1.78	47.6	93.5	0.3	4.29	4.0	19.22	0.09	<0.002	0.9
3781303	Drill Core	6.0	1.3	4.2	0.4	1.8	0.2	0.3	<0.1	0.7	0.1	1.74	49.2	102.3	0.3	4.03	4.4	19.43	0.08	<0.002	1.1
3781304	Rock Pulp																				
3781305	Drill Core	7.3	1.4	4.9	0.5	2.0	0.2	0.7	<0.1	0.8	0.1	1.96	34.6	135.6	0.3	4.41	5.3	22.72	0.05	<0.002	5.9
3781306	Drill Core	6.7	1.3	4.5	0.5	1.7	0.2	0.5	<0.1	0.9	0.1	1.93	35.5	143.3	0.2	3.92	5.8	24.45	0.08	<0.002	7.9
3781307	Drill Core	6.7	1.3	4.7	0.5	1.8	0.2	0.6	0.1	0.7	0.1	1.84	33.0	122.2	0.2	3.61	5.1	21.52	0.08	<0.002	5.5
3781308	Drill Core	7.0	1.3	4.4	0.5	1.8	0.2	0.5	<0.1	0.8	0.1	1.96	32.0	134.5	0.3	3.84	5.8	23.57	0.10	<0.002	10.1
3781309	Drill Core	6.3	1.2	4.1	0.4	1.8	0.2	0.5	<0.1	0.6	0.1	1.90	29.1	106.4	0.2	3.55	4.2	20.62	0.09	<0.002	6.0
3781310	Drill Core	6.3	1.2	3.9	0.4	1.8	0.2	0.5	<0.1	0.6	0.1	1.86	42.5	123.1	0.2	3.45	4.6	22.48	0.07	<0.002	6.6
3781311	Drill Core	6.9	1.2	4.9	0.5	1.9	0.2	0.5	<0.1	0.7	0.1	2.20	39.7	128.4	0.2	3.46	5.0	22.53	0.09	<0.002	7.0
3781312	Drill Core	5.0	1.0	3.2	0.4	1.5	0.2	0.6	<0.1	0.7	<0.1	1.58	29.4	127.9	0.3	4.38	5.3	19.12	0.07	<0.002	10.0
3781313	Drill Core																				
3781314	Drill Core	4.5	0.9	3.3	0.4	2.1	0.3	0.7	0.1	1.0	0.1	1.74	19.2	100.0	0.3	4.08	5.1	18.17	0.08	0.032	7.2
3781315	Drill Core	3.6	0.8	2.7	0.3	1.6	0.3	0.6	0.1	1.1	0.2	1.42	11.7	95.8	0.2	3.03	4.0	14.11	0.05	0.038	4.8
3781316	Drill Core	6.4	1.1	3.9	0.5	1.6	0.2	0.4	<0.1	0.8	0.1	2.02	35.3	125.3	0.2	3.47	5.0	22.98	0.09	<0.002	9.9
3781317	Drill Core	6.5	1.3	4.1	0.5	2.1	0.2	0.4	0.1	1.0	0.1	2.35	43.6	141.0	0.2	3.67	6.1	24.67	0.07	<0.002	12.2
3781318	Drill Core	6.9	1.4	4.3	0.5	2.0	0.3	0.4	<0.1	0.6	<0.1	2.14	45.3	153.6	0.2	3.59	6.3	27.15	0.09	<0.002	14.9

This report supersedes all previous preliminary and final reports with this file number dated prior to the date on this certificate. Signature indicates final approval; preliminary reports are unsigned and should be used for reference only.

BUREAU VERITAS MINERAL LABORATORIES Canada

www.bureauveritas.com/um

Bureau Veritas Commodities Canada Ltd.

9050 Shaughnessy St Vancouver British Columbia V6P 6E5 Canada
PHONE (604) 253-3158

Client: **Kore Mining Ltd.**
Suite 1601 - 277 Thurlow St.
Vancouver British Columbia V6C 0C1 Canada

Project: FG
Report Date: March 05, 2021

CERTIFICATE OF ANALYSIS VAN20002681.2

	Method	MA250	MA250
	Analyte	Te	Tl
	Unit	ppm	ppm
	MDL	0.05	0.05
3781289	Drill Core	0.10	0.86
3781290	Drill Core	0.11	0.74
3781291	Drill Core	0.08	0.86
3781292	Drill Core	0.17	1.02
3781293	Drill Core	0.08	0.83
3781294	Drill Core	<0.05	0.74
3781295	Rock Pulp		
3781296	Drill Core	0.06	0.88
3781297	Drill Core	0.09	0.69
3781298	Drill Core	0.06	0.57
3781299	Drill Core		
3781300	Drill Core	<0.05	0.56
3781301	Drill Core	0.10	0.84
3781302	Drill Core	0.12	0.89
3781303	Drill Core	0.11	0.94
3781304	Rock Pulp		
3781305	Drill Core	0.12	1.30
3781306	Drill Core	0.11	1.51
3781307	Drill Core	0.14	1.36
3781308	Drill Core	0.16	1.53
3781309	Drill Core	0.13	1.29
3781310	Drill Core	0.12	1.67
3781311	Drill Core	0.17	1.57
3781312	Drill Core	0.26	1.46
3781313	Drill Core		
3781314	Drill Core	0.37	1.49
3781315	Drill Core	0.94	1.17
3781316	Drill Core	0.38	1.66
3781317	Drill Core	2.16	1.99
3781318	Drill Core	0.32	2.07

This report supersedes all previous preliminary and final reports with this file number dated prior to the date on this certificate. Signature indicates final approval; preliminary reports are unsigned and should be used for reference only.

BUREAU VERITAS
MINERAL LABORATORIES
Canada

www.bureauveritas.com/um

Bureau Veritas Commodities Canada Ltd.

9050 Shaughnessy St Vancouver British Columbia V6P 6E5 Canada
PHONE (604) 253-3158

Client: **Kore Mining Ltd.**
Suite 1601 - 277 Thurlow St.
Vancouver British Columbia V6C 0C1 Canada

Project: FG
Report Date: March 05, 2021

CERTIFICATE OF ANALYSIS VAN20002681.2

	Method	WGHT	FA450	FA550	MA250	MA250	MA250	MA250	MA250	MA250	MA250	MA250	MA250	MA250	MA250	MA250	MA250	MA250	MA250	MA250	MA250
	Analyte	Wgt	Au	Au	Mo	Cu	Pb	Zn	Ag	Ni	Co	Mn	Fe	As	U	Th	Sr	Cd	Sb	Bi	V
	Unit	kg	ppm	ppm	ppm	ppm	ppm	ppm	ppb	ppm	ppm	ppm	%	ppm	ppm	ppm	ppm	ppm	ppm	ppm	ppm
	MDL	0.01	0.005	0.9	0.05	0.1	0.02	0.2	20	0.1	0.2	1	0.01	0.2	0.1	0.1	1	0.02	0.02	0.04	1
3781319	Drill Core	3.03	0.121		0.51	38.1	9.61	35.0	2994	29.3	13.8	376	3.41	2.3	1.4	8.2	98	0.03	0.50	0.51	78
3781320	Drill Core	2.52	0.080		0.35	53.2	9.80	71.8	3134	38.9	17.1	467	4.46	1.4	2.2	11.9	111	0.09	0.39	0.37	101
3781321	Drill Core	3.00	0.082		0.53	64.4	12.23	50.6	3805	41.2	19.4	445	4.65	1.4	2.3	13.3	144	0.30	0.58	0.32	126
3781322	Rock Pulp	0.07	0.145																		
3781323	Drill Core	3.77	0.017		28.22	48.2	15.61	390.8	1277	58.5	9.9	480	2.60	3.5	6.2	6.5	306	7.77	0.60	0.19	326
3781324	Drill Core	3.84	0.009		18.13	44.4	9.55	234.8	1120	52.5	12.4	464	2.88	2.5	4.7	8.0	202	3.76	0.70	0.21	219
3781325	Drill Core	3.36	0.012		11.59	57.6	14.09	324.1	1567	52.0	14.2	414	3.22	2.3	4.5	7.4	197	5.76	0.61	0.24	276
3781326	Drill Core	3.24	0.019		38.96	60.2	15.42	640.1	1270	79.9	11.4	419	2.63	1.5	7.0	7.0	174	9.71	0.71	0.34	407
3781327	Drill Core	2.58	0.010		34.66	54.2	19.03	654.0	1153	80.9	9.4	399	2.57	3.7	7.1	6.3	269	12.24	0.50	0.17	428
3781328	Drill Core	2.22	0.009		21.92	45.0	22.08	414.6	1686	59.5	9.7	464	2.52	2.8	5.1	6.8	217	7.54	0.56	0.23	295
3781329	Drill Core	3.16	0.011		28.06	52.8	14.14	372.2	1252	58.2	9.0	425	2.56	2.5	6.1	7.1	174	6.73	0.59	0.20	353
3781330	Drill Core	4.11	0.013		11.68	43.1	8.51	197.9	1018	50.2	13.0	672	2.93	1.8	4.4	9.1	201	2.76	0.41	0.09	214
3781331	Rock Pulp	0.07	1.142																		
3781332	Drill Core	3.86	0.010		0.55	36.0	7.54	82.5	861	33.3	10.5	903	2.98	5.2	1.4	7.7	235	0.65	0.32	0.08	83
3781333	Drill Core	3.62	0.029		1.00	56.7	8.68	97.8	1777	45.3	14.8	336	3.87	4.8	2.3	10.7	136	0.35	0.38	0.04	117
3781334	Drill Core	4.17	0.018		4.21	50.9	11.02	105.4	1487	48.2	15.7	282	3.64	3.7	3.0	8.5	122	0.48	0.36	0.11	124
3781335	Drill Core	6.11	0.011		0.69	42.3	7.32	99.0	1111	40.3	13.8	513	3.44	3.6	1.8	9.7	191	0.63	0.30	0.04	91
3781336	Drill Core	5.47	0.015		2.07	59.2	7.70	116.9	1093	51.8	11.4	545	2.94	3.6	2.5	7.5	166	0.78	0.40	0.08	97
3781337	Drill Core	5.68	0.014		3.73	101.8	8.14	142.5	1314	84.1	11.0	283	2.90	0.4	3.0	6.0	116	1.36	0.47	0.13	113
3781338	Drill Core	4.51	0.005		2.26	89.5	5.39	61.0	960	63.3	9.5	307	2.86	1.0	2.9	6.6	119	0.58	0.46	0.07	108
3781339	Drill Core	3.17	0.008		2.75	98.4	7.14	107.4	1199	68.4	10.5	240	3.07	<0.2	3.1	6.6	137	1.25	0.48	0.08	124
3781340	Rock Pulp	0.07	<0.005																		
3781341	Drill Core	3.36	0.009		3.56	61.1	4.08	75.6	771	57.9	7.5	195	2.09	0.6	2.2	4.7	103	0.90	0.45	<0.04	95
3781342	Drill Core	3.35	0.032		3.38	64.7	9.17	101.3	1070	69.4	9.4	343	2.49	0.6	3.1	5.2	155	1.30	0.41	0.12	104
3781343	Drill Core	3.89	0.016		4.67	75.8	9.34	142.1	5235	67.2	7.8	401	2.20	<0.2	4.2	7.0	184	1.71	0.44	0.17	91
3781344	Drill Core	5.06	0.013		4.10	69.0	8.21	123.2	1136	58.9	7.1	300	2.08	1.1	2.9	4.7	154	1.49	0.42	0.12	94
3781345	Drill Core	5.15	0.005		4.32	44.6	9.51	79.5	753	36.6	8.1	572	2.14	<0.2	2.0	6.1	154	0.53	0.29	0.12	78
3781346	Drill Core	4.45	0.012		25.51	39.8	13.66	326.6	862	55.0	8.2	360	2.08	1.6	5.8	5.8	356	6.76	0.46	0.16	405
3781347	Drill Core	5.02	0.015		94.83	37.4	15.06	498.6	899	77.2	7.0	342	1.73	8.4	9.6	4.5	550	7.64	0.46	0.14	679
3781348	Drill Core	2.62	0.014		90.43	46.2	21.64	1130.6	929	99.2	6.7	249	1.75	9.7	10.4	5.3	513	20.73	0.71	0.11	1099

This report supersedes all previous preliminary and final reports with this file number dated prior to the date on this certificate. Signature indicates final approval; preliminary reports are unsigned and should be used for reference only.

BUREAU VERITAS
MINERAL LABORATORIES
Canada

www.bureauveritas.com/um

Bureau Veritas Commodities Canada Ltd.

9050 Shaughnessy St Vancouver British Columbia V6P 6E5 Canada
PHONE (604) 253-3158

Client: **Kore Mining Ltd.**
Suite 1601 - 277 Thurlow St.
Vancouver British Columbia V6C 0C1 Canada

Project: FG
Report Date: March 05, 2021

CERTIFICATE OF ANALYSIS VAN20002681.2

	Method	MA250	MA250	MA250	MA250	MA250	MA250	MA250	MA250	MA250	MA250	MA250	MA250	MA250	MA250	MA250	MA250	MA250	MA250	MA250	MA250
	Analyte	Ca	P	La	Cr	Mg	Ba	Ti	Al	Na	K	W	Zr	Sn	Be	Sc	S	Y	Ce	Pr	Nd
	Unit	%	%	ppm	ppm	%	ppm	%	%	%	%	ppm	ppm	ppm	ppm	ppm	%	ppm	ppm	ppm	ppm
	MDL	0.01	0.001	0.1	1	0.01	1	0.001	0.01	0.001	0.01	0.1	0.2	0.1	1	0.1	0.04	0.1	0.02	0.1	0.1
3781319	Drill Core	0.97	0.084	25.6	48	0.84	200	0.108	5.53	0.475	2.30	0.8	45.0	2.0	1	10.3	1.43	5.8	51.24	6.4	22.5
3781320	Drill Core	0.83	0.059	34.5	66	1.26	202	0.143	7.36	1.972	2.80	1.0	75.8	2.4	3	14.5	1.65	5.3	71.91	9.3	31.9
3781321	Drill Core	1.30	0.069	40.0	70	1.01	117	0.156	8.46	1.749	3.39	1.2	75.3	3.0	3	15.7	2.21	6.4	83.72	10.4	39.1
3781322	Rock Pulp																				
3781323	Drill Core	6.93	0.232	23.4	86	1.40	173	0.120	5.26	1.178	1.66	1.1	50.2	1.2	1	11.4	1.08	13.1	39.39	5.4	20.5
3781324	Drill Core	4.71	0.148	30.0	67	2.17	201	0.133	5.64	0.597	2.22	1.2	52.1	1.7	2	12.2	1.15	10.7	50.15	7.0	26.1
3781325	Drill Core	4.67	0.150	27.9	82	2.30	128	0.169	6.14	1.209	2.24	1.0	62.7	1.6	2	14.2	1.24	12.1	45.64	6.6	25.1
3781326	Drill Core	4.16	0.179	28.0	87	1.93	88	0.138	5.28	0.843	1.93	1.3	53.2	1.5	1	11.3	1.03	10.8	45.24	6.9	24.2
3781327	Drill Core	6.12	0.183	25.4	88	1.68	152	0.103	4.76	1.631	1.31	1.1	55.2	1.0	1	11.9	1.05	12.7	39.99	6.3	23.1
3781328	Drill Core	5.10	0.165	24.1	68	2.09	226	0.105	4.78	1.563	1.39	1.1	48.0	1.2	1	11.0	0.89	10.5	39.37	5.7	21.4
3781329	Drill Core	3.96	0.191	27.3	80	2.13	211	0.138	5.08	0.736	1.98	1.3	48.9	1.3	1	11.6	0.94	10.5	43.82	6.5	25.3
3781330	Drill Core	4.60	0.208	31.3	72	2.38	560	0.146	6.00	0.774	2.40	1.1	63.3	1.5	2	12.4	0.89	11.6	55.60	7.6	26.2
3781331	Rock Pulp																				
3781332	Drill Core	5.02	0.061	25.4	46	2.87	817	0.100	5.60	0.550	2.31	0.8	51.5	1.6	1	10.1	0.83	9.1	51.49	6.0	23.7
3781333	Drill Core	1.93	0.133	33.3	79	2.36	273	0.125	7.78	1.669	2.74	1.1	65.2	2.0	2	15.4	1.18	8.3	67.06	8.5	33.7
3781334	Drill Core	1.64	0.138	28.9	72	1.91	135	0.125	7.34	1.743	2.49	1.1	67.1	1.8	2	14.1	1.26	8.6	56.97	7.5	28.6
3781335	Drill Core	3.28	0.082	30.2	58	2.34	285	0.109	6.70	0.949	2.60	1.2	54.1	1.8	3	12.1	1.01	8.7	64.14	7.8	28.9
3781336	Drill Core	3.10	0.088	24.6	63	2.16	265	0.108	5.74	0.972	2.14	1.0	56.0	1.7	2	12.1	0.97	8.6	46.30	6.1	23.0
3781337	Drill Core	1.95	0.181	21.3	86	1.69	64	0.103	4.91	0.739	1.87	1.0	59.1	1.5	2	13.8	1.10	8.2	38.64	5.4	21.9
3781338	Drill Core	2.06	0.088	20.9	83	1.66	70	0.107	5.20	0.563	2.37	1.0	54.0	1.8	2	12.6	1.05	6.6	38.55	5.1	19.8
3781339	Drill Core	2.34	0.096	21.5	84	1.70	63	0.113	5.45	0.573	2.50	1.2	56.8	1.8	2	13.6	1.28	7.9	41.36	5.7	23.3
3781340	Rock Pulp																				
3781341	Drill Core	1.78	0.055	17.1	56	1.12	208	0.087	3.57	0.336	1.51	0.8	40.1	1.3	1	9.3	0.80	6.1	31.26	4.3	16.8
3781342	Drill Core	2.98	0.102	17.8	68	1.64	70	0.093	4.20	0.485	1.74	1.0	44.1	1.4	1	11.4	0.98	8.2	31.95	4.4	17.9
3781343	Drill Core	4.00	0.163	21.4	63	2.02	217	0.078	3.64	0.356	1.50	36.1	44.9	1.1	1	10.1	0.76	10.3	36.34	5.2	20.6
3781344	Drill Core	3.37	0.146	17.3	68	1.83	112	0.094	3.86	0.607	1.49	0.8	45.6	1.3	1	10.4	0.75	9.1	31.89	4.3	17.2
3781345	Drill Core	3.40	0.098	22.3	50	2.05	261	0.092	4.27	0.801	1.54	0.8	39.6	1.2	1	8.7	0.64	8.0	42.76	5.3	20.6
3781346	Drill Core	9.70	0.233	22.3	69	1.72	129	0.082	4.55	0.830	1.63	0.9	44.5	1.3	1	8.9	0.81	14.9	39.60	5.2	20.6
3781347	Drill Core	16.36	0.174	22.0	71	1.62	151	0.075	3.28	0.655	1.17	1.2	36.4	0.9	1	6.3	0.52	18.0	33.01	4.8	19.3
3781348	Drill Core	15.32	0.172	22.6	84	1.38	119	0.089	3.69	0.393	1.51	1.4	45.2	1.2	1	7.8	0.66	15.6	36.32	5.2	20.3

This report supersedes all previous preliminary and final reports with this file number dated prior to the date on this certificate. Signature indicates final approval; preliminary reports are unsigned and should be used for reference only.

BUREAU VERITAS MINERAL LABORATORIES Canada

www.bureauveritas.com/um

Bureau Veritas Commodities Canada Ltd.

9050 Shaughnessy St Vancouver British Columbia V6P 6E5 Canada
PHONE (604) 253-3158

Client: **Kore Mining Ltd.**
Suite 1601 - 277 Thurlow St.
Vancouver British Columbia V6C 0C1 Canada

Project: FG
Report Date: March 05, 2021

CERTIFICATE OF ANALYSIS VAN20002681.2

	Method	MA250	MA250	MA250	MA250	MA250	MA250	MA250	MA250	MA250	MA250	MA250	MA250	MA250	MA250	MA250	MA250	MA250	MA250	MA250	MA250
	Analyte	Sm	Eu	Gd	Tb	Dy	Ho	Er	Tm	Yb	Lu	Hf	Li	Rb	Ta	Nb	Cs	Ga	In	Re	Se
	Unit	ppm	ppm	ppm	ppm	ppm	ppm	ppm	ppm	ppm	ppm	ppm	ppm	ppm	ppm	ppm	ppm	ppm	ppm	ppm	ppm
	MDL	0.1	0.1	0.1	0.1	0.1	0.1	0.1	0.1	0.1	0.1	0.02	0.1	0.1	0.1	0.04	0.1	0.02	0.01	0.002	0.3
3781319	Drill Core	4.6	0.9	3.0	0.3	1.8	0.3	0.5	<0.1	0.6	<0.1	1.30	25.3	109.3	0.2	2.42	4.6	16.34	0.08	<0.002	9.9
3781320	Drill Core	6.1	1.1	3.7	0.4	1.8	0.3	0.5	<0.1	0.8	0.1	2.22	30.4	128.3	0.2	3.43	4.9	22.60	0.09	<0.002	13.2
3781321	Drill Core	6.8	1.5	3.8	0.5	2.4	0.3	0.6	<0.1	0.8	0.1	2.09	24.3	159.0	0.2	3.40	6.3	23.85	0.07	<0.002	19.2
3781322	Rock Pulp																				
3781323	Drill Core	4.0	1.0	2.6	0.4	2.5	0.5	1.3	0.2	1.5	0.2	1.28	9.8	77.5	0.2	3.04	3.6	11.98	0.03	0.046	12.6
3781324	Drill Core	4.4	1.0	4.1	0.4	2.4	0.3	1.0	0.1	1.2	0.2	1.62	20.5	103.7	0.2	2.99	4.9	14.40	0.04	0.038	14.2
3781325	Drill Core	4.5	1.0	3.4	0.4	2.7	0.4	1.2	0.2	1.1	0.2	1.74	18.2	101.4	0.3	3.90	5.0	15.93	0.04	0.030	17.4
3781326	Drill Core	4.9	1.0	3.7	0.4	2.5	0.4	1.0	0.2	0.9	0.2	1.70	16.7	89.8	0.2	3.14	4.3	13.65	0.06	0.047	15.9
3781327	Drill Core	4.5	1.0	3.8	0.4	2.4	0.4	1.1	0.1	1.3	0.2	1.44	10.4	61.7	0.2	2.55	2.7	11.41	0.05	0.062	14.6
3781328	Drill Core	4.2	0.8	3.2	0.3	2.3	0.4	1.0	0.2	1.0	0.2	1.24	15.4	63.0	0.2	2.66	2.9	11.36	0.04	0.053	11.8
3781329	Drill Core	5.0	0.9	4.0	0.4	2.1	0.3	1.0	0.1	0.9	0.2	1.43	24.4	90.4	0.2	3.09	4.5	12.97	0.05	0.040	13.0
3781330	Drill Core	5.3	1.0	4.0	0.5	2.6	0.5	1.1	0.2	1.2	0.2	1.63	26.8	106.1	0.2	3.17	5.1	15.33	0.05	0.009	11.3
3781331	Rock Pulp																				
3781332	Drill Core	4.1	0.9	3.3	0.4	2.2	0.4	0.8	0.1	0.9	0.1	1.36	23.6	101.1	0.1	2.27	4.5	15.16	0.05	<0.002	8.5
3781333	Drill Core	5.7	1.3	3.9	0.4	2.3	0.4	0.9	0.1	0.9	0.1	1.87	32.2	123.0	0.2	3.01	5.4	19.87	0.05	0.003	12.3
3781334	Drill Core	5.3	1.0	3.2	0.4	2.0	0.4	0.7	0.1	0.8	0.2	1.69	28.9	114.4	0.2	2.63	5.0	18.90	0.07	0.007	12.4
3781335	Drill Core	5.4	1.0	3.5	0.4	2.0	0.4	0.8	0.1	0.9	0.1	1.54	29.3	113.6	0.1	2.46	5.4	18.95	0.07	0.003	8.3
3781336	Drill Core	4.9	0.9	3.3	0.3	1.7	0.3	0.7	0.1	1.0	0.1	1.52	25.8	94.6	0.2	2.47	4.5	14.80	0.06	0.023	11.7
3781337	Drill Core	4.6	1.0	3.7	0.4	2.0	0.3	0.8	0.1	0.9	0.2	1.51	24.3	88.6	0.2	2.27	4.1	13.26	0.06	0.031	16.3
3781338	Drill Core	3.9	0.8	3.0	0.4	1.6	0.2	0.6	<0.1	0.8	0.1	1.35	25.7	98.4	0.2	2.36	4.5	14.70	0.05	0.023	15.8
3781339	Drill Core	4.6	0.9	3.6	0.4	2.0	0.3	0.8	0.1	0.9	0.2	1.46	26.7	104.6	0.2	2.40	4.8	15.54	0.06	0.028	18.1
3781340	Rock Pulp																				
3781341	Drill Core	3.4	0.7	2.5	0.3	1.4	0.2	0.6	<0.1	0.7	0.1	1.03	17.2	68.9	0.1	2.01	3.1	9.88	0.04	0.024	11.3
3781342	Drill Core	3.7	0.8	3.0	0.4	1.8	0.3	0.8	0.1	0.9	0.2	1.14	20.4	80.8	0.1	2.09	3.6	11.64	0.04	0.024	13.7
3781343	Drill Core	4.2	0.9	4.1	0.5	2.5	0.4	0.9	0.1	1.2	0.2	1.18	20.6	73.0	0.1	1.76	3.6	10.33	0.04	0.032	10.4
3781344	Drill Core	3.5	0.7	2.9	0.4	1.9	0.3	0.9	0.1	0.9	0.2	1.16	19.8	69.5	0.1	2.10	3.1	10.43	0.04	0.025	9.8
3781345	Drill Core	4.1	0.8	3.1	0.4	1.9	0.3	0.8	0.1	0.8	0.1	1.05	22.2	69.9	0.1	2.02	3.2	10.04	0.04	0.012	7.0
3781346	Drill Core	4.1	0.9	3.5	0.5	2.6	0.5	1.3	0.2	1.4	0.2	1.22	19.8	73.5	0.1	1.78	3.3	10.95	0.04	0.071	11.4
3781347	Drill Core	3.7	0.8	3.3	0.5	2.7	0.5	1.5	0.2	1.5	0.2	0.98	8.7	52.4	0.1	1.99	2.1	7.65	0.03	0.276	12.0
3781348	Drill Core	3.8	0.8	3.2	0.4	2.6	0.5	1.4	0.2	1.5	0.2	1.18	12.0	69.3	0.2	2.42	3.4	9.57	0.04	0.285	12.5

This report supersedes all previous preliminary and final reports with this file number dated prior to the date on this certificate. Signature indicates final approval; preliminary reports are unsigned and should be used for reference only.

BUREAU VERITAS
MINERAL LABORATORIES
Canada

www.bureauveritas.com/um

Bureau Veritas Commodities Canada Ltd.

9050 Shaughnessy St Vancouver British Columbia V6P 6E5 Canada
PHONE (604) 253-3158

Client: **Kore Mining Ltd.**
Suite 1601 - 277 Thurlow St.
Vancouver British Columbia V6C 0C1 Canada

Project: FG
Report Date: March 05, 2021

CERTIFICATE OF ANALYSIS VAN20002681.2

	Method	MA250	MA250
	Analyte	Te	Tl
	Unit	ppm	ppm
	MDL	0.05	0.05
3781319	Drill Core	0.66	1.42
3781320	Drill Core	0.70	1.77
3781321	Drill Core	0.82	2.24
3781322	Rock Pulp		
3781323	Drill Core	0.94	1.19
3781324	Drill Core	0.80	1.83
3781325	Drill Core	0.71	1.82
3781326	Drill Core	0.60	1.68
3781327	Drill Core	1.02	1.16
3781328	Drill Core	1.18	1.10
3781329	Drill Core	0.93	1.54
3781330	Drill Core	1.05	1.68
3781331	Rock Pulp		
3781332	Drill Core	1.18	1.28
3781333	Drill Core	0.67	1.56
3781334	Drill Core	0.40	1.40
3781335	Drill Core	0.57	1.56
3781336	Drill Core	0.59	1.19
3781337	Drill Core	0.13	1.08
3781338	Drill Core	<0.05	1.21
3781339	Drill Core	<0.05	1.33
3781340	Rock Pulp		
3781341	Drill Core	<0.05	0.86
3781342	Drill Core	<0.05	0.97
3781343	Drill Core	0.31	0.89
3781344	Drill Core	0.16	0.86
3781345	Drill Core	<0.05	1.01
3781346	Drill Core	<0.05	1.53
3781347	Drill Core	0.07	1.32
3781348	Drill Core	<0.05	1.81

This report supersedes all previous preliminary and final reports with this file number dated prior to the date on this certificate. Signature indicates final approval; preliminary reports are unsigned and should be used for reference only.

BUREAU VERITAS
MINERAL LABORATORIES
Canada

www.bureauveritas.com/um

Bureau Veritas Commodities Canada Ltd.

9050 Shaughnessy St Vancouver British Columbia V6P 6E5 Canada
PHONE (604) 253-3158

Client: **Kore Mining Ltd.**
Suite 1601 - 277 Thurlow St.
Vancouver British Columbia V6C 0C1 Canada

Project: FG
Report Date: March 05, 2021

CERTIFICATE OF ANALYSIS VAN20002681.2

	Method	WGHT	FA450	FA550	MA250	MA250	MA250	MA250	MA250	MA250	MA250	MA250	MA250	MA250	MA250	MA250	MA250	MA250	MA250	MA250	MA250
	Analyte	Wgt	Au	Au	Mo	Cu	Pb	Zn	Ag	Ni	Co	Mn	Fe	As	U	Th	Sr	Cd	Sb	Bi	V
	Unit	kg	ppm	ppm	ppm	ppm	ppm	ppm	ppb	ppm	ppm	ppm	%	ppm	ppm	ppm	ppm	ppm	ppm	ppm	ppm
	MDL	0.01	0.005	0.9	0.05	0.1	0.02	0.2	20	0.1	0.2	1	0.01	0.2	0.1	0.1	1	0.02	0.02	0.04	1
3781349	Drill Core	2.34	0.016																		
3781350	Drill Core	5.20	0.014		14.72	93.2	12.85	359.4	1479	62.0	11.4	622	3.14	<0.2	4.4	4.4	223	4.75	0.58	0.16	254
3781351	Drill Core	4.32	<0.005		7.34	70.0	5.17	108.4	922	46.6	11.0	394	2.86	0.4	2.4	6.6	166	1.09	0.32	0.05	114
3781352	Drill Core	4.48	0.005		4.14	72.9	7.41	91.6	1048	41.3	9.8	465	2.71	<0.2	2.7	5.4	188	1.19	0.38	0.08	98
3781353	Drill Core	4.55	0.019		32.82	91.9	23.33	740.7	1888	93.3	10.7	350	3.33	1.4	6.9	5.3	151	12.05	0.59	0.36	502
3781354	Drill Core	3.15	0.024		49.46	74.1	22.81	1404.2	2378	115.1	8.2	370	2.85	0.3	10.0	5.8	311	18.76	0.87	0.29	653
3781355	Drill Core	4.23	0.017		21.44	65.0	19.47	659.7	1374	72.1	10.9	361	2.91	1.5	6.0	6.4	259	10.45	0.59	0.25	411
3781356	Drill Core	5.24	0.006		6.78	41.8	12.53	197.5	1123	41.2	9.2	514	2.92	0.8	3.4	6.8	239	3.13	0.36	0.17	182
3781357	Drill Core	5.80	0.010		4.17	47.3	11.07	131.8	1027	36.9	8.8	461	2.70	0.9	2.6	6.8	231	2.07	0.34	0.14	144
3781358	Rock Pulp	0.07	0.139																		
3781359	Drill Core	5.98	<0.005		5.46	45.1	12.14	199.4	880	37.6	7.9	496	2.65	1.3	3.4	6.7	256	3.15	0.36	0.23	186
3781360	Drill Core	5.66	0.011		27.44	53.0	17.58	553.6	992	61.3	8.3	413	2.53	<0.2	6.8	5.9	373	11.15	0.51	0.26	414
3781361	Drill Core	4.57	0.006		12.47	57.6	15.20	261.6	1058	42.5	9.9	372	2.96	0.4	4.3	6.8	246	5.21	0.42	0.17	250
3781362	Drill Core	4.85	0.010		19.40	54.1	17.25	349.9	1139	53.2	8.8	362	2.80	0.6	5.4	6.8	279	7.72	0.40	0.40	323

This report supersedes all previous preliminary and final reports with this file number dated prior to the date on this certificate. Signature indicates final approval; preliminary reports are unsigned and should be used for reference only.

BUREAU VERITAS
MINERAL LABORATORIES
Canada

www.bureauveritas.com/um

Bureau Veritas Commodities Canada Ltd.

9050 Shaughnessy St Vancouver British Columbia V6P 6E5 Canada
PHONE (604) 253-3158

Client: **Kore Mining Ltd.**
Suite 1601 - 277 Thurlow St.
Vancouver British Columbia V6C 0C1 Canada

Project: FG
Report Date: March 05, 2021

CERTIFICATE OF ANALYSIS VAN20002681.2

	Method	MA250	MA250	MA250	MA250	MA250	MA250	MA250	MA250	MA250	MA250	MA250	MA250	MA250	MA250	MA250	MA250	MA250	MA250	MA250	MA250
	Analyte	Ca	P	La	Cr	Mg	Ba	Ti	Al	Na	K	W	Zr	Sn	Be	Sc	S	Y	Ce	Pr	Nd
	Unit	%	%	ppm	ppm	%	ppm	%	%	%	%	ppm	ppm	ppm	ppm	ppm	%	ppm	ppm	ppm	ppm
	MDL	0.01	0.001	0.1	1	0.01	1	0.001	0.01	0.001	0.01	0.1	0.2	0.1	1	0.1	0.04	0.1	0.02	0.1	0.1
3781349	Drill Core																				
3781350	Drill Core	4.74	0.278	18.0	78	2.35	84	0.081	4.92	1.209	1.54	0.7	49.7	1.1	1	13.2	1.29	14.1	32.98	4.3	17.6
3781351	Drill Core	3.01	0.107	22.7	61	2.16	95	0.103	5.26	0.836	1.84	1.0	47.4	1.6	2	11.0	1.03	8.5	45.39	5.5	21.2
3781352	Drill Core	3.85	0.196	19.8	60	2.18	84	0.087	4.71	0.882	1.58	0.8	46.1	1.3	1	11.2	1.14	10.6	37.78	4.8	19.0
3781353	Drill Core	3.06	0.145	21.8	96	1.42	42	0.109	5.17	0.846	1.98	1.0	54.5	1.3	1	12.8	1.85	10.1	35.83	5.3	21.1
3781354	Drill Core	6.59	0.224	23.7	111	1.42	79	0.116	4.87	0.832	1.85	1.4	58.5	1.4	1	12.2	1.19	15.2	39.33	5.7	22.7
3781355	Drill Core	4.80	0.181	25.0	100	1.75	79	0.122	5.46	1.323	1.86	1.2	55.2	1.5	2	12.6	1.12	13.1	42.59	5.9	23.7
3781356	Drill Core	5.37	0.137	26.3	72	2.41	96	0.103	5.53	1.324	1.82	0.8	50.1	1.5	2	11.0	1.04	12.3	46.22	6.0	23.7
3781357	Drill Core	4.72	0.188	26.0	72	2.22	170	0.098	5.27	1.617	1.57	0.7	47.6	1.3	1	10.2	0.93	12.2	46.56	6.1	24.6
3781358	Rock Pulp																				
3781359	Drill Core	5.42	0.233	30.2	75	2.41	223	0.104	4.87	1.198	1.64	0.7	51.7	1.3	1	10.8	0.87	13.7	48.58	6.9	27.5
3781360	Drill Core	8.59	0.214	24.3	82	1.73	200	0.087	4.63	0.770	1.77	0.8	48.8	1.3	1	11.0	0.77	14.9	39.62	5.6	22.2
3781361	Drill Core	5.12	0.150	26.0	68	2.23	91	0.118	5.60	1.499	1.76	0.8	53.7	1.5	1	11.7	0.97	12.6	46.11	6.2	24.4
3781362	Drill Core	6.23	0.217	26.8	89	2.00	172	0.113	5.54	1.446	1.81	0.8	56.5	1.4	2	11.4	0.93	13.5	44.65	6.1	23.9

This report supersedes all previous preliminary and final reports with this file number dated prior to the date on this certificate. Signature indicates final approval; preliminary reports are unsigned and should be used for reference only.

BUREAU VERITAS
MINERAL LABORATORIES
Canada

www.bureauveritas.com/um

Bureau Veritas Commodities Canada Ltd.

9050 Shaughnessy St Vancouver British Columbia V6P 6E5 Canada
PHONE (604) 253-3158

Client: **Kore Mining Ltd.**
Suite 1601 - 277 Thurlow St.
Vancouver British Columbia V6C 0C1 Canada

Project: FG
Report Date: March 05, 2021

CERTIFICATE OF ANALYSIS VAN20002681.2

	Method	MA250	MA250	MA250	MA250	MA250	MA250	MA250	MA250	MA250	MA250	MA250	MA250	MA250	MA250	MA250	MA250	MA250	MA250	MA250	MA250
	Analyte	Sm	Eu	Gd	Tb	Dy	Ho	Er	Tm	Yb	Lu	Hf	Li	Rb	Ta	Nb	Cs	Ga	In	Re	Se
	Unit	ppm	ppm	ppm	ppm	ppm	ppm	ppm	ppm	ppm	ppm	ppm	ppm	ppm	ppm	ppm	ppm	ppm	ppm	ppm	ppm
	MDL	0.1	0.1	0.1	0.1	0.1	0.1	0.1	0.1	0.1	0.1	0.02	0.1	0.1	0.1	0.04	0.1	0.02	0.01	0.002	0.3
3781349	Drill Core																				
3781350	Drill Core	3.7	1.0	3.4	0.5	2.6	0.5	1.2	0.2	1.2	0.2	1.34	22.3	72.3	0.1	1.33	3.9	11.44	0.04	0.032	17.3
3781351	Drill Core	4.1	0.8	3.1	0.4	2.0	0.3	0.8	0.1	0.9	0.1	1.25	36.1	88.3	0.2	2.38	4.2	13.66	0.05	0.008	13.4
3781352	Drill Core	3.9	0.9	3.2	0.4	2.3	0.4	1.0	0.1	1.0	0.2	1.20	25.8	74.2	0.1	1.68	3.8	11.57	0.04	0.011	14.3
3781353	Drill Core	4.2	0.8	3.2	0.4	2.0	0.3	0.9	0.1	1.0	0.2	1.38	19.2	90.7	0.2	2.48	4.0	14.16	0.05	0.070	23.6
3781354	Drill Core	4.5	1.0	3.8	0.5	2.8	0.5	1.4	0.2	1.5	0.2	1.45	15.4	80.7	0.2	3.00	3.6	13.50	0.06	0.089	19.6
3781355	Drill Core	4.7	1.0	3.8	0.5	2.6	0.5	1.2	0.2	1.3	0.2	1.44	17.1	84.3	0.2	3.13	3.7	14.43	0.05	0.052	18.9
3781356	Drill Core	4.7	1.0	3.7	0.5	2.5	0.4	1.1	0.2	1.2	0.2	1.42	18.5	83.1	0.2	2.47	3.4	13.54	0.05	0.015	13.8
3781357	Drill Core	5.0	1.0	3.9	0.5	2.5	0.4	1.1	0.1	1.1	0.2	1.26	16.6	71.7	0.2	2.34	2.9	12.14	0.03	0.011	13.3
3781358	Rock Pulp																				
3781359	Drill Core	5.4	1.1	4.3	0.5	2.7	0.4	1.2	0.2	1.1	0.2	1.36	18.0	76.8	0.2	2.46	3.1	12.14	0.03	0.015	11.7
3781360	Drill Core	4.5	0.9	3.7	0.5	2.8	0.5	1.4	0.2	1.6	0.3	1.31	12.9	79.5	0.1	2.08	3.3	12.57	0.05	0.066	12.3
3781361	Drill Core	4.8	0.9	3.8	0.5	2.5	0.4	1.2	0.2	1.2	0.2	1.54	16.0	78.7	0.2	3.03	3.3	13.56	0.04	0.028	15.5
3781362	Drill Core	4.7	0.9	3.8	0.5	2.7	0.5	1.2	0.2	1.4	0.2	1.58	13.9	81.9	0.2	2.95	3.4	14.03	0.05	0.040	12.9

This report supersedes all previous preliminary and final reports with this file number dated prior to the date on this certificate. Signature indicates final approval; preliminary reports are unsigned and should be used for reference only.

BUREAU VERITAS
MINERAL LABORATORIES
Canada

www.bureauveritas.com/um

Bureau Veritas Commodities Canada Ltd.

9050 Shaughnessy St Vancouver British Columbia V6P 6E5 Canada
PHONE (604) 253-3158

Client: **Kore Mining Ltd.**
Suite 1601 - 277 Thurlow St.
Vancouver British Columbia V6C 0C1 Canada

Project: FG
Report Date: March 05, 2021

CERTIFICATE OF ANALYSIS VAN20002681.2

	Method	MA250	MA250
	Analyte	Te	Tl
	Unit	ppm	ppm
	MDL	0.05	0.05
3781349	Drill Core		
3781350	Drill Core	0.06	1.55
3781351	Drill Core	<0.05	1.74
3781352	Drill Core	<0.05	1.52
3781353	Drill Core	0.06	1.95
3781354	Drill Core	0.06	1.88
3781355	Drill Core	<0.05	1.94
3781356	Drill Core	<0.05	1.80
3781357	Drill Core	<0.05	1.52
3781358	Rock Pulp		
3781359	Drill Core	<0.05	1.60
3781360	Drill Core	<0.05	1.66
3781361	Drill Core	<0.05	1.59
3781362	Drill Core	<0.05	1.60

This report supersedes all previous preliminary and final reports with this file number dated prior to the date on this certificate. Signature indicates final approval; preliminary reports are unsigned and should be used for reference only.

BUREAU VERITAS
MINERAL LABORATORIES
Canada

www.bureauveritas.com/um

Bureau Veritas Commodities Canada Ltd.
9050 Shaughnessy St Vancouver British Columbia V6P 6E5 Canada
PHONE (604) 253-3158

Client: **Kore Mining Ltd.**
Suite 1601 - 277 Thurlow St.
Vancouver British Columbia V6C 0C1 Canada

Project: FG
Report Date: March 05, 2021

QUALITY CONTROL REPORT VAN20002681.2

	Method	WGHT	FA450	FA550	MA250	MA250	MA250	MA250	MA250	MA250	MA250	MA250	MA250	MA250	MA250	MA250	MA250	MA250	MA250	MA250	MA250
	Analyte	Wgt	Au	Au	Mo	Cu	Pb	Zn	Ag	Ni	Co	Mn	Fe	As	U	Th	Sr	Cd	Sb	Bi	V
	Unit	kg	ppm	ppm	ppm	ppm	ppm	ppm	ppb	ppm	ppm	ppm	%	ppm	ppm	ppm	ppm	ppm	ppm	ppm	ppm
	MDL	0.01	0.005	0.9	0.05	0.1	0.02	0.2	20	0.1	0.2	1	0.01	0.2	0.1	0.1	1	0.02	0.02	0.04	1
Pulp Duplicates																					
3781035	Drill Core	5.02	0.006		0.36	27.8	14.65	93.8	283	32.5	13.7	655	4.01	5.7	1.7	8.8	107	0.26	0.55	0.14	85
REP 3781035	QC				0.32	27.9	15.15	91.2	307	32.0	15.4	642	3.92	6.8	1.7	8.7	106	0.26	0.56	0.14	84
3781058	Drill Core	6.01	0.006		0.49	15.9	15.06	76.8	176	30.4	16.1	614	4.20	11.4	2.1	11.6	152	0.16	0.57	0.16	92
REP 3781058	QC		0.006																		
3781082	Drill Core	2.96	0.063		0.36	43.2	27.84	68.8	396	45.1	21.6	876	6.19	0.3	2.4	13.3	239	0.44	0.62	0.39	139
REP 3781082	QC				0.39	42.5	25.51	68.1	410	45.7	21.5	881	6.23	0.6	2.3	13.0	243	0.44	0.62	0.34	140
3781087	Drill Core	3.33	0.118		1.15	28.8	24.67	81.6	521	41.6	16.0	571	4.34	3.3	2.4	13.3	191	0.45	0.58	0.54	106
REP 3781087	QC		0.131																		
3781107	Drill Core	4.79	<0.005		0.49	14.0	15.75	46.9	184	14.2	7.5	196	2.15	2.3	1.5	6.8	100	0.12	0.28	0.17	42
REP 3781107	QC				0.52	14.8	15.36	45.7	179	14.5	8.7	194	2.19	4.7	1.4	6.7	98	0.09	0.26	0.14	42
3781132	Drill Core	3.49	0.008		0.99	26.0	26.72	88.9	480	35.7	19.2	511	4.46	14.6	1.8	11.4	143	0.22	0.38	0.48	89
REP 3781132	QC		0.008																		
3781148	Drill Core	3.50	0.007		0.34	24.7	17.78	89.6	341	38.3	17.6	548	5.21	5.9	2.2	12.3	178	0.09	0.58	0.24	106
REP 3781148	QC				0.36	24.7	16.88	88.1	291	37.8	15.4	532	5.07	4.0	2.1	11.6	174	0.07	0.54	0.21	103
3781187	Drill Core	2.66	4.048		0.37	24.6	4.80	39.0	1372	15.3	5.9	273	1.82	1.4	0.7	4.0	58	0.07	0.27	0.11	32
REP 3781187	QC				0.41	22.1	4.34	38.3	2045	16.1	5.8	275	1.83	1.4	0.7	3.9	57	0.05	0.23	0.08	32
3781206	Drill Core	2.20	0.029		0.33	38.1	20.70	121.5	490	44.0	20.5	1005	5.80	2.1	2.1	14.2	190	0.33	0.60	0.31	107
REP 3781206	QC		0.026																		
3781226	Drill Core	5.64	0.023		0.34	29.7	20.28	75.9	351	43.1	17.4	698	5.37	9.5	2.1	13.9	225	<0.02	0.50	0.35	105
REP 3781226	QC				0.32	28.4	18.55	69.6	341	39.4	16.1	675	5.22	10.4	2.0	13.0	223	0.03	0.47	0.31	102
3781236	Drill Core	3.50	0.032		0.36	26.7	7.28	26.9	634	18.2	7.6	403	2.30	<0.2	1.2	6.6	146	0.07	0.32	0.04	49
REP 3781236	QC		0.021																		
3781260	Drill Core	3.97	1.579		0.41	42.3	17.80	113.1	1664	41.4	18.6	603	5.03	<0.2	3.0	16.6	327	0.29	0.71	0.24	131
REP 3781260	QC				0.39	41.3	17.82	111.8	1707	39.3	18.6	611	5.02	<0.2	3.0	15.7	337	0.39	0.66	0.25	130
3781302	Drill Core	4.59	0.500		0.89	25.9	12.90	74.1	586	31.8	16.8	680	4.08	1.5	2.2	12.6	197	0.04	0.41	0.23	74
REP 3781302	QC				0.94	24.8	12.25	68.5	618	31.1	16.1	676	4.16	1.2	2.1	12.0	194	0.06	0.37	0.21	76
3781332	Drill Core	3.86	0.010		0.55	36.0	7.54	82.5	861	33.3	10.5	903	2.98	5.2	1.4	7.7	235	0.65	0.32	0.08	83
REP 3781332	QC		0.009																		

This report supersedes all previous preliminary and final reports with this file number dated prior to the date on this certificate. Signature indicates final approval; preliminary reports are unsigned and should be used for reference only.

BUREAU VERITAS
MINERAL LABORATORIES
Canada

www.bureauveritas.com/um

Bureau Veritas Commodities Canada Ltd.
9050 Shaughnessy St Vancouver British Columbia V6P 6E5 Canada
PHONE (604) 253-3158

Client: **Kore Mining Ltd.**
Suite 1601 - 277 Thurlow St.
Vancouver British Columbia V6C 0C1 Canada

Project: FG
Report Date: March 05, 2021

QUALITY CONTROL REPORT VAN20002681.2

	Method	MA250	MA250	MA250	MA250	MA250	MA250	MA250	MA250	MA250	MA250	MA250	MA250	MA250	MA250	MA250	MA250	MA250	MA250	MA250	MA250
	Analyte	Ca	P	La	Cr	Mg	Ba	Ti	Al	Na	K	W	Zr	Sn	Be	Sc	S	Y	Ce	Pr	Nd
	Unit	%	%	ppm	ppm	%	ppm	%	%	%	%	ppm	ppm	ppm	ppm	ppm	%	ppm	ppm	ppm	ppm
	MDL	0.01	0.001	0.1	1	0.01	1	0.001	0.01	0.001	0.01	0.1	0.2	0.1	1	0.1	0.04	0.1	0.02	0.1	0.1
Pulp Duplicates																					
3781035	Drill Core	1.19	0.056	27.7	47	1.20	418	0.154	6.52	0.670	1.57	0.8	49.5	1.7	2	11.0	0.07	4.8	57.16	6.6	24.8
REP 3781035	QC	1.18	0.051	27.8	47	1.16	392	0.161	6.51	0.643	1.52	0.9	48.3	1.7	2	10.8	0.07	4.7	56.54	6.5	24.6
3781058	Drill Core	0.73	0.057	38.9	66	1.12	442	0.176	7.29	1.108	1.61	1.0	70.6	2.0	2	12.9	<0.04	5.2	79.05	9.6	35.6
REP 3781058	QC																				
3781082	Drill Core	2.87	0.045	40.5	85	1.90	598	0.187	10.07	1.601	2.49	1.6	93.6	3.0	4	17.8	0.53	7.3	86.48	10.5	39.6
REP 3781082	QC	2.84	0.046	39.3	85	1.93	579	0.184	10.00	1.616	2.52	1.5	94.9	3.0	4	18.1	0.51	7.3	82.83	10.0	37.4
3781087	Drill Core	1.33	0.052	36.5	66	1.28	486	0.175	7.58	1.129	1.95	1.4	73.6	2.4	3	14.7	0.29	5.5	72.73	9.2	33.2
REP 3781087	QC																				
3781107	Drill Core	0.36	0.044	26.6	21	0.52	206	0.108	4.84	0.770	1.01	0.5	37.8	1.1	2	6.2	0.09	4.4	56.89	6.4	24.8
REP 3781107	QC	0.37	0.044	26.4	21	0.52	201	0.099	4.78	0.764	0.99	0.4	36.9	1.1	1	6.1	0.09	4.4	56.80	6.4	24.7
3781132	Drill Core	0.49	0.054	37.3	57	1.26	427	0.138	7.96	1.111	1.95	0.8	64.5	2.1	3	14.1	0.08	5.3	78.00	9.2	35.4
REP 3781132	QC																				
3781148	Drill Core	0.51	0.057	35.7	76	1.51	481	0.187	8.66	1.158	2.23	1.2	85.3	2.5	3	15.7	0.10	5.2	74.00	9.1	34.5
REP 3781148	QC	0.51	0.056	33.4	72	1.46	468	0.174	8.53	1.142	2.17	1.1	81.1	2.4	3	15.3	0.09	5.0	70.86	8.8	33.0
3781187	Drill Core	0.83	0.033	12.2	18	0.47	146	0.080	2.50	0.287	0.63	0.5	21.1	0.9	1	5.1	0.32	2.8	23.27	2.7	10.4
REP 3781187	QC	0.82	0.031	11.3	18	0.47	137	0.078	2.47	0.278	0.62	0.5	20.8	0.8	<1	5.0	0.31	2.6	21.92	2.6	9.8
3781206	Drill Core	1.55	0.062	39.4	69	1.72	520	0.171	8.85	1.199	2.41	1.3	68.7	2.8	3	16.0	0.51	6.7	81.86	9.7	37.9
REP 3781206	QC																				
3781226	Drill Core	1.22	0.054	38.7	67	1.55	510	0.136	8.69	1.314	2.29	1.0	76.5	2.5	2	16.1	0.17	5.6	77.80	9.8	35.4
REP 3781226	QC	1.22	0.051	37.3	64	1.54	475	0.140	8.62	1.305	2.24	0.8	71.9	2.4	3	16.1	0.17	5.4	73.19	8.9	33.8
3781236	Drill Core	1.29	0.038	20.7	27	0.53	240	0.115	4.43	0.567	1.13	0.7	35.7	1.1	1	7.9	0.74	3.8	39.16	4.6	17.4
REP 3781236	QC																				
3781260	Drill Core	0.85	0.068	39.7	90	1.32	536	0.202	9.75	1.638	2.81	1.6	92.8	3.0	4	16.9	1.21	5.5	84.10	11.1	40.9
REP 3781260	QC	0.85	0.070	41.6	91	1.33	546	0.204	9.86	1.599	2.84	1.3	94.7	2.7	5	17.8	1.21	5.7	86.82	11.4	41.0
3781302	Drill Core	0.49	0.059	38.1	53	1.05	352	0.148	6.86	1.237	1.64	0.9	58.2	2.1	3	12.2	0.56	4.9	78.66	9.4	33.0
REP 3781302	QC	0.50	0.058	37.1	50	1.07	347	0.151	6.99	1.252	1.64	1.0	56.7	1.7	3	12.4	0.58	4.9	74.09	9.0	32.5
3781332	Drill Core	5.02	0.061	25.4	46	2.87	817	0.100	5.60	0.550	2.31	0.8	51.5	1.6	1	10.1	0.83	9.1	51.49	6.0	23.7
REP 3781332	QC																				

This report supersedes all previous preliminary and final reports with this file number dated prior to the date on this certificate. Signature indicates final approval; preliminary reports are unsigned and should be used for reference only.

BUREAU VERITAS
MINERAL LABORATORIES
Canada

www.bureauveritas.com/um

Bureau Veritas Commodities Canada Ltd.
9050 Shaughnessy St Vancouver British Columbia V6P 6E5 Canada
PHONE (604) 253-3158

Client: **Kore Mining Ltd.**
Suite 1601 - 277 Thurlow St.
Vancouver British Columbia V6C 0C1 Canada

Project: FG
Report Date: March 05, 2021

QUALITY CONTROL REPORT VAN20002681.2

	Method	MA250	MA250	MA250	MA250	MA250	MA250	MA250	MA250	MA250	MA250	MA250	MA250	MA250	MA250	MA250	MA250	MA250	MA250	MA250	MA250
	Analyte	Sm	Eu	Gd	Tb	Dy	Ho	Er	Tm	Yb	Lu	Hf	Li	Rb	Ta	Nb	Cs	Ga	In	Re	Se
	Unit	ppm	ppm	ppm	ppm	ppm	ppm	ppm	ppm	ppm	ppm	ppm	ppm	ppm	ppm	ppm	ppm	ppm	ppm	ppm	ppm
	MDL	0.1	0.1	0.1	0.1	0.1	0.1	0.1	0.1	0.1	0.1	0.02	0.1	0.1	0.1	0.04	0.1	0.02	0.01	0.002	0.3
Pulp Duplicates																					
3781035	Drill Core	4.7	0.9	2.9	0.3	1.5	0.2	0.5	<0.1	0.6	<0.1	1.35	39.1	100.9	0.3	4.53	4.6	17.33	0.06	<0.002	0.3
REP 3781035	QC	4.6	0.9	2.9	0.3	1.5	0.2	0.5	<0.1	0.6	<0.1	1.31	38.1	99.3	0.3	4.81	4.5	16.76	0.06	<0.002	<0.3
3781058	Drill Core	6.9	1.3	4.2	0.5	1.8	0.2	0.5	<0.1	0.7	0.1	1.97	40.8	101.0	0.4	5.13	4.2	20.09	0.07	<0.002	<0.3
REP 3781058	QC																				
3781082	Drill Core	7.7	1.5	5.0	0.6	2.4	0.3	0.8	0.1	1.0	0.2	2.70	73.2	117.6	0.4	5.37	6.6	26.84	0.10	<0.002	1.0
REP 3781082	QC	7.3	1.4	4.8	0.5	2.3	0.3	0.8	0.1	1.0	0.2	2.56	73.4	119.6	0.3	5.24	6.4	27.31	0.10	<0.002	1.0
3781087	Drill Core	6.5	1.3	4.7	0.5	2.0	0.3	0.4	<0.1	0.8	<0.1	2.18	49.1	120.4	0.4	5.06	5.3	21.31	0.10	0.004	0.8
REP 3781087	QC																				
3781107	Drill Core	4.8	1.0	3.0	0.3	1.4	0.2	0.4	<0.1	0.5	<0.1	1.04	31.7	55.0	0.2	3.24	2.4	11.56	0.03	<0.002	<0.3
REP 3781107	QC	4.8	1.0	3.0	0.3	1.4	0.2	0.4	<0.1	0.5	<0.1	1.01	31.3	54.2	0.2	2.91	2.3	11.44	0.04	<0.002	<0.3
3781132	Drill Core	6.7	1.3	4.4	0.4	1.9	0.2	0.6	<0.1	0.7	0.1	1.80	50.5	110.5	0.3	4.01	5.1	21.30	0.07	<0.002	<0.3
REP 3781132	QC																				
3781148	Drill Core	6.7	1.3	4.4	0.5	1.9	0.2	0.6	<0.1	0.8	0.1	2.38	53.9	128.1	0.4	5.70	6.0	24.41	0.09	<0.002	<0.3
REP 3781148	QC	6.5	1.2	4.2	0.5	1.8	0.2	0.6	<0.1	0.8	0.1	2.25	51.4	119.3	0.3	5.17	5.7	23.83	0.09	<0.002	<0.3
3781187	Drill Core	1.9	0.4	1.4	0.2	0.7	0.1	0.3	<0.1	0.3	<0.1	0.59	15.2	38.0	0.2	2.26	2.0	6.34	0.02	<0.002	0.7
REP 3781187	QC	2.1	0.4	1.2	<0.1	0.7	0.1	0.2	<0.1	0.3	<0.1	0.61	13.6	37.0	0.1	2.17	1.8	6.46	<0.01	<0.002	0.7
3781206	Drill Core	6.7	1.4	4.5	0.5	2.1	0.3	0.7	0.1	0.9	0.1	1.87	52.7	140.1	0.3	4.97	6.1	25.42	0.08	<0.002	0.7
REP 3781206	QC																				
3781226	Drill Core	6.9	1.3	4.0	0.5	1.9	0.2	0.5	0.1	1.0	0.2	2.22	54.2	122.1	0.3	4.02	5.6	25.52	0.07	<0.002	<0.3
REP 3781226	QC	6.5	1.4	4.3	0.4	1.4	0.2	0.5	0.1	0.8	0.2	2.10	53.0	119.5	0.3	4.31	5.8	21.67	0.07	0.004	<0.3
3781236	Drill Core	3.7	0.6	2.4	0.2	1.4	0.2	0.4	<0.1	0.5	<0.1	0.90	25.8	60.8	0.2	3.13	3.0	11.47	0.03	<0.002	2.5
REP 3781236	QC																				
3781260	Drill Core	8.0	1.3	5.3	0.8	2.1	0.2	0.5	<0.1	0.8	0.1	2.76	80.3	116.6	0.4	5.58	4.9	29.14	0.10	<0.002	5.8
REP 3781260	QC	7.7	1.7	5.8	0.6	2.6	0.2	0.4	<0.1	1.1	0.2	2.78	76.5	125.0	0.4	5.53	5.4	27.50	0.09	<0.002	6.9
3781302	Drill Core	7.1	1.2	3.9	0.4	1.9	0.2	0.4	<0.1	0.6	0.1	1.78	47.6	93.5	0.3	4.29	4.0	19.22	0.09	<0.002	0.9
REP 3781302	QC	6.2	1.3	4.1	0.4	1.6	0.2	0.4	<0.1	0.7	0.1	1.70	47.5	94.6	0.3	4.12	4.0	18.58	0.06	<0.002	0.9
3781332	Drill Core	4.1	0.9	3.3	0.4	2.2	0.4	0.8	0.1	0.9	0.1	1.36	23.6	101.1	0.1	2.27	4.5	15.16	0.05	<0.002	8.5
REP 3781332	QC																				

This report supersedes all previous preliminary and final reports with this file number dated prior to the date on this certificate. Signature indicates final approval; preliminary reports are unsigned and should be used for reference only.

BUREAU VERITAS
MINERAL LABORATORIES
Canada

www.bureauveritas.com/um

Bureau Veritas Commodities Canada Ltd.
9050 Shaughnessy St Vancouver British Columbia V6P 6E5 Canada
PHONE (604) 253-3158

Client: **Kore Mining Ltd.**
Suite 1601 - 277 Thurlow St.
Vancouver British Columbia V6C 0C1 Canada

Project: FG
Report Date: March 05, 2021

QUALITY CONTROL REPORT VAN20002681.2

	Method	MA250	MA250
	Analyte	Te	Tl
	Unit	ppm	ppm
	MDL	0.05	0.05
Pulp Duplicates			
3781035	Drill Core	<0.05	0.66
REP 3781035	QC	<0.05	0.64
3781058	Drill Core	<0.05	0.71
REP 3781058	QC		
3781082	Drill Core	<0.05	1.08
REP 3781082	QC	<0.05	1.05
3781087	Drill Core	0.13	1.01
REP 3781087	QC		
3781107	Drill Core	<0.05	0.37
REP 3781107	QC	<0.05	0.36
3781132	Drill Core	0.06	0.72
REP 3781132	QC		
3781148	Drill Core	<0.05	0.96
REP 3781148	QC	<0.05	0.93
3781187	Drill Core	0.36	0.31
REP 3781187	QC	0.20	0.31
3781206	Drill Core	0.07	1.14
REP 3781206	QC		
3781226	Drill Core	<0.05	0.99
REP 3781226	QC	0.09	0.92
3781236	Drill Core	0.16	0.47
REP 3781236	QC		
3781260	Drill Core	0.14	1.38
REP 3781260	QC	0.10	1.32
3781302	Drill Core	0.12	0.89
REP 3781302	QC	0.14	0.83
3781332	Drill Core	1.18	1.28
REP 3781332	QC		

This report supersedes all previous preliminary and final reports with this file number dated prior to the date on this certificate. Signature indicates final approval; preliminary reports are unsigned and should be used for reference only.

BUREAU VERITAS
MINERAL LABORATORIES
Canada

www.bureauveritas.com/um

Bureau Veritas Commodities Canada Ltd.

9050 Shaughnessy St Vancouver British Columbia V6P 6E5 Canada
PHONE (604) 253-3158

Client: **Kore Mining Ltd.**
Suite 1601 - 277 Thurlow St.
Vancouver British Columbia V6C 0C1 Canada

Project: FG
Report Date: March 05, 2021

QUALITY CONTROL REPORT VAN20002681.2

		WGHT	FA450	FA550	MA250	MA250	MA250	MA250	MA250	MA250	MA250	MA250	MA250	MA250	MA250	MA250	MA250	MA250	MA250	MA250	MA250
		Wgt	Au	Au	Mo	Cu	Pb	Zn	Ag	Ni	Co	Mn	Fe	As	U	Th	Sr	Cd	Sb	Bi	V
		kg	ppm	ppm	ppm	ppm	ppm	ppm	ppb	ppm	ppm	ppm	%	ppm	ppm	ppm	ppm	ppm	ppm	ppm	ppm
		0.01	0.005	0.9	0.05	0.1	0.02	0.2	20	0.1	0.2	1	0.01	0.2	0.1	0.1	1	0.02	0.02	0.04	1
3781334	Drill Core	4.17	0.018		4.21	50.9	11.02	105.4	1487	48.2	15.7	282	3.64	3.7	3.0	8.5	122	0.48	0.36	0.11	124
REP 3781334	QC		0.022																		
3781359	Drill Core	5.98	<0.005		5.46	45.1	12.14	199.4	880	37.6	7.9	496	2.65	1.3	3.4	6.7	256	3.15	0.36	0.23	186
REP 3781359	QC				5.38	44.5	11.77	193.0	883	37.6	7.9	494	2.65	0.6	3.3	6.1	253	3.09	0.35	0.22	188
Core Reject Duplicates																					
3781033	Drill Core	2.75	<0.005		0.31	11.2	21.53	58.6	215	38.5	23.1	707	5.61	24.3	2.4	14.6	213	0.22	0.58	0.24	119
DUP 3781033	QC		0.006		0.25	8.9	19.45	54.2	191	36.9	22.3	676	5.40	24.5	2.2	12.6	203	0.18	0.56	0.22	114
3781067	Drill Core	6.22	0.040		1.09	23.5	15.40	101.7	310	32.5	16.0	782	4.68	6.1	2.5	12.0	187	0.35	0.68	0.13	93
DUP 3781067	QC		0.041		1.13	23.6	15.75	97.7	300	33.4	15.3	735	4.47	4.8	2.6	11.8	190	0.30	0.63	0.12	95
3781101	Drill Core	4.20	0.011		1.25	18.6	15.35	29.6	190	12.6	7.9	273	1.61	2.7	1.4	7.2	98	0.09	0.29	0.10	35
DUP 3781101	QC		0.008		1.38	18.5	16.01	31.4	211	13.0	7.9	279	1.65	2.5	1.5	7.6	104	0.09	0.32	0.11	38
3781135	Drill Core	1.58	0.019																		
DUP 3781135	QC		0.022																		
3781169	Drill Core	5.09	0.008		0.55	42.1	19.82	109.0	416	47.4	19.6	348	5.53	1.0	2.4	12.0	269	0.03	0.91	0.34	131
DUP 3781169	QC		0.009		0.58	39.3	18.94	109.9	429	47.4	19.6	363	5.63	1.1	2.4	11.3	270	0.05	0.93	0.33	132
3781203	Drill Core	3.72	0.036		3.36	50.4	15.57	175.2	688	47.7	18.5	591	4.84	2.6	2.8	12.4	162	0.59	0.68	0.38	139
DUP 3781203	QC		0.053		3.43	51.7	15.32	180.6	612	51.4	19.1	609	5.04	3.5	2.8	13.0	162	0.46	0.64	0.35	146
3781237	Drill Core	3.39	0.153		0.28	35.0	9.99	60.9	811	22.9	8.6	789	3.36	<0.2	1.5	8.6	198	0.19	0.36	0.08	68
DUP 3781237	QC		0.181		0.31	36.3	10.01	50.9	928	23.0	8.2	801	3.33	<0.2	1.5	8.3	191	0.12	0.38	0.09	68
3781271	Drill Core	2.62	0.061		0.28	34.4	17.46	84.8	1479	31.7	27.6	966	4.33	1.4	1.8	11.5	254	0.24	0.58	0.16	88
DUP 3781271	QC		0.059		0.24	35.9	14.48	92.0	1843	33.7	29.8	984	4.40	0.6	1.8	11.1	259	0.29	0.50	0.17	89
3781305	Drill Core	5.16	0.038		0.33	23.5	11.86	98.1	1419	35.0	17.0	764	4.42	2.0	2.4	14.0	194	0.26	0.48	0.12	89
DUP 3781305	QC		0.030		0.25	21.3	11.16	89.4	1293	33.1	16.5	773	4.38	1.2	2.3	12.9	181	0.21	0.39	0.13	88
3781339	Drill Core	3.17	0.008		2.75	98.4	7.14	107.4	1199	68.4	10.5	240	3.07	<0.2	3.1	6.6	137	1.25	0.48	0.08	124
DUP 3781339	QC		0.015		2.68	96.9	7.74	111.9	1200	68.0	10.3	239	3.07	1.4	2.9	6.6	137	1.34	0.48	0.10	124
Reference Materials																					
STD AGPROOF	Standard			<0.9																	
STD OREAS25A-4A	Standard				2.65	33.6	25.67	39.1	<20	49.8	8.7	514	6.75	9.8	2.9	15.7	47	<0.02	0.65	0.33	168
STD OREAS25A-4A	Standard				2.40	31.2	22.77	42.0	<20	46.8	7.7	509	6.50	9.4	2.5	13.5	45	<0.02	0.54	0.33	163

This report supersedes all previous preliminary and final reports with this file number dated prior to the date on this certificate. Signature indicates final approval; preliminary reports are unsigned and should be used for reference only.

BUREAU VERITAS
MINERAL LABORATORIES
Canada

www.bureauveritas.com/um

Bureau Veritas Commodities Canada Ltd.
9050 Shaughnessy St Vancouver British Columbia V6P 6E5 Canada
PHONE (604) 253-3158

Client: **Kore Mining Ltd.**
Suite 1601 - 277 Thurlow St.
Vancouver British Columbia V6C 0C1 Canada

Project: FG
Report Date: March 05, 2021

QUALITY CONTROL REPORT VAN20002681.2

		MA250 Ca % 0.01	MA250 P % 0.001	MA250 La ppm 0.1	MA250 Cr ppm 1	MA250 Mg % 0.01	MA250 Ba ppm 1	MA250 Ti % 0.001	MA250 Al % 0.01	MA250 Na % 0.001	MA250 K % 0.01	MA250 W ppm 0.1	MA250 Zr ppm 0.2	MA250 Sn ppm 0.1	MA250 Be ppm 1	MA250 Sc ppm 0.1	MA250 S % 0.04	MA250 Y ppm 0.1	MA250 Ce ppm 0.02	MA250 Pr ppm 0.1	MA250 Nd ppm 0.1
3781334	Drill Core	1.64	0.138	28.9	72	1.91	135	0.125	7.34	1.743	2.49	1.1	67.1	1.8	2	14.1	1.26	8.6	56.97	7.5	28.6
REP 3781334	QC																				
3781359	Drill Core	5.42	0.233	30.2	75	2.41	223	0.104	4.87	1.198	1.64	0.7	51.7	1.3	1	10.8	0.87	13.7	48.58	6.9	27.5
REP 3781359	QC	5.25	0.235	32.2	73	2.33	171	0.105	4.97	1.196	1.65	0.7	51.5	1.3	1	10.6	0.86	14.2	47.88	6.3	25.5
Core Reject Duplicates																					
3781033	Drill Core	0.72	0.067	45.8	75	1.30	586	0.200	9.83	1.544	2.56	1.1	83.4	2.5	3	17.2	<0.04	6.3	94.66	11.2	42.1
DUP 3781033	QC	0.67	0.064	38.5	73	1.26	535	0.186	9.13	1.489	2.46	1.0	81.8	2.4	3	16.2	<0.04	5.8	80.36	9.6	36.6
3781067	Drill Core	1.42	0.081	36.1	61	1.28	430	0.169	7.05	1.104	1.53	1.2	70.3	2.0	1	12.5	0.19	5.4	73.03	9.2	33.3
DUP 3781067	QC	1.35	0.076	36.5	62	1.25	440	0.175	7.05	1.139	1.59	1.1	71.6	2.0	3	12.8	0.20	5.3	74.16	8.6	32.7
3781101	Drill Core	1.02	0.048	28.9	18	0.37	165	0.094	4.19	0.714	0.71	0.7	31.4	0.7	1	5.2	0.15	4.4	58.39	7.0	23.7
DUP 3781101	QC	1.04	0.051	30.1	19	0.38	167	0.099	4.45	0.764	0.76	0.6	31.9	0.9	<1	5.5	0.16	4.6	61.68	7.3	26.4
3781135	Drill Core																				
DUP 3781135	QC																				
3781169	Drill Core	0.43	0.064	32.3	83	1.36	397	0.194	9.80	1.580	1.69	1.1	86.8	2.5	3	16.2	0.21	5.0	69.58	9.1	34.8
DUP 3781169	QC	0.43	0.064	30.5	84	1.39	409	0.191	9.82	1.575	1.71	1.1	85.8	2.4	3	16.6	0.21	4.8	65.71	8.4	32.6
3781203	Drill Core	1.07	0.075	35.5	73	1.34	447	0.162	7.86	0.960	1.89	1.3	73.4	2.3	2	13.0	0.66	6.2	69.92	8.5	33.3
DUP 3781203	QC	1.09	0.074	37.4	71	1.39	486	0.195	7.93	0.982	1.95	1.8	71.2	2.2	3	13.7	0.70	5.8	74.06	9.3	34.4
3781237	Drill Core	2.41	0.048	27.1	36	1.06	300	0.135	6.24	0.698	1.71	0.9	52.6	1.6	2	12.5	0.94	5.9	52.69	6.6	24.1
DUP 3781237	QC	2.46	0.042	26.6	38	1.05	170	0.127	6.34	0.687	1.63	0.8	54.2	1.7	2	12.3	0.91	5.5	52.02	6.3	23.4
3781271	Drill Core	2.12	0.039	32.2	52	1.15	416	0.141	7.66	0.954	2.10	0.9	63.1	2.0	2	12.9	1.63	5.6	65.80	8.3	31.6
DUP 3781271	QC	2.13	0.039	32.4	54	1.17	330	0.138	7.68	0.967	2.13	0.8	62.3	1.8	3	13.5	1.67	5.7	65.76	8.5	28.8
3781305	Drill Core	0.55	0.057	42.9	63	1.21	453	0.163	7.90	1.393	2.50	1.3	71.2	2.4	2	14.6	1.21	6.0	85.30	10.2	37.1
DUP 3781305	QC	0.53	0.057	39.7	58	1.21	421	0.148	7.59	1.343	2.47	1.2	67.4	2.2	2	13.3	1.19	5.6	79.83	9.9	35.9
3781339	Drill Core	2.34	0.096	21.5	84	1.70	63	0.113	5.45	0.573	2.50	1.2	56.8	1.8	2	13.6	1.28	7.9	41.36	5.7	23.3
DUP 3781339	QC	2.31	0.098	22.1	82	1.67	52	0.101	5.52	0.586	2.55	1.1	56.8	1.9	2	13.5	1.38	7.8	41.99	5.8	23.0
Reference Materials																					
STD AGPROOF	Standard																				
STD OREAS25A-4A	Standard	0.29	0.049	21.8	122	0.36	154	0.961	9.16	0.138	0.50	2.0	154.9	4.2	<1	13.3	<0.04	9.9	46.91	5.2	17.3
STD OREAS25A-4A	Standard	0.29	0.046	19.5	118	0.33	139	0.887	8.95	0.128	0.47	1.7	148.7	3.6	<1	12.9	<0.04	9.6	43.42	4.6	17.5

This report supersedes all previous preliminary and final reports with this file number dated prior to the date on this certificate. Signature indicates final approval; preliminary reports are unsigned and should be used for reference only.

BUREAU VERITAS
MINERAL LABORATORIES
Canada

www.bureauveritas.com/um

Bureau Veritas Commodities Canada Ltd.
9050 Shaughnessy St Vancouver British Columbia V6P 6E5 Canada
PHONE (604) 253-3158

Client: **Kore Mining Ltd.**
Suite 1601 - 277 Thurlow St.
Vancouver British Columbia V6C 0C1 Canada

Project: FG
Report Date: March 05, 2021

QUALITY CONTROL REPORT VAN20002681.2

		MA250 Sm ppm 0.1	MA250 Eu ppm 0.1	MA250 Gd ppm 0.1	MA250 Tb ppm 0.1	MA250 Dy ppm 0.1	MA250 Ho ppm 0.1	MA250 Er ppm 0.1	MA250 Tm ppm 0.1	MA250 Yb ppm 0.1	MA250 Lu ppm 0.1	MA250 Hf ppm 0.02	MA250 Li ppm 0.1	MA250 Rb ppm 0.1	MA250 Ta ppm 0.1	MA250 Nb ppm 0.04	MA250 Cs ppm 0.1	MA250 Ga ppm 0.02	MA250 In ppm 0.01	MA250 Re ppm 0.002	MA250 Se ppm 0.3
3781334	Drill Core	5.3	1.0	3.2	0.4	2.0	0.4	0.7	0.1	0.8	0.2	1.69	28.9	114.4	0.2	2.63	5.0	18.90	0.07	0.007	12.4
REP 3781334	QC																				
3781359	Drill Core	5.4	1.1	4.3	0.5	2.7	0.4	1.2	0.2	1.1	0.2	1.36	18.0	76.8	0.2	2.46	3.1	12.14	0.03	0.015	11.7
REP 3781359	QC	5.0	1.0	4.0	0.5	2.7	0.4	1.2	0.2	1.1	0.2	1.36	17.8	77.0	0.2	2.50	3.1	11.92	0.03	0.014	11.3
Core Reject Duplicates																					
3781033	Drill Core	8.2	1.5	4.9	0.5	2.2	0.3	0.7	0.1	0.9	0.2	2.33	49.8	142.9	0.4	5.75	6.9	25.23	0.08	<0.002	<0.3
DUP 3781033	QC	6.9	1.3	4.4	0.5	1.9	0.3	0.7	<0.1	0.8	0.1	2.18	49.8	133.9	0.3	5.40	6.1	24.32	0.08	<0.002	<0.3
3781067	Drill Core	6.2	1.3	4.2	0.4	1.9	0.3	0.6	0.1	0.9	0.2	1.97	45.3	99.5	0.3	5.22	4.1	20.43	0.07	<0.002	<0.3
DUP 3781067	QC	6.7	1.3	4.1	0.5	2.2	0.2	0.5	<0.1	0.7	0.1	2.12	45.8	97.4	0.4	5.35	4.2	20.73	0.05	<0.002	0.4
3781101	Drill Core	4.6	1.0	3.0	0.3	1.2	0.2	0.4	<0.1	0.6	<0.1	0.86	32.6	43.0	0.2	2.57	2.2	8.59	0.04	<0.002	<0.3
DUP 3781101	QC	4.8	1.1	3.0	0.3	1.3	0.2	0.5	<0.1	0.5	<0.1	0.87	35.5	44.9	0.2	2.60	2.3	9.31	0.03	<0.002	0.3
3781135	Drill Core																				
DUP 3781135	QC																				
3781169	Drill Core	6.6	1.3	4.4	0.5	2.0	0.3	0.6	<0.1	0.8	0.1	2.35	74.1	85.5	0.4	6.00	4.4	29.19	0.10	<0.002	<0.3
DUP 3781169	QC	6.3	1.2	4.1	0.5	1.9	0.2	0.6	<0.1	0.7	0.1	2.34	74.0	85.3	0.4	5.76	4.6	29.09	0.10	<0.002	<0.3
3781203	Drill Core	6.3	1.3	4.3	0.4	1.9	0.2	0.7	<0.1	0.8	0.1	2.11	52.5	120.6	0.4	5.31	6.0	21.93	0.06	0.008	1.7
DUP 3781203	QC	6.2	1.2	4.2	0.4	2.1	0.2	0.7	0.1	0.8	0.2	2.17	51.4	123.7	0.4	6.17	6.0	20.82	0.07	0.015	1.7
3781237	Drill Core	5.0	0.9	3.2	0.4	1.8	0.2	0.7	<0.1	0.7	<0.1	1.46	27.8	97.4	0.3	3.83	4.3	15.94	0.06	<0.002	3.4
DUP 3781237	QC	4.6	0.9	3.1	0.3	1.7	0.2	0.6	0.1	0.8	0.1	1.61	28.6	96.6	0.2	3.55	4.3	16.79	0.06	<0.002	3.5
3781271	Drill Core	5.6	1.2	4.2	0.4	1.9	0.2	0.5	<0.1	1.0	0.1	1.94	44.8	101.8	0.3	4.15	5.3	19.70	0.06	0.004	4.7
DUP 3781271	QC	5.8	1.2	4.7	0.4	1.6	0.2	0.6	<0.1	0.7	0.1	1.75	41.3	105.7	0.2	3.66	5.4	20.28	0.11	<0.002	5.0
3781305	Drill Core	7.3	1.4	4.9	0.5	2.0	0.2	0.7	<0.1	0.8	0.1	1.96	34.6	135.6	0.3	4.41	5.3	22.72	0.05	<0.002	5.9
DUP 3781305	QC	6.5	1.4	4.3	0.5	1.9	0.3	0.5	<0.1	0.8	0.1	1.85	33.6	128.9	0.2	4.00	5.1	20.35	0.08	<0.002	5.8
3781339	Drill Core	4.6	0.9	3.6	0.4	2.0	0.3	0.8	0.1	0.9	0.2	1.46	26.7	104.6	0.2	2.40	4.8	15.54	0.06	0.028	18.1
DUP 3781339	QC	4.8	1.0	3.6	0.4	1.9	0.3	0.8	0.1	0.9	0.2	1.43	28.0	106.2	0.2	1.99	4.7	15.37	0.06	0.025	18.9
Reference Materials																					
STD AGPROOF	Standard																				
STD OREAS25A-4A	Standard	3.3	0.8	2.7	0.4	2.3	0.5	1.2	0.1	1.2	0.2	4.18	38.4	58.4	1.4	19.93	5.7	26.95	0.10	<0.002	2.5
STD OREAS25A-4A	Standard	3.3	0.6	2.3	0.3	2.0	0.4	1.1	0.2	1.1	0.2	3.93	35.8	56.2	1.3	18.89	5.6	26.17	0.09	<0.002	2.5

This report supersedes all previous preliminary and final reports with this file number dated prior to the date on this certificate. Signature indicates final approval; preliminary reports are unsigned and should be used for reference only.

BUREAU VERITAS
MINERAL LABORATORIES
Canada

www.bureauveritas.com/um

Bureau Veritas Commodities Canada Ltd.
9050 Shaughnessy St Vancouver British Columbia V6P 6E5 Canada
PHONE (604) 253-3158

Client: **Kore Mining Ltd.**
Suite 1601 - 277 Thurlow St.
Vancouver British Columbia V6C 0C1 Canada

Project: FG
Report Date: March 05, 2021

QUALITY CONTROL REPORT VAN20002681.2

		MA250 Te ppm 0.05	MA250 Tl ppm 0.05
3781334	Drill Core	0.40	1.40
REP 3781334	QC		
3781359	Drill Core	<0.05	1.60
REP 3781359	QC	<0.05	1.56
Core Reject Duplicates			
3781033	Drill Core	<0.05	0.92
DUP 3781033	QC	<0.05	0.86
3781067	Drill Core	0.31	0.73
DUP 3781067	QC	0.30	0.72
3781101	Drill Core	0.10	0.32
DUP 3781101	QC	0.12	0.36
3781135	Drill Core		
DUP 3781135	QC		
3781169	Drill Core	<0.05	0.76
DUP 3781169	QC	<0.05	0.75
3781203	Drill Core	0.08	0.96
DUP 3781203	QC	0.10	0.93
3781237	Drill Core	0.23	0.81
DUP 3781237	QC	0.29	0.79
3781271	Drill Core	0.21	0.97
DUP 3781271	QC	0.27	0.96
3781305	Drill Core	0.12	1.30
DUP 3781305	QC	0.21	1.29
3781339	Drill Core	<0.05	1.33
DUP 3781339	QC	<0.05	1.32
Reference Materials			
STD AGPROOF	Standard		
STD OREAS25A-4A	Standard	0.06	0.36
STD OREAS25A-4A	Standard	<0.05	0.33

This report supersedes all previous preliminary and final reports with this file number dated prior to the date on this certificate. Signature indicates final approval; preliminary reports are unsigned and should be used for reference only.

BUREAU VERITAS
MINERAL LABORATORIES
Canada

www.bureauveritas.com/um

Bureau Veritas Commodities Canada Ltd.
9050 Shaughnessy St Vancouver British Columbia V6P 6E5 Canada
PHONE (604) 253-3158

Client: **Kore Mining Ltd.**
Suite 1601 - 277 Thurlow St.
Vancouver British Columbia V6C 0C1 Canada

Project: FG
Report Date: March 05, 2021

QUALITY CONTROL REPORT VAN20002681.2

		WGHT	FA450	FA550	MA250	MA250	MA250	MA250	MA250	MA250	MA250	MA250	MA250	MA250	MA250	MA250	MA250	MA250	MA250	MA250	MA250
		Wgt	Au	Au	Mo	Cu	Pb	Zn	Ag	Ni	Co	Mn	Fe	As	U	Th	Sr	Cd	Sb	Bi	V
		kg	ppm	ppm	ppm	ppm	ppm	ppm	ppb	ppm	ppm	ppm	%	ppm	ppm	ppm	ppm	ppm	ppm	ppm	ppm
		0.01	0.005	0.9	0.05	0.1	0.02	0.2	20	0.1	0.2	1	0.01	0.2	0.1	0.1	1	0.02	0.02	0.04	1
STD OREAS25A-4A	Standard				2.45	33.2	25.82	39.5	<20	47.3	8.1	498	6.68	9.8	2.9	15.9	47	<0.02	0.66	0.35	161
STD OREAS25A-4A	Standard				2.45	31.0	23.87	39.1	<20	46.2	7.7	484	6.41	9.5	2.7	14.2	43	<0.02	0.61	0.34	155
STD OREAS25A-4A	Standard				2.37	31.2	22.72	41.1	<20	46.9	7.8	501	6.58	8.8	2.6	13.5	45	<0.02	0.54	0.33	166
STD OREAS25A-4A	Standard				2.29	32.2	23.96	40.1	<20	45.5	7.9	493	6.63	8.8	2.6	13.9	46	<0.02	0.55	0.32	163
STD OREAS25A-4A	Standard				2.36	28.6	24.35	37.3	<20	44.3	7.8	481	6.51	9.5	2.6	14.7	47	<0.02	0.55	0.35	151
STD OREAS25A-4A	Standard				2.31	32.0	22.28	41.1	<20	45.6	7.8	491	6.46	8.1	2.4	13.4	45	<0.02	0.55	0.31	161
STD OREAS25A-4A	Standard				2.33	30.8	22.86	40.7	<20	45.2	7.7	491	6.48	8.4	2.6	13.4	44	<0.02	0.52	0.32	160
STD OREAS25A-4A	Standard				2.26	30.7	23.61	40.3	<20	44.6	7.5	478	6.36	10.5	2.6	14.8	46	<0.02	0.58	0.33	150
STD OREAS25A-4A	Standard				2.40	33.6	25.94	45.4	21	47.2	7.7	477	6.48	11.0	2.7	14.0	44	<0.02	0.65	0.36	158
STD OREAS25A-4A	Standard				2.25	32.4	23.84	42.0	<20	42.3	8.2	491	6.39	9.1	2.6	15.5	43	<0.02	0.59	0.36	158
STD OREAS45H	Standard				1.62	787.9	13.01	37.3	138	472.4	98.1	438	19.94	18.4	1.8	7.8	29	<0.02	0.67	0.18	287
STD OREAS45H	Standard				1.44	766.8	11.08	35.7	61	452.9	88.6	428	19.05	15.5	1.5	6.4	27	<0.02	0.53	0.16	277
STD OREAS45H	Standard				1.57	777.1	12.65	36.8	116	448.0	98.0	402	20.24	18.2	1.7	7.6	29	<0.02	0.63	0.17	272
STD OREAS45H	Standard				1.50	771.5	12.96	36.8	113	460.6	95.9	426	20.24	17.3	1.7	7.5	27	<0.02	0.63	0.15	283
STD OREAS45H	Standard				1.42	793.3	11.00	36.1	98	459.6	91.8	425	19.33	15.5	1.5	6.5	28	<0.02	0.53	0.16	294
STD OREAS45H	Standard				1.54	778.8	12.59	41.5	113	451.2	93.6	421	19.95	17.1	1.7	7.3	29	<0.02	0.67	0.15	293
STD OREAS45H	Standard				1.34	761.2	12.48	38.7	101	454.8	85.7	391	20.08	18.4	1.7	7.5	28	<0.02	0.56	0.18	267
STD OREAS45H	Standard				1.44	811.5	11.26	36.6	100	441.9	91.4	413	20.30	14.8	1.5	6.7	27	<0.02	0.53	0.16	276
STD OREAS45H	Standard				1.53	838.4	12.20	38.7	113	456.5	95.1	421	20.52	16.1	1.6	7.2	29	<0.02	0.54	0.17	285
STD OREAS45H	Standard				1.43	776.6	12.19	36.2	115	423.4	87.0	396	20.21	17.3	1.6	7.1	28	<0.02	0.57	0.17	261
STD OREAS45H	Standard				1.49	763.8	13.57	42.0	111	453.2	94.5	422	19.51	17.3	1.7	7.8	28	<0.02	0.60	0.17	275
STD OREAS45H	Standard				1.63	807.0	13.81	44.8	118	465.8	95.1	414	20.42	19.1	1.8	8.5	32	<0.02	0.66	0.20	280
STD OXB130	Standard		0.124																		
STD OXB130	Standard		0.119																		
STD OXB130	Standard		0.121																		
STD OXB130	Standard		0.120																		
STD OXB130	Standard		0.120																		
STD OXB130	Standard		0.121																		
STD OXB130	Standard		0.125																		

This report supersedes all previous preliminary and final reports with this file number dated prior to the date on this certificate. Signature indicates final approval; preliminary reports are unsigned and should be used for reference only.

BUREAU VERITAS
MINERAL LABORATORIES
Canada

www.bureauveritas.com/um

Bureau Veritas Commodities Canada Ltd.
9050 Shaughnessy St Vancouver British Columbia V6P 6E5 Canada
PHONE (604) 253-3158

Client: **Kore Mining Ltd.**
Suite 1601 - 277 Thurlow St.
Vancouver British Columbia V6C 0C1 Canada

Project: FG
Report Date: March 05, 2021

QUALITY CONTROL REPORT VAN20002681.2

		MA250 Ca % 0.01	MA250 P % 0.001	MA250 La ppm 0.1	MA250 Cr ppm 1	MA250 Mg % 0.01	MA250 Ba ppm 1	MA250 Ti % 0.001	MA250 Al % 0.01	MA250 Na % 0.001	MA250 K % 0.01	MA250 W ppm 0.1	MA250 Zr ppm 0.2	MA250 Sn ppm 0.1	MA250 Be ppm 1	MA250 Sc ppm 0.1	MA250 S % 0.04	MA250 Y ppm 0.1	MA250 Ce ppm 0.02	MA250 Pr ppm 0.1	MA250 Nd ppm 0.1
STD OREAS25A-4A	Standard	0.29	0.051	20.8	123	0.36	149	0.926	9.03	0.133	0.48	1.7	147.0	3.9	1	12.7	0.05	9.6	45.75	5.0	17.5
STD OREAS25A-4A	Standard	0.27	0.044	19.5	115	0.33	142	0.909	8.69	0.124	0.44	1.9	141.8	3.5	<1	11.9	<0.04	8.9	42.11	4.6	15.9
STD OREAS25A-4A	Standard	0.29	0.046	19.2	115	0.33	143	0.976	9.16	0.127	0.47	1.8	149.8	3.6	<1	12.8	0.04	9.5	41.41	4.6	17.1
STD OREAS25A-4A	Standard	0.29	0.048	19.5	105	0.35	140	0.925	9.20	0.141	0.50	1.6	145.9	3.7	<1	11.9	0.04	9.3	41.49	4.4	17.9
STD OREAS25A-4A	Standard	0.29	0.045	20.9	102	0.32	146	0.890	9.10	0.108	0.48	1.8	148.1	3.7	<1	11.7	0.05	10.1	46.87	4.9	17.6
STD OREAS25A-4A	Standard	0.28	0.045	19.1	122	0.33	136	0.890	8.85	0.128	0.46	1.8	148.4	3.6	<1	12.8	0.04	9.4	40.78	4.5	16.4
STD OREAS25A-4A	Standard	0.28	0.045	18.2	112	0.32	136	0.871	8.67	0.128	0.47	1.6	143.6	3.6	<1	12.3	0.05	9.2	40.02	4.4	16.2
STD OREAS25A-4A	Standard	0.28	0.046	21.7	113	0.32	146	0.841	8.73	0.127	0.47	1.7	147.8	3.8	<1	13.3	0.05	10.0	47.74	4.9	18.1
STD OREAS25A-4A	Standard	0.25	0.048	19.9	115	0.31	146	0.886	8.47	0.117	0.51	1.7	146.4	4.0	<1	11.6	<0.04	8.7	42.19	4.6	17.0
STD OREAS25A-4A	Standard	0.29	0.048	19.2	111	0.30	142	0.878	8.48	0.120	0.49	1.7	134.0	3.9	1	12.1	0.05	8.5	42.53	4.6	17.7
STD OREAS45H	Standard	0.14	0.023	14.1	682	0.27	381	0.909	8.34	0.092	0.22	1.0	128.3	2.2	1	58.5	<0.04	9.5	25.99	3.3	11.8
STD OREAS45H	Standard	0.13	0.022	11.7	681	0.25	308	0.859	8.05	0.089	0.20	0.8	118.6	1.8	1	55.5	<0.04	9.4	22.53	2.6	10.4
STD OREAS45H	Standard	0.14	0.024	13.6	664	0.27	358	0.890	8.26	0.091	0.21	1.0	119.4	2.0	1	57.9	<0.04	9.7	25.05	3.1	11.6
STD OREAS45H	Standard	0.14	0.024	13.9	675	0.27	355	0.846	8.22	0.092	0.21	0.9	114.9	2.1	1	56.7	<0.04	9.1	25.28	3.0	11.6
STD OREAS45H	Standard	0.14	0.022	11.7	677	0.25	317	0.925	8.42	0.092	0.20	0.8	120.9	1.8	1	57.7	<0.04	9.5	22.89	2.7	10.3
STD OREAS45H	Standard	0.14	0.024	13.6	666	0.29	360	0.924	8.47	0.100	0.23	1.0	125.9	2.2	<1	61.0	<0.04	9.7	25.28	2.8	10.6
STD OREAS45H	Standard	0.14	0.022	12.7	651	0.24	341	0.849	8.07	0.076	0.20	0.8	119.4	2.1	<1	53.6	<0.04	9.6	24.33	2.9	12.4
STD OREAS45H	Standard	0.14	0.022	12.4	715	0.26	323	0.854	8.28	0.093	0.20	0.8	120.3	1.9	1	57.1	<0.04	9.3	23.49	2.8	10.7
STD OREAS45H	Standard	0.14	0.023	12.9	698	0.27	336	0.900	8.45	0.096	0.22	0.9	124.2	1.9	1	59.2	<0.04	9.9	25.19	2.9	11.3
STD OREAS45H	Standard	0.13	0.022	12.6	690	0.25	331	0.806	8.10	0.090	0.20	0.8	118.4	2.0	1	58.6	<0.04	9.3	24.79	2.8	10.9
STD OREAS45H	Standard	0.13	0.022	12.4	667	0.25	342	0.869	8.16	0.084	0.20	0.8	122.7	1.7	<1	54.3	<0.04	9.3	23.27	2.9	10.8
STD OREAS45H	Standard	0.15	0.024	15.2	662	0.26	379	0.897	8.22	0.088	0.24	0.9	136.9	2.0	<1	65.4	<0.04	10.7	27.71	3.3	12.8
STD OXB130	Standard																				
STD OXB130	Standard																				
STD OXB130	Standard																				
STD OXB130	Standard																				
STD OXB130	Standard																				
STD OXB130	Standard																				
STD OXB130	Standard																				

This report supersedes all previous preliminary and final reports with this file number dated prior to the date on this certificate. Signature indicates final approval; preliminary reports are unsigned and should be used for reference only.

BUREAU VERITAS
MINERAL LABORATORIES
Canada

www.bureauveritas.com/um

Bureau Veritas Commodities Canada Ltd.
9050 Shaughnessy St Vancouver British Columbia V6P 6E5 Canada
PHONE (604) 253-3158

Client: **Kore Mining Ltd.**
Suite 1601 - 277 Thurlow St.
Vancouver British Columbia V6C 0C1 Canada

Project: FG
Report Date: March 05, 2021

QUALITY CONTROL REPORT VAN20002681.2

		MA250 Sm ppm 0.1	MA250 Eu ppm 0.1	MA250 Gd ppm 0.1	MA250 Tb ppm 0.1	MA250 Dy ppm 0.1	MA250 Ho ppm 0.1	MA250 Er ppm 0.1	MA250 Tm ppm 0.1	MA250 Yb ppm 0.1	MA250 Lu ppm 0.1	MA250 Hf ppm 0.02	MA250 Li ppm 0.1	MA250 Rb ppm 0.1	MA250 Ta ppm 0.1	MA250 Nb ppm 0.04	MA250 Cs ppm 0.1	MA250 Ga ppm 0.02	MA250 In ppm 0.01	MA250 Re ppm 0.002	MA250 Se ppm 0.3
STD OREAS25A-4A	Standard	3.4	0.8	2.4	0.3	1.9	0.4	1.1	0.2	1.2	0.2	4.56	37.1	59.6	1.4	19.30	5.7	26.40	0.10	<0.002	2.7
STD OREAS25A-4A	Standard	3.1	0.6	2.1	0.3	1.9	0.3	1.1	0.2	1.1	0.1	3.92	36.7	54.7	1.3	18.37	5.3	23.93	0.10	<0.002	2.7
STD OREAS25A-4A	Standard	3.3	0.6	2.4	0.3	2.1	0.4	1.2	0.2	1.2	0.2	3.90	35.0	55.9	1.3	19.32	5.4	25.92	0.09	<0.002	2.5
STD OREAS25A-4A	Standard	3.3	0.5	2.7	0.2	2.0	0.4	0.9	0.1	1.4	0.1	3.74	34.7	53.5	1.3	18.60	5.5	25.89	0.11	<0.002	2.6
STD OREAS25A-4A	Standard	3.6	0.5	2.9	0.3	2.2	0.4	1.1	0.1	1.2	0.2	3.90	36.6	59.0	1.3	18.14	5.8	24.62	0.09	<0.002	2.4
STD OREAS25A-4A	Standard	3.1	0.6	2.2	0.3	1.9	0.4	1.1	0.2	1.1	0.2	3.76	35.8	57.1	1.3	19.40	5.3	25.13	0.08	<0.002	2.4
STD OREAS25A-4A	Standard	3.2	0.6	2.3	0.3	2.1	0.4	1.1	0.2	1.1	0.2	3.80	35.8	56.2	1.2	18.09	5.4	24.76	0.08	<0.002	2.5
STD OREAS25A-4A	Standard	3.5	0.6	2.4	0.4	2.1	0.4	1.1	0.2	1.2	0.2	3.97	35.5	62.0	1.3	19.32	6.3	24.75	0.09	<0.002	2.3
STD OREAS25A-4A	Standard	3.1	0.7	2.2	0.3	1.8	0.4	1.0	0.2	1.2	0.2	3.80	35.1	56.2	1.4	19.63	5.0	24.54	0.10	<0.002	2.5
STD OREAS25A-4A	Standard	3.4	0.6	2.6	0.4	2.2	0.4	1.1	0.2	1.1	0.2	3.82	37.5	52.5	1.3	17.36	5.4	24.80	0.10	<0.002	2.7
STD OREAS45H	Standard	2.8	0.7	2.2	0.3	2.4	0.5	1.3	0.2	1.4	0.3	3.53	14.1	23.5	0.9	14.26	2.5	22.28	0.13	<0.002	2.1
STD OREAS45H	Standard	2.3	0.6	1.9	0.2	2.1	0.4	1.2	0.2	1.2	0.2	3.13	12.9	21.4	0.9	13.38	2.2	20.81	0.10	<0.002	1.8
STD OREAS45H	Standard	2.3	0.8	2.0	0.3	2.3	0.4	1.3	0.2	1.3	0.2	3.55	13.9	23.9	1.0	13.89	2.5	20.98	0.10	<0.002	2.1
STD OREAS45H	Standard	2.4	0.7	2.1	0.3	2.4	0.5	1.3	0.2	1.4	0.2	3.26	14.3	22.0	0.9	13.24	2.4	22.09	0.11	<0.002	1.9
STD OREAS45H	Standard	2.2	0.6	2.0	0.3	2.1	0.4	1.2	0.2	1.2	0.2	3.09	12.5	22.8	0.8	13.09	2.2	21.32	0.10	<0.002	1.8
STD OREAS45H	Standard	2.2	0.5	2.7	0.3	2.6	0.4	1.3	0.2	1.3	0.2	3.59	14.3	22.4	1.0	13.99	2.5	23.76	0.14	<0.002	1.9
STD OREAS45H	Standard	2.4	0.6	2.2	0.3	2.1	0.5	1.3	0.2	1.3	0.2	3.35	13.7	22.8	0.8	13.18	2.4	21.94	0.09	<0.002	1.6
STD OREAS45H	Standard	2.4	0.6	2.0	0.3	2.1	0.4	1.2	0.2	1.2	0.2	3.18	13.1	22.2	0.9	13.00	2.3	21.25	0.10	<0.002	1.8
STD OREAS45H	Standard	2.4	0.6	2.1	0.3	2.3	0.4	1.3	0.2	1.3	0.2	3.34	13.4	23.1	0.9	13.38	2.4	21.60	0.10	<0.002	1.9
STD OREAS45H	Standard	2.4	0.6	2.0	0.3	2.2	0.4	1.2	0.2	1.3	0.2	3.32	12.9	22.9	1.0	13.11	2.3	20.77	0.10	<0.002	1.6
STD OREAS45H	Standard	2.5	0.6	1.9	0.3	2.3	0.5	1.3	0.2	1.3	0.2	3.34	14.0	22.7	0.9	14.14	2.3	22.27	0.08	<0.002	1.6
STD OREAS45H	Standard	2.7	0.8	2.6	0.3	2.8	0.5	1.5	0.2	1.5	0.2	3.54	15.0	25.2	1.0	15.38	2.7	23.31	0.11	<0.002	2.2
STD OXB130	Standard																				
STD OXB130	Standard																				
STD OXB130	Standard																				
STD OXB130	Standard																				
STD OXB130	Standard																				
STD OXB130	Standard																				
STD OXB130	Standard																				

This report supersedes all previous preliminary and final reports with this file number dated prior to the date on this certificate. Signature indicates final approval; preliminary reports are unsigned and should be used for reference only.

BUREAU VERITAS
MINERAL LABORATORIES
Canada

www.bureauveritas.com/um

Bureau Veritas Commodities Canada Ltd.
9050 Shaughnessy St Vancouver British Columbia V6P 6E5 Canada
PHONE (604) 253-3158

Client: **Kore Mining Ltd.**
Suite 1601 - 277 Thurlow St.
Vancouver British Columbia V6C 0C1 Canada

Project: FG
Report Date: March 05, 2021

QUALITY CONTROL REPORT VAN20002681.2

		MA250 Te ppm 0.05	MA250 Tl ppm 0.05
STD OREAS25A-4A	Standard	<0.05	0.36
STD OREAS25A-4A	Standard	<0.05	0.33
STD OREAS25A-4A	Standard	<0.05	0.34
STD OREAS25A-4A	Standard	<0.05	0.36
STD OREAS25A-4A	Standard	<0.05	0.33
STD OREAS25A-4A	Standard	<0.05	0.32
STD OREAS25A-4A	Standard	<0.05	0.34
STD OREAS25A-4A	Standard	<0.05	0.34
STD OREAS25A-4A	Standard	<0.05	0.33
STD OREAS25A-4A	Standard	<0.05	0.32
STD OREAS45H	Standard	0.10	0.17
STD OREAS45H	Standard	0.10	0.14
STD OREAS45H	Standard	0.06	0.15
STD OREAS45H	Standard	0.11	0.14
STD OREAS45H	Standard	0.06	0.15
STD OREAS45H	Standard	0.06	0.16
STD OREAS45H	Standard	0.11	0.15
STD OREAS45H	Standard	0.07	0.15
STD OREAS45H	Standard	0.06	0.16
STD OREAS45H	Standard	0.08	0.16
STD OREAS45H	Standard	0.10	0.16
STD OREAS45H	Standard	0.13	0.16
STD OXB130	Standard		
STD OXB130	Standard		
STD OXB130	Standard		
STD OXB130	Standard		
STD OXB130	Standard		
STD OXB130	Standard		
STD OXB130	Standard		

This report supersedes all previous preliminary and final reports with this file number dated prior to the date on this certificate. Signature indicates final approval; preliminary reports are unsigned and should be used for reference only.

BUREAU VERITAS
MINERAL LABORATORIES
Canada

www.bureauveritas.com/um

Bureau Veritas Commodities Canada Ltd.
9050 Shaughnessy St Vancouver British Columbia V6P 6E5 Canada
PHONE (604) 253-3158

Client: **Kore Mining Ltd.**
Suite 1601 - 277 Thurlow St.
Vancouver British Columbia V6C 0C1 Canada

Project: FG
Report Date: March 05, 2021

QUALITY CONTROL REPORT VAN20002681.2

		WGHT	FA450	FA550	MA250	MA250	MA250	MA250	MA250	MA250	MA250	MA250	MA250	MA250	MA250	MA250	MA250	MA250	MA250	MA250	MA250
		Wgt	Au	Au	Mo	Cu	Pb	Zn	Ag	Ni	Co	Mn	Fe	As	U	Th	Sr	Cd	Sb	Bi	V
		kg	ppm	ppm	ppm	ppm	ppm	ppm	ppb	ppm	ppm	ppm	%	ppm	ppm	ppm	ppm	ppm	ppm	ppm	ppm
		0.01	0.005	0.9	0.05	0.1	0.02	0.2	20	0.1	0.2	1	0.01	0.2	0.1	0.1	1	0.02	0.02	0.04	1
STD OXG141	Standard		0.911																		
STD OXG141	Standard		0.909																		
STD OXG141	Standard		0.894																		
STD OXG141	Standard		0.952																		
STD OXG141	Standard		0.913																		
STD OXG141	Standard		0.909																		
STD OXG141	Standard		0.913																		
STD OXN155	Standard		7.552																		
STD OXN155	Standard		7.508																		
STD OXN155	Standard		7.766																		
STD OXN155	Standard		7.930																		
STD OXN155	Standard		7.839																		
STD OXN155	Standard		7.767																		
STD OXQ114	Standard			34.5																	
STD OXQ132	Standard			34.4																	
STD OXG141 Expected			0.93																		
STD OXN155 Expected			7.762																		
STD OXB130 Expected			0.125																		
STD AGPROOF Expected				0																	
STD OXQ114 Expected				35.2																	
STD OXQ132 Expected				34.69																	
STD OREAS25A-4A Expected					2.41	33.9	25.2	44.4		45.8	7.7	480	6.6	9.94	2.94	15.8	48.5		0.65	0.37	157
STD OREAS45H Expected					1.55	767	12.2	39.7	147	451	92	405	20.4	16.9	1.68	7.6	28		0.63	0.17	275
BLK	Blank		<0.005																		
BLK	Blank		<0.005																		
BLK	Blank		<0.005																		
BLK	Blank		<0.005																		
BLK	Blank		<0.005																		
BLK	Blank		<0.005																		

This report supersedes all previous preliminary and final reports with this file number dated prior to the date on this certificate. Signature indicates final approval; preliminary reports are unsigned and should be used for reference only.

BUREAU VERITAS
MINERAL LABORATORIES
Canada

www.bureauveritas.com/um

Bureau Veritas Commodities Canada Ltd.
9050 Shaughnessy St Vancouver British Columbia V6P 6E5 Canada
PHONE (604) 253-3158

Client: **Kore Mining Ltd.**
Suite 1601 - 277 Thurlow St.
Vancouver British Columbia V6C 0C1 Canada

Project: FG
Report Date: March 05, 2021

QUALITY CONTROL REPORT VAN20002681.2

		MA250 Ca % 0.01	MA250 P % 0.001	MA250 La ppm 0.1	MA250 Cr ppm 1	MA250 Mg % 0.01	MA250 Ba ppm 1	MA250 Ti % 0.001	MA250 Al % 0.01	MA250 Na % 0.001	MA250 K % 0.01	MA250 W ppm 0.1	MA250 Zr ppm 0.2	MA250 Sn ppm 0.1	MA250 Be ppm 1	MA250 Sc ppm 0.1	MA250 S % 0.04	MA250 Y ppm 0.1	MA250 Ce ppm 0.02	MA250 Pr ppm 0.1	MA250 Nd ppm 0.1
STD OXG141	Standard																				
STD OXG141	Standard																				
STD OXG141	Standard																				
STD OXG141	Standard																				
STD OXG141	Standard																				
STD OXG141	Standard																				
STD OXG141	Standard																				
STD OXN155	Standard																				
STD OXN155	Standard																				
STD OXN155	Standard																				
STD OXN155	Standard																				
STD OXN155	Standard																				
STD OXN155	Standard																				
STD OXQ114	Standard																				
STD OXQ132	Standard																				
STD OXG141 Expected																					
STD OXN155 Expected																					
STD OXB130 Expected																					
STD AGPROOF Expected																					
STD OXQ114 Expected																					
STD OXQ132 Expected																					
STD OREAS25A-4A Expected		0.301	0.048	21.8	115	0.327	147	0.93	8.87	0.131	0.482	2	155	4.06	0.93	13.7	0.047	10.5	47.3	5.11	18.2
STD OREAS45H Expected		0.135	0.023	13.3	660	0.2575	342	0.878	8.2	0.09	0.215	0.9	126	1.93	1.09	59	0.035	10.4	24.3	2.91	11.2
BLK	Blank																				
BLK	Blank																				
BLK	Blank																				
BLK	Blank																				
BLK	Blank																				
BLK	Blank																				

This report supersedes all previous preliminary and final reports with this file number dated prior to the date on this certificate. Signature indicates final approval; preliminary reports are unsigned and should be used for reference only.

BUREAU VERITAS
MINERAL LABORATORIES
Canada

www.bureauveritas.com/um

Bureau Veritas Commodities Canada Ltd.
9050 Shaughnessy St Vancouver British Columbia V6P 6E5 Canada
PHONE (604) 253-3158

Client: **Kore Mining Ltd.**
Suite 1601 - 277 Thurlow St.
Vancouver British Columbia V6C 0C1 Canada

Project: FG
Report Date: March 05, 2021

QUALITY CONTROL REPORT VAN20002681.2

		MA250 Sm ppm 0.1	MA250 Eu ppm 0.1	MA250 Gd ppm 0.1	MA250 Tb ppm 0.1	MA250 Dy ppm 0.1	MA250 Ho ppm 0.1	MA250 Er ppm 0.1	MA250 Tm ppm 0.1	MA250 Yb ppm 0.1	MA250 Lu ppm 0.1	MA250 Hf ppm 0.02	MA250 Li ppm 0.1	MA250 Rb ppm 0.1	MA250 Ta ppm 0.1	MA250 Nb ppm 0.04	MA250 Cs ppm 0.1	MA250 Ga ppm 0.02	MA250 In ppm 0.01	MA250 Re ppm 0.002	MA250 Se ppm 0.3
STD OXG141	Standard																				
STD OXG141	Standard																				
STD OXG141	Standard																				
STD OXG141	Standard																				
STD OXG141	Standard																				
STD OXG141	Standard																				
STD OXG141	Standard																				
STD OXN155	Standard																				
STD OXN155	Standard																				
STD OXN155	Standard																				
STD OXN155	Standard																				
STD OXN155	Standard																				
STD OXN155	Standard																				
STD OXQ114	Standard																				
STD OXQ132	Standard																				
STD OXG141 Expected																					
STD OXN155 Expected																					
STD OXB130 Expected																					
STD AGPROOF Expected																					
STD OXQ114 Expected																					
STD OXQ132 Expected																					
STD OREAS25A-4A Expected		3.55	0.69	2.68	0.36	2.25	0.43	1.23	0.19	1.3	0.2	4.14	36.7	61	1.4	20.9	6	25.9	0.09		2.4
STD OREAS45H Expected		2.5	0.65	2.34	0.39	2.42	0.48	1.44	0.23	1.44	0.21	3.42	13.9	22.5	1	13.8	2.29	21.3	0.1		2.02
BLK	Blank																				
BLK	Blank																				
BLK	Blank																				
BLK	Blank																				
BLK	Blank																				
BLK	Blank																				

This report supersedes all previous preliminary and final reports with this file number dated prior to the date on this certificate. Signature indicates final approval; preliminary reports are unsigned and should be used for reference only.

BUREAU VERITAS
MINERAL LABORATORIES
Canada

www.bureauveritas.com/um

Bureau Veritas Commodities Canada Ltd.
9050 Shaughnessy St Vancouver British Columbia V6P 6E5 Canada
PHONE (604) 253-3158

Client: **Kore Mining Ltd.**
Suite 1601 - 277 Thurlow St.
Vancouver British Columbia V6C 0C1 Canada

Project: FG
Report Date: March 05, 2021

QUALITY CONTROL REPORT VAN20002681.2

		MA250 Te ppm 0.05	MA250 Tl ppm 0.05
STD OXG141	Standard		
STD OXG141	Standard		
STD OXG141	Standard		
STD OXG141	Standard		
STD OXG141	Standard		
STD OXG141	Standard		
STD OXG141	Standard		
STD OXN155	Standard		
STD OXN155	Standard		
STD OXN155	Standard		
STD OXN155	Standard		
STD OXN155	Standard		
STD OXN155	Standard		
STD OXQ114	Standard		
STD OXQ132	Standard		
STD OXG141 Expected			
STD OXN155 Expected			
STD OXB130 Expected			
STD AGPROOF Expected			
STD OXQ114 Expected			
STD OXQ132 Expected			
STD OREAS25A-4A Expected			0.35
STD OREAS45H Expected			0.15
BLK	Blank		
BLK	Blank		
BLK	Blank		
BLK	Blank		
BLK	Blank		
BLK	Blank		

This report supersedes all previous preliminary and final reports with this file number dated prior to the date on this certificate. Signature indicates final approval; preliminary reports are unsigned and should be used for reference only.

BUREAU VERITAS
MINERAL LABORATORIES
Canada

www.bureauveritas.com/um

Bureau Veritas Commodities Canada Ltd.
9050 Shaughnessy St Vancouver British Columbia V6P 6E5 Canada
PHONE (604) 253-3158

Client: **Kore Mining Ltd.**
Suite 1601 - 277 Thurlow St.
Vancouver British Columbia V6C 0C1 Canada

Project: FG
Report Date: March 05, 2021

QUALITY CONTROL REPORT VAN20002681.2

		WGHT	FA450	FA550	MA250	MA250	MA250	MA250	MA250	MA250	MA250	MA250	MA250	MA250	MA250	MA250	MA250	MA250	MA250	MA250	MA250
		Wgt	Au	Au	Mo	Cu	Pb	Zn	Ag	Ni	Co	Mn	Fe	As	U	Th	Sr	Cd	Sb	Bi	V
		kg	ppm	ppm	ppm	ppm	ppm	ppm	ppb	ppm	ppm	ppm	%	ppm	ppm	ppm	ppm	ppm	ppm	ppm	ppm
		0.01	0.005	0.9	0.05	0.1	0.02	0.2	20	0.1	0.2	1	0.01	0.2	0.1	0.1	1	0.02	0.02	0.04	1
BLK	Blank		<0.005																		
BLK	Blank		<0.005																		
BLK	Blank		<0.005																		
BLK	Blank		<0.005																		
BLK	Blank		<0.005																		
BLK	Blank		<0.005																		
BLK	Blank		<0.005																		
BLK	Blank		<0.005																		
BLK	Blank			<0.9																	
BLK	Blank				<0.05	<0.1	0.04	<0.2	<20	<0.1	<0.2	<1	<0.01	<0.2	<0.1	<0.1	<1	<0.02	<0.02	<0.04	<1
BLK	Blank				<0.05	<0.1	<0.02	<0.2	<20	<0.1	<0.2	<1	<0.01	<0.2	<0.1	<0.1	<1	<0.02	<0.02	<0.04	<1
BLK	Blank				<0.05	<0.1	0.05	<0.2	<20	<0.1	<0.2	<1	<0.01	<0.2	<0.1	<0.1	<1	<0.02	<0.02	<0.04	<1
BLK	Blank				<0.05	0.1	0.04	<0.2	<20	<0.1	<0.2	<1	<0.01	<0.2	<0.1	<0.1	<1	<0.02	<0.02	<0.04	<1
BLK	Blank				<0.05	<0.1	<0.02	<0.2	<20	<0.1	<0.2	<1	<0.01	<0.2	<0.1	<0.1	<1	<0.02	<0.02	<0.04	<1
BLK	Blank				<0.05	<0.1	<0.02	<0.2	<20	<0.1	<0.2	<1	<0.01	<0.2	<0.1	<0.1	<1	<0.02	<0.02	<0.04	<1
BLK	Blank				<0.05	0.2	<0.02	<0.2	<20	0.2	<0.2	<1	<0.01	<0.2	<0.1	<0.1	<1	<0.02	<0.02	<0.04	<1
BLK	Blank				<0.05	0.1	<0.02	<0.2	<20	<0.1	<0.2	<1	<0.01	<0.2	<0.1	<0.1	<1	<0.02	<0.02	<0.04	<1
BLK	Blank				<0.05	<0.1	0.03	<0.2	<20	<0.1	<0.2	<1	<0.01	0.4	<0.1	<0.1	<1	<0.02	<0.02	<0.04	<1
BLK	Blank				<0.05	0.2	0.03	0.3	<20	<0.1	<0.2	<1	<0.01	<0.2	<0.1	<0.1	<1	<0.02	<0.02	<0.04	<1
BLK	Blank				<0.05	0.1	0.07	0.2	<20	<0.1	<0.2	<1	<0.01	0.8	<0.1	<0.1	<1	<0.02	<0.02	<0.04	<1
BLK	Blank				0.09	0.2	0.06	<0.2	<20	<0.1	<0.2	<1	<0.01	0.3	<0.1	<0.1	<1	<0.02	<0.02	<0.04	<1
Prep Wash																					
ROCK-VAN	Prep Blank		0.008		0.58	12.0	3.00	33.9	39	0.8	3.6	544	1.98	1.6	1.2	2.7	212	<0.02	0.10	<0.04	32
ROCK-VAN	Prep Blank		0.007		0.69	12.8	2.78	36.0	37	0.9	4.0	560	1.97	2.1	1.2	2.8	209	0.02	0.14	<0.04	35

This report supersedes all previous preliminary and final reports with this file number dated prior to the date on this certificate. Signature indicates final approval; preliminary reports are unsigned and should be used for reference only.

BUREAU VERITAS
MINERAL LABORATORIES
Canada

www.bureauveritas.com/um

Bureau Veritas Commodities Canada Ltd.
9050 Shaughnessy St Vancouver British Columbia V6P 6E5 Canada
PHONE (604) 253-3158

Client: **Kore Mining Ltd.**
Suite 1601 - 277 Thurlow St.
Vancouver British Columbia V6C 0C1 Canada

Project: FG
Report Date: March 05, 2021

QUALITY CONTROL REPORT VAN20002681.2

		MA250 Ca % 0.01	MA250 P % 0.001	MA250 La ppm 0.1	MA250 Cr ppm 1	MA250 Mg % 0.01	MA250 Ba ppm 1	MA250 Ti % 0.001	MA250 Al % 0.01	MA250 Na % 0.001	MA250 K % 0.01	MA250 W ppm 0.1	MA250 Zr ppm 0.2	MA250 Sn ppm 0.1	MA250 Be ppm 1	MA250 Sc ppm 0.1	MA250 S % 0.04	MA250 Y ppm 0.1	MA250 Ce ppm 0.02	MA250 Pr ppm 0.1	MA250 Nd ppm 0.1
BLK	Blank																				
BLK	Blank																				
BLK	Blank																				
BLK	Blank																				
BLK	Blank																				
BLK	Blank																				
BLK	Blank																				
BLK	Blank																				
BLK	Blank																				
BLK	Blank	<0.01	<0.001	<0.1	<1	<0.01	<1	<0.001	<0.01	0.003	<0.01	<0.1	<0.2	<0.1	<1	0.2	<0.04	<0.1	<0.02	<0.1	<0.1
BLK	Blank	<0.01	<0.001	<0.1	<1	<0.01	<1	<0.001	<0.01	0.001	<0.01	<0.1	<0.2	<0.1	<1	<0.1	<0.04	<0.1	<0.02	<0.1	<0.1
BLK	Blank	<0.01	<0.001	<0.1	<1	<0.01	<1	<0.001	<0.01	0.001	<0.01	<0.1	<0.2	<0.1	<1	<0.1	<0.04	<0.1	<0.02	<0.1	<0.1
BLK	Blank	<0.01	<0.001	<0.1	<1	<0.01	<1	<0.001	<0.01	0.003	<0.01	<0.1	<0.2	<0.1	<1	0.3	<0.04	<0.1	0.04	<0.1	<0.1
BLK	Blank	<0.01	<0.001	<0.1	<1	<0.01	<1	<0.001	<0.01	0.002	<0.01	<0.1	<0.2	<0.1	<1	<0.1	<0.04	<0.1	<0.02	<0.1	<0.1
BLK	Blank	<0.01	<0.001	<0.1	<1	<0.01	<1	<0.001	<0.01	0.001	<0.01	<0.1	<0.2	<0.1	<1	<0.1	<0.04	<0.1	<0.02	<0.1	<0.1
BLK	Blank	<0.01	<0.001	<0.1	<1	<0.01	<1	<0.001	<0.01	0.002	<0.01	<0.1	<0.2	<0.1	<1	0.2	<0.04	<0.1	<0.02	<0.1	<0.1
BLK	Blank	<0.01	<0.001	<0.1	<1	<0.01	<1	<0.001	<0.01	0.002	<0.01	<0.1	<0.2	<0.1	<1	<0.1	<0.04	<0.1	<0.02	<0.1	<0.1
BLK	Blank	<0.01	<0.001	<0.1	<1	<0.01	<1	<0.001	<0.01	0.002	<0.01	<0.1	<0.2	<0.1	<1	<0.1	<0.04	<0.1	0.06	<0.1	<0.1
BLK	Blank	<0.01	<0.001	<0.1	<1	<0.01	<1	<0.001	<0.01	0.001	<0.01	<0.1	<0.2	0.1	<1	<0.1	<0.04	<0.1	<0.02	<0.1	<0.1
BLK	Blank	<0.01	<0.001	<0.1	<1	<0.01	<1	<0.001	<0.01	0.001	<0.01	<0.1	<0.2	<0.1	<1	<0.1	<0.04	<0.1	<0.02	<0.1	<0.1
BLK	Blank	<0.01	<0.001	<0.1	<1	<0.01	<1	<0.001	<0.01	0.002	<0.01	<0.1	<0.2	<0.1	<1	<0.1	<0.04	<0.1	<0.02	<0.1	<0.1
Prep Wash																					
ROCK-VAN	Prep Blank	1.59	0.037	12.1	2	0.45	858	0.195	6.91	3.385	1.75	0.3	52.0	0.7	<1	6.1	<0.04	16.3	25.28	2.9	11.1
ROCK-VAN	Prep Blank	1.58	0.036	13.0	2	0.44	806	0.196	6.70	3.279	1.62	0.3	50.4	0.7	<1	6.2	0.05	15.5	26.61	3.1	11.6

This report supersedes all previous preliminary and final reports with this file number dated prior to the date on this certificate. Signature indicates final approval; preliminary reports are unsigned and should be used for reference only.

BUREAU VERITAS
MINERAL LABORATORIES
Canada

www.bureauveritas.com/um

Bureau Veritas Commodities Canada Ltd.

9050 Shaughnessy St Vancouver British Columbia V6P 6E5 Canada
PHONE (604) 253-3158

Client: **Kore Mining Ltd.**
Suite 1601 - 277 Thurlow St.
Vancouver British Columbia V6C 0C1 Canada

Project: FG
Report Date: March 05, 2021

QUALITY CONTROL REPORT VAN20002681.2

		MA250 Sm ppm 0.1	MA250 Eu ppm 0.1	MA250 Gd ppm 0.1	MA250 Tb ppm 0.1	MA250 Dy ppm 0.1	MA250 Ho ppm 0.1	MA250 Er ppm 0.1	MA250 Tm ppm 0.1	MA250 Yb ppm 0.1	MA250 Lu ppm 0.1	MA250 Hf ppm 0.02	MA250 Li ppm 0.1	MA250 Rb ppm 0.1	MA250 Ta ppm 0.1	MA250 Nb ppm 0.04	MA250 Cs ppm 0.1	MA250 Ga ppm 0.02	MA250 In ppm 0.01	MA250 Re ppm 0.002	MA250 Se ppm 0.3
BLK	Blank																				
BLK	Blank																				
BLK	Blank																				
BLK	Blank																				
BLK	Blank																				
BLK	Blank																				
BLK	Blank																				
BLK	Blank																				
BLK	Blank																				
BLK	Blank	<0.1	<0.1	<0.1	<0.1	<0.1	<0.1	<0.1	<0.1	<0.1	<0.1	<0.02	0.1	<0.1	<0.1	<0.04	<0.1	<0.02	<0.01	<0.002	<0.3
BLK	Blank	<0.1	<0.1	<0.1	<0.1	<0.1	<0.1	<0.1	<0.1	<0.1	<0.1	<0.02	<0.1	<0.1	<0.1	<0.04	<0.1	<0.02	<0.01	<0.002	<0.3
BLK	Blank	<0.1	<0.1	<0.1	<0.1	<0.1	<0.1	<0.1	<0.1	<0.1	<0.1	<0.02	<0.1	0.1	<0.1	<0.04	<0.1	<0.02	<0.01	0.002	<0.3
BLK	Blank	<0.1	<0.1	<0.1	<0.1	<0.1	<0.1	<0.1	<0.1	<0.1	<0.1	<0.02	<0.1	<0.1	<0.1	<0.04	<0.1	0.03	<0.01	<0.002	<0.3
BLK	Blank	<0.1	<0.1	<0.1	<0.1	<0.1	<0.1	<0.1	<0.1	<0.1	<0.1	<0.02	<0.1	<0.1	<0.1	<0.04	<0.1	<0.02	<0.01	<0.002	<0.3
BLK	Blank	<0.1	<0.1	<0.1	<0.1	<0.1	<0.1	<0.1	<0.1	<0.1	<0.1	<0.02	<0.1	<0.1	<0.1	<0.04	<0.1	0.02	<0.01	<0.002	0.3
BLK	Blank	<0.1	<0.1	<0.1	<0.1	<0.1	<0.1	<0.1	<0.1	<0.1	<0.1	<0.02	<0.1	<0.1	<0.1	<0.04	<0.1	<0.02	<0.01	<0.002	<0.3
BLK	Blank	<0.1	<0.1	<0.1	<0.1	<0.1	<0.1	<0.1	<0.1	<0.1	<0.1	<0.02	<0.1	<0.1	<0.1	<0.04	<0.1	<0.02	<0.01	<0.002	<0.3
BLK	Blank	<0.1	<0.1	<0.1	<0.1	<0.1	<0.1	<0.1	<0.1	<0.1	<0.1	<0.02	<0.1	<0.1	<0.1	<0.04	<0.1	<0.02	<0.01	<0.002	<0.3
BLK	Blank	<0.1	<0.1	<0.1	<0.1	<0.1	<0.1	<0.1	<0.1	<0.1	<0.1	<0.02	<0.1	<0.1	<0.1	<0.04	<0.1	<0.02	<0.01	<0.002	<0.3
BLK	Blank	<0.1	<0.1	<0.1	<0.1	<0.1	<0.1	<0.1	<0.1	<0.1	<0.1	<0.02	<0.1	0.2	<0.1	<0.04	<0.1	0.03	<0.01	<0.002	<0.3
BLK	Blank	<0.1	<0.1	<0.1	<0.1	<0.1	<0.1	<0.1	<0.1	<0.1	<0.1	<0.02	<0.1	<0.1	<0.1	<0.04	<0.1	<0.02	<0.01	<0.002	<0.3
Prep Wash																					
ROCK-VAN	Prep Blank	2.5	0.6	2.4	0.4	2.6	0.6	1.8	0.3	1.9	0.3	1.69	2.3	36.4	0.4	5.27	0.4	13.00	0.02	<0.002	<0.3
ROCK-VAN	Prep Blank	2.5	0.6	2.4	0.4	2.6	0.5	1.7	0.3	1.8	0.3	1.67	2.4	33.7	0.4	5.17	0.4	12.60	0.02	<0.002	<0.3

This report supersedes all previous preliminary and final reports with this file number dated prior to the date on this certificate. Signature indicates final approval; preliminary reports are unsigned and should be used for reference only.

BUREAU VERITAS
MINERAL LABORATORIES
Canada

www.bureauveritas.com/um

Bureau Veritas Commodities Canada Ltd.
9050 Shaughnessy St Vancouver British Columbia V6P 6E5 Canada
PHONE (604) 253-3158

Client: **Kore Mining Ltd.**
Suite 1601 - 277 Thurlow St.
Vancouver British Columbia V6C 0C1 Canada

Project: FG
Report Date: March 05, 2021

QUALITY CONTROL REPORT VAN20002681.2

		MA250 Te ppm 0.05	MA250 Tl ppm 0.05
BLK	Blank		
BLK	Blank		
BLK	Blank		
BLK	Blank		
BLK	Blank		
BLK	Blank		
BLK	Blank		
BLK	Blank		
BLK	Blank		
BLK	Blank	<0.05	<0.05
BLK	Blank	<0.05	<0.05
BLK	Blank	<0.05	<0.05
BLK	Blank	<0.05	<0.05
BLK	Blank	<0.05	<0.05
BLK	Blank	<0.05	<0.05
BLK	Blank	<0.05	<0.05
BLK	Blank	<0.05	<0.05
BLK	Blank	<0.05	<0.05
BLK	Blank	<0.05	<0.05
BLK	Blank	<0.05	<0.05
BLK	Blank	<0.05	<0.05
Prep Wash			
ROCK-VAN	Prep Blank	<0.05	0.15
ROCK-VAN	Prep Blank	<0.05	0.15

This report supersedes all previous preliminary and final reports with this file number dated prior to the date on this certificate. Signature indicates final approval; preliminary reports are unsigned and should be used for reference only.

BUREAU VERITAS
MINERAL LABORATORIES
Canada

www.bureauveritas.com/um

Bureau Veritas Commodities Canada Ltd.
9050 Shaughnessy St Vancouver British Columbia V6P 6E5 Canada
PHONE (604) 253-3158

Client: **Kore Mining Ltd.**
Suite 1601 - 277 Thurlow St.
Vancouver British Columbia V6C 0C1 Canada

Submitted By:	James Hynes
Receiving Lab:	Canada-Vancouver
Received:	February 08, 2021
Analysis Start:	March 05, 2021
Report Date:	March 21, 2021
Page:	1 of 7

CERTIFICATE OF ANALYSIS VAN20002681M.1

CLIENT JOB INFORMATION

Project:	FG
Shipment ID:	K20-024
P.O. Number	
Number of Samples:	153

SAMPLE DISPOSAL

PICKUP-PLP	Client to Pickup Pulps
PICKUP-RJT	Client to Pickup Rejects

Bureau Veritas does not accept responsibility for samples left at the laboratory after 90 days without prior written instructions for sample storage or return.

SAMPLE PREPARATION AND ANALYTICAL PROCEDURES

Procedure Code	Number of Samples	Code Description	Test Wgt (g)	Report Status	Lab
SPTRF	153	Split samples by riffle splitter			VAN
PUL85	153	Pulverize to 85% passing 200 mesh			VAN
FS652	153	Metallic Sieve 1 kg to 150 mesh - save + and - fraction			VAN
FS652	153	Metallic Fire Assay - duplicate minus fraction analysis	50	Completed	VAN
FA550	1	Lead collection fire assay 50G fusion - Grav finish	50	Completed	VAN
FA550	1	Lead collection fire assay 50G fusion - Grav finish	50	Completed	VAN

ADDITIONAL COMMENTS

Invoice To: Karus Gold Corp.
Suite 1601 - 277 Thurlow St.
Vancouver British Columbia V6C 0C1
Canada

CC:

BRITISH COLUMBIA CERTIFIED ASSAYER
Marcus Lau
MARCUS LAU
Production Manager

This report supersedes all previous preliminary and final reports with this file number dated prior to the date on this certificate. Signature indicates final approval; preliminary reports are unsigned and should be used for reference only.
All results are considered the confidential property of the client. Bureau Veritas assumes the liabilities for actual cost of analysis only. Results apply to samples as submitted.
"*" asterisk indicates that an analytical result could not be provided due to unusually high levels of interference from other elements.

BUREAU VERITAS
MINERAL LABORATORIES
Canada

www.bureauveritas.com/um

Bureau Veritas Commodities Canada Ltd.

9050 Shaughnessy St Vancouver British Columbia V6P 6E5 Canada
PHONE (604) 253-3158

Client: **Kore Mining Ltd.**
Suite 1601 - 277 Thurlow St.
Vancouver British Columbia V6C 0C1 Canada

Project: FG
Report Date: March 21, 2021

CERTIFICATE OF ANALYSIS VAN20002681M.1

	Method	M150 1kg	FA450	FA450	FS652	FS652	FS652	FA550	FA550
	Analyte	TotWt	-Au	-Au	+ Au Wt	+ Au	Au Total	-Au	-Au
	Unit	g	ppm	ppm	g	ppm	ppm	ppm	ppm
	MDL	1	0.005	0.005	0.01	0.05	0.05	0.9	0.9
3781068	Drill Core	946	0.066	0.039	20.32	<0.05	0.05		
3781069	Drill Core	994	0.094	0.103	18.43	0.38	0.10		
3781070	Drill Core	990	0.008	0.028	20.15	<0.05	<0.05		
3781071	Drill Core	978	0.022	0.034	18.48	<0.05	<0.05		
3781073	Drill Core	959	1.368	0.508	18.86	12.09	1.16		
3781074	Drill Core	1004	0.020	0.018	20.20	0.15	<0.05		
3781075	Drill Core	962	0.006	0.009	20.36	1.23	<0.05		
3781076	Drill Core	1002	0.019	0.020	19.10	<0.05	<0.05		
3781077	Drill Core	994	0.094	0.109	17.94	0.33	0.11		
3781078	Drill Core	980	0.021	0.031	10.37	<0.05	<0.05		
3781079	Drill Core	986	0.045	0.034	19.18	0.42	<0.05		
3781080	Drill Core	976	0.032	0.036	11.37	0.44	<0.05		
3781082	Drill Core	972	0.060	0.126	27.29	<0.05	0.09		
3781083	Drill Core	963	0.131	0.103	27.62	<0.05	0.11		
3781084	Drill Core	1005	0.007	0.011	16.72	<0.05	<0.05		
3781085	Drill Core	962	0.014	0.023	11.02	<0.05	<0.05		
3781086	Drill Core	974	0.024	0.030	15.58	<0.05	<0.05		
3781087	Drill Core	983	0.103	0.148	20.81	0.62	0.14		
3781088	Drill Core	972	0.050	0.060	29.90	0.64	0.07		
3781089	Drill Core	984	0.014	0.015	17.43	<0.05	<0.05		
3781091	Drill Core	977	0.064	0.065	22.73	0.62	0.08		
3781092	Drill Core	975	0.016	0.028	15.85	0.19	<0.05		
3781093	Drill Core	1001	0.111	0.085	30.12	0.30	0.10		
3781094	Drill Core	956	0.012	0.023	14.16	<0.05	<0.05		
3781095	Drill Core	1009	0.340	0.383	23.02	1.82	0.39		
3781096	Drill Core	1000	0.009	0.013	24.00	<0.05	<0.05		
3781181	Drill Core	1012	0.014	0.070	28.17	<0.05	<0.05		
3781182	Drill Core	953	0.058	0.064	29.37	<0.05	0.06		
3781183	Drill Core	1004	0.261	0.247	29.29	3.72	0.36		
3781184	Drill Core	1045	0.127	0.162	18.40	0.76	0.16		

This report supersedes all previous preliminary and final reports with this file number dated prior to the date on this certificate. Signature indicates final approval; preliminary reports are unsigned and should be used for reference only.

BUREAU VERITAS
MINERAL LABORATORIES
Canada

www.bureauveritas.com/um

Bureau Veritas Commodities Canada Ltd.

9050 Shaughnessy St Vancouver British Columbia V6P 6E5 Canada
PHONE (604) 253-3158

Client: **Kore Mining Ltd.**
Suite 1601 - 277 Thurlow St.
Vancouver British Columbia V6C 0C1 Canada

Project: FG
Report Date: March 21, 2021

CERTIFICATE OF ANALYSIS VAN20002681M.1

	Method	M150 1kg	FA450	FA450	FS652	FS652	FS652	FA550	FA550
	Analyte	TotWt	-Au	-Au + Au Wt		+ Au	Au Total	-Au	-Au
	Unit	g	ppm	ppm	g	ppm	ppm	ppm	ppm
	MDL	1	0.005	0.005	0.01	0.05	0.05	0.9	0.9
3781185	Drill Core	1102	0.105	0.168	17.29	0.69	0.15		
3781186	Drill Core	1011	0.169	0.184	18.69	1.07	0.19		
3781187	Drill Core	1086	1.852	2.037	29.64	2.53	1.96		
3781188	Drill Core	1031	0.045	0.059	28.51	0.28	0.06		
3781190	Drill Core	1053	0.032	0.039	27.86	<0.05	<0.05		
3781191	Drill Core	1061	0.081	0.104	31.41	0.22	0.10		
3781192	Drill Core	1044	0.653	0.709	28.96	0.69	0.68		
3781193	Drill Core	1009	0.040	0.066	13.69	<0.05	0.05		
3781194	Drill Core	980	0.054	0.037	15.43	<0.05	<0.05		
3781195	Drill Core	1030	0.050	0.047	14.84	<0.05	<0.05		
3781196	Drill Core	1025	0.176	0.190	20.38	0.44	0.19		
3781197	Drill Core	999	0.098	0.080	22.86	<0.05	0.09		
3781199	Drill Core	1048	0.015	0.010	14.07	<0.05	<0.05		
3781200	Drill Core	1090	0.009	0.016	14.32	<0.05	<0.05		
3781201	Drill Core	1002	0.047	0.044	17.23	<0.05	<0.05		
3781202	Drill Core	1081	0.040	0.030	18.55	<0.05	<0.05		
3781203	Drill Core	1017	0.067	0.064	20.27	<0.05	0.06		
3781204	Drill Core	1083	0.030	0.040	19.77	<0.05	<0.05		
3781205	Drill Core	1065	0.102	0.087	18.77	<0.05	0.09		
3781206	Drill Core	1034	0.043	0.021	18.02	<0.05	<0.05		
3781207	Drill Core	1001	0.016	0.019	20.05	<0.05	<0.05		
3781208	Drill Core	1029	0.054	0.073	19.58	<0.05	0.06		
3781209	Drill Core	1002	0.046	0.018	20.83	<0.05	<0.05		
3781210	Drill Core	1000	0.032	0.027	18.74	<0.05	<0.05		
3781211	Drill Core	992	0.093	0.063	20.27	0.39	0.08		
3781213	Drill Core	995	0.191	0.235	17.57	0.34	0.22		
3781214	Drill Core	1038	0.123	0.124	18.31	<0.05	0.12		
3781215	Drill Core	979	0.103	0.115	18.36	<0.05	0.11		
3781217	Drill Core	986	0.114	0.093	19.65	<0.05	0.10		
3781218	Drill Core	956	0.369	0.364	18.53	0.86	0.38		

This report supersedes all previous preliminary and final reports with this file number dated prior to the date on this certificate. Signature indicates final approval; preliminary reports are unsigned and should be used for reference only.

BUREAU VERITAS
MINERAL LABORATORIES
Canada

www.bureauveritas.com/um

Bureau Veritas Commodities Canada Ltd.

9050 Shaughnessy St Vancouver British Columbia V6P 6E5 Canada
PHONE (604) 253-3158

Client: **Kore Mining Ltd.**
Suite 1601 - 277 Thurlow St.
Vancouver British Columbia V6C 0C1 Canada

Project: FG
Report Date: March 21, 2021

CERTIFICATE OF ANALYSIS VAN20002681M.1

	Method	M150 1kg	FA450	FA450	FS652	FS652	FS652	FA550	FA550
	Analyte	TotWt	-Au	-Au + Au Wt		+ Au	Au Total	-Au	-Au
	Unit	g	ppm	ppm	g	ppm	ppm	ppm	ppm
	MDL	1	0.005	0.005	0.01	0.05	0.05	0.9	0.9
3781219	Drill Core	982	0.244	0.279	18.07	3.82	0.33		
3781220	Drill Core	991	0.025	0.038	20.24	<0.05	<0.05		
3781221	Drill Core	1017	0.008	0.009	19.35	<0.05	<0.05		
3781222	Drill Core	1013	0.011	0.014	18.43	<0.05	<0.05		
3781223	Drill Core	972	0.021	0.015	19.26	<0.05	<0.05		
3781224	Drill Core	1027	0.038	0.052	19.77	<0.05	<0.05		
3781226	Drill Core	968	0.017	0.034	19.82	<0.05	<0.05		
3781227	Drill Core	998	0.022	0.030	19.33	<0.05	<0.05		
3781228	Drill Core	1028	0.016	0.024	19.60	<0.05	<0.05		
3781229	Drill Core	1009	0.029	0.022	18.54	<0.05	<0.05		
3781230	Drill Core	997	0.047	0.048	18.69	<0.05	<0.05		
3781231	Drill Core	1019	0.194	0.155	20.66	0.29	0.18		
3781232	Drill Core	998	0.149	0.190	19.77	0.10	0.17		
3781233	Drill Core	935	0.063	0.084	20.43	<0.05	0.07		
3781235	Drill Core	964	0.014	0.017	18.78	<0.05	<0.05		
3781236	Drill Core	1021	0.033	0.025	18.63	<0.05	<0.05		
3781237	Drill Core	1012	0.106	0.216	17.05	0.18	0.16		
3781238	Drill Core	997	0.053	0.178	19.34	0.10	0.11		
3781239	Drill Core	979	0.059	0.052	18.62	<0.05	0.05		
3781240	Drill Core	983	3.057	2.854	19.00	26.47	3.41		
3781241	Drill Core	953	>10	>10	17.93	1102.73	37.98	17.4	17.8
3781242	Drill Core	919	0.114	0.122	19.53	<0.05	0.12		
3781243	Drill Core	428	0.061	0.097	20.96	<0.05	0.08		
3781244	Drill Core	1029	0.034	0.046	29.27	<0.05	<0.05		
3781245	Drill Core	933	0.194	0.244	24.81	1.13	0.24		
3781246	Drill Core	1025	0.560	0.529	29.47	3.05	0.62		
3781247	Drill Core	961	1.072	1.057	20.77	3.95	1.13		
3781248	Drill Core	978	0.692	0.738	14.36	5.01	0.78		
3781249	Drill Core	997	1.138	1.261	16.61	4.94	1.26		
3781250	Drill Core	988	0.873	0.972	12.50	7.36	1.00		

This report supersedes all previous preliminary and final reports with this file number dated prior to the date on this certificate. Signature indicates final approval; preliminary reports are unsigned and should be used for reference only.

BUREAU VERITAS
MINERAL LABORATORIES
Canada

www.bureauveritas.com/um

Bureau Veritas Commodities Canada Ltd.

9050 Shaughnessy St Vancouver British Columbia V6P 6E5 Canada
PHONE (604) 253-3158

Client: **Kore Mining Ltd.**
Suite 1601 - 277 Thurlow St.
Vancouver British Columbia V6C 0C1 Canada

Project: FG
Report Date: March 21, 2021

CERTIFICATE OF ANALYSIS VAN20002681M.1

	Method	M150 1kg	FA450	FA450	FS652	FS652	FS652	FA550	FA550
	Analyte	TotWt	-Au	-Au + Au Wt		+ Au	Au Total	-Au	-Au
	Unit	g	ppm	ppm	g	ppm	ppm	ppm	ppm
	MDL	1	0.005	0.005	0.01	0.05	0.05	0.9	0.9
3781251	Drill Core	996	0.138	0.171	23.49	<0.05	0.15		
3781253	Drill Core	971	1.071	0.970	11.33	194.44	3.28		
3781254	Drill Core	1003	0.287	0.307	22.59	1.06	0.31		
3781255	Drill Core	972	1.457	1.612	14.13	7.15	1.62		
3781256	Drill Core	979	0.179	0.171	17.15	0.64	0.18		
3781257	Drill Core	1039	0.714	0.657	15.87	6.30	0.77		
3781258	Drill Core	1000	0.907	1.031	17.76	5.63	1.05		
3781259	Drill Core	1000	1.062	1.189	16.10	19.75	1.43		
3781260	Drill Core	1058	1.580	1.681	23.10	4.11	1.68		
3781262	Drill Core	1028	0.412	0.473	11.11	4.68	0.49		
3781263	Drill Core	1007	0.371	0.465	23.31	11.45	0.67		
3781264	Drill Core	1059	0.036	0.030	14.45	<0.05	<0.05		
3781265	Drill Core	1070	0.017	0.019	17.67	0.06	<0.05		
3781266	Drill Core	919	0.024	0.026	23.18	<0.05	<0.05		
3781267	Drill Core	1009	0.029	0.031	17.14	<0.05	<0.05		
3781268	Drill Core	1006	0.124	0.117	23.90	7.82	0.30		
3781269	Drill Core	998	0.685	0.630	18.51	12.32	0.87		
3781271	Drill Core	1020	0.076	0.060	26.21	<0.05	0.07		
3781272	Drill Core	1049	0.034	0.037	20.54	<0.05	<0.05		
3781273	Drill Core	1060	0.035	0.049	25.85	<0.05	<0.05		
3781274	Drill Core	966	0.025	0.028	17.09	<0.05	<0.05		
3781275	Drill Core	968	0.089	0.066	26.92	0.37	0.09		
3781276	Drill Core	1044	0.488	0.584	15.25	2.89	0.57		
3781278	Drill Core	996	0.696	0.746	29.50	3.36	0.80		
3781279	Drill Core	1015	0.323	0.280	18.00	0.83	0.31		
3781280	Drill Core	977	0.959	1.045	19.71	5.99	1.10		
3781281	Drill Core	973	0.565	0.677	19.62	2.40	0.66		
3781282	Drill Core	980	0.384	0.444	19.06	3.31	0.47		
3781283	Drill Core	1012	0.701	0.540	18.67	4.45	0.69		
3781284	Drill Core	997	0.322	0.313	19.00	1.00	0.33		

This report supersedes all previous preliminary and final reports with this file number dated prior to the date on this certificate. Signature indicates final approval; preliminary reports are unsigned and should be used for reference only.

BUREAU VERITAS
MINERAL LABORATORIES
Canada

www.bureauveritas.com/um

Bureau Veritas Commodities Canada Ltd.

9050 Shaughnessy St Vancouver British Columbia V6P 6E5 Canada
PHONE (604) 253-3158

Client: **Kore Mining Ltd.**
Suite 1601 - 277 Thurlow St.
Vancouver British Columbia V6C 0C1 Canada

Project: FG
Report Date: March 21, 2021

CERTIFICATE OF ANALYSIS VAN20002681M.1

	Method	M150 1kg	FA450	FA450	FS652	FS652	FS652	FA550	FA550
	Analyte	TotWt	-Au	-Au	+ Au Wt	+ Au	Au Total	-Au	-Au
	Unit	g	ppm	ppm	g	ppm	ppm	ppm	ppm
	MDL	1	0.005	0.005	0.01	0.05	0.05	0.9	0.9
3781285	Drill Core	996	0.330	0.272	19.30	0.36	0.30		
3781287	Drill Core	959	0.381	0.511	18.62	2.58	0.49		
3781288	Drill Core	1045	3.168	3.059	15.42	25.10	3.44		
3781289	Drill Core	1038	0.457	0.407	19.09	<0.05	0.42		
3781290	Drill Core	1048	0.394	0.396	20.09	1.84	0.42		
3781291	Drill Core	922	1.214	1.514	19.48	12.47	1.60		
3781292	Drill Core	908	0.220	0.215	19.39	0.15	0.22		
3781293	Drill Core	910	0.066	0.083	18.20	0.11	0.08		
3781294	Drill Core	1002	0.073	0.052	20.15	<0.05	0.06		
3781296	Drill Core	919	0.021	0.015	16.74	<0.05	<0.05		
3781297	Drill Core	1017	0.008	0.008	17.84	<0.05	<0.05		
3781298	Drill Core	1045	0.024	0.018	19.68	<0.05	<0.05		
3781300	Drill Core	1012	0.040	0.046	19.84	0.25	<0.05		
3781301	Drill Core	988	0.089	0.131	17.57	<0.05	0.11		
3781302	Drill Core	1053	0.483	0.369	18.14	4.96	0.50		
3781303	Drill Core	950	0.320	0.340	17.66	0.11	0.33		
3781305	Drill Core	908	0.036	0.030	16.58	<0.05	<0.05		
3781306	Drill Core	1035	0.033	0.033	19.93	<0.05	<0.05		
3781307	Drill Core	939	0.043	0.035	19.32	<0.05	<0.05		
3781308	Drill Core	1056	0.044	0.038	18.10	<0.05	<0.05		
3781309	Drill Core	1024	1.175	1.076	16.98	12.66	1.32		
3781310	Drill Core	968	0.443	0.473	18.02	4.33	0.53		
3781311	Drill Core	937	0.708	0.861	18.67	10.02	0.97		
3781312	Drill Core	1000	0.155	0.111	19.60	<0.05	0.13		
3781313	Drill Core	1053	0.435	0.565	13.85	38.12	0.99		
3781314	Drill Core	950	0.075	0.076	16.85	<0.05	0.07		
3781315	Drill Core	1060	0.036	0.026	17.85	<0.05	<0.05		
3781316	Drill Core	948	0.093	0.080	17.73	<0.05	0.09		
3781317	Drill Core	977	0.530	0.533	19.16	2.35	0.57		
3781318	Drill Core	1062	0.055	0.045	19.16	<0.05	<0.05		

This report supersedes all previous preliminary and final reports with this file number dated prior to the date on this certificate. Signature indicates final approval; preliminary reports are unsigned and should be used for reference only.

BUREAU VERITAS
MINERAL LABORATORIES
Canada

www.bureauveritas.com/um

Bureau Veritas Commodities Canada Ltd.

9050 Shaughnessy St Vancouver British Columbia V6P 6E5 Canada
PHONE (604) 253-3158

Client: **Kore Mining Ltd.**
Suite 1601 - 277 Thurlow St.
Vancouver British Columbia V6C 0C1 Canada

Project: FG
Report Date: March 21, 2021

CERTIFICATE OF ANALYSIS VAN20002681M.1

	Method	M150 1kg	FA450	FA450	FS652	FS652	FS652	FA550	FA550
	Analyte	TotWt	-Au	-Au + Au Wt		+ Au	Au Total	-Au	-Au
	Unit	g	ppm	ppm	g	ppm	ppm	ppm	ppm
	MDL	1	0.005	0.005	0.01	0.05	0.05	0.9	0.9
3781319	Drill Core	955	0.098	0.092	18.50	<0.05	0.09		
3781320	Drill Core	1067	0.115	0.090	19.71	<0.05	0.10		
3781321	Drill Core	933	0.078	0.078	20.40	<0.05	0.08		

This report supersedes all previous preliminary and final reports with this file number dated prior to the date on this certificate. Signature indicates final approval; preliminary reports are unsigned and should be used for reference only.

BUREAU VERITAS
MINERAL LABORATORIES
Canada

www.bureauveritas.com/um

Bureau Veritas Commodities Canada Ltd.
9050 Shaughnessy St Vancouver British Columbia V6P 6E5 Canada
PHONE (604) 253-3158

Client: **Kore Mining Ltd.**
Suite 1601 - 277 Thurlow St.
Vancouver British Columbia V6C 0C1 Canada

Project: FG
Report Date: March 21, 2021

QUALITY CONTROL REPORT VAN20002681M.1

	Method	M150 1kg	FA450	FA450	FS652	FS652	FS652	FA550	FA550
	Analyte	TotWt	-Au	-Au	+ Au Wt	+ Au	Au Total	-Au	-Au
	Unit	g	ppm	ppm	g	ppm	ppm	ppm	ppm
	MDL	1	0.005	0.005	0.01	0.05	0.05	0.9	0.9
Pulp Duplicates									
3781080	Drill Core	976	0.032	0.036	11.37	0.44	<0.05		
REP 3781080	QC			0.055					
3781190	Drill Core	1053	0.032	0.039	27.86	<0.05	<0.05		
REP 3781190	QC		0.028						
3781213	Drill Core	995	0.191	0.235	17.57	0.34	0.22		
REP 3781213	QC		0.222						
3781224	Drill Core	1027	0.038	0.052	19.77	<0.05	<0.05		
REP 3781224	QC			0.058					
3781241	Drill Core	953	>10	>10	17.93	1102.73	37.98	17.4	17.8
REP 3781241	QC							17.6	17.4
3781248	Drill Core	978	0.692	0.738	14.36	5.01	0.78		
REP 3781248	QC			0.696					
3781311	Drill Core	937	0.708	0.861	18.67	10.02	0.97		
REP 3781311	QC			0.974					
3781321	Drill Core	933	0.078	0.078	20.40	<0.05	0.08		
REP 3781321	QC			0.078					
Reference Materials									
STD AGPROOF	Standard								<0.9
STD OREAS232	Standard			0.893					
STD OREAS232	Standard			0.901					
STD OREAS232	Standard		0.898						
STD OREAS232	Standard			0.905					
STD OREAS232	Standard		0.923						
STD OREAS232	Standard		0.869						
STD OREAS232	Standard		0.874						
STD OXB130	Standard			0.126					
STD OXB130	Standard			0.120					
STD OXB130	Standard		0.122						

This report supersedes all previous preliminary and final reports with this file number dated prior to the date on this certificate. Signature indicates final approval; preliminary reports are unsigned and should be used for reference only.

BUREAU VERITAS
MINERAL LABORATORIES
Canada

www.bureauveritas.com/um

Bureau Veritas Commodities Canada Ltd.
9050 Shaughnessy St Vancouver British Columbia V6P 6E5 Canada
PHONE (604) 253-3158

Client: **Kore Mining Ltd.**
Suite 1601 - 277 Thurlow St.
Vancouver British Columbia V6C 0C1 Canada

Project: FG
Report Date: March 21, 2021

QUALITY CONTROL REPORT VAN20002681M.1

		M150 1kg TotWt g 1	FA450 -Au ppm 0.005	FA450 -Au ppm 0.005	FS652 + Au Wt g 0.01	FS652 + Au ppm 0.05	FS652 Au Total ppm 0.05	FA550 -Au ppm 0.9	FA550 -Au ppm 0.9
STD OXB130	Standard			0.121					
STD OXB130	Standard		0.119						
STD OXB130	Standard		0.123						
STD OXB130	Standard		0.118						
STD OXB130	Standard		0.121						
STD OXG140	Standard		0.966						
STD OXN155	Standard			7.557					
STD OXN155	Standard			7.682					
STD OXN155	Standard		7.544						
STD OXN155	Standard			7.682					
STD OXN155	Standard		7.824						
STD OXN155	Standard		7.537						
STD OXN155	Standard		7.780						
STD OXN155	Standard		7.673						
STD OXP116	Standard				49.50	15.13			
STD OXP116	Standard				49.29	15.26			
STD OXP116	Standard				50.78	15.30			
STD OXP116	Standard				50.07	15.12			
STD OXP116	Standard				49.18	15.13			
STD OXP116	Standard							14.9	
STD OXP154	Standard				49.73	15.36			
STD OXP154	Standard				50.14	15.36			
STD OXP154	Standard				49.53	15.49			
STD OXP154	Standard				50.82	15.21			
STD OXQ132	Standard								35.1
STD OXQ132	Standard								35.1
STD OXP154 Expected						15.26			
STD OXP116 Expected						14.92			
BLK	Blank				50.00	<0.05			

This report supersedes all previous preliminary and final reports with this file number dated prior to the date on this certificate. Signature indicates final approval; preliminary reports are unsigned and should be used for reference only.

BUREAU VERITAS
MINERAL LABORATORIES
Canada

www.bureauveritas.com/um

Bureau Veritas Commodities Canada Ltd.
9050 Shaughnessy St Vancouver British Columbia V6P 6E5 Canada
PHONE (604) 253-3158

Client: **Kore Mining Ltd.**
Suite 1601 - 277 Thurlow St.
Vancouver British Columbia V6C 0C1 Canada

Project: FG
Report Date: March 21, 2021

QUALITY CONTROL REPORT VAN20002681M.1

		M150 1kg TotWt g 1	FA450 -Au ppm 0.005	FA450 -Au ppm 0.005	FS652 + Au Wt g 0.01	FS652 + Au ppm 0.05	FS652 Au Total ppm 0.05	FA550 -Au ppm 0.9	FA550 -Au ppm 0.9
BLK	Blank				50.00	<0.05			
BLK	Blank				50.00	<0.05			
BLK	Blank				50.00	<0.05			
BLK	Blank				50.00	<0.05			
BLK	Blank				50.00	<0.05			
BLK	Blank				50.00	<0.05			
BLK	Blank				50.00	<0.05			
BLK	Blank			<0.005					
BLK	Blank			<0.005					
BLK	Blank				50.00	<0.05			
BLK	Blank			<0.005					
BLK	Blank		<0.005						
BLK	Blank		<0.005						
BLK	Blank			<0.005					
BLK	Blank			<0.005					
BLK	Blank		<0.005						
BLK	Blank		<0.005						
BLK	Blank		<0.005						
BLK	Blank		<0.005						
BLK	Blank		<0.005						
BLK	Blank		<0.005						
BLK	Blank								<0.9
BLK	Blank							<0.9	
BLK	Blank		<0.005						
BLK	Blank		<0.005						
Prep Wash									
SAND-VAN	Prep Blank	553	<0.005	<0.005	24.31	<0.05	<0.05		
SAND-VAN	Prep Blank	560	<0.005	<0.005	23.48	<0.05	<0.05		

This report supersedes all previous preliminary and final reports with this file number dated prior to the date on this certificate. Signature indicates final approval; preliminary reports are unsigned and should be used for reference only.

BUREAU VERITAS
MINERAL LABORATORIES
Canada

www.bureauveritas.com/um

Bureau Veritas Commodities Canada Ltd.
9050 Shaughnessy St Vancouver British Columbia V6P 6E5 Canada
PHONE (604) 253-3158

Client: **Kore Mining Ltd.**
Suite 1601 - 277 Thurlow St.
Vancouver British Columbia V6C 0C1 Canada

Submitted By:	James Hynes
Receiving Lab:	Canada-Vancouver
Received:	November 24, 2020
Analysis Start:	January 14, 2021
Report Date:	February 05, 2021
Page:	1 of 12

CERTIFICATE OF ANALYSIS VAN20002686.1

CLIENT JOB INFORMATION

Project:	FG
Shipment ID:	K20-025
P.O. Number	
Number of Samples:	329

SAMPLE DISPOSAL

PICKUP-PLP	Client to Pickup Pulps
PICKUP-RJT	Client to Pickup Rejects

Bureau Veritas does not accept responsibility for samples left at the laboratory after 90 days without prior written instructions for sample storage or return.

SAMPLE PREPARATION AND ANALYTICAL PROCEDURES

Procedure Code	Number of Samples	Code Description	Test Wgt (g)	Report Status	Lab
PRP70-250	298	Crush, split and pulverize 250 g rock to 200 mesh			VAN
SLBHP	31	Sort, label and box pulps			VAN
FA450	329	50g Lead Collection Fire Assay Fusion - AAS Finish	50	Completed	VAN
Ship	1	Shipping charges for collect packages - Bandstra W/B # 40			VAN
FA550	5	Lead collection fire assay 50G fusion - Grav finish	50	Completed	VAN

ADDITIONAL COMMENTS

Invoice To: Kore Mining Ltd.
Suite 1601 - 277 Thurlow St.
Vancouver British Columbia V6C 0C1
Canada

CC: Michael Tucker

BRITISH COLUMBIA CERTIFIED ASSAYER
Marcus Lau
MARCUS LAU
Production Manager

This report supersedes all previous preliminary and final reports with this file number dated prior to the date on this certificate. Signature indicates final approval; preliminary reports are unsigned and should be used for reference only.
All results are considered the confidential property of the client. Bureau Veritas assumes the liabilities for actual cost of analysis only. Results apply to samples as submitted.
"*" asterisk indicates that an analytical result could not be provided due to unusually high levels of interference from other elements.

BUREAU VERITAS
MINERAL LABORATORIES
Canada

www.bureauveritas.com/um

Bureau Veritas Commodities Canada Ltd.

9050 Shaughnessy St Vancouver British Columbia V6P 6E5 Canada
PHONE (604) 253-3158

Client: **Kore Mining Ltd.**
Suite 1601 - 277 Thurlow St.
Vancouver British Columbia V6C 0C1 Canada

Project: FG
Report Date: February 05, 2021

CERTIFICATE OF ANALYSIS VAN20002686.1

	Method	WGHT	FA450	FA550
	Analyte	Wgt	Au	Au
	Unit	kg	ppm	ppm
	MDL	0.01	0.005	0.9
3780690	Drill Core	1.38	0.005	
3780691	Drill Core	4.61	1.053	
3780692	Drill Core	5.23	0.010	
3780693	Drill Core	5.31	0.007	
3780694	Drill Core	3.83	0.011	
3780695	Drill Core	2.68	0.007	
3780696	Rock Pulp	0.26	1.284	
3780697	Drill Core	3.06	0.147	
3780698	Drill Core	3.45	0.048	
3780699	Drill Core	2.62	0.007	
3780700	Drill Core	4.72	0.013	
3780701	Drill Core	4.43	0.092	
3780702	Drill Core	3.54	0.096	
3780703	Drill Core	3.76	0.249	
3780704	Drill Core	1.99	0.132	
3780705	Drill Core	1.84	0.057	
3780706	Drill Core	3.42	0.330	
3780707	Drill Core	3.93	0.038	
3780708	Drill Core	5.16	0.013	
3780709	Drill Core	2.99	0.014	
3780710	Drill Core	3.44	0.281	
3780711	Drill Core	4.77	0.021	
3780712	Drill Core	2.79	0.021	
3780713	Drill Core	1.85	0.010	
3780714	Rock Pulp	0.07	<0.005	
3780715	Drill Core	3.05	1.104	
3780716	Drill Core	2.26	0.561	
3780717	Drill Core	1.75	0.795	
3780718	Drill Core	2.83	0.031	
3780719	Drill Core	3.86	0.015	

This report supersedes all previous preliminary and final reports with this file number dated prior to the date on this certificate. Signature indicates final approval; preliminary reports are unsigned and should be used for reference only.

BUREAU VERITAS
MINERAL LABORATORIES
Canada

www.bureauveritas.com/um

Bureau Veritas Commodities Canada Ltd.

9050 Shaughnessy St Vancouver British Columbia V6P 6E5 Canada
PHONE (604) 253-3158

Client: **Kore Mining Ltd.**
Suite 1601 - 277 Thurlow St.
Vancouver British Columbia V6C 0C1 Canada

Project: FG
Report Date: February 05, 2021

CERTIFICATE OF ANALYSIS VAN20002686.1

	Method	WGHT	FA450	FA550
	Analyte	Wgt	Au	Au
	Unit	kg	ppm	ppm
	MDL	0.01	0.005	0.9
3780720	Drill Core	3.47	0.006	
3780721	Drill Core	3.23	0.016	
3780722	Drill Core	4.03	0.036	
3780723	Rock Pulp	0.06	1.060	
3780724	Drill Core	3.24	0.132	
3780725	Drill Core	3.26	0.088	
3780726	Drill Core	2.61	0.071	
3780727	Drill Core	3.52	1.393	
3780728	Drill Core	3.28	0.017	
3780729	Drill Core	2.95	0.166	
3780730	Drill Core	3.19	0.069	
3780731	Drill Core	1.94	0.025	
3780732	Rock Pulp	0.06	0.134	
3780733	Drill Core	2.58	0.023	
3780734	Drill Core	5.37	0.025	
3780735	Drill Core	4.65	0.110	
3780736	Drill Core	4.04	0.019	
3780737	Drill Core	3.08	0.018	
3780738	Drill Core	3.50	0.010	
3780739	Drill Core	3.06	0.016	
3780740	Drill Core	2.82	0.039	
3780741	Rock Pulp	0.06	1.141	
3780742	Drill Core	2.23	0.076	
3780743	Drill Core	4.07	0.133	
3780744	Drill Core	3.43	0.234	
3780745	Drill Core	3.42	0.028	
3780746	Drill Core	3.62	0.009	
3780747	Drill Core	3.34	0.019	
3780748	Drill Core	4.25	0.009	
3780749	Drill Core	3.03	0.005	

This report supersedes all previous preliminary and final reports with this file number dated prior to the date on this certificate. Signature indicates final approval; preliminary reports are unsigned and should be used for reference only.

BUREAU VERITAS
MINERAL LABORATORIES
Canada

www.bureauveritas.com/um

Bureau Veritas Commodities Canada Ltd.

9050 Shaughnessy St Vancouver British Columbia V6P 6E5 Canada
PHONE (604) 253-3158

Client: **Kore Mining Ltd.**
Suite 1601 - 277 Thurlow St.
Vancouver British Columbia V6C 0C1 Canada

Project: FG
Report Date: February 05, 2021

CERTIFICATE OF ANALYSIS VAN20002686.1

	Method	WGHT	FA450	FA550
	Analyte	Wgt	Au	Au
	Unit	kg	ppm	ppm
	MDL	0.01	0.005	0.9
3780750	Rock Pulp	0.11	6.918	
3780751	Drill Core	4.03	0.165	
3780752	Drill Core	3.90	0.021	
3780753	Drill Core	2.98	0.023	
3780754	Drill Core	3.99	0.008	
3780755	Drill Core	3.73	0.027	
3780756	Drill Core	4.49	0.026	
3780757	Drill Core	3.30	0.009	
3780758	Drill Core	3.28	0.009	
3780759	Rock Pulp	0.06	<0.005	
3780760	Drill Core	3.39	0.006	
3780761	Drill Core	3.56	0.008	
3780762	Drill Core	2.47	<0.005	
3780763	Drill Core	4.57	0.005	
3780764	Drill Core	4.27	<0.005	
3780765	Drill Core	4.01	0.008	
3780766	Drill Core	4.79	0.006	
3780767	Drill Core	2.61	<0.005	
3780768	Drill Core	2.55	<0.005	
3780769	Drill Core	5.63	0.006	
3780770	Drill Core	4.52	<0.005	
3780771	Drill Core	4.62	0.007	
3780772	Drill Core	3.18	<0.005	
3780773	Drill Core	6.31	<0.005	
3780774	Drill Core	3.39	<0.005	
3780775	Drill Core	3.92	<0.005	
3780776	Drill Core	3.10	0.007	
3780777	Rock Pulp	0.06	0.131	
3780778	Drill Core	4.79	<0.005	
3780779	Drill Core	3.91	0.044	

This report supersedes all previous preliminary and final reports with this file number dated prior to the date on this certificate. Signature indicates final approval; preliminary reports are unsigned and should be used for reference only.

BUREAU VERITAS
MINERAL LABORATORIES
Canada

www.bureauveritas.com/um

Bureau Veritas Commodities Canada Ltd.

9050 Shaughnessy St Vancouver British Columbia V6P 6E5 Canada
PHONE (604) 253-3158

Client: **Kore Mining Ltd.**
Suite 1601 - 277 Thurlow St.
Vancouver British Columbia V6C 0C1 Canada

Project: FG
Report Date: February 05, 2021

CERTIFICATE OF ANALYSIS VAN20002686.1

	Method	WGHT	FA450	FA550
	Analyte	Wgt	Au	Au
	Unit	kg	ppm	ppm
	MDL	0.01	0.005	0.9
3780780	Drill Core	2.07	<0.005	
3780781	Drill Core	2.94	<0.005	
3780782	Drill Core	2.77	<0.005	
3780783	Drill Core	2.91	<0.005	
3780784	Drill Core	3.07	0.006	
3780785	Drill Core	6.46	<0.005	
3780786	Rock Pulp	0.11	6.631	
3780787	Drill Core	3.00	0.008	
3780788	Drill Core	3.59	<0.005	
3780789	Drill Core	1.17	<0.005	
3780790	Drill Core	4.45	<0.005	
3780791	Drill Core	5.00	<0.005	
3780792	Drill Core	2.80	<0.005	
3780793	Drill Core	3.03	<0.005	
3780794	Drill Core	5.37	0.006	
3780795	Rock Pulp	0.07	1.148	
3780796	Drill Core	2.75	0.006	
3780797	Drill Core	2.59	0.006	
3780798	Drill Core	3.99	<0.005	
3780799	Drill Core	4.43	0.008	
3780800	Drill Core	4.95	0.006	
3780801	Drill Core	6.03	0.012	
3780802	Drill Core	6.66	0.009	
3780803	Drill Core	5.49	0.007	
3780804	Rock Pulp	0.11	7.087	
3780805	Drill Core	3.07	0.008	
3780806	Drill Core	5.50	0.023	
3780807	Drill Core	3.14	0.040	
3780808	Drill Core	4.70	0.017	
3780809	Drill Core	3.69	0.020	

This report supersedes all previous preliminary and final reports with this file number dated prior to the date on this certificate. Signature indicates final approval; preliminary reports are unsigned and should be used for reference only.

BUREAU VERITAS
MINERAL LABORATORIES
Canada

www.bureauveritas.com/um

Bureau Veritas Commodities Canada Ltd.

9050 Shaughnessy St Vancouver British Columbia V6P 6E5 Canada
PHONE (604) 253-3158

Client: **Kore Mining Ltd.**
Suite 1601 - 277 Thurlow St.
Vancouver British Columbia V6C 0C1 Canada

Project: FG
Report Date: February 05, 2021

CERTIFICATE OF ANALYSIS VAN20002686.1

	Method	WGHT	FA450	FA550
	Analyte	Wgt	Au	Au
	Unit	kg	ppm	ppm
	MDL	0.01	0.005	0.9
3780810	Drill Core	4.89	0.018	
3780811	Drill Core	3.17	0.014	
3780812	Drill Core	2.22	0.014	
3780813	Drill Core	4.96	0.013	
3780814	Drill Core	3.51	0.031	
3780815	Drill Core	3.02	0.008	
3780816	Drill Core	6.50	0.018	
3780817	Drill Core	6.74	0.027	
3780818	Drill Core	5.86	0.017	
3780819	Drill Core	4.34	0.019	
3780820	Drill Core	5.74	0.022	
3780821	Rock Pulp	0.07	<0.005	
3780822	Drill Core	6.64	0.022	
3780823	Drill Core	5.80	0.025	
3780824	Drill Core	6.74	0.020	
3780825	Drill Core	6.12	0.041	
3780826	Drill Core	4.35	0.028	
3780827	Drill Core	4.40	0.031	
3780828	Drill Core	4.28	0.191	
3780829	Drill Core	3.07	0.031	
3780830	Rock Pulp	0.07	0.143	
3780831	Drill Core	3.39	0.747	
3780832	Drill Core	4.43	0.299	
3780833	Drill Core	4.45	0.024	
3780834	Drill Core	5.32	0.024	
3780835	Drill Core	6.23	0.046	
3780836	Drill Core	4.76	0.111	
3780837	Drill Core	2.57	1.162	
3780838	Drill Core	5.23	0.030	
3780839	Rock Pulp	0.07	1.158	

This report supersedes all previous preliminary and final reports with this file number dated prior to the date on this certificate. Signature indicates final approval; preliminary reports are unsigned and should be used for reference only.

BUREAU VERITAS
MINERAL LABORATORIES
Canada

www.bureauveritas.com/um

Bureau Veritas Commodities Canada Ltd.

9050 Shaughnessy St Vancouver British Columbia V6P 6E5 Canada
PHONE (604) 253-3158

Client: **Kore Mining Ltd.**
Suite 1601 - 277 Thurlow St.
Vancouver British Columbia V6C 0C1 Canada

Project: FG
Report Date: February 05, 2021

CERTIFICATE OF ANALYSIS VAN20002686.1

	Method	WGHT	FA450	FA550
	Analyte	Wgt	Au	Au
	Unit	kg	ppm	ppm
	MDL	0.01	0.005	0.9
3780840	Drill Core	5.85	0.042	
3780841	Drill Core	6.33	0.052	
3780842	Drill Core	5.13	0.019	
3780843	Drill Core	6.52	0.069	
3780844	Drill Core	3.53	0.017	
3780845	Drill Core	3.45	0.160	
3780846	Drill Core	2.52	0.129	
3780847	Drill Core	3.03	0.145	
3780848	Rock Pulp	0.07	0.130	
3780849	Drill Core	4.94	0.065	
3780850	Drill Core	6.67	0.063	
3780851	Drill Core	6.09	0.078	
3780852	Drill Core	5.52	0.175	
3780853	Drill Core	2.58	0.359	
3780854	Drill Core	3.00	0.097	
3780855	Drill Core	5.06	0.020	
3780856	Drill Core	5.24	0.061	
3780857	Rock Pulp	0.12	6.584	
3780858	Drill Core	2.57	0.061	
3780859	Drill Core	2.67	0.210	
3780860	Drill Core	3.98	0.224	
3780861	Drill Core	4.00	>10	15.5
3780862	Drill Core	3.16	2.803	
3780863	Drill Core	3.38	>10	7.4
3780864	Drill Core	2.81	0.200	
3780865	Drill Core	2.25	0.055	
3780866	Rock Pulp	0.06	<0.005	
3780867	Drill Core	3.03	0.014	
3780868	Drill Core	5.71	0.028	
3780869	Drill Core	5.98	0.039	

This report supersedes all previous preliminary and final reports with this file number dated prior to the date on this certificate. Signature indicates final approval; preliminary reports are unsigned and should be used for reference only.

BUREAU VERITAS
MINERAL LABORATORIES
Canada

www.bureauveritas.com/um

Bureau Veritas Commodities Canada Ltd.

9050 Shaughnessy St Vancouver British Columbia V6P 6E5 Canada
PHONE (604) 253-3158

Client: **Kore Mining Ltd.**
Suite 1601 - 277 Thurlow St.
Vancouver British Columbia V6C 0C1 Canada

Project: FG
Report Date: February 05, 2021

CERTIFICATE OF ANALYSIS VAN20002686.1

	Method	WGHT	FA450	FA550
	Analyte	Wgt	Au	Au
	Unit	kg	ppm	ppm
	MDL	0.01	0.005	0.9
3780870	Drill Core	6.71	0.041	
3780871	Drill Core	4.65	0.035	
3780872	Drill Core	7.29	0.015	
3780873	Drill Core	6.81	0.032	
3780874	Drill Core	3.81	0.039	
3780875	Drill Core	2.75	0.051	
3780876	Drill Core	6.66	0.131	
3780877	Drill Core	6.75	0.061	
3780878	Drill Core	4.71	0.055	
3780879	Drill Core	5.58	0.053	
3780880	Drill Core	6.27	0.072	
3780881	Drill Core	5.31	0.829	
3780882	Drill Core	3.86	0.800	
3780883	Drill Core	1.95	>10	84.1
3780884	Rock Pulp	0.11	6.918	
3780885	Drill Core	3.77	>10	8.5
3780886	Drill Core	3.63	0.507	
3780887	Drill Core	4.65	0.743	
3780888	Drill Core	5.52	0.206	
3780889	Drill Core	5.12	0.044	
3780890	Drill Core	5.01	0.099	
3780891	Drill Core	4.56	0.069	
3780892	Drill Core	5.02	0.035	
3780893	Rock Pulp	0.07	1.147	
3780894	Drill Core	3.10	0.382	
3780895	Drill Core	3.00	0.641	
3780896	Drill Core	4.06	0.283	
3780897	Drill Core	3.85	0.328	
3780898	Drill Core	3.86	1.445	
3780899	Drill Core	2.33	1.682	

This report supersedes all previous preliminary and final reports with this file number dated prior to the date on this certificate. Signature indicates final approval; preliminary reports are unsigned and should be used for reference only.

BUREAU VERITAS
MINERAL LABORATORIES
Canada

www.bureauveritas.com/um

Bureau Veritas Commodities Canada Ltd.

9050 Shaughnessy St Vancouver British Columbia V6P 6E5 Canada
PHONE (604) 253-3158

Client: **Kore Mining Ltd.**
Suite 1601 - 277 Thurlow St.
Vancouver British Columbia V6C 0C1 Canada

Project: FG
Report Date: February 05, 2021

CERTIFICATE OF ANALYSIS VAN20002686.1

	Method	WGHT	FA450	FA550
	Analyte	Wgt	Au	Au
	Unit	kg	ppm	ppm
	MDL	0.01	0.005	0.9
3780900	Drill Core	3.78	0.127	
3780901	Drill Core	2.49	1.168	
3780902	Rock Pulp	0.06	0.144	
3780903	Drill Core	4.01	0.140	
3780904	Drill Core	4.75	0.172	
3780905	Drill Core	3.30	0.037	
3780906	Drill Core	3.78	0.667	
3780907	Drill Core	4.21	2.783	
3780908	Drill Core	4.82	0.990	
3780909	Drill Core	4.38	0.034	
3780910	Drill Core	2.28	>10	13.3
3780911	Rock Pulp	0.06	<0.005	
3780912	Drill Core	2.67	0.099	
3780913	Drill Core	3.28	0.093	
3780914	Drill Core	3.87	0.186	
3780915	Drill Core	3.10	0.036	
3780916	Drill Core	1.99	0.316	
3780917	Drill Core	3.99	0.204	
3780918	Drill Core	4.46	0.028	
3780919	Drill Core	2.87	0.020	
3780920	Drill Core	2.21	0.022	
3780921	Drill Core	5.82	0.065	
3780922	Drill Core	6.33	0.063	
3780923	Drill Core	3.36	0.197	
3780924	Drill Core	3.80	2.553	
3780925	Drill Core	4.62	0.396	
3780926	Drill Core	4.64	0.473	
3780927	Drill Core	2.56	0.350	
3780928	Drill Core	6.33	0.881	
3780929	Rock Pulp	0.06	0.134	

This report supersedes all previous preliminary and final reports with this file number dated prior to the date on this certificate. Signature indicates final approval; preliminary reports are unsigned and should be used for reference only.

BUREAU VERITAS
MINERAL LABORATORIES
Canada

www.bureauveritas.com/um

Bureau Veritas Commodities Canada Ltd.

9050 Shaughnessy St Vancouver British Columbia V6P 6E5 Canada
PHONE (604) 253-3158

Client: **Kore Mining Ltd.**
Suite 1601 - 277 Thurlow St.
Vancouver British Columbia V6C 0C1 Canada

Project: FG
Report Date: February 05, 2021

CERTIFICATE OF ANALYSIS VAN20002686.1

	Method	WGHT	FA450	FA550
	Analyte	Wgt	Au	Au
	Unit	kg	ppm	ppm
	MDL	0.01	0.005	0.9
3780930	Drill Core	5.70	0.981	
3780931	Drill Core	5.04	0.470	
3780932	Drill Core	5.27	0.985	
3780933	Drill Core	3.35	0.511	
3780934	Drill Core	3.25	0.176	
3780935	Drill Core	4.85	0.088	
3780936	Drill Core	3.34	2.661	
3780937	Drill Core	3.04	0.210	
3780938	Rock Pulp	0.06	1.081	
3780939	Drill Core	3.10	0.285	
3780940	Drill Core	2.96	0.024	
3780941	Drill Core	4.07	0.022	
3780942	Drill Core	5.27	0.085	
3780943	Drill Core	3.98	0.157	
3780944	Drill Core	3.11	0.623	
3780945	Drill Core	2.55	0.619	
3780946	Drill Core	3.05	0.032	
3780947	Rock Pulp	0.11	6.687	
3780948	Drill Core	3.85	0.042	
3780949	Drill Core	1.72	0.094	
3780950	Drill Core	2.92	0.019	
3780951	Drill Core	3.09	0.075	
3780952	Drill Core	2.62	0.039	
3780953	Drill Core	3.39	0.364	
3780954	Drill Core	2.72	0.047	
3780955	Drill Core	2.76	0.061	
3780956	Rock Pulp	0.07	0.137	
3780957	Drill Core	4.14	0.048	
3780958	Drill Core	4.19	0.216	
3780959	Drill Core	4.83	0.039	

This report supersedes all previous preliminary and final reports with this file number dated prior to the date on this certificate. Signature indicates final approval; preliminary reports are unsigned and should be used for reference only.

BUREAU VERITAS
MINERAL LABORATORIES
Canada

www.bureauveritas.com/um

Bureau Veritas Commodities Canada Ltd.

9050 Shaughnessy St Vancouver British Columbia V6P 6E5 Canada
PHONE (604) 253-3158

Client: **Kore Mining Ltd.**
Suite 1601 - 277 Thurlow St.
Vancouver British Columbia V6C 0C1 Canada

Project: FG
Report Date: February 05, 2021

CERTIFICATE OF ANALYSIS VAN20002686.1

	Method	WGHT	FA450	FA550
	Analyte	Wgt	Au	Au
	Unit	kg	ppm	ppm
	MDL	0.01	0.005	0.9
3780960	Drill Core	4.56	0.170	
3780961	Drill Core	4.61	0.155	
3780962	Drill Core	4.20	0.320	
3780963	Drill Core	1.87	0.585	
3780964	Drill Core	1.97	0.180	
3780965	Drill Core	3.69	0.669	
3780966	Drill Core	2.86	0.303	
3780967	Drill Core	2.33	1.087	
3780968	Drill Core	2.80	0.229	
3780969	Drill Core	2.58	0.145	
3780970	Drill Core	3.51	0.100	
3780971	Drill Core	3.70	0.366	
3780972	Drill Core	4.20	0.496	
3780973	Rock Pulp	0.06	<0.005	
3780974	Drill Core	4.60	0.022	
3780975	Drill Core	4.32	0.022	
3780976	Drill Core	3.47	0.142	
3780977	Drill Core	4.68	0.052	
3780978	Drill Core	4.01	0.025	
3780979	Drill Core	3.16	0.027	
3780980	Drill Core	3.02	0.037	
3780981	Drill Core	2.79	0.032	
3780982	Rock Pulp	0.12	5.899	
3780983	Drill Core	3.69	0.020	
3780984	Drill Core	3.02	0.015	
3780985	Drill Core	3.09	0.021	
3780986	Drill Core	3.18	0.016	
3780987	Drill Core	3.44	0.011	
3780988	Drill Core	2.96	0.016	
3780989	Drill Core	5.44	0.016	

This report supersedes all previous preliminary and final reports with this file number dated prior to the date on this certificate. Signature indicates final approval; preliminary reports are unsigned and should be used for reference only.

BUREAU VERITAS
MINERAL LABORATORIES
Canada

www.bureauveritas.com/um

Bureau Veritas Commodities Canada Ltd.

9050 Shaughnessy St Vancouver British Columbia V6P 6E5 Canada
PHONE (604) 253-3158

Client: **Kore Mining Ltd.**
Suite 1601 - 277 Thurlow St.
Vancouver British Columbia V6C 0C1 Canada

Project: FG
Report Date: February 05, 2021

CERTIFICATE OF ANALYSIS VAN20002686.1

	Method	WGHT	FA450	FA550
	Analyte	Wgt	Au	Au
	Unit	kg	ppm	ppm
	MDL	0.01	0.005	0.9
3780990	Drill Core	4.98	0.009	
3780991	Rock Pulp	0.07	0.134	
3780992	Drill Core	3.17	0.015	
3780993	Drill Core	3.45	0.024	
3780994	Drill Core	4.38	0.010	
3780995	Drill Core	4.57	0.008	
3780996	Drill Core	4.54	0.011	
3780997	Drill Core	6.51	0.008	
3780998	Drill Core	4.43	3.875	
3780999	Drill Core	5.34	0.012	
3781000	Rock Pulp	0.07	1.153	
3781001	Drill Core	5.70	0.014	
3781002	Drill Core	5.63	0.073	
3781003	Drill Core	2.87	0.011	
3781004	Drill Core	2.69	0.019	
3781005	Drill Core	2.09	0.014	
3781006	Drill Core	4.97	0.013	
3781007	Drill Core	4.69	0.009	
3781008	Drill Core	6.48	0.010	
3781009	Rock Pulp	0.07	0.136	
3781010	Drill Core	3.92	0.016	
3781011	Drill Core	5.00	0.012	
3781012	Drill Core	5.75	0.011	
3781013	Drill Core	5.72	0.009	
3781014	Drill Core	5.56	0.007	
3781015	Drill Core	4.53	0.011	
3781016	Drill Core	2.64	0.009	
3781017	Drill Core	3.74	0.019	
3781018	Rock Pulp	0.06	<0.005	

This report supersedes all previous preliminary and final reports with this file number dated prior to the date on this certificate. Signature indicates final approval; preliminary reports are unsigned and should be used for reference only.

BUREAU VERITAS
MINERAL LABORATORIES
Canada

www.bureauveritas.com/um

Bureau Veritas Commodities Canada Ltd.
9050 Shaughnessy St Vancouver British Columbia V6P 6E5 Canada
PHONE (604) 253-3158

Client: **Kore Mining Ltd.**
Suite 1601 - 277 Thurlow St.
Vancouver British Columbia V6C 0C1 Canada

Project: FG
Report Date: February 05, 2021

QUALITY CONTROL REPORT VAN20002686.1

	Method	WGHT	FA450	FA550
	Analyte	Wgt	Au	Au
	Unit	kg	ppm	ppm
	MDL	0.01	0.005	0.9
Pulp Duplicates				
3780700	Drill Core	4.72	0.013	
REP 3780700	QC		0.012	
3780721	Drill Core	3.23	0.016	
REP 3780721	QC		0.036	
3780772	Drill Core	3.18	<0.005	
REP 3780772	QC		<0.005	
3780796	Drill Core	2.75	0.006	
REP 3780796	QC		<0.005	
3780847	Drill Core	3.03	0.145	
REP 3780847	QC		0.153	
3780869	Drill Core	5.98	0.039	
REP 3780869	QC		0.073	
3780922	Drill Core	6.33	0.063	
REP 3780922	QC		0.067	
3780945	Drill Core	2.55	0.619	
REP 3780945	QC		0.695	
3780963	Drill Core	1.87	0.585	
REP 3780963	QC		0.592	
3780990	Drill Core	4.98	0.009	
REP 3780990	QC		0.010	
Core Reject Duplicates				
3780701	Drill Core	4.43	0.092	
DUP 3780701	QC		0.064	
3780735	Drill Core	4.65	0.110	
DUP 3780735	QC		0.392	
3780769	Drill Core	5.63	0.006	
DUP 3780769	QC		<0.005	
3780803	Drill Core	5.49	0.007	

This report supersedes all previous preliminary and final reports with this file number dated prior to the date on this certificate. Signature indicates final approval; preliminary reports are unsigned and should be used for reference only.

BUREAU VERITAS
MINERAL LABORATORIES
Canada

www.bureauveritas.com/um

Bureau Veritas Commodities Canada Ltd.
9050 Shaughnessy St Vancouver British Columbia V6P 6E5 Canada
PHONE (604) 253-3158

Client: **Kore Mining Ltd.**
Suite 1601 - 277 Thurlow St.
Vancouver British Columbia V6C 0C1 Canada

Project: FG
Report Date: February 05, 2021

QUALITY CONTROL REPORT VAN20002686.1

		WGHT Wgt kg 0.01	FA450 Au ppm 0.005	FA550 Au ppm 0.9
DUP 3780803	QC		0.006	
3780837	Drill Core	2.57	1.162	
DUP 3780837	QC		1.526	
3780871	Drill Core	4.65	0.035	
DUP 3780871	QC		0.032	
3780905	Drill Core	3.30	0.037	
DUP 3780905	QC		0.033	
3780939	Drill Core	3.10	0.285	
DUP 3780939	QC		0.880	
3781007	Drill Core	4.69	0.009	
DUP 3781007	QC		0.010	
Reference Materials				
STD AGPROOF	Standard			<0.9
STD OXB130	Standard		0.124	
STD OXB130	Standard		0.119	
STD OXB130	Standard		0.124	
STD OXB130	Standard		0.118	
STD OXB130	Standard		0.122	
STD OXB130	Standard		0.124	
STD OXB130	Standard		0.124	
STD OXB130	Standard		0.121	
STD OXG141	Standard		0.903	
STD OXG141	Standard		0.908	
STD OXG141	Standard		0.964	
STD OXG141	Standard		0.895	
STD OXG141	Standard		0.927	
STD OXG141	Standard		0.909	
STD OXG141	Standard		0.938	
STD OXG141	Standard		0.909	

This report supersedes all previous preliminary and final reports with this file number dated prior to the date on this certificate. Signature indicates final approval; preliminary reports are unsigned and should be used for reference only.

BUREAU VERITAS
MINERAL LABORATORIES
Canada

www.bureauveritas.com/um

Bureau Veritas Commodities Canada Ltd.
9050 Shaughnessy St Vancouver British Columbia V6P 6E5 Canada
PHONE (604) 253-3158

Client: **Kore Mining Ltd.**
Suite 1601 - 277 Thurlow St.
Vancouver British Columbia V6C 0C1 Canada

Project: FG
Report Date: February 05, 2021

QUALITY CONTROL REPORT VAN20002686.1

		WGHT Wgt kg 0.01	FA450 Au ppm 0.005	FA550 Au ppm 0.9
STD OXN155	Standard		7.799	
STD OXN155	Standard		7.635	
STD OXN155	Standard		7.960	
STD OXN155	Standard		7.709	
STD OXN155	Standard		7.799	
STD OXN155	Standard		7.919	
STD OXN155	Standard		7.629	
STD OXN155	Standard		7.826	
STD OXQ114	Standard			34.2
STD OXQ132	Standard			34.6
STD OXG141 Expected			0.93	
STD OXN155 Expected			7.762	
STD OXB130 Expected			0.125	
STD AGPROOF Expected				0
STD OXQ114 Expected				35.2
STD OXQ132 Expected				34.69
BLK	Blank		<0.005	
BLK	Blank		<0.005	
BLK	Blank		<0.005	
BLK	Blank		<0.005	
BLK	Blank		<0.005	
BLK	Blank		<0.005	
BLK	Blank		<0.005	
BLK	Blank		0.007	
BLK	Blank		<0.005	
BLK	Blank		<0.005	
BLK	Blank		<0.005	
BLK	Blank		<0.005	
BLK	Blank		<0.005	

This report supersedes all previous preliminary and final reports with this file number dated prior to the date on this certificate. Signature indicates final approval; preliminary reports are unsigned and should be used for reference only.

BUREAU VERITAS
MINERAL LABORATORIES
Canada

www.bureauveritas.com/um

Bureau Veritas Commodities Canada Ltd.

9050 Shaughnessy St Vancouver British Columbia V6P 6E5 Canada
PHONE (604) 253-3158

Client: **Kore Mining Ltd.**
Suite 1601 - 277 Thurlow St.
Vancouver British Columbia V6C 0C1 Canada

Project: FG
Report Date: February 05, 2021

QUALITY CONTROL REPORT VAN20002686.1

		WGHT Wgt kg 0.01	FA450 Au ppm 0.005	FA550 Au ppm 0.9
BLK	Blank		0.008	
BLK	Blank		<0.005	
BLK	Blank		<0.005	
BLK	Blank			<0.9
BLK	Blank			<0.9
Prep Wash				
ROCK-VAN	Prep Blank		0.006	
ROCK-VAN	Prep Blank		0.006	

This report supersedes all previous preliminary and final reports with this file number dated prior to the date on this certificate. Signature indicates final approval; preliminary reports are unsigned and should be used for reference only.

BUREAU VERITAS
MINERAL LABORATORIES
Canada

www.bureauveritas.com/um

Bureau Veritas Commodities Canada Ltd.
9050 Shaughnessy St Vancouver British Columbia V6P 6E5 Canada
PHONE (604) 253-3158

Client: **Kore Mining Ltd.**
Suite 1601 - 277 Thurlow St.
Vancouver British Columbia V6C 0C1 Canada

Submitted By:	James Hynes
Receiving Lab:	Canada-Vancouver
Received:	February 16, 2021
Analysis Start:	February 24, 2021
Report Date:	April 08, 2021
Page:	1 of 8

CERTIFICATE OF ANALYSIS VAN20002686M.1

CLIENT JOB INFORMATION

Project:	FG
Shipment ID:	K20-025
P.O. Number	
Number of Samples:	197

SAMPLE DISPOSAL

PICKUP-PLP	Client to Pickup Pulps
PICKUP-RJT	Client to Pickup Rejects

Bureau Veritas does not accept responsibility for samples left at the laboratory after 90 days without prior written instructions for sample storage or return.

SAMPLE PREPARATION AND ANALYTICAL PROCEDURES

Procedure Code	Number of Samples	Code Description	Test Wgt (g)	Report Status	Lab
SPTRF	196	Split samples by riffle splitter			VAN
PUL85	196	Pulverize to 85% passing 200 mesh			VAN
FS652	197	Metallic Sieve 1 kg to 150 mesh - save + and - fraction			VAN
FS652	196	Metallic Fire Assay - duplicate minus fraction analysis	50	Completed	VAN
FA550	1	Lead collection fire assay 50G fusion - Grav finish	50	Completed	VAN
FA550	1	Lead collection fire assay 50G fusion - Grav finish	50	Completed	VAN

ADDITIONAL COMMENTS

Invoice To: Karus Gold Corp.
Suite 1601 - 277 Thurlow St.
Vancouver British Columbia V6C 0C1
Canada

CC: Michael Tucker

BRITISH COLUMBIA CERTIFIED ASSAYER
Marcus Lau
MARCUS LAU
Production Manager

This report supersedes all previous preliminary and final reports with this file number dated prior to the date on this certificate. Signature indicates final approval; preliminary reports are unsigned and should be used for reference only.
All results are considered the confidential property of the client. Bureau Veritas assumes the liabilities for actual cost of analysis only. Results apply to samples as submitted.
"*" asterisk indicates that an analytical result could not be provided due to unusually high levels of interference from other elements.

BUREAU VERITAS
MINERAL LABORATORIES
Canada

www.bureauveritas.com/um

Bureau Veritas Commodities Canada Ltd.

9050 Shaughnessy St Vancouver British Columbia V6P 6E5 Canada
PHONE (604) 253-3158

Client: **Kore Mining Ltd.**
Suite 1601 - 277 Thurlow St.
Vancouver British Columbia V6C 0C1 Canada

Project: FG
Report Date: April 08, 2021

CERTIFICATE OF ANALYSIS VAN20002686M.1

	Method	M150 1kg	FA450	FA450	FS652	FS652	FS652	FA550	FA550
	Analyte	TotWt	-Au	-Au + Au Wt		+ Au	Au Total	-Au	-Au
	Unit	g	ppm	ppm	g	ppm	ppm	ppm	ppm
	MDL	1	0.005	0.005	0.01	0.05	0.05	0.9	0.9
3780690	Drill Core	1043	<0.005	<0.005					
3780691	Drill Core	1066	0.523	0.436	13.66	3.59	0.52		
3780692	Drill Core	1202	0.010	0.015	23.06	<0.05	<0.05		
3780693	Drill Core	1071	0.006	0.008	18.49	<0.05	<0.05		
3780694	Drill Core	906	0.007	0.008	18.60	<0.05	<0.05		
3780695	Drill Core	981	0.007	0.006	26.30	<0.05	<0.05		
3780697	Drill Core	1104	0.278	0.229	23.33	5.70	0.37		
3780698	Drill Core	1013	0.034	0.030	30.47	<0.05	<0.05		
3780699	Drill Core	1012	0.010	0.009	20.05	<0.05	<0.05		
3780700	Drill Core	1038	0.023	0.029	30.26	<0.05	<0.05		
3780701	Drill Core	1056	0.074	0.093	23.95	<0.05	0.08		
3780702	Drill Core	1018	0.074	0.068	20.12	<0.05	0.07		
3780703	Drill Core	1030	0.612	0.591	12.63	12.83	0.75		
3780704	Drill Core	534	0.568	0.308	18.52	11.88	0.83		
3780705	Drill Core	550	0.025	0.021	19.82	<0.05	<0.05		
3780706	Drill Core	1035	0.368	0.289	18.89	1.54	0.35		
3780707	Drill Core	1129	0.030	0.040	25.91	<0.05	<0.05		
3780708	Drill Core	1078	0.019	0.017	27.47	<0.05	<0.05		
3780709	Drill Core	1016	0.015	0.010	17.37	<0.05	<0.05		
3780710	Drill Core	977	0.257	0.136	13.63	5.50	0.27		
3780711	Drill Core	1089	0.011	0.012	14.48	<0.05	<0.05		
3780712	Drill Core	983	0.021	0.020	28.91	<0.05	<0.05		
3780713	Drill Core	533	0.010	0.011	25.01	<0.05	<0.05		
3780715	Drill Core	1098	0.299	0.252	26.30	4.26	0.37		
3780716	Drill Core	887	0.878	0.898	20.47	2.69	0.93		
3780717	Drill Core	343	1.119	1.481	10.15	12.12	1.62		
3780718	Drill Core	1020	0.029	0.035	19.86	0.30	<0.05		
3780719	Drill Core	1043	0.025	0.021	17.40	0.80	<0.05		
3780720	Drill Core	1056	0.009	0.009	14.54	<0.05	<0.05		
3780721	Drill Core	1067	0.013	0.011	27.14	<0.05	<0.05		

This report supersedes all previous preliminary and final reports with this file number dated prior to the date on this certificate. Signature indicates final approval; preliminary reports are unsigned and should be used for reference only.

BUREAU VERITAS
MINERAL LABORATORIES
Canada

www.bureauveritas.com/um

Bureau Veritas Commodities Canada Ltd.

9050 Shaughnessy St Vancouver British Columbia V6P 6E5 Canada
PHONE (604) 253-3158

Client: **Kore Mining Ltd.**
Suite 1601 - 277 Thurlow St.
Vancouver British Columbia V6C 0C1 Canada

Project: FG
Report Date: April 08, 2021

CERTIFICATE OF ANALYSIS VAN20002686M.1

	Method	M150 1kg	FA450	FA450	FS652	FS652	FS652	FA550	FA550
	Analyte	TotWt	-Au	-Au + Au Wt		+ Au	Au Total	-Au	-Au
	Unit	g	ppm	ppm	g	ppm	ppm	ppm	ppm
	MDL	1	0.005	0.005	0.01	0.05	0.05	0.9	0.9
3780722	Drill Core	1097	0.029	0.021	15.85	<0.05	<0.05		
3780724	Drill Core	1167	0.062	0.093	21.50	0.37	0.08		
3780725	Drill Core	1060	0.110	0.106	26.44	0.15	0.11		
3780726	Drill Core	1037	0.057	0.055	21.21	1.89	0.09		
3780727	Drill Core	1062	2.390	2.509	19.91	95.43	4.19		
3780728	Drill Core	1044	0.031	0.033	21.85	<0.05	<0.05		
3780729	Drill Core	969	0.161	0.154	19.72	0.35	0.16		
3780730	Drill Core	1061	0.064	0.064	14.71	0.27	0.07		
3780731	Drill Core	632	0.018	0.018	19.53	<0.05	<0.05		
3780733	Drill Core	1040	0.021	0.033	16.21	<0.05	<0.05		
3780734	Drill Core	1104	0.027	0.026	17.65	<0.05	<0.05		
3780735	Drill Core	1052	0.069	0.069	17.31	0.17	0.07		
3780736	Drill Core	1108	0.014	0.020	19.94	<0.05	<0.05		
3780737	Drill Core	1026	0.014	0.013	22.14	<0.05	<0.05		
3780738	Drill Core	1027	0.014	0.012	15.50	<0.05	<0.05		
3780739	Drill Core	1021	0.017	0.015	29.91	<0.05	<0.05		
3780740	Drill Core	1016	0.066	0.065	25.94	1.27	0.10		
3780742	Drill Core	919	0.156	0.104	28.58	0.49	0.14		
3780743	Drill Core	1041	0.088	0.097	24.13	0.29	0.10		
3780744	Drill Core	1088	0.305	0.295	29.48	<0.05	0.29		
3780745	Drill Core	934	0.034	0.042	16.76	0.18	<0.05		
3780746	Drill Core	1026	0.008	0.007	18.14	0.06	<0.05		
3780747	Drill Core	1082	0.028	0.028	20.44	<0.05	<0.05		
3780748	Drill Core	1174	0.009	0.007	20.55	<0.05	<0.05		
3780749	Drill Core	979	<0.005	<0.005	11.88	<0.05	<0.05		
3780751	Drill Core	969	0.447	0.485	16.12	9.37	0.61		
3780752	Drill Core	997	0.033	0.030	17.17	<0.05	<0.05		
3780753	Drill Core	992	0.028	0.016	25.66	<0.05	<0.05		
3780826	Drill Core	993	0.027	0.031	12.53	<0.05	<0.05		
3780827	Drill Core	976	0.031	0.023	13.98	<0.05	<0.05		

This report supersedes all previous preliminary and final reports with this file number dated prior to the date on this certificate. Signature indicates final approval; preliminary reports are unsigned and should be used for reference only.

BUREAU VERITAS
MINERAL LABORATORIES
Canada

www.bureauveritas.com/um

Bureau Veritas Commodities Canada Ltd.

9050 Shaughnessy St Vancouver British Columbia V6P 6E5 Canada
PHONE (604) 253-3158

Client: **Kore Mining Ltd.**
Suite 1601 - 277 Thurlow St.
Vancouver British Columbia V6C 0C1 Canada

Project: FG
Report Date: April 08, 2021

CERTIFICATE OF ANALYSIS VAN20002686M.1

	Method	M150 1kg	FA450	FA450	FS652	FS652	FS652	FA550	FA550
	Analyte	TotWt	-Au	-Au + Au Wt		+ Au	Au Total	-Au	-Au
	Unit	g	ppm	ppm	g	ppm	ppm	ppm	ppm
	MDL	1	0.005	0.005	0.01	0.05	0.05	0.9	0.9
3780828	Drill Core	991	0.123	0.104	5.13	3.12	0.13		
3780829	Drill Core	1002	0.044	0.025	7.26	<0.05	<0.05		
3780831	Drill Core	982	0.785	0.736	8.60	7.91	0.82		
3780832	Drill Core	1002	0.496	0.593	13.40	<0.05	0.54		
3780833	Drill Core	984	0.022	0.013	15.25	<0.05	<0.05		
3780834	Drill Core	963	0.014	0.016	13.74	<0.05	<0.05		
3780835	Drill Core	1001	0.144	0.090	10.25	1.37	0.13		
3780836	Drill Core	994	0.063	0.075	12.49	1.36	0.09		
3780837	Drill Core	998	1.344	1.512	16.10	35.71	1.98		
3780838	Drill Core	953	0.035	0.058	15.15	0.13	<0.05		
3780840	Drill Core	989	0.094	0.050	19.21	<0.05	0.07		
3780841	Drill Core	955	0.091	0.066	19.16	0.52	0.09		
3780842	Drill Core	991	0.014	0.013	15.32	<0.05	<0.05		
3780843	Drill Core	959	0.027	0.025	21.44	<0.05	<0.05		
3780844	Drill Core	987	0.019	0.013	25.48	<0.05	<0.05		
3780845	Drill Core	959	0.095	0.081	11.65	<0.05	0.09		
3780846	Drill Core	948	0.113	0.152	11.89	5.05	0.19		
3780847	Drill Core	969	0.222	0.137	13.53	<0.05	0.18		
3780849	Drill Core	948	0.097	0.082	24.13	<0.05	0.09		
3780850	Drill Core	935	0.079	0.074	21.36	<0.05	0.07		
3780851	Drill Core	977	0.100	0.087	20.55	<0.05	0.09		
3780852	Drill Core	982	0.726	0.640	26.88	21.84	1.26		
3780853	Drill Core	942	0.242	0.234	9.84	7.32	0.31		
3780854	Drill Core	969	0.091	0.095	15.46	<0.05	0.09		
3780855	Drill Core	964	0.043	0.017	23.20	<0.05	<0.05		
3780856	Drill Core	963	0.057	0.047	17.37	<0.05	0.05		
3780858	Drill Core	975	0.082	0.072	11.72	<0.05	0.08		
3780859	Drill Core	948	0.215	0.274	10.61	<0.05	0.24		
3780860	Drill Core	936	0.237	0.230	19.01	<0.05	0.23		
3780861	Drill Core	984	8.009	9.098	31.10	67.40	10.41		

This report supersedes all previous preliminary and final reports with this file number dated prior to the date on this certificate. Signature indicates final approval; preliminary reports are unsigned and should be used for reference only.

BUREAU VERITAS
MINERAL LABORATORIES
Canada

www.bureauveritas.com/um

Bureau Veritas Commodities Canada Ltd.

9050 Shaughnessy St Vancouver British Columbia V6P 6E5 Canada
PHONE (604) 253-3158

Client: **Kore Mining Ltd.**
Suite 1601 - 277 Thurlow St.
Vancouver British Columbia V6C 0C1 Canada

Project: FG
Report Date: April 08, 2021

CERTIFICATE OF ANALYSIS VAN20002686M.1

	Method	M150 1kg	FA450	FA450	FS652	FS652	FS652	FA550	FA550
	Analyte	TotWt	-Au	-Au + Au Wt		+ Au	Au Total	-Au	-Au
	Unit	g	ppm	ppm	g	ppm	ppm	ppm	ppm
	MDL	1	0.005	0.005	0.01	0.05	0.05	0.9	0.9
3780862	Drill Core	953	2.693	2.830	13.34	21.21	3.02		
3780863	Drill Core	944	6.621	6.650	18.70	85.03	8.19		
3780864	Drill Core	947	0.239	0.258	24.63	<0.05	0.24		
3780865	Drill Core	962	0.057	0.063	20.47	<0.05	0.06		
3780867	Drill Core	942	0.022	0.032	20.21	<0.05	<0.05		
3780868	Drill Core	981	0.029	0.029	20.30	<0.05	<0.05		
3780869	Drill Core	963	0.040	0.034	28.22	<0.05	<0.05		
3780870	Drill Core	963	0.032	0.020	24.05	<0.05	<0.05		
3780871	Drill Core	962	0.018	0.012	26.03	<0.05	<0.05		
3780872	Drill Core	952	0.010	0.009	25.80	<0.05	<0.05		
3780873	Drill Core	967	0.019	0.015	29.54	<0.05	<0.05		
3780874	Drill Core	961	0.042	0.032	19.69	<0.05	<0.05		
3780875	Drill Core	949	0.063	0.059	18.54	<0.05	0.06		
3780876	Drill Core	984	0.066	0.081	18.21	<0.05	0.07		
3780877	Drill Core	981	0.046	0.050	19.20	<0.05	<0.05		
3780878	Drill Core	965	0.051	0.067	19.13	<0.05	0.06		
3780879	Drill Core	954	0.090	0.065	15.67	2.17	0.11		
3780880	Drill Core	943	0.075	0.093	17.68	<0.05	0.08		
3780881	Drill Core	960	1.104	1.056	19.82	3.23	1.12		
3780882	Drill Core	957	0.921	0.891	19.50	5.95	1.01		
3780883	Drill Core	985	>10	>10	19.25	1120.00	78.76	58.9	57.2
3780885	Drill Core	954	5.425	6.134	20.10	81.54	7.38		
3780886	Drill Core	945	0.565	0.453	19.73	10.95	0.73		
3780887	Drill Core	948	0.879	0.952	19.57	10.07	1.10		
3780888	Drill Core	950	0.206	0.166	19.25	<0.05	0.18		
3780889	Drill Core	956	0.099	0.053	19.17	<0.05	0.07		
3780890	Drill Core	1093	0.129	0.158	18.48	<0.05	0.14		
3780891	Drill Core	1018	0.067	0.103	19.42	<0.05	0.08		
3780892	Drill Core	1116	0.040	0.035	19.27	<0.05	<0.05		
3780894	Drill Core	865	0.382	0.405	20.58	7.14	0.55		

This report supersedes all previous preliminary and final reports with this file number dated prior to the date on this certificate. Signature indicates final approval; preliminary reports are unsigned and should be used for reference only.

BUREAU VERITAS
MINERAL LABORATORIES
Canada

www.bureauveritas.com/um

Bureau Veritas Commodities Canada Ltd.

9050 Shaughnessy St Vancouver British Columbia V6P 6E5 Canada
PHONE (604) 253-3158

Client: **Kore Mining Ltd.**
Suite 1601 - 277 Thurlow St.
Vancouver British Columbia V6C 0C1 Canada

Project: FG
Report Date: April 08, 2021

CERTIFICATE OF ANALYSIS VAN20002686M.1

	Method	M150 1kg	FA450	FA450	FS652	FS652	FS652	FA550	FA550
	Analyte	TotWt	-Au	-Au + Au Wt		+ Au	Au Total	-Au	-Au
	Unit	g	ppm	ppm	g	ppm	ppm	ppm	ppm
	MDL	1	0.005	0.005	0.01	0.05	0.05	0.9	0.9
3780895	Drill Core	1135	0.760	1.070	19.55	9.26	1.06		
3780896	Drill Core	873	0.315	0.372	16.77	0.72	0.35		
3780897	Drill Core	878	0.400	0.393	19.95	10.78	0.63		
3780898	Drill Core	829	1.461	1.375	15.43	8.81	1.56		
3780899	Drill Core	998	0.848	0.868	18.37	4.19	0.92		
3780900	Drill Core	860	0.148	0.120	19.28	0.93	0.15		
3780901	Drill Core	1033	1.590	1.809	15.11	32.96	2.16		
3780903	Drill Core	851	0.190	0.238	18.23	1.04	0.23		
3780904	Drill Core	1012	0.025	0.025	18.07	<0.05	<0.05		
3780905	Drill Core	1126	0.055	0.040	18.74	<0.05	<0.05		
3780906	Drill Core	921	0.751	0.710	17.16	15.62	1.01		
3780907	Drill Core	883	2.085	2.029	19.05	7.03	2.16		
3780908	Drill Core	1063	0.991	0.987	18.78	3.09	1.03		
3780909	Drill Core	907	0.025	0.014	16.93	<0.05	<0.05		
3780910	Drill Core	973	7.929	9.409	15.45	518.38	16.76		
3780912	Drill Core	1093	0.415	0.323	29.39	11.50	0.67		
3780913	Drill Core	999	0.097	0.072	17.90	1.51	0.11		
3780914	Drill Core	991	0.102	0.101	17.10	0.64	0.11		
3780915	Drill Core	1028	0.081	0.119	29.31	0.31	0.11		
3780916	Drill Core	881	0.363	0.485	17.23	22.11	0.85		
3780917	Drill Core	856	0.299	0.355	17.17	2.45	0.37		
3780918	Drill Core	944	0.029	0.023	27.71	0.32	<0.05		
3780919	Drill Core	968	0.012	0.019	32.67	<0.05	<0.05		
3780920	Drill Core	895	0.006	0.008	24.29	<0.05	<0.05		
3780921	Drill Core	1204	0.047	0.092	31.39	<0.05	0.07		
3780922	Drill Core	1029	0.035	0.047	17.27	<0.05	<0.05		
3780923	Drill Core	1045	0.132	0.109	23.19	<0.05	0.12		
3780924	Drill Core	1053	2.060	2.204	28.76	16.41	2.52		
3780925	Drill Core	1010	0.412	0.444	20.88	2.87	0.48		
3780926	Drill Core	1049	0.382	0.330	10.16	<0.05	0.35		

This report supersedes all previous preliminary and final reports with this file number dated prior to the date on this certificate. Signature indicates final approval; preliminary reports are unsigned and should be used for reference only.

BUREAU VERITAS
MINERAL LABORATORIES
Canada

www.bureauveritas.com/um

Bureau Veritas Commodities Canada Ltd.

9050 Shaughnessy St Vancouver British Columbia V6P 6E5 Canada
PHONE (604) 253-3158

Client: **Kore Mining Ltd.**
Suite 1601 - 277 Thurlow St.
Vancouver British Columbia V6C 0C1 Canada

Project: FG
Report Date: April 08, 2021

CERTIFICATE OF ANALYSIS VAN20002686M.1

	Method	M150 1kg	FA450	FA450	FS652	FS652	FS652	FA550	FA550
	Analyte	TotWt	-Au	-Au + Au Wt		+ Au	Au Total	-Au	-Au
	Unit	g	ppm	ppm	g	ppm	ppm	ppm	ppm
	MDL	1	0.005	0.005	0.01	0.05	0.05	0.9	0.9
3780927	Drill Core	1064	0.165	0.258	22.40	<0.05	0.21		
3780928	Drill Core	1067	1.065	0.902	25.32	3.52	1.04		
3780930	Drill Core	1033	0.837	0.957	23.32	16.60	1.25		
3780931	Drill Core	1047	1.006	0.996	23.30	<0.05	0.98		
3780932	Drill Core	962	0.888	0.865	22.31	2.20	0.91		
3780933	Drill Core	947	0.397	0.546	28.39	2.32	0.53		
3780934	Drill Core	1026	0.048	0.084	18.17	<0.05	0.07		
3780935	Drill Core	1052	0.120	0.102	18.00	<0.05	0.11		
3780936	Drill Core	1012	3.978	3.468	29.47	11.67	3.95		
3780937	Drill Core	966	0.209	0.210	10.07	<0.05	0.21		
3780939	Drill Core	1039	0.075	0.052	32.05	<0.05	0.06		
3780940	Drill Core	954	0.017	0.018	29.33	<0.05	<0.05		
3780941	Drill Core	1073	0.032	0.027	24.24	<0.05	<0.05		
3780942	Drill Core	977	0.060	0.103	30.81	<0.05	0.08		
3780943	Drill Core	1088	0.147	0.142	26.52	<0.05	0.14		
3780944	Drill Core	1067	0.409	0.388	17.17	<0.05	0.39		
3780945	Drill Core	997	0.720	0.809	19.46	<0.05	0.75		
3780946	Drill Core	929	0.045	0.050	22.04	<0.05	<0.05		
3780948	Drill Core	1004	0.025	0.027	21.93	<0.05	<0.05		
3780949	Drill Core	1013	0.063	0.047	29.86	<0.05	0.05		
3780950	Drill Core	937	0.012	0.014	20.78	<0.05	<0.05		
3780951	Drill Core	964	0.087	0.099	17.57	<0.05	0.09		
3780952	Drill Core	996	0.066	0.048	19.35	<0.05	0.06		
3780953	Drill Core	937	0.383	0.419	17.85	<0.05	0.39		
3780954	Drill Core	1008	0.044	0.035	19.50	<0.05	<0.05		
3780955	Drill Core	1087	0.069	0.075	16.65	<0.05	0.07		
3780957	Drill Core	1017	0.052	0.054	18.79	<0.05	0.05		
3780958	Drill Core	984	0.106	0.144	19.26	<0.05	0.12		
3780959	Drill Core	1010	0.045	0.051	18.94	<0.05	<0.05		
3780960	Drill Core	1033	0.195	0.180	18.22	<0.05	0.18		

This report supersedes all previous preliminary and final reports with this file number dated prior to the date on this certificate. Signature indicates final approval; preliminary reports are unsigned and should be used for reference only.

BUREAU VERITAS
MINERAL LABORATORIES
Canada

www.bureauveritas.com/um

Bureau Veritas Commodities Canada Ltd.

9050 Shaughnessy St Vancouver British Columbia V6P 6E5 Canada
PHONE (604) 253-3158

Client: **Kore Mining Ltd.**
Suite 1601 - 277 Thurlow St.
Vancouver British Columbia V6C 0C1 Canada

Project: FG
Report Date: April 08, 2021

CERTIFICATE OF ANALYSIS VAN20002686M.1

	Method	M150 1kg	FA450	FA450	FS652	FS652	FS652	FA550	FA550
	Analyte	TotWt	-Au	-Au + Au Wt		+ Au	Au Total	-Au	-Au
	Unit	g	ppm	ppm	g	ppm	ppm	ppm	ppm
	MDL	1	0.005	0.005	0.01	0.05	0.05	0.9	0.9
3780961	Drill Core	1052	0.150	0.245	19.29	<0.05	0.19		
3780962	Drill Core	981	0.225	0.237	17.69	<0.05	0.23		
3780963	Drill Core	998	0.455	0.477	19.16	<0.05	0.46		
3780964	Drill Core	1045	0.266	0.213	19.82	<0.05	0.24		
3780965	Drill Core	963	0.767	0.699	19.24	<0.05	0.72		
3780966	Drill Core	1015	0.538	0.466	18.97	<0.05	0.49		
3780967	Drill Core	1012	2.423	2.248	17.40	34.66	2.89		
3780968	Drill Core	1022	0.226	0.236	17.48	<0.05	0.23		
3780969	Drill Core	1030	0.108	0.105	19.49	<0.05	0.10		
3780970	Drill Core	963	0.198	0.127	17.11	<0.05	0.16		
3780971	Drill Core	942	0.393	0.337	17.76	<0.05	0.36		
3780972	Drill Core	995	0.408	0.416	18.64	<0.05	0.40		
3780974	Drill Core	1067	0.045	0.029	14.95	<0.05	<0.05		
3780975	Drill Core	1008	0.027	0.018	19.03	<0.05	<0.05		
3780976	Drill Core	999	0.058	0.054	17.10	<0.05	0.05		
3780977	Drill Core	1034	0.025	0.021	19.11	<0.05	<0.05		
3780978	Drill Core	986	0.052	0.040	17.29	<0.05	<0.05		

This report supersedes all previous preliminary and final reports with this file number dated prior to the date on this certificate. Signature indicates final approval; preliminary reports are unsigned and should be used for reference only.

BUREAU VERITAS
MINERAL LABORATORIES
Canada

www.bureauveritas.com/um

Bureau Veritas Commodities Canada Ltd.
9050 Shaughnessy St Vancouver British Columbia V6P 6E5 Canada
PHONE (604) 253-3158

Client: **Kore Mining Ltd.**
Suite 1601 - 277 Thurlow St.
Vancouver British Columbia V6C 0C1 Canada

Project: FG
Report Date: April 08, 2021

QUALITY CONTROL REPORT VAN20002686M.1

	Method	M150 1kg	FA450	FA450	FS652	FS652	FS652	FA550	FA550
	Analyte	TotWt	-Au	-Au	+ Au Wt	+ Au	Au Total	-Au	-Au
	Unit	g	ppm	ppm	g	ppm	ppm	ppm	ppm
	MDL	1	0.005	0.005	0.01	0.05	0.05	0.9	0.9
Pulp Duplicates									
3780698	Drill Core	1013	0.034	0.030	30.47	<0.05	<0.05		
REP 3780698	QC		0.029						
3780700	Drill Core	1038	0.023	0.029	30.26	<0.05	<0.05		
REP 3780700	QC		0.016						
3780704	Drill Core	534	0.568	0.308	18.52	11.88	0.83		
REP 3780704	QC			0.456					
3780705	Drill Core	550	0.025	0.021	19.82	<0.05	<0.05		
REP 3780705	QC			0.029					
3780713	Drill Core	533	0.010	0.011	25.01	<0.05	<0.05		
REP 3780713	QC		0.014						
3780746	Drill Core	1026	0.008	0.007	18.14	0.06	<0.05		
REP 3780746	QC			0.006					
3780747	Drill Core	1082	0.028	0.028	20.44	<0.05	<0.05		
REP 3780747	QC			0.038					
3780854	Drill Core	969	0.091	0.095	15.46	<0.05	0.09		
REP 3780854	QC		0.078						
3780883	Drill Core	985	>10	>10	19.25	1120.00	78.76	58.9	57.2
REP 3780883	QC							58.2	58.3
3780892	Drill Core	1116	0.040	0.035	19.27	<0.05	<0.05		
REP 3780892	QC		0.031						
3780904	Drill Core	1012	0.025	0.025	18.07	<0.05	<0.05		
REP 3780904	QC			0.029					
3780905	Drill Core	1126	0.055	0.040	18.74	<0.05	<0.05		
REP 3780905	QC			0.034					
3780924	Drill Core	1053	2.060	2.204	28.76	16.41	2.52		
REP 3780924	QC		1.792						
3780932	Drill Core	962	0.888	0.865	22.31	2.20	0.91		
REP 3780932	QC			0.944					

This report supersedes all previous preliminary and final reports with this file number dated prior to the date on this certificate. Signature indicates final approval; preliminary reports are unsigned and should be used for reference only.

BUREAU VERITAS
MINERAL LABORATORIES
Canada

www.bureauveritas.com/um

Bureau Veritas Commodities Canada Ltd.
9050 Shaughnessy St Vancouver British Columbia V6P 6E5 Canada
PHONE (604) 253-3158

Client: **Kore Mining Ltd.**
Suite 1601 - 277 Thurlow St.
Vancouver British Columbia V6C 0C1 Canada

Project: FG
Report Date: April 08, 2021

QUALITY CONTROL REPORT VAN20002686M.1

		M150 1kg TotWt g 1	FA450 -Au ppm 0.005	FA450 -Au ppm 0.005	FS652 + Au Wt g 0.01	FS652 + Au ppm 0.05	FS652 Au Total ppm 0.05	FA550 -Au ppm 0.9	FA550 -Au ppm 0.9
3780964	Drill Core	1045	0.266	0.213	19.82	<0.05	0.24		
REP 3780964	QC			0.236					
3780965	Drill Core	963	0.767	0.699	19.24	<0.05	0.72		
REP 3780965	QC			0.697					
Core Reject Duplicates									
3780978	Drill Core	986	0.052	0.040	17.29	<0.05	<0.05		
DUP 3780978	QC	961	0.048	0.041	16.46	<0.05	<0.05		
Reference Materials									
STD AGPROOF	Standard								<0.9
STD OREAS232	Standard		0.874						
STD OREAS232	Standard			0.889					
STD OREAS232	Standard			0.849					
STD OREAS232	Standard		0.855						
STD OREAS232	Standard			0.918					
STD OREAS232	Standard		0.872						
STD OREAS252B	Standard			0.823					
STD OREAS263	Standard			0.211					
STD OREAS252B	Standard		0.822						
STD OREAS263	Standard		0.211						
STD OXB130	Standard		0.124						
STD OXB130	Standard			0.120					
STD OXB130	Standard			0.121					
STD OXB130	Standard		0.117						
STD OXB130	Standard			0.122					
STD OXB130	Standard		0.117						
STD OXB130	Standard		0.119						
STD OXB130	Standard			0.118					
STD OXB130	Standard		0.122						
STD OXG140	Standard		0.978						

This report supersedes all previous preliminary and final reports with this file number dated prior to the date on this certificate. Signature indicates final approval; preliminary reports are unsigned and should be used for reference only.

BUREAU VERITAS
MINERAL LABORATORIES
Canada

www.bureauveritas.com/um

Bureau Veritas Commodities Canada Ltd.
9050 Shaughnessy St Vancouver British Columbia V6P 6E5 Canada
PHONE (604) 253-3158

Client: **Kore Mining Ltd.**
Suite 1601 - 277 Thurlow St.
Vancouver British Columbia V6C 0C1 Canada

Project: FG
Report Date: April 08, 2021

QUALITY CONTROL REPORT VAN20002686M.1

		M150 1kg TotWt g 1	FA450 -Au ppm 0.005	FA450 -Au ppm 0.005	FS652 + Au Wt g 0.01	FS652 + Au ppm 0.05	FS652 Au Total ppm 0.05	FA550 -Au ppm 0.9	FA550 -Au ppm 0.9
STD OXG140	Standard			1.033					
STD OXG140	Standard		1.002						
STD OXN155	Standard		7.764						
STD OXN155	Standard			7.806					
STD OXN155	Standard			7.339					
STD OXN155	Standard		7.511						
STD OXN155	Standard			7.557					
STD OXN155	Standard		7.653						
STD OXN155	Standard		7.319						
STD OXN155	Standard			7.453					
STD OXN155	Standard		7.542						
STD OXN155	Standard			7.722					
STD OXN155	Standard		7.675						
STD OXP116	Standard				49.29	14.95			
STD OXP116	Standard				50.25	17.17			
STD OXP116	Standard				49.90	14.99			
STD OXP116	Standard				49.83	14.89			
STD OXP116	Standard				49.98	15.11			
STD OXP116	Standard				49.77	15.03			
STD OXP116	Standard							15.0	
STD OXP116	Standard				49.94	15.18			
STD OXP154	Standard				49.95	15.24			
STD OXP154	Standard				30.47	15.23			
STD OXP154	Standard				49.37	15.31			
STD OXP154	Standard				48.88	15.24			
STD OXP154	Standard				49.93	15.32			
STD OXP154	Standard				50.11	15.23			
STD OXQ132	Standard								34.9
STD OXQ132	Standard								35.0

This report supersedes all previous preliminary and final reports with this file number dated prior to the date on this certificate. Signature indicates final approval; preliminary reports are unsigned and should be used for reference only.

BUREAU VERITAS
MINERAL LABORATORIES
Canada

www.bureauveritas.com/um

Bureau Veritas Commodities Canada Ltd.
9050 Shaughnessy St Vancouver British Columbia V6P 6E5 Canada
PHONE (604) 253-3158

Client: **Kore Mining Ltd.**
Suite 1601 - 277 Thurlow St.
Vancouver British Columbia V6C 0C1 Canada

Project: FG
Report Date: April 08, 2021

QUALITY CONTROL REPORT VAN20002686M.1

		M150 1kg TotWt g 1	FA450 -Au ppm 0.005	FA450 -Au ppm 0.005	FS652 + Au Wt g 0.01	FS652 + Au ppm 0.05	FS652 Au Total ppm 0.05	FA550 -Au ppm 0.9	FA550 -Au ppm 0.9
STD OXP154 Expected						15.26			
STD OXP116 Expected						14.92			
BLK	Blank		<0.005						
BLK	Blank		<0.005						
BLK	Blank			<0.005					
BLK	Blank			<0.005					
BLK	Blank				50.00	<0.05			
BLK	Blank				50.00	<0.05			
BLK	Blank				50.00	<0.05			
BLK	Blank				50.00	<0.05			
BLK	Blank				50.00	<0.05			
BLK	Blank			<0.005					
BLK	Blank			<0.005					
BLK	Blank		<0.005						
BLK	Blank		<0.005						
BLK	Blank			<0.005					
BLK	Blank			<0.005					
BLK	Blank				50.00	<0.05			
BLK	Blank				50.00	<0.05			
BLK	Blank		<0.005						
BLK	Blank		<0.005						
BLK	Blank		<0.005						
BLK	Blank		<0.005						
BLK	Blank			<0.005					
BLK	Blank			<0.005					
BLK	Blank		<0.005						
BLK	Blank		<0.005						
BLK	Blank								<0.9
BLK	Blank				50.00	<0.05			

This report supersedes all previous preliminary and final reports with this file number dated prior to the date on this certificate. Signature indicates final approval; preliminary reports are unsigned and should be used for reference only.

BUREAU VERITAS
MINERAL LABORATORIES
Canada

www.bureauveritas.com/um

Bureau Veritas Commodities Canada Ltd.
9050 Shaughnessy St Vancouver British Columbia V6P 6E5 Canada
PHONE (604) 253-3158

Client: **Kore Mining Ltd.**
Suite 1601 - 277 Thurlow St.
Vancouver British Columbia V6C 0C1 Canada

Project: FG
Report Date: April 08, 2021

QUALITY CONTROL REPORT VAN20002686M.1

		M150 1kg TotWt g 1	FA450 -Au ppm 0.005	FA450 -Au ppm 0.005	FS652 + Au Wt g 0.01	FS652 + Au ppm 0.05	FS652 Au Total ppm 0.05	FA550 -Au ppm 0.9	FA550 -Au ppm 0.9
BLK	Blank				50.00	<0.05			
BLK	Blank				50.00	<0.05			
BLK	Blank				50.00	<0.05			
BLK	Blank							<0.9	
BLK	Blank			<0.005					
BLK	Blank		<0.005						
BLK	Blank		<0.005						
BLK	Blank				50.00	<0.05			
Prep Wash									
SAND-VAN	Prep Blank	502	<0.005	<0.005	18.97	<0.05	<0.05		
SAND-VAN	Prep Blank	559	<0.005	<0.005	21.96	<0.05	<0.05		

This report supersedes all previous preliminary and final reports with this file number dated prior to the date on this certificate. Signature indicates final approval; preliminary reports are unsigned and should be used for reference only.

BUREAU VERITAS
MINERAL LABORATORIES
Canada

www.bureauveritas.com/um

Bureau Veritas Commodities Canada Ltd.
9050 Shaughnessy St Vancouver British Columbia V6P 6E5 Canada
PHONE (604) 253-3158

Client: **Kore Mining Ltd.**
Suite 1601 - 277 Thurlow St.
Vancouver British Columbia V6C 0C1 Canada

Submitted By:	James Hynes
Receiving Lab:	Canada-Vancouver
Received:	November 27, 2020
Analysis Start:	January 23, 2021
Report Date:	February 04, 2021
Page:	1 of 8

CERTIFICATE OF ANALYSIS VAN20002735.1

CLIENT JOB INFORMATION

Project:	FG
Shipment ID:	K20-026
P.O. Number	
Number of Samples:	202

SAMPLE DISPOSAL

PICKUP-PLP	Client to Pickup Pulps
PICKUP-RJT	Client to Pickup Rejects

Bureau Veritas does not accept responsibility for samples left at the laboratory after 90 days without prior written instructions for sample storage or return.

SAMPLE PREPARATION AND ANALYTICAL PROCEDURES

Procedure Code	Number of Samples	Code Description	Test Wgt (g)	Report Status	Lab
PRP70-250	183	Crush, split and pulverize 250 g rock to 200 mesh			VAN
SLBHP	19	Sort, label and box pulps			VAN
FA450	202	50g Lead Collection Fire Assay Fusion - AAS Finish	50	Completed	VAN
Ship	1	Shipping charges for collect packages - Banstra W/B # 338			VAN

ADDITIONAL COMMENTS

Invoice To: Kore Mining Ltd.
Suite 1601 - 277 Thurlow St.
Vancouver British Columbia V6C 0C1
Canada

CC: Michael Tucker

SCOTT INGLIS
Fire Assay Manager

This report supersedes all previous preliminary and final reports with this file number dated prior to the date on this certificate. Signature indicates final approval; preliminary reports are unsigned and should be used for reference only.
All results are considered the confidential property of the client. Bureau Veritas assumes the liabilities for actual cost of analysis only. Results apply to samples as submitted.
"*" asterisk indicates that an analytical result could not be provided due to unusually high levels of interference from other elements.

BUREAU VERITAS
MINERAL LABORATORIES
Canada

www.bureauveritas.com/um

Bureau Veritas Commodities Canada Ltd.

9050 Shaughnessy St Vancouver British Columbia V6P 6E5 Canada
PHONE (604) 253-3158

Client: **Kore Mining Ltd.**
Suite 1601 - 277 Thurlow St.
Vancouver British Columbia V6C 0C1 Canada

Project: FG
Report Date: February 04, 2021

CERTIFICATE OF ANALYSIS VAN20002735.1

	Method	WGHT	FA450
	Analyte	Wgt	Au
	Unit	kg	ppm
	MDL	0.01	0.005
B0177099	Drill Core	4.29	<0.005
B0177100	Drill Core	4.29	<0.005
B0177101	Drill Core	4.85	<0.005
B0177102	Drill Core	5.99	0.005
B0177103	Drill Core	3.54	<0.005
B0177104	Drill Core	5.77	<0.005
B0177105	Drill Core	4.62	<0.005
B0177106	Drill Core	3.40	<0.005
B0177107	Rock Pulp	0.07	<0.005
B0177108	Drill Core	3.29	<0.005
B0177109	Drill Core	4.31	<0.005
B0177110	Drill Core	4.07	<0.005
B0177111	Drill Core	4.00	0.031
B0177112	Drill Core	2.79	<0.005
B0177113	Drill Core	3.64	0.005
B0177114	Drill Core	6.32	<0.005
B0177115	Drill Core	6.31	<0.005
B0177116	Rock Pulp	0.07	1.020
B0177117	Drill Core	6.86	<0.005
B0177118	Drill Core	5.97	<0.005
B0177119	Drill Core	6.95	0.005
B0177120	Drill Core	7.24	0.006
B0177121	Drill Core	6.55	0.006
B0177122	Drill Core	5.81	0.011
B0177123	Drill Core	6.44	0.005
B0177124	Drill Core	5.36	0.007
B0177125	Rock Pulp	0.07	0.138
B0177126	Drill Core	6.18	<0.005
B0177127	Drill Core	4.58	<0.005
B0177128	Drill Core	3.89	0.008

This report supersedes all previous preliminary and final reports with this file number dated prior to the date on this certificate. Signature indicates final approval; preliminary reports are unsigned and should be used for reference only.

BUREAU VERITAS
MINERAL LABORATORIES
Canada

www.bureauveritas.com/um

Bureau Veritas Commodities Canada Ltd.

9050 Shaughnessy St Vancouver British Columbia V6P 6E5 Canada
PHONE (604) 253-3158

Client: **Kore Mining Ltd.**
Suite 1601 - 277 Thurlow St.
Vancouver British Columbia V6C 0C1 Canada

Project: FG
Report Date: February 04, 2021

CERTIFICATE OF ANALYSIS VAN20002735.1

	Method	WGHT	FA450
	Analyte	Wgt	Au
	Unit	kg	ppm
	MDL	0.01	0.005
B0177129	Drill Core	2.16	0.013
B0177130	Drill Core	3.02	0.018
B0177131	Drill Core	3.09	0.012
B0177132	Drill Core	3.82	0.014
B0177133	Drill Core	2.97	0.011
B0177134	Rock Pulp	0.11	6.630
B0177135	Drill Core	3.27	0.014
B0177136	Drill Core	3.07	0.015
B0177137	Drill Core	2.98	0.019
B0177138	Drill Core	3.18	0.020
B0177139	Drill Core	5.60	0.012
B0177140	Drill Core	5.17	0.013
B0177141	Drill Core	3.14	0.013
B0177142	Drill Core	2.90	0.005
B0177143	Rock Pulp	0.26	1.376
B0177144	Drill Core	3.51	<0.005
B0177145	Drill Core	3.03	0.025
B0177146	Drill Core	2.13	0.007
B0177147	Drill Core	2.19	0.014
B0177148	Drill Core	3.09	0.006
B0177149	Drill Core	2.05	0.007
B0177150	Drill Core	4.19	0.011
B0177151	Drill Core	1.76	0.016
B0177152	Drill Core	2.55	0.011
B0177153	Drill Core	4.53	0.015
B0177154	Drill Core	5.79	0.020
B0177155	Drill Core	5.69	0.019
B0177156	Drill Core	3.97	0.015
B0177157	Drill Core	4.97	0.017
B0177158	Drill Core	3.94	0.014

This report supersedes all previous preliminary and final reports with this file number dated prior to the date on this certificate. Signature indicates final approval; preliminary reports are unsigned and should be used for reference only.

BUREAU VERITAS
MINERAL LABORATORIES
Canada

www.bureauveritas.com/um

Bureau Veritas Commodities Canada Ltd.

9050 Shaughnessy St Vancouver British Columbia V6P 6E5 Canada
PHONE (604) 253-3158

Client: **Kore Mining Ltd.**
Suite 1601 - 277 Thurlow St.
Vancouver British Columbia V6C 0C1 Canada

Project: FG
Report Date: February 04, 2021

CERTIFICATE OF ANALYSIS VAN20002735.1

	Method	WGHT	FA450
	Analyte	Wgt	Au
	Unit	kg	ppm
	MDL	0.01	0.005
B0177159	Drill Core	2.48	0.016
B0177160	Drill Core	5.17	0.036
B0177161	Rock Pulp	0.07	<0.005
B0177162	Drill Core	5.41	0.018
B0177163	Drill Core	5.76	0.015
B0177164	Drill Core	6.42	0.015
B0177165	Drill Core	4.06	0.020
B0177166	Drill Core	3.12	0.007
B0177167	Drill Core	3.48	0.014
B0177168	Drill Core	4.48	0.017
B0177169	Drill Core	4.99	0.017
B0177170	Rock Pulp	0.07	1.175
B0177171	Drill Core	5.08	0.012
B0177172	Drill Core	3.71	0.021
B0177173	Drill Core	2.12	0.012
B0177174	Drill Core	3.26	0.006
B0177175	Drill Core	3.54	0.011
B0177176	Drill Core	2.42	<0.005
B0177177	Drill Core	4.72	0.036
B0177178	Drill Core	4.17	0.016
B0177179	Rock Pulp	0.07	0.127
B0177180	Drill Core	4.05	0.018
B0177181	Drill Core	4.21	0.015
B0177182	Drill Core	5.33	0.014
B0177183	Drill Core	5.52	0.015
B0177184	Drill Core	5.49	0.013
B0177185	Drill Core	4.74	0.010
B0177186	Drill Core	5.04	0.015
B0177187	Drill Core	4.90	0.020
B0177188	Rock Pulp	0.11	3.610

This report supersedes all previous preliminary and final reports with this file number dated prior to the date on this certificate. Signature indicates final approval; preliminary reports are unsigned and should be used for reference only.

BUREAU VERITAS
MINERAL LABORATORIES
Canada

www.bureauveritas.com/um

Bureau Veritas Commodities Canada Ltd.

9050 Shaughnessy St Vancouver British Columbia V6P 6E5 Canada
PHONE (604) 253-3158

Client: **Kore Mining Ltd.**
Suite 1601 - 277 Thurlow St.
Vancouver British Columbia V6C 0C1 Canada

Project: FG
Report Date: February 04, 2021

CERTIFICATE OF ANALYSIS VAN20002735.1

	Method	WGHT	FA450
	Analyte	Wgt	Au
	Unit	kg	ppm
	MDL	0.01	0.005
B0177189	Drill Core	5.17	0.016
B0177190	Drill Core	4.85	0.017
B0177191	Drill Core	5.86	0.018
B0177192	Drill Core	4.05	0.014
B0177193	Drill Core	3.94	0.016
B0177194	Drill Core	3.46	0.015
B0177195	Drill Core	2.99	<0.005
B0177196	Drill Core	3.09	0.010
B0177197	Rock Pulp	0.26	1.377
B0177198	Drill Core	2.76	0.012
B0177199	Drill Core	4.18	0.015
B0177200	Drill Core	2.76	0.008
B0177201	Drill Core	2.34	0.010
B0177202	Drill Core	2.44	<0.005
B0177203	Drill Core	4.24	0.014
B0177204	Drill Core	5.42	0.013
B0177205	Drill Core	1.36	0.007
B0177206	Drill Core	1.92	0.006
B0177207	Drill Core	2.67	0.011
B0177208	Drill Core	3.27	0.007
B0177209	Drill Core	4.48	0.009
B0177210	Drill Core	1.99	0.010
B0177211	Drill Core	3.35	0.007
B0177212	Drill Core	3.29	0.006
B0177213	Drill Core	6.04	0.008
B0177214	Drill Core	5.01	0.011
B0177215	Rock Pulp	0.07	<0.005
B0177216	Drill Core	4.80	0.013
B0177217	Drill Core	6.51	0.009
B0177218	Drill Core	2.27	0.006

This report supersedes all previous preliminary and final reports with this file number dated prior to the date on this certificate. Signature indicates final approval; preliminary reports are unsigned and should be used for reference only.

BUREAU VERITAS
MINERAL LABORATORIES
Canada

www.bureauveritas.com/um

Bureau Veritas Commodities Canada Ltd.

9050 Shaughnessy St Vancouver British Columbia V6P 6E5 Canada
PHONE (604) 253-3158

Client: **Kore Mining Ltd.**
Suite 1601 - 277 Thurlow St.
Vancouver British Columbia V6C 0C1 Canada

Project: FG
Report Date: February 04, 2021

CERTIFICATE OF ANALYSIS VAN20002735.1

	Method	WGHT	FA450
	Analyte	Wgt	Au
	Unit	kg	ppm
	MDL	0.01	0.005
B0177219	Drill Core	3.11	0.009
B0177220	Drill Core	4.37	0.006
B0177221	Drill Core	4.03	0.020
B0177222	Drill Core	3.77	0.014
B0177223	Drill Core	3.14	0.013
B0177224	Rock Pulp	0.07	1.141
B0177225	Drill Core	4.30	0.007
B0177226	Drill Core	3.98	<0.005
B0177227	Drill Core	1.96	0.024
B0177228	Drill Core	3.66	0.008
B0177229	Drill Core	2.63	0.011
B0177230	Drill Core	3.67	0.007
B0177231	Drill Core	4.55	0.013
B0177232	Drill Core	3.46	0.006
B0177233	Rock Pulp	0.06	0.131
B0177234	Drill Core	2.88	0.008
B0177235	Drill Core	2.70	0.007
B0177236	Drill Core	2.74	0.006
B0177237	Drill Core	2.85	<0.005
B0177238	Drill Core	3.18	0.017
B0177239	Drill Core	3.04	0.020
B0177240	Drill Core	4.00	0.008
B0177241	Drill Core	3.17	0.010
B0177242	Rock Pulp	0.11	6.569
B0177243	Drill Core	3.95	0.011
B0177244	Drill Core	4.43	0.008
B0177245	Drill Core	3.04	0.008
B0177246	Drill Core	3.87	0.007
B0177247	Drill Core	3.71	0.007
B0177248	Drill Core	2.95	<0.005

This report supersedes all previous preliminary and final reports with this file number dated prior to the date on this certificate. Signature indicates final approval; preliminary reports are unsigned and should be used for reference only.

BUREAU VERITAS
MINERAL LABORATORIES
Canada

www.bureauveritas.com/um

Bureau Veritas Commodities Canada Ltd.

9050 Shaughnessy St Vancouver British Columbia V6P 6E5 Canada
PHONE (604) 253-3158

Client: **Kore Mining Ltd.**
Suite 1601 - 277 Thurlow St.
Vancouver British Columbia V6C 0C1 Canada

Project: FG
Report Date: February 04, 2021

CERTIFICATE OF ANALYSIS VAN20002735.1

	Method	WGHT	FA450
	Analyte	Wgt	Au
	Unit	kg	ppm
	MDL	0.01	0.005
B0177249	Drill Core	3.09	0.006
B0177250	Drill Core	3.69	0.007
B0177251	Rock Pulp	0.26	1.333
B0177252	Drill Core	3.92	0.007
B0177253	Drill Core	3.14	0.009
B0177254	Drill Core	3.03	0.008
B0177255	Drill Core	2.36	0.017
B0177256	Drill Core	3.24	0.011
B0177257	Drill Core	4.95	0.009
B0177258	Drill Core	4.88	0.009
B0177259	Drill Core	1.75	0.009
B0177260	Drill Core	2.40	0.010
B0177261	Drill Core	3.33	0.006
B0177262	Drill Core	3.21	<0.005
B0177263	Drill Core	3.61	0.005
B0177264	Drill Core	3.75	0.008
B0177265	Drill Core	3.06	0.006
B0177266	Drill Core	4.03	0.010
B0177267	Drill Core	5.55	0.009
B0177268	Drill Core	5.57	0.007
B0177269	Rock Pulp	0.07	<0.005
B0177270	Drill Core	3.59	0.007
B0177271	Drill Core	3.75	0.009
B0177272	Drill Core	3.35	0.008
B0177273	Drill Core	2.84	0.006
B0177274	Drill Core	4.11	0.011
B0177275	Drill Core	3.39	<0.005
B0177276	Drill Core	3.81	0.013
B0177277	Drill Core	3.13	0.016
B0177278	Rock Pulp	0.07	1.036

This report supersedes all previous preliminary and final reports with this file number dated prior to the date on this certificate. Signature indicates final approval; preliminary reports are unsigned and should be used for reference only.

BUREAU VERITAS
MINERAL LABORATORIES
Canada

www.bureauveritas.com/um

Bureau Veritas Commodities Canada Ltd.

9050 Shaughnessy St Vancouver British Columbia V6P 6E5 Canada
PHONE (604) 253-3158

Client: **Kore Mining Ltd.**
Suite 1601 - 277 Thurlow St.
Vancouver British Columbia V6C 0C1 Canada

Project: FG
Report Date: February 04, 2021

CERTIFICATE OF ANALYSIS VAN20002735.1

	Method	WGHT	FA450
	Analyte	Wgt	Au
	Unit	kg	ppm
	MDL	0.01	0.005
B0177279	Drill Core	3.33	0.017
B0177280	Drill Core	3.49	0.011
B0177281	Drill Core	2.68	0.032
B0177282	Drill Core	3.53	0.010
B0177283	Drill Core	3.92	0.012
B0177284	Drill Core	3.82	0.035
B0177285	Drill Core	5.08	0.009
B0177286	Drill Core	4.15	0.006
B0177287	Rock Pulp	0.07	0.141
B0177288	Drill Core	3.78	0.010
B0177289	Drill Core	2.96	0.010
B0177290	Drill Core	3.83	0.011
B0177291	Drill Core	3.48	0.010
B0177292	Drill Core	3.11	0.014
B0177293	Drill Core	1.56	0.009
B0177294	Drill Core	3.50	0.010
B0177295	Drill Core	2.86	0.007
B0177296	Rock Pulp	0.11	6.825
B0177297	Drill Core	3.97	0.006
B0177298	Drill Core	3.28	0.018
B0177299	Drill Core	4.00	0.006
B0177300	Drill Core	4.06	0.051

This report supersedes all previous preliminary and final reports with this file number dated prior to the date on this certificate. Signature indicates final approval; preliminary reports are unsigned and should be used for reference only.

BUREAU VERITAS
MINERAL LABORATORIES
Canada

www.bureauveritas.com/um

Bureau Veritas Commodities Canada Ltd.
9050 Shaughnessy St Vancouver British Columbia V6P 6E5 Canada
PHONE (604) 253-3158

Client: **Kore Mining Ltd.**
Suite 1601 - 277 Thurlow St.
Vancouver British Columbia V6C 0C1 Canada

Project: FG
Report Date: February 04, 2021

QUALITY CONTROL REPORT VAN20002735.1

	Method	WGHT	FA450
	Analyte	Wgt	Au
	Unit	kg	ppm
	MDL	0.01	0.005
Pulp Duplicates			
B0177117	Drill Core	6.86	<0.005
REP B0177117	QC		0.006
B0177121	Drill Core	6.55	0.006
REP B0177121	QC		0.007
B0177191	Drill Core	5.86	0.018
REP B0177191	QC		0.017
B0177195	Drill Core	2.99	<0.005
REP B0177195	QC		0.008
B0177266	Drill Core	4.03	0.010
REP B0177266	QC		0.011
B0177270	Drill Core	3.59	0.007
REP B0177270	QC		0.008
Core Reject Duplicates			
B0177150	Drill Core	4.19	0.011
DUP B0177150	QC		0.015
B0177184	Drill Core	5.49	0.013
DUP B0177184	QC		0.012
B0177218	Drill Core	2.27	0.006
DUP B0177218	QC		0.010
B0177252	Drill Core	3.92	0.007
DUP B0177252	QC		0.007
B0177286	Drill Core	4.15	0.006
DUP B0177286	QC		0.006
Reference Materials			
STD OXB130	Standard		0.122
STD OXB130	Standard		0.120
STD OXB130	Standard		0.117
STD OXB130	Standard		0.121

This report supersedes all previous preliminary and final reports with this file number dated prior to the date on this certificate. Signature indicates final approval; preliminary reports are unsigned and should be used for reference only.

BUREAU VERITAS
MINERAL LABORATORIES
Canada

www.bureauveritas.com/um

Bureau Veritas Commodities Canada Ltd.
9050 Shaughnessy St Vancouver British Columbia V6P 6E5 Canada
PHONE (604) 253-3158

Client: **Kore Mining Ltd.**
Suite 1601 - 277 Thurlow St.
Vancouver British Columbia V6C 0C1 Canada

Project: FG
Report Date: February 04, 2021

QUALITY CONTROL REPORT VAN20002735.1

		WGHT Wgt kg 0.01	FA450 Au ppm 0.005
STD OXG141	Standard		0.931
STD OXG141	Standard		0.947
STD OXG141	Standard		0.916
STD OXG141	Standard		0.905
STD OXN155	Standard		7.543
STD OXN155	Standard		7.797
STD OXN155	Standard		7.758
STD OXN155	Standard		7.973
STD OXG141 Expected			0.93
STD OXN155 Expected			7.762
STD OXB130 Expected			0.125
BLK	Blank		<0.005
BLK	Blank		<0.005
BLK	Blank		<0.005
BLK	Blank		<0.005
BLK	Blank		<0.005
BLK	Blank		<0.005
BLK	Blank		<0.005
BLK	Blank		<0.005
Prep Wash			
ROCK-VAN	Prep Blank		<0.005
ROCK-VAN	Prep Blank		<0.005

This report supersedes all previous preliminary and final reports with this file number dated prior to the date on this certificate. Signature indicates final approval; preliminary reports are unsigned and should be used for reference only.

BUREAU VERITAS
MINERAL LABORATORIES
Canada

www.bureauveritas.com/um

Bureau Veritas Commodities Canada Ltd.
9050 Shaughnessy St Vancouver British Columbia V6P 6E5 Canada
PHONE (604) 253-3158

Client: **Kore Mining Ltd.**
Suite 1601 - 277 Thurlow St.
Vancouver British Columbia V6C 0C1 Canada

Submitted By:	James Hynes
Receiving Lab:	Canada-Vancouver
Received:	November 27, 2020
Analysis Start:	February 02, 2021
Report Date:	March 12, 2021
Page:	1 of 9

CERTIFICATE OF ANALYSIS VAN20002736.1

CLIENT JOB INFORMATION

Project:	FG
Shipment ID:	K20-026
P.O. Number	
Number of Samples:	237

SAMPLE DISPOSAL

PICKUP-PLP	Client to Pickup Pulps
PICKUP-RJT	Client to Pickup Rejects

Bureau Veritas does not accept responsibility for samples left at the laboratory after 90 days without prior written instructions for sample storage or return.

SAMPLE PREPARATION AND ANALYTICAL PROCEDURES

Procedure Code	Number of Samples	Code Description	Test Wgt (g)	Report Status	Lab
PRP70-250	216	Crush, split and pulverize 250 g rock to 200 mesh			VAN
SLBHP	21	Sort, label and box pulps			VAN
FA450	237	50g Lead Collection Fire Assay Fusion - AAS Finish	50	Completed	HMS
FA550	2	Lead collection fire assay 50G fusion - Grav finish	50	Completed	HMS

ADDITIONAL COMMENTS

Invoice To: Kore Mining Ltd.
Suite 1601 - 277 Thurlow St.
Vancouver British Columbia V6C 0C1
Canada

CC: Michael Tucker

BRITISH COLUMBIA CERTIFIED ASSAYER
Marcus Lau
MARCUS LAU
Production Manager

This report supersedes all previous preliminary and final reports with this file number dated prior to the date on this certificate. Signature indicates final approval; preliminary reports are unsigned and should be used for reference only.
All results are considered the confidential property of the client. Bureau Veritas assumes the liabilities for actual cost of analysis only. Results apply to samples as submitted.
"*" asterisk indicates that an analytical result could not be provided due to unusually high levels of interference from other elements.

BUREAU VERITAS
MINERAL LABORATORIES
Canada

www.bureauveritas.com/um

Bureau Veritas Commodities Canada Ltd.

9050 Shaughnessy St Vancouver British Columbia V6P 6E5 Canada
PHONE (604) 253-3158

Client: **Kore Mining Ltd.**
Suite 1601 - 277 Thurlow St.
Vancouver British Columbia V6C 0C1 Canada

Project: FG
Report Date: March 12, 2021

CERTIFICATE OF ANALYSIS VAN20002736.1

	Method	WGHT	FA450	FA550
	Analyte	Wgt	Au	Au
	Unit	kg	ppm	ppm
	MDL	0.01	0.005	0.9
B0177301	Drill Core	3.20	0.021	
B0177302	Drill Core	3.60	<0.005	
B0177303	Drill Core	3.35	0.007	
B0177304	Drill Core	2.81	0.007	
B0177305	Rock Pulp	0.07	1.164	
B0177306	Drill Core	5.11	<0.005	
B0177307	Drill Core	6.07	<0.005	
B0177308	Drill Core	5.59	0.021	
B0177309	Drill Core	6.06	<0.005	
B0177310	Drill Core	6.42	<0.005	
B0177311	Drill Core	5.16	<0.005	
B0177312	Drill Core	2.92	<0.005	
B0177313	Drill Core	1.63	0.009	
B0177314	Drill Core	1.45	0.005	
B0177315	Drill Core	6.18	0.010	
B0177316	Drill Core	6.39	0.008	
B0177317	Drill Core	3.80	0.008	
B0177318	Drill Core	3.93	0.010	
B0177319	Drill Core	3.72	0.008	
B0177320	Drill Core	3.90	0.007	
B0177321	Drill Core	3.81	0.006	
B0177322	Drill Core	3.82	0.006	
B0177323	Rock Pulp	0.07	0.155	
B0177324	Drill Core	4.41	0.009	
B0177325	Drill Core	3.53	0.012	
B0177326	Drill Core	4.01	0.108	
B0177327	Drill Core	2.64	0.007	
B0177328	Drill Core	2.66	0.024	
B0177329	Drill Core	2.57	0.013	
B0177330	Drill Core	3.41	0.014	

This report supersedes all previous preliminary and final reports with this file number dated prior to the date on this certificate. Signature indicates final approval; preliminary reports are unsigned and should be used for reference only.

BUREAU VERITAS
MINERAL LABORATORIES
Canada

www.bureauveritas.com/um

Bureau Veritas Commodities Canada Ltd.

9050 Shaughnessy St Vancouver British Columbia V6P 6E5 Canada
PHONE (604) 253-3158

Client: **Kore Mining Ltd.**
Suite 1601 - 277 Thurlow St.
Vancouver British Columbia V6C 0C1 Canada

Project: FG
Report Date: March 12, 2021

CERTIFICATE OF ANALYSIS VAN20002736.1

	Method	WGHT	FA450	FA550
	Analyte	Wgt	Au	Au
	Unit	kg	ppm	ppm
	MDL	0.01	0.005	0.9
B0177331	Drill Core	3.64	0.021	
B0177332	Rock Pulp	0.07	<0.005	
B0177333	Drill Core	3.40	0.005	
B0177334	Drill Core	4.93	0.006	
B0177335	Drill Core	4.37	0.010	
B0177336	Drill Core	3.37	0.007	
B0177337	Drill Core	3.21	0.006	
B0177338	Drill Core	2.76	0.010	
B0177339	Drill Core	5.13	0.007	
B0177340	Drill Core	2.71	0.005	
B0177341	Rock Pulp	0.26	1.391	
B0177342	Drill Core	2.97	0.017	
B0177343	Drill Core	1.70	<0.005	
B0177344	Drill Core	4.58	0.007	
B0177345	Drill Core	4.81	0.008	
B0177346	Drill Core	3.76	<0.005	
B0177347	Drill Core	3.09	0.005	
B0177348	Drill Core	2.76	0.011	
B0177349	Drill Core	2.74	0.015	
B0177350	Rock Pulp	0.07	0.151	
B0177351	Drill Core	2.71	0.067	
B0177352	Drill Core	2.58	0.079	
B0177353	Drill Core	2.92	0.087	
B0177354	Drill Core	3.18	0.079	
B0177355	Drill Core	3.51	0.033	
B0177356	Drill Core	2.08	0.243	
B0177357	Drill Core	2.54	1.393	
B0177358	Drill Core	2.05	1.155	
B0177359	Rock Pulp	0.26	1.449	
B0177360	Drill Core	5.23	0.051	

This report supersedes all previous preliminary and final reports with this file number dated prior to the date on this certificate. Signature indicates final approval; preliminary reports are unsigned and should be used for reference only.

BUREAU VERITAS
MINERAL LABORATORIES
Canada

www.bureauveritas.com/um

Bureau Veritas Commodities Canada Ltd.

9050 Shaughnessy St Vancouver British Columbia V6P 6E5 Canada
PHONE (604) 253-3158

Client: **Kore Mining Ltd.**
Suite 1601 - 277 Thurlow St.
Vancouver British Columbia V6C 0C1 Canada

Project: FG
Report Date: March 12, 2021

CERTIFICATE OF ANALYSIS VAN20002736.1

	Method	WGHT	FA450	FA550
	Analyte	Wgt	Au	Au
	Unit	kg	ppm	ppm
	MDL	0.01	0.005	0.9
B0177361	Drill Core	5.03	0.010	
B0177362	Drill Core	5.92	0.008	
B0177363	Drill Core	5.69	0.007	
B0177364	Drill Core	5.65	0.007	
B0177365	Drill Core	5.67	0.006	
B0177366	Drill Core	5.72	0.007	
B0177367	Drill Core	2.83	0.127	
B0177368	Drill Core	2.93	0.055	
B0177369	Drill Core	5.31	0.008	
B0177370	Drill Core	5.63	0.007	
B0177371	Drill Core	4.62	0.029	
B0177372	Drill Core	4.12	0.018	
B0177373	Drill Core	2.58	0.006	
B0177374	Drill Core	2.64	0.008	
B0177375	Drill Core	2.73	<0.005	
B0177376	Drill Core	3.04	0.015	
B0177377	Rock Pulp	0.07	<0.005	
B0177378	Drill Core	4.47	0.013	
B0177379	Drill Core	5.22	0.082	
B0177380	Drill Core	5.46	1.101	
B0177381	Drill Core	1.82	>10	11.3
B0177382	Drill Core	4.51	0.248	
B0177383	Drill Core	3.96	0.115	
B0177384	Drill Core	4.98	0.443	
B0177385	Drill Core	1.55	0.111	
B0177386	Rock Pulp	0.07	1.292	
B0177387	Drill Core	4.78	0.065	
B0177388	Drill Core	4.69	0.120	
B0177389	Drill Core	4.79	0.023	
B0177390	Drill Core	5.51	0.006	

This report supersedes all previous preliminary and final reports with this file number dated prior to the date on this certificate. Signature indicates final approval; preliminary reports are unsigned and should be used for reference only.

BUREAU VERITAS MINERAL LABORATORIES Canada

www.bureauveritas.com/um

Bureau Veritas Commodities Canada Ltd.

9050 Shaughnessy St Vancouver British Columbia V6P 6E5 Canada
PHONE (604) 253-3158

Client: **Kore Mining Ltd.**
Suite 1601 - 277 Thurlow St.
Vancouver British Columbia V6C 0C1 Canada

Project: FG
Report Date: March 12, 2021

CERTIFICATE OF ANALYSIS VAN20002736.1

	Method	WGHT	FA450	FA550
	Analyte	Wgt	Au	Au
	Unit	kg	ppm	ppm
	MDL	0.01	0.005	0.9
B0177391	Drill Core	5.34	0.173	
B0177392	Drill Core	5.65	0.049	
B0177393	Drill Core	5.34	0.019	
B0177394	Drill Core	3.89	0.052	
B0177395	Rock Pulp	0.07	0.152	
B0177396	Drill Core	3.77	0.186	
B0177397	Drill Core	3.63	0.062	
B0177398	Drill Core	3.57	0.131	
B0177399	Drill Core	4.18	0.281	
B0177400	Drill Core	3.35	0.186	
B0177401	Drill Core	2.65	0.378	
B0177402	Drill Core	3.14	0.046	
B0177403	Drill Core	3.06	0.011	
B0177404	Rock Pulp	0.11	6.974	
B0177405	Drill Core	2.73	0.052	
B0177406	Drill Core	3.53	0.019	
B0177407	Drill Core	3.60	0.010	
B0177408	Drill Core	2.76	0.038	
B0177409	Drill Core	5.05	0.027	
B0177410	Drill Core	4.67	0.118	
B0177411	Drill Core	2.96	0.076	
B0177412	Drill Core	3.11	0.051	
B0177413	Rock Pulp	0.26	1.465	
B0177414	Drill Core	3.08	0.089	
B0177415	Drill Core	2.87	0.501	
B0177416	Drill Core	3.10	0.022	
B0177417	Drill Core	2.99	0.101	
B0177418	Drill Core	2.87	0.008	
B0177419	Drill Core	3.34	<0.005	
B0177420	Drill Core	2.88	0.046	

This report supersedes all previous preliminary and final reports with this file number dated prior to the date on this certificate. Signature indicates final approval; preliminary reports are unsigned and should be used for reference only.

BUREAU VERITAS
MINERAL LABORATORIES
Canada

www.bureauveritas.com/um

Bureau Veritas Commodities Canada Ltd.

9050 Shaughnessy St Vancouver British Columbia V6P 6E5 Canada
PHONE (604) 253-3158

Client: **Kore Mining Ltd.**
Suite 1601 - 277 Thurlow St.
Vancouver British Columbia V6C 0C1 Canada

Project: FG
Report Date: March 12, 2021

CERTIFICATE OF ANALYSIS VAN20002736.1

	Method	WGHT	FA450	FA550
	Analyte	Wgt	Au	Au
	Unit	kg	ppm	ppm
	MDL	0.01	0.005	0.9
B0177421	Drill Core	1.20	0.055	
B0177422	Drill Core	1.29	0.023	
B0177423	Drill Core	3.19	0.014	
B0177424	Drill Core	3.04	0.102	
B0177425	Drill Core	3.44	0.322	
B0177426	Drill Core	3.00	0.008	
B0177427	Drill Core	2.88	0.016	
B0177428	Drill Core	3.25	0.011	
B0177429	Drill Core	4.42	0.011	
B0177430	Drill Core	2.67	0.010	
B0177431	Rock Pulp	0.07	<0.005	
B0177432	Drill Core	3.03	0.014	
B0177433	Drill Core	2.89	0.030	
B0177434	Drill Core	2.92	0.008	
B0177435	Drill Core	3.16	0.015	
B0177436	Drill Core	1.87	0.016	
B0177437	Drill Core	3.93	0.029	
B0177438	Drill Core	3.26	0.116	
B0177439	Drill Core	1.76	0.557	
B0177440	Rock Pulp	0.07	1.247	
B0177441	Drill Core	1.20	0.157	
B0177442	Drill Core	1.93	1.910	
B0177443	Drill Core	3.90	0.042	
B0177444	Drill Core	1.93	0.284	
B0177445	Drill Core	3.59	0.141	
B0177446	Drill Core	4.38	0.119	
B0177447	Drill Core	4.10	0.173	
B0177448	Drill Core	4.08	0.048	
B0177449	Rock Pulp	0.07	0.147	
B0177450	Drill Core	3.96	0.020	

This report supersedes all previous preliminary and final reports with this file number dated prior to the date on this certificate. Signature indicates final approval; preliminary reports are unsigned and should be used for reference only.

BUREAU VERITAS
MINERAL LABORATORIES
Canada

www.bureauveritas.com/um

Bureau Veritas Commodities Canada Ltd.

9050 Shaughnessy St Vancouver British Columbia V6P 6E5 Canada
PHONE (604) 253-3158

Client: **Kore Mining Ltd.**
Suite 1601 - 277 Thurlow St.
Vancouver British Columbia V6C 0C1 Canada

Project: FG
Report Date: March 12, 2021

CERTIFICATE OF ANALYSIS VAN20002736.1

	Method	WGHT	FA450	FA550
	Analyte	Wgt	Au	Au
	Unit	kg	ppm	ppm
	MDL	0.01	0.005	0.9
B0177451	Drill Core	3.85	0.127	
B0177452	Drill Core	4.12	0.080	
B0177453	Drill Core	3.77	0.032	
B0177454	Drill Core	3.65	0.568	
B0177455	Drill Core	4.26	0.230	
B0177456	Drill Core	3.64	0.044	
B0177457	Drill Core	3.74	0.025	
B0177458	Rock Pulp	0.17	1.135	
B0177459	Drill Core	3.48	0.224	
B0177460	Drill Core	2.60	0.155	
B0177461	Drill Core	3.37	2.116	
B0177462	Drill Core	4.19	0.139	
B0177463	Drill Core	3.92	1.126	
B0177464	Drill Core	3.55	0.803	
B0177465	Drill Core	4.10	0.431	
B0177466	Drill Core	3.96	0.039	
B0177467	Rock Pulp	0.26	1.362	
B0177468	Drill Core	4.21	0.017	
B0177469	Drill Core	3.59	0.126	
B0177470	Drill Core	5.05	0.096	
B0177471	Drill Core	3.99	0.583	
B0177472	Drill Core	3.90	0.440	
B0177473	Drill Core	3.71	0.016	
B0177474	Drill Core	4.05	0.382	
B0177475	Drill Core	2.01	0.097	
B0177476	Drill Core	2.18	0.051	
B0177477	Drill Core	3.98	0.446	
B0177478	Drill Core	3.74	0.454	
B0177479	Drill Core	4.09	0.095	
B0177480	Drill Core	3.34	0.020	

This report supersedes all previous preliminary and final reports with this file number dated prior to the date on this certificate. Signature indicates final approval; preliminary reports are unsigned and should be used for reference only.

BUREAU VERITAS
MINERAL LABORATORIES
Canada

www.bureauveritas.com/um

Bureau Veritas Commodities Canada Ltd.

9050 Shaughnessy St Vancouver British Columbia V6P 6E5 Canada
PHONE (604) 253-3158

Client: **Kore Mining Ltd.**
Suite 1601 - 277 Thurlow St.
Vancouver British Columbia V6C 0C1 Canada

Project: FG
Report Date: March 12, 2021

CERTIFICATE OF ANALYSIS VAN20002736.1

	Method	WGHT	FA450	FA550
	Analyte	Wgt	Au	Au
	Unit	kg	ppm	ppm
	MDL	0.01	0.005	0.9
B0177481	Drill Core	3.77	0.207	
B0177482	Drill Core	4.08	1.703	
B0177483	Drill Core	4.00	0.017	
B0177484	Drill Core	4.02	0.011	
B0177485	Rock Pulp	0.07	0.007	
B0177486	Drill Core	3.62	0.032	
B0177487	Drill Core	3.88	0.024	
B0177488	Drill Core	3.85	0.055	
B0177489	Drill Core	5.58	0.047	
B0177490	Drill Core	3.93	0.015	
B0177491	Drill Core	4.10	0.022	
B0177492	Drill Core	3.92	0.286	
B0177493	Drill Core	5.75	0.043	
B0177494	Rock Pulp	0.07	1.151	
B0177495	Drill Core	5.91	0.053	
B0177496	Drill Core	5.52	0.254	
B0177497	Drill Core	5.96	0.774	
B0177498	Drill Core	5.43	1.672	
B0177499	Drill Core	5.74	1.096	
B0177500	Drill Core	2.42	0.134	
3780001	Drill Core	4.58	0.077	
3780002	Drill Core	4.25	0.023	
3780003	Rock Pulp	0.07	0.151	
3780004	Drill Core	4.06	0.063	
3780005	Drill Core	3.78	0.295	
3780006	Drill Core	3.92	0.188	
3780007	Drill Core	3.91	0.014	
3780008	Drill Core	2.95	0.011	
3780009	Drill Core	3.30	0.008	
3780010	Drill Core	3.65	0.011	

This report supersedes all previous preliminary and final reports with this file number dated prior to the date on this certificate. Signature indicates final approval; preliminary reports are unsigned and should be used for reference only.

BUREAU VERITAS
MINERAL LABORATORIES
Canada

www.bureauveritas.com/um

Bureau Veritas Commodities Canada Ltd.

9050 Shaughnessy St Vancouver British Columbia V6P 6E5 Canada
PHONE (604) 253-3158

Client: **Kore Mining Ltd.**
Suite 1601 - 277 Thurlow St.
Vancouver British Columbia V6C 0C1 Canada

Project: FG
Report Date: March 12, 2021

CERTIFICATE OF ANALYSIS VAN20002736.1

	Method	WGHT	FA450	FA550
	Analyte	Wgt	Au	Au
	Unit	kg	ppm	ppm
	MDL	0.01	0.005	0.9
3780011	Drill Core	3.12	0.016	
3780012	Rock Pulp	0.11	7.003	
3780013	Drill Core	3.90	0.006	
3780014	Drill Core	4.19	0.015	
3780015	Drill Core	3.35	0.008	
3780016	Drill Core	3.63	0.005	
3780017	Drill Core	2.77	0.012	
3780018	Drill Core	3.34	0.062	
3780019	Drill Core	4.01	0.066	
3780020	Drill Core	3.55	0.083	
3780021	Rock Pulp	0.26	1.328	
3780022	Drill Core	4.22	0.052	
3780023	Drill Core	4.23	0.043	
3780024	Drill Core	3.93	0.006	
3780025	Drill Core	3.64	0.012	
3780026	Drill Core	3.86	0.011	
3780027	Drill Core	3.89	0.020	
3780028	Drill Core	3.48	0.071	
3780029	Drill Core	2.23	0.134	
3780030	Drill Core	2.23	0.205	
3780031	Drill Core	3.97	0.204	
3780032	Drill Core	3.96	0.015	
3780033	Drill Core	4.05	0.014	
3780034	Drill Core	3.96	0.071	
3780035	Drill Core	4.05	0.040	
3780036	Drill Core	2.45	0.420	
3780037	Drill Core	3.52	0.037	

This report supersedes all previous preliminary and final reports with this file number dated prior to the date on this certificate. Signature indicates final approval; preliminary reports are unsigned and should be used for reference only.

BUREAU VERITAS
MINERAL LABORATORIES
Canada

www.bureauveritas.com/um

Bureau Veritas Commodities Canada Ltd.
9050 Shaughnessy St Vancouver British Columbia V6P 6E5 Canada
PHONE (604) 253-3158

Client: **Kore Mining Ltd.**
Suite 1601 - 277 Thurlow St.
Vancouver British Columbia V6C 0C1 Canada

Project: FG
Report Date: March 12, 2021

QUALITY CONTROL REPORT VAN20002736.1

	Method	WGHT	FA450	FA550
	Analyte	Wgt	Au	Au
	Unit	kg	ppm	ppm
	MDL	0.01	0.005	0.9
Pulp Duplicates				
B0177313	Drill Core	1.63	0.009	
REP B0177313	QC		0.008	
B0177353	Drill Core	2.92	0.087	
REP B0177353	QC		0.075	
B0177381	Drill Core	1.82	>10	11.3
REP B0177381	QC			11.7
B0177387	Drill Core	4.78	0.065	
REP B0177387	QC		0.075	
B0177426	Drill Core	3.00	0.008	
REP B0177426	QC		0.009	
B0177460	Drill Core	2.60	0.155	
REP B0177460	QC		0.154	
B0177476	Drill Core	2.18	0.051	
REP B0177476	QC		0.067	
B0177479	Drill Core	4.09	0.095	
REP B0177479	QC		0.117	
3780026	Drill Core	3.86	0.011	
REP 3780026	QC		0.010	
Core Reject Duplicates				
B0177307	Drill Core	6.07	<0.005	
DUP B0177307	QC		<0.005	
B0177375	Drill Core	2.73	<0.005	
DUP B0177375	QC		0.006	
B0177409	Drill Core	5.05	0.027	
DUP B0177409	QC		0.018	
B0177443	Drill Core	3.90	0.042	
DUP B0177443	QC		0.058	
B0177477	Drill Core	3.98	0.446	

This report supersedes all previous preliminary and final reports with this file number dated prior to the date on this certificate. Signature indicates final approval; preliminary reports are unsigned and should be used for reference only.

BUREAU VERITAS
MINERAL LABORATORIES
Canada

www.bureauveritas.com/um

Bureau Veritas Commodities Canada Ltd.
9050 Shaughnessy St Vancouver British Columbia V6P 6E5 Canada
PHONE (604) 253-3158

Client: **Kore Mining Ltd.**
Suite 1601 - 277 Thurlow St.
Vancouver British Columbia V6C 0C1 Canada

Project: FG
Report Date: March 12, 2021

QUALITY CONTROL REPORT VAN20002736.1

		WGHT Wgt kg 0.01	FA450 Au ppm 0.005	FA550 Au ppm 0.9
DUP B0177477	QC		0.513	
3780011	Drill Core	3.12	0.016	
DUP 3780011	QC		0.016	
Reference Materials				
STD OXA147	Standard		0.084	
STD OXA147	Standard		0.078	
STD OXA147	Standard		0.084	
STD OXA147	Standard		0.086	
STD OXA147	Standard		0.078	
STD OXA147	Standard		0.086	
STD OXD151	Standard		0.444	
STD OXD151	Standard		0.446	
STD OXD151	Standard		0.450	
STD OXG141	Standard		0.993	
STD OXG141	Standard		0.991	
STD OXG141	Standard		0.967	
STD OXG141	Standard		0.926	
STD OXG141	Standard		0.908	
STD OXG141	Standard		0.952	
STD OXL159	Standard		5.815	
STD OXL159	Standard		5.830	
STD OXL159	Standard		5.807	
STD SP73	Standard			17.9
STD OXD151 Expected			0.43	
STD OXL159 Expected			5.849	
STD SP73 Expected				18.17
STD OXA147 Expected			0.082	
STD OXG141 Expected			0.93	
BLK	Blank		<0.005	

This report supersedes all previous preliminary and final reports with this file number dated prior to the date on this certificate. Signature indicates final approval; preliminary reports are unsigned and should be used for reference only.

BUREAU VERITAS
MINERAL LABORATORIES
Canada

www.bureauveritas.com/um

Bureau Veritas Commodities Canada Ltd.

9050 Shaughnessy St Vancouver British Columbia V6P 6E5 Canada
PHONE (604) 253-3158

Client: **Kore Mining Ltd.**
Suite 1601 - 277 Thurlow St.
Vancouver British Columbia V6C 0C1 Canada

Project: FG
Report Date: March 12, 2021

QUALITY CONTROL REPORT VAN20002736.1

		WGHT Wgt kg 0.01	FA450 Au ppm 0.005	FA550 Au ppm 0.9
BLK	Blank		<0.005	
BLK	Blank		<0.005	
BLK	Blank		<0.005	
BLK	Blank		<0.005	
BLK	Blank		<0.005	
BLK	Blank		<0.005	
BLK	Blank			<0.9
BLK	Blank		<0.005	
BLK	Blank			<0.9
BLK	Blank		<0.005	
Prep Wash				
ROCK-VAN	Prep Blank		<0.005	
ROCK-VAN	Prep Blank		<0.005	

This report supersedes all previous preliminary and final reports with this file number dated prior to the date on this certificate. Signature indicates final approval; preliminary reports are unsigned and should be used for reference only.

BUREAU VERITAS
MINERAL LABORATORIES
Canada

www.bureauveritas.com/um

Bureau Veritas Commodities Canada Ltd.
9050 Shaughnessy St Vancouver British Columbia V6P 6E5 Canada
PHONE (604) 253-3158

Client: **Kore Mining Ltd.**
Suite 1601 - 277 Thurlow St.
Vancouver British Columbia V6C 0C1 Canada

Submitted By:	James Hynes
Receiving Lab:	Canada-Vancouver
Received:	March 26, 2021
Analysis Start:	April 05, 2021
Report Date:	April 15, 2021
Page:	1 of 4

CERTIFICATE OF ANALYSIS VAN20002736M.1

CLIENT JOB INFORMATION

Project:	FG
Shipment ID:	K20-026
P.O. Number	
Number of Samples:	81

SAMPLE DISPOSAL

PICKUP-PLP	Client to Pickup Pulps
PICKUP-RJT	Client to Pickup Rejects

Bureau Veritas does not accept responsibility for samples left at the laboratory after 90 days without prior written instructions for sample storage or return.

SAMPLE PREPARATION AND ANALYTICAL PROCEDURES

Procedure Code	Number of Samples	Code Description	Test Wgt (g)	Report Status	Lab
SPTRF	81	Split samples by riffle splitter			VAN
PUL85	81	Pulverize to 85% passing 200 mesh			VAN
FS652	81	Metallic Sieve 1 kg to 150 mesh - save + and - fraction			VAN
FS652	81	Metallic Fire Assay - duplicate minus fraction analysis	50	Completed	VAN
FA550	1	Lead collection fire assay 50G fusion - Grav finish	50	Completed	VAN
FA550	1	Lead collection fire assay 50G fusion - Grav finish	50	Completed	VAN

ADDITIONAL COMMENTS

Invoice To: Karus Gold Corp.
Suite 1601 - 277 Thurlow St.
Vancouver British Columbia V6C 0C1
Canada

CC: Michael Tucker

BRITISH COLUMBIA CERTIFIED ASSAYER
Marcus Lau
MARCUS LAU
Production Manager

This report supersedes all previous preliminary and final reports with this file number dated prior to the date on this certificate. Signature indicates final approval; preliminary reports are unsigned and should be used for reference only.
All results are considered the confidential property of the client. Bureau Veritas assumes the liabilities for actual cost of analysis only. Results apply to samples as submitted.
"*" asterisk indicates that an analytical result could not be provided due to unusually high levels of interference from other elements.

BUREAU VERITAS
MINERAL LABORATORIES
Canada

www.bureauveritas.com/um

Bureau Veritas Commodities Canada Ltd.

9050 Shaughnessy St Vancouver British Columbia V6P 6E5 Canada
PHONE (604) 253-3158

Client: **Kore Mining Ltd.**
Suite 1601 - 277 Thurlow St.
Vancouver British Columbia V6C 0C1 Canada

Project: FG
Report Date: April 15, 2021

CERTIFICATE OF ANALYSIS VAN20002736M.1

	Method	M150 1kg	FA450	FA450	FS652	FS652	FS652
	Analyte	TotWt	-Au	-Au + Au Wt		+ Au	Au Total
	Unit	g	ppm	ppm	g	ppm	ppm
	MDL	1	0.005	0.005	0.01	0.05	0.05
B0177355	Drill Core	914	0.252	0.235	12.91	<0.05	0.24
B0177356	Drill Core	970	0.038	0.029	20.63	<0.05	<0.05
B0177357	Drill Core	982	1.698	1.850	17.90	53.13	2.71
B0177358	Drill Core	971	1.009	0.998	16.16	13.12	1.21
B0177360	Drill Core	983	0.090	0.097	16.11	0.25	0.10
B0177379	Drill Core	981	0.060	0.062	27.83	0.25	0.07
B0177380	Drill Core	986	1.360	1.238	14.37	4.45	1.35
B0177381	Drill Core	974	7.465	7.955	11.62	534.77	14.00
B0177382	Drill Core	979	0.231	0.270	18.73	0.75	0.26
B0177383	Drill Core	988	0.186	0.141	21.39	<0.05	0.16
B0177384	Drill Core	990	0.380	0.497	10.46	1.05	0.44
B0177385	Drill Core	987	0.047	0.066	17.37	0.63	0.07
B0177387	Drill Core	974	0.099	0.084	15.36	0.65	0.10
B0177388	Drill Core	998	0.116	0.113	14.88	0.07	0.11
B0177389	Drill Core	1003	0.016	0.013	14.64	0.34	<0.05
B0177390	Drill Core	989	0.009	0.007	17.87	<0.05	<0.05
B0177391	Drill Core	997	0.555	0.386	11.40	6.14	0.54
B0177392	Drill Core	985	0.067	0.053	20.27	<0.05	0.06
B0177393	Drill Core	990	0.024	0.019	20.32	<0.05	<0.05
B0177394	Drill Core	986	0.045	0.042	14.54	<0.05	<0.05
B0177396	Drill Core	996	0.172	0.248	11.33	0.26	0.21
B0177397	Drill Core	987	0.082	0.073	11.67	<0.05	0.08
B0177398	Drill Core	963	0.061	0.085	16.57	<0.05	0.07
B0177399	Drill Core	993	0.153	0.187	15.56	3.41	0.22
B0177400	Drill Core	996	0.259	0.293	12.61	14.35	0.45
B0177401	Drill Core	989	0.306	0.296	19.45	<0.05	0.29
B0177402	Drill Core	993	0.052	0.042	20.94	<0.05	<0.05
B0177437	Drill Core	978	0.030	0.022	18.81	0.05	<0.05
B0177438	Drill Core	985	0.138	0.143	18.47	2.22	0.18
B0177439	Drill Core	991	0.780	0.800	20.28	7.00	0.92

This report supersedes all previous preliminary and final reports with this file number dated prior to the date on this certificate. Signature indicates final approval; preliminary reports are unsigned and should be used for reference only.

BUREAU VERITAS
MINERAL LABORATORIES
Canada

www.bureauveritas.com/um

Bureau Veritas Commodities Canada Ltd.

9050 Shaughnessy St Vancouver British Columbia V6P 6E5 Canada
PHONE (604) 253-3158

Client: **Kore Mining Ltd.**
Suite 1601 - 277 Thurlow St.
Vancouver British Columbia V6C 0C1 Canada

Project: FG
Report Date: April 15, 2021

CERTIFICATE OF ANALYSIS VAN20002736M.1

	Method	M150 1kg	FA450	FA450	FS652	FS652	FS652
	Analyte	TotWt	-Au	-Au + Au Wt		+ Au	Au Total
	Unit	g	ppm	ppm	g	ppm	ppm
	MDL	1	0.005	0.005	0.01	0.05	0.05
B0177441	Drill Core	888	0.213	0.203	17.24	1.04	0.22
B0177442	Drill Core	981	1.039	1.338	18.54	18.66	1.52
B0177443	Drill Core	993	0.053	0.055	17.29	<0.05	0.05
B0177444	Drill Core	989	0.277	0.255	19.52	<0.05	0.26
B0177445	Drill Core	974	0.125	0.196	19.94	0.65	0.17
B0177446	Drill Core	977	0.231	0.166	18.44	1.03	0.21
B0177447	Drill Core	995	0.173	0.174	19.03	<0.05	0.17
B0177448	Drill Core	986	0.061	0.051	19.07	<0.05	0.05
B0177450	Drill Core	958	0.086	0.043	16.49	6.37	0.17
B0177451	Drill Core	902	0.023	0.022	20.21	2.03	0.07
B0177452	Drill Core	985	0.098	0.063	19.80	0.51	0.09
B0177453	Drill Core	973	0.035	0.036	18.63	<0.05	<0.05
B0177454	Drill Core	980	0.391	0.334	17.35	0.86	0.37
B0177455	Drill Core	979	0.255	0.251	19.88	0.50	0.26
B0177456	Drill Core	996	0.039	0.042	20.88	<0.05	<0.05
B0177457	Drill Core	975	0.025	0.032	14.24	<0.05	<0.05
B0177459	Drill Core	965	0.213	0.168	19.17	0.47	0.20
B0177460	Drill Core	977	0.256	0.197	17.20	0.76	0.24
B0177461	Drill Core	965	1.267	1.602	17.91	14.74	1.68
B0177462	Drill Core	987	0.064	0.097	15.79	0.82	0.09
B0177463	Drill Core	951	1.408	1.540	19.36	3.77	1.52
B0177464	Drill Core	979	0.474	0.451	19.29	5.50	0.56
B0177465	Drill Core	977	0.262	0.260	19.29	1.35	0.28
B0177466	Drill Core	979	0.038	0.029	18.80	<0.05	<0.05
B0177468	Drill Core	937	0.018	0.020	19.37	<0.05	<0.05
B0177469	Drill Core	993	0.115	0.156	19.52	<0.05	0.13
B0177470	Drill Core	971	0.055	0.050	19.73	<0.05	0.05
B0177471	Drill Core	991	0.643	0.544	20.98	2.57	0.64
B0177472	Drill Core	945	0.283	0.225	18.64	1.82	0.28
B0177473	Drill Core	992	0.037	0.033	12.07	<0.05	<0.05

This report supersedes all previous preliminary and final reports with this file number dated prior to the date on this certificate. Signature indicates final approval; preliminary reports are unsigned and should be used for reference only.

BUREAU VERITAS
MINERAL LABORATORIES
Canada

www.bureauveritas.com/um

Bureau Veritas Commodities Canada Ltd.

9050 Shaughnessy St Vancouver British Columbia V6P 6E5 Canada
PHONE (604) 253-3158

Client: **Kore Mining Ltd.**
Suite 1601 - 277 Thurlow St.
Vancouver British Columbia V6C 0C1 Canada

Project: FG
Report Date: April 15, 2021

CERTIFICATE OF ANALYSIS VAN20002736M.1

	Method	M150 1kg	FA450	FA450	FS652	FS652	FS652
	Analyte	TotWt	-Au	-Au + Au Wt		+ Au	Au Total
	Unit	g	ppm	ppm	g	ppm	ppm
	MDL	1	0.005	0.005	0.01	0.05	0.05
B0177474	Drill Core	991	0.433	0.418	14.97	0.80	0.43
B0177475	Drill Core	986	0.109	0.100	15.73	1.02	0.12
B0177477	Drill Core	969	0.455	0.502	15.97	1.57	0.50
B0177478	Drill Core	968	0.692	0.861	20.88	1.39	0.79
B0177479	Drill Core	981	0.153	0.084	22.21	<0.05	0.12
B0177480	Drill Core	986	0.029	0.019	17.92	<0.05	<0.05
B0177481	Drill Core	993	0.467	0.390	17.97	1.17	0.44
B0177482	Drill Core	985	1.970	1.594	19.24	20.58	2.15
B0177483	Drill Core	993	0.037	0.019	19.07	<0.05	<0.05
B0177495	Drill Core	976	0.103	0.087	15.24	<0.05	0.09
B0177496	Drill Core	994	0.128	0.153	17.77	0.17	0.14
B0177497	Drill Core	974	0.452	0.675	15.69	8.73	0.70
B0177498	Drill Core	984	1.378	1.596	11.96	11.87	1.61
B0177499	Drill Core	983	1.063	1.012	18.09	3.32	1.08
B0177500	Drill Core	972	0.100	0.120	15.27	1.31	0.13
3780001	Drill Core	992	0.100	0.118	14.26	<0.05	0.11
3780002	Drill Core	991	0.025	0.030	16.87	<0.05	<0.05
3780004	Drill Core	983	0.045	0.058	19.39	0.21	0.05
3780005	Drill Core	991	0.294	0.263	18.11	1.55	0.30
3780006	Drill Core	987	0.105	0.181	21.02	0.90	0.16
3780007	Drill Core	990	0.012	0.022	17.82	<0.05	<0.05

This report supersedes all previous preliminary and final reports with this file number dated prior to the date on this certificate. Signature indicates final approval; preliminary reports are unsigned and should be used for reference only.

BUREAU VERITAS
MINERAL LABORATORIES
Canada

www.bureauveritas.com/um

Bureau Veritas Commodities Canada Ltd.
9050 Shaughnessy St Vancouver British Columbia V6P 6E5 Canada
PHONE (604) 253-3158

Client: **Kore Mining Ltd.**
Suite 1601 - 277 Thurlow St.
Vancouver British Columbia V6C 0C1 Canada

Project: FG
Report Date: April 15, 2021

QUALITY CONTROL REPORT VAN20002736M.1

	Method	M150 1kg	FA450	FA450	FS652	FS652	FS652
	Analyte	TotWt	-Au	-Au	+ Au Wt	+ Au	Au Total
	Unit	g	ppm	ppm	g	ppm	ppm
	MDL	1	0.005	0.005	0.01	0.05	0.05
B0177482	Drill Core	985	1.970	1.594	19.24	20.58	2.15
Pulp Duplicates							
B0177462	Drill Core	987	0.064	0.097	15.79	0.82	0.09
REP B0177462	QC			0.079			
B0177470	Drill Core	971	0.055	0.050	19.73	<0.05	0.05
REP B0177470	QC			0.048			
B0177472	Drill Core	945	0.283	0.225	18.64	1.82	0.28
REP B0177472	QC		0.227				
B0177497	Drill Core	974	0.452	0.675	15.69	8.73	0.70
REP B0177497	QC		0.403				
3780005	Drill Core	991	0.294	0.263	18.11	1.55	0.30
REP 3780005	QC			0.255			
Reference Materials							
STD OREAS263	Standard			0.213			
STD OREAS252B	Standard			0.821			
STD OREAS263	Standard			0.211			
STD OREAS252B	Standard			0.801			
STD OREAS263	Standard		0.213				
STD OREAS252B	Standard		0.802				
STD OREAS263	Standard		0.213				
STD OREAS252B	Standard		0.799				
STD OREAS263	Standard		0.219				
STD OREAS232	Standard		0.861				
STD OXN155	Standard			7.238			
STD OXN155	Standard			7.379			
STD OXN155	Standard		7.705				
STD OXN155	Standard		7.648				
STD OXN155	Standard		7.778				
STD OXP116	Standard				49.34	15.14	

This report supersedes all previous preliminary and final reports with this file number dated prior to the date on this certificate. Signature indicates final approval; preliminary reports are unsigned and should be used for reference only.

BUREAU VERITAS
MINERAL LABORATORIES
Canada

www.bureauveritas.com/um

Bureau Veritas Commodities Canada Ltd.
9050 Shaughnessy St Vancouver British Columbia V6P 6E5 Canada
PHONE (604) 253-3158

Client: **Kore Mining Ltd.**
Suite 1601 - 277 Thurlow St.
Vancouver British Columbia V6C 0C1 Canada

Project: FG
Report Date: April 15, 2021

QUALITY CONTROL REPORT VAN20002736M.1

		M150 1kg TotWt g 1	FA450 -Au ppm 0.005	FA450 -Au ppm 0.005	FS652 + Au Wt g 0.01	FS652 + Au ppm 0.05	FS652 Au Total ppm 0.05
STD OXP116	Standard				49.35	15.12	
STD OXP116	Standard				49.77	15.17	
STD OXP154	Standard				50.19	15.40	
STD OXP154	Standard				50.42	15.51	
STD OXP116 Expected						14.92	
STD OXP154 Expected						15.26	
BLK	Blank				50.00	<0.05	
BLK	Blank				50.00	<0.05	
BLK	Blank				50.00	<0.05	
BLK	Blank			<0.005			
BLK	Blank			<0.005			
BLK	Blank			<0.005			
BLK	Blank		<0.005				
BLK	Blank		<0.005				
BLK	Blank				50.00	<0.05	
BLK	Blank				50.00	<0.05	
BLK	Blank		<0.005				
BLK	Blank		<0.005				
BLK	Blank		<0.005				
BLK	Blank		<0.005				
Prep Wash							
SAND-VAN	Prep Blank	975	<0.005	<0.005	22.13	<0.05	<0.05
SAND-VAN	Prep Blank	978	<0.005	<0.005	27.59	<0.05	<0.05

This report supersedes all previous preliminary and final reports with this file number dated prior to the date on this certificate. Signature indicates final approval; preliminary reports are unsigned and should be used for reference only.

ALS Canada Ltd.

2103 Dollarton Hwy
North Vancouver BC V7H 0A7
Phone: +1 604 984 0221 Fax: +1 604 984 0218
www.alsglobal.com/geochemistry

To: KORE MINING LTD.
PO BOX 48681 STN BENTALL
VANCOUVER BC V7X 1A6

Finalized Date: 8-MAY-2020
This copy reported on
16-APR-2021
Account: MINKORE

CERTIFICATE VA20087087

Project: Frasergold
P.O. No.: K20-004
This report is for 187 samples of Drill Core submitted to our lab in Vancouver, BC, Canada on 21-APR-2020.
The following have access to data associated with this certificate:

JAMES HYNES	MICHAEL TUCKER	

SAMPLE PREPARATION

ALS CODE	DESCRIPTION
WEI-21	Received Sample Weight
LOG-21	Sample logging - ClientBarCode
CRU-31	Fine crushing - 70% <2mm
SPL-21	Split sample - riffle splitter
PUL-31	Pulverize up to 250g 85% <75 um
LOG-23	Pulp Login - Rcvd with Barcode
CRU-QC	Crushing QC Test
PUL-QC	Pulverizing QC Test

ANALYTICAL PROCEDURES

ALS CODE	DESCRIPTION	INSTRUMENT
Au-AA24	Au 50g FA AA finish	AAS
Au-GRA22	Au 50 g FA-GRAV finish	WST-SIM

This is the Final Report and supersedes any preliminary report with this certificate number.Results apply to samples as submitted.All pages of this report have been checked and approved for release.
***** See Appendix Page for comments regarding this certificate *****

Signature:
Saa Traxler, General Manager, North Vancouver

ALS Canada Ltd.
2103 Dollarton Hwy
North Vancouver BC V7H 0A7
Phone: +1 604 984 0221 Fax: +1 604 984 0218
www.alsglobal.com/geochemistry

To: KORE MINING LTD.
PO BOX 48681 STN BENTALL
VANCOUVER BC V7X 1A6

Finalized Date: 8-MAY-2020
Account: MINKORE

Project: Frasergold

CERTIFICATE OF ANALYSIS VA20087087

Sample Description	Method Analyte Units LOD	WEI-21 Recvd Wt. kg 0.02	Au-AA24 Au ppm 0.005	Au-GRA22 Au ppm 0.05
B0175773		4.84	0.458	
B0175774		3.04	0.109	
B0175775		2.78	0.007	
B0175776		3.48	0.006	
B0175777		3.76	0.012	
B0175778		1.62	0.006	
B0175779		1.62	0.007	
B0175780		3.56	0.038	
B0175781		3.40	0.034	
B0175782		3.70	0.029	
B0175783		3.76	0.016	
B0175784		3.56	0.166	
B0175785		3.30	0.194	
B0175786		3.32	0.068	
B0175787		3.76	0.204	
B0175788		0.12	4.25	
B0175789		3.74	0.093	
B0175790		3.16	0.086	
B0175791		3.40	0.041	
B0175792		3.60	0.024	
B0175793		3.66	0.042	
B0175794		3.74	0.085	
B0175795		3.74	0.484	
B0175796		3.76	1.430	
B0175797		0.12	1.110	
B0175798		3.78	0.419	
B0175799		3.34	0.094	
B0175800		3.44	>10.0	15.05
B0175801		3.54	7.91	
B0175802		3.22	0.556	
B0175803		3.90	0.121	
B0175804		4.20	0.026	
B0175805		3.62	0.035	
B0175806		0.12	<0.005	
B0175807		3.54	0.021	
B0175808		3.84	0.023	
B0175809		3.62	0.620	
B0175810		3.66	0.107	
B0175811		3.68	0.019	
B0175812		3.96	0.011	

***** See Appendix Page for comments regarding this certificate *****

ALS Canada Ltd.
2103 Dollarton Hwy
North Vancouver BC V7H 0A7
Phone: +1 604 984 0221 Fax: +1 604 984 0218
www.alsglobal.com/geochemistry

To: KORE MINING LTD.
PO BOX 48681 STN BENTALL
VANCOUVER BC V7X 1A6

Finalized Date: 8-MAY-2020
Account: MINKORE

Project: Frasergold

CERTIFICATE OF ANALYSIS VA20087087

Sample Description	Method Analyte Units LOD	WEI-21 Recvd Wt. kg 0.02	Au-AA24 Au ppm 0.005	Au-GRA22 Au ppm 0.05
B0175813		3.86	0.025	
B0175814		1.88	0.227	
B0175815		1.42	0.168	
B0175816		3.46	0.385	
B0175817		3.64	0.043	
B0175818		3.96	0.009	
B0175819		3.64	0.023	
B0175820		3.86	0.017	
B0175821		3.28	0.025	
B0175822		3.64	0.014	
B0175823		3.68	0.051	
B0175824		0.12	0.146	
B0175825		3.96	0.026	
B0175826		3.96	0.060	
B0175827		3.60	0.129	
B0175828		3.44	0.035	
B0175829		3.22	0.106	
B0175830		3.64	0.034	
B0175831		2.40	0.187	
B0175832		3.38	0.070	
B0175833		0.12	4.21	
B0175834		3.62	0.259	
B0175835		3.00	0.513	
B0175836		2.90	2.25	
B0175837		3.94	8.26	
B0175838		3.94	0.223	
B0175839		4.62	0.093	
B0175840		3.76	0.070	
B0175841		2.94	0.614	
B0175842		0.12	1.040	
B0175843		3.38	0.066	
B0175844		3.60	0.173	
B0175845		3.70	0.183	
B0175846		3.84	0.273	
B0175847		3.22	0.197	
B0175848		3.76	0.553	
B0175849		3.80	0.868	
B0175850		2.08	0.177	
B0175851		1.84	0.204	
B0175852		4.02	0.065	

***** See Appendix Page for comments regarding this certificate *****

ALS Canada Ltd.
2103 Dollarton Hwy
North Vancouver BC V7H 0A7
Phone: +1 604 984 0221 Fax: +1 604 984 0218
www.alsglobal.com/geochemistry

To: KORE MINING LTD.
PO BOX 48681 STN BENTALL
VANCOUVER BC V7X 1A6

Finalized Date: 8-MAY-2020
Account: MINKORE

Project: Frasergold

CERTIFICATE OF ANALYSIS VA20087087

Sample Description	Method Analyte Units LOD	WEI-21 Recvd Wt. kg 0.02	Au-AA24 Au ppm 0.005	Au-GRA22 Au ppm 0.05
B0175853		4.58	0.150	
B0175854		4.26	0.039	
B0175855		3.76	0.012	
B0175856		3.20	0.129	
B0175857		4.30	0.107	
B0175858		3.66	0.080	
B0175859		3.02	0.203	
B0175860		0.12	<0.005	
B0175861		3.98	0.229	
B0175862		4.16	0.149	
B0175863		3.50	0.359	
B0175864		4.04	0.439	
B0175865		3.82	0.337	
B0175866		3.98	0.280	
B0175867		3.82	0.188	
B0175868		3.16	0.631	
B0175869		0.14	0.151	
B0175870		2.88	2.43	
B0175871		4.32	0.017	
B0175872		3.40	0.012	
B0175873		3.52	0.043	
B0175874		2.44	0.173	
B0175875		2.94	1.275	
B0175876		3.94	0.644	
B0175877		4.08	0.447	
B0175878		0.14	4.38	
B0175879		4.42	0.998	
B0175880		3.72	0.571	
B0175881		4.24	1.860	
B0175882		4.02	6.64	
B0175883		3.82	1.080	
B0175884		4.02	0.553	
B0175885		3.96	0.367	
B0175886		1.76	0.272	
B0175887		1.48	0.418	
B0175888		4.04	0.293	
B0175889		3.34	0.316	
B0175890		3.70	0.192	
B0175891		3.36	3.48	
B0175892		4.28	1.690	

***** See Appendix Page for comments regarding this certificate *****

ALS Canada Ltd.
2103 Dollarton Hwy
North Vancouver BC V7H 0A7
Phone: +1 604 984 0221 Fax: +1 604 984 0218
www.alsglobal.com/geochemistry

To: KORE MINING LTD.
PO BOX 48681 STN BENTALL
VANCOUVER BC V7X 1A6

Finalized Date: 8-MAY-2020
Account: MINKORE

Project: Frasergold

CERTIFICATE OF ANALYSIS VA20087087

Sample Description	Method Analyte Units LOD	WEI-21 Recvd Wt. kg 0.02	Au-AA24 Au ppm 0.005	Au-GRA22 Au ppm 0.05
B0175893		3.58	0.436	
B0175894		3.80	1.410	
B0175895		3.82	0.218	
B0175896		0.16	1.065	
B0175897		4.08	0.096	
B0175898		3.94	0.287	
B0175899		3.76	0.131	
B0175900		3.94	0.268	
B0175901		4.30	0.137	
B0175902		4.06	0.297	
B0175903		3.82	0.514	
B0175904		4.00	0.243	
B0175905		0.16	<0.005	
B0175906		3.46	0.015	
B0175907		3.78	0.190	
B0175908		3.78	0.013	
B0175909		3.98	0.038	
B0175910		3.66	0.028	
B0175911		3.74	0.017	
B0175912		3.84	0.071	
B0175913		3.58	0.033	
B0175914		0.14	0.145	
B0175915		3.36	0.170	
B0175916		3.82	0.118	
B0175917		3.46	0.019	
B0175918		3.68	0.023	
B0175919		3.62	0.024	
B0175920		3.50	0.018	
B0175921		3.52	0.025	
B0175922		2.08	0.013	
B0175923		1.68	0.028	
B0175924		3.52	0.116	
B0175925		3.78	0.079	
B0175926		3.84	0.025	
B0175927		3.72	0.026	
B0175928		3.58	0.017	
B0175929		3.54	0.039	
B0175930		3.48	0.121	
B0175931		3.48	0.084	
B0175932		0.16	4.18	

***** See Appendix Page for comments regarding this certificate *****

ALS Canada Ltd.
2103 Dollarton Hwy
North Vancouver BC V7H 0A7
Phone: +1 604 984 0221 Fax: +1 604 984 0218
www.alsglobal.com/geochemistry

To: KORE MINING LTD.
PO BOX 48681 STN BENTALL
VANCOUVER BC V7X 1A6

Finalized Date: 8-MAY-2020
Account: MINKORE

Project: Frasergold

CERTIFICATE OF ANALYSIS VA20087087

Sample Description	Method Analyte Units LOD	WEI-21 Recvd Wt. kg 0.02	Au-AA24 Au ppm 0.005	Au-GRA22 Au ppm 0.05
B0175933		3.68	0.097	
B0175934		3.62	0.083	
B0175935		3.80	0.147	
B0175936		3.74	0.203	
B0175937		3.78	0.121	
B0175938		3.52	0.090	
B0175939		3.96	0.159	
B0175940		3.80	0.036	
B0175941		0.12	1.065	
B0175942		5.60	0.260	
B0175943		5.42	0.124	
B0175944		5.66	0.080	
B0175945		5.76	0.017	
B0175946		6.12	0.029	
B0175947		5.98	0.018	
B0175948		5.88	0.013	
B0175949		5.56	0.148	
B0175950		0.16	<0.005	
B0175951		6.18	0.049	
B0175952		5.88	0.311	
B0175953		6.26	0.212	
B0175954		6.18	0.151	
B0175955		6.42	0.037	
B0175956		5.56	0.023	
B0175957		6.28	0.063	
B0175958		2.84	0.120	
B0175959		2.38	0.125	

***** See Appendix Page for comments regarding this certificate *****

ALS Canada Ltd.
2103 Dollarton Hwy
North Vancouver BC V7H 0A7
Phone: +1 604 984 0221 Fax: +1 604 984 0218
www.alsglobal.com/geochemistry

To: KORE MINING LTD.
PO BOX 48681 STN BENTALL
VANCOUVER BC V7X 1A6

Finalized Date: 8-MAY-2020
Account: MINKORE

Project: Frasergold

CERTIFICATE OF ANALYSIS VA20087087

CERTIFICATE COMMENTS

LABORATORY ADDRESSES

Processed at ALS Vancouver located at 2103 Dollarton Hwy, North Vancouver, BC, Canada.

Applies to Method:			
Au-AA24	Au-GRA22	CRU-31	CRU-QC
LOG-21	LOG-23	PUL-31	PUL-QC
SPL-21	WEI-21		

ALS Canada Ltd.

2103 Dollarton Hwy
North Vancouver BC V7H 0A7
Phone: +1 604 984 0221 Fax: +1 604 984 0218
www.alsglobal.com/geochemistry

To: KORE MINING LTD.
PO BOX 48681 STN BENTALL
VANCOUVER BC V7X 1A6

Finalized Date: 12-MAY-2020
This copy reported on
16-APR-2021
Account: MINKORE

CERTIFICATE VA20087090

Project: Frasergold
P.O. No.: K20-005
This report is for 219 samples of Drill Core submitted to our lab in Vancouver, BC, Canada on 21-APR-2020.
The following have access to data associated with this certificate:

JAMES HYNES	MICHAEL TUCKER	

SAMPLE PREPARATION

ALS CODE	DESCRIPTION
WEI-21	Received Sample Weight
LOG-21	Sample logging - ClientBarCode
CRU-31	Fine crushing - 70% <2mm
SPL-21	Split sample - riffle splitter
PUL-31	Pulverize up to 250g 85% <75 um
LOG-23	Pulp Login - Rcvd with Barcode
CRU-QC	Crushing QC Test
PUL-QC	Pulverizing QC Test

ANALYTICAL PROCEDURES

ALS CODE	DESCRIPTION	INSTRUMENT
Au-AA24	Au 50g FA AA finish	AAS
Au-GRA22	Au 50 g FA-GRAV finish	WST-SIM

This is the Final Report and supersedes any preliminary report with this certificate number.Results apply to samples as submitted.All pages of this report have been checked and approved for release.
***** See Appendix Page for comments regarding this certificate *****

Signature:
Saa Traxler, General Manager, North Vancouver

ALS Canada Ltd.
2103 Dollarton Hwy
North Vancouver BC V7H 0A7
Phone: +1 604 984 0221 Fax: +1 604 984 0218
www.alsglobal.com/geochemistry

To: KORE MINING LTD.
PO BOX 48681 STN BENTALL
VANCOUVER BC V7X 1A6

Finalized Date: 12-MAY-2020
Account: MINKORE

Project: Frasergold

CERTIFICATE OF ANALYSIS VA20087090

Sample Description	Method Analyte Units LOD	WEI-21 Recvd Wt. kg 0.02	Au-AA24 Au ppm 0.005	Au-GRA22 Au ppm 0.05
B0175960		2.92	1.445	
B0175961		2.54	0.631	
B0175962		3.52	0.034	
B0175963		3.86	0.036	
B0175964		3.50	0.018	
B0175965		4.10	0.015	
B0175966		4.20	0.017	
B0175967		4.10	0.021	
B0175968		0.16	0.144	
B0175969		4.02	0.058	
B0175970		4.10	0.005	
B0175971		3.96	0.047	
B0175972		4.00	0.025	
B0175973		4.22	0.077	
B0175974		4.16	0.207	
B0175975		3.88	0.191	
B0175976		4.44	0.015	
B0175977		0.16	3.46	
B0175978		4.08	0.026	
B0175979		4.38	0.025	
B0175980		3.88	0.136	
B0175981		3.84	0.248	
B0175982		3.80	0.469	
B0175983		4.50	0.883	
B0175984		3.78	0.034	
B0175985		4.04	0.038	
B0175986		0.16	1.090	
B0175987		3.88	3.48	
B0175988		3.66	0.170	
B0175989		4.12	1.400	
B0175990		3.78	0.047	
B0175991		3.70	0.271	
B0175992		4.06	1.635	
B0175993		3.82	0.193	
B0175994		1.84	4.47	
B0175995		2.08	6.19	
B0175996		3.86	0.072	
B0175997		4.32	0.062	
B0175998		3.88	0.316	
B0175999		3.80	0.545	

***** See Appendix Page for comments regarding this certificate *****

ALS Canada Ltd.
2103 Dollarton Hwy
North Vancouver BC V7H 0A7
Phone: +1 604 984 0221 Fax: +1 604 984 0218
www.alsglobal.com/geochemistry

To: KORE MINING LTD.
PO BOX 48681 STN BENTALL
VANCOUVER BC V7X 1A6

Finalized Date: 12-MAY-2020
Account: MINKORE

Project: Frasergold

CERTIFICATE OF ANALYSIS VA20087090

Sample Description	Method Analyte Units LOD	WEI-21 Recvd Wt. kg 0.02	Au-AA24 Au ppm 0.005	Au-GRA22 Au ppm 0.05
B0176000		4.08	2.53	
B0176001		4.16	0.061	
B0176002		4.14	0.288	
B0176003		3.74	1.935	
B0176004		0.14	<0.005	
B0176005		3.88	>10.0	21.7
B0176006		3.40	3.86	
B0176007		3.82	0.413	
B0176008		3.92	4.01	
B0176009		3.84	0.197	
B0176010		3.94	0.133	
B0176011		3.66	0.258	
B0176012		3.40	1.045	
B0176013		0.14	0.150	
B0176014		3.24	>10.0	39.2
B0176015		4.08	0.909	
B0176016		3.10	<0.005	
B0176017		3.86	0.666	
B0176018		3.72	0.465	
B0176019		3.36	0.126	
B0176020		3.74	0.079	
B0176021		3.86	0.109	
B0176022		0.14	4.11	
B0176023		3.86	0.014	
B0176024		4.20	0.012	
B0176025		4.10	0.142	
B0176026		4.44	0.166	
B0176027		4.22	0.123	
B0176028		5.96	0.114	
B0176029		6.60	0.030	
B0176030		3.02	0.034	
B0176031		2.56	0.030	
B0176032		6.36	0.152	
B0176033		6.08	0.009	
B0176034		6.34	0.008	
B0176035		6.60	0.022	
B0176036		6.10	0.010	
B0176037		6.12	0.007	
B0176038		6.38	0.007	
B0176039		6.80	0.007	

***** See Appendix Page for comments regarding this certificate *****

ALS Canada Ltd.
2103 Dollarton Hwy
North Vancouver BC V7H 0A7
Phone: +1 604 984 0221 Fax: +1 604 984 0218
www.alsglobal.com/geochemistry

To: KORE MINING LTD.
PO BOX 48681 STN BENTALL
VANCOUVER BC V7X 1A6

Finalized Date: 12-MAY-2020
Account: MINKORE

Project: Frasergold

CERTIFICATE OF ANALYSIS VA20087090

Sample Description	Method Analyte Units LOD	WEI-21 Recvd Wt. kg 0.02	Au-AA24 Au ppm 0.005	Au-GRA22 Au ppm 0.05
B0176040		0.12	1.035	
B0176041		6.28	0.009	
B0176042		6.46	0.010	
B0176043		5.94	0.008	
B0176044		5.58	0.010	
B0176045		5.70	0.006	
B0176046		5.74	0.017	
B0176047		6.16	0.008	
B0176048		5.18	0.006	
B0176049		0.14	<0.005	
B0176050		6.24	0.010	
B0176051		6.48	0.006	
B0176052		5.78	0.005	
B0176053		5.94	0.009	
B0176054		5.72	0.011	
B0176055		5.68	0.013	
B0176056		5.64	0.005	
B0176057		4.36	0.009	
B0176058		0.14	0.148	
B0176059		4.12	0.011	
B0176060		3.88	0.021	
B0176061		4.04	0.247	
B0176062		3.64	0.017	
B0176063		3.78	0.022	
B0176064		3.86	0.009	
B0176065		4.06	0.011	
B0176066		2.68	0.015	
B0176067		2.82	0.007	
B0176068		6.14	0.005	
B0176069		6.06	0.034	
B0176070		5.68	<0.005	
B0176071		5.40	0.015	
B0176072		5.74	0.015	
B0176073		3.94	0.008	
B0176074		3.82	0.011	
B0176075		3.68	0.018	
B0176076		0.14	4.24	
B0176077		3.98	0.020	
B0176078		3.64	0.006	
B0176079		3.32	0.008	

***** See Appendix Page for comments regarding this certificate *****

ALS Canada Ltd.
2103 Dollarton Hwy
North Vancouver BC V7H 0A7
Phone: +1 604 984 0221 Fax: +1 604 984 0218
www.alsglobal.com/geochemistry

To: KORE MINING LTD.
PO BOX 48681 STN BENTALL
VANCOUVER BC V7X 1A6

Finalized Date: 12-MAY-2020
Account: MINKORE

Project: Frasergold

CERTIFICATE OF ANALYSIS VA20087090

Sample Description	Method Analyte Units LOD	WEI-21 Recvd Wt. kg 0.02	Au-AA24 Au ppm 0.005	Au-GRA22 Au ppm 0.05
B0176080		4.10	<0.005	
B0176081		3.64	<0.005	
B0176082		6.04	0.019	
B0176083		5.70	0.014	
B0176084		6.78	0.013	
B0176085		0.14	1.035	
B0176086		6.48	0.010	
B0176087		6.32	<0.005	
B0176088		5.96	0.032	
B0176089		4.32	0.029	
B0176090		4.40	0.030	
B0176091		4.28	0.029	
B0176092		4.44	0.407	
B0176093		4.24	0.070	
B0176094		0.14	<0.005	
B0176095		3.92	0.028	
B0176096		4.12	0.085	
B0176097		3.94	0.206	
B0176098		4.54	0.202	
B0176099		4.04	0.175	
B0176100		4.12	0.157	
B0176101		4.54	0.020	
B0176102		1.78	0.242	
B0176103		1.82	0.043	
B0176104		3.94	2.49	
B0176105		3.80	0.100	
B0176106		3.90	0.086	
B0176107		5.76	0.205	
B0176108		5.44	0.019	
B0176109		5.30	0.037	
B0176110		5.50	0.267	
B0176111		5.18	0.190	
B0176112		0.16	0.146	
B0176113		5.62	0.050	
B0176114		3.62	0.419	
B0176115		3.66	0.075	
B0176116		3.36	0.055	
B0176117		3.42	0.232	
B0176118		3.70	0.191	
B0176119		3.64	0.023	

***** See Appendix Page for comments regarding this certificate *****

ALS Canada Ltd.
2103 Dollarton Hwy
North Vancouver BC V7H 0A7
Phone: +1 604 984 0221 Fax: +1 604 984 0218
www.alsglobal.com/geochemistry

To: KORE MINING LTD.
PO BOX 48681 STN BENTALL
VANCOUVER BC V7X 1A6

Finalized Date: 12-MAY-2020
Account: MINKORE

Project: Frasergold

CERTIFICATE OF ANALYSIS VA20087090

Sample Description	Method Analyte Units LOD	WEI-21 Recvd Wt. kg 0.02	Au-AA24 Au ppm 0.005	Au-GRA22 Au ppm 0.05
B0176120		3.76	0.017	
B0176121		0.14	4.32	
B0176122		4.00	0.047	
B0176123		3.68	0.023	
B0176124		3.54	0.086	
B0176125		3.54	1.710	
B0176126		3.96	0.062	
B0176127		3.62	0.080	
B0176128		3.82	0.184	
B0176129		3.80	0.110	
B0176130		0.14	1.115	
B0176131		3.72	0.066	
B0176132		3.90	0.041	
B0176133		3.76	3.30	
B0176134		3.38	0.111	
B0176135		3.12	0.293	
B0176136		3.80	0.195	
B0176137		3.94	0.158	
B0176138		1.68	0.158	
B0176139		1.72	0.230	
B0176140		3.62	0.202	
B0176141		3.74	0.908	
B0176142		4.04	0.540	
B0176143		4.02	0.504	
B0176144		3.98	0.963	
B0176145		4.00	0.016	
B0176146		3.76	0.921	
B0176147		5.66	0.126	
B0176148		0.14	<0.005	
B0176149		6.14	0.068	
B0176150		5.92	0.334	
B0176151		5.08	0.005	
B0176152		5.74	<0.005	
B0176153		5.92	0.009	
B0176154		6.02	<0.005	
B0176155		5.74	0.021	
B0176156		5.74	0.188	
B0176157		0.14	0.147	
B0176158		6.44	0.112	
B0176159		5.84	0.026	

***** See Appendix Page for comments regarding this certificate *****

ALS Canada Ltd.
2103 Dollarton Hwy
North Vancouver BC V7H 0A7
Phone: +1 604 984 0221 Fax: +1 604 984 0218
www.alsglobal.com/geochemistry

To: KORE MINING LTD.
PO BOX 48681 STN BENTALL
VANCOUVER BC V7X 1A6

Finalized Date: 12-MAY-2020
Account: MINKORE

Project: Frasergold

CERTIFICATE OF ANALYSIS VA20087090

Sample Description	Method Analyte Units LOD	WEI-21 Recvd Wt. kg 0.02	Au-AA24 Au ppm 0.005	Au-GRA22 Au ppm 0.05
B0176160		5.88	0.027	
B0176161		5.74	0.041	
B0176162		6.36	0.036	
B0176163		6.12	0.151	
B0176164		6.08	0.049	
B0176165		6.24	0.136	
B0176166		0.14	4.32	
B0176167		6.04	0.290	
B0176168		5.80	0.046	
B0176169		6.12	0.102	
B0176170		5.84	0.042	
B0176171		5.52	0.074	
B0176172		6.54	0.133	
B0176173		6.30	0.233	
B0176174		2.68	4.36	
B0176175		2.56	3.09	
B0176176		6.46	0.437	
B0176177		6.28	0.373	
B0176178		5.80	0.279	

***** See Appendix Page for comments regarding this certificate *****

ALS Canada Ltd.
2103 Dollarton Hwy
North Vancouver BC V7H 0A7
Phone: +1 604 984 0221 Fax: +1 604 984 0218
www.alsglobal.com/geochemistry

To: KORE MINING LTD.
PO BOX 48681 STN BENTALL
VANCOUVER BC V7X 1A6

Finalized Date: 12-MAY-2020
Account: MINKORE

Project: Frasergold

CERTIFICATE OF ANALYSIS VA20087090

CERTIFICATE COMMENTS

LABORATORY ADDRESSES

Processed at ALS Vancouver located at 2103 Dollarton Hwy, North Vancouver, BC, Canada.

Applies to Method:			
Au-AA24	Au-GRA22	CRU-31	CRU-QC
LOG-21	LOG-23	PUL-31	PUL-QC
SPL-21	WEI-21		

ALS Canada Ltd.

2103 Dollarton Hwy
North Vancouver BC V7H 0A7
Phone: +1 604 984 0221 Fax: +1 604 984 0218
www.alsglobal.com/geochemistry

To: KORE MINING LTD.
PO BOX 48681 STN BENTALL
VANCOUVER BC V7X 1A6

Finalized Date: 12-MAY-2020
This copy reported on
16-APR-2021
Account: MINKORE

CERTIFICATE VA20089287

Project: Frasergold
P.O. No.: K20-007
This report is for 160 samples of Drill Core submitted to our lab in Vancouver, BC, Canada on 24-APR-2020.
The following have access to data associated with this certificate:

JAMES HYNES	MICHAEL TUCKER	

SAMPLE PREPARATION

ALS CODE	DESCRIPTION
WEI-21	Received Sample Weight
LOG-21	Sample logging - ClientBarCode
CRU-31	Fine crushing - 70% <2mm
SPL-21	Split sample - riffle splitter
PUL-31	Pulverize up to 250g 85% <75 um
LOG-23	Pulp Login - Rcvd with Barcode
CRU-QC	Crushing QC Test
PUL-QC	Pulverizing QC Test

ANALYTICAL PROCEDURES

ALS CODE	DESCRIPTION	INSTRUMENT
Au-AA24	Au 50g FA AA finish	AAS

This is the Final Report and supersedes any preliminary report with this certificate number.Results apply to samples as submitted.All pages of this report have been checked and approved for release.
***** See Appendix Page for comments regarding this certificate *****

Signature:
Saa Traxler, General Manager, North Vancouver

ALS Canada Ltd.
2103 Dollarton Hwy
North Vancouver BC V7H 0A7
Phone: +1 604 984 0221 Fax: +1 604 984 0218
www.alsglobal.com/geochemistry

To: KORE MINING LTD.
PO BOX 48681 STN BENTALL
VANCOUVER BC V7X 1A6

Finalized Date: 12-MAY-2020
Account: MINKORE

Project: Frasergold

CERTIFICATE OF ANALYSIS VA20089287

Sample Description	Method Analyte Units LOD	WEI-21 Recvd Wt. kg 0.02	Au-AA24 Au ppm 0.005
B0176344		3.24	0.170
B0176345		4.16	0.214
B0176346		0.14	0.139
B0176347		3.72	0.490
B0176348		3.78	0.193
B0176349		4.08	0.013
B0176350		4.06	0.020
B0176351		3.80	0.016
B0176352		3.80	0.033
B0176353		3.64	0.012
B0176354		1.88	0.012
B0176355		1.74	0.011
B0176356		3.62	0.009
B0176357		4.00	0.006
B0176358		3.90	0.015
B0176359		4.08	0.016
B0176360		3.90	0.014
B0176361		3.64	0.006
B0176362		5.96	0.012
B0176363		5.62	0.026
B0176364		0.14	4.33
B0176365		5.64	0.052
B0176366		5.60	0.055
B0176367		6.06	0.128
B0176368		5.64	0.446
B0176369		3.90	0.548
B0176370		4.06	0.728
B0176371		3.62	1.100
B0176372		3.98	0.363
B0176373		0.14	1.050
B0176374		3.88	0.499
B0176375		3.92	2.11
B0176376		3.94	1.460
B0176377		3.96	1.530
B0176378		4.44	0.296
B0176379		4.12	0.346
B0176380		3.42	0.140
B0176381		3.78	0.087
B0176382		0.14	<0.005
B0176383		3.84	0.012

***** See Appendix Page for comments regarding this certificate *****

ALS Canada Ltd.
2103 Dollarton Hwy
North Vancouver BC V7H 0A7
Phone: +1 604 984 0221 Fax: +1 604 984 0218
www.alsglobal.com/geochemistry

To: KORE MINING LTD.
PO BOX 48681 STN BENTALL
VANCOUVER BC V7X 1A6

Finalized Date: 12-MAY-2020
Account: MINKORE

Project: Frasergold

CERTIFICATE OF ANALYSIS VA20089287

Sample Description	Method Analyte Units LOD	WEI-21 Recvd Wt. kg 0.02	Au-AA24 Au ppm 0.005
B0176384		3.98	0.013
B0176385		3.78	0.072
B0176386		4.12	0.189
B0176387		4.46	0.020
B0176388		4.10	0.008
B0176389		4.14	0.050
B0176390		2.18	0.022
B0176391		1.96	0.027
B0176392		4.32	0.023
B0176393		4.08	0.144
B0176394		4.32	3.83
B0176395		4.16	0.499
B0176396		6.42	0.032
B0176397		6.32	0.023
B0176398		6.04	0.043
B0176399		5.96	0.005
B0176400		0.14	0.141
B0176401		6.42	0.020
B0176402		5.62	0.021
B0176403		5.90	0.008
B0176404		6.18	0.012
B0176405		6.28	0.009
B0176406		6.44	0.007
B0176407		5.98	0.047
B0176408		6.24	0.043
B0176409		0.14	4.28
B0176410		6.42	0.059
B0176411		5.92	0.108
B0176412		5.86	0.061
B0176413		6.08	0.080
B0176414		5.74	0.189
B0176415		5.94	0.044
B0176416		5.84	0.089
B0176417		5.56	0.066
B0176418		0.14	1.125
B0176419		5.94	0.306
B0176420		5.72	0.085
B0176421		5.80	0.083
B0176422		6.04	0.076
B0176423		5.98	0.060

***** See Appendix Page for comments regarding this certificate *****

ALS Canada Ltd.
2103 Dollarton Hwy
North Vancouver BC V7H 0A7
Phone: +1 604 984 0221 Fax: +1 604 984 0218
www.alsglobal.com/geochemistry

To: KORE MINING LTD.
PO BOX 48681 STN BENTALL
VANCOUVER BC V7X 1A6

Finalized Date: 12-MAY-2020
Account: MINKORE

Project: Frasergold

CERTIFICATE OF ANALYSIS VA20089287

Sample Description	Method Analyte Units LOD	WEI-21 Recvd Wt. kg 0.02	Au-AA24 Au ppm 0.005
B0176424		5.88	0.086
B0176425		6.12	0.011
B0176426		2.74	0.017
B0176427		2.90	0.060
B0176428		6.14	0.006
B0176429		5.72	0.011
B0176430		5.74	0.023
B0176431		5.98	0.008
B0176432		6.02	0.005
B0176433		5.68	0.012
B0176434		5.72	0.014
B0176435		5.78	0.006
B0176436		0.14	<0.005
B0176437		5.96	0.011
B0176438		5.82	0.006
B0176439		5.86	<0.005
B0176440		6.26	0.008
B0176441		5.96	0.021
B0176442		5.82	0.030
B0176443		5.90	0.066
B0176444		5.68	0.093
B0176445		0.14	0.143
B0176446		5.62	0.060
B0176447		6.04	0.190
B0176448		6.34	0.110
B0176449		5.54	0.201
B0176450		6.20	1.005
B0176451		6.04	0.168
B0176452		5.80	0.035
B0176453		5.88	0.085
B0176454		0.14	4.13
B0176455		5.70	0.020
B0176456		5.58	0.046
B0176457		3.78	0.063
B0176458		3.88	0.291
B0176459		3.70	0.345
B0176460		4.10	2.39
B0176461		4.18	1.165
B0176462		1.88	0.098
B0176463		1.52	0.046

***** See Appendix Page for comments regarding this certificate *****

ALS Canada Ltd.
2103 Dollarton Hwy
North Vancouver BC V7H 0A7
Phone: +1 604 984 0221 Fax: +1 604 984 0218
www.alsglobal.com/geochemistry

To: KORE MINING LTD.
PO BOX 48681 STN BENTALL
VANCOUVER BC V7X 1A6

Finalized Date: 12-MAY-2020
Account: MINKORE

Project: Frasergold

CERTIFICATE OF ANALYSIS VA20089287

Sample Description	Method Analyte Units LOD	WEI-21 Recvd Wt. kg 0.02	Au-AA24 Au ppm 0.005
B0176464		3.94	1.220
B0176465		3.80	1.035
B0176466		4.14	0.101
B0176467		3.86	0.237
B0176468		3.82	0.077
B0176469		3.64	0.480
B0176470		3.64	0.167
B0176471		4.06	2.41
B0176472		0.14	1.175
B0176473		4.04	5.28
B0176474		3.66	2.86
B0176475		3.66	0.529
B0176476		4.10	2.04
B0176477		3.58	0.213
B0176478		4.08	4.29
B0176479		3.76	6.30
B0176480		3.88	0.071
B0176481		0.14	<0.005
B0176482		3.88	0.349
B0176483		3.68	2.83
B0176484		3.88	0.102
B0176485		3.46	0.101
B0176486		4.02	0.107
B0176487		3.90	0.113
B0176488		3.98	1.160
B0176489		3.62	0.647
B0176490		0.14	0.158
B0176491		3.62	1.370
B0176492		3.36	0.078
B0176493		3.24	0.094
B0176494		3.38	0.442
B0176495		3.54	0.358
B0176496		3.30	5.48
B0176497		3.90	0.121
B0176498		1.98	0.319
B0176499		1.82	0.195
B0176500		3.94	0.065
B0176501		3.40	0.040
B0176502		3.42	0.322
B0176503		3.92	2.59

***** See Appendix Page for comments regarding this certificate *****

ALS Canada Ltd.
2103 Dollarton Hwy
North Vancouver BC V7H 0A7
Phone: +1 604 984 0221 Fax: +1 604 984 0218
www.alsglobal.com/geochemistry

To: KORE MINING LTD.
PO BOX 48681 STN BENTALL
VANCOUVER BC V7X 1A6

Finalized Date: 12-MAY-2020
Account: MINKORE

Project: Frasergold

CERTIFICATE OF ANALYSIS VA20089287

CERTIFICATE COMMENTS

LABORATORY ADDRESSES

Processed at ALS Vancouver located at 2103 Dollarton Hwy, North Vancouver, BC, Canada.

Applies to Method:			
Au-AA24	CRU-31	CRU-QC	LOG-21
LOG-23	PUL-31	PUL-QC	SPL-21
WEI-21			

ALS Canada Ltd.

2103 Dollarton Hwy
North Vancouver BC V7H 0A7
Phone: +1 604 984 0221 Fax: +1 604 984 0218
www.alsglobal.com/geochemistry

To: KORE MINING LTD.
PO BOX 48681 STN BENTALL
VANCOUVER BC V7X 1A6

Finalized Date: 8-MAY-2020
This copy reported on
16-APR-2021
Account: MINKORE

CERTIFICATE VA20092099

Project: Frasergold
P.O. No.: K20-005
This report is for 3 samples of Reject submitted to our lab in Vancouver, BC, Canada on 21-APR-2020.
The following have access to data associated with this certificate:

JAMES HYNES	MICHAEL TUCKER	

SAMPLE PREPARATION

ALS CODE	DESCRIPTION
FND-03	Find Reject for Addn Analysis
SCR-21	Dry Screen1kg to 106um
PUL-32	Pulverize 1000g to 85% < 75 um
SPL-21	Split sample - riffle splitter
BAG-01	Bulk Master for Storage

ANALYTICAL PROCEDURES

ALS CODE	DESCRIPTION	INSTRUMENT
Au-SCR24	Au Screen FA Double Minus 50g	WST-SIM
Au-AA26	Ore Grade Au 50g FA AA finish	AAS
Au-AA26D	Ore Grade Au 50g FA AA Dup	AAS

This is the Final Report and supersedes any preliminary report with this certificate number.Results apply to samples as submitted.All pages of this report have been checked and approved for release.
***** See Appendix Page for comments regarding this certificate *****

Signature:
Saa Traxler, General Manager, North Vancouver

ALS Canada Ltd.
2103 Dollarton Hwy
North Vancouver BC V7H 0A7
Phone: +1 604 984 0221 Fax: +1 604 984 0218
www.alsglobal.com/geochemistry

To: KORE MINING LTD.
PO BOX 48681 STN BENTALL
VANCOUVER BC V7X 1A6

Finalized Date: 8-MAY-2020
Account: MINKORE

Project: Frasergold

CERTIFICATE OF ANALYSIS VA20092099

Sample Description	Method Analyte Units LOD	Au-SCR24 Au Total ppm 0.05	Au-SCR24 Au (+) F ppm 0.05	Au-SCR24 Au (-) F ppm 0.05	Au-SCR24 Au (+) m mg 0.001	Au-SCR24 WT. + Fr g 0.01	Au-SCR24 WT. - Fr g 0.1	Au-AA26 Au ppm 0.01	Au-AA26D Au ppm 0.01
B0176061		0.32	1.21	0.29	0.052	42.81	1032.0	0.23	0.34
B0176104		3.72	34.9	2.52	1.458	41.77	1079.0	2.53	2.50
B0176142		0.27	0.17	0.27	0.005	28.82	960.9	0.29	0.25

***** See Appendix Page for comments regarding this certificate *****

ALS Canada Ltd.

2103 Dollarton Hwy
North Vancouver BC V7H 0A7
Phone: +1 604 984 0221 Fax: +1 604 984 0218
www.alsglobal.com/geochemistry

To: KORE MINING LTD.
PO BOX 48681 STN BENTALL
VANCOUVER BC V7X 1A6

Finalized Date: 8-MAY-2020
Account: MINKORE

Project: Frasergold

CERTIFICATE OF ANALYSIS VA20092099

CERTIFICATE COMMENTS

LABORATORY ADDRESSES

Processed at ALS Vancouver located at 2103 Dollarton Hwy, North Vancouver, BC, Canada.

Applies to Method:			
Au-AA26	Au-AA26D	Au-SCR24	BAG-01
FND-03	PUL-32	SCR-21	SPL-21

ALS Canada Ltd.

2103 Dollarton Hwy
North Vancouver BC V7H 0A7
Phone: +1 604 984 0221 Fax: +1 604 984 0218
www.alsglobal.com/geochemistry

To: KORE MINING LTD.
PO BOX 48681 STN BENTALL
VANCOUVER BC V7X 1A6

Finalized Date: 8-MAY-2020
This copy reported on
16-APR-2021
Account: MINKORE

CERTIFICATE VA20092211

Project: Frasergold
P.O. No.: K20-004
This report is for 3 samples of Reject submitted to our lab in Vancouver, BC, Canada on 21-APR-2020.
The following have access to data associated with this certificate:

JAMES HYNES	MICHAEL TUCKER	

SAMPLE PREPARATION

ALS CODE	DESCRIPTION
FND-03	Find Reject for Addn Analysis
SCR-21	Dry Screen1kg to 106um
PUL-32	Pulverize 1000g to 85% < 75 um
SPL-21	Split sample - riffle splitter
BAG-01	Bulk Master for Storage

ANALYTICAL PROCEDURES

ALS CODE	DESCRIPTION	INSTRUMENT
Au-SCR24	Au Screen FA Double Minus 50g	WST-SIM
Au-AA26	Ore Grade Au 50g FA AA finish	AAS
Au-AA26D	Ore Grade Au 50g FA AA Dup	AAS

This is the Final Report and supersedes any preliminary report with this certificate number.Results apply to samples as submitted.All pages of this report have been checked and approved for release.
***** See Appendix Page for comments regarding this certificate *****

Signature:
Saa Traxler, General Manager, North Vancouver

ALS Canada Ltd.
2103 Dollarton Hwy
North Vancouver BC V7H 0A7
Phone: +1 604 984 0221 Fax: +1 604 984 0218
www.alsglobal.com/geochemistry

To: KORE MINING LTD.
PO BOX 48681 STN BENTALL
VANCOUVER BC V7X 1A6

Finalized Date: 8-MAY-2020
Account: MINKORE

Project: Frasergold

CERTIFICATE OF ANALYSIS VA20092211

Sample Description	Method Analyte Units LOD	Au-SCR24 Au Total ppm 0.05	Au-SCR24 Au (+) F ppm 0.05	Au-SCR24 Au (-) F ppm 0.05	Au-SCR24 Au (+) m mg 0.001	Au-SCR24 WT. + Fr g 0.01	Au-SCR24 WT. - Fr g 0.1	Au-AA26 Au ppm 0.01	Au-AA26D Au ppm 0.01
B0175782		0.05	<0.05	0.06	0.002	53.93	925.5	0.08	0.03
B0175783		<0.05	0.06	<0.05	0.002	34.40	943.3	0.01	0.01
B0175840		0.06	0.09	0.06	0.004	44.91	945.9	0.05	0.07

***** See Appendix Page for comments regarding this certificate *****

ALS Canada Ltd.
2103 Dollarton Hwy
North Vancouver BC V7H 0A7
Phone: +1 604 984 0221 Fax: +1 604 984 0218
www.alsglobal.com/geochemistry

To: KORE MINING LTD.
PO BOX 48681 STN BENTALL
VANCOUVER BC V7X 1A6

Finalized Date: 8-MAY-2020
Account: MINKORE

Project: Frasergold

CERTIFICATE OF ANALYSIS VA20092211

CERTIFICATE COMMENTS

LABORATORY ADDRESSES

Processed at ALS Vancouver located at 2103 Dollarton Hwy, North Vancouver, BC, Canada.

Applies to Method:			
Au-AA26	Au-AA26D	Au-SCR24	BAG-01
FND-03	PUL-32	SCR-21	SPL-21

ALS Canada Ltd.

2103 Dollarton Hwy
North Vancouver BC V7H 0A7
Phone: +1 604 984 0221 Fax: +1 604 984 0218
www.alsglobal.com/geochemistry

To: KORE MINING LTD.
PO BOX 48681 STN BENTALL
VANCOUVER BC V7X 1A6

Finalized Date: 10-MAY-2020
This copy reported on
16-APR-2021
Account: MINKORE

CERTIFICATE VA20093935

Project: Frasergold
P.O. No.: K20-007
This report is for 2 samples of Reject submitted to our lab in Vancouver, BC, Canada on 1-MAY-2020.
The following have access to data associated with this certificate:

JAMES HYNES	MICHAEL TUCKER	

SAMPLE PREPARATION

ALS CODE	DESCRIPTION
FND-03	Find Reject for Addn Analysis
SCR-21	Dry Screen1kg to 106um
PUL-32	Pulverize 1000g to 85% < 75 um
SPL-21	Split sample - riffle splitter
BAG-01	Bulk Master for Storage

ANALYTICAL PROCEDURES

ALS CODE	DESCRIPTION	INSTRUMENT
Au-SCR24	Au Screen FA Double Minus 50g	WST-SIM
Au-AA26	Ore Grade Au 50g FA AA finish	AAS
Au-AA26D	Ore Grade Au 50g FA AA Dup	AAS

This is the Final Report and supersedes any preliminary report with this certificate number.Results apply to samples as submitted.All pages of this report have been checked and approved for release.
***** See Appendix Page for comments regarding this certificate *****

Signature:
Saa Traxler, General Manager, North Vancouver

ALS Canada Ltd.
2103 Dollarton Hwy
North Vancouver BC V7H 0A7
Phone: +1 604 984 0221 Fax: +1 604 984 0218
www.alsglobal.com/geochemistry

To: KORE MINING LTD.
PO BOX 48681 STN BENTALL
VANCOUVER BC V7X 1A6

Finalized Date: 10-MAY-2020
Account: MINKORE

Project: Frasergold

CERTIFICATE OF ANALYSIS VA20093935

Sample Description	Method Analyte Units LOD	Au-SCR24 Au Total ppm 0.05	Au-SCR24 Au (+) F ppm 0.05	Au-SCR24 Au (-) F ppm 0.05	Au-SCR24 Au (+) m mg 0.001	Au-SCR24 WT. + Fr g 0.01	Au-SCR24 WT. - Fr g 0.1	Au-AA26 Au ppm 0.01	Au-AA26D Au ppm 0.01
B0176487		0.18	0.16	0.18	0.009	57.59	983.1	0.16	0.20
B0176488		2.03	8.36	1.76	0.365	43.64	1004.5	1.69	1.83

***** See Appendix Page for comments regarding this certificate *****

ALS Canada Ltd.
2103 Dollarton Hwy
North Vancouver BC V7H 0A7
Phone: +1 604 984 0221 Fax: +1 604 984 0218
www.alsglobal.com/geochemistry

To: KORE MINING LTD.
PO BOX 48681 STN BENTALL
VANCOUVER BC V7X 1A6

Finalized Date: 10-MAY-2020
Account: MINKORE

Project: Frasergold

CERTIFICATE OF ANALYSIS VA20093935

CERTIFICATE COMMENTS

LABORATORY ADDRESSES

Processed at ALS Vancouver located at 2103 Dollarton Hwy, North Vancouver, BC, Canada.

Applies to Method:			
Au-AA26	Au-AA26D	Au-SCR24	BAG-01
FND-03	PUL-32	SCR-21	SPL-21

Appendix D: Drill Hole Survey Data

Project	Hole	Depth_m	Survey_By	Dip	Measured_	Corr_Facto	Corrected_	Mag_Field
FG	FG-20-368	0	Unknown	-70	225	0	225	NULL
FG	FG-20-368	33	Unknown	-70.6	212.4	16.6	229	55232
FG	FG-20-368	60	Unknown	-70.9	211.6	16.6	228.2	54906
FG	FG-20-368	90	Unknown	-71.7	212.4	16.6	229	54923
FG	FG-20-368	120	Unknown	-73	213.4	16.6	230	55105
FG	FG-20-368	150	Unknown	-73.7	212.1	16.6	228.7	55242
FG	FG-20-368	180	Unknown	-74.3	212.9	16.6	229.5	54918
FG	FG-20-369	0	Unknown	-55	225	0	225	NULL
FG	FG-20-369	31	Unknown	-55.7	214.4	16.6	231	55104
FG	FG-20-369	40	Unknown	-55.7	214.9	16.6	231.5	55499
FG	FG-20-369	70	Unknown	-56.2	215.5	16.6	232.1	5058
FG	FG-20-369	100	Unknown	-56.9	216	16.6	232.6	55070
FG	FG-20-369	130	Unknown	-57.3	217.5	16.6	234.1	54872
FG	FG-20-369	160	Unknown	-57.9	216.2	16.6	232.8	55239
FG	FG-20-369	190	Unknown	-58.2	217	16.6	233.6	55099
FG	FG-20-369	220	Unknown	-58.6	217.3	16.6	233.9	55081
FG	FG-20-369	250	Unknown	-59	217	16.6	233.6	55047
FG	FG-20-370	0	Unknown	-75	225	0	225	NULL
FG	FG-20-370	31	Unknown	-75.6	201.3	16.6	217.9	54505
FG	FG-20-370	61	Unknown	-76	200.5	16.6	217.1	54994
FG	FG-20-370	91	Unknown	-76.8	202.8	16.6	219.4	54759
FG	FG-20-370	121	Unknown	-77.3	201.1	16.6	217.7	54806
FG	FG-20-370	151	Unknown	-77.2	200.2	16.6	216.8	55006
FG	FG-20-370	181	Unknown	-78.3	199.4	16.6	216	55082
FG	FG-20-371	0	Unknown	-70	225	0	225	NULL
FG	FG-20-371	31	Unknown	-68	211.4	16.6	228	54790
FG	FG-20-371	61	Unknown	-68.7	212.7	16.6	229.3	55217
FG	FG-20-371	91	Unknown	-69.7	213.1	16.6	229.7	55051
FG	FG-20-371	121	Unknown	-69.4	214.2	16.6	230.8	54945
FG	FG-20-371	151	Unknown	-69.5	213.6	16.6	230.2	55087
FG	FG-20-371	181	Unknown	-70.1	213.6	16.6	230.2	54695
FG	FG-20-372	0	Unknown	-75	225	0	225	NULL
FG	FG-20-372	31	Unknown	-75	205.9	16.6	222.5	55034
FG	FG-20-372	61	Unknown	-75.3	207.1	16.6	223.7	55451
FG	FG-20-372	91	Unknown	-76.4	206.3	16.6	222.9	55127
FG	FG-20-372	121	Unknown	-77.3	207.8	16.6	224.4	55215
FG	FG-20-372	151	Unknown	-77.5	207.6	16.6	224.2	54819
FG	FG-20-372	178	Unknown	-77.7	207.8	16.6	224.4	55321
FG	FG-20-373	0	Unknown	-55	225	0	225	NULL
FG	FG-20-373	31	Unknown	-53	210.5	16.6	227.1	54759
FG	FG-20-373	61	Unknown	-52.7	210.2	16.6	226.8	55178
FG	FG-20-373	91	Unknown	-53	212.1	16.6	228.7	55027
FG	FG-20-373	121	Unknown	-53.4	211.9	16.6	228.5	55172
FG	FG-20-373	151	Unknown	-53.6	212	16.6	228.6	55002
FG	FG-20-373	181	Unknown	-53.8	213.1	16.6	229.7	55207
FG	FG-20-373	211	Unknown	-53.8	213.4	16.6	230	55497

FG	FG-20-374	0	Unknown	-60	225	0	225	NULL
FG	FG-20-374	31	Unknown	-59.7	208.4	16.6	225	54960
FG	FG-20-374	61	Unknown	-60	210.2	16.6	226.8	55208
FG	FG-20-375	0	Unknown	-60	225	0	225	NULL
FG	FG-20-375	31	Unknown	-59.9	212.3	16.6	228.9	55293
FG	FG-20-375	61	Unknown	-60.2	213.4	16.6	230	55694
FG	FG-20-375	91	Unknown	-60.4	213.8	16.6	230.4	55250
FG	FG-20-375	121	Unknown	-60.6	214.6	16.6	231.2	55262
FG	FG-20-375	175	Unknown	-60.8	215.4	16.6	232	55242
FG	FG-20-376	0	NULL	-75	225	0	225	NULL
FG	FG-20-376	30	NULL	-75.4	200.6	16.6	217.2	55388
FG	FG-20-376	60	NULL	-72.9	198.6	16.6	215.2	55248
FG	FG-20-376	90	NULL	-76.2	195.8	16.6	212.4	55293
FG	FG-20-376	120	NULL	-77.1	194.5	16.6	211.1	55368
FG	FG-20-376	150	NULL	-76.9	194.3	16.6	210.9	55232
FG	FG-20-376	180	NULL	-77	193.6	16.6	210.2	55319
FG	FG-20-376	210	NULL	-76.9	192.7	16.6	209.3	55607
FG	FG-20-376	240	NULL	-77.1	194.5	16.6	211.1	55447
FG	FG-20-376	270	NULL	-77.1	194.7	16.6	211.3	55220
FG	FG-20-376	300	NULL	-77.2	194.2	16.6	210.8	55327
FG	FG-20-376	330	NULL	-77.4	194.5	16.6	211.1	54951
FG	FG-20-376	360	NULL	-77.4	193.6	16.6	210.2	55204
FG	FG-20-377	0	Graham Leroux	-55	229	0	229	NULL
FG	FG-20-377	30	Paycore	-54.4	212.7	16.6	229.3	55123
FG	FG-20-377	60	Paycore	-54.5	212.1	16.6	228.7	55125
FG	FG-20-377	90	Paycore	-54.9	212.1	16.6	228.7	55118
FG	FG-20-377	120	Paycore	-55.5	213.2	16.6	229.8	55059
FG	FG-20-377	150	Paycore	-55.7	213.2	16.6	229.8	55138
FG	FG-20-377	180	Paycore	-56.4	212.5	16.6	229.1	55156
FG	FG-20-377	210	Paycore	-56.8	212.2	16.6	228.8	55159
FG	FG-20-377	240	Paycore	-57.3	213.5	16.6	230.1	55068
FG	FG-20-377	270	Paycore	-57.4	213.2	16.6	229.8	55207
FG	FG-20-377	300	Paycore	-57.7	212.9	16.6	229.5	55335
FG	FG-20-377	330	Paycore	-57.8	213.8	16.6	230.4	55237
FG	FG-20-377	360	Paycore	-58.2	214.6	16.6	231.2	55244
FG	FG-20-377	390	Paycore	-58.7	213.7	16.6	230.3	55356
FG	FG-20-377	420	Paycore	-58.9	215.4	16.6	232	55173
FG	FG-20-377	439	Paycore	-59.1	216	16.6	232.6	55133
FG	FG-20-378	0	NULL	-80	220	0	220	NULL
FG	FG-20-378	30	NULL	-79.9	201.9	16.6	218.5	55565
FG	FG-20-378	60	NULL	-80.3	200.8	16.6	217.4	54905
FG	FG-20-378	90	NULL	-81.2	200.7	16.6	217.3	55133
FG	FG-20-378	120	NULL	-81.4	199.7	16.6	216.3	55004
FG	FG-20-378	150	NULL	-81.9	200.8	16.6	217.4	55164
FG	FG-20-378	180	NULL	-82.3	192.4	16.6	209	55230
FG	FG-20-378	210	NULL	-82.4	191.5	16.6	208.1	55360
FG	FG-20-378	240	NULL	-82.5	182.1	16.6	198.7	55117

FG	FG-20-378	270	NULL	-82.8	169.5	16.6	186.1	55272
FG	FG-20-378	300	NULL	-83	165.6	16.6	182.2	55254
FG	FG-20-378	320	NULL	-83.1	162.5	16.6	179.1	55135
FG	FG-20-379	0	T Maguire	-55	225	0	225	NULL
FG	FG-20-379	30	Paycore	-54.8	203.7	16.6	220.3	55093
FG	FG-20-379	60	Paycore	-55.3	204.3	16.6	220.9	55307
FG	FG-20-379	90	Paycore	-55.4	204.7	16.6	221.3	55458
FG	FG-20-379	120	Paycore	-55.9	204.2	16.6	220.8	55104
FG	FG-20-379	150	Paycore	-56.1	206.3	16.6	222.9	55605
FG	FG-20-379	180	Paycore	-55.9	206.4	16.6	223	55285
FG	FG-20-379	210	Paycore	-55.9	206.9	16.6	223.5	55141
FG	FG-20-379	240	Paycore	-56.1	207.8	16.6	224.4	55258
FG	FG-20-379	270	Paycore	-56.3	208.6	16.6	225.2	55434
FG	FG-20-379	300	Paycore	-56.4	208.8	16.6	225.4	55176
FG	FG-20-379	330	Paycore	-56.8	209.8	16.6	226.4	55258
FG	FG-20-379	360	Paycore	-57.2	210.6	16.6	227.2	55443
FG	FG-20-379	390	Paycore	-57.5	210.3	16.6	226.9	55265
FG	FG-20-379	420	Paycore	-57.7	210.6	16.6	227.2	55089
FG	FG-20-379	450	Paycore	-57.9	211.7	16.6	228.3	54819
FG	FG-20-379	472.5	Paycore	-58.1	212	16.6	228.6	55016
FG	FG-20-379	480	Paycore	-58.5	210.5	16.6	227.1	55255
FG	FG-20-379	507	Paycore	-58.8	211.3	16.6	227.9	55276
FG	FG-20-380	0	Adam Fage	-55	225	0	225	NULL
FG	FG-20-380	14	Paycore	-55.1	211.7	16.6	228.3	NULL
FG	FG-20-380	44	Paycore	-55.7	210.9	16.6	227.5	NULL
FG	FG-20-380	90.5	Paycore	-56.2	211.1	16.6	227.7	NULL
FG	FG-20-380	120.5	Paycore	-56.6	211.9	16.6	228.5	NULL
FG	FG-20-380	150.5	Paycore	-57.3	212.1	16.6	228.7	NULL
FG	FG-20-380	180	Paycore	-57.3	212.8	16.6	229.4	NULL
FG	FG-20-380	210.5	Paycore	-57.9	213	16.6	229.6	NULL
FG	FG-20-380	240.5	Paycore	-58	213.2	16.6	229.8	NULL
FG	FG-20-380	270.5	Paycore	-58.1	213	16.6	229.6	NULL
FG	FG-20-380	300.5	Paycore	-58.2	212.7	16.6	229.3	NULL
FG	FG-20-380	330.5	Paycore	-58.6	215.1	16.6	231.7	NULL
FG	FG-20-380	360.5	Paycore	-59	213.7	16.6	230.3	NULL
FG	FG-20-380	390.5	Paycore	-59	217.2	16.6	233.8	NULL
FG	FG-20-380	420.5	Paycore	-59.4	216.5	16.6	233.1	NULL
FG	FG-20-380	471.5	Paycore	-59.9	218	16.6	234.6	NULL
FG	FG-20-380	503	Paycore	-60.1	218.3	16.6	234.9	NULL
FG	FG-20-381	0	Adam Fage	-55	241.6	0	241.6	NULL
FG	FG-20-381	30	Paycore	-55.8	225.1	16.6	241.7	55157
FG	FG-20-381	60	Paycore	-55.9	225.2	16.6	241.8	NULL
FG	FG-20-381	90	Paycore	-55.9	225.4	16.6	242	NULL
FG	FG-20-381	120	Paycore	-56.2	225	16.6	241.6	55102
FG	FG-20-381	150	Paycore	-56.3	225.6	16.6	242.2	55617
FG	FG-20-381	180	Paycore	-56.5	225.4	16.6	242	55752
FG	FG-20-381	210	Paycore	-56.7	227	16.6	243.6	55630

FG	FG-20-381	240	Paycore	-56.9	225.9	16.6	242.5	54640
FG	FG-20-381	270	Paycore	-57.1	227.4	16.6	244	NULL
FG	FG-20-381	300	Paycore	-57.5	227.4	16.6	244	NULL
FG	FG-20-381	330	Paycore	-58	227.8	16.6	244.4	55614
FG	FG-20-381	360	Paycore	-58.3	228.6	16.6	245.2	NULL
FG	FG-20-381	390	Paycore	-58.6	229.2	16.6	245.8	55685
FG	FG-20-381	406	Paycore	-58.6	229.3	16.6	245.9	55610
FG	FG-20-382	0	NULL	-90	225	0	225	NULL
FG	FG-20-382	30	NULL	-89.1	145.9	16.6	162.5	NULL
FG	FG-20-382	60	NULL	-89.4	112.3	16.6	128.9	NULL
FG	FG-20-382	90	NULL	-89.3	125.2	16.6	141.8	NULL
FG	FG-20-382	120	NULL	-89.1	114.7	16.6	131.3	NULL
FG	FG-20-382	150	NULL	-88.7	84.7	16.6	101.3	NULL
FG	FG-20-382	180	NULL	-88.5	84.4	16.6	101	NULL
FG	FG-20-382	210	NULL	-88.5	76.6	16.6	93.2	NULL
FG	FG-20-382	240	NULL	-88.3	71.9	16.6	88.5	NULL
FG	FG-20-382	270	NULL	-87.7	73.1	16.6	89.7	NULL
FG	FG-20-382	300	NULL	-87.7	66.5	16.6	83.1	NULL
FG	FG-20-383	0	Matt Husslage	-52.8	228	0	228	NULL
FG	FG-20-383	30	Paycore	-52.8	212	16.6	228.6	55090
FG	FG-20-383	60	Paycore	-52.7	210.7	16.6	227.3	55243
FG	FG-20-383	90	Paycore	-53.4	210.7	16.6	227.3	55747
FG	FG-20-383	120	Paycore	-53.9	209.4	16.6	226	55059
FG	FG-20-383	150	Paycore	-54.3	210	16.6	226.6	55441
FG	FG-20-383	180	Paycore	-54.5	210.3	16.6	226.9	55390
FG	FG-20-383	210	Paycore	-54.7	211	16.6	227.6	55177
FG	FG-20-383	240	Paycore	-55.1	211	16.6	227.6	55298
FG	FG-20-383	270	Paycore	-55.5	211.8	16.6	228.4	55327
FG	FG-20-383	300	Paycore	-55.7	212.4	16.6	229	54775
FG	FG-20-383	330	Paycore	-56.2	211.9	16.6	228.5	55352
FG	FG-20-383	360	Paycore	-56.4	212.4	16.6	229	55276
FG	FG-20-383	390	Paycore	-56.7	213.1	16.6	229.7	55380
FG	FG-20-384	0	Graham Leroux	-90	225	0	225	NULL
FG	FG-20-384	30	Paycore	-89.4	118.4	16.6	135	55478
FG	FG-20-384	60	Paycore	-89	99	16.6	115.6	55180
FG	FG-20-384	90	Paycore	-88.8	102.9	16.6	119.5	55176
FG	FG-20-384	120	Paycore	-88.6	88.7	16.6	105.3	55888
FG	FG-20-384	150	Paycore	-88.6	81.4	16.6	98	55328
FG	FG-20-384	180	Paycore	-88.4	80.8	16.6	97.4	54865
FG	FG-20-384	210	Paycore	-88.3	81.9	16.6	98.5	55643
FG	FG-20-384	240	Paycore	-88.1	72.2	16.6	88.8	55216
FG	FG-20-384	270	Paycore	-87.8	75.2	16.6	91.8	55408
FG	FG-20-384	300	Paycore	-87.6	74	16.6	90.6	55305
FG	FG-20-384	321	Paycore	-87.5	72.2	16.6	88.8	55366
FG	FG-20-385	0	Adam Fage	-55	225	0	225	99999
FG	FG-20-385	30	Paycore	-54.9	213.6	16.6	230.2	55273
FG	FG-20-385	60	Paycore	-55.2	214.3	16.6	230.9	55745

FG	FG-20-385	90	Paycore	-55	214.5	16.6	231.1	55370
FG	FG-20-385	120	Paycore	-54.8	215.3	16.6	231.9	55669
FG	FG-20-385	150	Paycore	-55	215.2	16.6	231.8	55159
FG	FG-20-385	180	Paycore	-55.3	215.9	16.6	232.5	55553
FG	FG-20-385	210	Paycore	-55.6	216.7	16.6	233.3	55149
FG	FG-20-385	240	Paycore	-55.6	217.5	16.6	234.1	55502
FG	FG-20-385	270	Paycore	-55.9	218	16.6	234.6	55277
FG	FG-20-385	300	Paycore	-55.8	217	16.6	233.6	54684
FG	FG-20-385	330	Paycore	-55.9	218.5	16.6	235.1	55343
FG	FG-20-385	360	Paycore	-56.1	219.2	16.6	235.8	55265
FG	FG-20-385	390	Paycore	-55.8	220.2	16.6	236.8	55381
FG	FG-20-385	420	Paycore	-56	220.9	16.6	237.5	55332
FG	FG-20-385	439.5	Paycore	-56.3	221.3	16.6	237.9	55275
FG	FG-20-386	0	NULL	-90	105	-16.6	121.6	99999
FG	FG-20-386	30	Paycore	-89.3	102.5	-16.6	119.1	54984
FG	FG-20-386	60	Paycore	-88.2	82.3	-16.6	98.9	55123
FG	FG-20-386	90	Paycore	-87.9	80.9	-16.6	97.5	55096
FG	FG-20-386	120	Paycore	-87.5	75.3	-16.6	91.9	54953
FG	FG-20-386	150	Paycore	-87.3	77.2	-16.6	93.8	55164
FG	FG-20-386	180	Paycore	-86.9	74.2	-16.6	90.8	55017
FG	FG-20-386	210	Paycore	-86.6	73.8	-16.6	90.4	55248
FG	FG-20-386	240	Paycore	-86.5	68.8	-16.6	85.4	55225
FG	FG-20-387	0	Adam Fage	-50	45	0	45	NULL
FG	FG-20-387	30	Paycore	-48.6	26.6	16.6	43.2	54787
FG	FG-20-387	60	Paycore	-48	26.9	16.6	43.5	54986
FG	FG-20-387	90	Paycore	-47.3	27.3	16.6	43.9	54954
FG	FG-20-387	120	Paycore	-46.9	28	16.6	44.6	55046
FG	FG-20-387	150	Paycore	-46.6	28.2	16.6	44.8	54916
FG	FG-20-387	180	Paycore	-46.2	28.7	16.6	45.3	55075
FG	FG-20-387	210	Paycore	-46	28.9	16.6	45.5	55081
FG	FG-20-387	240	Paycore	-45.5	30.8	16.6	47.4	54663
FG	FG-20-387	270	Paycore	-45.5	30.8	16.6	47.4	55257
FG	FG-20-387	300	Paycore	-45.3	31.5	16.6	48.1	55103
FG	FG-20-387	330	Paycore	-45.2	31.9	16.6	48.5	55357
FG	FG-20-387	360	Paycore	-45	31.5	16.6	48.1	55006
FG	FG-20-387	390	Paycore	-44.9	33	16.6	49.6	54949
FG	FG-20-387	420	Paycore	-44.7	33.9	16.6	50.5	55101
FG	FG-20-388	0	Matt Husslage	-90	0	NULL	0	NULL
FG	FG-20-388	30	Paycore	-89.9	68.6	16.6	85.2	54446
FG	FG-20-388	60	Paycore	-89.9	358.7	16.6	15.3	54680
FG	FG-20-388	90	Paycore	-89.6	79.9	16.6	96.5	54923
FG	FG-20-388	120	Paycore	-89.7	27.3	16.6	43.9	54438
FG	FG-20-388	150	Paycore	-89.4	34.1	16.6	50.7	54639
FG	FG-20-388	180	Paycore	-88.8	35.9	16.6	52.5	54784
FG	FG-20-388	210	Paycore	-88.5	38.9	16.6	55.5	54723
FG	FG-20-388	240	Paycore	-88.1	44.4	16.6	61	54679
FG	FG-20-388	270	Paycore	-87.9	43.2	16.6	59.8	54604

FG	FG-20-389	0	Adam Fage	-50	45	0	45	NULL
FG	FG-20-389	30	Paycore	-49	27.3	16.6	43.9	55449
FG	FG-20-389	60	Paycore	-48.6	28.2	16.6	44.8	55561
FG	FG-20-389	90	Paycore	-48.4	28.7	16.6	45.3	55211
FG	FG-20-389	120	Paycore	-47.7	30.1	16.6	46.7	55362
FG	FG-20-389	150	Paycore	-46.9	31.1	16.6	47.7	55537
FG	FG-20-389	180	Paycore	-46.5	30.9	16.6	47.5	55565
FG	FG-20-389	210	Paycore	-46.5	31.5	16.6	48.1	55373
FG	FG-20-389	240	Paycore	-46.5	32.3	16.6	48.9	55428
FG	FG-20-389	270	Paycore	-46.7	31.3	16.6	47.9	55413
FG	FG-20-389	300	Paycore	-46.8	32.4	16.6	49	55385
FG	FG-20-389	330	Paycore	-46.4	32.7	16.6	49.3	55325
FG	FG-20-389	360	Paycore	-46.6	33.8	16.6	50.4	55358
FG	FG-20-389	390	Paycore	-46.6	34	16.6	50.6	55211
FG	FG-20-389	420	Paycore	-46	34.5	16.6	51.1	55375
FG	FG-20-390	0	NULL	-60	45	0	45	NULL
FG	FG-20-390	30	NULL	-58.8	28.5	16.6	45.1	54451
FG	FG-20-390	60	NULL	-58.1	29.1	16.6	45.7	54344
FG	FG-20-390	90	NULL	-57.7	30.1	16.6	46.7	54412
FG	FG-20-390	120	NULL	-57.4	30.6	16.6	47.2	54270
FG	FG-20-390	150	NULL	-57.7	31.3	16.6	47.9	54385
FG	FG-20-390	180	NULL	-57.6	32.3	16.6	48.9	54605
FG	FG-20-390	210	NULL	-57.1	32.5	16.6	49.1	54699
FG	FG-20-390	240	NULL	-57	33.5	16.6	50.1	54479
FG	FG-20-390	270	NULL	-56.9	33.9	16.6	50.5	54663
FG	FG-20-390	300	NULL	-56.8	34.3	16.6	50.9	54579
FG	FG-20-390	330	NULL	-56.9	35.4	16.6	52	54880
FG	FG-20-390	360	NULL	-56.3	38.9	16.6	55.5	54647
FG	FG-20-390	387	NULL	-56.1	37.4	16.6	54	54507

Appendix E: Statement of Qualifications

Statement of Qualifications

I, Michael Tucker of 2153 Victoria Dr. Vancouver, BC, Canada hereby certify that:

1. I graduated from Laurentian University with a Bachelor of Science in Geology in 2010 and from The University of British Columbia with a Master's degree in Geological Science in 2015.

2. From 2010 to present, I have been actively engaged in mineral exploration work in Ontario, Quebec, Yukon, and British Columbia).

3. I have personally participated in the field work and exploration activities related to the Frasergold property on behalf of Kore Mining (now Karus Gold) overseeing the exploration program from September 20 - October 16, 2020.

Dated at Vancouver, BC on October 23, 2021

Respectfully submitted,

Michael Tucker

Michael J. Tucker

PROFESSIONAL
PROVINCE OF
M. J. TUCKER
#45480
BRITISH COLUMBIA
GEOSCIENTIST

Statement of Qualifications

I, Rachel Kim of 166A West 19th Avenue, Vancouver, British Columbia, Canada, hereby certify that:

1. I graduated from Queen's University with a B.Sc. in Geological Engineering in 2014, and from the University of British Columbia with an M.Sc. in Geological Sciences in 2020.

2. From 2017 to present, I have been actively engaged in mineral exploration work in British Columbia, Alaska, and Ontario.

3. I have personally participated in the field work and exploration activities related to the Frasergold property on behalf of Kore Mining (now Karus Gold) including overseeing core cutting and sampling of drill core from the Frasergold property, owned and operated under the aforementioned company.

Dated at Vancouver, British Columbia, this 2nd day of June, 2021.

Respectfully submitted,

"Rachel S.Y. Kim"

Rachel S.Y. Kim, M.Sc.

Appendix F: Detailed Cost Statement

Exploration Work type	Comment	Days			Totals
Personnel (Name)* / Position	**Field Days (list actual days)**	**Days**	**Rate**	**Subtotal***	
Graham Leroux (geologist) / Project Manager	26/02/2020 - 29/02/2020	49	$750.00	$36,750.00	
	01/03/2020 - 11/03/2020				
	26/06/2020 - 10/07/2020				
	25/07/2020 - 31/07/2020				
	01/08/2020 - 07/08/2020				
	28/08/2020 - 31/08/2020				
	Monthly Sep, Oct, 1/2 November 2020	76	$0.00	$31,250.00	
Emanuel Herrerias /	26/02/2020 - 29/02/2020	56	$425.00	$23,800.00	
Core Cutter and Sampler	01/03/2020 - 11/03/2020				
	15/03/2020 - 31/03/2020				
	01/04/2020 - 09/04/2020				
	24/06/2020 - 31/07/2020				
	01/08/2020 - 31/08/2020	61	$450.00	$27,450.00	
	01/09/2020 - 30/09/2020				
	01/10/2020 - 15/10/2020				
Katherine Rempel /	27/02/2020 - 28/02/2020	90.3	$400.00	$36,120.00	
Geotech	02/03/2020 - 04/03/2020, 10/03/2020				
	15/03/2020 - 31/03/2020				
	01/04/2020 - 05/04/2020				
	08/04/2020 - 15/04/2020				
	01/07/2020 - 31/07/2020				
	01/08/2020 - 31/08/2020				
	01/09/2020 - 15/09/2020				
	01/10/2020 - 17/10/2020				
Victor Gendron /	10/04/2020 - 13/04/2020	3.5	$400.00	$1,400.00	
Core-cutter and Sampler					
Jelle De Bruyckere / Logging Geologist	09/03/2020 - 31/03/2020	25	$750.00	$18,750.00	
	01/04/2020 - 02/04/2020				
Adam Fage / Logging Geologist	09/03/2020 - 31/03/2020	55	$750.00	$41,250.00	
	01/04/2020 - 15/04/2020				
Christian Brugger /	31/07/2020 - 15/08/2020	48.5	$385.00	$18,672.50	
Core Cutter and Sampler	01/09/2020 - 31/09/2020				
	01/10/2020 - 31/10/2020				
Melissa Vaughan /	19/10/2020 - 22/10/2020, 28/10/2020	6	$300.00	$1,800.00	
Core Cutter and Sampler	02/11/2020 - 04/11/2020				
Kevin Peterson / Logging Geologist	20/09/2020 - 07/10/2020	18	$700.00	$12,600.00	
Kaitlyn Gibson / Logging Geologist	10/10/2020-10/19/2020	10	$450.00	$4,500.00	
	10/28/2020-10/31/2020	4	$450.00	$1,800.00	
	11/01/2020-11/10/2020	10	$450.00	$4,500.00	
Michele Veseika /	05/10/2020 - 23/10/2020	18.5	$500.00	$9,250.00	
Geotech					
Nickolas Dudek / Geotech	11/10/2020 - 16/10/2020	6	$550.00	$3,300.00	
Nickolas Dudek / Sampler	01/10/2020 - 10/10/2020	6.5	$550.00	$3,575.00	
Andrew Mitchel / Geotech	14/10/2020 - 15/10/2020	2	$81.25	$162.50	
Taighe Selwood / Logging Geologist	16/10/2020 - 24/10/2020	9	$475.00	$4,275.00	
Taylor Quinn / Sampler	05/10/2020	1	$275.00	$275.00	
Tyler Ford / Geotech	16/10/2020 - 24/10/2020	9	$475.00	$4,275.00	
M. Husslage / Logging Geologist	08/05/2020 - 08/28/2020	24	$600.00	$14,400.00	
	09/15/2020 - 09/29/2020	15	$600.00	$9,000.00	
Micheal Tucker (geologist) / Project Manager	30/08/2020 - 07/09/2020	9	$750.00	$6,750.00	

	13/09/2020 - 18/09/2020	6	$750.00	$4,500.00	
	13/10/2020 - 20/10/2020	8	$750.00	$6,000.00	
Rosie Tempest / Geotech	30/08/2020 - 07/09/2020	9	$550.00	$4,950.00	
				$331,355.00	**$331,355.00**
Office Studies	**List Personnel (note - Office only, do not include field days**				
Literature search			$0.00	$0.00	
Database compilation			$0.00	$0.00	
Computer modelling			$0.00	$0.00	
Reprocessing of data			$0.00	$0.00	
General research			$0.00	$0.00	
Report preparation			$0.00	$0.00	
Other (specify)	Avalanche Assessment Mike Caswell			$7,489.12	
Other (specify)	Field Prep: Nickolas Dudek		$75/hr	$300.00	
Other (specify)	Remote Consulting: Graham Leroux			$12,625.00	
Other (specify)	IVERSON & MacKENZIE Biological Consulting			$648.80	
				$21,062.92	**$21,062.92**
Airborne Exploration Surveys	**Line Kilometres / Enter total invoiced amount**				
Aeromagnetics			$0.00	$0.00	
Radiometrics			$0.00	$0.00	
Electromagnetics			$0.00	$0.00	
Gravity			$0.00	$0.00	
Digital terrain modelling			$0.00	$0.00	
Other (specify)			$0.00	$0.00	
				$0.00	**$0.00**
Remote Sensing	**Area in Hectares / Enter total invoiced amount or list personnel**				
Aerial photography			$0.00	$0.00	
LANDSAT			$0.00	$0.00	
Other (specify)			$0.00	$0.00	
				$0.00	**$0.00**
Ground Exploration Surveys	**Area in Hectares/List Personnel**				
Geological mapping					
Regional		*note: expenditures here*			
Reconnaissance		*should be captured in Personnel*			
Prospect		*field expenditures above*			
Underground	Define by length and width				
Trenches	Define by length and width			$0.00	
					$0.00
Ground geophysics	**Line Kilometres / Enter total amount invoiced list personnel**				
Radiometrics					
Magnetics					
Gravity					
Digital terrain modelling					
Electromagnetics	*note: expenditures for your crew in the field*				
SP/AP/EP	*should be captured above in Personnel*				
IP	*field expenditures above*				
AMT/CSAMT					
Resistivity					
Complex resistivity					
Seismic reflection					
Seismic refraction					
Well logging	Define by total length				
Geophysical interpretation					
Petrophysics					
Other (specify)					
				$0.00	**$0.00**
Geochemical Surveying	**Number of Samples**	**No.**	**Rate**	**Subtotal**	
Drill (cuttings, core, etc.)	6163 samples + 612 stds + 600 dups		$0.00	$375,074.84	
Stream sediment			$0.00	$0.00	
Soil	101.0		$0.00	$2,550.28	
Rock			$0.00	$0.00	
Water	*note: This is for assays or*		$0.00	$0.00	
Biogeochemistry	*laboratory costs*		$0.00	$0.00	
Whole rock			$0.00	$0.00	
Petrology			$0.00	$0.00	
Other (specify)			$0.00	$0.00	
				$377,625.12	**$377,625.12**
Drilling	**No. of Holes, Size of Core and Metres**	**No.**	**Rate**	**Subtotal**	
Diamond	23 DDH, HQ, 7412.5 metres		$0.00	$1,241,071.07	
Reverse circulation (RC)			$0.00	$0.00	

Rotary air blast (RAB)			$0.00	$0.00	
Other (specify)	Site access and consumables; Snow removal and core boxes		$0.00	$ 106,411.06	
				$1,347,482.13	**$1,347,482.13**
Other Operations	**Clarify**	**No.**	**Rate**	**Subtotal**	
Trenching			$0.00	$0.00	
Bulk sampling			$0.00	$0.00	
Underground development			$0.00	$0.00	
Other (specify)			$0.00	$0.00	
				$0.00	**$0.00**
Reclamation	**Clarify**	**No.**	**Rate**	**Subtotal**	
After drilling	Iron T-bars for marking drill holes		$0.00	$152.15	
Monitoring			$0.00	$0.00	
Other (specify)			$0.00	$0.00	
				$152.15	**$152.15**
Transportation		**No.**	**Rate**	**Subtotal**	
Airfare			$0.00	$3,784.97	
Taxi			$0.00	$0.00	
truck rental			$0.00	$26,807.30	
kilometers		11269.00	$0.58	$6,536.02	
kilometers		1138.00	$0.59	$671.42	
kilometers		3255.00	$0.73	$2,376.15	
kilometers		2588.00	$0.25	$647.00	
kilometers		3247.00	$0.48	$1,558.56	
ATV			$0.00	$600.00	
fuel			$0.00	$17,568.19	
Helicopter (hours)			$0.00	$0.00	
Fuel (litres/hour)			$0.00	$0.00	
Other	Parking, Highway Tolls, Baggage Fee		$0.00	$5,270.51	
				$65,820.12	**$65,820.12**
Accommodation & Food	**Rates per day**	**No.**	**Rate**	**Subtotal**	
Hotel			$0.00	$232,580.78	
Camp			$0.00	$2,400.00	
Meals	day rate or **actual costs-specify**		$0.00	$5,539.78	
				$240,520.56	**$240,520.56**
Miscellaneous					
Telephone			$0.00	$0.00	
Geospark Software	Core logging software and setup.		$0.00	$29,059.50	
Saw Supplies	Blades, electrical work, maintence, misc parts		$0.00	$4,436.79	
Core Cutting	Rice bags, poly bags, security tags, respirators, gloves		$0.00	$10,868.94	
First-Aid Supplies			$0.00	$590.49	
Standards and Blanks			$0.00	$7,040.55	
Other (Specify)			$0.00	$0.00	
				$51,996.27	**$51,996.27**
Equipment Rentals					
Field Gear (Specify)	Excavator, sat phone, gps, trailer		$0.00	$33,100.26	
Other (Specify)	Rental Maintenance; Repairs		$0.00	$3,195.57	
				$36,295.83	**$36,295.83**
Freight, rock samples					
			$0.00	$2,866.17	
			$0.00	$0.00	
				$2,866.17	**$2,866.17**
TOTAL Expenditures					**$2,475,176.27**

Appendix G: Extra Cross Sections from Press Releases

7.6 Cross Sections

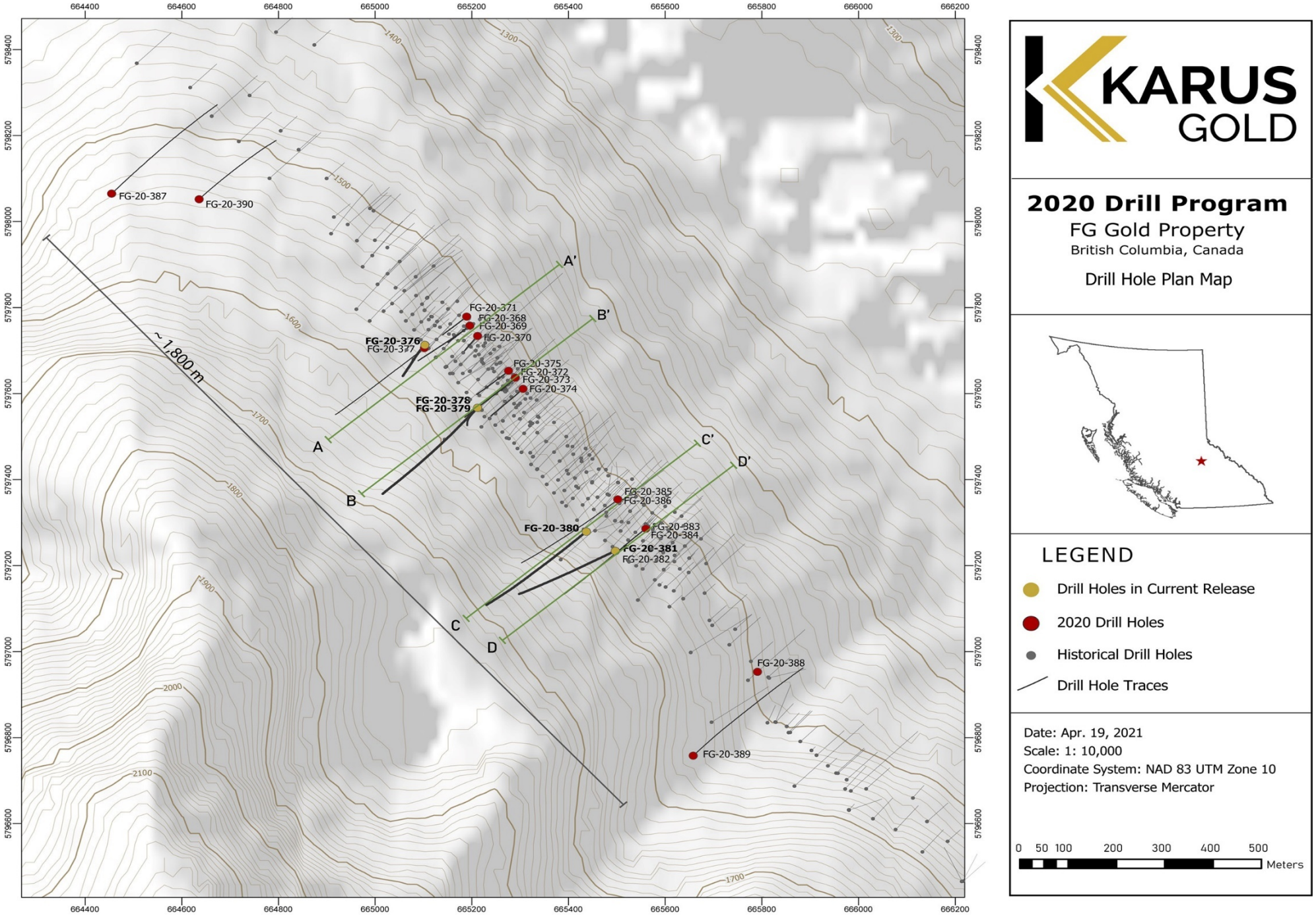

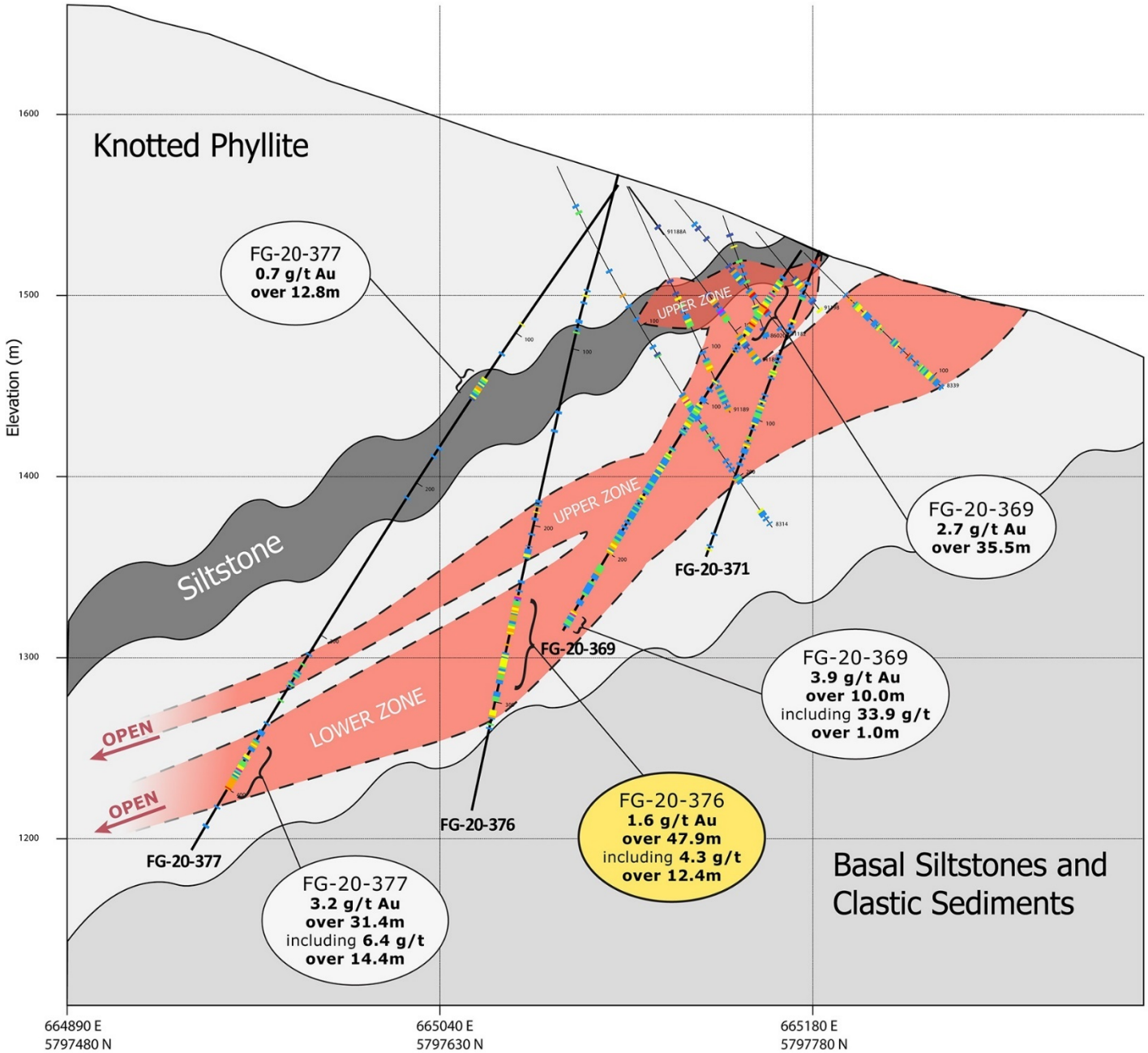

KARUS GOLD

2020 Drill Program

FG Gold Property

British Columbia, Canada

Section A-A'

Assays (Au g/t)

- 0.1
- 0.1 - 0.3
- 0.3 - 0.5
- 0.5 - 1
- 1 - 5
- 5 - 10
- > 10

Interpreted Mineralized Gold Zone

Date: April 20, 2021

Scale: 1:2,000

0m 150m

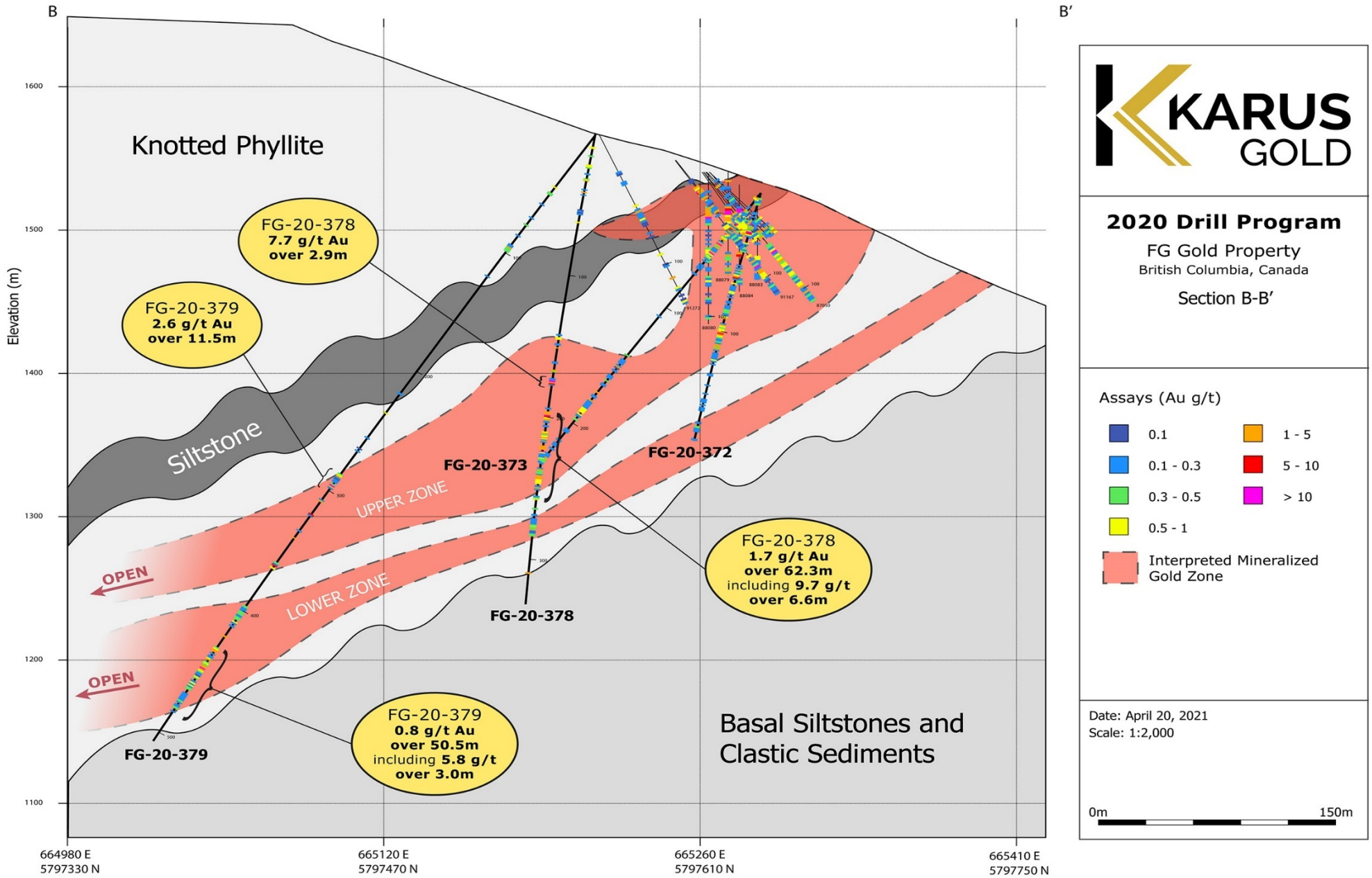
B
B′
Knotted Phyllite
FG-20-378
7.7 g/t Au
over 2.9m
FG-20-379
2.6 g/t Au
over 11.5m
Siltstone
UPPER ZONE
LOWER ZONE
OPEN
OPEN
FG-20-373
FG-20-372
FG-20-378
FG-20-379
FG-20-378
1.7 g/t Au
over 62.3m
including 9.7 g/t
over 6.6m
FG-20-379
0.8 g/t Au
over 50.5m
including 5.8 g/t
over 3.0m
Basal Siltstones and
Clastic Sediments
Elevation (m)
1600
1500
1400
1300
1200
1100
664980 E
5797330 N
665120 E
5797470 N
665260 E
5797610 N
665410 E
5797750 N
KARUS GOLD
2020 Drill Program
FG Gold Property
British Columbia, Canada
Section B-B′
Assays (Au g/t)
0.1
0.1 - 0.3
0.3 - 0.5
0.5 - 1
1 - 5
5 - 10
> 10
Interpreted Mineralized Gold Zone
Date: April 20, 2021
Scale: 1:2,000
0m
150m

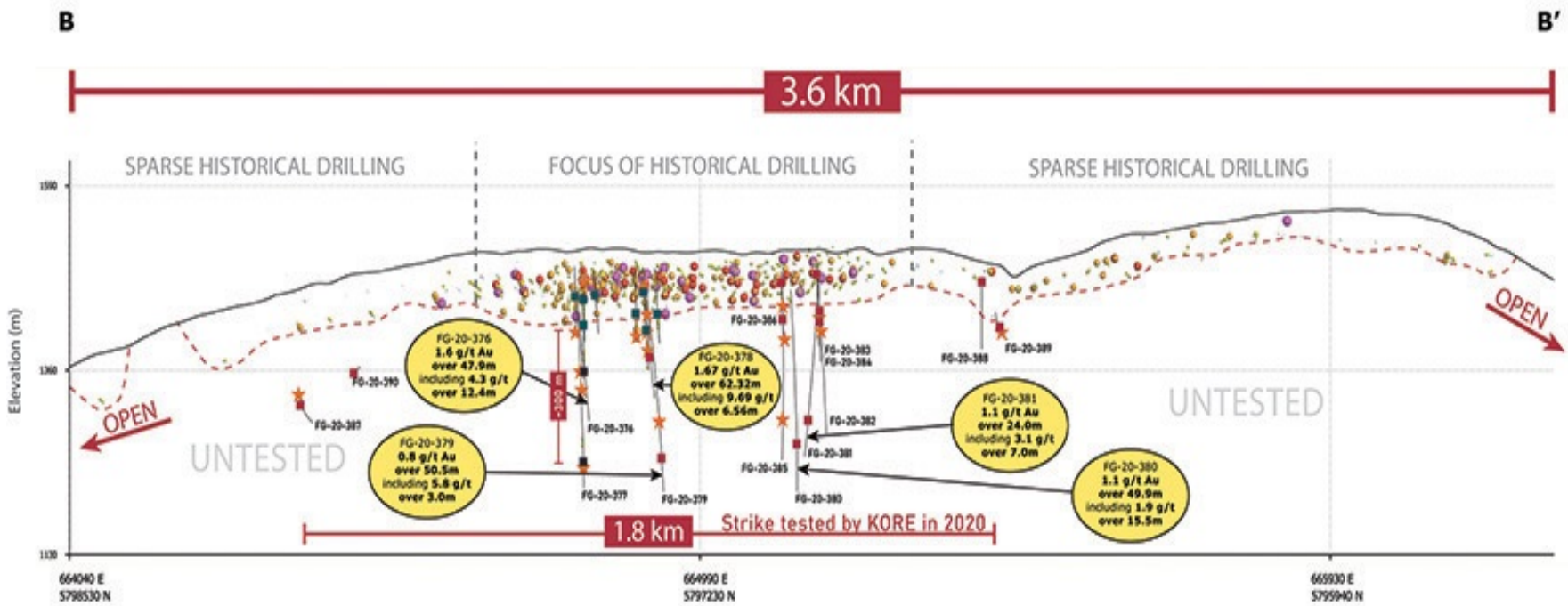

KARUS GOLD

2020 Drill Program

FG Gold Property

British Columbia, Canada

Long Section B-B′

0 250 500 metres

Date: Apr 20, 2021 Dip: 35

Scale: 1:10,000 Dip Azimuth: 235

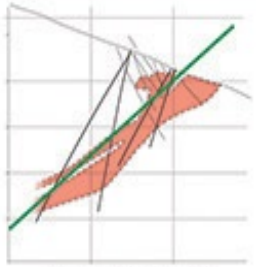

Plane of Long Section

Gold Grade (g/t)

- 20+
- 10 - 20
- 5 - 10
- 1-5
- 0.5 - 1
- 0.3 - 0.5
- 0.1 - 0.3

- Visible Gold
- Depth extent of historic drilling
- Winter Hole Pierce Point
- Fall Hole Pierce Point
- Fall Hole Pierce Point (pending assays)

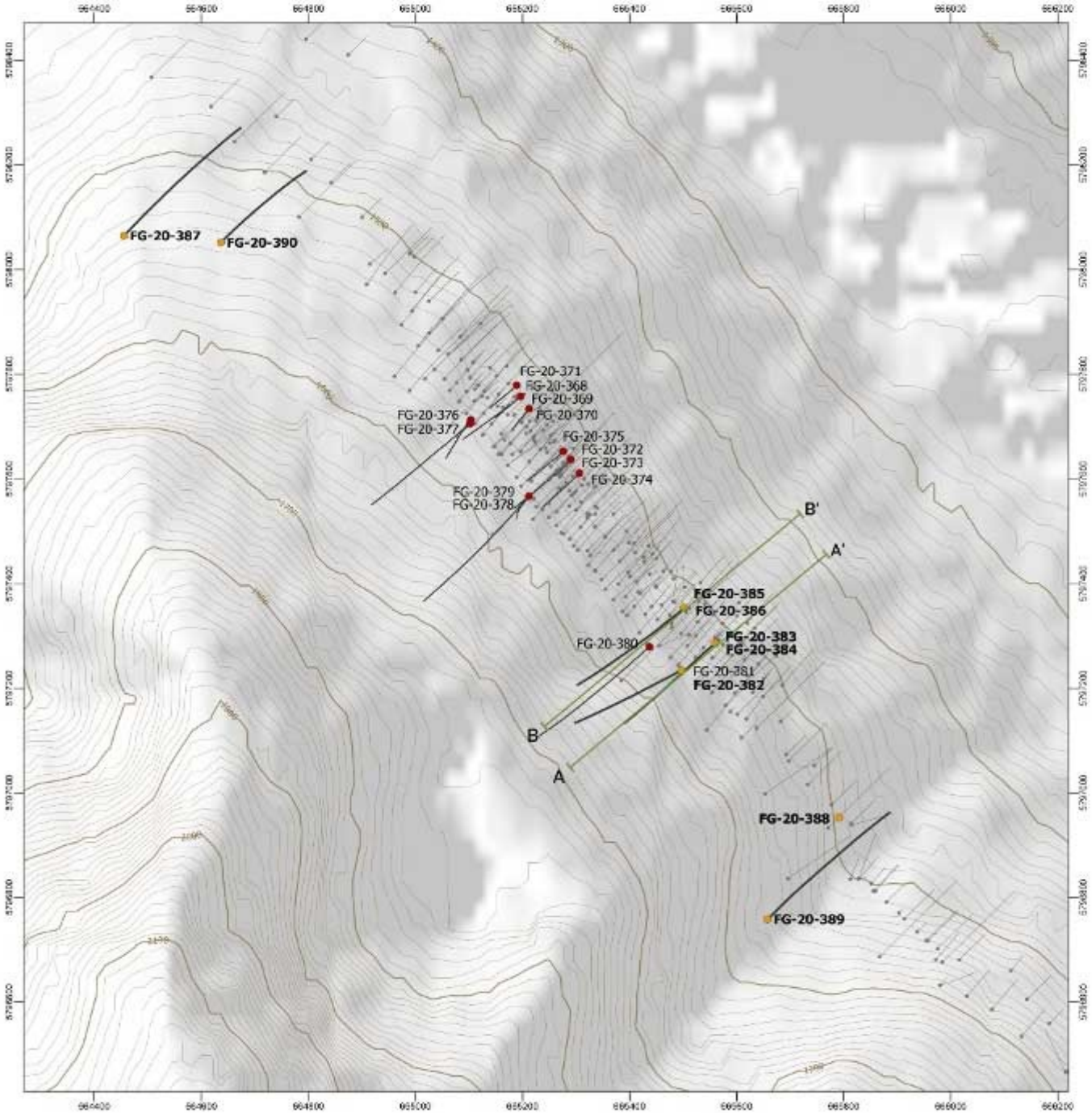

KARUS GOLD

2020 Drill Program

FG Gold Property

British Columbia, Canada

Drill Hole Plan Map

LEGEND

- Drill Holes in Current Release
- 2020 Drill Holes
- Historical Drill Holes
- Drill Hole Traces

Date: June 7, 2021

Scale: 1: 10,000

Coordinate System: NAD 83 UTM Zone 10

Projection: Transverse Mercator

50 100 200 300 400 500 Meters

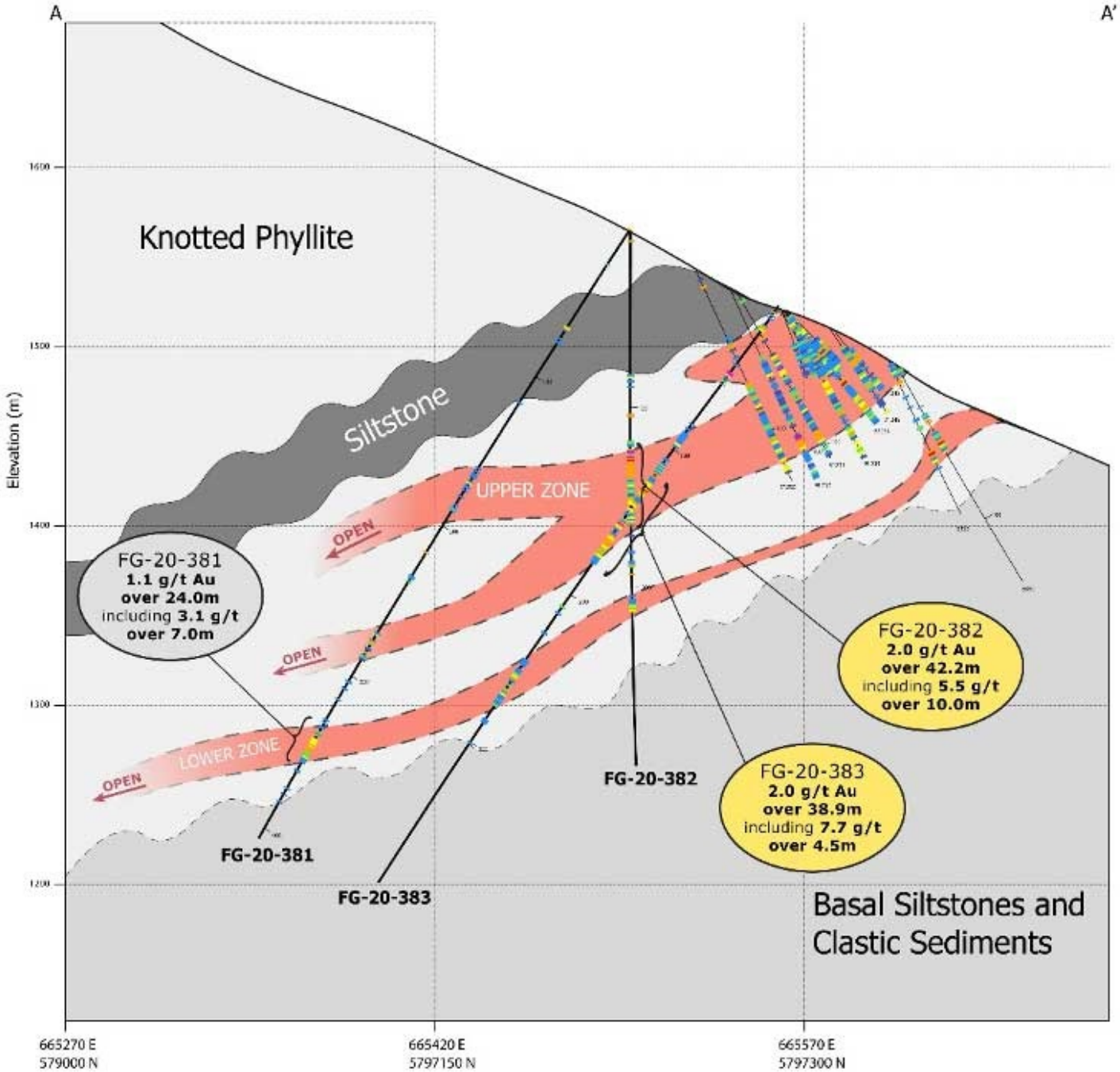

KARUS GOLD

2020 Drill Program

FG Gold Property
British Columbia, Canada

Section A-A'

Assays (Au g/t)

- 0.1
- 0.1 - 0.3
- 0.3 - 0.5
- 0.5 - 1
- 1 - 5
- 5 - 10
- > 10

Interpreted Mineralized Gold Zone

Date: June 7, 2021
Scale: 1:2,000

0m 150m

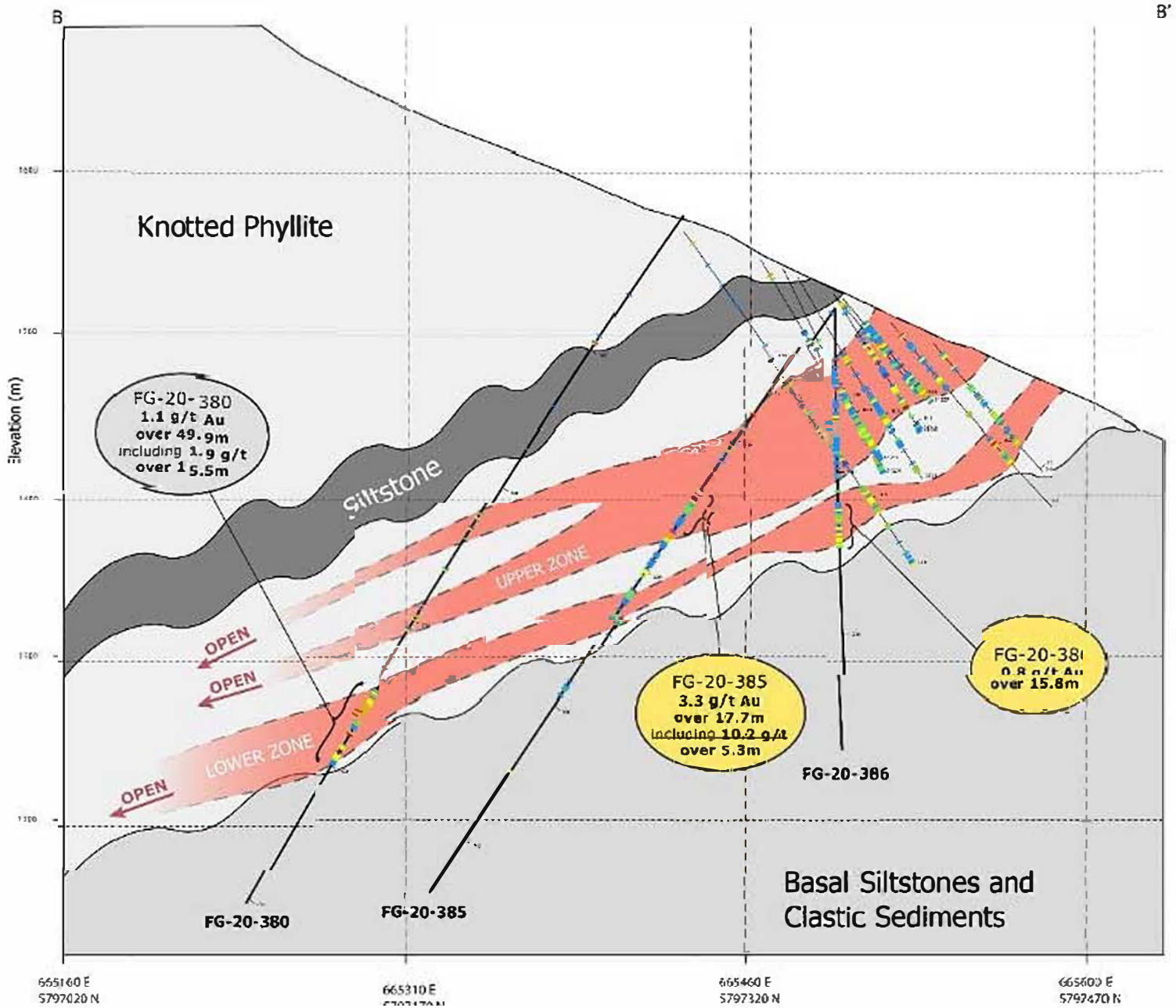

KARUS GOLD

2020 Drill Program

FG Gold Property

British Columbia, Canada

Section B-B'

Assays (Au g/t)

- 0.1
- 0.1 - 0.3
- 0.3 - 0.5
- 0.5 - 1
- 1 - 5
- 5 - 10
- > 10
- Interpreted Mineralized Gold Zone

Date: June 7, 2021

Scale: 1:2,000

0m 150m