



BC Geological Survey
Assessment Report
40605



Ministry of Energy and Mines
BC Geological Survey

Assessment Report
Title Page and Summary

TYPE OF REPORT [type of survey(s)]: TECHNICAL-GEOCHEMISTRY, GEOLOGY

TOTAL COST: \$94,447 Combined

AUTHOR(S): ROBERT WEICKER

SIGNATURE(S):

NOTICE OF WORK PERMIT NUMBER(S)/DATE(S): NA

YEAR OF WORK: 2022

STATEMENT OF WORK - CASH PAYMENTS EVENT NUMBER(S)/DATE(S): Events 5949330 (\$15,992) and 5950545 (\$78,454)

PROPERTY NAME: COPPERVIEW SOUTH

CLAIM NAME(S) (on which the work was done): # 1086459 (SUPER GROUP), #1099260 (KINGVALE), 1078445 (NICOLA 4000),

COMMODITIES SOUGHT: Copper, gold, silver

MINERAL INVENTORY MINFILE NUMBER(S), IF KNOWN: SNOWSTORM (092HNE032), Fisher Maiden (092HNE001), Mabel (092HNE002)

MINING DIVISION: Similkameen Mining Division

NTS/BCGS: 092H16W (NTS) / 092H079 (BCGS)

LATITUDE: 49 ° 46 '06 " LONGITUDE: 120 ° 19 '31 " (at centre of work)

OWNER(S):

1) D.J. Rippon (FMC 137109)

2) Golden Lake Exploration Inc. (FMC 289507)

J.C. Bot (FMC 102844)

240 - 788 Pender St. West., Vancouver, BC V6C 1H2

MAILING ADDRESS:

33-590 17th St., West Vancouver, BC V7V 3S7

Box 4373, Quesnel, BC V2J 3J4

OPERATOR(S) [who paid for the work]:

1) GOLDEN LAKE EXPLORATION INC.

2)

MAILING ADDRESS:

1240 - 788 Pender St. West., Vancouver, BC V6C 1H2

PROPERTY GEOLOGY KEYWORDS (lithology, age, stratigraphy, structure, alteration, mineralization, size and attitude):

Upper Triassic Nicola group, Eastern volcanic facies, Andesitic basaltic Flow, Andesite, Basalt, Pyroclastic, Monzonite, Syenite

Deposit Classification - Porphyry, Hydrothermal, Epithermal

Deposit Type -L03 Alkalic porphyry Cu-Au

REFERENCES TO PREVIOUS ASSESSMENT WORK AND ASSESSMENT REPORT NUMBERS: EMPR ASSESS RPT 15863, *18211, *19472

EMPR ASS RPT 2005, 2389, 2390, *7547, *7992, 8631, 8696, 12037

Next Page

TYPE OF WORK IN THIS REPORT	EXTENT OF WORK (IN METRIC UNITS)	ON WHICH CLAIMS	PROJECT COSTS APPORTIONED (incl. support)
GEOLOGICAL (scale, area)			
Ground, mapping	20 sq kms	1086459, #1099260 , 1078445	\$14,170
Photo interpretation			
GEOPHYSICAL (line-kilometres)			
Ground			
Magnetic			
Electromagnetic			
Induced Polarization			
Radiometric			
Seismic			
Other			
Airborne			
GEOCHEMICAL (number of samples analysed for...)			
Soil	640 samples	1086459, #1099260 , 1078445	\$37,780
Silt			
Rock	40	1086459, #1099260 , 1078445	\$23,610
Other			
DRILLING (total metres; number of holes, size)			
Core			
Non-core			
RELATED TECHNICAL			
Sampling/assaying			
Petrographic			
Mineralographic			
Metallurgic			
PROSPECTING (scale, area)	20 sk km	1086459, #1099260 , 1078445	\$18,887
PREPARATORY / PHYSICAL			
Line/grid (kilometres)			
Topographic/Photogrammetric (scale, area)			
Legal surveys (scale, area)			
Road, local access (kilometres)/trail			
Trench (metres)			
Underground dev. (metres)			
Other			
TOTAL COST:			\$94,447

REPORT ON GEOCHEMISTRY AND PROSPECTING ON THE COPPERVIEW SOUTH PROPERTY

Report Year: 2022

Report Dated January 31st, 2023

**SOW Event Number Event 5949330, September 4, 2022, and Event 5950545 September
16, 2022**

**CLAIM NAMES: KINGSDALE, NICOLA 3000, NICOLA 7000, NICOLA 4000, WH 3000,
WHITEHEAD 1000, WHITEHEAD, WH 2000, WH 5000, SIWASH CREEK, SIWASH WEST 2000,
SUPER GROUP**

NTS: 092H16W / BCGS: 092H079

(Based on Fisher Maiden MinFile Location at the approximate center of work area)

LATITUDE: 049° 46' 06" N LONGITUDE: 120° 18' 31" W

UTM Zone: NAD83 10 EASTING: 692598 NORTHING: 5516307

Similkameen Mining Division

OPERATOR: Golden Lake Exploration Inc.

Suite 1240 - 789 Pender St W Vancouver BC CANADA V6C 1H2

PREPARED BY: Robert Weicker

Suite 2801 – 1166 Melville St.

Vancouver, British Columbia V6E 4P5

INDEX

1.0	Introduction	6
2.0	Property Description and Location	10
3.0	Accessibility, Climate, Local Resources, Infrastructure	12
4.0	History	17
5.0	Geological Setting and Mineralization	25
6.0	Deposit Types	26
7.0	Exploration	27
8.0	Drilling	40
9.0	Sample preparation, Analyses and Security	40
10.0	PERMITTING AND SOCIAL OR COMMUNITY IMPACT	42
11.0	Interpretation and Conclusions	44
12.0	Recommendations	48
13.0	References	49
14.0	Statement of Qualification	50
15.0	Expenditures	51
15.0	Statement of Work	55

SUBMITTED AS A SEPARATE FILE

Appendix A – Expenditures

Appendix B1 – ASSAY CERTIFICATES – SOIL SAMPLES

Appendix B2 – ASSAY CERTIFICATES – Rock SAMPLES

Appendix C –Soil Samples Tables – Assays and Description

FIGURES

1	Location Map of the Copperview South Property	13
---	---	----

2	Regional Tenure Location Map Copperview South	14
3	Copperview South Tenure Status	15
4	Minfile Showings	18
5	Regional Geology – MapPlace	19
6	Target Areas	28
7, 7a-7d	Rock Sample Results (Au, Ag, Cu, Pb, Zn)	29-33
8, 8a-8d	Soil Sample Results (Au, Ag, Cu, Pb, Zn)	34-38

TABLES

1	Tenure Status	11
2	2022 Soil Sample Statistics	39
3	Summary of Rock Samples	43-47

1.0 INTRODUCTION

The Copperview South property is located in southern British Columbia in the Similkameen Mining Division (Figure 1), and within the mineral rich Quesnellia Terrane. The property is in an area of active and extensive mineral exploration by several junior mining companies (Fig 2). This report describes the exploration history, geology, mineralization, exploration activities completed during the early fall of 2022, and conclusions and recommendation on the Copperview South property (the “Property”) near Princeton, British Columbia. This report relates to **Event Number 5949330 filed on September 4, 2022, for applied work of \$15,992.44 and Event Number 5950545 filed on September 16, 2022, for applied work of \$78,454.83. Combined work applied is \$94,447.**

SOUTH COPPERVIEW PROPERTY				
EVENT	Date	Total Expenditures	Total Applied	GLM-PAC
Event 5949330	2022/SEP/04	\$16,600	\$15,992.44	\$607.56
Event 5950545	2022/SEP/16	\$79,000	\$78,454.83	\$545.17
COMBINED		\$95,600	\$94,447.27	\$1,152.73

The Copperview South property is being acquired by Golden Lake Exploration Inc. (“GLM”), from vendors, D.J. Rippon, and E. A. Dodds, through option agreements. On April 4, 2022 GLM acquired the Full Monty (Super Group Claim) through cash and share issuances. GLM has offices at Suite 1240, 789 Pender St W., Vancouver B.C., V6C 1H2 and funded the exploration activity described in this report. At the time of the work activities, the Copperview South property comprised eleven (19) claims with almost **18,400 hectares (18,435.9 hectares)**.

The property is being explored with the purpose of assessing potential for copper, gold, and / or silver deposits based on historic mineral showings and past operators work in the area. Soil values for gold are presented in parts per billion (“ppb”), and gold (Au ppb) and all other metal values for rock are presented in parts per million (“ppm”) (silver/Ag, copper/Cu, lead/Pb/ zinc/Zn).

The 2022 program consisted of a geochemical soil sampling, prospecting, rock geochemistry and geological mapping centered on the newly acquired Super Group Claim (#1086459) where three Minfile showings are located.

Prospecting and soil geochemistry was completed over three target areas on claim #1086459, and reconnaissance lines were completed over portions of claims #1099260 (KINGSVALE), and

1078445 (NICOLA 4000), from August 30 to September 15, 2022. Personnel of Exploration Facilitation Unlimited Inc. completed the work from a motel in Merritt or a campsite at Buck Lake. There is 4x4 road access to the Supergroup claims but many of the roads shown on topographic maps are badly overgrown and would require significant “brushing and grooming” to be passable. A total of 640 samples were obtained, including standard and blank samples from the program. Data, results, and maps of the soil geochemistry are included in this report. All soil samples were delivered to and assayed by ALS Global - Geochemistry Analytical Lab in North Vancouver, BC, Canada (a division of ALS Canada Ltd.).

Several strong soil geochemical anomalies were returned for several metals, with very elevated zinc-in-soil anomalies indicated. The 95% percentile for gold for all samples on the survey was 18.3 ppb Au, and silver at 0.87 ppm Ag, which are similar threshold values for Company surveys over other parts of the Copperview property. However, the values for zinc with a 95% percentile of 610 ppm Zn, a maximum of 2,080 ppm Zn (0.21% Zn) and an average of 202 ppm Zn for the entire data base is strongly elevated.

Prospecting and rock sampling of the Fisher Maiden prospect gave the most encouraging results with 5 of 6 samples returning anomalous metal results.

The highest gold values (13.35 g/t Au) of the program were returned from the old workings at the Fisher Maiden prospect, associated with narrow quartz veinlets and stringers, with intense clay alteration in an altered diorite.

FISHER MAIDEN TARGET					
Sample #	Au ppm	Ag ppm	Cu ppm	Pb ppm	Zn ppm
36135	0.495	236.00	5430	14650	2290
36136	0.152	11.20	805	5100	9080
36137	13.350	96.50	3540	8870	69000
61422	0.627	21.90	643	14150	7190
61423	9.070	1280.00	2210	42000	1425
61424	0.014	2.24	79	196	154
Avg	3.951	274.64	2118	14161	14857

The most extensive prospecting and sampling occurred at the Snowstorm Prospect (also know as the Monty or the Siwash Silver). The prospects and showing consists of quartz veins and stockworks associated with shear zones in granite of the middle Jurassic Osprey Lake batholith. The veins and shear/breccia zones are silicified and mineralized with hematite, pyrite and chalcopyrite, along with copper oxides (malachite). Sample #36134 comprised granular quartz

vein material with coarse grained pyrite and galena and returned 233.0 g/t Ag, 4.10 % Cu, 0.41 % Pb and 21.20 % Zn. This is believed to be the highest zinc value have received from the Super Group claim area. Historically, “A chip sample from the bottom of the No. 1 adit assayed 15 grams per tonne gold, 699 grams per tonne silver, 5 per cent lead and 16 per cent zinc across 0.6 metre (Minister of Mines Annual Report 1929, page 278)”.

SNOWSTORM TARGET					
Sample #	Au ppm	Ag ppm	Cu ppm	Pb ppm	Zn ppm
36126	0.016	9.88	561	880	40400
36127	0.057	14.60	91	3020	8990
36128	0.067	3.47	195	371	4970
36129	0.016	2.55	214	747	6870
36130	0.034	7.17	694	1545	4630
36131	0.077	33.80	796	1490	403
36132	0.045	49.30	2310	1995	3370
36133	0.012	8.14	100	1140	420
36134	0.010	233.00	41000	4090	212000
61410	0.097	8.57	27	5760	2520
61411	0.052	7.50	193	3120	14400
61412	0.055	2.61	32	1675	743
61413	0.010	6.13	7	511	70
61414	0.001	22.70	1040	2700	27300
61415	0.011	1.78	101	773	2640
61416	0.003	1.13	82	277	79
61417	0.002	0.60	18	147	88
61418	0.015	1.21	17	101	33
61419	0.078	22.10	364	949	1475
61420	0.035	18.55	202	413	301
61421	0.264	75.40	764	1775	23900
61429	0.173	10.70	35	154	249
Avg	0.051	24.59	2220	1529	16175

Results from the Mabel prospect, located at the south end of the Super Group claim, were below expectation. The 2022 survey only comprised 7 samples, and only zinc was moderately anomalous. Historic and recent exploration work reported in assessment files returned significantly better values than our 2022 program.

MABEL TARGET					
Sample #	Au ppm	Ag ppm	Cu ppm	Pb ppm	Zn ppm
36138	0.045	23.10	94	1905	2770
36139	0.015	4.24	140	2460	4390
36140	0.155	5.05	374	5250	1760
61425	0.004	2.86	291	410	1695
61426	0.026	3.53	49	561	1950
61427	0.003	1.73	22	313	1390
61428	0.004	0.50	18	219	657

It is the author’s opinion that, the Super Group Claim area of the Copperview South property is a property of merit and warrants additional exploration activities. Both rock sampling geochemistry and soil sampling geochemistry returned multiple anomalies near the historic Snowstorm and Fisher Maiden prospects. Additional investigation is recommended, including magnetic geophysics to assist with geological interpretation and structural zones. Other activities include geological mapping, more detailed soil grid sampling and structural mapping.

On the Mabel Prospect, I recommend a detailed review and compilation of all data and a return in 2023 to complete additional rock sampling, and geological mapping.

Unless otherwise indicated, all coordinates are referenced to the North American Datum (NAD) 1983, Universal Transverse Mercator (UTM) Zone 10 coordinate system. All dollar amounts referred to in this report are in Canadian currency.

2.0 PROPERTY DESCRIPTION AND LOCATION

The Copperview South property (“property”) is large sprawling property, located north of the Princeton-Summerland connecting road in the Similkameen Mining District (Fig 1). The northeastern portion of the property is located 35 air kilometers west of the city of Kelowna, a major agricultural, industrial and tourist city, with a population of 222,000 (Metro area, 2021) and is B.C.’s third-largest metropolitan area. The southwest portion of the property is only 14 kilometers north of the town of Princetown with access by logging road from Hwy 5.

The Copperview South property extends for about 44 kilometers in an east-northeast direction from north of Princeton and the widths varies but reached +10 kilometers wide at its maximum. The Stubb Minfile showing is on Siwash Creek and is at the approximate center of the property at Latitude 049° 44’ 55" N, Longitude 120° 19’ 36". The property lies in 092H/079 and 092H/80 under BCGS system, and 092H15E under the NTS system.

The Copperview South property consists of eleven (11 claims) totalling 15,995 hectares (ha) (Fig 2.) The property is being acquired by Golden Lake Exploration Inc. (“GLM”, or the “Company”), from vendors, D.J. Rippon, and E.A. Dodds, through option agreements:

- In a GLM press release dated September 8, 2020, GLM can earn a 100-per-cent interest in the Copperview project (**Copperview South comprises 59% by area of Rippon Claims**) from D.J. Rippon, with payments in cash of \$200,000 cash, issue a total of two million shares and spend \$1 million in a three-year time frame. A 2.5-per-cent net smelter returns royalty will be granted to the vendor of which 1.5 per cent can be purchased back by the company for \$1.5 million.
- In a GLM press release dated October 22, 2020, GLM can earn a 100 a 100-per-cent interest in The Deadman Lake property (contiguous to the company's Copperview West property) and the South Dill property (contiguous t company's Copperview South property). Cumulative terms of the acquisition for both properties, from one arm's-length vendor, to earn a 100-per-cent interest calls for Golden Lake to pay \$50,000 cash and issue a total of 400,000 shares over a two-year time frame. A 1.6-per-cent net smelter royalty

will be granted to the vendor of which 1.0 per cent can be purchased back by the company for \$1.0 million.

- In a GLM press release dated April 12, 2022, GLM announced they could acquire a 100-per-cent interest in the Full Monty property, through a cash payment of \$30,000 and a share issuance of 300,000 shares over a 12-month period. The company will grant the vendor a 1.5-per-cent NSR (net smelter return) which can be bought back, in its entirety, for \$1.5-million at any time.

COPPERVIEW SOUTH (EAST) HOLDINGS										
Title Number	Claim Name	Owner FMC	Owner Name	Title Type	Title Sub Type	Map Number	Issue Date	Good To Date	Status	Area (ha)
1074005	PORPHYRY	106880	DODD, EUGENE A.	Mineral	CLAIM	092H	2020/FEB/04	2025/JAN/20	GOOD	313.37
1076923	KINGSVALE	137109 (100%)	DJ Rippon	Mineral	Claim	092H	2020/JUN/23	2023/NOV/15	GOOD	2047.11
1078444	NICOLA 3000	137109 (100%)	DJ Rippon	Mineral	Claim	092H	2020/SEP/05	2023/NOV/15	GOOD	2048.67
1078448	NICOLA 7000	137109 (100%)	DJ Rippon	Mineral	Claim	092H	2020/SEP/05	2023/SEP/15	GOOD	1109.44
1078445	NICOLA 4000	137109 (100%)	DJ Rippon	Mineral	Claim	092H	2020/SEP/05	2023/SEP/15	GOOD	2089.05
1078717	WH 3000	137109 (100%)	DJ Rippon	Mineral	Claim	092H	2020/SEP/05	2023/SEP/16	GOOD	2045.21
1076974	WHITEHEAD 1000	137109 (100%)	DJ Rippon	Mineral	Claim	092H	2020/JUN/26	2023/SEP/26	GOOD	1210.01
1076943	WHITHEAD	137109 (100%)	DJ Rippon	Mineral	Claim	092H	2020/JUN/25	2023/SEP/25	GOOD	375.46
1078716	WH 2000	137109 (100%)	DJ Rippon	Mineral	Claim	092H	2020/JUN/25	2023/SEP/16	GOOD	1899.17
1078719	WH 5000	137109 (100%)	DJ Rippon	Mineral	Claim	092H	2020/SEP/16	2023/SEP/16	GOOD	2064.30
1076954	SIWASH CREEK	137109 (100%)	DJ Rippon	Mineral	Claim	092H	2020/JUN/25	2023/SEP/25	GOOD	313.26
1076973	SIWASH WEST 2000	137109 (100%)	DJ Rippon	Mineral	Claim	092H	2020/JUN/26	2023/SEP/26	GOOD	480.08
										15995.14
COPPERVIEW SOUTH (EAST) HOLDINGS - NEW Claim From DJ Rippon (FMC 137109)										
1078718	WH 4000	137109 (100%)	DJ Rippon	Mineral	Claim	092H	2020/SEP/16	2023/SEP/16	GOOD	62.57
1088735	WH 2022	137109 (100%)	DJ Rippon	Mineral	Claim	092H	2022/JAN/17	2023/SEP/15	GOOD	396.40
1090984	TRAVIS	137109 (100%)	DJ Rippon	Mineral	Claim	092H	2022/JAN/24	2023/SEP/15	GOOD	187.70
1091321	TRAVIS 2	137109 (100%)	DJ Rippon	Mineral	Claim	092H	2022/JAN/26	2023/SEP/15	GOOD	62.57
1092312	CRESENT LAKE	137109 (100%)	DJ Rippon	Mineral	Claim	092H	2022/JAN/28	2023/SEP/15	GOOD	41.71
1088734	BRENDA 2022	137109 (100%)	DJ Rippon	Mineral	Claim	092H	2022/JAN/17	2023/SEP/15	GOOD	646.03
1092731	WHITEHEAD EAST 2022	137109 (100%)	DJ Rippon	Mineral	Claim	092H	2022/JAN/29	2023/SEP/15	GOOD	876.86
										2273.84
COPPERVIEW SOUTH HOLDINGS										
1086459	SUPER GROUP	121630	POLLMER, ARNOLD R	Mineral	Claim	092H	2021/DEC/15	2024/NOV/05	GOOD	166.93
										TOTAL Hectares 18435.91

COPPERVIEW SOUTH (EAST) HOLDINGS										
Title Number	Claim Name	Owner FMC	Owner Name	Title Type	Title Sub Type	Map Number	Issue Date	Good To Date	Status	Area (ha)
1074005	PORPHYRY	106880	DODD, EUGENE A.	Mineral	CLAIM	092H	2020/FEB/04	2025/JAN/20	GOOD	313.368
1076923	KINGSVALE	137109 (100%)	DJ Rippon	Mineral	Claim	092H	2020/JUN/23	2023/NOV/15	GOOD	2047.1139
1078444	NICOLA 3000	137109 (100%)	DJ Rippon	Mineral	Claim	092H	2020/SEP/05	2023/NOV/15	GOOD	2048.6699
1078448	NICOLA 7000	137109 (100%)	DJ Rippon	Mineral	Claim	092H	2020/SEP/05	2023/SEP/15	GOOD	1109.437
1078445	NICOLA 4000	137109 (100%)	DJ Rippon	Mineral	Claim	092H	2020/SEP/05	2023/SEP/15	GOOD	2089.0508
1078717	WH 3000	137109 (100%)	DJ Rippon	Mineral	Claim	092H	2020/SEP/05	2023/SEP/16	GOOD	2045.21
1076974	WHITEHEAD 1000	137109 (100%)	DJ Rippon	Mineral	Claim	092H	2020/JUN/26	2023/SEP/26	GOOD	1210.0056
1076943	WHITHEAD	137109 (100%)	DJ Rippon	Mineral	Claim	092H	2020/JUN/25	2023/SEP/25	GOOD	375.4626
1078716	WH 2000	137109 (100%)	DJ Rippon	Mineral	Claim	092H	2020/JUN/25	2023/SEP/16	GOOD	1899.17
1078719	WH 5000	137109 (100%)	DJ Rippon	Mineral	Claim	092H	2020/SEP/16	2023/SEP/16	GOOD	2064.3
1076954	SIWASH CREEK	137109 (100%)	DJ Rippon	Mineral	Claim	092H	2020/JUN/25	2023/SEP/25	GOOD	313.2636
1076973	SIWASH WEST 2000	137109 (100%)	DJ Rippon	Mineral	Claim	092H	2020/JUN/26	2023/SEP/26	GOOD	480.0849
										15995.14
COPPERVIEW SOUTH (EAST) HOLDINGS - NEW Claim From DJ Rippon (FMC 137109)										
1078718	WH 4000	137109 (100%)	DJ Rippon	Mineral	Claim	092H	2020/SEP/16	2023/SEP/16	GOOD	62.57
1088735	WH 2022	137109 (100%)	DJ Rippon	Mineral	Claim	092H	2022/JAN/17	2023/SEP/15	GOOD	396.40
1090984	TRAVIS	137109 (100%)	DJ Rippon	Mineral	Claim	092H	2022/JAN/24	2023/SEP/15	GOOD	187.70
1091321	TRAVIS 2	137109 (100%)	DJ Rippon	Mineral	Claim	092H	2022/JAN/26	2023/SEP/15	GOOD	62.57
1092312	CRESENT LAKE	137109 (100%)	DJ Rippon	Mineral	Claim	092H	2022/JAN/28	2023/SEP/15	GOOD	41.71
1088734	BRENDA 2022	137109 (100%)	DJ Rippon	Mineral	Claim	092H	2022/JAN/17	2023/SEP/15	GOOD	646.03
1092731	WHITEHEAD EAST 2022	137109 (100%)	DJ Rippon	Mineral	Claim	092H	2022/JAN/29	2023/SEP/15	GOOD	876.86
										2273.84
COPPERVIEW SOUTH HOLDINGS										
1086459	SUPER GROUP	121630	POLLMER, ARNOLD R	Mineral	Claim	092H	2021/DEC/15	2024/NOV/05	GOOD	166.93
										TOTAL Hectares 2440.77

TABLE 1 – TENURE STATUS

At the time of the work activities, the Copperview South property comprised nineteen (19) claims and with 18,435.91 hectares.

NOTE: The claims comprising the Copperview South Property are in good standing as of the date of this report.

3.0 ACCESSIBILITY, CLIMATE, LOCAL RESOURCES, INFRASTRUCTURE AND PHYSIOGRAPHY

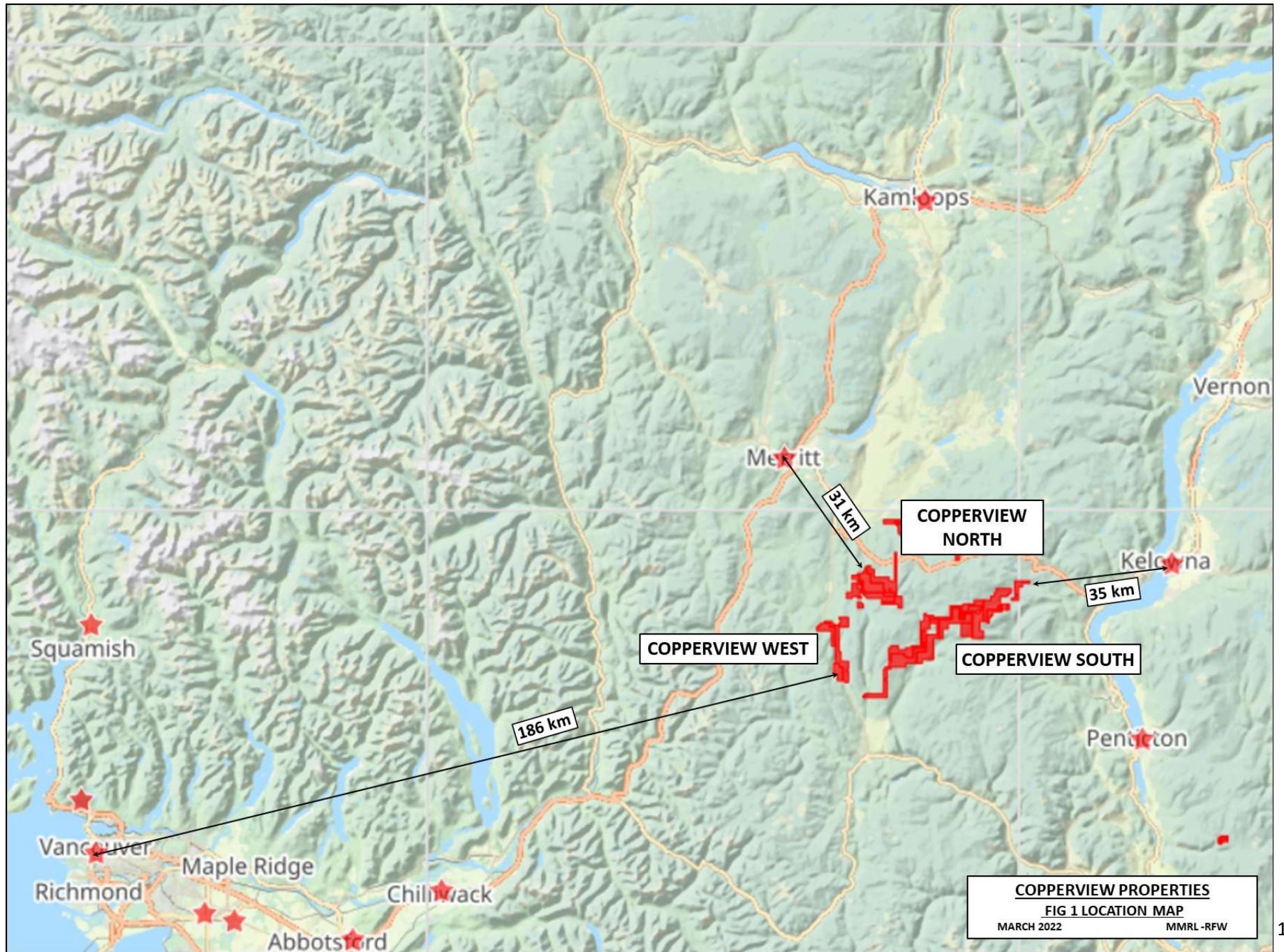
3.1 Accessibility

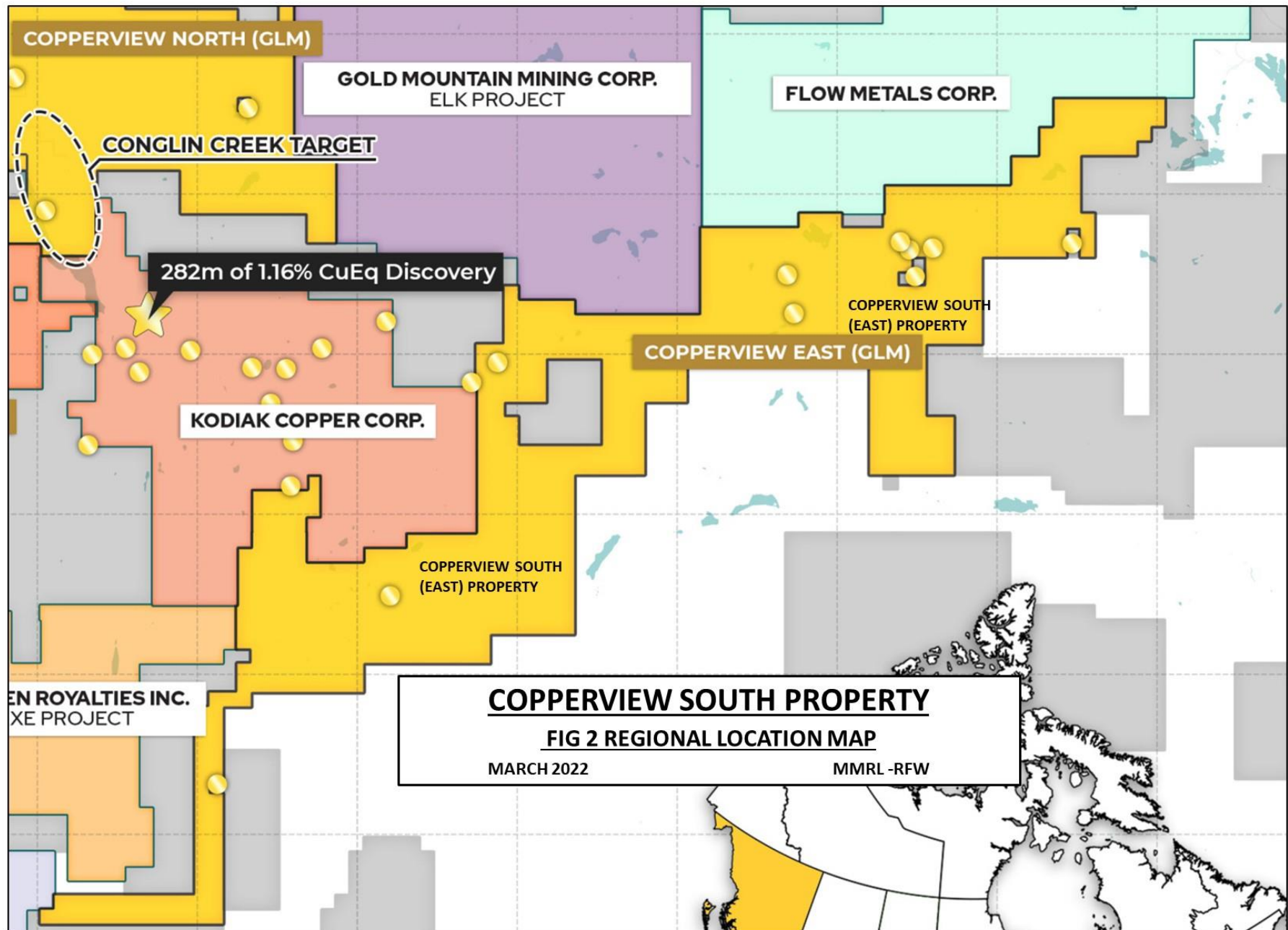
The Copperview South property can be accessed by several well-maintained gravel roads and unnamed forestry service roads from Highway 5A west of the property or from Princeton-Summerland Road. The Princeton-Summerland Road is 93.1 km long. It links Princeton, in the Similkameen region of southern British Columbia, and Summerland, on the west side of Okanagan Lake in the interior of British Columbia. About 2/3 is paved, the rest is packed gravel of varying condition.

Siwash Creek a well-known placer gold mining site is close to the center of the Copperview South property and is readily accessible from the Summerland-Princeton road. Known as the Osprey Lake area including the community of Bankier, it is a popular recreational area that's approximately halfway between Princeton and Summerland. According to the Bankier website: "There are about 40 full time residences plus 100 or so seasonal cabins".

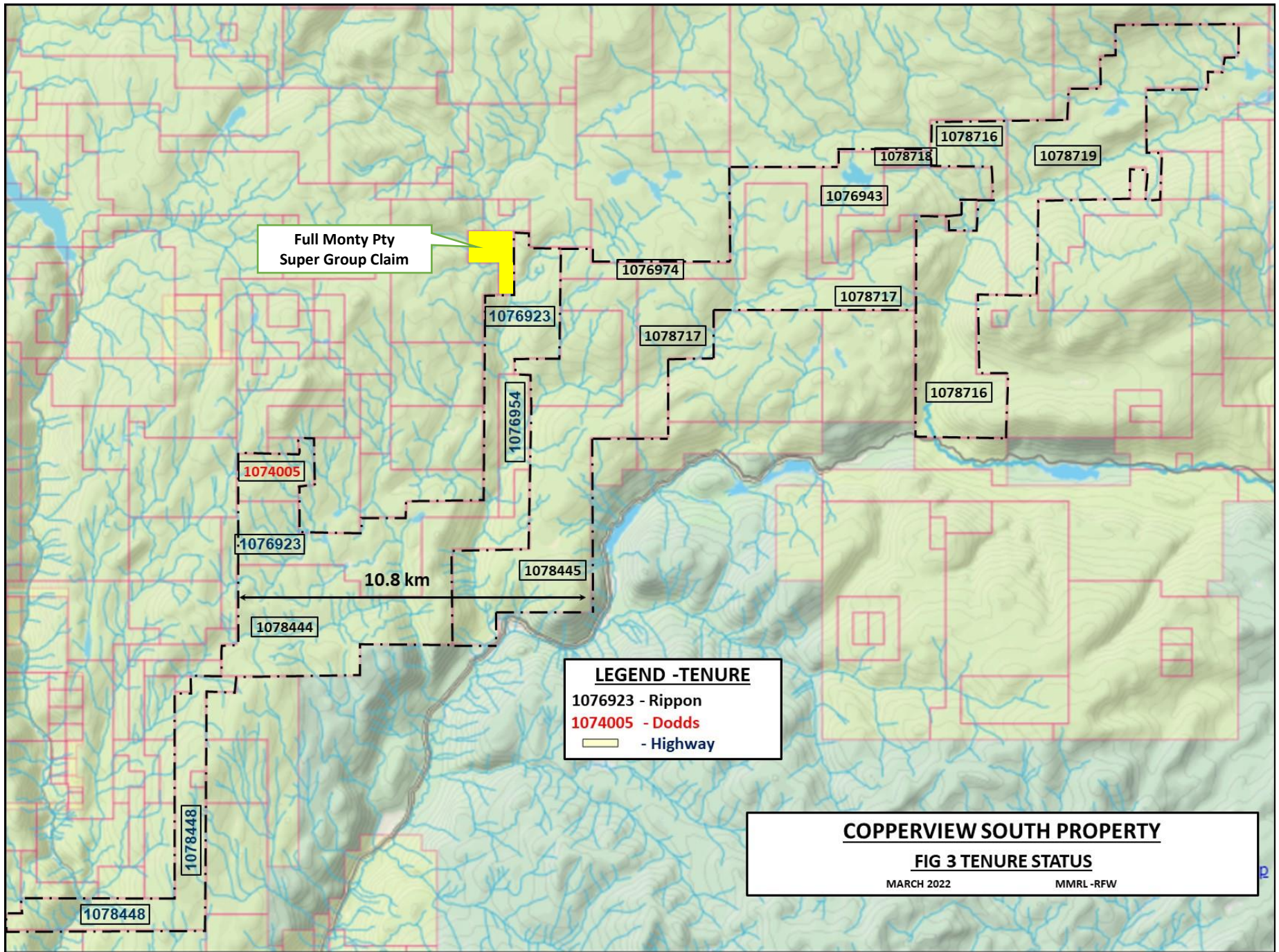
The newly acquired Full Monty property (aka Supper Group claim, # 1086459) is located just 650 metres north of the historic Siwash Creek placer Minfile location (UTM Northing 5514552, Easting 692820) and there was reported to be significant historic placer operations in the creek on the Super Group claim as well. All three prospects on the Super Group Claim (Snowstorm, Fisher Maiden, and Mabel) are also covered by active placer claim JINDALEE (#1058734), owned by D. M. Bitor.

Elevations on the property ranges from about 1000 meters near Bankier and at Siwash Creek to over 1,400 m. on the northwestern portion of the property, contiguous with Kodiak Copper Corp.





COPPERVIEW SOUTH PROPERTY
FIG 2 REGIONAL LOCATION MAP
MARCH 2022 MMRL -RFW



3.2 Climate

The climate of this part of the province is typical of the southern interior of British Columbia. The summer field season from mid to late April to late October is generally warm and dry, with daily high temperatures ranging from +20° to +30°C. Winters are cold with significant snow accumulations. Temperatures can drop to -20°C for extended periods.

3.3 Local Resources & Infrastructure

The logistics of working in this part of the province are excellent, with Highway access right to the property. Heavy equipment is available locally in Princeton, Kelowna or Merritt, as are supplies, fuel and lodging.

Unskilled labour is available locally. Princeton, Merritt, and Kelowna are industrial centres with a skilled workforce currently employed at several large mines throughout the region. Depending on the type of exploration program to be conducted, the field season generally extends from late April to early November.

Sufficient water for all phases of the exploration program should be available from the many lakes and creeks, which are located within the confines of the property. However summers are hot and dry and water for drilling may be scarce during the summer months and any water required for exploratory purposes may have to be obtained from lakes on or near the Property and transported to the worksite. It is not unusually for forest fire conditions to hamper or delay exploration activities.

3.4 Physiography

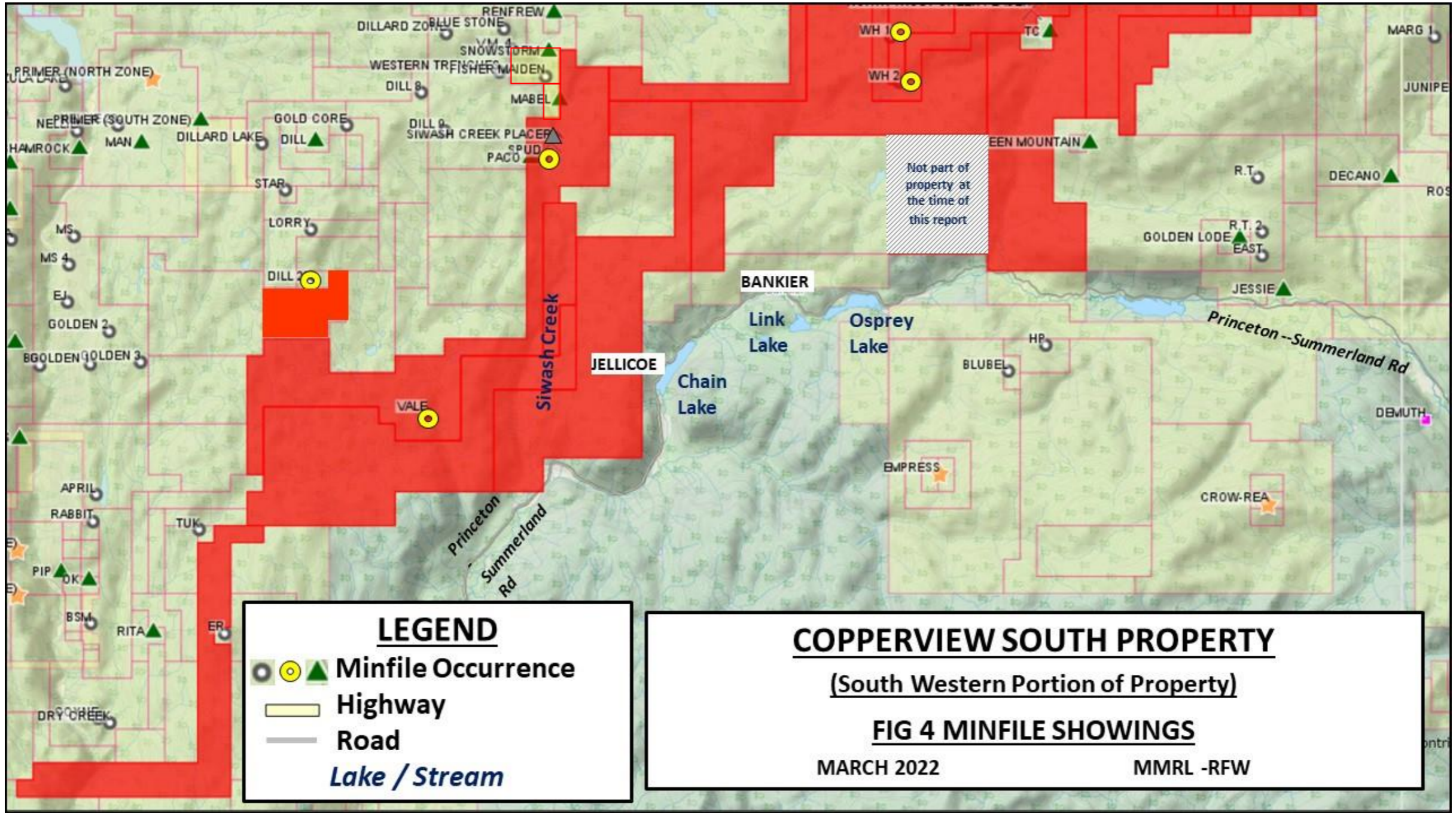
The topography is typical of this part of the Thompson Plateau, reflecting the effects of a predominantly northerly structural trend, accentuated by glaciation; heavily forested, relatively gentle upland slopes are cut by deep, steep-sided, north trending valleys. Bedrock exposure varies and is largely a function of glacial action; generally, outcrop is abundant on ridges and along the upper slopes of steep valleys, but lower slopes and valley bottoms bear a thick mantle of glacial overburden.

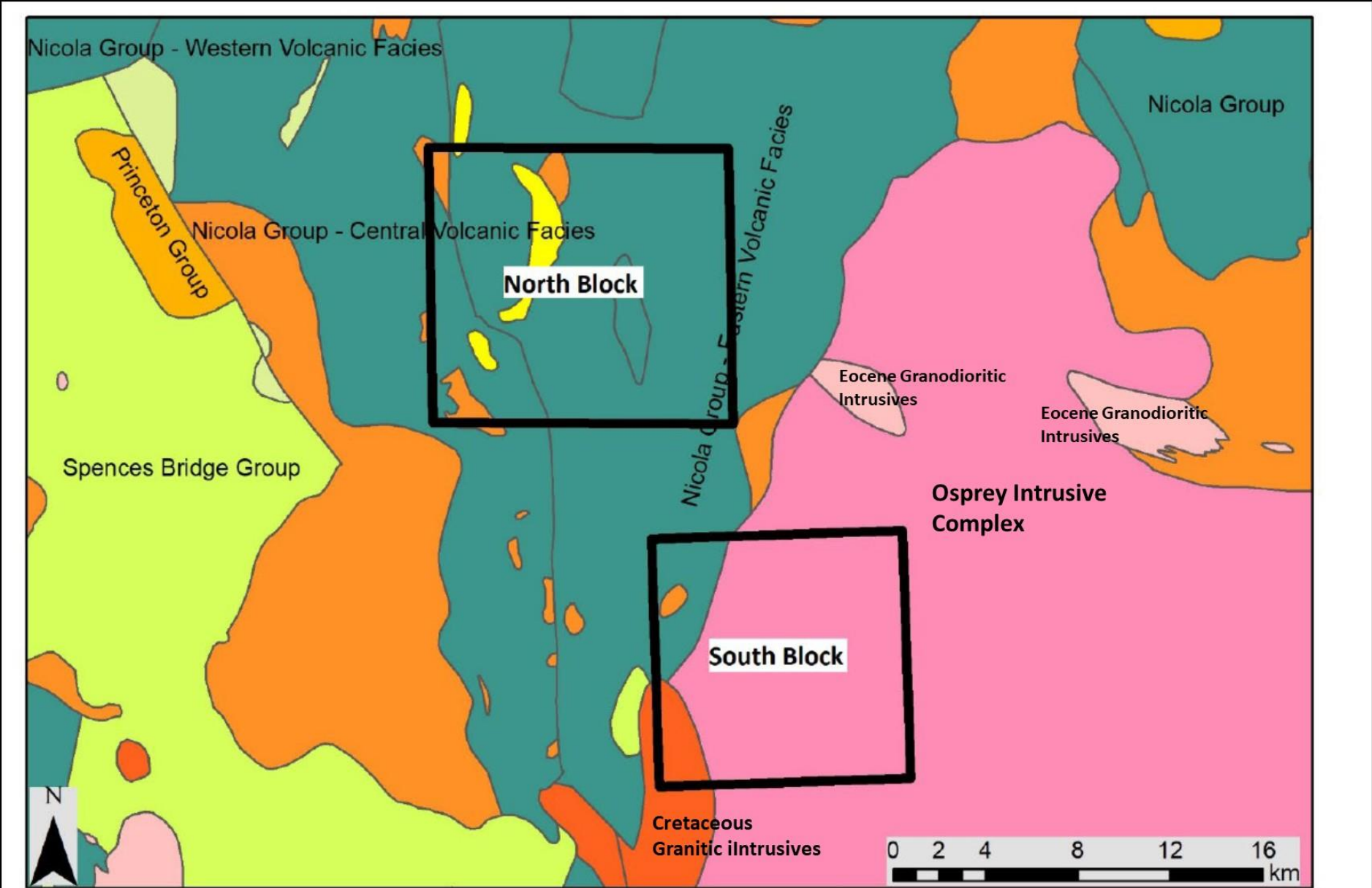
Vegetation ranges from open grassy slopes to thick stands of fir, pine, spruce, and poplar. Willow deciduous cover is present in small swamp areas. Cattle range over much of the area and heavily treed areas are being actively logged.

4.0 HISTORY

The property covers several historic mineral showings, that are described below. The Copperview South area has two distinct period of exploration:

- 1970s to 1980s exploration directed at porphyry copper deposits based on the discovery and development of deposits like Brenda and Craigmont in the region.
- Early to mid 1990s exploration directed at gold mineralization similar to the Elk Gold mine (that property flanks the eastern boundary of the Copperview South property), which is currently owned by Gold Mountain Mining Corp. Mineralization is classified as hosted in mesothermal quartz-sulphide veins in intrusive and volcanic rocks, along the discontinuity between the Nicola volcanic group and the Osprey Lake Batholith. Successful mined by Fairfield Minerals Ltd, between 1992 -1995, the Elk Gold mine produced approximately 1,460,000 g (51,500 oz) from a bulk sample open pit. Fairfield and other junior companies explored a vast area during this period include portion of the Copperview South property.





COPPERVIEW SOUTH PROPERTY
FIG 5 Regional geology surrounding MobileMT Survey Area
MARCH 2022 MMRL-RFW

4.1 Vale Showing – Minfile # 092HNE296

An excerpt from the Minfile report:

“The Vale showing is 300 metres west of Spukunne Creek and 4.5 kilometres north-northwest of the creek’s confluence with Hayes Creek. Silicic, potassic and sericite-altered, coarse-grained red granite of the Middle Jurassic Osprey Lake batholith is cut by masses of glassy quartz containing scattered grains of pyrite and chalcopyrite. Limonite and malachite also accompany this mineralization. A sample analysed 0.001 gram per tonne gold, 0.4 gram per tonne silver, 0.093 per cent copper, 0.0288 per cent lead and 0.016 per cent zinc (Assessment Report 21920, page 9, Table 2, sample V91-R3).”

Assessment report #21920 (191) was the main reference source for this showing and was thoroughly reviewed prior to initiating the modest field program to investigate and confirm gold-in-soil geochemical anomalies. The 1991 program consisted of wide-spaced (400m x 50m) grid soil sampling over approximately 40 percent of the property for a total of 912 samples. Gold-in-soil values are very low in the entire district (including on the surrounding Elk Gold Mine property) and this 1991 reports (and other assessment reports in the area) indicates that values greater than 20 parts per billion (“ppb”) represent significant anomalies and warrant follow-up sampling.

4.2 Spud Showing – Minfile # 092HNE320 and Siwash Creek Placer Minfile # 092HNE290

These two occurrences are located very close together, with the Paco Showing (Minfile #092HNE098) just west of Siwash Creek, located just west of the Copperview South claim boundary.

An excerpt from the Spud Showing Minfile report:

*“The Spud occurrence is located near the west side of Siwash Creek, approximately 1.2 kilometres south of the creek’s junction with Teepee Creek. The area is underlain by coarse-grained granite of the Middle Jurassic Osprey batholith. Locally, a granite hosts pyrite-specularite veins and chalcopyrite-malachite bearing quartz veins. In 2006, a sample (06RTP223) of chalcopyrite bearing quartz vein material assayed 1.04 grams per tonne gold, 239 grams per tonne silver, 1.8 per cent copper, 1.43 per cent lead and 0.34 per cent zinc (Besserer, D.J. (2007-05-27): The area has been explored in conjunction with the nearby **Snowstorm (MINFILE 092HNE032) and Mabel (MINFILE 092HNE028) occurrences and***

completed exploration history can be found there. (NOTE: the Mabel and Snowstorm showings are located on the newly acquired Full Monty Property and are now part of the Copperview South property).”

The Company has not visited the Spud showing location.

The Siwash Creek Placer Minfile location has active placer claims in good standing, however the Company’s Copperview South mineral claims overlap the placer claims and would cover a hard-rock mineral rights. An excerpt from the Spud Showing Minfile report:

“The gold-bearing placer deposits of Siwash Creek tend to occur in the creek bed and in benches and terraces adjacent to the creek that may represent old-channel remnants. The gravels comprising these deposits appear to be of glacial origin. The coarse gold found in these gravels is rough-edged and erratic in distribution. Production of placer gold has occurred intermittently along the creek since the early 1900s. Most of this production has been confined to benches above the creek bed. One operation worked by L.J. Cole and T.C. McAlpine in 1933, was located about 11 kilometres above the creek’s mouth. This hydraulic operation was situated atop a bench 3 metres above the creek, on its west side, and is reported to have recovered 3.5 grams of gold per cubic metre (Minister of Mines Annual Report 1933, page 175). Colours of gold are reported to have been observed in numerous cuts and pits excavated farther north, between Tepee and Galena creeks.”

The Company has not visited the Siwash Creek placer area.

4.3 WH-1 Showing – Minfile # 092HNE282 and WH-2 Showing Minfile # 092HNE283

The WH 1 showing is 1.3 kilometres south-southwest of Whitehead Lake and 4.2 kilometres northwest of Trout Creek. The WH 2 showing is in the headwaters of Spring Creek, 2.4 kilometres south of Whitehead Lake and 3.5 kilometres northwest of Trout Creek. The area south of Whitehead Lake is underlain by a granite stock of the early Tertiary Otter intrusions. An excerpt from the WH-1 Showing Minfile report:

A quartz veinlet, less than 1 centimetre wide, cuts weakly clay altered, coarse-grained granite. The vein strikes 088 degrees and dips 60 degrees north. A chip sample, taken across the quartz vein and altered granite, analysed 4.68 grams per tonne gold and 402 grams per tonne silver over 0.5 metre (Assessment Report 19383, page 18). A similar sample yielded 15.9 grams per tonne gold and 1100 grams per tonne silver over 0.10 metre (Assessment Report 18408, page 8,

sample L160-R4). The showing was discovered by Fairfield Minerals Ltd. in 1988, while prospecting in the Whitehead Lake area. Placer Dome Inc. conducted geological, soil geochemical and geophysical surveys over the showing in 1989."

An excerpt from the WH-2 Showing Minfile report:

"A 14-metre wide dike of biotite-hornblende quartz diorite intrudes quartz feldspar porphyritic monzonite of the Otter intrusions. The quartz diorite exhibits some fracturing, moderate silica and sericite alteration and weak chloritization. The dike is mineralized with minor disseminated pyrite. A chip sample of moderately silicified quartz diorite analysed 0.03 gram per tonne gold, 33.5 grams per tonne silver and 0.023 per cent copper over 1.5 metres (Assessment Report 19383, page 20). A second chip sample of the quartz diorite, 9 metres from the previous sample, analysed 0.25 per cent zinc over 1.5 metres (Assessment Report 19383, page 20)."

The Company has not visited the WH-1 and WH-2 showing areas.

4.4 PROSPECTS LOCATED ON THE FULL MONTY PROPERTY (Super Group Claim - # 1086459)

4.4. SNOWSTORM (092HNE032)

Excerpt from Minfile report:

"This prospect is hosted in a stock of quartz porphyritic monzonite/granite, near its southwestern margin. The stock intrudes granite of the Middle Jurassic Osprey Lake batholith. This stock is one of a series of small granitic bodies of early Tertiary age referred to as the Otter intrusions. The granite exhibits strong kaolinite-sericite-silica-carbonate alteration. The Snowstorm deposit is comprised of two prominent shear zones/breccia veins, and several smaller shears in the vicinity. The two main shears strike 035 and 065 degrees and dip steeply northwest and 45 degrees southeast respectively. The zones are 0.15 to 1.8 metres wide respectively.

They are mineralized with abundant pyrite, and some sphalerite and galena, as blebs and small grains, in a gangue of quartz and brecciated wallrock. A chip sample from the bottom of the No. 1 adit assayed 15 grams per tonne gold, 699 grams per tonne silver, 5 per cent lead and 16 per cent zinc across 0.6 metre (Minister of Mines Annual Report 1929, page 278). A chip sample across a vein cut in the No. 2 tunnel assayed trace gold, 55 grams per tonne silver, 1 per cent

copper and 13.4 per cent zinc over 0.15 metres (Minister of Mines Annual Report 1929, page 277).

Similar copper, lead and zinc mineralization occurs in quartz veins and siliceous zones east and west of the two shears on both sides of Siwash Creek. One area referred to as the Monty showing, is situated on the east side of the creek, about 140 metres east-southeast of the underground workings. A sample of sphalerite mineralization analysed 0.090 gram per tonne gold, 8.6 grams per tonne silver, 0.0590 per cent copper, greater than 1 per cent zinc and 0.0244 per cent lead (Assessment Report 18211, rock geochemistry map, sample 31). A hole drilled on the west side of the creek, 230 metres south-southwest of the two adits, intersected quartz stringers mineralized with pyrite, sphalerite and galena. A section of this mineralization yielded 15.6 grams per tonne silver, 0.572 per cent lead and 1.209 per cent zinc over 7.7 metres (Assessment Report 19472, page 18, hole SS-81-24, 33.5 to 41.2 metres, samples 24659 to 24663).

The occurrence was initially developed by local prospectors between 1925 and 1928... Various geological, geophysical and soil geochemical surveys were completed by Diana Explorations Ltd., Brenda Mines Ltd., Westron Venture Ltd., Tower Hill Mines Ltd. and Inel Resources Ltd. between 1970 and 1989. Brenda Mines Ltd. also drilled four holes on both sides of the creek in 1981. Westron Venture Ltd. drilled up to 12 rotary drillholes on or in the vicinity of the occurrence in 1987. (Note: this occurrence is not to be confused with the nearby Renfrew occurrence to the north

4.5.FISHER MAIDEN (082FNW079)

Excerpt from Minfile report:

“The occurrence is hosted within coarse grained potassium feldspar porphyritic granite of the Nelson intrusions near the northern contact with the Slocan Group rocks. Within the workings the porphyritic granite is cut by a few hornblende biotite dikes. The occurrence consists of a fissure vein striking 160 degrees and dipping 75 degrees west. The vein has been explored with at least five adits over a vertical range of about 145 metres. Within the adits the vein varied from a few centimetres up to 3 metres in width. The wider portions of the vein consisted mainly of gouge and crushed granite. The vein followed a hornblende biotite dike on its hangingwall for most of its length. Between the No. 5 and No. 4 levels the ore zone was mined for an average strike length

of 22 metres and 50 metres up dip. The zone varied between 15 centimetres and 2.5 metres and was composed of a series of overlapping lenses of vein material carrying layers of massive ore 15 to 30 centimetres thick. The massive ore layers consisted of sphalerite, galena, argentite, pyrrargyrite and native silver in a gangue of quartz-calcite and minor barite.

A second mineralized zone is situated about 180 metres south of the main workings on the Troy claim. This zone strikes 060 degrees and dips steeply northwest. It consists of an 18 metre wide brecciated zone within porphyritic granite. The breccia consists of large blocks of granite cemented by quartz and calcite containing sphalerite, galena, argentite and native silver.

Production from the Fisher Maiden between 1894 and 1979 yielded about 2319 kilograms of silver, 59,023 kilograms of lead, 59,896 kilograms of zinc, 289 kilograms of cadmium and 31 grams of gold from 1132 tonnes mined..

4.6.1 MABEL (082FNW079)

Excerpt from Minfile report:

“The Mabel prospect is ...hosted in coarse-grained granite of the Middle Jurassic Osprey batholith. The mineralized granite is occasionally brecciated and strongly chloritized, and contains pink feldspar phenocrysts. A north-trending zone of disseminated magnetite, 30 to 45 metres wide, in chloritized and kaolinized granite, is mineralized with specular hematite and lesser pyrite, chalcopyrite, tetrahedrite, sphalerite and galena. Much of this mineralization is concentrated along shears and veinlets. The shears generally strike east and dip steeply. Hematite, pyrite and chalcopyrite are also found in the occasional quartz vein. A channel sample of strongly chloritized granite assayed 0.095 per cent copper, 78.67 grams per tonne silver, 0.379 per cent lead and 0.303 per cent zinc over 126 metres (Assessment Report 7992, page 10). Relatively high silver values are associated with large patches of hematite (Assessment Report 7547, page 3).

Hematite-rich samples have assayed as high as 1714 to 2057 grams per tonne silver (George Cross News Letter No. 40 (Feb. 27), 1967). One 3-metre wide shear zone contains near massive hematite that is reported to carry gold (Geological Survey of Canada Memoir 243, page 107).

In 1996, diamond drilling yielded intercepts of up to 10.4 grams per tonne gold, 79.8 grams per tonne silver, 0.844 per cent copper, 0.342 per cent lead and greater than 1.00 per cent zinc over 0.23 metre in hole 96-4 and 0.2 gram per tonne gold, greater than 100 grams per tonne silver,

0.461 per cent lead and 0.270 per cent zinc over 2.05 metres in hole 96-5 (Besserer, D.J. (2007-05-27): Technical report on the precious and base metal potential of the Siwash Creek Property).

In 2006, Ravencrest Resources Inc. completed a program of prospecting and geochemical (rock, stream sediment and soil) sampling on the area as the Siwash Creek property. Grab samples (06RTP212 and 06RTP214) of altered granite from the Camp adit and nearby area yielded values of up to 2.43 gram per tonne gold, 2651 grams per tonne silver, 4.68 per cent copper, 3.09 per cent zinc and 5.67 per cent lead (Besserer, D.J. (2007-05-27): Technical report on the precious and base metal potential of the Siwash Creek Property).

In 2011, a grab sample (11KRP102) assayed 32.1 grams per tonne silver, 0.18 per cent lead and 0.41 per cent zinc (Moroney, D.M. (2012-06-04): Technical Report on the Siwash Creek and River Wild Properties.

5.0 GEOLOGICAL SETTING AND MINERALIZATION

5.1 Regional Geology

The regional geology in the area of the Copperview South property is illustrated in Fig 5 which is sourced from the BC MapPlace and from the northeast part of G.S.C. map 41-1989, Hope, mapped by J. W. H. Monger, 1989. Most of the Copperview South property is underlain predominantly by granite to granodiorite of the Late Jurassic Osprey Lake batholith in contact with Nicola Group andesitic volcanics of Late Triassic age exposed in the extreme northwest corner of the property. A Late cretaceous granite pluton intrudes the western boundary of the osprey Lake batholith directly south of the property. Near the WH-1 and WH-2 showings, the area is underlain by a granite stock of the early Tertiary (Eocene) Otter intrusions. The stock trends west- northwest for 3.5 kilometres and is up to 2.5 kilometres wide. It is situated between the Middle Jurassic Osprey Lake batholith to the south and west, and the Early Jurassic Pennask batholith to the east and north.

5.2 Property Geology

Due to the recent acquisition and assembly of the property by the Company and the early stage of exploration, the Company has not completed geological mapping of the property. Based on the

geology from the BC MapPlace website and a review of assessment files the geology is presented on Figure 5.

6.0 DEPOSIT TYPES

The Copperview South property represents an early-stage exploration project well situated in the southern portion of the prolific Quesnel Trough (or Quesnellia), of the Intermontane Tectonic Belt of South-Central British Columbia. The property is prospective for two significant deposit types, which are presented by historic mineral showings and past operators in the area, and currently by two high-profile exploration companies on the Copperview South property's eastern (Gold Mountain Mining Corp.- Elk Gold Mine Project) and southern (Kodiak Copper Inc. – MPD Project) borders:

- **Copper-gold porphyry deposits** – The Copperview South Nicola Belt geologic units have many similar characteristics to the nearby alkalic porphyry copper-gold systems at the Copper Mountain Mine to the south, New Gold's Afton Mine to the north, and the past producing Brenda Mine to the east. Porphyry gold- copper systems are defined as large volumes of hydrothermally altered rock centered on porphyry copper stocks. Metal content is low- to medium-grade the distribution of primary ore minerals is dominantly structurally controlled and that may also contain skarn, carbonate-replacement, sediment-hosted, and high- and intermediate-sulphidation epithermal base and precious metal mineralization (Sinclair, 2007. Sillitoe, 2010). Located immediately south of the Copperview South property, is Kodiak Copper Inc. MPD property, a leading exploration project comprised of the consolidation of four copper-gold porphyry properties (Man, Prime, Dillard, and Axe). The Conglin Creek target on the Copperview South property is located only 4.7 kilometers north-north-west and on-trend (along the extension of the Summer Creek Fault) with the Gate Zone on Kodiak's MPD property which has returned a best intercept of 535m of 0.49% copper and 0.29 g/t gold (0.76% CuEq**), including 282 m of 0.70% copper and 0.49 g/t gold (1.16% CuEq**), including 45.7 m of 1.41% copper and 1.46 g/t gold (2.75% CuEq**) (*Kodiak website - ** Metal prices used to calculate Cu Equivalent (% CuEq) are: Au \$1500/oz, Ag \$16/oz and Cu \$2.60/lb. All values report in USD and do not consider metal recoveries Copper equivalent grades (%CuEq) are for comparative purposes only.*)
- Intrusive-related, structurally controlled mesothermal quartz vein system – At the Elk Gold Mine property, owned by Gold Mountain Mining Corp. ("Gold Mountain), the vein systems consist of structurally controlled; narrow, pyritic quartz veins hosted in granitic as well as volcanic rocks near

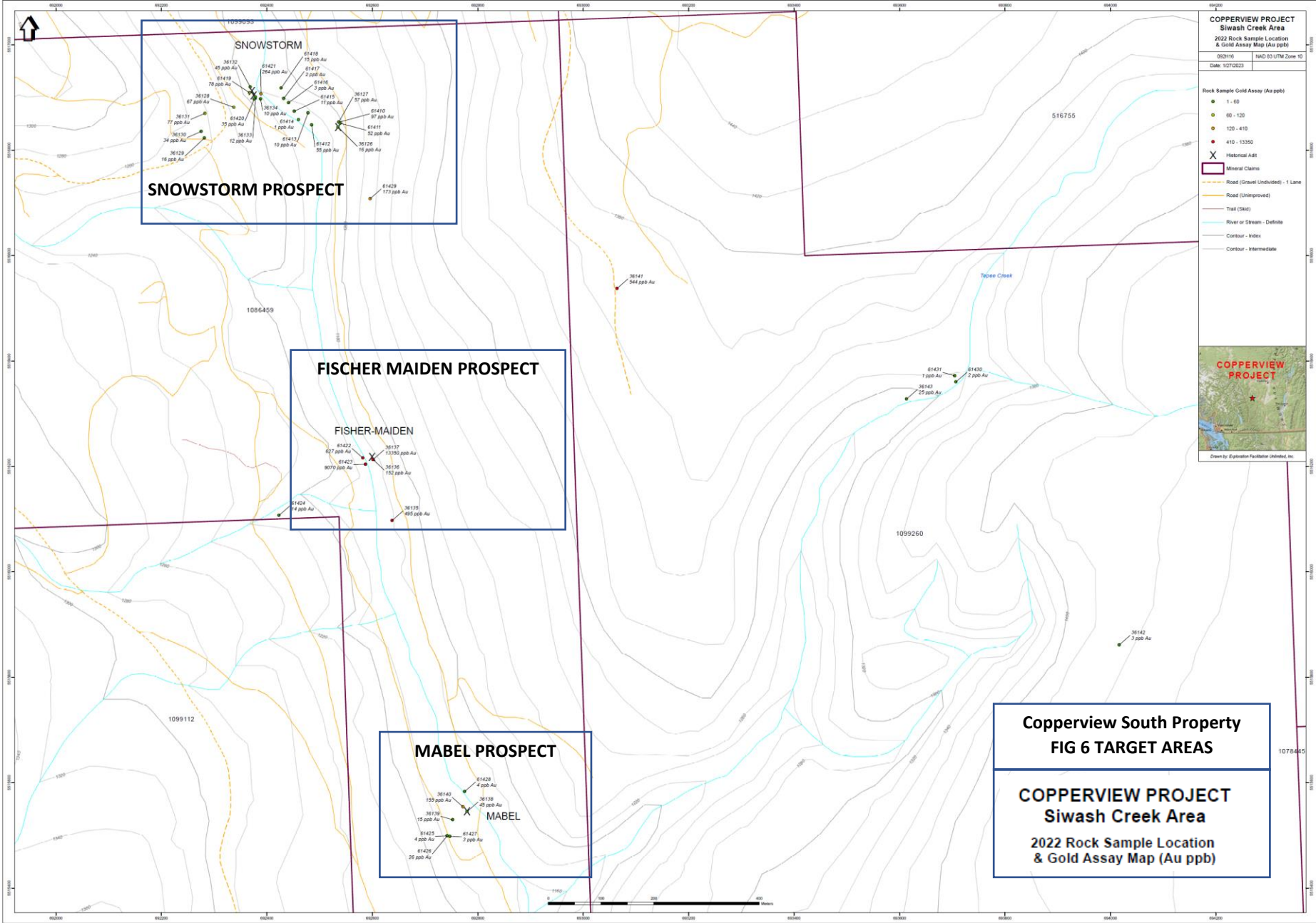
the contact between these two primary lithologies. The entire eastern flank of the Copperview South property is contiguous with the Elk Gold Mine property. Targets at the Vinson Lake and Buck (Thumb) Lake area on the Copperview South property may host similar gold mineralization to the multiple mineralized zones on the Elk Gold Mine property. The following excerpt is from the Gold Mountain website (March 2022): *“The proposed multi phase production plan will see a Phase 1 – 19,000 Oz. production profile beginning in Feb 2022, which will help fund our proposed ramp up to 65,000 Oz. by 2025. Concurrently with developing the mine, Management plans to continue drilling the nine known high grade mineralized zones, while continuing to explore other areas showing exciting potential.”*

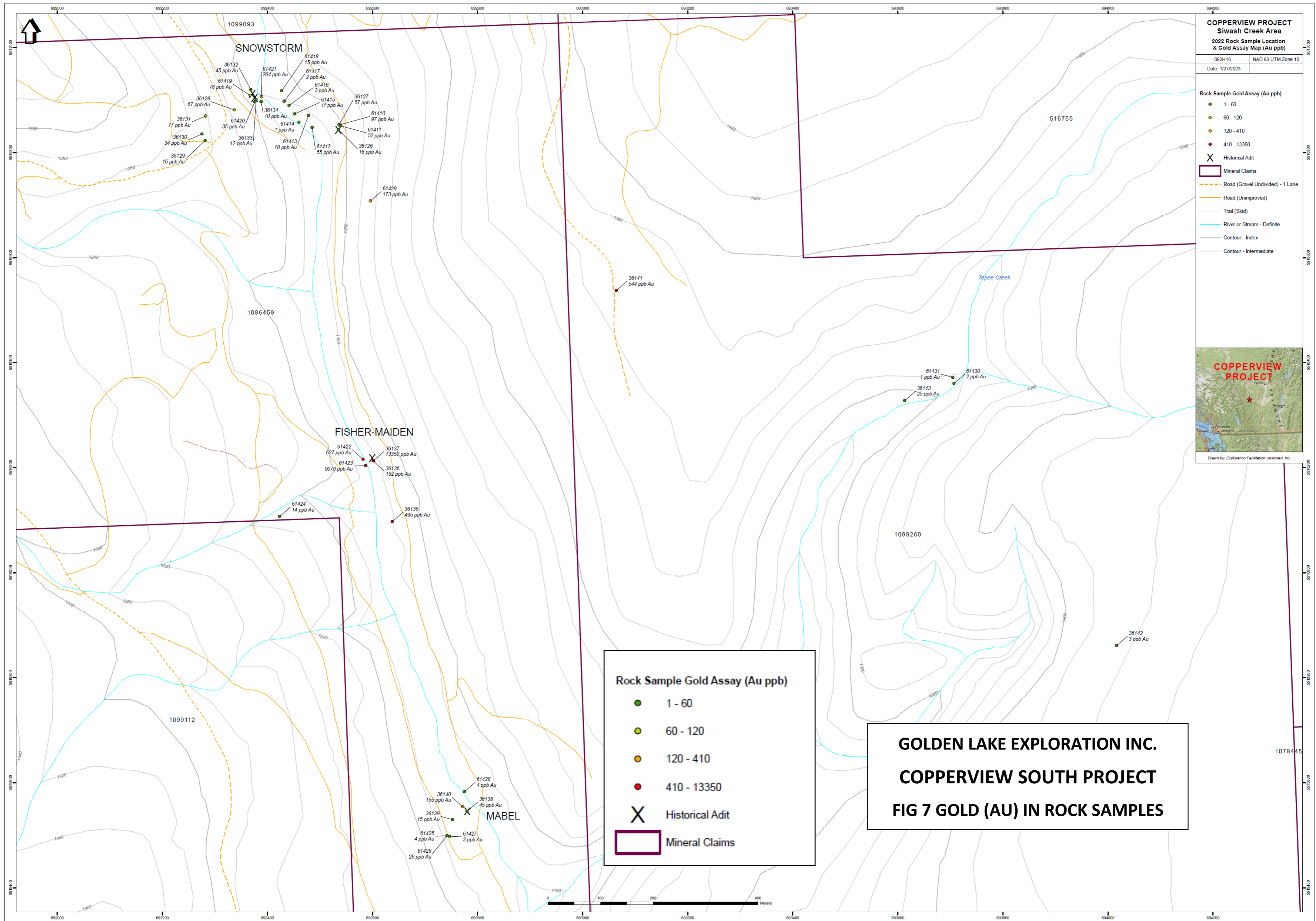
7.0 EXPLORATION

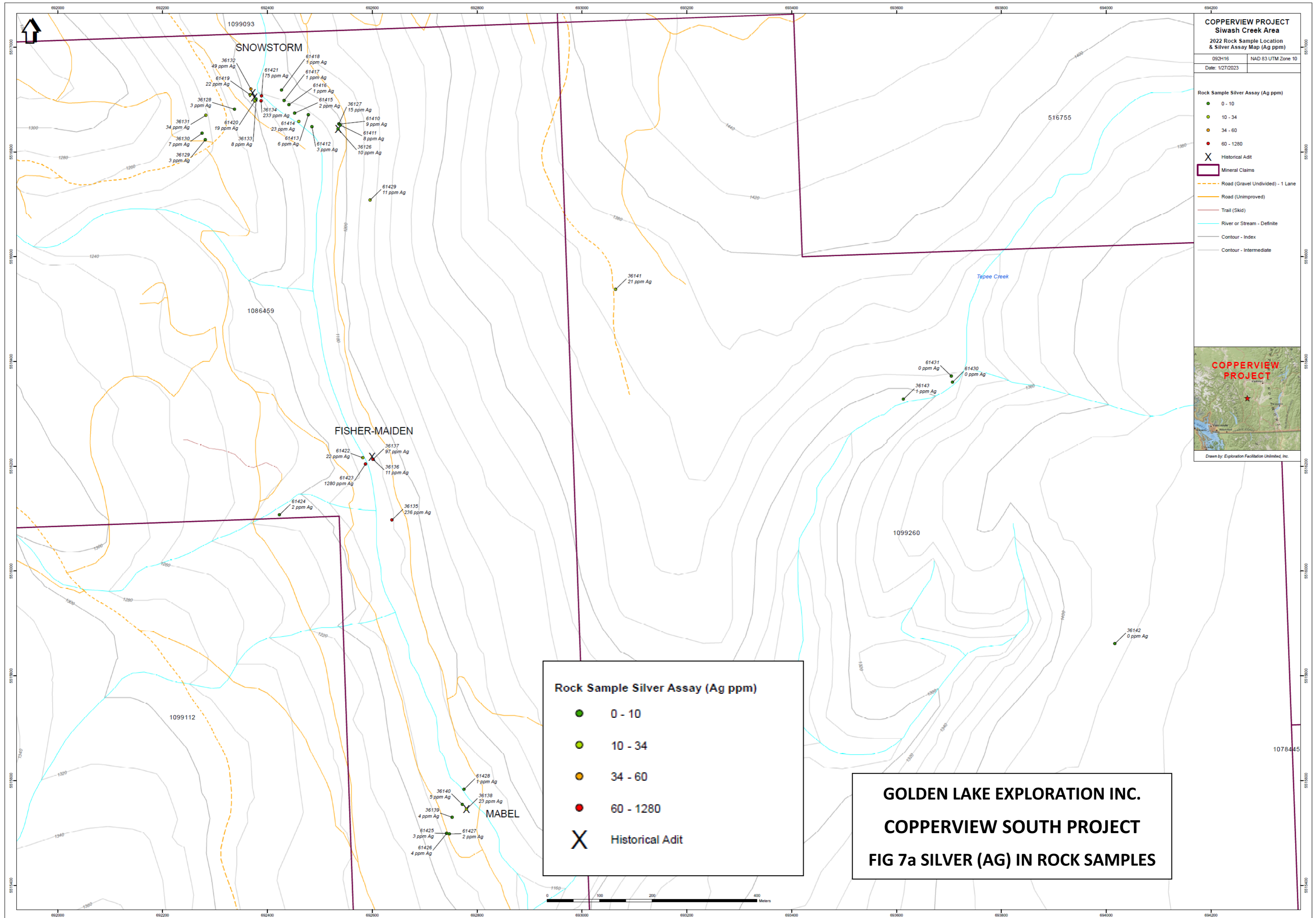
The property is being explored with the purpose of assessing potential for copper, gold, and / or silver deposits based on historic mineral showings and past operators work in the area. Soil values for gold are presented in parts per billion (“ppb”), and gold (Au ppb) and all other metal values for rock are presented in parts per million (“ppm”) (silver/Ag, copper/Cu, lead/Pb/ zinc/Zn).

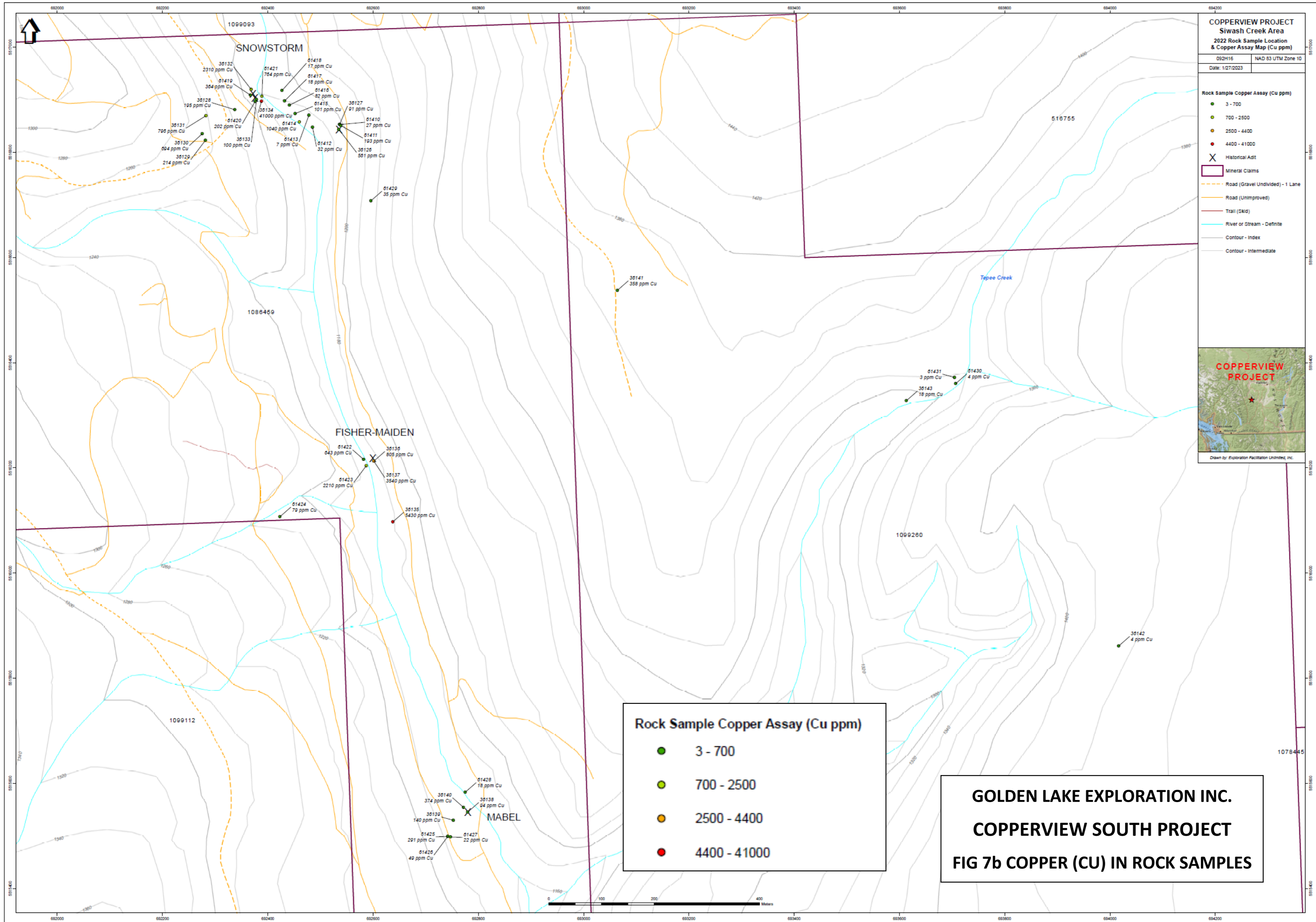
The 2022 program consisted of a geochemical soil sampling, prospecting, rock geochemistry and geological mapping centered on the newly acquired Super Group Claim (#1086459) where three Minfile showings are located.

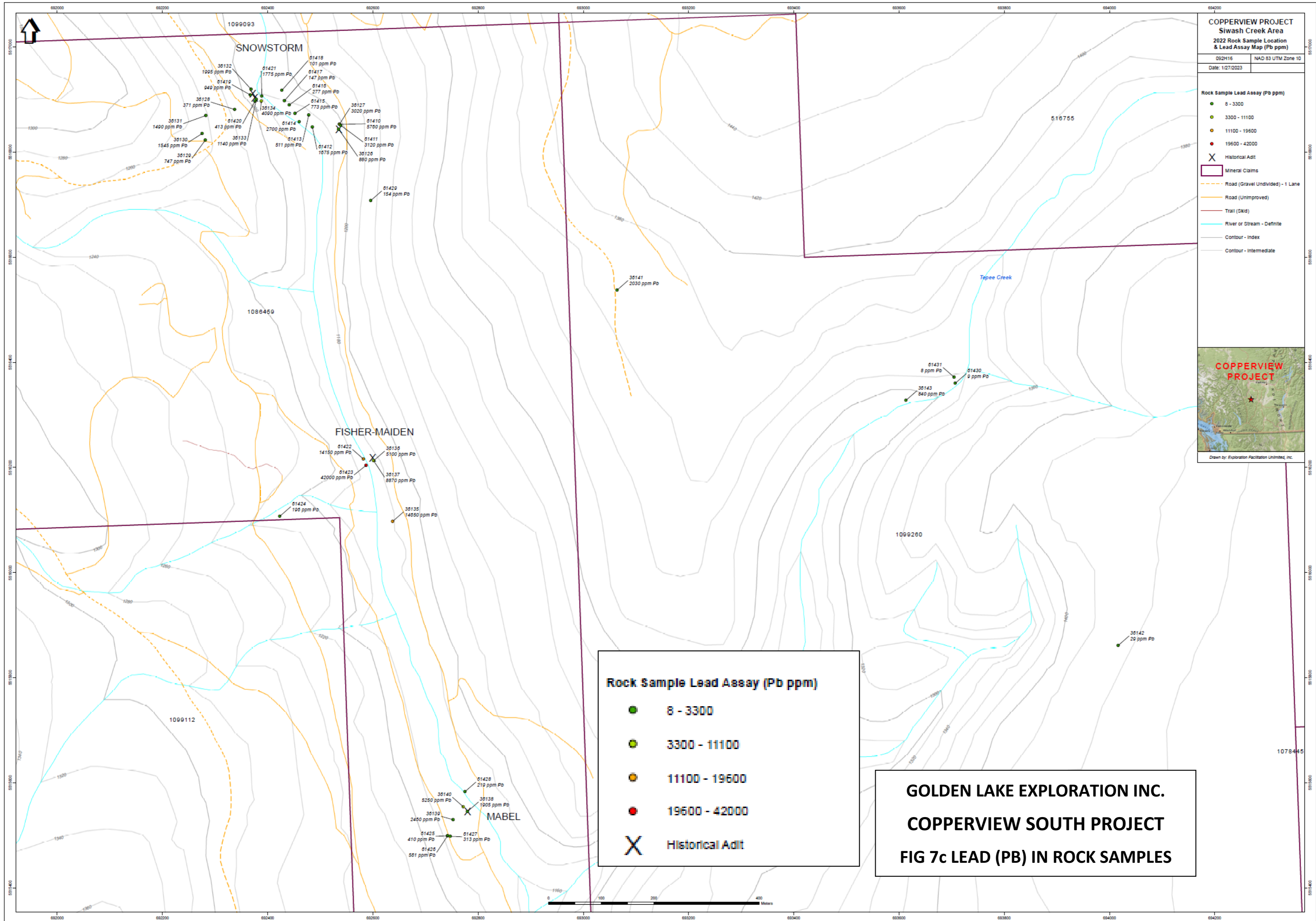
Prospecting and soil geochemistry was completed over three target areas on claim #1086459, and reconnaissance lines were completed over portions of claims #1099260 (KINGSVALE), and 1078445 (NICOLA 4000), from August 30 to September 15, 2022. Personnel of Exploration Facilitation Unlimited Inc. completed the work from a motel in Merritt or a campsite at Buck Lake. There is 4x4 road access to the Supergroup claims but many of the roads shown on topographic maps are badly overgrown and would require significant “brushing and grooming” to be passable. A total of 640 samples were obtained, including standard and blank samples from the program. Data, results, and maps of the soil geochemistry are included in this report. All soil samples were delivered to and assayed by ALS Global - Geochemistry Analytical Lab in North Vancouver, BC, Canada (a division of ALS Canada Ltd.).

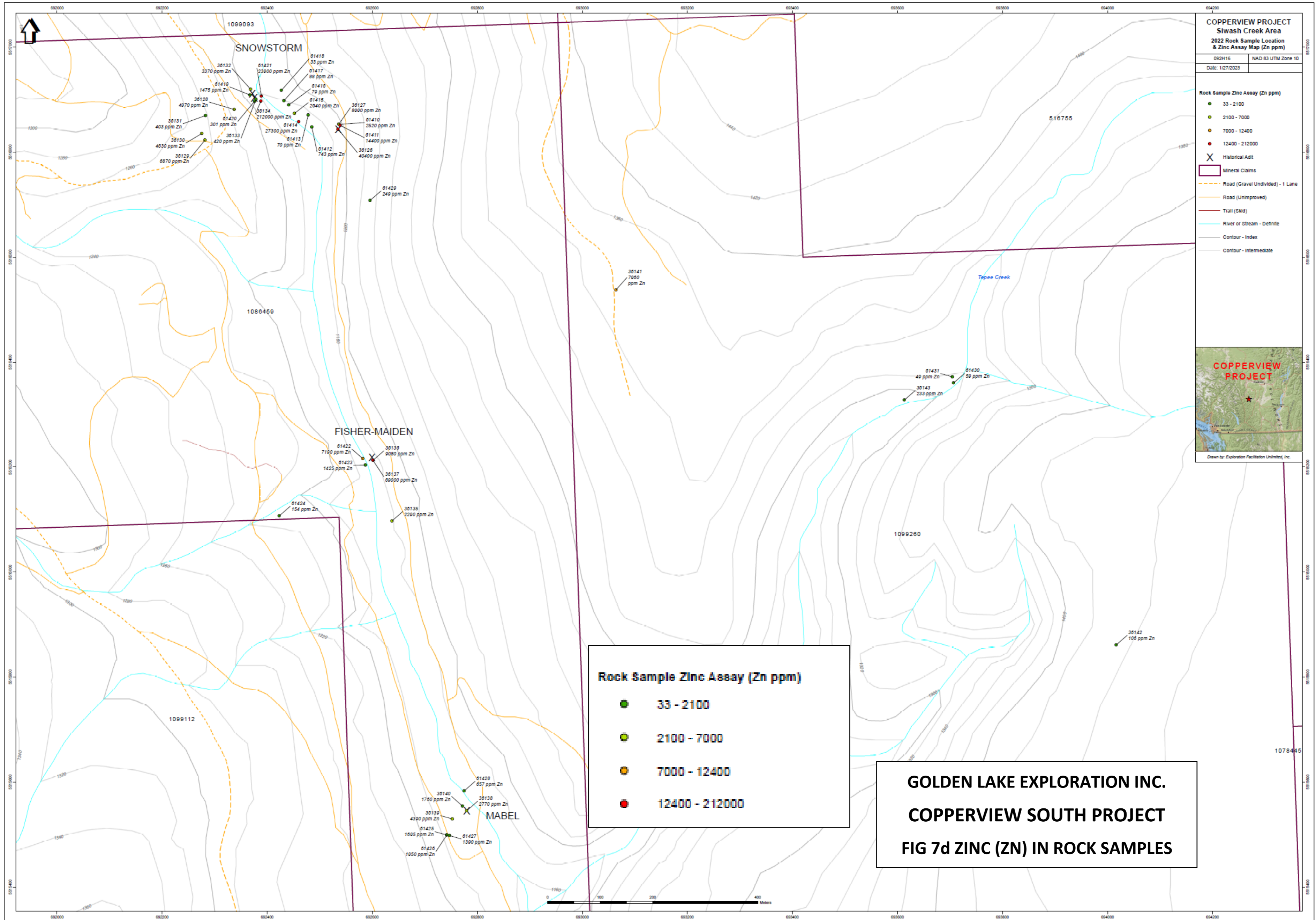


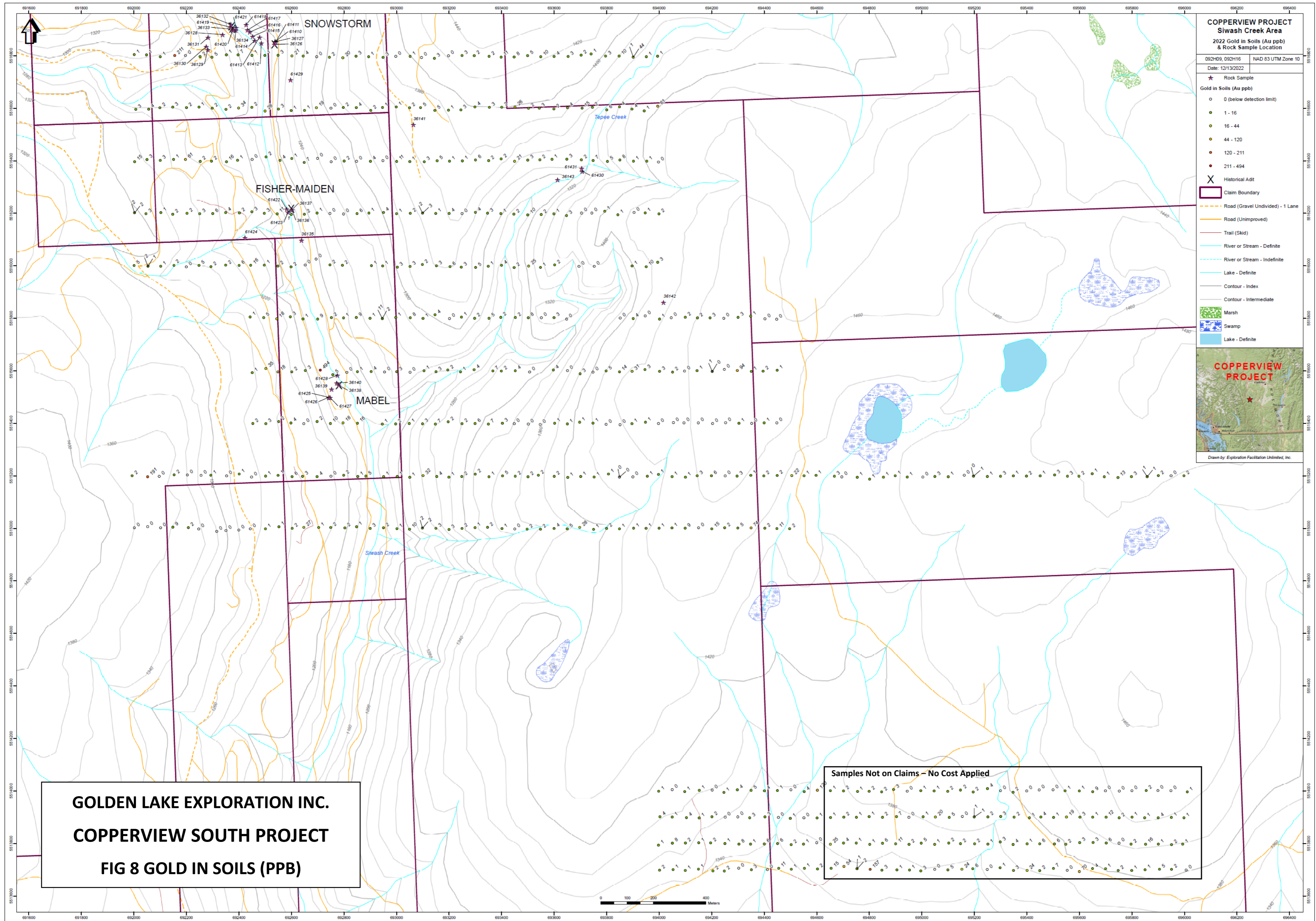


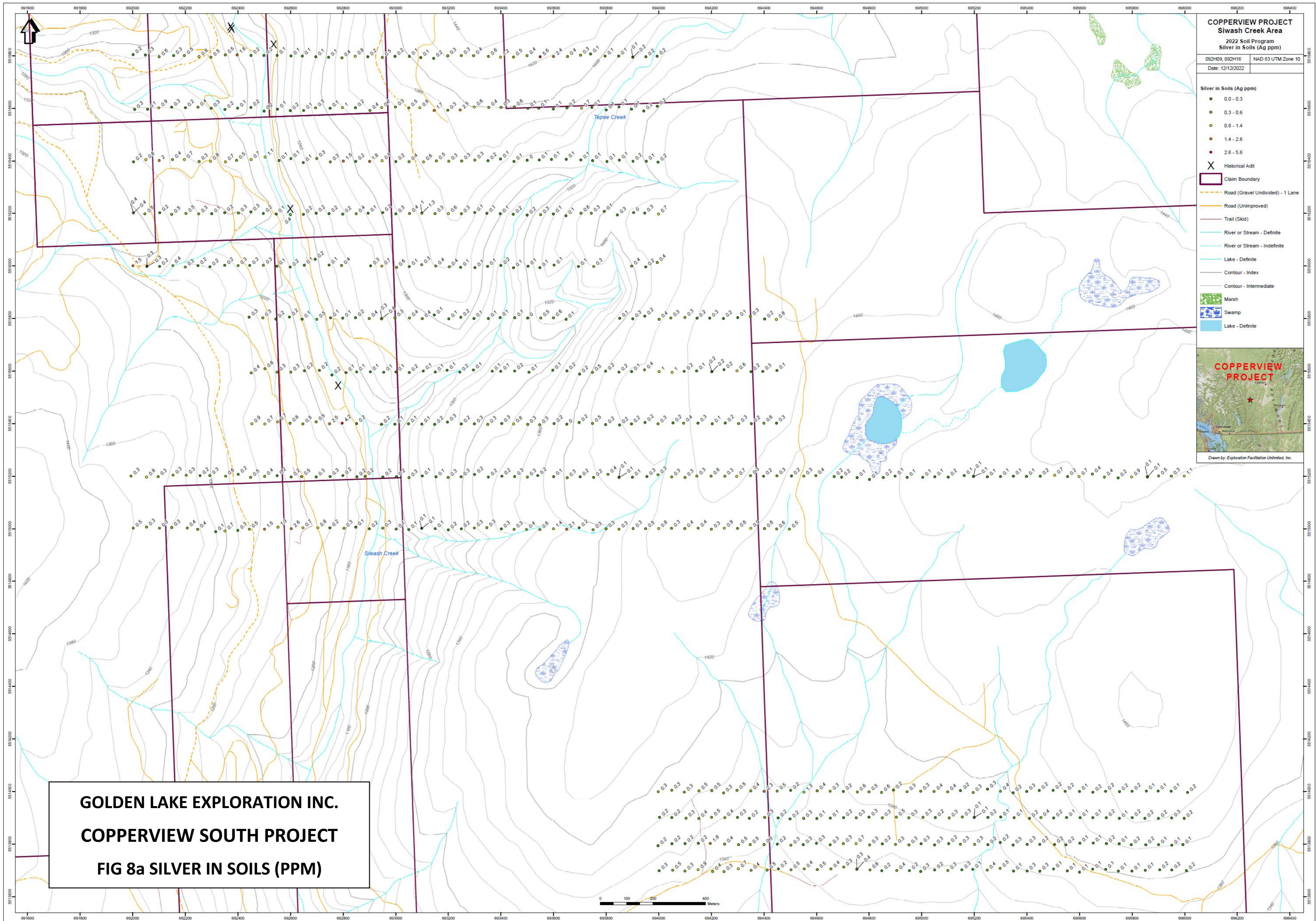


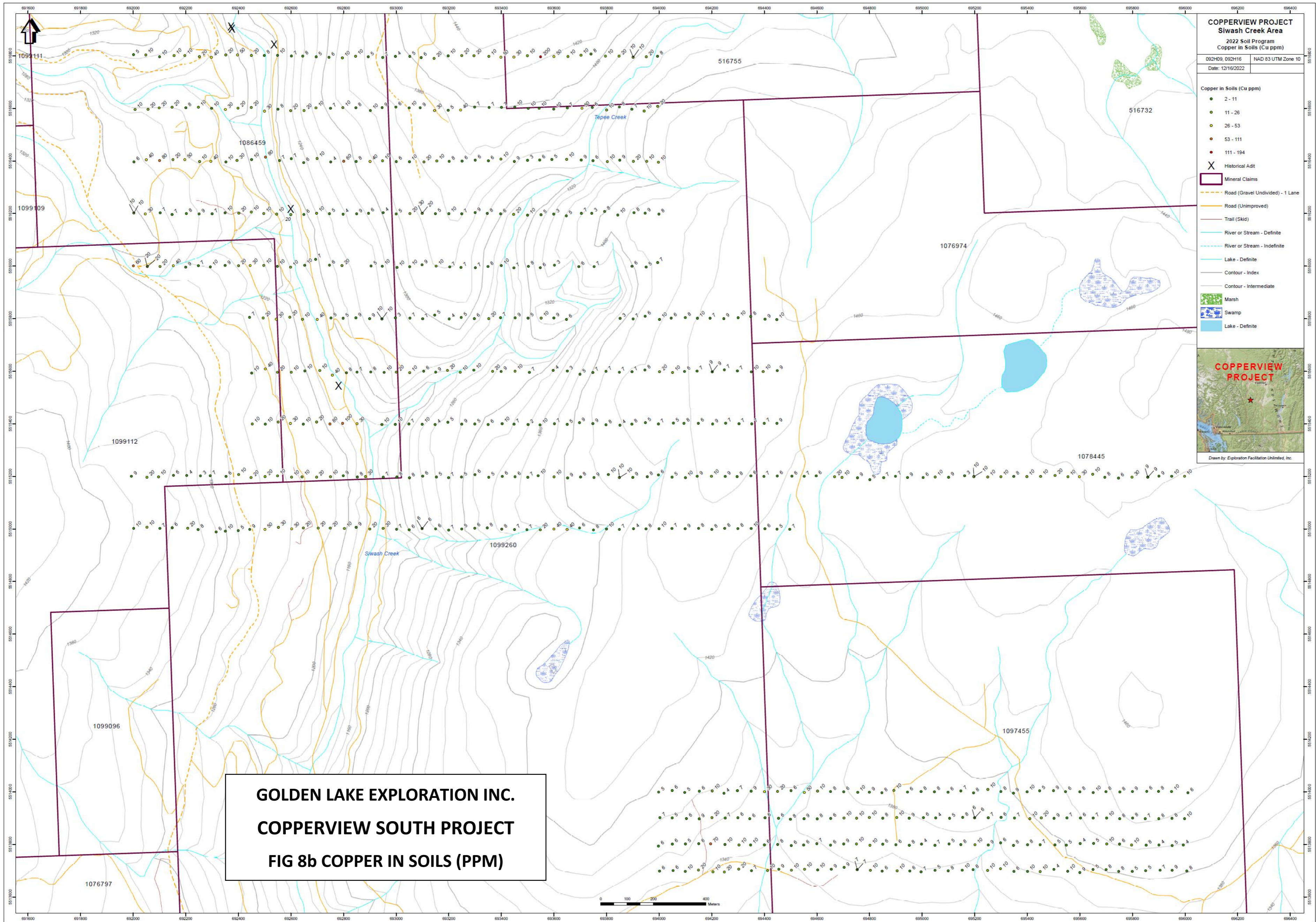


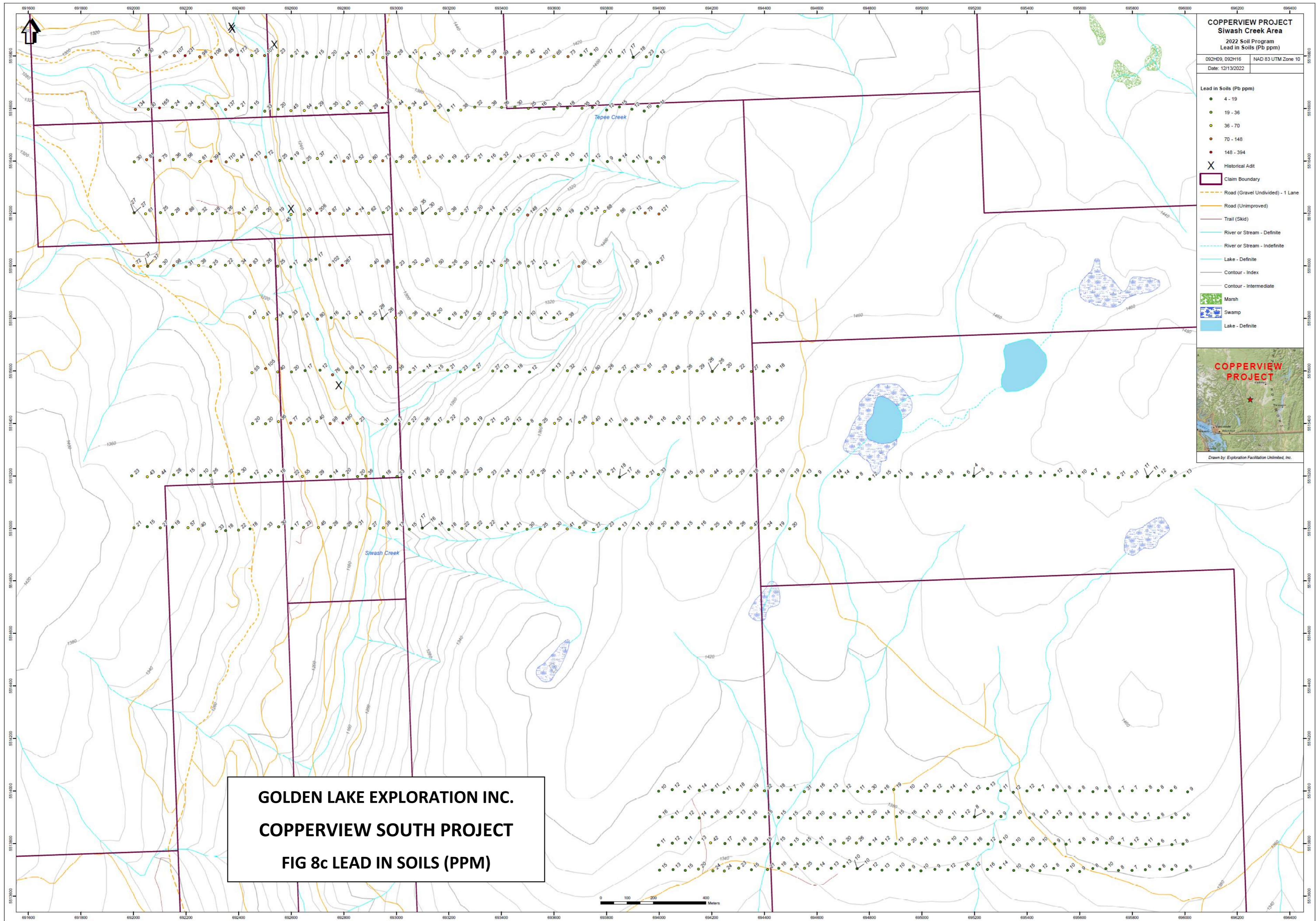












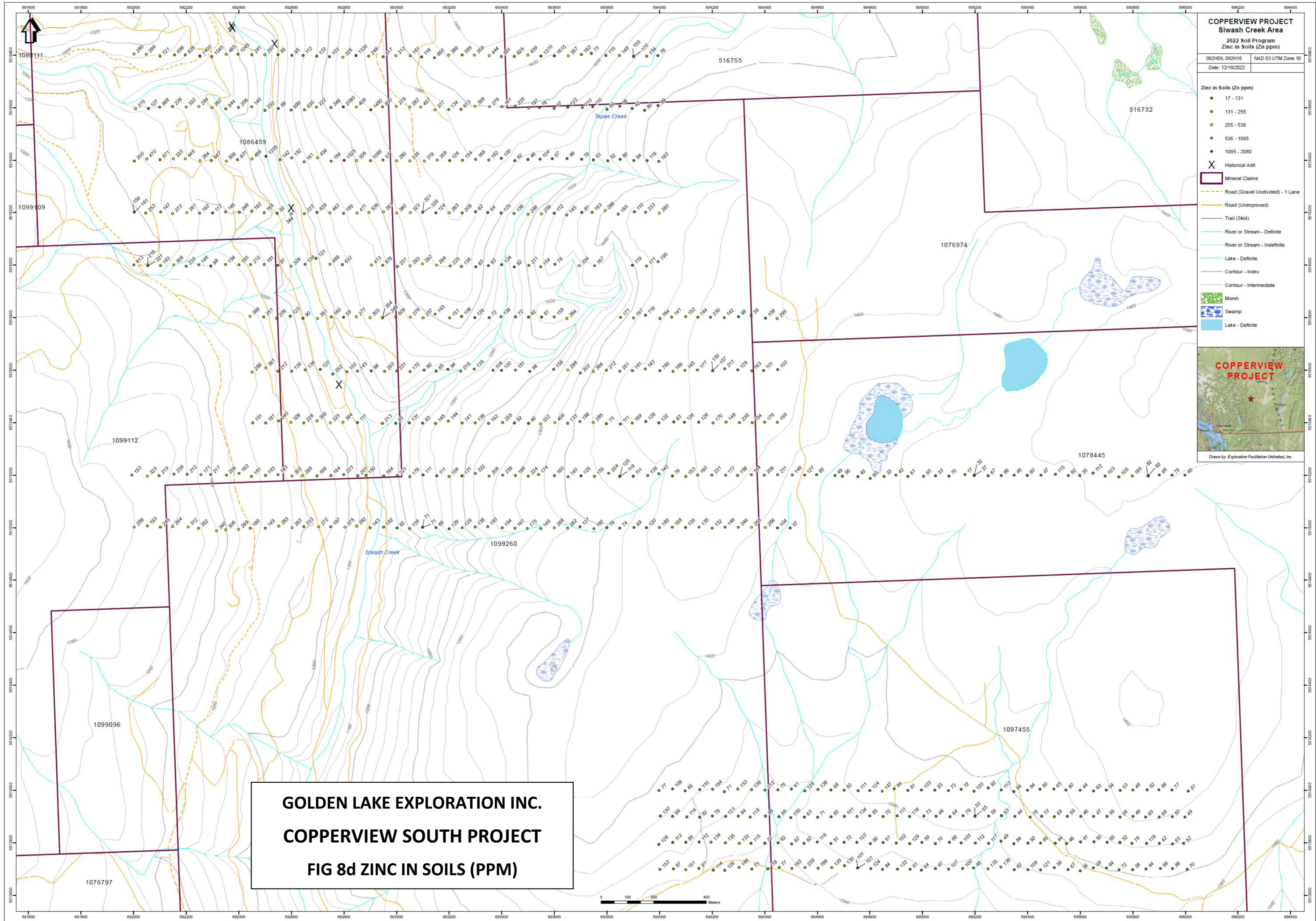


TABLE 2. – 2022 SOIL SAMPLING PROGRAM – SUPER GROUP AREA -COPPERVIEW SOUTH PROPERTY

	Au ppb	Ag ppm	Cu ppm	Pb ppm	Zn ppm	As ppm	Sb ppm	Mo ppm
80 % Percentile	4.0	0.44	14	34	263	2.4	0.11	0.90
90 % Percentile	8.6	0.63	20	54	358	3.3	0.13	1.12
95% Percentile	18.3	0.87	32	82	610	4.3	0.17	1.39
97% Percentile	25.6	1.25	41	101	792	5.8	0.20	1.66
AVG	5.8	0	12	28	202	2.0	0.09	0.72
MAX	494.0	6	194	394	2080	42.6	0.68	5.06
Sample #	Au ppb	Ag ppm	Cu ppm	Pb ppm	Zn ppm	As ppm	Sb ppm	Mo ppm

Data Base -640 soil samples, 13 blanks, 13 duplicates

7.1 Soil Geochemistry – Super Group Claim Area

Based on a review of historic assessment work from the 1990's it was decided to complete a limited reconnaissance field program over the Super Group Claim and portions of portions of claims #1099260 (KINGSVALE), and 1078445 (NICOLA 4000). A total of 640 samples (including blanks and standards) were taken from August 30 to September 15, 2022, by personnel of Exploration Facilitation Unlimited Inc. Data, results, and maps of the soil geochemistry are included in this report. All 640 soil samples were delivered to and assayed by ALS Global - Geochemistry Analytical Lab in North Vancouver, BC, Canada (a division of ALS Canada Ltd.).

The soil geochemistry results are discussed under the Interpretation and Conclusions section of this report and the geo-statistics are presented in Table 2.

7.2 Rock Sampling and Prospecting – Super Group Claim Area

Based on a review of historic assessment work from the 1990's it was decided to complete a limited reconnaissance field program over the Super Group Claim and favorable results were returned from the Fisher Maiden and Snowstorm prospects. Below expectation results were returned from the Mabel Prospect and away from the Siwash Creek area on the Super Group claim, few anomalies of significant were returned in neither soil nor rock samples.

8.0 DRILLING

No drilling took place on the Copperview South property in 2021. To the best of the author's knowledge there has been no modern drilling completed on the Copperview South property.

9.0 SAMPLE PREPARATION, ANALYSES AND SECURITY

Soil samples were collected at a property scale at 50-meter intervals along E-W lines that were widely spaced interval of 200-meters apart in the Super Group claim area of the Copperview South Property. Soil samples were collected using a soil auger. Samples were laid out on a plastic bag and hand sifted to remove rocks, roots, and other organics before being classified, described,

and put into a labelled Kraft sample bag. Location for each sample was recorded in a notebook as well as on a Garmin GPS. Description was recorded in a notebook and a ribbon marked with sample number, date, and sampler initials was tied to mark the location. Samples were stored in a locked motel room and were retrieved by the author who hand-delivered to ALS Canada Ltd. facility in North Vancouver. The site position was recorded using a handheld GPS receiver in UTM NAD83 Zone 10 format. Once taken, the samples were kept in a secure location while the program was still underway.

A total of 640 samples were submitted, with 13 blanks and 13 duplicates submitted by the field crews on a rotational basis. The correlation of the blanks and duplicates was acceptable by the author. In addition, ALS Laboratory performs its own internal quality control and quality assurance measures and reports these results with assay certificates. For future, larger, follow-up sampling program, it is recommended that prepackaged standards purchased from OREAS be inserted into the sample sets for QAQC procedures.

The 2022 soil samples from the Copperview South Property were bagged in fiberglass sacks, with a unique security label and hand delivered to ALS Global - Geochemistry Analytical Lab in North Vancouver, BC, Canada (a division of ALS Canada Ltd.) for analysis. ALS Global - Geochemistry Analytical Lab is an International Standards Organization (ISO) 9001 Geochemical and assaying laboratory.

Soil samples were also dried and were sieved to 180 microns. The remaining material had a 25 g aliquot split off and were also analyzed by ALS Lab's **AuME-TL43** process procedure. Au + multi-element packages use a single aqua regia digest on 25g charge weights, with Trace detection options. Gold, in conjunction with a large suite of base metal and pathfinder elements, are determined from the same solution via a combination of ICPMS ("Inductively Coupled Plasma Mass spectrometry") and ICP-AES.

Trace Level Detection Limits

AuME-TL43™ (25g sample) & AuME-TL44™ (50g sample) Analytes & Ranges (ppm)							
Au	0.001-1	Cs	0.05-500	Mo	0.05-10000	Sr	0.2-10000
Ag	0.01-100	Cu	0.2-10000	Na	0.01-10%	Ta	0.01-500
Al	0.01-25%	Fe	0.01-50%	Nb	0.05-500	Te	0.01-500
As	0.1-10000	Ga	0.05-10000	Ni	0.2-10000	Th	0.2-10000
B	10-10000	Ge	0.05-500	P	10-10000	Ti	0.005-10%
Ba	10-10000	Hf	0.02-500	Pb	0.2-10000	Tl	0.02-10000
Be	0.05-1000	Hg	0.01-10000	Rb	0.1-10000	U	0.05-10000
Bi	0.01-10000	In	0.005-500	Re	0.001-50	V	1-10000
Ca	0.01-25%	K	0.01-10%	S	0.01-10%	W	0.05-10000
Cd	0.01-2000	La	0.2-10000	Sb	0.05-10000	Y	0.05-10000
Ce	0.02-10000	Li	0.1-10000	Sc	0.1-10000	Zn	2-10000
Co	0.1-10000	Mg	0.01-25%	Se	0.2-1000	Zr	0.5-500
Cr	1-10000	Mn	5-50000	Sn	0.2-500		

10.0 ENVIRONMENTAL STUDIES, PERMITTING AND SOCIAL OR COMMUNITY IMPACT

No environmental studies nor community engagements were completed during 2021 give the modest budget and early stage of exploration activity on the Copperview South property.

11.0 INTERPRETATION AND CONCLUSIONS

The exploration activities on the Copperview South property in 2022 resulted in significant anomalies that warrant further investigation. Highlights include:

Soil Geochemistry — The 95% percentile for gold for all samples on the survey was 18.3 ppb Au, and silver at 0.87 ppm Ag, which are similar threshold values for Company surveys over other parts of the Copperview property. However, the values for zinc with a 95% percentile of 610 ppm Zn, and a maximum of 2,080 ppm Zn and an average of 202 ppm Zn for the entire data base is strongly elevated and covering large areas.

Rock Geochemistry – Prospecting and rock sampling of the Fisher Maiden prospect gave the most encouraging results with 5 of 6 samples returning anomalous metal results.

The highest gold values (13.35 g/t Au) of the program were returned from the old workings at the Fisher Maiden prospect, associated with narrow

FISHER MAIDEN TARGET					
Sample #	Au ppm	Ag ppm	Cu ppm	Pb ppm	Zn ppm
36135	0.495	236.00	5430	14650	2290
36136	0.152	11.20	805	5100	9080
36137	13.350	96.50	3540	8870	69000
61422	0.627	21.90	643	14150	7190
61423	9.070	1280.00	2210	42000	1425
61424	0.014	2.24	79	196	154
Avg	3.951	274.64	2118	14161	14857

quartz veinlets and stringers, with intense clay alteration in an altered diorite.

The most extensive prospecting and sampling occurred at the Snowstorm Prospect (also known as the Monty or the Siwash Silver). The prospect and showing consists of quartz veins and stockworks associated with shear zones in granite of the middle Jurassic Osprey Lake batholith. The veins and shear/breccia zones are silicified and mineralized with hematite, pyrite and chalcopyrite, along with copper oxides (malachite). Sample #36134 comprised granular quartz vein material with coarse grained pyrite and galena and returned 233.0 g/t Ag, 4.10 % Cu, 0.41 % Pb and 21.20 % Zn. This is believed to be the highest zinc value have received from the Super Group claim area. Historically, *“A chip sample from the bottom of the No. 1 adit assayed 15 grams per tonne gold, 699 grams per tonne silver, 5 per cent lead and 16 per cent zinc across 0.6 metre (Minister of Mines Annual Report 1929, page 278)”*.

Results from the Mabel prospect, located at the south end of the Super Group claim, were below expectation. The 2022 survey only comprised 7 samples, and only zinc was moderately anomalous. Historic and recent exploration work reported in assessment files returned significantly better values than our 2022 program.

Target	Easting	Northing	Au ppm	Ag ppm	Cu ppm	Pb ppm	Zn ppm	Description	Sampled by	O/S/B
Snowstorm	692535	5516844	0.016	9.88	561	880	40400	Grey silicified andesite with red, orange, yellow gossan (jerosite?), cavities with dogtooth Qz, 20% sulphides, fine to coarse-grained Py, Gn, Sph	SG	O
Snowstorm	692536	5516853	0.057	14.60	91	3020	8990	Grey silicified grano-diorite , sulphides 2-3%, fine to coarse-grained Py, Gn, Sph	SG	O
Snowstorm	692337	5516881	0.067	3.47	195	371	4970	Sub-angular talus silicified diorite with gossan, sulphides 20%, fine to coarse-grained Py, minor Sph	SG	S
Snowstorm	692281	5516823	0.016	2.55	214	747	6870	Sub-angular silicified grey diorite boulder in trench, orange, yellow, purple gossan, cavities with dogtooth Qz, sulphides 5%, fine to coarse-grained Py and Sph	SG	B
Snowstorm	692275	5516835	0.034	7.17	694	1545	4630	Grey diorite with yellow, orange, purple gossan, 5% fine to coarse-grained Py ("ore rock" appearance)	SG	O
Snowstorm	692282	5516870	0.077	33.80	796	1490	403	Gossan boulder on edge of trench, likely excavated material, Qz with rusty vesicles and cavities, coarse-grained Py 5%	SG	B
Snowstorm	692368	5516920	0.045	49.30	2310	1995	3370	Silica and clay altered granodiorite , orange and yellow gossan, dogtooth Qz in cavities, fine to coarse-grained Py 5%	SG	O
Snowstorm	692378	5516901	0.012	8.14	100	1140	420	Light grey silica and clay altered granodiorite, Sph and mostly coarse-grained Py, possible Gn	SG	O
Snowstorm	692388	5516897	0.010	233.00	41000	4090	212000	Qz granular vein extending for ~10m from cliff near Snowstorm to creek. Coarse grained Py, Gn	SG	O
Snowstorm	692537	5516853	0.097	8.57	27	5760	2520	Intensely Sil altered GDTE. Jarosite throughout. Py 10% as fg to mg xtals and minor blebs to 3mm disseminated throughout. Gn 1%-Sph 1% as mg subhedral xtals patchily clustered together	JR	O
Snowstorm	692539	5516851	0.052	7.50	193	3120	14400	Immediately below 61410 by 3m. Sil altered with patchy Jaro. Py 7% as fg to mg xtals and minor blebs. Sph 2% as clusters of subhedral mg to fg xtals and (Gn).	JR	O
Snowstorm	692485	5516848	0.055	2.61	32	1675	743	Seam of gossaneous, Sil strong, mg GDTE. Minor Ser-Chl. Py 5% as disseminated vfg to mg xtals. Gossan on surfaces and in pits throughout corroded rock.	JR	O
Snowstorm	692478	5516871	0.010	6.13	7	511	70	GPS inaccurate-- steep, treed gully. At creek edge on a cliff. Seam of gossaneous, Sil strong, mg GDTE. Minor Ser-Chl. Py 5% as disseminated vfg to mg xtals. Gossan on surfaces and in pits throughout corroded rock..	JR	O
Snowstorm	692460	5516858	0.001	22.70	1040	2700	27300	GPS inaccurate-- steep, treed gully- "9m accuracy". Seam of gossaneous, Sil strong, mg GDTE. Minor Ser-Chl. Py 15% as semi-massive, seam fill, and disseminated vfg to mg xtals. (Sph-?Pyg?)	JR	O
Snowstorm	692452	5516874	0.011	1.78	101	773	2640	Along creek edge on a cliff. Gossan- light green/ grey, mg GDTE. Py 7% as blebs, fracture fill, and disseminated vfg to cg xtals. Sph 1%-?(Pyg)? In local concentrations.	JR	O
Snowstorm	692441	5516890	0.003	1.13	82	277	79	Gossan/ off white, mg to cg GDTE. Sil >50% of rock. Py 3%-(Sph) disseminated throughout as tiny blebs and vfg to mg xtals. (Black sooty sulphide) in clusters.	JR	O
Snowstorm	692432	5516898	0.002	0.60	18	146.5	88	Off-white/ gossan mg GDTE. Strong Sil alteration to 40% locally. Py 5%-Gnn 0.5%-Sph 0.5%-(Asp-Purp;e/black sulphide) patchily disseminated throughout. All as vfg to mg xtals or small blebs.	JR	O
Snowstorm	692427	5516918	0.015	1.21	17	101	33	Off white/ gossan mg to cg GDTE. Strong Sil and minor Chl alteration. Py 5%-(Asp) disseminated as vfg to mg xtals and minor small blebs.	JR	O
Snowstorm	692367	5516909	0.078	22.10	364	949	1475	Off-white/ gossan, mg, strongly Sil altered GDTE. Py 7% in clusters and disseminated throughout as vfg to mg xtals. 10m above adit. Questionable GPS accuracy.	JR	O
Snowstorm	692376	5516897	0.035	18.55	202	413	301	Seams of rotten/ corroded Qz vein/ intense Sil alteration with strong gossan. In Sil altered GDTE. Veining at 60/60 dipping SSE. Py 5% as disseminated vfg to mg xtals. Most features unidentifiable.	JR	O
Snowstorm	692389	5516907	0.264	75.40	764	1775	23900	Grey-white-gossan mix of fault gouge clay, Qz, and corrosion/ gossan. Py 15% as vfg to cg xtals throughout but concentrated in 2 seams. Fault at 60/80 dipping SSE.	JR	O
Snowstorm	692596	5516708	0.173	10.70	35	154	249	Bright green-gossan-white, mg GTE with strong Sil-Chl alteration. Py 5% patchily disseminated as vfg xtals and minor blebs <2mm. (Sph).	JR	O
		Avg	0.051	24.59	2220	1529	16175			
		MAX	0.264	233.00	41000	5760	212000			

Fisher-Maiden	692638	5516097	0.495	236.00	5430	14650	2290	Fisher-Maiden prospect. Angular boulder with gossan, malachite patch on surface located in disturbed area, possible trench. Silica altered diorite? , malachite, Py and Cpy 5% sulphides.	SG	B
Fisher-Maiden	692602	5516213	0.152	11.20	805	5100	9080	Wall rock sample from shear above adit entrance, silicified, chlorite and clay altered , black, red and orange gossan, indeterminate rock type, Py and Gn fine to medium-grained, 5% sulphides, minor Cpy	SG	O
Fisher-Maiden	692601	5516213	13.350	96.50	3540	8870	69000	Vein sample from shear zone above adit entrance ceiling, clay altered Qz, 10% fine-grained Gn	SG	O
Fisher-Maiden	692582	5516216	0.627	21.90	643	14150	7190	5 m from adit opening. 15mm Qz-Cbate vein at 60/85 dipping SSE. Below where it intersects with a minor structure at 80/60 dipping S. Sample is of vein and minor Chl-Kao-Ht altered Granite wall rock. Py 3%-Gn 1%-Cpy 0.5% as vfg to fg xtals in vein and selvages.	JR	O
Fisher-Maiden	692587	5516204	9.070	1280.00	2210	42000	1425	Mouth of 2.5m adit. 15 to 30mm Qz vein at 60/82. In Sil-Ht-Chl altered rock with minor local Kao. Py 2%-Sph 1% patchily disseminated as vfg to mg xtals. Mal 0.5% on some surfaces.	JR	O
Fisher-Maiden	692423	5516107	0.014	2.24	79	196	154	Kao-Sil altered GDTE . Seams 2-3mm thick of mixed sulphides-- Py-Gn-Sph-Bo-Cpy.	JR	S
			AVG	3.951	274.64	2118	14161	14857		
			MAX	13.350	1280.00	5430	42000	69000		
Mabel	692780	5515545	0.045	23.10	94	1905	2770	Mabel prospect, orange gossan and clay, chlorite, and silica altered green diorite , minor fine-grained Py, 5% black and purple sulphide group w silver metallic, Sph with Gn, Pyrrargite?	SG	O
Mabel	692752	5515530	0.015	4.24	140	2460	4390	Grey outcrop sample, no gossan, cleavage 80/80, chlorite and clay altered green diorite , bands of Sph with Gn	SG	O
Mabel	692772	5515554	0.155	5.05	374	5250	1760	Subcrop hand-dug out of roadcut, chlorite and clay altered diorite with minor red-orange gossan on fractured faces, black-grey metallic 2-2.5 cm wide band of Sph and Gn, 25 - 50% sulphides, close to horizontal seam dipping 10 degrees to east (high graded sample), rusty Qz veinlets in seam with dogtooth Qz in cavities, minor fine-grained Py	SG	S
Mabel	692742	5515499	0.004	2.86	291	410	1695	5cm dark green-black-white bands of Qz veinlet, Sil-Chl altered Granite and 20% sulphides. 190/20 approximate orientation. Py-Sph-Gn-?Pyg? Throughout as vfg xtals, clustered and disseminated.	JR	O
Mabel	692742	5515499	0.026	3.53	49	561	1950	1m below 61425 on cliff face. Sinuuous and multiple orientations of Qz-sulphides running through rock face. Sample is a 1m horizontal chip. 20% Py-Sph-Gn-?Pyg? As vfg to mg disseminated and clustered xtals.	JR	O
Mabel	692747	5515498	0.003	1.73	22	313	1390	Seam of Qz-Py-Purple/black/brown gossan material at base of cliff and highly corroded--orientation unclear.	JR	O
Mabel	692775	5515583	0.004	0.50	18	219	657	5mm seam of Qz-sulphides- Goet in a Sil-Ht-Chl altered Gte at creek edge-- questionable GPS	JR	O
			AVG	0.036	5.86	141.1	1588.3	2087.4		
			MAX	0.16	23.10	374	5250	4390		
Other	693064	5516538	0.544	20.70	358	2030	7960	Roadcut outcrop with orange and purple gossan , rusty on fracture faces, bornite, minor Cpy, indeterminate rock type, strongly magnetic hematite	SG	O
Other	694017	5515861	0.003	0.16	4	29.3	106	Grey roadcut subcrop, mafic volcanic , silica altered, minor orange and purple gossan, fine to medium-grained Py 3%	SG	S
Other	693613	5516328	0.025	0.55	18	840	233	Grey outcrop sample in Teepee Creek, clay, chlorite and silica altered, granodiorite , minor medium-grained Py and Gn 0.5%	SG	O

SNOWSTORM TARGET					
<i>Sample #</i>	Au ppm	Ag ppm	Cu ppm	Pb ppm	Zn ppm
36126	0.016	9.88	561	880	40400
36127	0.057	14.60	91	3020	8990
36128	0.067	3.47	195	371	4970
36129	0.016	2.55	214	747	6870
36130	0.034	7.17	694	1545	4630
36131	0.077	33.80	796	1490	403
36132	0.045	49.30	2310	1995	3370
36133	0.012	8.14	100	1140	420
36134	0.010	233.00	41000	4090	212000
61410	0.097	8.57	27	5760	2520
61411	0.052	7.50	193	3120	14400
61412	0.055	2.61	32	1675	743
61413	0.010	6.13	7	511	70
61414	0.001	22.70	1040	2700	27300
61415	0.011	1.78	101	773	2640
61416	0.003	1.13	82	277	79
61417	0.002	0.60	18	147	88
61418	0.015	1.21	17	101	33
61419	0.078	22.10	364	949	1475
61420	0.035	18.55	202	413	301
61421	0.264	75.40	764	1775	23900
61429	0.173	10.70	35	154	249
Avg	0.051	24.59	2220	1529	16175

TABLE 3 – SUMMARY OF ROCK SAMPLES

FISHER MAIDEN TARGET					
Sample #	Au ppm	Ag ppm	Cu ppm	Pb ppm	Zn ppm
36135	0.495	236.00	5430	14650	2290
36136	0.152	11.20	805	5100	9080
36137	13.350	96.50	3540	8870	69000
61422	0.627	21.90	643	14150	7190
61423	9.070	1280.00	2210	42000	1425
MABEL TARGET					
Sample #	Au ppm	Ag ppm	Cu ppm	Pb ppm	Zn ppm
36138	0.045	23.10	94	1905	2770
36139	0.015	4.24	140	2460	4390
36140	0.155	5.05	374	5250	1760
61425	0.004	2.86	291	410	1695
61426	0.026	3.53	49	561	1950
61427	0.003	1.73	22	313	1390
61428	0.004	0.50	18	219	657

TABLE 3 – SUMMARY OF ROCK SAMPLES

12.0 RECOMMENDATIONS

Results from soil sampling and limited rock samples taken on east-west lines that cover portions of claims #1099260 (KINGSVALE), and 1078445 (NICOLA 4000), returned few significant values and no defined mineral trends. At this time no additional follow-up is proposed.

Results from the Mabel prospect, located at the south end of the Super Group claim, were below expectation. The 2022 survey only comprised 7 samples, and only zinc was moderately anomalous. Historic and recent exploration work reported in assessment files returned significantly better values than our 2022 program. I recommend a detailed review and compilation of all data and a return in 2023 to complete additional rock sampling, and geological mapping.

13.0 REFERENCES

Barr, D.A., Fox, P.E., Northcote, K.E., and Preto, V.A., 1976. The Alkaline Porphyry Deposits – A Summary; in CIM Special Vol. No. 15.

B.C. Minister of Mines Annual Report 1933, page 175.

Deschenes, M, Letient, H., and Pease, R. 1989. Property and Assessment Report for the 1989 Work Program on the WH Property, for Fairfield Minerals Ltd, by Placer Dome Inc., B.C. Ministry of Energy, Mines, and Petroleum Resources, Assessment Report 19383.

Preto, V.A., 1975. Notes to Accompany Preliminary Maps No. 17. Geology of the Allison Lake – Missezula Lake Area. B.C. MEMPR

Rowe, J.D., 1989, Geochemical Report on the WH #1-4 Mineral Claims, for Fairfield Minerals Ltd., B.C. Ministry of Energy, Mines, and Petroleum Resources, Assessment Report #18408.

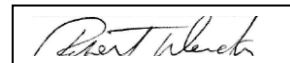
Rowe, J.D., 1991, Geochemical Report on the Vale 1-14 Mineral Claims, for Kingsvale Resources Ltd., B.C. Ministry of Energy, Mines, and Petroleum Resources, Assessment Report #21920.

St. Pierre, M, 2021, Copperview South Property – MobileMT Interpretation, Internal Company Report for Golden Lake Exploration Inc., by consulting geophysicist, M. St. Pierre.

14.0 STATEMENT OF QUALIFICATION

1. I, Robert F. Weicker of Suite 2801, 1166 Melville St., Vancouver, B.C. V6E 4P5, am a self-employed consultant geologist through my consulting company, Multiple Metals Resources Ltd., and I authored and am responsible for this report entitled "REPORT ON GEOCHEMISTRY AND PROSPECTING ON THE COPPERVIEW SOUTH PROPERTY", dated January 31st, 2023.
2. I am a graduate of the University of Waterloo, Waterloo, Ontario with an Honours Bachelor's Degree in Earth Science (1977). I have more than 35 years mineral exploration, development, and production experience, working with major and junior mining companies both domestically and internationally.
3. I have been a registered member of the Association of Professional Engineers and Geologist of British Columbia (APEGBC) in the past, but I am currently retired from APEGBC, and not a member, since 2011.
4. I have visited the subject mineral property of this report.
5. This report is based upon work completed from August to December 2022, and the author's personal knowledge of the region and a review of additional pertinent data.
6. As stated in this report, in my professional opinion the property is of potential merit and further exploration work is justified.
7. To the best of my knowledge this report contains all scientific and technical information required to be disclosed so as not to be misleading.
8. I hold one claims on behalf of Golden Lake Exploration Inc., but I have no interest in the property and all interests in the property are owned by Golden Lake Exploration Inc. My professional relationship is as a non-arm's length consultant, and I have no expectation that this relationship will change.
9. I consent to the use of this report by Bullet Exploration Inc., for such assessment and/or regulatory and financing purposes deemed necessary, but if any part shall be taken as an excerpt, it shall be done only with my approval.

Signed, "Robert Weicker", dated at Vancouver, January 31st, 2023.



PART 2 - Event 5949330

Drilling	No. of Holes, Size of Core and Metres	No.	Rate	Subtotal	
Diamond			\$0.00	\$0.00	
Other (specify)			\$0.00	\$0.00	
				\$0.00	\$0.00
Other Operations	Clarify	No.	Rate	Subtotal	
Trenching			\$0.00	\$0.00	
Bulk sampling			\$0.00	\$0.00	
Underground development			\$0.00	\$0.00	
Other (specify)			\$0.00	\$0.00	
				\$0.00	\$0.00
Reclamation	Clarify	No.	Rate	Subtotal	
After drilling			\$0.00	\$0.00	
Monitoring			\$0.00	\$0.00	
Other (specify)			\$0.00	\$0.00	
Transportation		No.	Rate	Subtotal	
Airfare			\$0.00	\$0.00	
truck rental -EFU		5.00	\$175.00	\$875.00	
truck rental -EFU		5.00	\$175.00	\$875.00	
truck rental RF Weicker		2.00	\$125.00	\$250.00	
kilometers			\$0.00	\$0.00	
ATV			\$0.00	\$0.00	
fuel			\$0.00	\$0.00	
Helicopter (hours)			\$0.00	\$0.00	
Fuel (litres/hour)			\$0.00	\$0.00	
Other - chainsaw		4.00	\$35.00	\$140.00	
				\$2,140.00	\$2,140.00
Accommodation & Food	Rates per day				
Motel, Food, Fuel-EFU			\$175.00	\$0.00	
Motel, Food, Fuel-RF Weicker	August 30 -31, 2022		\$0.00	\$669.68	
Meals	day rate or actual costs-specify		\$0.00	\$0.00	
				\$669.68	\$669.68
Miscellaneous					
Telephone	Inreach service	4.00	\$20.00	\$80.00	
Other (Specify)					
				\$80.00	\$80.00
Equipment Rentals					
Other (Specify)	radios	4.00	\$15.00	\$60.00	
Field Gear (Specify)			\$0.00	\$0.00	
Other (Specify)	chainsaw	4.00	\$15.00	\$60.00	
				\$120.00	\$120.00
Freight, rock samples					
Handling Charges EFU			\$0.00	\$0.00	
				\$0.00	\$0.00
					\$16,582.18
South Copperview TOTAL Expenditures - up to Sept 4, 2022					\$16,600
Total Applied Work -Event 5949330					\$ 15,992.44
PAC CONTRIBUTION - GOLDEN LAKE EXPLORATION INC.					\$607.56

15.0 EXPENDITURES– COPPERVIEW SOUTH PROPERTY – Event 5950545

PART 1 - Event 5950545

SOUTH COPPERVIEW PROPERTY, MERRITT, BC - Sept 15, 2022							Totals
Exploration Work type	Comment	Days					
Personnel (Name)* / Position	Field Days (list actual days)	Days	Rate	Subtotal*	GST	Totals	
Justin Rensby -Senior Geo	Sept 3- 4, 2022	2.00	\$780.00	\$1,560.00	\$78.00	\$1,638.00	
Steve Gillanders-- site manager	Sept 3-11, 13-14, 2022 (no 12)	11.00	\$750.00	\$8,250.00	\$412.50	\$8,662.50	
Helena Peters - Geotech	Sept 3- 4, 2022	2.00	\$520.00	\$1,040.00	\$52.00	\$1,092.00	
Forrest Rensby - Geotech	Sept 3- 4, 2022	2.00	\$520.00	\$1,040.00	\$52.00	\$1,092.00	
Curtis Rensby	Sept 5-11, 13-14 (no 12)	9.00	\$520.00	\$4,680.00	\$234.00	\$4,914.00	
Kaleb Elie	Sept 5-11, 13-14 (no 12)	9.00	\$480.00	\$4,320.00	\$216.00	\$4,536.00	
Uwikeza Khassim Ajira- Assistant	August 30 -31, 2022	2.00	\$300.00	\$600.00		\$600.00	
Robert Weicker -Project Manager	Sept 13-14, 2022	2.00	\$800.00	\$1,600.00	\$80.00	\$1,680.00	
Uwikeza Khassim Ajira- Assistant	Sept 13-14, 2022	2.00	\$300.00	\$600.00	\$30.00	\$630.00	
				\$23,690.00	\$1,154.50	\$24,844.50	\$23,690.00
Office Studies	List Personnel (note - Office only, do not include field days)						
Literature search	R. Weicker	3.00	\$800.00	\$2,400.00	\$120.00	\$2,520.00	
Database compilation			\$0.00	\$0.00			
Computer modelling			\$85.00	\$0.00			
Reprocessing of data			\$0.00	\$0.00			
General research			\$0.00	\$0.00			
Other (specify) Geophysics	R. Weicker	3.00	\$800.00	\$2,400.00	\$120.00	\$2,520.00	
				\$4,800.00	\$240.00	\$5,040.00	\$4,800.00
Airborne Exploration Surveys	Line Kilometres / Enter total invoiced amount						
Aeromagnetics			\$0.00	\$0.00			
Other (specify)							
				\$0.00			\$0.00
Remote Sensing	Area in Hectares / Enter total invoiced amount or list personnel						
Other (specify)			\$0.00	\$0.00			
				\$0.00			\$0.00
Ground Exploration Surveys	Area in Hectares/List Personnel						
Geological mapping							
Regional							
Reconnaissance							
Prospect							
Trenches	Define by length and width			\$0.00			\$0.00
Ground geophysics	Line Kilometres / Enter total amount invoiced list personnel						
Radiometrics							
Magnetics							
Other (specify)							
				\$0.00			\$0.00
Geochemical Surveying	Number of Samples	No.	Rate	Subtotal			
Drill (cuttings, core, etc.)			\$0.00	\$0.00			
XRF Rental \$35/day x 7	Sept 2022	7.0	\$35.00	\$245.00	\$12.25	\$257.25	
Soil	ALS Laboratories -Soil	640.0	\$50.00	\$32,000.00	\$1,600.00	\$33,600.00	
Rock	ALS Laboratories -Rock	35.0	\$52.00	\$1,820.00	\$91.00	\$1,911.00	
Scanning Samples with XRF -RFW	Sept 2022	5.0	\$800.00	\$4,000.00	\$200.00	\$4,200.00	
Other (specify)			\$0.00	\$0.00			
				\$38,065.00	\$1,903.25	\$39,968.25	\$38,065.00

PART 2 - Event 5950545

Drilling	No. of Holes, Size of Core and Metres	No.	Rate	Subtotal			
Diamond			\$0.00	\$0.00			
Other (specify)			\$0.00	\$0.00			
				\$0.00			\$0.00
Other Operations	Clarify	No.	Rate	Subtotal			
Trenching			\$0.00	\$0.00			
Bulk sampling			\$0.00	\$0.00			
Underground development			\$0.00	\$0.00			
Other (specify)			\$0.00	\$0.00			
				\$0.00			\$0.00
Reclamation	Clarify	No.	Rate	Subtotal			
After drilling			\$0.00	\$0.00			
Monitoring			\$0.00	\$0.00			
Other (specify)			\$0.00	\$0.00			
Transportation		No.	Rate	Subtotal			
Airfare -EFU	EFU August-Sept		\$0.00	\$2,000.00	\$ 100.00	\$ 2,100.00	
truck rental -EFU		2.00	\$175.00	\$350.00	\$ 17.50	\$ 367.50	
truck rental -EFU		12.00	\$175.00	\$2,100.00	\$ 105.00	\$ 2,205.00	
truck rental RF Weicker	Sept 13-14, 2022	2.00	\$125.00	\$250.00	\$ 12.50	\$ 262.50	
kilometers			\$0.00	\$0.00			
ATV			\$0.00	\$0.00			
Fuel -EFU Crews	Sept 3-11, 13-14, 2022 (no 12)	14.00	\$125.00	\$1,750.00	\$5.35	\$1,755.35	
Fuel Merrit Trip	Sept 13-14, 2022			\$226.10	\$11.30	\$237.40	
Fuel (litres/hour)			\$0.00	\$0.00			
Other - chainsaw		2.00	\$35.00	\$70.00	\$3.50	\$73.50	
				\$6,746.10	\$255.15	\$7,001.25	\$6,746.10
Accommodation & Food	Rates per day						
Camp, Food, Fuel-EFU		12.00	\$200.00	\$2,400.00	\$ 120.00	\$ 2,520.00	
Motel, Food,-RF Weicker	Sept 13-14, 2022	2.00	\$355.12	\$677.86	\$32.38	\$710.24	
Meals	day rate or actual costs-specify		\$0.00	\$0.00			
				\$3,077.86	\$152.38	\$3,230.24	\$3,077.86
Miscellaneous							
Telephone	Inreach service	12.00	\$20.00	\$240.00	\$ 12.00	\$ 252.00	
Other (Specify)							
				\$240.00			\$240.00
Equipment Rentals							
Other (Specify)	radios	12.00	\$15.00	\$ 180.00	\$ 9.00	\$ 189.00	
Supplies	Sept 13-14, 2022			\$ 29.02	\$ 5.61	\$ 34.63	
Field Gear (Specify) -EFU	EFU August-Sept			\$1,000.00	\$ 50.00	\$ 1,050.00	
Other (Specify)	chainsaw	12.00	\$15.00	\$180.00	\$ 9.00	\$ 189.00	
				\$1,389.02	\$73.61	\$1,462.63	\$1,389.02
Freight, rock samples							
10% handling fee on Expenses	EFU August-Sept			\$1,032.00	\$ 51.60	\$ 1,083.60	
				\$0.00			
				\$1,032.00	\$ 51.60	\$ 1,083.60	\$1,032.00
South Copperview Expenditures - To Sept 15, 2022							\$78,007.97
CORRECTION AND AMENDMENTS							
Soil Samples not on Property		118	-\$44.46	-\$5,246.56	-\$262.33	-\$5,508.89	
XRF Rental \$35/day x 7	REMOVE XRF RENT	7.0	-\$35.00	-\$245.00	-\$12.25	-\$257.25	
ALS LABS	Estimate vs Actual Invoices			-\$1,810.32	-\$90.52	-\$1,900.84	
Robert Weicker -Project Manager	Supervision Site Sept 12,15, 2022	2.00	\$800.00	\$1,600.00	\$80.00	\$1,680.00	
General research	R. Weicker July-August	2.00	\$800.00	\$1,600.00	\$80.00	\$1,680.00	
Other (specify) Report Writing	R. Weicker Fall 2022	2.00	\$800.00	\$1,600.00	\$80.00	\$1,680.00	
				-\$2,501.88	-\$125.10	-\$2,626.98	-\$2,501.88
AMENDED South Copperview Expenditures - To Sept 15, 2022							\$75,506.10
APPLICATION FROM PAC ACCOUNT - DONALD RIPPON							\$3,493.90
South Copperview TOTAL Expenditures - To Sept 15, 2022							\$79,000.00
Total Applied Work -Event 5950545							\$78,454.83
PAC CONTRIBUTION - GOLDEN LAKE EXPLORATION INC.							\$545.17

SOUTH COPPERVIEW PROPERTY				
EVENT	Date	Total Expenditures	Total Applied	GLM-PAC
Event 5949330	2022/SEP/04	\$16,600	\$15,992.44	\$607.56
Event 5950545	2022/SEP/16	\$79,000	\$78,454.83	\$545.17
COMBINED		\$95,600	\$94,447.27	\$1,152.73

16.0 STATEMENT OF WORK – COPPERVIEW SOUTH PROPERTY – EVENT 5949330



Contact Us ► Help ?
 Printer Version 🖨️

Mineral Titles Online Viewer

Exploration and Development Work / Expiry Date Change Event Detail

Event Number ID	5949330
Recorded Date	2022/sep/03
Work Type	Technical Work (T)
Technical Items	Geological (G), Geochemical (C)
Work Start Date	2022/aug/15
Work Stop Date	2022/sep/02
Total Value of Work	\$ 16600,00
Mine Permit Number	

Summary of the work value:

Title Numbers	1078448
Claim Name	NICOLA 7000
Issue Date	2020/sep/05
Work Performed Index	N
Old Good To Date	2022/sep/05
New Good To Date	2023/sep/05
Numbers of Days Forward	365
Area in Ha	1109.44
Applied Work Value	\$ 5547,19
Submission Fee	\$ 0,00
Title Numbers	1078445
Claim Name	NICOLA 4000
Issue Date	2020/sep/05
Work Performed Index	Y
Old Good To Date	2022/sep/05
New Good To Date	2023/sep/05
Numbers of Days Forward	365
Area in Ha	2089.05
Applied Work Value	\$ 10445,25
Submission Fee	\$ 0,00

Financial Summary:

Total Applied Work Value:	\$ 15992.44
PAC name	Golden Lake Exploration Ltd,
Debited PAC amount	\$ 0,00
Credited PAC amount	\$ 607,56
Total Submission Fees	\$ 0,00
Total Paid	\$ 0,00

Related Summary:

16.0 STATEMENT OF WORK – COPPERVIEW SOUTH PROPERTY – EVENT 5950545



Contact Us ▶ Help ⓘ
 Printer Version 🖨️

Mineral Titles Online Viewer

Exploration and Development Work / Expiry Date Change Event Detail

Event Number ID	5950545
Recorded Date	2022/sep/16
Work Type	Technical Work (T)
Technical Items	Geological (G), Geochemical (C), Prospecting (PR)
Work Start Date	2022/aug/01
Work Stop Date	2022/sep/16
Total Value of Work	\$ 79000,00
Mine Permit Number	

Summary of the work value:

Title Numbers	1074005
Claim Name	PORPHYRY
Issue Date	2020/jan/20
Work Performed Index	N
Old Good To Date	2024/jan/20
New Good To Date	2025/jan/20
Numbers of Days Forward	366
Area in Ha	313,37
Applied Work Value	\$ 3133,68
Submission Fee	\$ 0,00
Title Numbers	1076923
Claim Name	KINGSVALE
Issue Date	2020/jun/23
Work Performed Index	Y
Old Good To Date	2022/nov/15
New Good To Date	2023/sep/15
Numbers of Days Forward	304
Area in Ha	2047,11
Applied Work Value	\$ 10867,68
Submission Fee	\$ 0,00
Title Numbers	1078444
Claim Name	NICOLA 3000
Issue Date	2020/sep/05
Work Performed Index	N
Old Good To Date	2022/nov/15
New Good To Date	2023/sep/15
Numbers of Days Forward	304
Area in Ha	2048,67
Applied Work Value	\$ 8810,55
Submission Fee	\$ 0,00
Title Numbers	1078448
Claim Name	NICOLA 7000
Issue Date	2020/sep/05
Work Performed Index	N
Old Good To Date	2023/sep/05
New Good To Date	2023/sep/15
Numbers of Days Forward	10
Area in Ha	1109,44

Applied Work Value	\$ 303.12
Submission Fee	\$ 0.00
Title Numbers	1078445
Claim Name	NICOLA 4000
Issue Date	2020/sep/05
Work Performed Index	N
Old Good To Date	2023/sep/05
New Good To Date	2023/sep/15
Numbers of Days Forward	10
Area in Ha	2089.05
Applied Work Value	\$ 570.78
Submission Fee	\$ 0.00
Title Numbers	1078717
Claim Name	WH 3000
Issue Date	2020/sep/16
Work Performed Index	N
Old Good To Date	2022/sep/16
New Good To Date	2023/sep/16
Numbers of Days Forward	365
Area in Ha	2045.21
Applied Work Value	\$ 10226.06
Submission Fee	\$ 0.00
Title Numbers	1076974
Claim Name	WHITEHEAD 1000
Issue Date	2020/jun/26
Work Performed Index	N
Old Good To Date	2022/sep/26
New Good To Date	2023/sep/26
Numbers of Days Forward	365
Area in Ha	1210.01
Applied Work Value	\$ 7566.63
Submission Fee	\$ 0.00
Title Numbers	1076943
Claim Name	WHITHEAD
Issue Date	2020/jun/25
Work Performed Index	N
Old Good To Date	2022/sep/25
New Good To Date	2023/sep/25
Numbers of Days Forward	365
Area in Ha	375.46
Applied Work Value	\$ 2347.91
Submission Fee	\$ 0.00
Title Numbers	1078716
Claim Name	WH 2000
Issue Date	2020/sep/16
Work Performed Index	N
Old Good To Date	2022/sep/16
New Good To Date	2023/sep/16
Numbers of Days Forward	365
Area in Ha	1899.17
Applied Work Value	\$ 9495.87
Submission Fee	\$ 0.00
Title Numbers	1078719
Claim Name	WH 5000
Issue Date	2020/sep/16
Work Performed Index	N
Old Good To Date	2022/sep/16
New Good To Date	2023/sep/16
Numbers of Days Forward	365
Area in Ha	2064.30
Applied Work Value	\$ 10321.50
Submission Fee	\$ 0.00
Title Numbers	1076954
Claim Name	SIWASH CREEK

Issue Date	2020/jun/25
Work Performed Index	N
Old Good To Date	2022/sep/25
New Good To Date	2023/sep/25
Numbers of Days Forward	365
Area in Ha	313,26
Applied Work Value	\$ 1958,96
Submission Fee	\$ 0,00
Title Numbers	1076973
Claim Name	SIWASH WEST 2000
Issue Date	2020/jun/26
Work Performed Index	N
Old Good To Date	2022/sep/26
New Good To Date	2023/sep/26
Numbers of Days Forward	365
Area in Ha	480,09
Applied Work Value	\$ 3002,16
Submission Fee	\$ 0,00
Title Numbers	1078718
Claim Name	WH 4000
Issue Date	2020/sep/16
Work Performed Index	N
Old Good To Date	2022/sep/16
New Good To Date	2023/sep/16
Numbers of Days Forward	365
Area in Ha	62,57
Applied Work Value	\$ 312,83
Submission Fee	\$ 0,00
Title Numbers	1088735
Claim Name	WH 2022
Issue Date	2022/jan/17
Work Performed Index	N
Old Good To Date	2023/jan/17
New Good To Date	2023/sep/15
Numbers of Days Forward	241
Area in Ha	396,40
Applied Work Value	\$ 1308,66
Submission Fee	\$ 0,00
Title Numbers	1090984
Claim Name	TRAVIS
Issue Date	2022/jan/24
Work Performed Index	N
Old Good To Date	2023/jan/24
New Good To Date	2023/sep/15
Numbers of Days Forward	234
Area in Ha	187,71
Applied Work Value	\$ 601,68
Submission Fee	\$ 0,00
Title Numbers	1091321
Claim Name	TRAVIS 2
Issue Date	2022/jan/26
Work Performed Index	N
Old Good To Date	2023/jan/26
New Good To Date	2023/sep/15
Numbers of Days Forward	232
Area in Ha	62,57
Applied Work Value	\$ 198,85
Submission Fee	\$ 0,00
Title Numbers	1092312
Claim Name	CRESENT LAKE
Issue Date	2022/jan/28
Work Performed Index	N
Old Good To Date	2023/jan/28
New Good To Date	2023/sep/15

Numbers of Days Forward	230
Area in Ha	41.71
Applied Work Value	\$ 131.43
Submission Fee	\$ 0,00
Title Numbers	1088734
Claim Name	BRENDA 2022
Issue Date	2022/jan/17
Work Performed Index	N
Old Good To Date	2023/jan/17
New Good To Date	2023/sep/15
Numbers of Days Forward	241
Area in Ha	646,03
Applied Work Value	\$ 2132.79
Submission Fee	\$ 0,00
Title Numbers	1092731
Claim Name	WHITEHEAD EAST 2022
Issue Date	2022/jan/29
Work Performed Index	N
Old Good To Date	2023/jan/29
New Good To Date	2023/sep/15
Numbers of Days Forward	229
Area in Ha	876,86
Applied Work Value	\$ 2750.70
Submission Fee	\$ 0,00
Title Numbers	1086459
Claim Name	SUPER GROUP
Issue Date	2021/dec/15
Work Performed Index	Y
Old Good To Date	2022/nov/05
New Good To Date	2024/nov/05
Numbers of Days Forward	731
Area in Ha	166,93
Applied Work Value	\$ 2412.99
Submission Fee	\$ 0,00

Financial Summary:

Total Applied Work Value:	\$ 78454.83
PAC name	Golden Lake Exploration Ltd.
Debited PAC amount	\$ 0.00
Credited PAC amount	\$ 545.17
Total Submission Fees	\$ 0,00
Total Paid	\$ 0,00

Related Summary:

Existing Work Program
Event Numbers

Click [here](#) to go back to the previous page
Click [here](#) to go back to the titles search page.

APPENDIX A - COPPERVIEW SOUTH PROPERTY

Expenditures

15.0 EXPENDITURES– COPPERVIEW SOUTH PROPERTY – Event 5949330

PART 1 - Event 5949330

SOUTH COPPERVIEW PROPERTY, MERRITT, BC - Sept 4, 2022								
Exploration Work type	Comment	Days					Totals	
Personnel (Name)* / Position	Field Days (list actual days)	Days	Rate	Subtotal*				
Justin Rensby -Senior Geo	August 30-Sept 2, 2022	4.00	\$780.00	\$3,120.00				
Steve Gillanders-- site manager	August 30-Sept 2, 2022	4.00	\$750.00	\$3,000.00				
Helena - Geotech	August 30-Sept 2, 2022	4.00	\$520.00	\$2,080.00				
Youngman - Geotech	August 30-Sept 2, 2022	4.00	\$520.00	\$2,080.00				
			\$0.00	\$0.00				
Robert Weicker -Project Manager	August 30 -31, 20222	2.00	\$800.00	\$1,600.00				
				\$11,880.00			\$11,880.00	
Office Studies	List Personnel (note - Office only, do not include field days)							
Literature search	R. Weicker	1.85	\$800.00	\$1,480.00				
Database compilation			\$0.00	\$0.00				
Computer modelling	Steve Gillanders - \$85/hr	2.5	\$85.00	\$212.50				
Reprocessing of data			\$0.00	\$0.00				
General research			\$0.00	\$0.00				
Other (specify) Geophysics								
				\$1,692.50			\$1,692.50	
Airborne Exploration Surveys	Line Kilometres / Enter total invoiced amount							
Aeromagnetics			\$0.00	\$0.00				
Other (specify)								
				\$0.00			\$0.00	
Remote Sensing	Area in Hectares / Enter total invoiced amount or list personnel							
Other (specify)			\$0.00	\$0.00				
				\$0.00			\$0.00	
Ground Exploration Surveys	Area in Hectares/List Personnel							
Geological mapping								
Regional								
Reconnaissance								
Prospect								
Trenches	Define by length and width			\$0.00			\$0.00	
Ground geophysics	Line Kilometres / Enter total amount invoiced list personnel							
Radiometrics								
Magnetics								
Other (specify)								
				\$0.00			\$0.00	
Geochemical Surveying	Number of Samples	No.	Rate	Subtotal				
Drill (cuttings, core, etc.)			\$0.00	\$0.00				
Stream sediment			\$0.00	\$0.00				
Soil	ALS Laboratories -Soil		\$50.00	\$0.00				
Rock			\$0.00	\$0.00				
Water			\$0.00	\$0.00				
Other (specify)			\$0.00	\$0.00				
				\$0.00			\$0.00	

PART 2 - Event 5949330

Drilling	No. of Holes, Size of Core and Metres	No.	Rate	Subtotal	
Diamond			\$0.00	\$0.00	
Other (specify)			\$0.00	\$0.00	
				\$0.00	\$0.00
Other Operations	Clarify	No.	Rate	Subtotal	
Trenching			\$0.00	\$0.00	
Bulk sampling			\$0.00	\$0.00	
Underground development			\$0.00	\$0.00	
Other (specify)			\$0.00	\$0.00	
				\$0.00	\$0.00
Reclamation	Clarify	No.	Rate	Subtotal	
After drilling			\$0.00	\$0.00	
Monitoring			\$0.00	\$0.00	
Other (specify)			\$0.00	\$0.00	
Transportation		No.	Rate	Subtotal	
Airfare			\$0.00	\$0.00	
truck rental -EFU		5.00	\$175.00	\$875.00	
truck rental -EFU		5.00	\$175.00	\$875.00	
truck rental RF Weicker		2.00	\$125.00	\$250.00	
kilometers			\$0.00	\$0.00	
ATV			\$0.00	\$0.00	
fuel			\$0.00	\$0.00	
Helicopter (hours)			\$0.00	\$0.00	
Fuel (litres/hour)			\$0.00	\$0.00	
Other - chainsaw		4.00	\$35.00	\$140.00	
				\$2,140.00	\$2,140.00
Accommodation & Food	Rates per day				
Motel, Food, Fuel-EFU			\$175.00	\$0.00	
Motel, Food, Fuel-RF Weicker	August 30 -31, 2022		\$0.00	\$669.68	
Meals	day rate or actual costs-specify		\$0.00	\$0.00	
				\$669.68	\$669.68
Miscellaneous					
Telephone	Inreach service	4.00	\$20.00	\$80.00	
Other (Specify)					
				\$80.00	\$80.00
Equipment Rentals					
Other (Specify)	radios	4.00	\$15.00	\$60.00	
Field Gear (Specify)			\$0.00	\$0.00	
Other (Specify)	chainsaw	4.00	\$15.00	\$60.00	
				\$120.00	\$120.00
Freight, rock samples					
Handling Charges EFU			\$0.00	\$0.00	
				\$0.00	\$0.00
					\$16,582.18
South Coppersview TOTAL Expenditures - up to Sept 4, 2022					\$16,600
Total Applied Work -Event 5949330					\$ 15,992.44
PAC CONTRIBUTION - GOLDEN LAKE EXPLORATION INC.					\$607.56

15.0 EXPENDITURES– COPPERVIEW SOUTH PROPERTY – Event 5950545**PART 1 - Event 5950545**

SOUTH COPPERVIEW PROPERTY, MERRITT, BC - Sept 15, 2022						
Exploration Work type	Comment	Days				
Personnel (Name)* / Position	Field Days (list actual days)	Days	Rate	Subtotal*	GST	
Justin Rensby -Senior Geo	Sept 3- 4, 2022	2.00	\$780.00	\$1,560.00	\$78.00	
Steve Gillanders-- site manager	Sept 3-11, 13-14, 2022 (no 12)	11.00	\$750.00	\$8,250.00	\$412.50	
Helena Peters - Geotech	Sept 3- 4, 2022	2.00	\$520.00	\$1,040.00	\$52.00	
Forrest Rensby - Geotech	Sept 3- 4, 2022	2.00	\$520.00	\$1,040.00	\$52.00	
Curtis Rensby	Sept 5-11, 13-14 (no 12)	9.00	\$520.00	\$4,680.00	\$234.00	
Kaleb Elie	Sept 5-11, 13-14 (no 12)	9.00	\$480.00	\$4,320.00	\$216.00	
Uwikeza Khassim Ajira- Assistant	August 30 -31, 2022	2.00	\$300.00	\$600.00		
Robert Weicker -Project Manager	Sept 12-15, 2022	2.00	\$800.00	\$1,600.00	\$80.00	
Uwikeza Khassim Ajira- Assistant	Sept 13-14, 2022	2.00	\$300.00	\$600.00	\$30.00	
				\$23,690.00	\$1,154.50	
Office Studies	List Personnel (note - Office only, do not include field days)					
Literature search	R. Weicker	3.00	\$800.00	\$2,400.00	\$120.00	
Database compilation			\$0.00	\$0.00		
Computer modelling			\$85.00	\$0.00		
Reprocessing of data			\$0.00	\$0.00		
General research	R. Weicker		\$800.00	\$0.00	\$0.00	
Other (specify) Report Writing	R. Weicker	3.00	\$800.00	\$2,400.00	\$120.00	
				\$4,800.00	\$240.00	
Airborne Exploration Surveys	Line Kilometres / Enter total invoiced amount					
Aeromagnetics			\$0.00	\$0.00		
Other (specify)						
				\$0.00		
Remote Sensing	Area in Hectares / Enter total invoiced amount or list personnel					
Other (specify)			\$0.00	\$0.00		
				\$0.00		
Ground Exploration Surveys	Area in Hectares/List Personnel					
Geological mapping						
Regional						<i>note: expenditures here</i>
Reconnaissance						<i>should be captured in Personnel</i>
Prospect						<i>field expenditures above</i>
Trenches	Define by length and width				\$0.00	
Ground geophysics	Line Kilometres / Enter total amount invoiced list personnel					
Radiometrics						
Magnetics						

Other (specify)					\$0.00	
Geochemical Surveying	Number of Samples	No.	Rate	Subtotal		
<i>XRF Rental \$35/day x 7</i>	<i>Sept 2022</i>	<i>7.0</i>	<i>\$35.00</i>	<i>\$245.00</i>	<i>\$12.25</i>	
<i>Soil</i>	<i>ALS Laboratories -Soil</i>	<i>640.0</i>	<i>\$50.00</i>	<i>\$32,000.00</i>	<i>\$1,600.00</i>	
<i>Rock</i>	<i>ALS Laboratories -Rock</i>	<i>35.0</i>	<i>\$52.00</i>	<i>\$1,820.00</i>	<i>\$91.00</i>	
<i>Geology Review of Samples/Data - RFW</i>	<i>Sept 2022</i>	<i>5.0</i>	<i>\$800.00</i>	<i>\$4,000.00</i>	<i>\$200.00</i>	
Other (specify)			\$0.00	\$0.00		
				\$38,065.00	\$1,903.25	

SOUTH COPPERVIEW PROPERTY, MERRITT, BC - Sept 15, 2022						
Exploration Work type	Comment	Days				Totals
Personnel (Name)* / Position	Field Days (list actual days)	Days	Rate	Subtotal*	GST	Totals
Justin Rensby -Senior Geo	Sept 3- 4, 2022	2.00	\$780.00	\$1,560.00	\$78.00	\$1,638.00
Steve Gillanders-- site manager	Sept 3-11, 13-14, 2022 (no 12)	11.00	\$750.00	\$8,250.00	\$412.50	\$8,662.50
Helena Peters - Geotech	Sept 3- 4, 2022	2.00	\$520.00	\$1,040.00	\$52.00	\$1,092.00
Forrest Rensby - Geotech	Sept 3- 4, 2022	2.00	\$520.00	\$1,040.00	\$52.00	\$1,092.00
Curtis Rensby	Sept 5-11, 13-14 (no 12)	9.00	\$520.00	\$4,680.00	\$234.00	\$4,914.00
Kaleb Elie	Sept 5-11, 13-14 (no 12)	9.00	\$480.00	\$4,320.00	\$216.00	\$4,536.00
Uwikeza Khassim Ajira- Assistant	August 30 -31, 2022	2.00	\$300.00	\$600.00		\$600.00
Robert Weicker -Project Manager	Sept 12-15, 2022	5.00	\$800.00	\$4,000.00	\$200.00	\$4,200.00
Uwikeza Khassim Ajira- Assistant	Sept 13-14, 2022	2.00	\$300.00	\$600.00	\$30.00	\$630.00
				\$26,090.00	\$1,274.50	\$27,364.50
Office Studies	List Personnel (note - Office only, do not include field days)					
Literature search	R. Weicker	3.00	\$800.00	\$2,400.00	\$120.00	\$2,520.00
Database compilation			\$0.00	\$0.00		
Computer modelling			\$85.00	\$0.00		
Reprocessing of data			\$0.00	\$0.00		
General research	R. Weicker	3.25	\$800.00	\$2,600.00	\$130.00	\$2,730.00
Other (specify) Report Writing	R. Weicker	4.00	\$800.00	\$3,200.00	\$160.00	\$3,360.00
				\$8,200.00	\$410.00	\$8,610.00
Airborne Exploration Surveys	Line Kilometres / Enter total invoiced amount					
Aeromagnetics			\$0.00	\$0.00		
Other (specify)						
				\$0.00		\$0.00
Remote Sensing	Area in Hectares / Enter total invoiced amount or list personnel					
Other (specify)			\$0.00	\$0.00		
				\$0.00		\$0.00
Ground Exploration Surveys	Area in Hectares/List Personnel					
Geological mapping						
Regional						
Reconnaissance						
Prospect						
Trenches	Define by length and width			\$0.00		\$0.00
Ground geophysics	Line Kilometres / Enter total amount invoiced list personnel					
Radiometrics						
Magnetics						
Other (specify)						
				\$0.00		\$0.00
Geochemical Surveying	Number of Samples	No.	Rate	Subtotal		
XRF Rental \$35/day x 7				\$0.00	\$0.00	\$0.00
Soil	ALS Laboratories -Soil	640.0	\$50.00	\$32,000.00	\$1,600.00	\$33,600.00
Soil Samples not Property		118.0	-\$50.00	-\$5,900.00	-\$295.00	-\$6,195.00
Rock	ALS Laboratories -Rock	35.0	\$52.00	\$1,820.00	\$91.00	\$1,911.00
Geology Scanning with XRF -RFW	Sept 2022	6.0	\$800.00	\$4,800.00	\$240.00	\$5,040.00
Other (specify)			\$0.00	\$0.00		

PART 2 - Event 5950545

Drilling	No. of Holes, Size of Core and Metres	No.	Rate	Subtotal			
Diamond			\$0.00	\$0.00			
Other (specify)			\$0.00	\$0.00			
				\$0.00			\$0.00
Other Operations	Clarify	No.	Rate	Subtotal			
Trenching			\$0.00	\$0.00			
Bulk sampling			\$0.00	\$0.00			
Underground development			\$0.00	\$0.00			
Other (specify)			\$0.00	\$0.00			
				\$0.00			\$0.00
Reclamation	Clarify	No.	Rate	Subtotal			
After drilling			\$0.00	\$0.00			
Monitoring			\$0.00	\$0.00			
Other (specify)			\$0.00	\$0.00			
Transportation		No.	Rate	Subtotal			
Airfare -EFU	EFU August-Sept		\$0.00	\$2,000.00	\$ 100.00	\$ 2,100.00	
truck rental -EFU		2.00	\$175.00	\$350.00	\$ 17.50	\$ 367.50	
truck rental -EFU		12.00	\$175.00	\$2,100.00	\$ 105.00	\$ 2,205.00	
truck rental RF Weicker	Sept 13-14, 2022	2.00	\$125.00	\$250.00	\$ 12.50	\$ 262.50	
kilometers			\$0.00	\$0.00			
ATV			\$0.00	\$0.00			
Fuel -EFU Crews	Sept 3-11, 13-14, 2022 (no 12)	14.00	\$125.00	\$1,750.00	\$5.35	\$1,755.35	
Fuel Merrit Trip	Sept 13-14, 2022			\$226.10	\$11.30	\$237.40	
Fuel (litres/hour)			\$0.00	\$0.00			
Other - chainsaw		2.00	\$35.00	\$70.00	\$3.50	\$73.50	
				\$6,746.10	\$255.15	\$7,001.25	\$6,746.10
Accommodation & Food	Rates per day						
Camp, Food, Fuel-EFU		12.00	\$200.00	\$2,400.00	\$ 120.00	\$ 2,520.00	
Motel, Food,-RF Weicker	Sept 13-14, 2022	2.00	\$355.12	\$677.86	\$32.38	\$710.24	
Meals	day rate or actual costs-specify		\$0.00	\$0.00			
				\$3,077.86	\$152.38	\$3,230.24	\$3,077.86
Miscellaneous							
Telephone	Inreach service	12.00	\$20.00	\$240.00	\$ 12.00	\$ 252.00	
Other (Specify)							
				\$240.00			\$240.00
Equipment Rentals							
Other (Specify)	radios	12.00	\$15.00	\$ 180.00	\$ 9.00	\$ 189.00	
Supplies	Sept 13-14, 2022			\$ 29.02	\$ 5.61	\$ 34.63	
Field Gear (Specify) -EFU	EFU August-Sept			\$1,000.00	\$ 50.00	\$ 1,050.00	
Other (Specify)	chainsaw	12.00	\$15.00	\$180.00	\$ 9.00	\$ 189.00	
				\$1,389.02	\$73.61	\$1,462.63	\$1,389.02
Freight, rock samples							
10% handling fee on Expenses	EFU August-Sept			\$1,032.00	\$ 51.60	\$ 1,083.60	
				\$0.00	\$0.00		
				\$1,032.00	\$ 51.60	\$ 1,083.60	\$1,032.00
South Copperview Expenditures - To Sept 15, 2022							\$78,007.97
CORRECTION AND AMENDMENTS							
Soil Samples not on Property		118	-\$44.46	-\$5,246.56	-\$262.33	-\$5,508.89	
XRF Rental \$35/day x 7	REMOVE XRF RENT	7.0	-\$35.00	-\$245.00	-\$12.25	-\$257.25	
ALS LABS	Estimate vs Actual Invoices			-\$1,810.32	-\$90.52	-\$1,900.84	
Robert Weicker -Project Manager	Supervision Site Sept 12,15, 2022	2.00	\$800.00	\$1,600.00	\$80.00	\$1,680.00	
General research	R. Weicker July-August	2.00	\$800.00	\$1,600.00	\$80.00	\$1,680.00	
Other (specify) Report Writing	R. Weicker Fall 2022	2.00	\$800.00	\$1,600.00	\$80.00	\$1,680.00	
				-\$2,501.88	-\$125.10	-\$2,626.98	-\$2,501.88
AMENDED South Copperview Expenditures - To Sept 15, 2022							\$75,506.10
APPLICATION FROM PAC ACCOUNT - DONALD RIPPON							\$3,493.90
South Copperview TOTAL Expenditures - To Sept 15, 2022							\$79,000.00
Total Applied Work -Event 5950545							\$78,454.83
PAC CONTRIBUTION - GOLDEN LAKE EXPLORATION INC.							\$545.17

Drilling	No. of Holes, Size of Core and Metres	No.	Rate	Subtotal			
Diamond			\$0.00	\$0.00			
Other (specify)			\$0.00	\$0.00			
				\$0.00			\$0.00
Other Operations	Clarify	No.	Rate	Subtotal			
Trenching			\$0.00	\$0.00			
Bulk sampling			\$0.00	\$0.00			
Underground development			\$0.00	\$0.00			
Other (specify)			\$0.00	\$0.00			
				\$0.00			\$0.00
Reclamation	Clarify	No.	Rate	Subtotal			
After drilling			\$0.00	\$0.00			
Monitoring			\$0.00	\$0.00			
Other (specify)			\$0.00	\$0.00			
Transportation		No.	Rate	Subtotal			
Airfare -EFU	EFU August-Sept		\$0.00	\$2,000.00	\$ 100.00	\$ 2,100.00	
truck rental -EFU		2.00	\$175.00	\$350.00	\$ 17.50	\$ 367.50	
truck rental -EFU		12.00	\$175.00	\$2,100.00	\$ 105.00	\$ 2,205.00	
truck rental RF Weicker	Sept 13-14, 2022	2.00	\$125.00	\$250.00	\$ 12.50	\$ 262.50	
kilometers			\$0.00	\$0.00			
ATV			\$0.00	\$0.00			
Fuel -EFU Crews	Sept 3-11, 13-14, 2022 (no 12)	14.00	\$125.00	\$1,750.00	\$5.35	\$1,755.35	
Fuel Merrit Trip	Sept 13-14, 2022			\$226.10	\$11.30	\$237.40	
Fuel (litres/hour)			\$0.00	\$0.00			
Other - chainsaw		2.00	\$35.00	\$70.00	\$3.50	\$73.50	
				\$6,746.10	\$255.15	\$7,001.25	\$6,746.10
Accommodation & Food	Rates per day						
Camp, Food, Fuel-EFU		12.00	\$200.00	\$2,400.00	\$ 120.00	\$ 2,520.00	
Motel, Food,-RF Weicker	Sept 13-14, 2022	2.00	\$355.12	\$677.86	\$32.38	\$710.24	
Meals	day rate or actual costs-specify		\$0.00	\$0.00			
				\$3,077.86	\$152.38	\$3,230.24	\$3,077.86
Miscellaneous							
Telephone	Inreach service	12.00	\$20.00	\$240.00	\$ 12.00	\$ 252.00	
Other (Specify)							
				\$240.00			\$240.00
Equipment Rentals							
Other (Specify)	radios	12.00	\$15.00	\$ 180.00	\$ 9.00	\$ 189.00	
Supplies	Sept 13-14, 2022			\$ 29.02	\$ 5.61	\$ 34.63	
Field Gear (Specify) -EFU	EFU August-Sept			\$1,000.00	\$ 50.00	\$ 1,050.00	
Other (Specify)	chainsaw	12.00	\$15.00	\$180.00	\$ 9.00	\$ 189.00	
				\$1,389.02	\$73.61	\$1,462.63	\$1,389.02
Freight, rock samples							
10% handling fee on Expenses	EFU August-Sept			\$1,032.00	\$ 51.60	\$ 1,083.60	
				\$0.00	\$0.00		
				\$1,032.00	\$ 51.60	\$ 1,083.60	\$1,032.00
							\$78,462.97
South Copperview TOTAL Expenditures - To Sept 15, 2022							\$79,000.00
Total Applied Work -Event 5950545							\$78,454.83
PAC CONTRIBUTION - GOLDEN LAKE EXPLORATION INC.							\$545.17

SOUTH COPPERVIEW PROPERTY				
EVENT	Date	Total Expenditures	Total Applied	GLM-PAC
Event 5949330	2022/SEP/04	\$16,600	\$ 15,992.44	\$607.56
Event 5950545	2022/SEP/16	\$79,000	\$78,454.83	\$545.17
COMBINED		\$95,600	\$94,447	\$1,153

APPENDIX B1

COPPERVIEW SOUTH PROPERTY

ASSAY CERTIFICATES – SOIL SAMPLES

NOTE: *These results are in the public domain.*



ALS Canada Ltd.
 2103 Dollarton Hwy
 North Vancouver BC V7H 0A7
 Phone: +1 604 984 0221 Fax: +1 604 984 0218
 www.alsglobal.com/geochemistry

To: GOLDEN LAKE EXPLORATIONS LTD.
 SUITE 2801
 1166 MELVILLE ST.
 VANCOUVER BC V6E 4P5

INVOICE NUMBER 6162488

BILLING INFORMATION	
Certificate:	VA22267817
Sample Type:	Soil
Account:	GOLARO
Date:	5-DEC-2022
Project:	Copperview South Project
P.O. No.:	
Quote:	
Terms:	Due on Receipt C1
Comments:	

QUANTITY	CODE	ANALYSED FOR		UNIT PRICE	TOTAL
		-	DESCRIPTION		
1	BAT-01		Administration Fee	43.95	43.95
200	PREP-41		Dry, Sieve (180 um) Soil	2.25	450.00
93.84	PREP-41		Weight Charge (kg) - Dry, Sieve (180 um) Soil	3.55	333.13
200	AuME-TL43		25g Trace Au + Multi Element PKG	40.15	8,030.00

SUBTOTAL (CAD)	\$	8,857.08
R100938885 GST	\$	442.85
TOTAL PAYABLE (CAD)	\$	<u>9,299.93</u>

To: GOLDEN LAKE EXPLORATIONS LTD.
 ATTN: ROBERT WEICKER
 SUITE 2801
 1166 MELVILLE ST.
 VANCOUVER BC V6E 4P5

Payment may be made by: Cheque or Bank Transfer

Beneficiary Name: ALS Canada Ltd.
 Bank: Royal Bank of Canada
 SWIFT: ROYCCAT2
 Address: Vancouver, BC, CAN
 Account: 003-00010-1001098
 Please send payment info to accounting.canusa@alsglobal.com

Please Remit Payments To :
ALS Canada Ltd.
 2103 Dollarton Hwy
 North Vancouver BC V7H 0A7



ALS Canada Ltd.
 2103 Dollarton Hwy
 North Vancouver BC V7H 0A7
 Phone: +1 604 984 0221 Fax: +1 604 984 0218
 www.alsglobal.com/geochemistry

To: **GOLDEN LAKE EXPLORATIONS LTD.**
SUITE 2801
1166 MELVILLE ST.
VANCOUVER BC V6E 4P5

Page: 1
 Total # Pages: 6 (A – D)
 Plus Appendix Pages
 Finalized Date: 5-DEC-2022
 Account: GOLARO

CERTIFICATE VA22267817

Project: Copperview South Project

This report is for 200 samples of Soil submitted to our lab in Vancouver, BC, Canada on 20-SEP-2022.

The following have access to data associated with this certificate:

ROBERT WEICKER		
----------------	--	--

SAMPLE PREPARATION

ALS CODE	DESCRIPTION
WEI-21	Received Sample Weight
LOG-22	Sample login – Rcd w/o BarCode
SCR-41	Screen to -180um and save both

ANALYTICAL PROCEDURES

ALS CODE	DESCRIPTION	INSTRUMENT
AuME-TL43	25g Trace Au + Multi Element PKG	

This is the Final Report and supersedes any preliminary report with this certificate number. Results apply to samples as submitted. All pages of this report have been checked and approved for release.
 ***** See Appendix Page for comments regarding this certificate *****

Signature: 
 Saa Traxler, Director, North Vancouver Operations



ALS Canada Ltd.
 2103 Dollarton Hwy
 North Vancouver BC V7H 0A7
 Phone: +1 604 984 0221 Fax: +1 604 984 0218
 www.alsglobal.com/geochemistry

To: **GOLDEN LAKE EXPLORATIONS LTD.**
SUITE 2801
1166 MELVILLE ST.
VANCOUVER BC V6E 4P5

Page: 2 - A
 Total # Pages: 6 (A - D)
 Plus Appendix Pages
 Finalized Date: 5-DEC-2022
 Account: GOLARO

Project: Copperview South Project

CERTIFICATE OF ANALYSIS VA22267817

Sample Description	Method Analyte Units LOD	WEI-21	AuME-TL43	AuME-TL43	AuME-TL43	AuME-TL43	AuME-TL43	AuME-TL43	AuME-TL43	AuME-TL43	AuME-TL43	AuME-TL43	AuME-TL43	AuME-TL43	AuME-TL43	AuME-TL43
		Recvd Wt. kg	Au ppm	Ag ppm	Al %	As ppm	B ppm	Ba ppm	Be ppm	Bi ppm	Ca %	Cd ppm	Ce ppm	Co ppm	Cr ppm	Cs ppm
9001		0.56	0.003	0.06	0.73	1.5	<10	90	0.20	0.17	0.17	0.12	18.95	4.6	13	1.20
9002		0.64	0.021	0.12	1.32	1.1	<10	120	0.30	0.12	0.13	0.12	13.15	3.9	11	1.34
9003		0.48	0.004	0.10	1.36	1.9	<10	150	0.50	0.61	0.21	0.10	18.70	5.2	6	4.11
9004		0.58	<0.001	0.11	0.86	2.2	<10	150	0.39	0.30	0.17	0.07	19.50	3.2	4	2.26
9005		0.58	0.002	0.08	1.28	1.2	<10	120	0.39	0.22	0.16	0.05	22.7	3.8	10	3.65
9006		0.40	0.020	0.39	2.74	6.1	<10	260	1.09	0.59	0.27	0.20	29.2	4.0	7	6.42
9007		0.58	0.003	0.83	1.74	11.7	<10	180	1.13	1.03	0.27	1.03	33.5	2.8	5	5.49
9008		0.42	0.001	0.21	1.10	6.6	<10	170	0.54	0.12	0.35	0.30	14.85	2.2	4	2.62
9009		0.56	0.003	0.48	1.22	42.6	<10	120	0.44	0.23	0.17	0.44	15.40	2.4	5	2.48
9010		0.58	<0.001	0.23	1.08	4.2	<10	350	0.49	0.15	0.18	0.31	24.5	2.2	4	1.49
9011		0.52	0.001	0.15	0.99	4.0	<10	140	0.29	0.10	0.16	0.14	20.3	2.5	5	1.51
9012		0.54	<0.001	0.10	1.34	2.6	<10	160	0.48	0.11	0.20	0.12	36.0	2.5	3	1.15
9013		0.42	0.003	0.24	0.89	1.5	<10	90	0.43	0.43	0.29	0.54	28.5	1.9	5	1.63
9014		0.54	<0.001	0.29	1.34	1.6	<10	170	0.44	0.87	0.15	0.45	29.9	2.8	4	1.10
9015		0.36	0.001	0.20	1.55	3.1	<10	160	0.28	0.43	0.12	0.42	9.47	3.4	6	2.15
9016		0.42	0.001	0.17	2.38	3.9	<10	80	0.45	0.23	0.11	0.25	15.10	5.2	10	2.05
9017		0.32	0.007	1.61	2.35	8.5	<10	120	0.52	0.85	0.09	0.77	22.4	3.4	7	7.18
9018		0.66	0.001	0.49	2.01	4.6	<10	160	0.51	0.28	0.19	0.49	23.0	6.1	14	2.64
9019		0.76	0.005	0.52	1.82	5.8	<10	230	0.51	0.38	0.29	0.86	38.0	6.2	16	3.51
9020		0.32	0.002	0.82	1.57	3.5	<10	150	0.50	0.47	0.24	1.13	26.3	4.1	9	5.54
9021		0.44	<0.001	0.52	1.58	2.4	<10	180	0.44	0.35	0.15	0.50	17.20	4.3	9	4.01
9022		0.44	0.211	0.27	1.41	2.3	<10	150	0.40	0.33	0.21	0.40	15.95	3.7	9	3.48
9023		0.48	0.001	0.60	1.37	2.2	<10	170	0.40	0.51	0.14	0.63	23.2	3.4	8	2.71
9024		0.50	0.001	0.26	1.48	2.0	<10	160	0.37	0.28	0.18	0.33	20.6	4.1	10	1.12
9025		0.58	<0.001	<0.01	0.03	0.1	<10	<10	<0.05	0.01	<0.01	<0.01	1.29	0.5	7	<0.05
9026		0.40	0.003	0.06	0.83	1.4	<10	70	0.19	0.16	0.22	0.09	18.00	3.7	12	0.96
9027		0.52	0.001	0.22	2.03	3.0	<10	280	0.73	0.18	0.50	0.71	40.3	4.5	8	4.74
9028		0.40	0.001	0.11	1.75	2.4	<10	280	1.19	0.36	0.63	0.58	61.5	6.4	6	4.07
9029		0.34	0.019	0.31	2.16	2.6	<10	290	0.74	0.30	0.31	0.22	30.0	3.6	7	4.72
9030		0.42	<0.001	0.11	1.72	1.6	<10	370	0.82	0.15	0.38	0.68	45.6	3.9	5	3.28
9031		0.34	0.002	0.96	1.49	13.5	<10	180	0.61	0.30	0.24	2.27	15.55	2.3	5	8.19
9032		0.48	0.004	0.17	1.56	5.9	<10	390	0.71	0.31	0.43	0.91	49.3	4.2	7	1.87
9033		0.40	0.002	0.36	1.80	19.7	<10	160	0.63	0.20	0.37	0.99	30.7	3.2	6	2.02
9034		0.44	0.001	0.69	1.49	6.4	<10	230	0.59	0.28	0.24	1.12	18.35	3.5	6	3.92
9035		0.40	0.001	0.35	0.81	7.2	<10	130	0.26	0.30	0.19	0.28	17.00	2.3	6	1.12
9036		0.46	0.002	0.54	1.12	5.5	<10	150	0.37	0.27	0.15	0.23	22.1	3.0	6	1.40
9037		0.54	0.005	0.80	1.09	5.3	<10	160	0.45	0.53	0.33	0.35	17.90	3.2	6	1.97
9038		0.44	0.028	0.18	1.06	6.7	<10	130	0.48	0.25	0.41	0.14	38.3	6.1	22	7.72
9039		0.34	0.002	0.20	2.21	3.2	<10	100	0.45	0.14	0.12	0.18	15.15	4.7	8	2.60
9040		0.40	0.034	0.15	1.82	3.6	<10	110	0.40	0.23	0.21	0.20	14.30	6.3	15	1.95



ALS Canada Ltd.
 2103 Dollarton Hwy
 North Vancouver BC V7H 0A7
 Phone: +1 604 984 0221 Fax: +1 604 984 0218
 www.alsglobal.com/geochemistry

To: **GOLDEN LAKE EXPLORATIONS LTD.**
SUITE 2801
1166 MELVILLE ST.
VANCOUVER BC V6E 4P5

Page: 2 – B
 Total # Pages: 6 (A – D)
 Plus Appendix Pages
 Finalized Date: 5-DEC-2022
 Account: GOLARO

Project: Copperview South Project

CERTIFICATE OF ANALYSIS VA22267817

Sample Description	Method Analyte Units LOD	AuME-TL43														
		Cu ppm	Fe %	Ca ppm	Ge ppm	Hf ppm	Hg ppm	In ppm	K %	La ppm	Li ppm	Mg %	Mn ppm	Mo ppm	Na %	Nb ppm
		0.2	0.01	0.05	0.05	0.02	0.01	0.005	0.01	0.2	0.1	0.01	5	0.05	0.01	0.05
9001		10.8	1.54	3.03	<0.05	0.02	0.01	0.024	0.08	9.9	5.2	0.20	345	0.71	0.01	0.60
9002		7.3	1.38	4.43	<0.05	0.11	0.01	0.018	0.06	6.2	6.9	0.15	184	0.36	0.02	0.59
9003		7.7	1.54	5.65	<0.05	0.04	0.04	0.025	0.04	8.5	7.5	0.17	669	1.65	0.02	0.68
9004		4.5	1.19	3.33	<0.05	<0.02	0.02	0.021	0.07	9.9	4.3	0.08	535	2.53	0.01	0.28
9005		6.0	1.44	4.29	<0.05	0.06	0.02	0.021	0.09	9.6	6.8	0.17	297	0.72	0.02	0.65
9006		11.5	1.85	8.63	0.05	0.10	0.05	0.163	0.09	20.7	13.3	0.13	957	1.23	0.02	1.26
9007		13.4	1.85	5.09	0.05	0.05	0.05	1.615	0.11	18.8	8.3	0.09	1450	0.95	0.01	0.70
9008		4.5	0.98	3.97	<0.05	<0.02	0.03	0.048	0.07	7.2	5.2	0.07	1305	0.96	0.02	0.41
9009		6.6	1.11	4.13	<0.05	0.03	0.03	0.286	0.05	7.7	4.8	0.08	486	0.66	0.02	0.49
9010		4.2	1.07	3.56	<0.05	0.02	0.02	0.089	0.06	11.9	3.8	0.06	970	0.61	0.01	0.40
9011		4.8	0.98	3.83	<0.05	0.02	0.02	0.016	0.04	10.0	4.5	0.07	725	0.57	0.02	0.41
9012		6.0	1.31	4.31	<0.05	0.03	0.03	0.016	0.06	20.0	4.0	0.06	580	0.45	0.02	0.39
9013		15.0	0.99	3.04	0.06	0.02	0.03	0.089	0.07	32.6	4.3	0.07	237	0.29	0.02	0.43
9014		9.8	1.18	4.76	<0.05	0.03	0.03	0.136	0.06	14.9	5.1	0.08	1005	0.51	0.02	0.39
9015		7.7	1.36	4.77	<0.05	0.13	0.04	0.038	0.03	3.6	4.7	0.08	910	0.99	0.02	0.87
9016		24.1	1.74	6.61	<0.05	0.21	0.04	0.054	0.04	5.7	7.6	0.19	561	0.69	0.02	1.01
9017		49.9	1.62	7.21	<0.05	0.25	0.07	0.250	0.04	15.9	8.3	0.10	293	0.93	0.02	1.06
9018		19.0	1.87	6.08	<0.05	0.11	0.04	0.063	0.05	8.4	8.2	0.26	626	0.63	0.02	1.00
9019		38.9	1.96	5.30	0.05	0.06	0.03	0.066	0.09	17.8	8.6	0.33	567	0.74	0.02	0.48
9020		23.9	1.45	4.99	0.05	0.06	0.06	0.078	0.05	16.6	6.7	0.14	888	0.69	0.02	0.80
9021		14.3	1.58	5.21	<0.05	0.11	0.05	0.039	0.04	7.1	6.4	0.18	949	0.86	0.02	0.74
9022		12.2	1.53	4.47	<0.05	0.05	0.03	0.049	0.05	7.1	6.1	0.17	589	0.59	0.02	0.66
9023		9.5	1.35	4.78	<0.05	0.06	0.02	0.089	0.05	9.5	5.9	0.12	557	0.55	0.02	0.60
9024		11.8	1.57	4.62	<0.05	0.04	0.02	0.055	0.05	8.3	7.3	0.15	484	0.51	0.02	0.58
9025		5.8	0.34	0.10	<0.05	<0.02	<0.01	<0.005	<0.01	0.6	0.1	<0.01	61	0.63	0.01	<0.05
9026		8.1	1.58	2.55	0.05	<0.02	0.02	0.025	0.10	9.5	4.3	0.18	201	0.68	0.02	0.65
9027		21.0	1.80	6.39	0.09	0.11	0.05	0.041	0.20	30.0	18.5	0.20	907	1.14	0.03	0.74
9028		16.4	2.50	5.66	0.10	0.13	0.05	0.057	0.19	31.1	14.3	0.28	1570	4.48	0.01	0.54
9029		13.6	1.69	6.21	0.07	0.07	0.04	0.027	0.08	19.8	10.8	0.16	896	5.06	0.02	0.97
9030		6.8	1.63	6.12	0.05	0.03	0.05	0.024	0.12	16.4	7.7	0.18	2200	2.33	0.01	0.61
9031		13.5	1.07	4.68	<0.05	0.04	0.04	0.698	0.10	9.5	6.9	0.07	850	0.37	0.02	0.53
9032		8.0	1.58	5.17	0.06	0.03	0.07	0.215	0.12	27.8	6.4	0.14	2410	0.92	0.01	0.74
9033		11.1	1.43	5.00	0.05	0.05	0.03	0.192	0.06	12.1	10.2	0.12	1125	0.52	0.02	0.76
9034		8.7	1.66	4.67	0.05	0.05	0.04	0.122	0.10	9.2	7.1	0.13	749	0.84	0.02	0.50
9035		5.5	1.15	3.09	<0.05	<0.02	0.03	0.108	0.07	8.6	4.2	0.08	656	1.08	0.02	0.26
9036		9.9	1.33	3.97	<0.05	<0.02	0.03	0.094	0.06	10.4	4.8	0.09	579	0.68	0.02	0.31
9037		8.6	1.30	3.69	<0.05	0.03	0.05	0.129	0.07	8.6	5.4	0.10	495	0.69	0.01	0.45
9038		30.2	2.19	3.58	0.10	0.03	0.03	0.043	0.15	22.4	9.4	0.31	517	1.18	0.01	0.33
9039		16.2	1.63	6.24	0.05	0.17	0.03	0.027	0.03	5.8	7.3	0.16	525	0.61	0.02	1.01
9040		20.8	2.12	5.60	0.05	0.12	0.03	0.076	0.07	5.3	8.5	0.27	718	0.53	0.02	0.83



ALS Canada Ltd.
 2103 Dollarton Hwy
 North Vancouver BC V7H 0A7
 Phone: +1 604 984 0221 Fax: +1 604 984 0218
 www.alsglobal.com/geochemistry

To: **GOLDEN LAKE EXPLORATIONS LTD.**
SUITE 2801
1166 MELVILLE ST.
VANCOUVER BC V6E 4P5

Page: 2 - C
 Total # Pages: 6 (A - D)
 Plus Appendix Pages
 Finalized Date: 5-DEC-2022
 Account: GOLARO

Project: Copperview South Project

CERTIFICATE OF ANALYSIS VA22267817

Sample Description	Method Analyte Units LOD	AuME-TL43	AuME-TL43	AuME-TL43	AuME-TL43	AuME-TL43	AuME-TL43	AuME-TL43	AuME-TL43	AuME-TL43	AuME-TL43	AuME-TL43	AuME-TL43	AuME-TL43	AuME-TL43	
		Ni	P	Pb	Rb	Re	S	Sb	Sc	Se	Sn	Sr	Ta	Te	Th	Ti
		ppm	ppm	ppm	ppm	ppm	%	ppm	ppm	ppm	ppm	ppm	ppm	ppm	ppm	%
		0.2	10	0.2	0.1	<0.001	0.01	0.05	0.1	0.2	0.2	0.01	0.01	0.2	0.005	
9001		5.8	530	23.4	8.5	<0.001	0.01	0.13	1.7	0.2	0.2	14.2	<0.01	0.02	3.2	0.054
9002		6.4	600	20.9	8.3	<0.001	0.01	0.07	1.3	<0.2	0.3	12.2	<0.01	0.01	2.6	0.058
9003		4.9	620	8.4	14.0	<0.001	0.01	0.07	1.1	0.3	0.4	16.3	<0.01	0.12	3.4	0.040
9004		2.4	540	15.1	15.5	<0.001	0.01	0.07	0.6	0.2	0.2	15.8	<0.01	0.03	1.8	0.017
9005		4.8	230	19.9	21.4	<0.001	0.01	0.08	1.5	<0.2	0.3	16.3	<0.01	0.02	2.8	0.056
9006		5.1	530	23.8	18.2	<0.001	0.03	0.15	1.5	0.3	0.7	31.8	<0.01	0.04	3.6	0.045
9007		3.5	450	77.4	21.1	<0.001	0.02	0.24	1.5	0.2	1.0	27.1	<0.01	0.02	4.0	0.032
9008		2.6	450	31.1	14.4	<0.001	0.01	0.10	0.6	0.2	0.4	38.5	<0.01	0.01	0.8	0.018
9009		2.9	550	59.8	14.4	<0.001	0.01	0.23	0.8	0.4	0.4	19.2	<0.01	0.04	1.7	0.023
9010		2.5	980	28.3	13.2	<0.001	0.01	0.10	0.6	<0.2	0.3	19.8	<0.01	0.02	1.5	0.016
9011		3.2	570	12.1	10.9	<0.001	0.01	0.07	0.7	<0.2	0.3	15.8	<0.01	0.01	1.7	0.023
9012		2.9	910	7.2	12.2	<0.001	0.01	0.06	0.6	<0.2	0.3	13.9	<0.01	0.02	3.7	0.008
9013		2.6	290	30.9	12.7	<0.001	0.01	0.08	0.8	<0.2	0.3	28.3	<0.01	0.01	2.5	0.021
9014		3.6	670	25.0	12.0	<0.001	0.01	0.05	0.7	0.2	0.4	13.7	<0.01	0.06	2.8	0.019
9015		3.0	1550	106.5	4.8	<0.001	0.02	0.08	0.9	0.4	0.3	11.1	<0.01	0.03	1.2	0.058
9016		6.7	1300	21.5	7.8	<0.001	0.01	0.13	2.2	0.3	0.5	10.6	<0.01	0.06	2.1	0.085
9017		4.9	1010	172.5	5.5	<0.001	0.02	0.18	1.5	<0.2	0.6	10.1	<0.01	0.03	3.9	0.068
9018		8.8	990	85.0	10.8	<0.001	0.02	0.15	1.9	<0.2	0.4	16.4	<0.01	0.03	3.0	0.072
9019		9.4	940	108.0	13.8	<0.001	0.01	0.24	3.0	0.2	0.4	23.9	<0.01	0.04	3.9	0.072
9020		5.7	880	97.6	12.4	<0.001	0.02	0.15	1.5	0.5	0.4	18.8	<0.01	0.05	1.6	0.050
9021		5.5	1010	231	11.2	<0.001	0.01	0.15	1.4	0.3	0.4	11.5	<0.01	0.03	2.4	0.057
9022		5.1	740	106.5	11.2	<0.001	0.01	0.18	1.2	0.3	0.4	15.3	<0.01	0.03	1.6	0.057
9023		4.8	780	75.1	11.2	<0.001	0.01	0.08	1.2	0.2	0.4	15.6	<0.01	0.04	2.6	0.054
9024		6.2	880	30.4	7.9	<0.001	0.01	0.09	1.6	0.2	0.4	15.8	<0.01	0.02	2.3	0.053
9025		4.7	10	0.5	0.1	<0.001	<0.01	0.05	0.1	<0.2	0.3	0.3	<0.01	<0.01	0.4	<0.005
9026		5.0	400	20.0	8.6	<0.001	0.01	0.14	1.5	<0.2	0.2	15.6	<0.01	0.02	2.6	0.059
9027		5.4	620	45.1	22.3	<0.001	0.01	0.11	2.2	0.4	0.5	42.1	<0.01	0.02	5.2	0.058
9028		4.9	320	63.9	18.8	<0.001	0.02	0.21	2.7	0.3	0.4	44.9	<0.01	0.05	12.1	0.027
9029		4.7	550	28.5	15.0	<0.001	0.02	0.12	1.3	0.3	0.5	24.4	<0.01	0.05	3.8	0.053
9030		3.7	800	35.3	20.1	<0.001	0.02	0.15	1.2	0.3	0.5	27.7	<0.01	0.02	6.0	0.014
9031		3.0	790	43.0	18.0	<0.001	0.01	0.15	1.1	0.5	0.5	23.8	<0.01	0.01	2.1	0.029
9032		4.4	700	69.6	14.1	<0.001	0.02	0.27	1.3	0.4	0.4	32.0	<0.01	0.02	2.5	0.030
9033		3.9	470	29.2	13.4	<0.001	0.02	0.16	1.3	0.5	0.4	34.3	<0.01	0.02	2.1	0.050
9034		3.8	1240	193.0	20.7	<0.001	0.01	0.10	1.2	0.3	0.4	27.3	<0.01	0.02	2.1	0.024
9035		2.7	320	43.7	10.8	<0.001	0.01	0.12	0.7	0.2	0.3	17.2	<0.01	0.02	1.0	0.019
9036		3.6	880	34.3	13.5	<0.001	0.01	0.11	0.9	0.2	0.3	15.6	<0.01	0.03	1.0	0.021
9037		3.4	890	41.5	11.8	<0.001	0.02	0.11	0.9	0.2	0.3	23.2	<0.01	0.07	1.9	0.022
9038		7.8	770	32.8	13.5	<0.001	0.01	0.21	4.1	0.3	0.2	28.5	<0.01	0.04	6.1	0.055
9039		5.7	1610	15.2	6.3	<0.001	0.01	0.10	2.1	0.3	0.5	11.6	<0.01	0.04	1.8	0.078
9040		9.8	1130	20.6	10.6	<0.001	0.01	0.12	1.8	0.3	0.4	14.9	<0.01	0.03	2.0	0.082



ALS Canada Ltd.
 2103 Dollarton Hwy
 North Vancouver BC V7H 0A7
 Phone: +1 604 984 0221 Fax: +1 604 984 0218
 www.alsglobal.com/geochemistry

To: **GOLDEN LAKE EXPLORATIONS LTD.**
SUITE 2801
1166 MELVILLE ST.
VANCOUVER BC V6E 4P5

Page: 2 – D
 Total # Pages: 6 (A – D)
 Plus Appendix Pages
 Finalized Date: 5-DEC-2022
 Account: GOLARO

Project: Copperview South Project

CERTIFICATE OF ANALYSIS VA22267817

Sample Description	Method Analyte Units LOD	AuME-TL43						
		Tl	U	V	W	Y	Zn	Zr
		ppm	ppm	ppm	ppm	ppm	ppm	ppm
		0.02	0.05	1	0.05	0.05	2	0.5
9001		0.10	0.58	39	0.14	3.44	85	0.6
9002		0.09	0.41	33	0.12	1.94	95	4.4
9003		0.06	0.68	30	0.10	2.75	112	1.6
9004		0.06	0.50	20	0.16	1.44	122	<0.5
9005		0.10	0.75	32	0.08	2.44	103	1.8
9006		0.13	5.08	33	0.16	17.45	326	3.5
9007		0.16	3.20	22	0.16	10.30	1320	2.8
9008		0.10	0.61	17	0.06	2.34	248	<0.5
9009		0.11	0.83	22	0.09	2.97	617	1.2
9010		0.11	0.71	17	0.10	2.28	312	0.6
9011		0.07	0.34	22	0.11	1.48	161	0.7
9012		0.12	0.55	24	0.08	1.81	116	0.8
9013		0.08	2.34	21	0.07	5.74	850	0.7
9014		0.11	0.42	22	0.07	1.82	388	1.1
9015		0.04	0.28	32	0.30	1.64	257	4.1
9016		0.11	0.56	41	0.13	3.38	241	11.2
9017		0.08	1.68	30	0.12	5.42	1045	10.6
9018		0.10	0.72	46	0.13	3.17	485	4.5
9019		0.10	1.76	47	0.12	6.80	1045	3.8
9020		0.08	1.40	30	0.11	5.69	1400	2.5
9021		0.10	0.55	35	0.12	2.67	828	5.3
9022		0.08	0.37	38	0.13	2.28	696	2.5
9023		0.11	0.56	30	0.11	2.56	721	3.3
9024		0.08	0.52	34	0.10	2.70	286	2.7
9025		<0.02	0.06	1	<0.05	0.23	2	0.5
9026		0.08	0.58	42	0.13	3.20	69	0.5
9027		0.08	4.87	33	0.14	17.85	899	4.8
9028		0.12	1.91	29	0.29	15.25	635	5.0
9029		0.08	1.84	28	0.12	10.20	222	3.3
9030		0.17	0.75	24	0.23	5.11	248	1.0
9031		0.09	2.14	18	0.07	7.31	2080	1.9
9032		0.14	0.92	28	0.18	6.64	408	1.2
9033		0.09	2.40	25	0.07	6.43	1490	2.4
9034		0.19	1.10	22	0.10	4.47	800	2.3
9035		0.09	0.39	24	0.08	1.49	278	<0.5
9036		0.12	0.59	26	0.11	2.73	282	0.5
9037		0.09	0.76	23	0.09	2.11	457	1.3
9038		0.15	2.53	48	0.38	16.35	233	1.5
9039		0.08	0.58	37	0.12	3.61	140	9.2
9040		0.08	0.47	56	0.20	2.69	206	6.2



ALS Canada Ltd.
 2103 Dollarton Hwy
 North Vancouver BC V7H 0A7
 Phone: +1 604 984 0221 Fax: +1 604 984 0218
 www.alsglobal.com/geochemistry

To: **GOLDEN LAKE EXPLORATIONS LTD.**
SUITE 2801
1166 MELVILLE ST.
VANCOUVER BC V6E 4P5

Page: 3 - A
 Total # Pages: 6 (A - D)
 Plus Appendix Pages
 Finalized Date: 5-DEC-2022
 Account: GOLARO

Project: Copperview South Project

CERTIFICATE OF ANALYSIS VA22267817

Sample Description	Method Analyte Units LOD	WEI-21	AuME-TL43	AuME-TL43	AuME-TL43	AuME-TL43	AuME-TL43	AuME-TL43	AuME-TL43	AuME-TL43	AuME-TL43	AuME-TL43	AuME-TL43	AuME-TL43	AuME-TL43	AuME-TL43
		Recvd Wt. kg	Au ppm	Ag ppm	Al %	As ppm	B ppm	Ba ppm	Be ppm	Bi ppm	Ca %	Cd ppm	Ce ppm	Co ppm	Cr ppm	Cs ppm
9041		0.40	0.002	0.24	1.57	4.2	<10	300	0.86	1.04	0.31	1.14	35.8	7.5	12	5.20
9042		0.40	0.002	0.25	2.00	2.8	<10	90	0.40	0.25	0.12	0.36	14.25	4.2	9	1.34
9043		0.56	0.001	0.42	1.50	3.0	<10	100	0.35	0.28	0.14	0.19	13.00	5.8	14	1.18
9044		0.30	0.002	0.18	1.78	3.1	<10	150	0.51	0.17	0.16	0.42	20.2	3.6	6	8.14
9045		0.48	0.003	0.27	1.89	2.8	<10	130	0.43	0.28	0.14	0.27	17.10	4.8	11	1.67
9046		0.48	0.002	0.89	1.89	3.7	<10	140	0.42	0.57	0.15	0.55	16.90	5.5	13	2.71
9047		0.46	0.004	0.15	1.03	3.6	<10	80	0.24	0.41	0.17	0.09	12.60	5.7	17	0.88
9048		0.40	0.003	0.27	1.31	2.5	<10	100	0.40	0.50	0.14	0.32	17.45	4.1	13	1.68
9049		0.32	0.002	0.40	1.46	3.1	<10	90	0.34	0.33	0.16	0.12	15.45	4.4	12	1.00
9050		0.40	0.002	0.38	1.46	3.2	<10	80	0.34	0.32	0.15	0.12	14.75	4.5	12	1.01
9051		0.42	0.003	0.49	1.14	8.2	<10	170	0.49	0.54	0.78	0.40	47.1	6.4	18	0.71
9052		0.48	0.001	0.19	0.87	2.3	<10	90	0.27	0.27	0.20	0.23	13.80	3.2	10	0.71
9053		0.34	0.002	0.45	1.24	1.8	<10	130	0.28	0.17	0.21	0.18	14.70	2.7	9	1.14
9054		0.34	0.002	0.52	1.11	1.7	<10	120	0.29	0.26	0.20	0.31	13.90	3.2	6	1.06
9055		0.36	0.003	0.29	1.32	2.1	<10	120	0.28	0.27	0.16	0.08	11.65	3.9	10	1.06
9056		0.38	0.006	0.11	0.87	1.8	<10	80	0.21	0.21	0.14	0.10	12.70	3.2	9	0.76
9057		0.44	0.004	0.22	1.44	2.6	<10	80	0.32	0.19	0.14	0.12	13.75	3.7	11	0.87
9058		0.32	0.002	0.34	1.56	2.7	<10	160	0.37	0.35	0.40	0.20	15.40	5.0	15	0.92
9059		0.32	0.005	1.66	1.84	3.2	<10	360	0.77	0.66	0.63	0.27	25.7	2.0	9	1.16
9060		0.40	0.001	0.32	0.59	1.1	<10	120	0.17	0.19	0.18	0.10	14.30	1.4	5	0.53
9061		0.28	0.003	2.46	2.51	3.7	<10	410	1.04	0.88	0.77	0.40	31.6	2.8	11	1.46
9062		0.48	0.004	0.64	1.23	2.0	<10	200	0.36	0.21	0.19	0.21	17.20	2.6	7	1.20
9063		0.42	0.003	0.44	1.12	1.6	<10	180	0.41	0.31	0.13	0.39	20.6	2.4	6	1.01
9064		0.44	0.002	0.29	1.15	1.8	<10	130	0.35	0.33	0.10	0.11	14.15	2.8	7	0.90
9065		0.40	0.026	0.58	1.08	1.4	<10	160	0.39	0.33	0.25	0.18	25.3	2.9	8	0.98
9066		0.48	0.002	0.13	0.79	1.5	<10	70	0.25	0.47	0.18	0.12	21.6	2.6	9	0.67
9067		0.40	0.003	0.11	0.47	1.4	<10	110	0.13	0.23	0.28	0.24	16.70	3.7	13	0.83
9068		0.48	0.002	0.10	0.67	1.6	<10	60	0.18	0.40	0.21	0.06	15.30	3.2	12	0.59
9069		0.48	0.004	0.18	0.91	1.1	<10	80	0.22	0.22	0.17	0.07	14.95	2.7	10	0.64
9070		0.42	0.015	0.66	1.29	2.5	<10	150	0.41	0.48	0.46	0.17	34.3	4.0	15	0.78
9071		0.46	0.002	0.08	1.05	0.9	<10	110	0.24	0.10	0.14	0.08	15.50	3.4	10	0.97
9072		0.32	0.006	0.11	1.09	3.2	<10	130	0.27	0.13	0.49	0.13	23.2	4.7	13	0.68
9073		0.40	0.004	0.06	0.85	1.6	<10	60	0.17	0.07	0.17	0.07	15.65	4.8	13	0.96
9074		0.46	0.004	0.07	0.77	1.4	<10	50	0.19	0.13	0.11	0.03	12.45	2.8	10	0.74
9075		0.42	0.001	<0.01	0.03	0.3	<10	<10	<0.05	0.01	<0.01	<0.01	1.14	0.5	7	<0.05
9076		0.58	0.001	0.17	0.82	0.9	<10	140	0.24	0.27	0.17	0.20	20.4	3.1	8	0.79
9077		0.50	0.015	0.17	0.92	1.1	<10	110	0.21	0.18	0.12	0.10	7.69	2.6	8	1.12
9078		0.38	0.003	0.75	1.35	2.0	<10	270	0.61	0.30	0.44	0.72	26.3	3.5	14	1.21
9079		0.24	0.003	2.05	2.73	4.3	<10	480	1.17	0.54	1.13	0.69	52.7	5.2	22	1.34
9080		0.34	0.001	0.39	1.20	2.1	<10	190	0.28	0.33	0.40	0.21	12.70	3.5	11	0.83



ALS Canada Ltd.
 2103 Dollarton Hwy
 North Vancouver BC V7H 0A7
 Phone: +1 604 984 0221 Fax: +1 604 984 0218
 www.alsglobal.com/geochemistry

To: **GOLDEN LAKE EXPLORATIONS LTD.**
SUITE 2801
1166 MELVILLE ST.
VANCOUVER BC V6E 4P5

Page: 3 - A
 Total # Pages: 6 (A - D)
 Plus Appendix Pages
 Finalized Date: 5-DEC-2022
 Account: GOLARO

Project: Copperview South Project

CERTIFICATE OF ANALYSIS VA22267817

Sample Description	Method Analyte Units LOD	WEI-21	AuME-TL43	AuME-TL43	AuME-TL43	AuME-TL43	AuME-TL43	AuME-TL43	AuME-TL43	AuME-TL43	AuME-TL43	AuME-TL43	AuME-TL43	AuME-TL43	AuME-TL43	AuME-TL43
		Recvd Wt. kg	Au ppm	Ag ppm	Al %	As ppm	B ppm	Ba ppm	Be ppm	Bi ppm	Ca %	Cd ppm	Ce ppm	Co ppm	Cr ppm	Cs ppm
9041		0.40	0.002	0.24	1.57	4.2	<10	300	0.86	1.04	0.31	1.14	35.8	7.5	12	5.20
9042		0.40	0.002	0.25	2.00	2.8	<10	90	0.40	0.25	0.12	0.36	14.25	4.2	9	1.34
9043		0.56	0.001	0.42	1.50	3.0	<10	100	0.35	0.28	0.14	0.19	13.00	5.8	14	1.18
9044		0.30	0.002	0.18	1.78	3.1	<10	150	0.51	0.17	0.16	0.42	20.2	3.6	6	8.14
9045		0.48	0.003	0.27	1.89	2.8	<10	130	0.43	0.28	0.14	0.27	17.10	4.8	11	1.67
9046		0.48	0.002	0.89	1.89	3.7	<10	140	0.42	0.57	0.15	0.55	16.90	5.5	13	2.71
9047		0.46	0.004	0.15	1.03	3.6	<10	80	0.24	0.41	0.17	0.09	12.60	5.7	17	0.88
9048		0.40	0.003	0.27	1.31	2.5	<10	100	0.40	0.50	0.14	0.32	17.45	4.1	13	1.68
9049		0.32	0.002	0.40	1.46	3.1	<10	90	0.34	0.33	0.16	0.12	15.45	4.4	12	1.00
9050		0.40	0.002	0.38	1.46	3.2	<10	80	0.34	0.32	0.15	0.12	14.75	4.5	12	1.01
9051		0.42	0.003	0.49	1.14	8.2	<10	170	0.49	0.54	0.78	0.40	47.1	6.4	18	0.71
9052		0.48	0.001	0.19	0.87	2.3	<10	90	0.27	0.27	0.20	0.23	13.80	3.2	10	0.71
9053		0.34	0.002	0.45	1.24	1.8	<10	130	0.28	0.17	0.21	0.18	14.70	2.7	9	1.14
9054		0.34	0.002	0.52	1.11	1.7	<10	120	0.29	0.26	0.20	0.31	13.90	3.2	6	1.06
9055		0.36	0.003	0.29	1.32	2.1	<10	120	0.28	0.27	0.16	0.08	11.65	3.9	10	1.06
9056		0.38	0.006	0.11	0.87	1.8	<10	80	0.21	0.21	0.14	0.10	12.70	3.2	9	0.76
9057		0.44	0.004	0.22	1.44	2.6	<10	80	0.32	0.19	0.14	0.12	13.75	3.7	11	0.87
9058		0.32	0.002	0.34	1.56	2.7	<10	160	0.37	0.35	0.40	0.20	15.40	5.0	15	0.92
9059		0.32	0.005	1.66	1.84	3.2	<10	360	0.77	0.66	0.63	0.27	25.7	2.0	9	1.16
9060		0.40	0.001	0.32	0.59	1.1	<10	120	0.17	0.19	0.18	0.10	14.30	1.4	5	0.53
9061		0.28	0.003	2.46	2.51	3.7	<10	410	1.04	0.88	0.77	0.40	31.6	2.8	11	1.46
9062		0.48	0.004	0.64	1.23	2.0	<10	200	0.36	0.21	0.19	0.21	17.20	2.6	7	1.20
9063		0.42	0.003	0.44	1.12	1.6	<10	180	0.41	0.31	0.13	0.39	20.6	2.4	6	1.01
9064		0.44	0.002	0.29	1.15	1.8	<10	130	0.35	0.33	0.10	0.11	14.15	2.8	7	0.90
9065		0.40	0.026	0.58	1.08	1.4	<10	160	0.39	0.33	0.25	0.18	25.3	2.9	8	0.98
9066		0.48	0.002	0.13	0.79	1.5	<10	70	0.25	0.47	0.18	0.12	21.6	2.6	9	0.67
9067		0.40	0.003	0.11	0.47	1.4	<10	110	0.13	0.23	0.28	0.24	16.70	3.7	13	0.83
9068		0.48	0.002	0.10	0.67	1.6	<10	60	0.18	0.40	0.21	0.06	15.30	3.2	12	0.59
9069		0.48	0.004	0.18	0.91	1.1	<10	80	0.22	0.22	0.17	0.07	14.95	2.7	10	0.64
9070		0.42	0.015	0.66	1.29	2.5	<10	150	0.41	0.48	0.46	0.17	34.3	4.0	15	0.78
9071		0.46	0.002	0.08	1.05	0.9	<10	110	0.24	0.10	0.14	0.08	15.50	3.4	10	0.97
9072		0.32	0.006	0.11	1.09	3.2	<10	130	0.27	0.13	0.49	0.13	23.2	4.7	13	0.68
9073		0.40	0.004	0.06	0.85	1.6	<10	60	0.17	0.07	0.17	0.07	15.65	4.8	13	0.96
9074		0.46	0.004	0.07	0.77	1.4	<10	50	0.19	0.13	0.11	0.03	12.45	2.8	10	0.74
9075		0.42	0.001	<0.01	0.03	0.3	<10	<10	<0.05	0.01	<0.01	<0.01	1.14	0.5	7	<0.05
9076		0.58	0.001	0.17	0.82	0.9	<10	140	0.24	0.27	0.17	0.20	20.4	3.1	8	0.79
9077		0.50	0.015	0.17	0.92	1.1	<10	110	0.21	0.18	0.12	0.10	7.69	2.6	8	1.12
9078		0.38	0.003	0.75	1.35	2.0	<10	270	0.61	0.30	0.44	0.72	26.3	3.5	14	1.21
9079		0.24	0.003	2.05	2.73	4.3	<10	480	1.17	0.54	1.13	0.69	52.7	5.2	22	1.34
9080		0.34	0.001	0.39	1.20	2.1	<10	190	0.28	0.33	0.40	0.21	12.70	3.5	11	0.83



ALS Canada Ltd.
 2103 Dollarton Hwy
 North Vancouver BC V7H 0A7
 Phone: +1 604 984 0221 Fax: +1 604 984 0218
 www.alsglobal.com/geochemistry

To: **GOLDEN LAKE EXPLORATIONS LTD.**
SUITE 2801
1166 MELVILLE ST.
VANCOUVER BC V6E 4P5

Page: 3 – B
Total # Pages: 6 (A – D)
Plus Appendix Pages
Finalized Date: 5–DEC–2022
Account: GOLARO

Project: Copperview South Project

CERTIFICATE OF ANALYSIS VA22267817

Sample Description	Method Analyte Units LOD	AuME-TL43	AuME-TL43	AuME-TL43	AuME-TL43	AuME-TL43	AuME-TL43	AuME-TL43	AuME-TL43	AuME-TL43	AuME-TL43	AuME-TL43	AuME-TL43	AuME-TL43	AuME-TL43	
		Cu ppm	Fe %	Ga ppm	Ge ppm	Hf ppm	Hg ppm	In ppm	K %	La ppm	Li ppm	Mg %	Mn ppm	Mo ppm	Na %	Nb ppm
		0.2	0.01	0.05	0.05	0.02	0.01	0.005	0.01	0.2	0.1	0.01	5	0.05	0.01	0.05
9041		29.0	2.42	5.52	0.07	<0.02	0.04	0.171	0.09	19.0	6.6	0.24	2750	1.44	0.01	0.57
9042		11.2	1.52	5.73	<0.05	0.23	0.03	0.051	0.03	5.9	6.4	0.12	650	0.76	0.02	1.03
9043		14.4	1.87	5.20	0.05	0.08	0.02	0.052	0.04	6.2	7.3	0.22	367	0.68	0.02	0.60
9044		7.9	1.48	5.91	<0.05	0.13	0.05	0.028	0.04	9.1	5.8	0.13	778	1.18	0.02	1.10
9045		15.0	1.67	5.31	<0.05	0.11	0.03	0.044	0.04	7.1	7.3	0.19	495	0.89	0.02	0.80
9046		21.9	1.75	5.46	0.05	0.08	0.03	0.074	0.04	8.2	7.7	0.19	421	0.70	0.02	0.74
9047		23.3	2.00	3.58	0.05	0.02	0.02	0.065	0.04	7.0	6.8	0.28	179	0.58	0.01	0.35
9048		13.2	1.72	4.56	<0.05	0.03	0.02	0.088	0.05	9.7	6.8	0.21	260	0.64	0.01	0.50
9049		13.6	1.70	4.34	<0.05	0.08	0.03	0.043	0.04	7.2	6.4	0.17	391	0.71	0.02	0.62
9050		12.8	1.69	4.42	<0.05	0.09	0.03	0.043	0.04	7.1	6.4	0.17	388	0.72	0.02	0.65
9051		31.7	1.99	3.64	0.07	<0.02	0.03	0.089	0.06	21.6	15.3	0.28	529	2.80	0.02	0.48
9052		7.0	1.34	2.83	<0.05	<0.02	0.02	0.038	0.04	6.5	4.3	0.13	291	0.45	0.01	0.34
9053		6.7	1.27	4.13	<0.05	0.02	0.02	0.024	0.06	6.8	6.3	0.12	135	0.90	0.02	0.69
9054		7.9	1.34	4.13	<0.05	0.02	0.04	0.036	0.06	6.8	5.4	0.09	425	0.84	0.01	0.67
9055		8.7	1.46	4.35	<0.05	0.04	0.02	0.034	0.04	6.3	8.5	0.12	164	0.43	0.02	0.58
9056		7.1	1.32	3.11	<0.05	0.03	0.03	0.034	0.04	5.3	4.3	0.12	277	0.67	0.03	0.56
9057		10.4	1.54	4.04	<0.05	0.12	0.03	0.031	0.04	4.8	5.4	0.15	312	0.71	0.03	0.71
9058		21.0	1.88	3.96	<0.05	0.05	0.03	0.040	0.07	7.2	9.4	0.32	367	0.63	0.04	0.78
9059		27.4	1.81	4.05	0.05	0.16	0.06	0.145	0.07	31.8	9.8	0.14	336	0.84	0.04	0.89
9060		4.9	0.95	1.92	<0.05	0.02	0.02	0.030	0.06	9.3	3.8	0.06	207	0.26	0.03	0.28
9061		36.7	2.17	5.75	<0.05	0.17	0.05	0.240	0.08	31.0	14.9	0.15	789	1.11	0.04	0.86
9062		6.8	1.31	3.55	<0.05	0.03	0.04	0.050	0.05	9.2	5.4	0.09	504	0.42	0.04	0.47
9063		6.6	1.21	3.51	<0.05	0.06	0.02	0.078	0.04	11.5	5.0	0.09	341	0.49	0.03	0.46
9064		6.7	1.21	3.63	<0.05	0.05	0.02	0.072	0.04	5.7	6.2	0.11	450	0.93	0.03	0.46
9065		11.1	1.34	3.44	<0.05	0.02	0.02	0.072	0.06	21.3	6.7	0.12	322	0.79	0.04	0.52
9066		10.7	1.36	2.89	<0.05	0.04	0.02	0.109	0.04	11.8	3.8	0.13	222	0.64	0.03	0.48
9067		10.2	1.35	1.96	<0.05	<0.02	0.04	0.032	0.09	8.8	3.3	0.17	677	0.90	0.04	0.58
9068		10.9	1.49	2.56	<0.05	0.02	0.02	0.051	0.06	3.4	4.1	0.14	139	0.47	0.03	0.48
9069		7.0	1.42	2.95	<0.05	0.02	0.01	0.040	0.05	6.4	4.1	0.13	238	0.32	0.03	0.42
9070		50.7	1.76	3.67	0.05	0.03	0.04	0.113	0.08	27.6	9.6	0.20	606	0.59	0.04	0.66
9071		5.6	1.45	3.56	<0.05	0.02	0.02	0.020	0.05	6.8	5.9	0.13	362	0.55	0.04	0.55
9072		12.9	1.95	3.10	<0.05	0.03	0.05	0.028	0.04	12.8	7.9	0.21	889	1.72	0.04	0.51
9073		7.8	1.56	3.15	<0.05	<0.02	0.01	0.014	0.05	8.1	5.9	0.20	377	0.75	0.03	0.52
9074		6.9	1.39	2.86	<0.05	0.05	0.01	0.023	0.03	6.2	4.1	0.12	84	0.68	0.03	0.55
9075		5.3	0.33	0.09	<0.05	0.02	<0.01	<0.005	<0.01	0.5	0.2	<0.01	61	0.66	0.02	0.05
9076		4.9	1.22	3.11	<0.05	0.03	0.02	0.049	0.06	10.6	4.3	0.12	483	0.54	0.03	0.52
9077		6.1	1.25	3.32	<0.05	<0.02	0.02	0.035	0.03	4.8	7.0	0.12	192	0.48	0.03	0.35
9078		41.0	1.68	3.79	0.05	0.03	0.03	0.053	0.06	35.3	9.1	0.22	378	0.75	0.04	0.67
9079		80.7	2.63	6.50	0.13	0.20	0.07	0.118	0.11	82.8	15.8	0.37	622	1.58	0.04	1.42
9080		15.0	1.48	3.90	<0.05	0.02	0.04	0.050	0.05	12.4	10.5	0.19	205	0.83	0.04	0.71



ALS Canada Ltd.
 2103 Dollarton Hwy
 North Vancouver BC V7H 0A7
 Phone: +1 604 984 0221 Fax: +1 604 984 0218
 www.alsglobal.com/geochemistry

To: **GOLDEN LAKE EXPLORATIONS LTD.**
SUITE 2801
1166 MELVILLE ST.
VANCOUVER BC V6E 4P5

Page: 3 - C
 Total # Pages: 6 (A - D)
 Plus Appendix Pages
 Finalized Date: 5-DEC-2022
 Account: GOLARO

Project: Copperview South Project

CERTIFICATE OF ANALYSIS VA22267817

Sample Description	Method Analyte Units LOD	AuME-TL43														
		Ni	P	Pb	Rb	Re	S	Sb	Sc	Se	Sn	Sr	Ta	Te	Th	Ti
		ppm	ppm	ppm	ppm	ppm	%	ppm	ppm	ppm	ppm	ppm	ppm	ppm	ppm	ppm
		0.2	10	0.2	0.1	0.001	0.01	0.05	0.1	0.2	0.2	0.2	0.01	0.01	0.2	0.005
9041		7.9	720	137.0	20.7	<0.001	0.03	0.29	1.9	0.5	0.5	33.2	<0.01	0.14	2.1	0.040
9042		5.2	1910	24.0	7.3	<0.001	0.01	0.08	1.6	0.3	0.5	10.7	<0.01	0.03	1.8	0.073
9043		8.0	730	30.9	7.7	<0.001	0.01	0.10	1.6	0.2	0.4	13.4	<0.01	0.05	2.0	0.065
9044		4.5	980	33.5	12.0	<0.001	0.02	0.12	1.2	0.4	0.5	12.4	<0.01	0.03	2.5	0.061
9045		7.0	1000	24.2	8.0	<0.001	0.01	0.10	1.7	0.3	0.4	13.8	<0.01	0.04	2.0	0.074
9046		7.4	850	165.0	8.3	<0.001	0.01	0.16	1.8	0.3	0.4	13.6	<0.01	0.04	1.9	0.083
9047		7.9	600	29.8	7.1	<0.001	0.01	0.15	1.4	0.2	0.3	14.6	<0.01	0.09	1.8	0.045
9048		6.5	610	133.5	9.5	<0.001	0.02	0.20	1.4	0.2	0.3	10.2	<0.01	0.03	1.8	0.027
9049		7.1	840	27.2	6.6	<0.001	0.01	0.10	1.4	0.2	0.4	13.0	<0.01	0.06	1.9	0.062
9050		7.0	860	26.6	6.4	<0.001	0.01	0.10	1.4	0.2	0.4	12.6	<0.01	0.07	1.8	0.063
9051		8.6	540	61.0	5.7	0.005	0.04	0.24	1.5	1.2	0.3	50.1	<0.01	0.13	1.2	0.036
9052		4.4	740	25.0	5.9	<0.001	0.01	0.09	0.9	0.2	0.2	15.4	<0.01	0.04	0.8	0.028
9053		3.9	350	28.2	6.5	<0.001	0.01	0.08	1.0	0.3	0.3	17.0	<0.01	0.02	0.9	0.046
9054		3.3	580	87.7	11.0	<0.001	0.02	0.10	0.7	0.3	0.4	17.4	<0.01	0.03	0.7	0.024
9055		6.3	540	32.4	6.2	<0.001	0.01	0.08	1.2	<0.2	0.4	14.8	<0.01	0.03	1.2	0.053
9056		4.7	950	27.9	5.6	<0.001	0.01	0.12	1.0	<0.2	0.3	11.2	<0.01	0.02	1.2	0.036
9057		5.4	1000	25.5	5.3	<0.001	0.01	0.10	1.3	<0.2	0.4	11.2	<0.01	0.03	1.5	0.056
9058		7.0	990	41.3	5.7	<0.001	0.03	0.10	1.4	<0.2	0.3	28.1	<0.01	0.03	0.7	0.060
9059		3.5	250	33.1	6.3	<0.001	0.02	0.13	2.4	<0.2	0.4	46.2	<0.01	0.04	3.9	0.033
9060		1.7	250	10.5	6.3	<0.001	0.01	0.06	0.7	<0.2	0.2	17.0	<0.01	<0.01	1.2	0.025
9061		5.0	230	37.6	9.9	<0.001	0.02	0.14	2.9	<0.2	0.5	79.2	<0.01	0.02	3.9	0.039
9062		3.4	880	21.7	8.6	<0.001	0.01	0.07	1.0	<0.2	0.3	19.6	<0.01	<0.01	1.5	0.035
9063		3.1	720	37.6	7.6	<0.001	0.01	0.06	0.9	<0.2	0.3	14.8	<0.01	<0.01	2.1	0.028
9064		3.5	530	26.3	7.9	<0.001	0.01	0.06	0.9	<0.2	0.4	10.0	<0.01	0.02	1.8	0.029
9065		4.0	400	29.5	7.9	<0.001	0.01	0.08	1.3	<0.2	0.3	25.2	<0.01	<0.01	1.7	0.035
9066		4.4	490	24.6	6.5	<0.001	0.01	0.09	1.0	<0.2	0.3	14.8	<0.01	0.02	3.0	0.031
9067		5.0	250	16.1	8.4	<0.001	0.01	0.14	1.5	<0.2	0.2	21.5	<0.01	0.01	2.1	0.048
9068		5.0	550	14.6	5.6	<0.001	0.01	0.10	1.3	<0.2	0.3	15.0	<0.01	0.02	1.8	0.040
9069		4.5	440	18.0	6.2	<0.001	0.01	0.07	1.0	<0.2	0.3	13.4	<0.01	<0.01	1.8	0.042
9070		7.7	230	34.7	7.5	<0.001	0.01	0.14	3.0	<0.2	0.3	39.4	<0.01	0.02	2.3	0.047
9071		5.7	810	13.4	6.4	<0.001	0.01	0.08	1.3	<0.2	0.3	11.9	<0.01	0.01	1.6	0.052
9072		6.1	680	12.4	3.3	<0.001	0.03	0.14	1.9	0.2	0.2	39.7	<0.01	0.01	1.2	0.036
9073		5.5	760	15.4	6.0	<0.001	0.01	0.11	1.5	<0.2	0.2	12.0	<0.01	0.01	1.9	0.047
9074		4.6	460	11.7	5.2	<0.001	0.01	0.10	1.1	<0.2	0.3	7.4	<0.01	0.01	2.1	0.042
9075		4.6	10	0.4	0.1	<0.001	<0.01	0.05	0.2	<0.2	0.3	<0.2	<0.01	<0.01	0.4	<0.005
9076		4.3	300	36.5	9.5	<0.001	0.01	0.09	1.0	<0.2	0.3	22.6	<0.01	0.02	2.4	0.043
9077		3.7	350	29.6	4.8	<0.001	0.01	0.07	0.8	<0.2	0.3	11.2	<0.01	0.01	0.6	0.026
9078		6.7	220	81.0	7.4	<0.001	0.01	0.14	2.7	<0.2	0.3	31.9	<0.01	0.02	1.5	0.045
9079		13.5	570	75.4	9.1	0.001	0.05	0.34	4.3	0.6	0.6	85.4	0.01	0.07	2.1	0.049
9080		6.2	320	35.7	4.5	<0.001	0.02	0.11	1.3	<0.2	0.4	31.9	<0.01	0.02	0.7	0.047



ALS Canada Ltd.
 2103 Dollarton Hwy
 North Vancouver BC V7H 0A7
 Phone: +1 604 984 0221 Fax: +1 604 984 0218
 www.alsglobal.com/geochemistry

To: **GOLDEN LAKE EXPLORATIONS LTD.**
SUITE 2801
1166 MELVILLE ST.
VANCOUVER BC V6E 4P5

Page: 3 - D
 Total # Pages: 6 (A - D)
 Plus Appendix Pages
 Finalized Date: 5-DEC-2022
 Account: GOLARO

Project: Copperview South Project

CERTIFICATE OF ANALYSIS VA22267817

Sample Description	Method Analyte Units LOD	AuME-TL43						
		Tl	U	V	W	Y	Zn	Zr
		ppm 0.02	ppm 0.05	ppm 1	ppm 0.05	ppm 0.05	ppm 2	ppm 0.5
9041		0.16	1.85	41	0.18	7.35	844	0.8
9042		0.07	0.61	32	0.14	2.98	262	10.2
9043		0.07	0.43	47	0.11	2.39	284	3.9
9044		0.09	0.53	30	0.14	2.87	332	6.3
9045		0.07	0.53	38	0.10	3.33	226	6.0
9046		0.07	0.75	39	0.13	3.78	668	4.0
9047		0.05	0.48	52	0.11	2.21	127	0.8
9048		0.11	0.55	39	0.15	2.51	315	1.1
9049		0.06	0.41	39	0.15	2.45	159	3.8
9050		0.06	0.40	39	0.14	2.35	161	4.0
9051		0.06	10.15	48	0.13	5.05	253	0.5
9052		0.04	0.34	33	0.10	1.61	147	0.5
9053		0.05	0.53	30	0.09	2.30	273	1.0
9054		0.10	0.30	27	0.13	1.42	261	1.0
9055		0.04	0.43	34	0.10	2.00	192	1.7
9056		0.05	0.34	31	0.14	1.62	112	1.3
9057		0.06	0.37	36	0.14	2.16	145	4.6
9058		0.05	0.60	45	0.18	3.05	248	1.7
9059		0.09	4.03	23	0.22	15.45	377	6.4
9060		0.04	0.32	21	0.08	1.59	134	0.5
9061		0.11	3.62	27	0.07	18.25	673	5.7
9062		0.07	0.48	26	0.10	2.97	359	1.4
9063		0.06	0.49	24	0.10	2.08	279	1.7
9064		0.06	0.33	25	0.09	1.24	181	1.6
9065		0.06	1.10	28	0.10	5.72	235	0.9
9066		0.06	0.44	32	0.25	2.02	197	1.4
9067		0.08	0.43	36	0.17	2.62	76	0.5
9068		0.05	0.38	37	0.29	2.49	97	0.6
9069		0.05	0.29	35	0.20	1.80	123	0.9
9070		0.09	2.64	37	0.23	21.7	210	1.3
9071		0.06	0.41	33	0.13	2.34	110	0.7
9072		0.09	2.87	44	0.15	7.13	69	0.9
9073		0.06	0.49	40	0.12	3.16	58	<0.5
9074		0.04	0.38	36	0.18	2.14	42	1.6
9075		<0.02	0.06	1	<0.05	0.21	2	<0.5
9076		0.08	0.34	30	0.11	1.56	260	1.1
9077		0.05	0.36	29	0.10	1.44	200	<0.5
9078		0.08	3.56	35	0.10	18.70	470	1.2
9079		0.13	7.88	41	0.15	39.3	571	6.6
9080		0.05	1.11	32	0.14	4.54	333	0.7



ALS Canada Ltd.
 2103 Dollarton Hwy
 North Vancouver BC V7H 0A7
 Phone: +1 604 984 0221 Fax: +1 604 984 0218
 www.alsglobal.com/geochemistry

To: **GOLDEN LAKE EXPLORATIONS LTD.**
SUITE 2801
1166 MELVILLE ST.
VANCOUVER BC V6E 4P5

Page: 4 - A
 Total # Pages: 6 (A - D)
 Plus Appendix Pages
 Finalized Date: 5-DEC-2022
 Account: GOLARO

Project: Copperview South Project

CERTIFICATE OF ANALYSIS VA22267817

Sample Description	Method Analyte Units LOD	WEI-21	AuME-TL43	AuME-TL43	AuME-TL43	AuME-TL43	AuME-TL43	AuME-TL43	AuME-TL43	AuME-TL43	AuME-TL43	AuME-TL43	AuME-TL43	AuME-TL43	AuME-TL43	AuME-TL43
		Recvd Wt. kg	Au ppm	Ag ppm	Al %	As ppm	B ppm	Ba ppm	Be ppm	Bi ppm	Ca %	Cd ppm	Ce ppm	Co ppm	Cr ppm	Cs ppm
9081		0.40	0.061	0.73	1.99	4.2	<10	300	0.65	0.51	0.57	0.42	30.8	5.5	19	1.32
9082		0.50	0.002	0.35	1.80	3.7	<10	80	0.38	0.31	0.12	0.18	10.50	4.6	11	1.62
9083		0.52	0.002	0.78	1.20	3.7	<10	140	0.53	0.38	0.12	0.48	15.25	2.9	8	2.87
9084		0.36	0.016	0.72	1.63	2.1	<10	150	0.45	0.24	0.11	0.58	15.45	3.0	7	3.34
9085		0.40	0.001	0.46	1.50	1.7	<10	200	0.35	0.31	0.41	0.57	13.90	5.5	13	1.68
9086		0.50	0.003	0.31	0.70	1.6	<10	40	0.25	1.74	0.12	0.20	19.20	2.0	5	1.02
9087		0.60	0.002	0.38	0.84	1.7	<10	80	0.30	1.38	0.13	0.25	16.20	2.7	7	0.86
9088		0.48	0.002	0.56	0.97	2.4	<10	80	0.33	0.83	0.11	0.29	22.0	2.3	7	0.80
9089		0.44	0.011	1.21	1.30	3.4	<10	170	0.58	2.89	0.23	1.08	44.9	3.0	7	0.96
9090		0.44	0.008	0.47	0.79	1.1	<10	90	0.44	0.66	0.21	0.72	25.6	2.6	7	1.10
9091		0.52	0.005	0.42	1.33	3.2	<10	120	0.41	0.83	0.15	0.26	27.7	3.7	8	0.87
9092		0.32	0.010	5.56	2.36	6.3	<10	430	1.40	1.88	1.02	1.49	48.9	2.9	10	0.83
9093		0.38	0.004	2.38	1.60	4.3	<10	280	0.60	0.98	0.53	1.05	18.55	2.8	9	1.00
9094		0.56	0.003	0.38	0.89	5.7	<10	110	0.29	0.56	0.16	0.29	16.25	3.0	7	0.59
9095		0.38	0.002	0.32	1.10	1.9	<10	130	0.22	0.30	0.26	0.10	12.00	3.0	10	0.57
9096		0.44	0.001	0.12	0.68	0.7	<10	90	0.14	0.18	0.17	0.06	8.98	2.5	9	0.58
9097		0.66	0.003	0.11	0.85	1.7	<10	70	0.19	0.38	0.18	0.06	12.40	3.4	11	0.67
9098		0.50	0.010	0.15	0.95	1.8	<10	70	0.22	0.42	0.14	0.09	13.75	3.4	11	0.66
9099		0.48	0.001	0.14	1.01	1.4	<10	90	0.23	0.28	0.16	0.12	14.90	3.6	10	0.81
9100		0.56	0.044	0.20	1.14	1.5	<10	100	0.26	0.30	0.18	0.12	17.30	3.9	11	0.89
9101		0.44	0.001	0.19	1.05	1.8	<10	50	0.22	0.40	0.14	0.11	12.75	3.6	11	0.74
9102		0.60	0.001	0.18	1.20	1.5	<10	60	0.25	0.15	0.20	0.09	12.70	3.2	10	0.74
9103		0.40	0.003	0.63	1.10	2.4	<10	170	0.48	0.27	0.41	0.29	24.2	2.5	8	0.75
9104		0.60	<0.001	0.20	1.80	2.1	<10	100	0.41	0.28	0.20	0.17	14.00	5.6	14	1.07
9105		0.46	0.001	0.14	1.64	1.9	<10	120	0.33	0.23	0.37	0.07	9.54	5.1	16	1.04
9106		0.56	0.001	0.16	1.47	1.7	<10	80	0.27	0.21	0.15	0.04	10.10	3.9	14	0.79
9107		0.66	0.008	0.14	1.01	1.6	<10	50	0.22	0.22	0.15	0.04	12.35	3.2	11	0.65
9108		0.50	0.005	0.10	0.91	0.7	<10	90	0.19	0.21	0.20	0.03	10.20	3.0	12	0.53
9109		0.58	0.007	0.12	0.98	1.3	<10	70	0.22	0.11	0.14	0.04	12.90	3.1	9	0.87
9110		0.58	0.002	0.06	0.87	1.4	<10	50	0.21	0.13	0.14	0.07	17.75	3.3	13	0.97
9111		0.68	0.003	0.12	0.79	1.3	<10	60	0.19	0.28	0.18	0.04	12.75	3.4	12	0.60
9112		0.58	0.001	0.07	0.78	0.6	<10	90	0.18	0.08	0.15	0.04	11.90	2.6	10	0.77
9113		0.58	0.002	0.06	0.82	0.8	<10	80	0.20	0.23	0.13	0.06	10.45	2.6	11	0.50
9114		0.56	0.003	0.02	0.49	0.5	<10	70	0.13	0.06	0.19	0.07	14.80	2.3	10	0.66
9115		0.70	0.021	0.05	0.59	1.2	<10	50	0.17	0.18	0.21	0.07	17.75	2.7	13	0.83
9116		0.38	0.001	0.17	1.31	1.7	<10	60	0.27	0.18	0.12	0.05	10.85	4.4	15	0.90
9117		0.36	0.061	0.23	1.45	1.9	<10	80	0.30	0.21	0.18	0.06	11.10	5.4	18	0.97
9118		0.48	0.002	0.67	1.49	3.0	<10	120	0.38	0.15	0.17	0.23	18.75	3.3	8	1.28
9119		0.36	0.001	0.25	2.22	1.5	<10	220	0.59	0.14	0.22	0.18	20.2	3.6	8	1.32
9120		0.30	<0.001	0.04	1.60	1.4	<10	80	0.33	0.13	0.16	0.11	8.60	3.5	8	1.25



ALS Canada Ltd.
 2103 Dollarton Hwy
 North Vancouver BC V7H 0A7
 Phone: +1 604 984 0221 Fax: +1 604 984 0218
 www.alsglobal.com/geochemistry

To: **GOLDEN LAKE EXPLORATIONS LTD.**
SUITE 2801
1166 MELVILLE ST.
VANCOUVER BC V6E 4P5

Page: 4 – B
 Total # Pages: 6 (A – D)
 Plus Appendix Pages
 Finalized Date: 5-DEC-2022
 Account: GOLARO

Project: Copperview South Project

CERTIFICATE OF ANALYSIS VA22267817

Sample Description	Method Analyte Units LOD	AuME-TL43	AuME-TL43	AuME-TL43	AuME-TL43	AuME-TL43	AuME-TL43	AuME-TL43	AuME-TL43	AuME-TL43	AuME-TL43	AuME-TL43	AuME-TL43	AuME-TL43	AuME-TL43	
		Cu ppm	Fe %	Ga ppm	Ge ppm	Hf ppm	Hg ppm	In ppm	K %	La ppm	Li ppm	Mg %	Mn ppm	Mo ppm	Na %	Nb ppm
		0.2	0.01	0.05	0.05	0.02	0.01	0.005	0.01	0.2	0.1	0.01	5	0.05	0.01	0.05
9081		53.2	2.32	5.27	0.05	0.15	0.06	0.084	0.09	33.4	11.2	0.32	536	1.12	0.04	1.10
9082		12.4	1.78	5.51	<0.05	0.12	0.05	0.036	0.03	4.2	6.9	0.19	299	0.64	0.04	1.03
9083		37.7	1.75	3.81	<0.05	0.04	0.03	0.083	0.05	6.2	5.7	0.12	747	0.87	0.03	0.33
9084		11.0	1.47	5.47	<0.05	0.04	0.03	0.127	0.04	6.5	7.5	0.09	658	0.69	0.03	0.76
9085		25.2	1.76	4.89	<0.05	0.03	0.03	0.061	0.09	10.4	12.2	0.26	437	0.56	0.04	0.94
9086		18.6	1.13	2.76	<0.05	0.02	0.03	0.182	0.04	11.8	4.1	0.09	158	0.69	0.03	0.34
9087		17.0	1.28	3.02	<0.05	0.02	0.02	0.284	0.04	8.2	3.4	0.11	338	0.40	0.03	0.36
9088		13.2	1.24	3.37	<0.05	0.05	0.02	0.274	0.04	10.4	4.0	0.09	113	0.92	0.03	0.47
9089		47.2	1.74	4.39	<0.05	0.02	0.05	0.684	0.09	26.6	5.5	0.13	741	1.38	0.03	0.54
9090		34.3	1.23	3.09	0.06	0.02	0.02	0.122	0.04	52.7	3.9	0.10	256	0.47	0.04	0.42
9091		12.4	1.61	4.49	<0.05	0.06	0.03	0.164	0.07	12.8	7.0	0.13	508	0.82	0.03	0.54
9092		193.5	2.18	6.20	0.21	0.30	0.10	0.408	0.09	142.0	11.6	0.18	612	1.42	0.03	1.17
9093		46.9	1.82	4.25	<0.05	0.07	0.03	0.305	0.06	17.0	7.8	0.16	442	0.71	0.04	0.66
9094		13.4	1.58	3.02	<0.05	0.03	0.03	0.154	0.05	7.9	4.2	0.11	639	0.84	0.03	0.36
9095		13.2	1.48	3.44	<0.05	0.05	0.02	0.058	0.04	5.8	8.7	0.14	135	0.38	0.04	0.65
9096		7.9	1.20	2.67	<0.05	<0.02	0.01	0.025	0.05	5.7	5.7	0.11	138	0.29	0.04	0.45
9097		11.7	1.63	3.19	<0.05	<0.02	0.02	0.054	0.04	6.8	4.3	0.15	221	0.40	0.04	0.49
9098		15.2	1.52	3.08	<0.05	0.07	0.02	0.057	0.03	5.5	4.6	0.13	225	0.54	0.03	0.50
9099		12.6	1.42	3.48	<0.05	0.02	0.03	0.046	0.05	6.4	4.9	0.13	503	0.51	0.04	0.50
9100		14.1	1.54	3.77	<0.05	0.03	0.02	0.046	0.05	7.2	5.6	0.14	455	0.47	0.04	0.50
9101		15.2	1.55	3.57	<0.05	0.05	0.03	0.052	0.04	6.0	5.6	0.13	541	0.65	0.04	0.52
9102		8.0	1.52	3.75	<0.05	0.03	0.03	0.028	0.04	6.2	5.9	0.13	119	0.34	0.04	0.66
9103		17.5	1.40	3.17	<0.05	0.05	0.03	0.100	0.06	16.2	7.2	0.11	603	0.47	0.04	0.45
9104		13.8	2.03	5.61	<0.05	0.06	0.01	0.037	0.05	5.7	8.4	0.27	350	0.77	0.04	0.68
9105		13.4	1.81	5.33	<0.05	0.09	0.03	0.025	0.07	7.3	11.6	0.27	160	0.88	0.04	0.75
9106		16.6	1.77	4.28	<0.05	0.05	0.01	0.034	0.04	5.7	9.0	0.18	102	0.53	0.04	0.58
9107		8.5	1.52	3.34	<0.05	0.04	0.01	0.032	0.03	5.7	4.8	0.13	110	0.45	0.04	0.57
9108		12.1	1.27	2.85	<0.05	0.02	0.01	0.022	0.03	9.7	8.9	0.16	79	0.28	0.04	0.40
9109		6.4	1.38	3.54	<0.05	0.03	0.01	0.019	0.03	7.4	5.4	0.11	79	0.37	0.03	0.64
9110		8.8	1.63	3.45	<0.05	0.02	0.01	0.031	0.06	10.6	4.9	0.17	162	0.54	0.03	0.63
9111		13.1	1.57	2.77	<0.05	0.03	0.02	0.043	0.03	7.0	4.2	0.15	129	0.37	0.03	0.40
9112		4.7	1.24	2.40	<0.05	0.03	0.01	0.012	0.06	5.4	5.0	0.14	175	0.56	0.03	0.41
9113		5.6	1.46	2.34	<0.05	0.04	0.01	0.027	0.04	5.1	5.0	0.13	203	0.42	0.03	0.39
9114		3.4	1.29	1.64	<0.05	0.03	0.01	0.010	0.12	6.2	3.0	0.14	266	0.41	0.03	0.45
9115		8.9	1.57	2.03	<0.05	0.02	0.01	0.029	0.08	9.6	4.0	0.18	158	0.45	0.03	0.45
9116		13.0	1.71	4.31	<0.05	0.11	0.03	0.024	0.03	5.3	7.2	0.20	114	0.55	0.03	0.52
9117		22.9	1.84	4.73	<0.05	0.02	0.02	0.031	0.04	6.4	8.8	0.27	200	0.49	0.04	0.47
9118		7.9	1.61	4.13	<0.05	0.07	0.02	0.024	0.04	9.0	5.6	0.13	314	0.97	0.03	0.64
9119		8.6	2.07	5.91	<0.05	0.06	0.04	0.023	0.05	12.5	8.7	0.13	830	1.56	0.04	0.77
9120		7.9	1.89	6.36	<0.05	0.06	0.04	0.021	0.04	4.2	6.8	0.12	953	0.87	0.04	0.99



ALS Canada Ltd.
 2103 Dollarton Hwy
 North Vancouver BC V7H 0A7
 Phone: +1 604 984 0221 Fax: +1 604 984 0218
 www.alsglobal.com/geochemistry

To: **GOLDEN LAKE EXPLORATIONS LTD.**
SUITE 2801
1166 MELVILLE ST.
VANCOUVER BC V6E 4P5

Page: 4 - C
 Total # Pages: 6 (A - D)
 Plus Appendix Pages
 Finalized Date: 5-DEC-2022
 Account: GOLARO

Project: Copperview South Project

CERTIFICATE OF ANALYSIS VA22267817

Sample Description	Method Analyte Units LOD	AuME-TL43	AuME-TL43	AuME-TL43	AuME-TL43	AuME-TL43	AuME-TL43	AuME-TL43	AuME-TL43	AuME-TL43	AuME-TL43	AuME-TL43	AuME-TL43	AuME-TL43	AuME-TL43	AuME-TL43
		Ni ppm	P ppm	Pb ppm	Rb ppm	Re ppm	S %	Sb ppm	Sc ppm	Se ppm	Sn ppm	Sr ppm	Ta ppm	Te ppm	Th ppm	Ti %
9081		11.0	810	57.7	8.6	<0.001	0.02	0.19	3.4	0.2	0.4	43.5	<0.01	0.09	2.4	0.056
9082		6.9	1000	60.6	7.0	<0.001	0.01	0.11	1.3	<0.2	0.5	10.6	<0.01	0.03	1.4	0.075
9083		3.9	680	394	20.5	<0.001	0.02	0.68	0.8	<0.2	0.3	9.9	<0.01	<0.01	1.4	0.011
9084		4.2	940	110.0	10.9	<0.001	0.01	0.11	1.0	<0.2	0.5	11.8	<0.01	<0.01	0.8	0.040
9085		7.5	370	44.1	10.9	<0.001	0.02	0.11	1.8	<0.2	0.4	37.1	<0.01	0.01	1.0	0.059
9086		2.6	270	27.3	9.3	<0.001	0.01	0.08	0.7	<0.2	0.3	11.4	<0.01	0.05	2.6	0.019
9087		3.6	480	39.0	9.1	<0.001	0.01	0.07	0.7	<0.2	0.3	11.4	<0.01	0.02	2.1	0.022
9088		2.9	550	39.3	9.3	<0.001	0.01	0.07	0.8	<0.2	0.3	13.0	<0.01	0.05	2.9	0.025
9089		4.1	640	99.4	16.0	<0.001	0.03	0.10	1.0	<0.2	0.4	27.7	<0.01	0.03	3.4	0.018
9090		3.4	270	26.1	9.4	<0.001	0.01	0.07	1.1	<0.2	0.3	27.9	<0.01	0.02	2.5	0.028
9091		4.5	780	41.8	11.0	<0.001	0.01	0.08	1.2	<0.2	0.4	18.9	<0.01	0.01	3.1	0.028
9092		6.7	380	100.5	9.9	0.001	0.03	0.31	3.7	1.3	0.5	94.6	0.01	0.04	3.4	0.023
9093		4.6	250	65.1	8.0	<0.001	0.01	0.12	1.9	0.3	0.4	41.6	<0.01	0.01	1.8	0.029
9094		3.6	580	72.7	9.6	<0.001	0.01	0.10	0.8	0.2	0.3	10.0	<0.01	0.02	1.6	0.017
9095		4.8	200	17.4	4.5	<0.001	0.01	0.08	1.2	0.2	0.3	20.8	<0.01	0.01	1.3	0.047
9096		4.0	180	10.4	5.2	<0.001	0.01	0.06	0.9	0.2	0.3	16.4	<0.01	<0.01	1.0	0.046
9097		5.5	480	16.5	5.9	<0.001	0.01	0.10	1.0	0.2	0.3	13.6	<0.01	0.02	1.3	0.045
9098		5.5	950	17.3	5.2	<0.001	0.01	0.07	1.3	<0.2	0.3	8.9	<0.01	0.02	1.7	0.044
9099		5.5	960	17.4	6.2	<0.001	0.01	0.08	1.4	<0.2	0.3	13.4	<0.01	<0.01	1.4	0.044
9100		6.2	980	17.9	7.0	<0.001	0.01	0.08	1.7	0.4	0.3	14.8	<0.01	0.01	1.7	0.051
9101		5.5	840	22.5	5.4	<0.001	0.01	0.10	1.4	<0.2	0.3	9.0	<0.01	<0.01	1.7	0.047
9102		5.2	1230	11.8	5.0	<0.001	0.01	0.07	1.2	0.4	0.3	19.2	<0.01	<0.01	1.3	0.045
9103		3.2	190	42.3	7.8	<0.001	0.01	0.11	1.8	0.2	0.3	37.8	<0.01	<0.01	2.3	0.039
9104		8.0	620	19.3	8.7	<0.001	0.01	0.10	1.7	0.3	0.4	19.5	<0.01	0.02	2.0	0.067
9105		9.2	560	9.3	8.8	<0.001	0.01	0.09	1.8	0.2	0.4	40.8	<0.01	0.01	1.6	0.074
9106		7.2	540	10.8	5.5	<0.001	0.01	0.07	1.5	<0.2	0.3	16.0	<0.01	0.02	1.4	0.063
9107		5.6	530	13.6	5.1	<0.001	0.01	0.08	1.3	0.3	0.3	13.0	<0.01	0.01	1.5	0.051
9108		5.9	90	9.4	4.2	<0.001	0.01	0.05	1.3	<0.2	0.2	23.4	<0.01	0.01	1.1	0.049
9109		5.0	710	12.3	5.7	<0.001	0.01	0.08	1.3	<0.2	0.3	18.0	<0.01	<0.01	2.1	0.047
9110		6.2	490	16.8	10.1	<0.001	0.01	0.13	1.6	<0.2	0.3	12.2	<0.01	0.02	2.8	0.053
9111		5.1	430	14.8	6.1	<0.001	<0.01	0.09	1.2	0.4	0.2	13.2	<0.01	0.02	2.1	0.043
9112		3.9	380	9.5	6.1	<0.001	<0.01	0.06	1.2	<0.2	0.2	11.0	<0.01	<0.01	2.0	0.050
9113		3.8	930	12.0	3.6	<0.001	0.01	0.06	1.0	0.2	0.2	7.2	<0.01	0.02	1.8	0.042
9114		2.9	250	9.6	6.1	<0.001	0.01	0.07	1.2	<0.2	0.2	13.4	<0.01	<0.01	2.1	0.057
9115		4.2	420	13.5	6.3	<0.001	0.01	0.10	1.7	0.2	0.2	14.6	<0.01	0.02	2.8	0.058
9116		7.9	840	9.5	5.5	<0.001	0.01	0.10	1.7	<0.2	0.3	10.9	<0.01	0.02	2.0	0.061
9117		9.8	640	10.5	6.7	<0.001	0.01	0.10	2.0	<0.2	0.3	18.2	<0.01	0.02	1.2	0.065
9118		4.2	570	120.5	8.2	<0.001	0.01	0.08	1.1	<0.2	0.3	27.1	<0.01	0.02	1.5	0.043
9119		4.6	510	79.3	8.3	<0.001	0.01	0.07	1.4	<0.2	0.4	17.7	<0.01	0.01	1.5	0.058
9120		4.4	1020	12.0	9.4	<0.001	0.02	0.09	1.1	<0.2	0.5	10.7	<0.01	0.04	0.9	0.089



ALS Canada Ltd.
 2103 Dollarton Hwy
 North Vancouver BC V7H 0A7
 Phone: +1 604 984 0221 Fax: +1 604 984 0218
 www.alsglobal.com/geochemistry

To: **GOLDEN LAKE EXPLORATIONS LTD.**
SUITE 2801
1166 MELVILLE ST.
VANCOUVER BC V6E 4P5

Page: 4 - D
 Total # Pages: 6 (A - D)
 Plus Appendix Pages
 Finalized Date: 5-DEC-2022
 Account: GOLARO

Project: Copperview South Project

CERTIFICATE OF ANALYSIS VA22267817

Sample Description	Method Analyte Units LOD	AuME-TL43		AuME-TL43		AuME-TL43		AuME-TL43	
		Tl	U	V	W	Y	Zn	Zr	
		ppm	ppm	ppm	ppm	ppm	ppm	ppm	ppm
		0.02	0.05	1	0.05	0.05	2	0.5	
9081		0.10	4.89	45	0.14	17.15	445	5.5	
9082		0.06	0.39	42	0.14	2.08	264	4.8	
9083		0.22	0.85	31	0.18	2.44	647	1.2	
9084		0.12	0.55	28	0.13	2.24	508	1.2	
9085		0.07	0.93	40	0.08	5.08	931	1.0	
9086		0.08	0.58	21	0.10	1.54	565	0.5	
9087		0.08	0.35	29	0.14	1.60	359	0.5	
9088		0.08	0.52	27	0.11	1.70	444	1.8	
9089		0.16	1.46	27	0.14	3.82	851	0.8	
9090		0.09	1.82	29	0.17	8.50	825	0.6	
9091		0.10	0.74	30	0.13	2.34	439	2.1	
9092		0.12	17.15	24	0.16	75.5	1370	13.2	
9093		0.08	2.70	28	0.11	12.80	1615	2.6	
9094		0.10	0.36	29	0.18	1.90	357	1.2	
9095		0.04	0.51	33	0.17	2.18	162	1.7	
9096		0.03	0.35	31	0.15	1.68	73	<0.5	
9097		0.04	0.29	41	0.47	1.76	115	<0.5	
9098		0.04	0.34	35	0.31	2.30	148	3.2	
9099		0.05	0.40	32	0.22	2.46	155	1.1	
9100		0.05	0.44	35	0.25	2.95	170	1.2	
9101		0.06	0.45	37	0.30	2.18	154	1.9	
9102		0.04	0.50	35	0.12	2.18	78	1.2	
9103		0.07	2.02	28	0.09	10.15	319	1.9	
9104		0.06	0.47	47	0.16	1.96	183	2.5	
9105		0.04	0.61	43	0.12	4.07	118	3.3	
9106		0.03	0.46	42	0.17	2.40	94	1.7	
9107		0.03	0.38	38	0.23	2.09	80	1.6	
9108		0.03	1.04	31	0.10	4.34	52	0.7	
9109		0.04	0.60	32	0.14	2.72	53	1.4	
9110		0.07	0.53	39	0.22	3.01	78	0.8	
9111		0.05	0.34	41	0.22	2.08	86	0.9	
9112		0.05	0.41	29	0.09	1.64	57	1.1	
9113		0.03	0.27	34	0.17	1.50	104	1.5	
9114		0.05	0.30	33	0.10	1.84	46	0.9	
9115		0.06	0.50	41	0.12	3.18	62	0.8	
9116		0.04	0.48	41	0.18	2.24	80	5.0	
9117		0.04	0.53	47	0.15	2.86	99	0.9	
9118		0.06	0.50	31	0.15	2.42	280	2.7	
9119		0.08	1.62	37	0.09	6.33	233	2.5	
9120		0.06	0.41	43	0.11	1.80	110	2.6	



ALS Canada Ltd.
 2103 Dollarton Hwy
 North Vancouver BC V7H 0A7
 Phone: +1 604 984 0221 Fax: +1 604 984 0218
 www.alsglobal.com/geochemistry

To: **GOLDEN LAKE EXPLORATIONS LTD.**
SUITE 2801
1166 MELVILLE ST.
VANCOUVER BC V6E 4P5

Page: 5 - A
 Total # Pages: 6 (A - D)
 Plus Appendix Pages
 Finalized Date: 5-DEC-2022
 Account: GOLARO

Project: Copperview South Project

CERTIFICATE OF ANALYSIS VA22267817

Sample Description	Method Analyte Units LOD	WEI-21	AuME-TL43	AuME-TL43	AuME-TL43	AuME-TL43	AuME-TL43	AuME-TL43	AuME-TL43	AuME-TL43	AuME-TL43	AuME-TL43	AuME-TL43	AuME-TL43	AuME-TL43	AuME-TL43
		Recvd Wt. kg	Au ppm	Ag ppm	Al %	As ppm	B ppm	Ba ppm	Be ppm	Bi ppm	Ca %	Cd ppm	Ce ppm	Co ppm	Cr ppm	Cs ppm
9121		0.40	0.001	0.25	2.02	1.3	<10	150	0.41	0.16	0.11	0.09	14.90	4.3	10	1.36
9122		0.34	0.001	0.15	1.96	1.4	<10	160	0.46	0.15	0.19	0.19	20.2	4.1	8	1.65
9123		0.34	<0.001	0.30	1.78	1.0	<10	120	0.41	0.11	0.14	0.22	27.8	2.1	4	1.10
9124		0.36	<0.001	0.59	1.78	1.3	<10	90	0.39	0.10	0.07	0.04	15.35	2.8	5	1.10
9125		0.52	<0.001	<0.01	0.03	0.2	<10	<10	<0.05	0.01	<0.01	<0.01	1.24	0.4	7	<0.05
9126		0.40	0.003	0.07	1.87	0.8	<10	240	0.32	0.13	0.10	0.06	17.35	3.1	7	1.37
9127		0.34	0.001	0.10	1.18	0.7	<10	70	0.21	0.09	0.15	0.08	13.20	2.4	4	0.78
9128		0.42	0.002	0.31	1.52	1.0	<10	150	0.31	0.12	0.13	0.22	13.15	3.2	6	1.06
9129		0.40	0.010	0.23	1.65	1.5	<10	130	0.41	0.13	0.16	0.31	19.90	4.9	11	1.53
9130		0.40	0.002	0.23	1.76	7.5	<10	180	0.49	0.27	0.22	0.16	26.6	6.9	16	0.76
9131		0.70	0.002	0.10	0.72	1.4	<10	80	0.23	0.39	0.24	0.14	24.2	3.8	14	1.01
9132		0.54	0.002	0.16	1.22	1.5	<10	120	0.27	0.20	0.17	0.14	13.55	3.1	8	0.98
9133		0.60	0.006	0.33	1.05	2.9	<10	90	0.26	0.25	0.12	0.14	16.85	3.2	7	0.97
9134		0.54	0.001	0.35	1.18	1.4	<10	110	0.31	0.23	0.17	0.09	15.60	2.7	6	1.15
9135		0.40	0.001	0.35	0.83	1.3	<10	110	0.23	0.21	0.13	0.09	13.10	2.1	6	0.86
9136		0.48	0.005	0.51	1.88	5.2	<10	240	0.57	0.27	0.16	0.44	20.2	3.4	7	1.85
9137		0.68	0.001	0.43	2.09	1.7	<10	120	0.41	0.15	0.13	0.18	24.5	4.6	7	1.16
9138		0.54	<0.001	0.33	1.53	1.5	<10	110	0.30	0.13	0.12	0.20	13.60	3.5	6	1.03
9139		0.56	0.002	0.32	1.12	1.0	<10	140	0.26	0.14	0.21	0.13	18.75	3.3	7	0.88
9140		0.58	0.002	0.23	1.49	1.3	<10	170	0.45	0.16	0.31	0.21	27.6	4.0	8	1.09
9141		0.40	0.001	0.12	0.93	1.0	<10	90	0.22	0.16	0.12	0.14	16.30	3.5	10	0.96
9142		0.46	0.003	0.05	0.65	1.1	<10	100	0.17	0.09	0.22	0.11	21.2	3.7	13	1.12
9143		0.46	0.004	0.07	0.55	1.5	<10	70	0.18	0.22	0.16	0.08	20.1	3.3	12	0.86
9144		0.52	0.003	0.42	1.24	1.5	<10	140	0.30	0.10	0.18	0.07	28.6	3.1	6	0.82
9145		0.28	0.003	0.96	2.34	1.5	<10	240	0.53	0.16	0.44	0.55	32.3	3.8	10	1.25
9146		0.38	0.002	1.01	2.02	1.4	<10	260	0.58	0.16	0.36	0.10	26.2	2.3	7	0.94
9147		0.46	<0.001	0.17	1.19	1.0	<10	110	0.27	0.09	0.17	0.14	12.45	3.1	4	0.97
9148		0.46	0.001	0.11	1.65	1.2	<10	170	0.37	0.11	0.20	0.19	20.3	4.1	5	1.12
9149		0.44	0.001	0.21	1.76	1.4	<10	110	0.37	0.19	0.13	0.19	17.55	3.5	5	1.08
9150		0.44	<0.001	0.23	1.68	1.3	<10	120	0.35	0.18	0.16	0.24	16.60	3.5	5	1.07
9151		0.40	<0.001	0.20	1.48	1.4	<10	80	0.31	0.10	0.14	0.20	14.10	3.7	6	1.13
9152		0.38	0.094	0.62	1.22	1.1	<10	100	0.33	0.12	0.20	0.08	20.6	3.6	6	0.69
9153		0.40	0.001	0.23	1.84	1.8	<10	100	0.39	0.13	0.18	0.15	17.95	4.7	8	1.22
9154		0.44	0.002	0.25	1.86	1.9	<10	140	0.39	0.11	0.16	0.09	17.05	4.7	9	1.13
9155		0.42	0.001	0.14	1.46	1.6	<10	130	0.31	0.12	0.16	0.14	14.50	4.3	9	0.83
9156		0.44	0.022	0.23	1.32	2.2	<10	70	0.26	0.09	0.11	0.16	11.70	3.6	5	0.98
9157		0.50	0.002	0.30	1.40	1.8	<10	90	0.26	0.09	0.15	0.16	14.10	3.5	7	1.03
9158		0.38	0.002	0.20	1.46	2.6	<10	110	0.31	0.09	0.13	0.15	17.75	3.6	6	1.10
9159		0.44	0.001	0.33	1.16	2.1	<10	110	0.29	0.09	0.22	0.13	16.15	3.2	5	1.10
9160		0.42	0.003	0.73	1.72	3.3	<10	90	0.41	0.11	0.16	0.16	23.5	3.9	6	1.27



ALS Canada Ltd,
 2103 Dollarton Hwy
 North Vancouver BC V7H 0A7
 Phone: +1 604 984 0221 Fax: +1 604 984 0218
 www.alsglobal.com/geochemistry

To: **GOLDEN LAKE EXPLORATIONS LTD.**
SUITE 2801
1166 MELVILLE ST.
VANCOUVER BC V6E 4P5

Page: 5 – B
 Total # Pages: 6 (A – D)
 Plus Appendix Pages
 Finalized Date: 5-DEC-2022
 Account: GOLARO

Project: Copperview South Project

CERTIFICATE OF ANALYSIS VA22267817

Sample Description	Method Analyte Units LOD	AuME-TL43	AuME-TL43	AuME-TL43	AuME-TL43	AuME-TL43	AuME-TL43	AuME-TL43	AuME-TL43	AuME-TL43	AuME-TL43	AuME-TL43	AuME-TL43	AuME-TL43	AuME-TL43	AuME-TL43
		Cu ppm	Fe %	Ga ppm	Ge ppm	Hf ppm	Hg ppm	In ppm	K %	La ppm	Li ppm	Mg %	Mn ppm	Mo ppm	Na %	Nb ppm
		0.2	0.01	0.05	0.05	0.02	0.01	0.005	0.01	0.2	0.1	0.01	5	0.05	0.01	0.05
9121		9.8	1.85	5.65	<0.05	0.10	0.02	0.023	0.05	6.3	9.6	0.20	276	1.30	0.04	0.91
9122		8.1	1.72	5.91	<0.05	0.19	0.03	0.027	0.07	7.8	8.5	0.17	550	1.56	0.04	0.86
9123		3.2	1.25	5.53	<0.05	0.18	0.04	0.015	0.04	11.2	6.4	0.06	195	0.88	0.04	0.99
9124		7.0	1.52	5.09	<0.05	0.23	0.03	0.019	0.02	9.8	6.6	0.07	196	0.97	0.04	0.72
9125		5.4	0.33	0.10	<0.05	<0.02	<0.01	<0.005	<0.01	0.6	0.3	<0.01	60	0.66	0.02	0.05
9126		5.3	1.88	5.61	<0.05	0.05	0.01	0.027	0.05	9.9	10.0	0.15	312	1.02	0.04	0.71
9127		2.9	1.21	4.88	<0.05	0.05	0.03	0.014	0.05	8.5	6.2	0.08	465	0.82	0.05	0.64
9128		4.9	1.41	5.13	<0.05	0.12	0.03	0.020	0.05	5.7	6.5	0.10	199	0.64	0.02	0.85
9129		10.3	2.04	5.18	<0.05	0.05	0.02	0.056	0.12	9.6	8.4	0.22	653	0.86	0.01	0.67
9130		20.2	3.43	5.59	<0.05	0.06	0.03	0.058	0.16	12.5	9.8	0.22	1540	3.91	0.01	1.02
9131		13.6	1.72	2.59	0.05	0.06	0.01	0.053	0.12	11.6	4.0	0.19	244	0.51	0.02	0.56
9132		5.6	1.25	3.88	<0.05	0.08	0.02	0.032	0.04	5.9	5.3	0.11	592	0.60	0.02	0.57
9133		6.1	1.26	3.44	<0.05	0.02	0.03	0.046	0.03	8.0	4.2	0.09	233	0.57	0.01	0.48
9134		5.9	1.12	3.93	<0.05	0.05	0.02	0.039	0.06	8.4	4.8	0.10	187	0.54	0.02	0.39
9135		7.7	1.01	2.75	<0.05	0.02	0.03	0.047	0.03	10.2	4.0	0.08	378	0.55	0.02	0.43
9136		11.5	1.59	5.41	<0.05	0.05	0.04	0.103	0.04	9.2	5.9	0.11	1465	0.64	0.02	0.67
9137		9.7	2.01	6.33	<0.05	0.08	0.02	0.032	0.05	9.8	8.6	0.19	637	1.12	0.02	0.71
9138		6.2	1.64	5.28	<0.05	0.02	0.02	0.023	0.04	6.6	6.4	0.13	615	0.98	0.02	0.69
9139		7.5	1.47	3.70	<0.05	<0.02	0.02	0.021	0.06	11.0	6.4	0.12	625	0.71	0.02	0.44
9140		10.4	1.65	4.57	<0.05	0.03	0.02	0.028	0.05	20.8	7.2	0.16	474	0.65	0.02	0.64
9141		6.4	1.38	3.19	<0.05	0.03	0.01	0.030	0.06	7.9	5.5	0.14	321	0.69	0.01	0.52
9142		8.4	1.49	2.43	<0.05	0.05	0.01	0.019	0.13	11.2	4.4	0.19	323	0.60	0.02	0.65
9143		8.8	1.42	2.07	<0.05	0.03	0.01	0.035	0.10	10.1	3.3	0.16	199	0.65	0.01	0.53
9144		7.9	1.50	3.95	<0.05	0.02	0.02	0.026	0.05	15.9	10.1	0.14	344	0.81	0.02	0.44
9145		16.8	1.85	6.41	0.07	0.11	0.03	0.040	0.05	25.0	12.6	0.20	545	0.62	0.03	1.05
9146		12.9	1.51	5.79	0.09	0.14	0.03	0.037	0.04	42.5	13.2	0.17	253	0.70	0.02	1.03
9147		5.7	1.45	4.17	<0.05	0.02	0.03	0.020	0.05	5.7	5.6	0.12	1015	0.98	0.01	0.56
9148		6.9	1.78	5.31	<0.05	0.02	0.02	0.030	0.06	7.7	7.2	0.18	1355	1.67	0.01	0.55
9149		9.1	1.54	5.17	<0.05	0.10	0.02	0.023	0.05	6.6	5.8	0.14	990	1.24	0.01	0.82
9150		8.9	1.54	5.06	<0.05	0.08	0.03	0.022	0.05	6.3	5.9	0.14	1175	1.16	0.01	0.80
9151		7.3	1.63	5.09	<0.05	0.05	0.03	0.020	0.04	6.2	6.2	0.14	621	1.28	0.01	0.63
9152		7.4	1.49	4.10	<0.05	<0.02	0.02	0.021	0.06	10.3	6.1	0.15	603	0.51	0.01	0.48
9153		9.7	1.81	5.75	<0.05	0.06	0.03	0.026	0.06	8.9	7.5	0.19	721	1.03	0.01	0.82
9154		12.1	1.62	5.47	<0.05	0.05	0.02	0.019	0.05	7.6	7.3	0.19	546	0.76	0.02	0.65
9155		9.2	1.52	4.45	<0.05	0.03	0.02	0.017	0.04	5.7	6.0	0.18	764	0.63	0.01	0.55
9156		6.4	1.70	4.59	<0.05	0.04	0.02	0.018	0.04	5.0	5.5	0.13	986	0.71	0.01	0.60
9157		5.6	1.49	4.46	<0.05	0.03	0.02	0.018	0.05	6.2	6.6	0.13	615	0.84	0.02	0.62
9158		6.9	1.61	4.77	<0.05	0.05	0.03	0.019	0.05	7.2	6.5	0.14	781	0.86	0.02	0.63
9159		5.7	1.56	4.18	<0.05	<0.02	0.02	0.016	0.06	12.2	8.3	0.13	366	0.93	0.02	0.48
9160		8.3	1.70	5.53	<0.05	0.04	0.04	0.022	0.06	9.6	6.7	0.14	531	2.49	0.01	0.95



ALS Canada Ltd.
 2103 Dollarton Hwy
 North Vancouver BC V7H 0A7
 Phone: +1 604 984 0221 Fax: +1 604 984 0218
 www.alsglobal.com/geochemistry

To: **GOLDEN LAKE EXPLORATIONS LTD.**
SUITE 2801
1166 MELVILLE ST.
VANCOUVER BC V6E 4P5

Page: 5 - C
 Total # Pages: 6 (A - D)
 Plus Appendix Pages
 Finalized Date: 5-DEC-2022
 Account: GOLARO

Project: Copperview South Project

CERTIFICATE OF ANALYSIS VA22267817

Sample Description	Method Analyte Units LOD	AuME-TL43	AuME-TL43	AuME-TL43	AuME-TL43	AuME-TL43	AuME-TL43	AuME-TL43	AuME-TL43	AuME-TL43	AuME-TL43	AuME-TL43	AuME-TL43	AuME-TL43	AuME-TL43	
		Ni	P	Pb	Rb	Re	S	Sb	Sc	Se	Sn	Sr	Ta	Te	Th	Ti
		ppm	ppm	ppm	ppm	ppm	%	ppm	ppm	ppm	ppm	ppm	ppm	ppm	ppm	ppm
9121		5.8	330	56.1	10.5	<0.001	0.01	0.08	1.6	0.3	0.4	8.1	<0.01	0.02	1.6	0.079
9122		5.8	470	67.9	17.6	<0.001	0.01	0.09	1.8	0.2	0.5	15.6	<0.01	0.01	2.2	0.070
9123		3.0	370	23.8	5.5	<0.001	0.01	0.06	0.9	<0.2	0.5	8.6	<0.01	0.01	2.4	0.065
9124		3.3	450	13.2	6.9	<0.001	0.01	0.05	1.2	<0.2	0.4	7.3	<0.01	0.02	1.8	0.057
9125		4.5	10	0.4	0.1	<0.001	<0.01	<0.05	0.2	<0.2	0.3	0.3	<0.01	<0.01	0.4	<0.005
9126		4.4	170	18.8	13.9	<0.001	0.01	0.08	1.3	<0.2	0.5	17.8	<0.01	0.01	2.3	0.043
9127		2.8	590	9.9	5.2	<0.001	0.01	<0.05	1.0	<0.2	0.4	16.4	<0.01	<0.01	1.6	0.062
9128		3.8	560	31.0	7.4	<0.001	0.01	0.08	1.0	<0.2	0.4	13.3	<0.01	0.02	1.8	0.048
9129		5.9	690	147.5	15.4	<0.001	0.01	0.12	1.9	0.2	0.4	12.6	<0.01	0.03	3.1	0.061
9130		8.2	1410	33.2	7.4	<0.001	0.02	0.13	2.2	0.3	0.4	22.9	<0.01	0.03	2.7	0.046
9131		5.7	330	32.3	10.0	<0.001	0.01	0.13	1.9	<0.2	0.3	18.5	<0.01	0.02	3.6	0.063
9132		6.0	1010	16.0	5.9	<0.001	0.01	0.07	1.0	<0.2	0.4	12.5	<0.01	0.01	2.0	0.044
9133		3.7	870	20.5	6.7	<0.001	0.01	0.09	0.9	0.2	0.3	12.4	<0.01	0.02	1.1	0.031
9134		3.7	460	21.6	9.7	<0.001	0.01	0.07	0.8	<0.2	0.4	12.8	<0.01	0.02	1.8	0.024
9135		2.6	230	18.8	7.1	<0.001	0.01	0.07	0.8	0.2	0.3	11.2	<0.01	0.01	1.1	0.024
9136		4.0	1290	50.6	11.6	<0.001	0.01	0.11	1.2	0.2	0.5	14.9	<0.01	0.02	1.6	0.037
9137		4.5	810	49.4	10.6	<0.001	0.01	0.10	1.7	0.2	0.5	10.9	<0.01	0.02	2.6	0.049
9138		3.7	500	26.4	8.7	<0.001	0.01	0.07	0.9	<0.2	0.4	10.2	<0.01	<0.01	1.0	0.034
9139		3.2	390	34.5	9.8	<0.001	0.01	0.08	1.0	<0.2	0.3	13.2	<0.01	0.02	0.9	0.031
9140		4.5	420	32.2	11.6	<0.001	0.01	0.09	1.6	<0.2	0.4	22.9	<0.01	0.01	1.7	0.034
9141		4.6	740	17.4	7.8	<0.001	0.01	0.08	1.3	0.2	0.3	11.0	<0.01	0.01	2.5	0.041
9142		5.0	390	14.4	9.1	<0.001	0.01	0.12	1.9	<0.2	0.2	16.5	<0.01	0.01	3.9	0.060
9143		4.7	400	19.7	7.8	<0.001	0.01	0.12	1.4	0.2	0.2	13.2	<0.01	0.02	2.8	0.049
9144		3.3	350	50.6	11.0	<0.001	0.01	0.13	1.6	0.2	0.3	13.8	<0.01	0.01	2.0	0.036
9145		5.0	170	28.7	7.7	<0.001	0.02	0.11	3.0	0.3	0.6	32.4	<0.01	0.02	3.1	0.059
9146		4.1	120	47.7	6.4	<0.001	0.01	0.07	2.8	0.2	0.5	26.6	<0.01	0.01	3.8	0.046
9147		2.6	590	25.8	9.2	<0.001	0.01	0.07	0.7	0.2	0.3	9.4	<0.01	0.02	0.6	0.026
9148		3.7	590	29.3	13.2	<0.001	0.01	0.08	1.2	0.2	0.4	15.4	<0.01	0.02	1.2	0.033
9149		3.8	770	26.4	9.1	<0.001	0.01	0.08	1.2	0.2	0.4	9.7	<0.01	0.03	1.7	0.047
9150		3.8	800	25.6	8.9	<0.001	0.01	0.07	1.2	<0.2	0.4	11.6	<0.01	0.01	1.4	0.047
9151		3.7	820	19.5	8.2	<0.001	0.01	0.09	1.0	<0.2	0.4	10.5	<0.01	0.01	1.2	0.036
9152		3.3	480	22.3	10.2	<0.001	0.01	0.08	1.1	0.2	0.3	14.0	<0.01	0.01	1.1	0.032
9153		5.3	630	26.7	9.3	<0.001	0.01	0.10	1.3	0.3	0.4	13.3	<0.01	0.03	1.7	0.044
9154		5.8	720	18.5	8.9	<0.001	0.01	0.08	1.5	<0.2	0.4	15.2	<0.01	0.01	1.3	0.048
9155		5.1	600	18.3	8.7	<0.001	0.01	0.09	1.1	<0.2	0.3	13.9	<0.01	0.02	1.2	0.041
9156		3.3	930	19.1	9.6	<0.001	0.01	0.07	0.9	0.2	0.3	8.1	<0.01	0.02	1.2	0.043
9157		4.0	790	18.5	8.4	<0.001	0.01	0.08	1.0	<0.2	0.4	11.0	<0.01	0.01	1.2	0.046
9158		4.0	990	20.3	8.8	<0.001	0.01	0.08	1.2	0.3	0.4	10.7	<0.01	0.02	1.5	0.047
9159		3.0	320	18.4	9.8	<0.001	0.01	0.07	0.9	0.2	0.3	15.1	<0.01	0.02	0.6	0.032
9160		4.4	460	29.2	10.5	<0.001	0.01	0.10	1.2	0.3	0.4	10.9	<0.01	0.02	1.3	0.044



ALS Canada Ltd.
 2103 Dollarton Hwy
 North Vancouver BC V7H 0A7
 Phone: +1 604 984 0221 Fax: +1 604 984 0218
 www.alsglobal.com/geochemistry

To: **GOLDEN LAKE EXPLORATIONS LTD.**
SUITE 2801
1166 MELVILLE ST.
VANCOUVER BC V6E 4P5

Page: 5 – D
 Total # Pages: 6 (A – D)
 Plus Appendix Pages
 Finalized Date: 5-DEC-2022
 Account: GOLARO

Project: Copperview South Project

CERTIFICATE OF ANALYSIS VA22267817

Sample Description	Method Analyte Units LOD	AuME-TL43						
		Tl	U	V	W	Y	Zn	Zr
		ppm 0.02	ppm 0.05	ppm 1	ppm 0.05	ppm 0.05	ppm 2	ppm 0.5
9121		0.08	0.63	42	0.25	2.91	185	4.1
9122		0.09	0.75	33	0.12	3.54	286	9.1
9123		0.04	0.29	26	0.10	1.63	193	8.7
9124		0.08	0.65	30	0.09	3.39	81	10.8
9125		<0.02	0.06	1	<0.05	0.21	2	0.5
9126		0.12	0.41	32	0.10	1.60	145	1.7
9127		0.05	0.53	26	0.07	2.87	112	2.8
9128		0.06	0.62	28	0.12	2.40	258	5.3
9129		0.12	0.71	44	0.68	2.84	298	1.8
9130		0.08	3.03	61	0.14	4.21	156	2.5
9131		0.10	0.63	45	0.24	3.86	100	2.9
9132		0.06	0.34	28	0.23	1.77	162	3.6
9133		0.05	0.37	29	0.14	1.88	166	0.9
9134		0.07	0.37	24	0.11	1.63	154	2.2
9135		0.07	0.85	24	0.09	2.52	126	0.7
9136		0.15	0.73	28	0.12	4.29	358	2.1
9137		0.12	0.83	37	0.13	3.42	164	3.4
9138		0.08	0.34	33	0.12	1.73	141	0.8
9139		0.07	0.75	32	0.12	3.57	152	<0.5
9140		0.08	1.40	33	0.12	9.01	144	1.4
9141		0.06	0.44	32	0.16	2.25	125	1.3
9142		0.09	0.62	38	0.14	4.06	64	2.0
9143		0.07	0.46	38	0.17	2.69	62	1.1
9144		0.09	1.56	28	0.08	7.08	143	1.0
9145		0.09	3.96	33	0.08	17.90	780	4.6
9146		0.09	5.18	24	0.07	28.9	169	6.4
9147		0.08	0.34	25	0.09	1.95	145	0.6
9148		0.13	0.47	30	0.09	2.83	177	0.8
9149		0.09	0.51	26	0.11	3.32	150	4.7
9150		0.09	0.46	27	0.11	2.96	157	3.4
9151		0.08	0.39	29	0.10	2.16	217	2.0
9152		0.07	0.79	29	0.10	3.95	129	<0.5
9153		0.09	0.54	35	0.11	2.53	163	2.3
9154		0.07	0.50	35	0.09	3.34	101	2.3
9155		0.07	0.38	33	0.10	2.01	102	1.2
9156		0.06	0.30	33	0.10	1.78	148	1.3
9157		0.05	0.35	30	0.09	2.05	211	1.1
9158		0.08	0.44	30	0.09	2.86	209	1.8
9159		0.07	0.81	31	0.10	5.03	164	<0.5
9160		0.08	0.81	30	0.11	5.28	158	1.7



ALS Canada Ltd.
 2103 Dollarton Hwy
 North Vancouver BC V7H 0A7
 Phone: +1 604 984 0221 Fax: +1 604 984 0218
 www.alsglobal.com/geochemistry

To: **GOLDEN LAKE EXPLORATIONS LTD.**
SUITE 2801
1166 MELVILLE ST.
VANCOUVER BC V6E 4P5

Page: 6 - A
 Total # Pages: 6 (A - D)
 Plus Appendix Pages
 Finalized Date: 5-DEC-2022
 Account: GOLARO

Project: Copperview South Project

CERTIFICATE OF ANALYSIS VA22267817

Sample Description	Method Analyte Units LOD	WEI-21	AuME-TL43	AuME-TL43	AuME-TL43	AuME-TL43	AuME-TL43	AuME-TL43	AuME-TL43	AuME-TL43	AuME-TL43	AuME-TL43	AuME-TL43	AuME-TL43	AuME-TL43	AuME-TL43
		Recvd Wt. kg	Au ppm	Ag ppm	Al %	As ppm	B ppm	Ba ppm	Be ppm	Bi ppm	Ca %	Cd ppm	Ce ppm	Co ppm	Cr ppm	Cs ppm
9161		0.50	<0.001	0.29	1.72	2.9	<10	120	0.38	0.10	0.19	0.24	24.0	3.7	6	1.63
9162		0.40	0.006	0.56	1.69	5.2	<10	140	0.41	0.10	0.21	0.24	24.4	4.5	7	1.38
9163		0.44	0.003	0.32	1.46	2.1	<10	120	0.33	0.12	0.15	0.12	22.8	3.7	6	1.09
9164		0.42	0.001	0.43	1.14	5.6	<10	290	0.46	0.60	0.41	0.83	16.95	3.0	5	1.17
9165		0.52	0.011	0.18	1.46	2.6	<10	190	0.34	0.24	0.21	0.24	17.00	3.2	7	1.39
9166		0.44	<0.001	0.76	2.00	3.7	<10	300	0.60	0.31	0.40	0.71	16.10	3.1	5	4.89
9167		0.38	0.004	1.75	2.17	5.8	<10	300	0.83	0.52	0.58	1.36	25.2	3.5	9	5.62
9168		0.64	<0.001	0.21	1.69	2.4	<10	250	0.49	0.23	0.16	0.17	19.40	3.7	8	3.87
9169		0.36	0.002	1.49	2.18	5.0	<10	320	1.11	0.70	0.38	1.31	26.0	2.6	7	4.13
9170		0.56	<0.001	0.31	1.37	1.6	<10	130	0.32	0.13	0.16	0.17	10.20	2.2	3	1.65
9171		0.40	<0.001	0.30	1.74	1.7	<10	360	0.34	0.18	0.27	0.77	7.52	6.3	31	3.62
9172		0.58	0.007	0.10	0.81	1.4	<10	140	0.24	0.17	0.23	0.22	18.50	4.1	10	1.06
9173		0.46	0.001	0.15	1.16	1.5	<10	110	0.28	0.14	0.13	0.16	14.50	3.0	7	0.95
9174		0.52	0.004	0.10	1.04	1.1	<10	140	0.28	0.17	0.22	0.22	19.60	4.2	9	0.92
9175		0.48	<0.001	<0.01	0.03	0.3	<10	<10	<0.05	0.01	<0.01	<0.01	1.20	0.5	7	<0.05
9176		0.50	0.003	0.25	1.52	1.2	<10	180	0.35	0.14	0.22	0.23	18.45	3.8	8	1.05
9177		0.56	<0.001	0.22	1.70	1.5	<10	170	0.38	0.13	0.23	0.18	20.5	4.3	7	1.18
9178		0.56	0.003	0.07	2.03	2.1	<10	100	0.41	0.12	0.12	0.10	18.65	3.9	7	1.18
9179		0.50	0.001	0.32	0.98	0.6	<10	140	0.21	0.12	0.19	0.02	9.43	2.1	6	0.77
9180		0.64	<0.001	0.20	1.32	1.6	<10	90	0.26	0.10	0.15	0.08	10.05	4.4	9	0.92
9181		0.62	<0.001	0.79	1.52	2.0	<10	100	0.32	0.12	0.14	0.31	14.40	4.9	8	0.99
9182		0.68	<0.001	0.25	1.43	2.3	<10	120	0.33	0.12	0.16	0.17	17.75	3.7	6	0.96
9183		0.58	0.001	0.56	1.22	3.2	<10	100	0.27	0.09	0.14	0.14	12.40	3.3	6	1.20
9184		0.66	<0.001	0.18	1.46	1.7	<10	110	0.30	0.10	0.18	0.23	14.05	3.4	6	1.07
9185		0.64	0.001	0.35	1.46	1.4	<10	180	0.35	0.11	0.14	0.27	19.20	3.3	5	1.18
9186		0.60	<0.001	0.17	1.50	1.3	<10	140	0.33	0.08	0.11	0.18	18.10	3.2	5	1.22
9187		0.58	<0.001	0.14	1.82	1.7	<10	140	0.41	0.11	0.20	0.40	19.30	3.8	6	1.46
9188		0.60	<0.001	0.27	1.16	1.4	<10	140	0.28	0.08	0.25	0.16	13.40	3.1	5	0.80
9189		0.52	<0.001	0.41	1.58	1.1	<10	140	0.35	0.11	0.16	0.09	14.60	3.4	6	1.31
9190		0.50	<0.001	0.20	1.04	1.0	<10	90	0.21	0.09	0.09	0.03	9.24	2.8	5	0.87
9191		0.52	<0.001	0.33	1.43	1.1	<10	220	0.29	0.12	0.35	0.07	20.9	3.4	6	0.84
9192		0.54	0.001	0.22	1.00	1.1	<10	90	0.19	0.08	0.22	0.06	14.10	2.8	5	1.01
9193		0.68	0.001	0.24	1.82	1.5	<10	150	0.41	0.09	0.12	0.10	21.7	4.1	5	1.43
9194		0.54	<0.001	0.24	1.03	0.9	<10	110	0.24	0.09	0.25	0.09	14.25	3.1	5	0.97
9195		0.48	<0.001	0.18	1.83	1.9	<10	90	0.39	0.15	0.14	0.05	18.65	3.5	6	1.11
9196		0.54	<0.001	0.32	1.26	2.2	<10	140	0.32	0.17	0.17	0.16	14.80	2.9	7	1.09
9197		0.58	0.004	0.63	1.46	3.9	<10	160	0.39	0.27	0.17	0.14	16.30	3.1	7	1.18
9198		0.42	0.001	0.30	0.73	1.3	<10	70	0.17	0.19	0.18	0.12	12.35	1.8	6	0.58
9199		0.22	0.002	1.03	1.12	3.2	<10	220	0.47	0.29	1.23	0.44	18.30	2.4	8	1.02
9200		0.24	0.003	1.25	0.95	3.1	<10	220	0.49	0.33	1.29	0.47	20.8	2.2	7	1.60



ALS Canada Ltd.
 2103 Dollarton Hwy
 North Vancouver BC V7H 0A7
 Phone: +1 604 984 0221 Fax: +1 604 984 0218
 www.alsglobal.com/geochemistry

To: **GOLDEN LAKE EXPLORATIONS LTD.**
SUITE 2801
1166 MELVILLE ST.
VANCOUVER BC V6E 4P5

Page: 6 - C
 Total # Pages: 6 (A - D)
 Plus Appendix Pages
 Finalized Date: 5-DEC-2022
 Account: GOLARO

Project: Copperview South Project

CERTIFICATE OF ANALYSIS VA22267817

Sample Description	Method Analyte Units LOD	AuME-TL43	AuME-TL43	AuME-TL43	AuME-TL43	AuME-TL43	AuME-TL43	AuME-TL43	AuME-TL43	AuME-TL43	AuME-TL43	AuME-TL43	AuME-TL43	AuME-TL43	AuME-TL43	
		Ni	P	Pb	Rb	Re	S	Sb	Sc	Se	Sn	Sr	Ta	Te	Th	Ti
		ppm	ppm	ppm	ppm	ppm	%	ppm	ppm	ppm	ppm	ppm	ppm	ppm	ppm	%
		0.2	10	0.2	0.1	0.001	0.01	0.05	0.1	0.2	0.2	0.2	0.01	0.01	0.2	0.005
9161		3.9	860	21.5	11.1	<0.001	0.02	0.08	1.2	0.2	0.4	13.7	<0.01	0.02	0.9	0.040
9162		4.5	780	44.0	11.8	<0.001	0.01	0.10	1.5	0.3	0.4	15.9	<0.01	0.03	1.3	0.036
9163		3.9	630	19.3	10.6	<0.001	0.01	0.07	1.2	0.2	0.4	12.1	<0.01	0.01	1.2	0.037
9164		4.1	580	57.6	13.6	<0.001	0.02	0.20	0.9	0.3	0.4	27.2	<0.01	0.02	1.1	0.025
9165		4.4	210	35.6	12.8	<0.001	0.01	0.11	0.9	<0.2	0.4	17.2	<0.01	0.01	1.1	0.036
9166		4.1	1000	71.0	14.1	<0.001	0.02	0.11	0.9	0.3	0.5	29.7	<0.01	0.02	0.9	0.032
9167		5.9	280	60.4	12.1	<0.001	0.02	0.17	2.8	0.4	0.5	56.7	<0.01	0.02	2.8	0.047
9168		4.9	300	52.0	15.6	<0.001	0.01	0.13	1.1	0.2	0.4	16.3	<0.01	0.02	2.6	0.034
9169		4.2	410	96.8	10.6	<0.001	0.02	0.15	2.8	0.4	0.5	46.9	<0.01	0.03	4.2	0.025
9170		2.5	590	17.2	7.4	<0.001	0.01	0.06	0.7	<0.2	0.4	15.0	<0.01	0.01	1.4	0.041
9171		19.7	410	36.9	7.4	<0.001	0.02	0.12	1.9	0.3	0.5	22.6	<0.01	0.02	0.6	0.058
9172		4.5	370	25.1	14.5	<0.001	0.01	0.10	1.5	0.2	0.3	19.6	<0.01	0.02	2.4	0.052
9173		4.8	1000	18.6	5.7	<0.001	0.01	0.08	1.1	<0.2	0.3	11.5	<0.01	0.02	1.6	0.044
9174		5.1	570	25.3	10.7	<0.001	0.01	0.09	1.1	0.2	0.3	18.0	<0.01	0.02	1.2	0.042
9175		4.7	10	0.5	0.1	<0.001	<0.01	0.05	0.1	<0.2	0.3	0.3	<0.01	<0.01	0.4	<0.005
9176		4.4	410	81.4	10.0	<0.001	0.01	0.10	0.9	0.2	0.4	16.9	<0.01	0.02	0.6	0.028
9177		4.7	900	29.7	10.1	<0.001	0.02	0.10	1.1	0.2	0.5	16.9	<0.01	0.02	1.0	0.040
9178		5.0	720	16.7	8.3	<0.001	0.01	0.10	1.4	0.2	0.5	10.1	<0.01	0.02	1.5	0.057
9179		3.1	70	15.5	5.0	<0.001	0.01	0.05	1.1	<0.2	0.3	14.7	<0.01	0.02	1.5	0.051
9180		5.1	830	13.5	7.3	<0.001	0.01	0.10	1.2	<0.2	0.4	11.9	<0.01	0.01	1.2	0.050
9181		5.6	920	53.3	7.3	<0.001	0.01	0.09	1.4	0.3	0.4	13.9	<0.01	0.02	1.1	0.051
9182		4.1	960	20.3	8.5	<0.001	0.01	0.08	1.1	0.2	0.4	11.5	<0.01	0.02	1.2	0.038
9183		3.9	750	21.6	9.9	<0.001	0.01	0.08	0.8	<0.2	0.3	10.1	<0.01	0.01	0.8	0.030
9184		3.9	1120	18.1	7.8	<0.001	0.01	0.07	1.0	0.2	0.4	12.7	<0.01	0.02	1.2	0.044
9185		3.6	600	75.2	9.8	<0.001	0.01	0.09	1.0	0.2	0.4	10.4	<0.01	0.01	1.0	0.031
9186		3.3	780	22.6	8.7	<0.001	0.01	0.06	1.1	0.3	0.3	8.9	<0.01	0.02	1.3	0.029
9187		4.4	880	31.0	10.8	<0.001	0.01	0.08	1.2	<0.2	0.4	15.2	<0.01	0.01	1.4	0.039
9188		3.4	910	22.9	7.2	<0.001	0.01	0.07	0.7	0.3	0.3	19.3	<0.01	0.02	0.4	0.029
9189		4.2	600	16.6	7.7	<0.001	0.01	0.07	1.3	0.2	0.4	15.2	<0.01	0.01	1.0	0.034
9190		2.8	520	10.4	5.6	<0.001	0.01	0.06	0.8	0.2	0.3	7.8	<0.01	0.01	1.1	0.030
9191		3.2	250	15.9	7.6	<0.001	0.02	0.07	1.3	0.2	0.4	23.3	<0.01	0.01	1.0	0.043
9192		2.7	210	15.5	12.4	<0.001	0.01	0.06	1.0	0.2	0.3	14.3	<0.01	0.01	0.8	0.038
9193		3.8	760	17.6	15.1	<0.001	0.01	0.07	1.4	0.2	0.4	9.7	<0.01	0.01	1.8	0.038
9194		2.7	290	15.5	10.4	<0.001	0.02	0.07	0.6	<0.2	0.3	15.5	<0.01	<0.01	0.3	0.024
9195		4.3	550	11.2	6.9	<0.001	0.01	0.08	1.3	0.3	0.5	11.4	<0.01	0.02	1.7	0.066
9196		5.5	760	27.1	8.6	<0.001	0.01	0.07	1.0	0.2	0.3	14.9	<0.01	0.01	1.3	0.033
9197		4.4	620	37.7	9.5	<0.001	0.01	0.07	1.2	<0.2	0.4	16.6	<0.01	<0.01	1.2	0.026
9198		2.7	350	19.9	4.4	<0.001	0.01	0.07	0.8	0.2	0.2	16.4	<0.01	0.01	0.8	0.024
9199		4.1	410	34.5	7.0	<0.001	0.05	0.18	1.7	0.3	0.3	93.5	<0.01	0.02	1.3	0.029
9200		4.3	420	30.4	9.8	0.001	0.06	0.19	2.0	0.6	0.2	102.5	0.01	0.01	1.6	0.036



ALS Canada Ltd.
 2103 Dollarton Hwy
 North Vancouver BC V7H 0A7
 Phone: +1 604 984 0221 Fax: +1 604 984 0218
 www.alsglobal.com/geochemistry

To: **GOLDEN LAKE EXPLORATIONS LTD.**
SUITE 2801
1166 MELVILLE ST.
VANCOUVER BC V6E 4P5

Page: 6 – B
 Total # Pages: 6 (A – D)
 Plus Appendix Pages
 Finalized Date: 5-DEC-2022
 Account: GOLARO

Project: Copperview South Project

CERTIFICATE OF ANALYSIS VA22267817

Sample Description	Method Analyte Units LOD	AuME-TL43	AuME-TL43	AuME-TL43	AuME-TL43	AuME-TL43	AuME-TL43	AuME-TL43	AuME-TL43	AuME-TL43	AuME-TL43	AuME-TL43	AuME-TL43	AuME-TL43	AuME-TL43	AuME-TL43
		Cu ppm	Fe %	Ca ppm	Ge ppm	Hf ppm	Hg ppm	In ppm	K %	La ppm	Li ppm	Mg %	Mn ppm	Mo ppm	Na %	Nb ppm
9161		9.1	1.63	5.14	<0.05	0.02	0.03	0.022	0.07	8.5	6.5	0.14	943	0.81	0.02	0.61
9162		12.5	1.74	5.15	<0.05	0.03	0.03	0.025	0.06	9.7	6.9	0.17	835	0.79	0.02	0.62
9163		8.8	1.55	4.58	<0.05	0.02	0.02	0.027	0.06	8.2	6.1	0.14	866	0.83	0.02	0.52
9164		10.0	1.68	3.60	<0.05	0.03	0.07	0.383	0.13	7.5	5.6	0.10	1835	1.31	0.01	0.57
9165		6.2	1.37	4.41	<0.05	0.02	0.02	0.136	0.07	7.5	6.3	0.13	719	0.53	0.02	0.60
9166		11.7	1.61	6.00	<0.05	0.04	0.04	0.125	0.09	9.1	8.8	0.12	766	0.60	0.02	0.90
9167		43.2	1.69	5.76	0.11	0.15	0.05	0.359	0.09	46.6	14.0	0.14	685	0.99	0.03	1.07
9168		7.7	1.74	5.27	<0.05	0.07	0.02	0.163	0.07	9.6	6.3	0.16	622	0.71	0.01	0.68
9169		61.5	1.80	5.50	0.12	0.17	0.05	0.342	0.10	55.9	11.5	0.11	451	0.66	0.02	0.89
9170		4.4	1.09	4.35	<0.05	0.12	0.03	0.035	0.04	5.0	4.4	0.07	268	0.59	0.02	0.82
9171		12.0	1.84	5.95	<0.05	0.05	0.04	0.089	0.06	3.2	11.9	0.37	1085	1.02	0.02	0.98
9172		5.8	1.45	2.96	<0.05	0.02	0.02	0.032	0.10	8.5	4.9	0.16	620	0.59	0.01	0.60
9173		6.6	1.23	3.75	<0.05	0.07	0.03	0.030	0.04	6.2	5.2	0.11	343	0.58	0.01	0.72
9174		6.8	1.44	3.45	<0.05	<0.02	0.02	0.036	0.10	8.4	5.4	0.16	751	0.56	0.01	0.57
9175		5.6	0.33	0.10	<0.05	<0.02	<0.01	<0.005	<0.01	0.6	0.3	<0.01	62	0.67	<0.01	0.06
9176		7.2	1.61	4.79	<0.05	<0.02	0.03	0.024	0.05	7.5	6.7	0.15	1060	0.92	0.01	0.53
9177		9.2	1.69	5.59	<0.05	0.04	0.03	0.022	0.06	8.7	6.8	0.14	986	1.19	0.02	0.69
9178		11.2	1.64	5.86	<0.05	0.13	0.03	0.021	0.03	6.8	6.2	0.14	729	1.31	0.02	0.98
9179		7.7	1.01	3.41	<0.05	0.05	0.01	0.014	0.02	9.1	6.2	0.13	88	0.43	0.02	0.62
9180		9.4	1.58	4.64	<0.05	0.05	0.02	0.016	0.04	4.6	5.7	0.16	496	0.62	0.02	0.62
9181		10.8	1.48	5.05	<0.05	0.07	0.03	0.020	0.03	5.5	5.8	0.15	699	0.82	0.02	0.67
9182		8.9	1.46	4.42	<0.05	0.05	0.03	0.023	0.05	6.6	5.5	0.15	1015	0.93	0.01	0.61
9183		6.6	1.39	4.16	<0.05	0.03	0.03	0.018	0.05	5.3	5.1	0.12	645	0.93	0.01	0.52
9184		7.1	1.41	4.57	<0.05	0.05	0.03	0.020	0.04	5.5	5.7	0.13	1090	1.04	0.02	0.61
9185		7.2	1.42	4.40	<0.05	0.04	0.03	0.019	0.04	6.8	5.0	0.13	811	1.46	0.01	0.57
9186		7.0	1.38	4.58	<0.05	0.07	0.02	0.016	0.04	6.6	5.6	0.12	698	0.90	0.01	0.54
9187		9.0	1.61	5.67	<0.05	0.08	0.03	0.020	0.06	7.4	6.2	0.14	1080	0.97	0.01	0.82
9188		5.6	1.25	3.76	<0.05	<0.02	0.02	0.018	0.04	6.4	4.2	0.09	897	0.50	0.01	0.49
9189		7.7	1.46	5.48	<0.05	0.02	0.02	0.023	0.05	10.1	8.9	0.12	279	0.67	0.02	0.63
9190		4.6	1.21	4.05	<0.05	0.05	0.02	0.017	0.03	4.9	6.4	0.10	167	0.73	0.01	0.53
9191		6.9	1.52	4.92	<0.05	<0.02	0.02	0.026	0.05	13.6	9.9	0.15	560	0.91	0.03	0.73
9192		4.5	1.39	3.66	<0.05	<0.02	0.02	0.015	0.05	7.8	8.2	0.13	464	0.58	0.02	0.45
9193		7.9	1.78	5.88	<0.05	0.05	0.02	0.022	0.06	8.7	7.9	0.16	708	1.25	0.02	0.59
9194		4.4	1.32	3.80	<0.05	<0.02	0.02	0.014	0.07	8.3	6.8	0.12	776	0.73	0.01	0.46
9195		7.8	1.58	6.17	<0.05	0.09	0.04	0.020	0.04	8.2	7.4	0.13	648	1.25	0.02	1.13
9196		6.9	1.17	3.98	<0.05	0.03	0.02	0.050	0.05	8.0	5.9	0.10	645	0.51	0.02	0.46
9197		9.8	1.33	4.48	<0.05	<0.02	0.02	0.096	0.05	10.5	6.3	0.10	341	0.43	0.02	0.37
9198		4.8	0.89	2.69	<0.05	<0.02	0.02	0.065	0.03	7.0	3.2	0.09	124	0.56	0.01	0.42
9199		23.6	1.12	2.85	0.05	0.14	0.09	0.130	0.08	17.6	6.6	0.13	728	0.89	0.02	0.75
9200		25.5	1.04	2.43	0.06	0.08	0.10	0.145	0.10	20.5	4.7	0.13	710	0.93	0.02	0.63



ALS Canada Ltd.
 2103 Dollarton Hwy
 North Vancouver BC V7H 0A7
 Phone: +1 604 984 0221 Fax: +1 604 984 0218
 www.alsglobal.com/geochemistry

To: **GOLDEN LAKE EXPLORATIONS LTD.**
SUITE 2801
1166 MELVILLE ST.
VANCOUVER BC V6E 4P5

Page: 6 – D
 Total # Pages: 6 (A – D)
 Plus Appendix Pages
 Finalized Date: 5-DEC-2022
 Account: GOLARO

Project: Copperview South Project

CERTIFICATE OF ANALYSIS VA22267817

Sample Description	Method Analyte Units LOD	AuME-TL43	AuME-TL43	AuME-TL43	AuME-TL43	AuME-TL43	AuME-TL43	
		Tl ppm	U ppm	V ppm	W ppm	Y ppm	Zn ppm	Zr ppm
		0.02	0.05	1	0.05	0.05	2	0.5
9161		0.09	0.58	29	0.08	3.78	177	1.0
9162		0.11	0.63	32	0.08	4.47	231	1.3
9163		0.09	0.48	30	0.09	2.84	160	1.0
9164		0.14	0.60	21	0.15	2.29	335	1.1
9165		0.10	0.38	28	0.11	1.60	280	0.7
9166		0.12	1.14	24	0.18	5.03	577	1.5
9167		0.10	8.51	28	0.11	37.3	1095	6.7
9168		0.15	0.61	33	0.17	2.43	306	2.6
9169		0.08	8.44	21	0.09	35.6	1525	6.6
9170		0.07	0.45	19	0.18	1.93	184	5.3
9171		0.04	0.24	39	0.13	1.54	434	1.6
9172		0.09	0.46	35	0.09	2.18	161	0.9
9173		0.06	0.41	28	0.13	2.18	152	3.2
9174		0.07	0.40	32	0.11	1.97	142	0.5
9175		<0.02	0.06	1	<0.05	0.21	2	0.5
9176		0.09	0.38	31	0.12	2.14	230	<0.5
9177		0.09	0.49	33	0.13	3.02	142	1.7
9178		0.08	0.56	32	0.15	3.51	98	5.8
9179		0.05	0.83	22	0.06	4.81	39	2.4
9180		0.05	0.27	37	0.11	1.83	108	2.5
9181		0.06	0.41	32	0.12	2.68	295	2.9
9182		0.08	0.45	27	0.13	2.77	159	1.9
9183		0.07	0.33	26	0.11	1.87	176	1.1
9184		0.07	0.33	27	0.10	2.24	154	2.0
9185		0.10	0.46	24	0.10	2.88	238	1.9
9186		0.09	0.42	24	0.09	2.69	148	2.8
9187		0.10	0.49	28	0.10	2.76	170	3.4
9188		0.04	0.32	24	0.08	2.12	126	0.6
9189		0.06	0.69	26	0.07	5.07	128	1.0
9190		0.05	0.33	23	0.08	1.58	83	1.9
9191		0.07	1.16	29	0.07	7.31	122	0.6
9192		0.07	0.56	27	0.06	3.45	128	<0.5
9193		0.13	0.54	29	0.08	3.29	169	2.1
9194		0.08	0.55	24	0.06	3.43	111	<0.5
9195		0.07	1.54	31	0.11	5.51	75	4.1
9196		0.07	0.37	25	0.14	2.59	209	1.4
9197		0.08	0.63	26	0.10	4.05	263	0.6
9198		0.06	0.29	21	0.14	1.39	124	<0.5
9199		0.08	3.85	21	0.16	13.50	321	5.9
9200		0.11	4.06	20	0.15	16.00	328	2.8



ALS Canada Ltd.
 2103 Dollarton Hwy
 North Vancouver BC V7H 0A7
 Phone: +1 604 984 0221 Fax: +1 604 984 0218
 www.alsglobal.com/geochemistry

To: **GOLDEN LAKE EXPLORATIONS LTD.**
SUITE 2801
1166 MELVILLE ST.
VANCOUVER BC V6E 4P5

Page: **Appendix 1**
 Total # Appendix Pages: **1**
 Finalized Date: **5-DEC-2022**
 Account: **GOLARO**

Project: Copperview South Project

CERTIFICATE OF ANALYSIS	VA22267817
--------------------------------	-------------------

	CERTIFICATE COMMENTS				
Applies to Method:	<p style="text-align: center;">LABORATORY ADDRESSES</p> <p>Processed at ALS Vancouver located at 2103 Dollarton Hwy, North Vancouver, BC, Canada.</p> <table style="width: 100%; border: none;"> <tr> <td style="width: 33%;">AuME-TL43</td> <td style="width: 33%;">LOG-22</td> <td style="width: 33%;">SCR-41</td> <td style="width: 33%;">WEI-21</td> </tr> </table>	AuME-TL43	LOG-22	SCR-41	WEI-21
AuME-TL43	LOG-22	SCR-41	WEI-21		



ALS Canada Ltd.
 2103 Dollarton Hwy
 North Vancouver BC V7H 0A7
 Phone: +1 604 984 0221 Fax: +1 604 984 0218
 www.alsglobal.com/geochemistry

To: GOLDEN LAKE EXPLORATIONS LTD.
 SUITE 2801
 1166 MELVILLE ST.
 VANCOUVER BC V6E 4P5

INVOICE NUMBER 6162635

BILLING INFORMATION	
Certificate:	VA22297231
Sample Type:	Soil
Account:	GOLARO
Date:	5-DEC-2022
Project:	Copperview South Project
P.O. No.:	
Quote:	
Terms:	Due on Receipt C1
Comments:	

ANALYSED FOR			UNIT PRICE	TOTAL
QUANTITY	CODE	DESCRIPTION		
1	BAT-01	Administration Fee	40.70	40.70
200	PREP-41	Dry, Sieve (180 um) Soil	2.25	450.00
107.18	PREP-41	Weight Charge (kg) - Dry, Sieve (180 um) Soil	3.55	380.49
200	AuME-TL43	25g Trace Au + Multi Element PKG	40.15	8,030.00

SUBTOTAL (CAD)	\$	8,901.19
R100938885 GST	\$	445.06
TOTAL PAYABLE (CAD)	\$	<u>9,346.25</u>

To: GOLDEN LAKE EXPLORATIONS LTD.
 ATTN: ROBERT WEICKER
 SUITE 2801
 1166 MELVILLE ST.
 VANCOUVER BC V6E 4P5

Payment may be made by: Cheque or Bank Transfer

Beneficiary Name: ALS Canada Ltd.
 Bank: Royal Bank of Canada
 SWIFT: ROYCCAT2
 Address: Vancouver, BC, CAN
 Account: 003-00010-1001098
 Please send payment info to accounting.canusa@alsglobal.com

Please Remit Payments To :
ALS Canada Ltd.
 2103 Dollarton Hwy
 North Vancouver BC V7H 0A7



ALS Canada Ltd.
 2103 Dollarton Hwy
 North Vancouver BC V7H 0A7
 Phone: +1 604 984 0221 Fax: +1 604 984 0218
 www.alsglobal.com/geochemistry

To: **GOLDEN LAKE EXPLORATIONS LTD.**
SUITE 2801
1166 MELVILLE ST.
VANCOUVER BC V6E 4P5

Page: 1
 Total # Pages: 6 (A – D)
 Plus Appendix Pages
 Finalized Date: 5-DEC-2022
 Account: GOLARO

CERTIFICATE VA22297231

Project: Copperview South Project

This report is for 200 samples of Soil submitted to our lab in Vancouver, BC, Canada on 20-SEP-2022.

The following have access to data associated with this certificate:

ROBERT WEICKER		
----------------	--	--

SAMPLE PREPARATION

ALS CODE	DESCRIPTION
WEI-21	Received Sample Weight
LOG-22	Sample login – Rcd w/o BarCode
SCR-41	Screen to -180um and save both

ANALYTICAL PROCEDURES

ALS CODE	DESCRIPTION	INSTRUMENT
AuME-TL43	25g Trace Au + Multi Element PKG	

This is the Final Report and supersedes any preliminary report with this certificate number. Results apply to samples as submitted. All pages of this report have been checked and approved for release.
 ***** See Appendix Page for comments regarding this certificate *****

Signature: 
 Saa Traxler, Director, North Vancouver Operations



ALS Canada Ltd.
 2103 Dollarton Hwy
 North Vancouver BC V7H 0A7
 Phone: +1 604 984 0221 Fax: +1 604 984 0218
 www.alsglobal.com/geochemistry

To: **GOLDEN LAKE EXPLORATIONS LTD.**
SUITE 2801
1166 MELVILLE ST.
VANCOUVER BC V6E 4P5

Page: 2 - A
 Total # Pages: 6 (A - D)
 Plus Appendix Pages
 Finalized Date: 5-DEC-2022
 Account: GOLARO

Project: Copperview South Project

CERTIFICATE OF ANALYSIS VA22297231

Sample Description	Method Analyte Units LOD	WEI-21	AuME-TL43	AuME-TL43	AuME-TL43	AuME-TL43	AuME-TL43	AuME-TL43	AuME-TL43	AuME-TL43	AuME-TL43	AuME-TL43	AuME-TL43	AuME-TL43	AuME-TL43	AuME-TL43
		Recvd Wt, kg	Au ppm	Ag ppm	Al %	As ppm	B ppm	Ba ppm	Be ppm	Bi ppm	Ca %	Cd ppm	Ce ppm	Co ppm	Cr ppm	Cs ppm
9201		0.40	0.002	0.40	1.76	3.3	<10	170	0.58	0.36	0.28	0.28	22.4	3.3	9	1.12
9202		0.56	0.001	0.26	0.95	1.6	<10	140	0.28	0.18	0.24	0.30	13.80	2.2	7	0.96
9203		0.60	0.004	0.16	0.95	1.3	<10	110	0.20	0.24	0.16	0.16	12.65	2.1	7	0.98
9204		0.54	0.001	0.09	1.25	0.9	<10	240	0.30	0.11	0.29	0.84	19.50	3.1	7	1.21
9205		0.52	0.006	0.38	1.18	0.9	<10	270	0.40	0.23	0.31	0.35	16.70	2.8	9	0.99
9206		0.40	0.002	1.11	1.97	2.6	<10	250	0.64	0.38	0.26	0.62	18.25	6.2	15	2.14
9207		0.44	<0.001	0.72	1.84	2.1	<10	150	0.52	0.33	0.14	0.32	14.35	2.9	7	1.56
9208		0.46	0.003	0.25	1.53	2.6	<10	110	0.38	0.24	0.20	0.22	15.25	4.2	11	0.89
9209		0.48	0.003	0.20	1.65	2.7	<10	90	0.34	0.22	0.15	0.13	10.75	5.0	13	1.11
9210		0.64	0.011	0.11	0.99	1.6	<10	120	0.29	0.20	0.21	0.15	23.2	3.9	13	1.20
9211		0.52	0.001	0.41	1.22	2.7	<10	240	0.38	0.24	0.34	0.62	27.3	6.3	15	1.52
9212		0.50	<0.001	0.16	1.26	1.2	<10	90	0.28	0.14	0.11	0.11	13.25	2.9	7	0.93
9213		0.54	0.002	0.08	1.35	1.1	<10	290	0.46	0.26	0.29	0.37	33.0	4.1	8	1.27
9214		0.64	0.002	0.37	1.31	3.3	<10	430	0.72	0.45	0.23	0.62	32.8	3.9	8	1.25
9215		0.54	0.003	0.37	1.51	1.5	<10	140	0.33	0.13	0.16	0.14	16.80	3.3	7	1.01
9216		0.32	0.010	0.22	0.76	0.9	<10	170	0.13	0.07	0.19	0.26	5.36	2.4	4	0.57
9217		0.60	0.001	0.39	1.21	0.6	<10	160	0.25	0.08	0.18	0.09	12.00	2.8	6	0.72
9218		0.42	<0.001	0.33	1.91	1.1	<10	100	0.38	0.09	0.12	0.16	9.92	2.9	5	1.10
9219		0.68	<0.001	0.10	1.85	0.8	<10	540	0.71	0.14	0.28	0.48	56.4	4.4	4	0.94
9220		0.30	0.002	0.07	1.12	1.9	<10	120	0.25	0.09	0.10	0.07	14.25	2.2	4	0.65
9221		0.50	<0.001	0.16	1.10	0.9	<10	390	0.59	0.18	0.22	0.16	58.3	2.1	5	1.72
9222		0.40	<0.001	0.20	1.03	1.4	<10	140	0.25	0.10	0.31	0.28	9.39	2.2	4	1.12
9223		0.62	0.001	0.19	1.82	2.0	<10	420	0.66	0.28	0.53	1.05	53.9	5.7	11	1.86
9224		0.54	0.002	0.17	1.27	1.4	<10	130	0.28	0.12	0.17	0.28	14.20	3.0	7	0.94
9225		0.54	<0.001	<0.01	0.03	0.2	<10	<10	<0.05	0.01	<0.01	<0.01	1.12	0.5	7	<0.05
9226		0.56	0.002	0.13	0.95	1.1	<10	100	0.25	0.14	0.17	0.18	15.15	3.7	11	1.03
9227		0.62	0.001	0.05	0.68	0.6	<10	90	0.15	0.10	0.20	0.10	12.10	3.7	12	0.86
9228		0.56	<0.001	0.24	1.29	0.9	<10	120	0.24	0.13	0.18	0.11	11.05	2.7	6	0.90
9229		0.60	0.004	0.25	1.96	1.1	<10	160	0.41	0.13	0.22	0.09	20.8	3.9	7	1.11
9230		0.42	<0.001	0.06	1.60	0.8	<10	120	0.34	0.09	0.15	0.20	9.24	2.7	5	0.91
9231		0.72	<0.001	0.08	1.28	1.0	<10	310	0.44	0.15	0.26	0.36	31.5	3.2	6	1.08
9232		0.56	0.003	0.57	1.51	2.2	<10	130	0.31	0.12	0.13	0.10	13.10	3.8	9	1.02
9233		0.50	<0.001	0.49	1.51	1.9	<10	140	0.38	0.13	0.11	0.06	14.25	3.7	10	1.19
9234		0.58	0.008	0.03	0.67	1.1	<10	50	0.12	0.07	0.17	0.04	10.80	3.6	12	0.91
9235		0.52	0.002	0.15	1.18	1.5	<10	90	0.25	0.09	0.17	0.07	13.35	4.7	15	1.15
9236		0.66	0.002	0.13	0.74	1.7	<10	120	0.22	0.18	0.20	0.16	14.45	2.9	10	0.76
9237		0.48	<0.001	0.12	1.76	1.8	<10	90	0.36	0.14	0.11	0.12	13.50	4.0	9	1.25
9238		0.56	0.002	0.16	1.41	2.0	<10	150	0.36	0.17	0.20	0.25	15.45	5.1	11	1.47
9239		0.70	0.002	0.08	0.79	1.9	<10	70	0.21	0.20	0.20	0.10	17.05	4.7	14	0.89
9240		0.62	0.001	0.29	1.38	2.6	<10	100	0.33	0.27	0.18	0.18	17.60	4.0	11	0.84



ALS Canada Ltd.
 2103 Dollarton Hwy
 North Vancouver BC V7H 0A7
 Phone: +1 604 984 0221 Fax: +1 604 984 0218
 www.alsglobal.com/geochemistry

To: **GOLDEN LAKE EXPLORATIONS LTD.**
SUITE 2801
1166 MELVILLE ST.
VANCOUVER BC V6E 4P5

Page: 2 – B
 Total # Pages: 6 (A – D)
 Plus Appendix Pages
 Finalized Date: 5-DEC-2022
 Account: GOLARO

Project: Copperview South Project

CERTIFICATE OF ANALYSIS VA22297231

Sample Description	Method Analyte Units LOD	AuME-TL43	AuME-TL43	AuME-TL43	AuME-TL43	AuME-TL43	AuME-TL43	AuME-TL43	AuME-TL43	AuME-TL43	AuME-TL43	AuME-TL43	AuME-TL43	AuME-TL43	AuME-TL43	AuME-TL43
		Cu ppm	Fe %	Ga ppm	Ge ppm	HF ppm	Hg ppm	In ppm	K %	La ppm	Li ppm	Mg %	Mn ppm	Mo ppm	Na %	Nb ppm
9201		17.6	1.78	4.98	0.05	0.13	0.04	0.181	0.09	22.7	9.5	0.15	705	0.72	0.03	0.91
9202		5.4	1.30	2.99	<0.05	0.02	0.01	0.192	0.08	6.7	4.5	0.12	382	0.39	0.03	0.37
9203		3.5	1.24	3.20	<0.05	0.02	0.01	0.081	0.05	6.4	4.8	0.10	218	0.40	0.03	0.32
9204		6.4	1.87	4.29	<0.05	0.02	0.01	0.035	0.09	10.1	5.5	0.17	690	0.31	0.02	0.35
9205		8.7	1.68	3.68	<0.05	0.02	0.02	0.097	0.12	9.1	5.6	0.12	822	0.65	0.03	0.53
9206		79.0	2.17	5.67	<0.05	0.02	0.02	0.086	0.09	18.5	12.0	0.30	392	0.59	0.03	0.66
9207		11.0	1.80	6.09	<0.05	0.04	0.02	0.092	0.06	7.0	7.6	0.11	345	1.37	0.03	0.77
9208		13.5	1.85	4.46	<0.05	0.11	0.03	0.035	0.04	6.9	5.8	0.16	590	0.66	0.03	0.80
9209		12.4	1.69	4.95	<0.05	0.08	0.03	0.031	0.04	5.0	7.8	0.21	710	0.63	0.03	0.72
9210		12.4	1.66	3.16	<0.05	0.03	0.01	0.029	0.09	11.5	6.1	0.20	216	0.40	0.03	0.30
9211		22.2	1.99	4.25	<0.05	<0.02	0.03	0.052	0.09	13.3	7.5	0.29	1985	0.79	0.03	0.55
9212		6.8	1.26	3.96	<0.05	0.07	0.02	0.028	0.04	5.7	5.4	0.10	262	0.54	0.03	0.65
9213		6.1	2.14	4.67	<0.05	0.02	0.03	0.091	0.14	14.5	6.3	0.19	1625	1.25	0.02	0.54
9214		16.0	2.48	4.14	0.05	0.03	0.02	0.330	0.14	20.8	5.4	0.11	2010	1.28	0.02	0.36
9215		7.3	1.58	5.01	<0.05	0.06	0.02	0.023	0.04	8.6	6.6	0.11	402	0.52	0.03	0.70
9216		4.8	1.07	3.61	<0.05	<0.02	0.02	0.009	0.04	2.3	3.4	0.06	1720	0.35	0.03	0.42
9217		5.6	1.42	4.31	<0.05	0.05	0.02	0.015	0.05	5.7	5.2	0.10	201	0.41	0.03	0.43
9218		6.7	1.34	5.80	<0.05	0.11	0.04	0.016	0.03	3.5	7.3	0.08	854	0.84	0.03	0.92
9219		6.1	2.61	6.51	0.06	0.11	0.03	0.035	0.15	27.9	8.3	0.18	1900	0.86	0.03	0.18
9220		2.5	1.27	5.08	<0.05	0.06	0.02	0.010	0.02	5.5	4.6	0.05	196	0.37	0.03	0.64
9221		3.9	1.26	4.48	<0.05	0.04	0.02	0.017	0.08	25.2	5.3	0.08	657	0.56	0.02	0.43
9222		4.7	1.10	3.87	<0.05	0.02	0.04	0.035	0.11	4.7	9.2	0.09	593	0.75	0.04	0.48
9223		14.3	2.33	6.40	0.05	0.10	0.04	0.048	0.22	22.4	10.3	0.28	2260	1.05	0.03	1.07
9224		6.2	1.35	4.39	<0.05	0.04	0.03	0.022	0.05	5.8	6.0	0.11	400	0.45	0.03	0.69
9225		5.4	0.33	0.10	<0.05	<0.02	<0.01	<0.005	<0.01	0.5	0.3	<0.01	60	0.63	0.01	0.06
9226		5.4	1.49	3.70	<0.05	<0.02	0.02	0.024	0.06	6.7	5.7	0.15	297	0.50	0.02	0.53
9227		4.9	1.38	2.86	<0.05	<0.02	0.01	0.015	0.09	5.7	4.6	0.17	391	0.41	0.02	0.55
9228		5.7	1.49	5.33	<0.05	0.02	0.01	0.020	0.05	7.5	6.9	0.10	656	0.91	0.03	0.62
9229		6.6	1.75	6.20	<0.05	0.09	0.01	0.029	0.08	8.8	10.5	0.14	311	1.07	0.03	0.61
9230		2.8	1.35	5.87	<0.05	0.08	0.02	0.012	0.04	3.9	7.9	0.08	387	0.52	0.03	0.74
9231		6.2	1.92	4.61	<0.05	0.05	0.01	0.040	0.14	16.1	6.0	0.14	1220	0.73	0.03	0.43
9232		8.9	1.37	5.19	<0.05	0.09	0.03	0.020	0.05	5.5	7.2	0.13	239	0.55	0.03	0.74
9233		12.8	1.52	4.92	<0.05	0.08	0.02	0.023	0.05	8.2	8.8	0.14	91	0.44	0.03	0.56
9234		5.1	1.42	2.86	<0.05	<0.02	0.01	0.008	0.06	5.8	4.6	0.17	408	0.68	0.02	0.59
9235		9.4	1.64	4.10	<0.05	0.07	0.02	0.014	0.08	6.6	7.6	0.20	212	0.61	0.02	0.77
9236		6.7	1.32	2.88	<0.05	<0.02	0.02	0.035	0.05	7.6	4.3	0.13	473	0.43	0.02	0.46
9237		10.2	1.49	5.55	<0.05	0.11	0.03	0.026	0.04	5.1	7.2	0.15	430	0.59	0.03	0.91
9238		13.7	1.69	4.85	<0.05	0.03	0.02	0.037	0.07	6.5	7.6	0.22	534	0.47	0.03	0.68
9239		11.2	1.71	3.27	<0.05	<0.02	0.01	0.032	0.06	9.1	5.6	0.22	253	0.70	0.02	0.53
9240		12.4	1.76	4.42	<0.05	0.04	0.02	0.042	0.04	6.8	5.6	0.15	388	0.61	0.03	0.62



ALS Canada Ltd.
 2103 Dollarton Hwy
 North Vancouver BC V7H 0A7
 Phone: +1 604 984 0221 Fax: +1 604 984 0218
 www.alsglobal.com/geochemistry

To: **GOLDEN LAKE EXPLORATIONS LTD.**
SUITE 2801
1166 MELVILLE ST.
VANCOUVER BC V6E 4P5

Page: 2 - C
 Total # Pages: 6 (A - D)
 Plus Appendix Pages
 Finalized Date: 5-DEC-2022
 Account: GOLARO

Project: Copperview South Project

CERTIFICATE OF ANALYSIS VA2297231

Sample Description	Method Analyte Units LOD	AuME-TL43	AuME-TL43	AuME-TL43	AuME-TL43	AuME-TL43	AuME-TL43	AuME-TL43	AuME-TL43	AuME-TL43	AuME-TL43	AuME-TL43	AuME-TL43	AuME-TL43	AuME-TL43	AuME-TL43
		Ni	P	Pb	Rb	Re	S	Sb	Sc	Se	Sn	Sr	Ta	Te	Th	Tl
		ppm	ppm	ppm	ppm	ppm	%	ppm	ppm	ppm	ppm	ppm	ppm	ppm	ppm	ppm
9201		4.2	290	60.4	10.3	<0.001	0.03	0.16	1.8	<0.2	0.4	23.6	<0.01	0.02	2.6	0.049
9202		3.0	360	40.6	10.3	<0.001	0.02	0.08	0.9	<0.2	0.3	16.0	<0.01	0.02	1.4	0.033
9203		2.7	190	23.2	10.6	<0.001	0.02	0.06	0.7	<0.2	0.3	13.1	<0.01	0.01	1.3	0.034
9204		3.3	400	62.1	16.8	<0.001	0.02	0.08	0.9	<0.2	0.3	17.8	<0.01	0.02	2.2	0.028
9205		3.5	220	74.1	12.2	<0.001	0.02	0.09	1.0	<0.2	0.3	25.7	<0.01	0.01	1.4	0.038
9206		8.1	650	71.5	8.8	<0.001	0.02	0.10	3.0	0.4	0.4	23.3	<0.01	0.03	1.2	0.054
9207		4.4	1060	112.5	8.6	<0.001	0.02	0.11	1.0	0.2	0.5	11.4	<0.01	0.03	1.4	0.049
9208		6.0	1130	26.9	6.3	<0.001	0.02	0.10	1.4	0.2	0.4	15.2	<0.01	0.04	1.5	0.058
9209		8.1	1340	20.1	6.1	<0.001	0.02	0.09	1.4	<0.2	0.4	12.0	<0.01	0.02	1.4	0.066
9210		6.1	580	19.1	9.5	<0.001	0.02	0.11	2.0	<0.2	0.3	18.0	<0.01	0.01	2.8	0.066
9211		7.4	810	45.3	12.5	<0.001	0.02	0.12	1.7	0.2	0.3	26.5	<0.01	0.03	1.0	0.045
9212		4.8	1020	17.1	4.8	<0.001	0.02	0.06	1.2	0.2	0.3	9.2	<0.01	0.02	1.7	0.053
9213		4.3	350	102.0	16.2	<0.001	0.02	0.10	1.6	<0.2	0.4	22.5	<0.01	0.01	3.3	0.047
9214		4.1	390	267	19.4	<0.001	0.02	0.12	1.7	0.2	0.4	21.5	<0.01	0.03	3.3	0.035
9215		4.0	740	27.0	8.6	<0.001	0.02	0.07	1.1	<0.2	0.4	11.1	<0.01	0.01	1.8	0.055
9216		2.6	1000	8.3	3.9	<0.001	0.02	<0.05	0.6	0.2	0.3	16.5	<0.01	0.01	0.5	0.046
9217		3.3	210	19.8	8.4	<0.001	0.01	0.05	0.8	<0.2	0.3	12.9	<0.01	<0.01	1.2	0.046
9218		3.7	840	15.6	5.0	<0.001	0.02	0.05	1.1	<0.2	0.5	9.6	<0.01	0.02	1.2	0.073
9219		3.4	340	85.4	16.3	<0.001	0.02	0.08	2.5	<0.2	0.5	20.5	<0.01	0.01	7.0	0.042
9220		2.1	890	6.7	3.7	<0.001	0.02	<0.05	0.5	<0.2	0.3	11.7	<0.01	<0.01	1.4	0.059
9221		2.9	790	43.9	16.7	<0.001	0.02	0.06	0.7	<0.2	0.4	15.5	<0.01	<0.01	3.5	0.023
9222		2.5	480	87.0	8.5	<0.001	0.03	0.07	0.7	<0.2	0.3	28.8	<0.01	0.01	0.6	0.036
9223		6.4	510	206	23.1	<0.001	0.02	0.13	2.8	0.2	0.5	36.7	<0.01	0.03	4.9	0.079
9224		4.4	1490	19.2	5.9	<0.001	0.02	0.06	1.2	<0.2	0.4	13.0	<0.01	0.02	1.5	0.055
9225		4.5	10	0.5	0.1	<0.001	0.01	0.05	0.1	<0.2	0.3	0.3	<0.01	<0.01	0.4	<0.005
9226		5.2	1180	15.7	7.2	<0.001	0.02	0.08	1.2	<0.2	0.3	14.4	<0.01	0.01	1.2	0.047
9227		5.4	230	12.1	11.0	<0.001	0.02	0.08	1.2	<0.2	0.2	19.0	<0.01	<0.01	1.3	0.060
9228		3.2	370	18.6	8.8	<0.001	0.02	0.05	0.8	<0.2	0.4	12.6	<0.01	0.01	1.0	0.046
9229		4.7	400	25.2	9.1	<0.001	0.02	0.06	1.3	<0.2	0.4	17.1	<0.01	0.01	2.1	0.052
9230		3.5	640	8.0	4.6	<0.001	0.02	<0.05	0.7	<0.2	0.4	12.0	<0.01	0.01	1.1	0.070
9231		3.7	370	37.9	14.2	<0.001	0.02	0.08	1.5	<0.2	0.3	22.0	<0.01	0.01	3.0	0.045
9232		7.8	790	12.1	6.3	<0.001	0.02	0.08	1.2	0.2	0.4	11.5	<0.01	0.02	1.6	0.059
9233		10.7	810	11.4	6.9	<0.001	0.02	0.07	1.6	<0.2	0.4	11.9	<0.01	0.01	2.2	0.052
9234		5.1	250	9.6	7.6	<0.001	0.02	0.11	1.1	<0.2	0.2	13.0	<0.01	0.01	1.9	0.058
9235		8.1	660	10.8	7.7	<0.001	0.02	0.10	1.8	<0.2	0.3	14.6	<0.01	0.01	2.7	0.065
9236		4.3	980	26.2	6.6	<0.001	0.02	0.09	0.9	<0.2	0.2	16.0	<0.01	0.01	1.4	0.030
9237		6.3	1320	15.7	6.3	<0.001	0.02	0.08	1.6	0.2	0.4	9.1	<0.01	0.02	1.6	0.071
9238		6.6	1210	16.5	9.3	<0.001	0.02	0.10	1.9	0.2	0.4	17.0	<0.01	0.02	1.6	0.061
9239		6.0	630	24.5	6.7	<0.001	0.02	0.13	1.6	<0.2	0.2	15.9	<0.01	0.02	2.2	0.053
9240		5.9	910	26.3	6.1	<0.001	0.02	0.10	1.3	<0.2	0.3	13.8	<0.01	0.03	1.6	0.054

**** See Appendix Page for comments regarding this certificate ****



ALS Canada Ltd.
 2103 Dollarton Hwy
 North Vancouver BC V7H 0A7
 Phone: +1 604 984 0221 Fax: +1 604 984 0218
 www.alsglobal.com/geochemistry

To: **GOLDEN LAKE EXPLORATIONS LTD.**
SUITE 2801
1166 MELVILLE ST.
VANCOUVER BC V6E 4P5

Page: 2 – D
 Total # Pages: 6 (A – D)
 Plus Appendix Pages
 Finalized Date: 5-DEC-2022
 Account: GOLARO

Project: Copperview South Project

CERTIFICATE OF ANALYSIS VA22297231

Sample Description	Method Analyte Units LOD	AuME-TL43	AuME-TL43	AuME-TL43	AuME-TL43	AuME-TL43	AuME-TL43	AuME-TL43
		Tl	U	V	W	Y	Zn	Zr
		ppm	ppm	ppm	ppm	ppm	ppm	ppm
9201		0.10	2.80	32	0.13	13.65	323	5.1
9202		0.08	0.30	27	0.12	1.54	360	0.6
9203		0.07	0.21	28	0.10	1.04	267	0.9
9204		0.13	0.29	30	0.17	1.51	536	0.8
9205		0.10	0.47	30	0.14	2.69	411	1.1
9206		0.07	2.24	45	0.07	7.99	1335	1.0
9207		0.08	0.61	31	0.19	3.20	466	1.9
9208		0.06	0.47	39	0.20	2.74	182	4.1
9209		0.07	0.36	40	0.10	1.74	165	2.8
9210		0.10	0.70	42	0.11	4.64	92	1.8
9211		0.12	0.78	45	0.13	4.14	344	<0.5
9212		0.06	0.40	28	0.10	2.35	121	3.9
9213		0.17	0.82	40	0.11	4.55	468	1.0
9214		0.19	1.46	35	0.16	9.88	632	1.7
9215		0.06	0.43	33	0.12	2.22	195	3.2
9216		0.04	0.13	24	0.06	1.01	171	0.6
9217		0.07	0.22	29	0.08	1.65	119	2.4
9218		0.07	0.39	27	0.09	2.01	167	5.6
9219		0.17	1.83	29	0.09	11.50	334	5.6
9220		0.03	0.14	31	0.07	0.81	78	2.4
9221		0.11	0.54	24	0.08	2.52	185	1.5
9222		0.05	0.78	21	0.08	2.33	442	0.7
9223		0.18	1.21	41	0.09	7.77	639	4.2
9224		0.05	0.52	29	0.11	2.61	223	2.1
9225		<0.02	0.06	1	<0.05	0.21	3	<0.5
9226		0.05	0.39	35	0.10	2.39	160	0.5
9227		0.06	0.32	37	0.10	1.70	59	<0.5
9228		0.06	0.42	30	0.09	2.73	118	0.8
9229		0.08	0.79	32	0.09	3.17	167	4.5
9230		0.03	0.20	30	0.08	1.18	171	3.9
9231		0.11	0.63	30	0.09	4.62	264	2.3
9232		0.06	0.32	30	0.14	1.78	159	5.0
9233		0.06	0.45	32	0.11	3.40	81	4.4
9234		0.06	0.35	39	0.10	2.11	42	0.5
9235		0.06	0.55	41	0.12	2.46	72	3.0
9236		0.05	0.37	30	0.13	2.32	138	<0.5
9237		0.09	0.44	33	0.10	2.60	138	5.9
9238		0.10	0.46	38	0.11	2.58	328	1.5
9239		0.07	0.51	45	0.15	3.02	91	<0.5
9240		0.07	0.51	42	0.16	2.89	181	2.2



ALS Canada Ltd.
 2103 Dollarton Hwy
 North Vancouver BC V7H 0A7
 Phone: +1 604 984 0221 Fax: +1 604 984 0218
 www.alsglobal.com/geochemistry

To: **GOLDEN LAKE EXPLORATIONS LTD.**
SUITE 2801
1166 MELVILLE ST.
VANCOUVER BC V6E 4P5

Page: 3 - A
 Total # Pages: 6 (A - D)
 Plus Appendix Pages
 Finalized Date: 5-DEC-2022
 Account: GOLARO

Project: Copperview South Project

CERTIFICATE OF ANALYSIS VA22297231

Sample Description	Method Analyte Units LOD	WEI-21	AuME-TL43	AuME-TL43	AuME-TL43	AuME-TL43	AuME-TL43	AuME-TL43	AuME-TL43	AuME-TL43	AuME-TL43	AuME-TL43	AuME-TL43	AuME-TL43	AuME-TL43	AuME-TL43
		Recvd Wt. kg	Au ppm	Ag ppm	Al %	As ppm	B ppm	Ba ppm	Be ppm	Bi ppm	Ca %	Cd ppm	Ce ppm	Co ppm	Cr ppm	Cs ppm
9241		0.80	0.016	0.25	0.99	5.4	<10	110	0.41	0.62	0.32	0.23	45.1	6.1	18	1.35
9242		0.58	0.006	0.33	1.38	2.3	<10	210	0.41	0.30	0.30	0.17	24.4	4.4	12	1.36
9243		0.48	0.002	0.23	1.31	2.1	<10	100	0.32	0.23	0.16	0.12	13.40	3.9	10	0.95
9244		0.62	0.002	0.20	1.02	2.6	<10	80	0.26	0.19	0.20	0.07	14.60	4.0	13	0.69
9245		0.72	0.005	0.23	0.94	2.7	<10	80	0.30	0.22	0.18	0.15	16.70	3.6	11	0.69
9246		0.66	<0.001	0.30	1.25	3.2	<10	120	0.36	0.28	0.24	0.26	18.15	4.3	12	0.94
9247		0.68	0.002	0.41	0.87	8.7	<10	240	0.40	0.72	0.71	0.43	53.1	6.9	17	0.90
9248		0.58	0.001	0.22	1.44	3.6	<10	100	0.34	0.39	0.19	0.15	16.90	4.4	11	0.93
9249		0.54	0.002	0.26	1.47	3.7	<10	100	0.35	0.42	0.19	0.20	17.35	5.0	13	0.95
9250		0.52	0.001	0.26	1.49	3.8	<10	100	0.36	0.44	0.19	0.21	17.85	4.9	13	0.94
9251		0.66	0.018	0.21	1.22	3.2	<10	160	0.40	0.43	0.29	0.28	33.0	6.0	16	1.19
9252		0.68	0.003	0.19	0.84	2.4	<10	90	0.25	0.31	0.25	0.16	24.6	4.8	15	1.14
9253		0.62	0.001	0.11	0.99	2.0	<10	90	0.27	0.18	0.23	0.12	24.1	4.8	15	1.38
9254		0.46	0.009	0.46	1.06	6.6	<10	160	0.41	0.54	0.92	0.68	38.3	7.4	18	1.71
9255		0.52	0.001	0.18	1.11	1.9	<10	110	0.27	0.19	0.19	0.30	16.35	3.3	10	1.05
9256		0.48	0.002	0.17	0.91	1.8	<10	120	0.20	0.18	0.22	0.27	10.35	3.8	8	0.88
9257		0.54	<0.001	0.27	1.55	1.7	<10	90	0.29	0.14	0.31	0.14	10.15	2.9	8	0.88
9258		0.58	0.004	0.25	1.38	3.0	<10	120	0.30	0.24	0.21	0.18	14.95	5.7	13	1.47
9259		0.64	0.003	0.46	1.51	3.2	<10	100	0.36	0.50	0.14	0.28	15.40	4.6	11	1.26
9260		0.44	0.006	0.24	1.31	3.2	<10	120	0.27	0.22	0.29	0.27	13.90	5.5	14	1.30
9261		0.56	0.001	0.24	1.22	3.2	<10	130	0.26	0.24	0.21	0.07	16.65	4.4	12	0.88
9262		0.54	0.001	0.38	1.74	5.6	<10	100	0.34	0.18	0.21	0.14	10.45	6.7	15	1.20
9263		0.62	0.001	0.27	1.47	1.0	<10	220	0.44	0.29	0.20	0.18	19.25	3.3	7	1.46
9264		0.52	0.005	0.28	1.39	1.8	<10	170	0.34	0.37	0.26	0.27	18.95	5.0	12	1.32
9265		0.34	0.005	1.52	1.79	3.5	<10	310	0.51	0.91	0.74	0.82	30.4	5.1	15	0.96
9266		0.50	0.001	0.11	1.51	1.3	<10	110	0.30	0.10	0.16	0.23	19.40	3.8	5	1.39
9267		0.50	0.025	0.15	1.81	1.4	<10	160	0.31	0.31	0.22	0.15	11.80	5.2	11	1.46
9268		0.52	0.002	0.06	0.68	1.8	<10	100	0.24	0.10	0.25	0.10	29.2	4.0	10	1.30
9269		0.44	0.004	0.19	0.71	1.9	<10	110	0.23	0.25	0.34	0.16	24.3	3.9	12	0.93
9270		0.50	0.001	0.07	1.13	1.1	<10	90	0.25	0.17	0.14	0.08	15.05	3.6	12	1.08
9271		0.48	0.005	0.08	0.67	1.7	<10	70	0.18	0.18	0.21	0.08	19.25	2.9	11	0.81
9272		0.52	0.003	0.14	0.64	1.8	<10	80	0.17	0.24	0.22	0.12	21.4	2.5	9	0.66
9273		0.46	0.006	0.42	1.04	1.7	<10	110	0.26	0.19	0.17	0.22	17.10	2.7	8	1.07
9274		0.56	0.003	0.44	1.46	3.7	<10	180	0.46	0.24	0.23	0.45	27.7	3.7	10	1.44
9275		0.48	0.001	<0.01	0.03	0.2	<10	<10	<0.05	0.01	<0.01	<0.01	1.36	0.5	7	<0.05
9276		0.42	0.002	0.31	1.66	2.1	<10	210	0.42	0.18	0.20	0.34	21.5	3.7	8	1.62
9277		0.40	0.003	0.15	1.90	3.3	<10	220	0.47	0.19	0.37	0.56	23.2	4.2	10	1.66
9278		0.42	0.003	0.58	1.02	1.3	<10	150	0.31	0.16	0.36	0.20	18.45	2.9	11	0.97
9279		0.40	0.001	0.65	0.72	2.7	<10	110	0.50	1.25	0.53	0.65	27.2	2.1	5	2.12
9280		0.50	0.001	0.26	1.16	1.1	<10	140	0.43	2.05	0.22	0.21	20.9	2.2	6	1.91



ALS Canada Ltd.
 2103 Dollarton Hwy
 North Vancouver BC V7H 0A7
 Phone: +1 604 984 0221 Fax: +1 604 984 0218
 www.alsglobal.com/geochemistry

To: **GOLDEN LAKE EXPLORATIONS LTD.**
SUITE 2801
1166 MELVILLE ST.
VANCOUVER BC V6E 4P5

Page: 3 - B
 Total # Pages: 6 (A - D)
 Plus Appendix Pages
 Finalized Date: 5-DEC-2022
 Account: GOLARO

Project: Copperview South Project

CERTIFICATE OF ANALYSIS VA22297231

Sample Description	Method Analyte Units LOD	AuME-TL43	AuME-TL43	AuME-TL43	AuME-TL43	AuME-TL43	AuME-TL43	AuME-TL43	AuME-TL43	AuME-TL43	AuME-TL43	AuME-TL43	AuME-TL43	AuME-TL43	AuME-TL43	AuME-TL43
		Cu ppm	Fe %	Ga ppm	Ce ppm	Hf ppm	Hg ppm	In ppm	K %	La ppm	Li ppm	Mg %	Mn ppm	Mo ppm	Na %	Nb ppm
		0.2	0.01	0.05	0.05	0.02	0.01	0.005	0.01	0.2	0.1	0.01	5	0.05	0.01	0.05
9241		28.5	2.61	3.47	0.05	0.06	0.01	0.074	0.08	20.1	6.0	0.34	481	1.08	0.03	0.26
9242		17.6	1.64	4.61	<0.05	0.02	0.02	0.043	0.05	19.9	9.0	0.20	649	0.65	0.03	0.63
9243		9.3	1.49	4.43	<0.05	0.07	0.04	0.031	0.04	6.5	6.3	0.14	460	0.68	0.03	0.75
9244		9.9	1.59	3.85	<0.05	0.02	0.02	0.032	0.04	7.2	5.6	0.19	176	0.80	0.03	0.50
9245		7.3	1.49	3.57	<0.05	0.03	0.02	0.032	0.04	7.1	5.1	0.14	230	0.59	0.02	0.51
9246		9.1	1.65	4.32	<0.05	0.02	0.03	0.042	0.04	6.9	6.2	0.16	627	0.56	0.03	0.54
9247		37.4	2.17	3.06	0.06	0.02	0.05	0.105	0.13	27.4	6.4	0.34	1375	2.65	0.03	0.61
9248		15.2	1.82	4.46	<0.05	0.04	0.03	0.047	0.04	6.9	5.9	0.17	560	0.70	0.03	0.63
9249		18.8	1.99	4.65	<0.05	0.09	0.03	0.055	0.04	7.3	6.2	0.18	600	0.77	0.03	0.75
9250		19.0	1.97	4.69	<0.05	0.09	0.03	0.054	0.04	7.7	6.4	0.19	605	0.78	0.03	0.75
9251		29.0	2.29	4.17	<0.05	0.02	0.02	0.067	0.10	16.9	6.3	0.31	693	0.79	0.03	0.46
9252		20.3	1.90	3.24	<0.05	<0.02	0.02	0.048	0.07	12.0	5.9	0.25	394	0.73	0.02	0.44
9253		14.1	1.73	3.68	<0.05	<0.02	0.02	0.030	0.09	12.4	6.4	0.23	280	0.64	0.01	0.56
9254		41.2	2.30	3.35	0.06	0.03	0.05	0.120	0.08	22.9	8.7	0.39	852	1.28	0.02	0.61
9255		7.9	1.44	3.97	<0.05	0.06	0.02	0.031	0.04	6.8	5.2	0.14	262	0.35	0.02	0.73
9256		8.5	1.27	3.84	<0.05	0.03	0.03	0.025	0.06	4.2	5.9	0.13	602	0.52	0.02	0.59
9257		13.2	1.16	4.96	<0.05	0.06	0.04	0.029	0.03	4.5	10.8	0.17	221	0.46	0.03	1.03
9258		16.6	1.71	5.45	<0.05	0.05	0.03	0.047	0.05	6.1	8.4	0.24	622	0.56	0.02	0.87
9259		14.2	1.89	5.75	<0.05	0.14	0.04	0.072	0.04	6.2	6.4	0.17	670	1.04	0.02	1.06
9260		14.8	1.88	5.28	<0.05	0.04	0.04	0.036	0.05	5.7	7.1	0.22	475	0.58	0.02	0.82
9261		13.9	1.77	4.44	<0.05	0.03	0.02	0.029	0.05	6.9	7.9	0.18	155	0.84	0.02	0.68
9262		19.5	2.15	6.12	<0.05	0.06	0.03	0.028	0.04	4.5	8.6	0.29	464	0.81	0.02	0.88
9263		6.8	1.74	5.12	<0.05	0.04	0.02	0.122	0.09	8.3	6.8	0.14	523	0.98	0.02	0.37
9264		16.3	1.93	5.18	<0.05	0.03	0.02	0.060	0.07	7.5	7.3	0.23	790	0.67	0.02	0.74
9265		59.2	2.00	5.11	0.07	0.06	0.07	0.165	0.06	26.7	8.9	0.25	1035	2.39	0.02	0.98
9266		5.9	1.79	6.21	<0.05	0.10	0.05	0.025	0.05	7.7	7.7	0.14	1150	0.61	0.03	1.01
9267		8.1	1.89	7.07	<0.05	0.08	0.02	0.041	0.09	5.4	9.7	0.20	278	0.72	0.03	0.80
9268		7.4	1.80	3.20	<0.05	<0.02	0.01	0.023	0.18	14.5	5.7	0.24	396	0.53	0.01	0.63
9269		11.1	1.59	2.95	<0.05	<0.02	0.02	0.049	0.07	11.2	4.3	0.18	569	0.58	0.02	0.64
9270		7.9	1.46	3.91	<0.05	0.05	0.02	0.025	0.05	6.5	6.0	0.15	194	0.46	0.02	0.54
9271		7.2	1.39	2.96	<0.05	0.05	0.01	0.034	0.05	9.7	4.5	0.15	148	0.61	0.02	0.52
9272		7.1	1.30	2.60	<0.05	<0.02	0.01	0.066	0.06	10.4	3.7	0.13	291	0.51	0.01	0.38
9273		6.6	1.30	3.84	<0.05	0.03	0.03	0.076	0.06	7.7	5.3	0.11	529	0.46	0.01	0.50
9274		11.9	1.65	4.65	<0.05	0.04	0.04	0.181	0.06	14.0	5.9	0.17	817	1.07	0.01	0.68
9275		5.8	0.33	0.11	<0.05	0.02	<0.01	<0.005	<0.01	0.6	0.3	<0.01	62	0.71	<0.01	0.07
9276		9.0	1.80	5.70	<0.05	0.09	0.04	0.100	0.06	9.6	7.1	0.15	872	0.90	0.02	0.72
9277		11.1	1.79	6.16	<0.05	0.10	0.05	0.105	0.10	8.5	8.4	0.20	1185	0.88	0.02	1.03
9278		11.1	1.39	3.46	<0.05	0.03	0.03	0.089	0.07	17.7	5.6	0.15	409	0.44	0.02	0.60
9279		9.8	1.91	2.34	<0.05	0.02	0.07	0.785	0.19	14.8	3.5	0.12	1680	0.94	0.01	0.38
9280		4.9	1.55	3.78	<0.05	0.02	0.01	0.270	0.13	10.4	5.3	0.10	584	0.40	0.02	0.33



ALS Canada Ltd.
 2103 Dollarton Hwy
 North Vancouver BC V7H 0A7
 Phone: +1 604 984 0221 Fax: +1 604 984 0218
 www.alsglobal.com/geochemistry

To: **GOLDEN LAKE EXPLORATIONS LTD.**
SUITE 2801
1166 MELVILLE ST.
VANCOUVER BC V6E 4P5

Page: 3 - C
 Total # Pages: 6 (A - D)
 Plus Appendix Pages
 Finalized Date: 5-DEC-2022
 Account: GOLARO

Project: Copperview South Project

CERTIFICATE OF ANALYSIS VA22297231

Sample Description	Method Analyte Units LOD	AuME-TL43	AuME-TL43	AuME-TL43	AuME-TL43	AuME-TL43	AuME-TL43	AuME-TL43	AuME-TL43	AuME-TL43	AuME-TL43	AuME-TL43	AuME-TL43	AuME-TL43	AuME-TL43	
		Ni	P	Pb	Rb	Re	S	Sb	Sc	Se	Sn	Sr	Ta	Te	Th	Ti
		ppm	ppm	ppm	ppm	ppm	%	ppm	ppm	ppm	ppm	ppm	ppm	ppm	ppm	ppm
		0.2	10	0.2	0.1	0.001	0.01	0.05	0.1	0.2	0.2	0.2	0.01	0.01	0.2	0.005
9241		8.5	690	83.4	11.8	<0.001	0.02	0.20	2.7	0.2	0.3	21.0	<0.01	0.14	4.6	0.062
9242		6.7	610	34.3	8.7	<0.001	0.02	0.10	1.5	0.3	0.4	24.6	<0.01	0.03	1.4	0.042
9243		5.7	1040	22.2	6.0	<0.001	0.02	0.09	1.2	<0.2	0.4	13.2	<0.01	0.02	1.4	0.057
9244		5.9	720	24.9	5.9	<0.001	0.02	0.11	1.4	<0.2	0.3	17.3	<0.01	0.02	1.6	0.050
9245		5.1	730	37.9	6.7	<0.001	0.02	0.10	1.1	<0.2	0.3	16.9	<0.01	0.03	2.0	0.035
9246		5.6	1230	31.2	7.3	<0.001	0.03	0.09	1.1	<0.2	0.4	19.1	<0.01	0.05	1.1	0.047
9247		9.2	540	97.8	11.8	<0.001	0.06	0.22	2.1	0.4	0.2	53.9	<0.01	0.16	2.6	0.050
9248		6.7	1060	29.9	6.4	<0.001	0.02	0.10	1.3	<0.2	0.4	14.9	<0.01	0.08	1.7	0.062
9249		6.9	1100	36.7	7.1	<0.001	0.02	0.12	1.5	<0.2	1.2	14.3	<0.01	0.06	1.8	0.063
9250		6.9	1130	37.4	7.2	<0.001	0.02	0.12	1.6	<0.2	1.1	14.6	<0.01	0.07	1.8	0.063
9251		8.2	800	53.5	10.7	<0.001	0.02	0.14	2.3	<0.2	0.3	22.2	<0.01	0.05	3.3	0.061
9252		6.8	680	33.1	8.2	<0.001	0.02	0.15	1.6	0.2	0.3	18.2	<0.01	0.02	1.3	0.047
9253		7.3	830	20.8	8.5	<0.001	0.02	0.12	1.9	0.3	0.3	17.3	<0.01	0.02	2.2	0.058
9254		9.2	830	79.5	7.1	0.001	0.06	0.27	2.4	0.4	0.4	70.7	<0.01	0.09	1.7	0.046
9255		6.1	1240	19.5	6.4	<0.001	0.02	0.08	1.3	<0.2	0.3	16.5	<0.01	0.03	1.7	0.051
9256		5.3	1250	19.9	5.1	<0.001	0.02	0.07	1.0	<0.2	0.3	18.8	<0.01	0.03	0.7	0.054
9257		5.6	790	14.1	5.4	<0.001	0.03	0.08	1.2	<0.2	0.4	24.0	<0.01	0.02	0.8	0.064
9258		9.4	850	29.1	10.3	<0.001	0.02	0.10	1.6	<0.2	0.4	17.8	<0.01	0.02	1.4	0.066
9259		6.7	1360	54.8	7.6	<0.001	0.02	0.11	1.4	<0.2	0.5	12.0	<0.01	0.06	1.9	0.067
9260		8.3	1320	21.5	8.7	<0.001	0.02	0.11	1.6	0.2	0.4	22.6	<0.01	0.03	1.3	0.073
9261		6.3	770	18.3	6.7	<0.001	0.02	0.09	1.4	<0.2	0.4	18.5	<0.01	0.03	1.3	0.058
9262		10.0	1310	12.9	6.3	<0.001	0.02	0.11	1.6	<0.2	0.4	16.8	<0.01	0.04	0.8	0.082
9263		4.2	690	47.0	16.0	<0.001	0.02	0.07	1.0	<0.2	0.4	14.6	<0.01	0.01	1.6	0.018
9264		8.2	760	41.0	11.4	<0.001	0.02	0.11	1.4	<0.2	0.4	23.6	<0.01	0.04	1.5	0.056
9265		9.4	470	72.3	7.8	<0.001	0.06	0.24	2.5	0.3	0.4	56.7	<0.01	0.10	0.8	0.039
9266		4.0	670	12.1	11.3	<0.001	0.02	0.08	1.3	0.2	0.5	27.9	<0.01	0.03	2.5	0.075
9267		8.1	270	20.5	14.5	<0.001	0.02	0.07	1.3	<0.2	0.5	24.0	<0.01	0.02	1.7	0.080
9268		4.4	520	17.6	13.8	<0.001	0.02	0.14	1.8	<0.2	0.2	24.4	<0.01	0.02	3.6	0.051
9269		5.2	610	36.3	10.6	<0.001	0.02	0.12	1.5	<0.2	0.2	28.2	<0.01	0.02	2.3	0.044
9270		6.1	660	13.9	6.4	<0.001	0.02	0.08	1.3	<0.2	0.3	11.4	<0.01	0.02	2.5	0.058
9271		4.7	470	24.6	5.9	<0.001	0.01	0.12	1.4	<0.2	0.3	16.2	<0.01	0.01	2.8	0.045
9272		3.7	500	35.4	6.9	<0.001	0.01	0.12	1.2	<0.2	0.2	15.6	<0.01	0.01	2.2	0.032
9273		4.7	670	26.1	8.5	<0.001	0.02	0.08	1.0	<0.2	0.3	12.4	<0.01	0.01	1.3	0.033
9274		5.4	760	50.2	11.0	<0.001	0.02	0.14	1.6	<0.2	0.4	19.4	<0.01	0.03	1.9	0.037
9275		4.9	10	0.4	0.1	<0.001	0.01	0.05	0.1	<0.2	0.4	0.3	<0.01	0.01	0.4	<0.005
9276		5.1	1220	39.5	10.3	<0.001	0.02	0.10	1.3	<0.2	0.5	14.3	<0.01	<0.01	2.0	0.048
9277		6.9	1720	32.3	12.0	<0.001	0.03	0.10	1.7	<0.2	0.5	24.7	<0.01	0.04	2.5	0.059
9278		4.5	200	22.7	10.2	<0.001	0.02	0.11	1.7	0.2	0.3	29.5	<0.01	0.02	1.5	0.041
9279		2.4	210	98.0	13.0	<0.001	0.03	0.15	1.1	0.2	0.3	30.6	<0.01	0.01	2.6	0.017
9280		2.9	480	40.1	12.6	<0.001	0.02	0.06	1.2	<0.2	0.4	20.1	<0.01	<0.01	1.7	0.030



ALS Canada Ltd.
 2103 Dollarton Hwy
 North Vancouver BC V7H 0A7
 Phone: +1 604 984 0221 Fax: +1 604 984 0218
 www.alsglobal.com/geochemistry

To: **GOLDEN LAKE EXPLORATIONS LTD.**
SUITE 2801
1166 MELVILLE ST.
VANCOUVER BC V6E 4P5

Page: 4 - A
 Total # Pages: 6 (A - D)
 Plus Appendix Pages
 Finalized Date: 5-DEC-2022
 Account: GOLARO

Project: Copperview South Project

CERTIFICATE OF ANALYSIS VA22297231

Sample Description	Method Analyte Units LOD	WEI-21	AuME-TL43	AuME-TL43	AuME-TL43	AuME-TL43	AuME-TL43	AuME-TL43	AuME-TL43	AuME-TL43	AuME-TL43	AuME-TL43	AuME-TL43	AuME-TL43	AuME-TL43	
		Recvd Wt.	Au	Ag	Al	As	B	Ba	Be	Bi	Ca	Cd	Ce	Co	Cr	Cs
		kg	ppm	ppm	%	ppm	ppm	ppm	ppm	ppm	%	ppm	ppm	ppm	ppm	ppm
		0.02	0.001	0.01	0.01	0.1	10	10	0.05	0.01	0.01	0.01	0.02	0.1	1	0.05
9281		0.48	0.031	0.10	1.76	1.7	<10	80	0.35	0.14	0.15	0.15	17.10	4.3	6	1.35
9282		0.54	0.014	0.17	2.02	1.7	<10	130	0.45	0.17	0.19	0.26	25.9	4.5	8	1.54
9283		0.46	0.005	0.22	1.71	1.2	<10	130	0.35	0.13	0.18	0.26	15.55	4.7	10	1.06
9284		0.38	<0.001	0.51	1.14	0.4	<10	140	0.33	0.14	0.27	0.45	19.55	2.9	7	1.95
9285		0.34	0.003	0.22	1.80	0.6	<10	170	0.45	0.15	0.25	0.21	32.9	2.7	6	1.28
9286		0.48	<0.001	0.20	1.28	0.7	<10	100	0.25	0.13	0.14	0.19	8.03	3.0	6	1.28
9287		0.50	0.004	0.10	1.09	0.5	<10	70	0.21	0.09	0.26	0.18	9.61	2.7	7	0.81
9288		0.42	<0.001	0.13	1.40	1.9	<10	60	0.26	0.15	0.11	0.05	6.71	3.1	8	0.88
9289		0.44	0.004	0.23	2.09	2.5	<10	100	0.43	0.21	0.11	0.11	12.75	4.6	10	1.22
9290		0.44	0.002	0.14	1.42	2.1	<10	100	0.32	0.14	0.14	0.11	13.95	3.7	11	1.13
9291		0.66	0.005	0.06	0.76	2.4	<10	80	0.23	0.22	0.33	0.12	24.9	4.9	17	1.58
9292		0.70	0.002	0.09	0.67	1.3	<10	70	0.19	0.26	0.20	0.09	20.8	2.6	9	0.66
9293		0.64	0.001	0.22	0.82	1.4	<10	80	0.20	0.14	0.16	0.07	13.95	2.5	8	0.72
9294		0.48	<0.001	0.10	1.16	0.7	<10	140	0.24	0.09	0.17	0.09	9.68	2.8	7	0.95
9295		0.52	0.004	0.13	1.29	1.1	<10	170	0.25	0.11	0.21	0.16	11.45	3.0	7	1.06
9296		0.52	0.001	0.36	1.36	1.6	<10	160	0.30	0.13	0.17	0.18	17.00	3.0	8	1.03
9297		0.50	0.008	0.39	1.39	1.7	<10	140	0.33	0.16	0.19	0.17	18.35	3.2	8	1.07
9298		0.70	0.001	0.30	1.01	0.9	<10	190	0.47	0.16	0.25	0.37	29.3	2.0	3	2.45
9299		0.56	0.002	0.39	1.37	2.1	<10	120	0.33	0.16	0.18	0.32	19.65	3.9	10	1.24
9300		0.64	0.011	0.35	1.31	2.0	<10	120	0.32	0.16	0.17	0.30	19.25	3.8	10	1.12
9301		0.56	0.001	0.39	1.38	1.7	<10	140	0.33	0.18	0.17	0.20	17.05	4.3	14	1.06
9302		0.58	0.009	0.23	1.31	2.0	<10	110	0.30	0.31	0.20	0.20	14.55	4.1	11	1.21
9303		0.60	0.001	0.49	1.31	1.0	<10	150	0.28	0.14	0.18	0.21	16.90	4.2	11	2.82
9304		0.42	0.001	0.20	1.99	1.2	<10	110	0.44	0.11	0.18	0.11	17.10	3.3	7	1.14
9305		0.50	0.001	0.03	2.09	1.0	<10	60	0.32	0.10	0.15	0.23	6.83	3.7	6	1.10
9306		0.58	0.001	0.18	1.59	0.4	<10	140	0.34	0.12	0.27	0.23	14.75	3.5	6	1.39
9307		0.46	<0.001	0.28	2.20	0.6	<10	360	0.61	0.18	0.31	0.51	48.9	4.0	7	1.26
9308		0.40	<0.001	0.32	1.80	1.2	<10	110	0.52	0.14	0.17	0.06	41.6	2.0	4	0.89
9309		0.34	<0.001	0.81	2.72	2.2	<10	140	0.63	0.14	0.14	0.12	27.9	3.0	6	1.15
9310		0.48	0.003	0.25	1.79	1.5	<10	230	0.39	0.18	0.29	0.10	14.75	3.5	10	1.11
9311		0.54	0.007	0.33	1.35	1.4	<10	150	0.28	0.14	0.21	0.07	11.75	3.1	9	1.01
9312		0.58	0.006	0.26	1.16	1.6	<10	110	0.25	0.14	0.16	0.09	13.25	3.0	8	1.00
9313		0.60	0.002	0.21	1.37	2.0	<10	120	0.34	0.14	0.13	0.09	20.1	3.4	8	1.02
9314		0.62	0.002	0.27	1.01	2.0	<10	110	0.25	0.12	0.18	0.14	13.55	2.8	8	1.02
9315		0.48	0.007	0.24	1.23	1.4	<10	100	0.28	0.13	0.19	0.16	10.10	2.6	6	0.95
9316		0.60	0.003	0.08	0.91	2.0	<10	80	0.22	0.17	0.29	0.09	17.60	3.8	16	1.01
9317		0.64	0.001	0.14	1.11	1.5	<10	90	0.24	0.16	0.18	0.11	13.80	3.9	12	1.18
9318		0.68	0.002	0.09	0.82	2.0	<10	70	0.21	0.14	0.22	0.11	18.65	3.8	14	1.03
9319		0.52	0.001	0.16	1.55	1.3	<10	200	0.38	0.17	0.26	0.24	23.3	4.7	9	1.36
9320		0.72	0.002	0.29	0.98	1.1	<10	160	0.38	0.08	0.26	0.12	37.2	3.7	8	0.95



ALS Canada Ltd.
 2103 Dollarton Hwy
 North Vancouver BC V7H 0A7
 Phone: +1 604 984 0221 Fax: +1 604 984 0218
 www.alsglobal.com/geochemistry

To: **GOLDEN LAKE EXPLORATIONS LTD.**
SUITE 2801
1166 MELVILLE ST.
VANCOUVER BC V6E 4P5

Page: 3 – D
 Total # Pages: 6 (A – D)
 Plus Appendix Pages
 Finalized Date: 5-DEC-2022
 Account: GOLARO

Project: Copperview South Project

CERTIFICATE OF ANALYSIS VA2297231

Sample Description	Method Analyte Units LOD	AuME-TL43						
		Tl	U	V	W	Y	Zn	Zr
		ppm	ppm	ppm	ppm	ppm	ppm	ppm
		0.02	0.05	1	0.05	0.05	2	0.5
9241		0.09	1.44	58	0.17	6.61	212	3.9
9242		0.07	1.02	36	0.10	7.12	195	1.1
9243		0.05	0.41	35	0.14	2.34	154	2.7
9244		0.04	0.38	42	0.13	2.17	98	0.7
9245		0.05	0.40	40	0.15	2.01	146	1.2
9246		0.06	0.45	40	0.11	2.20	235	0.9
9247		0.08	2.12	47	0.21	6.47	308	0.7
9248		0.06	0.45	40	0.18	2.70	183	2.2
9249		0.06	0.50	45	0.18	3.04	216	3.7
9250		0.07	0.53	44	0.18	3.10	221	3.9
9251		0.11	0.89	53	0.23	6.32	209	1.3
9252		0.08	0.67	48	0.17	4.11	123	<0.5
9253		0.09	0.75	43	0.20	4.25	90	0.5
9254		0.10	4.28	54	0.26	8.59	351	1.0
9255		0.05	0.41	35	0.10	2.26	201	2.9
9256		0.04	0.23	31	0.08	1.44	223	1.3
9257		0.05	1.24	26	0.08	2.29	184	3.0
9258		0.07	0.42	42	0.10	2.31	199	1.7
9259		0.08	0.49	41	0.36	2.38	288	5.8
9260		0.05	0.40	49	0.12	2.35	303	1.9
9261		0.04	0.77	43	0.13	2.82	143	1.6
9262		0.05	0.34	55	0.09	2.09	193	2.3
9263		0.16	0.43	31	0.22	2.00	388	1.3
9264		0.09	0.43	44	0.15	2.38	251	1.1
9265		0.10	7.07	39	0.20	17.60	613	2.3
9266		0.11	0.75	36	0.07	3.68	154	4.4
9267		0.08	0.36	42	0.17	1.64	211	2.9
9268		0.09	0.59	40	0.14	3.85	92	0.5
9269		0.07	0.57	38	0.13	3.33	124	<0.5
9270		0.07	0.40	35	0.11	2.04	83	2.0
9271		0.06	0.46	36	0.15	2.78	83	1.5
9272		0.06	0.40	31	0.12	3.12	136	0.8
9273		0.07	0.36	28	0.13	2.58	225	1.0
9274		0.12	0.78	33	0.16	5.63	294	1.7
9275		<0.02	0.06	1	<0.05	0.23	2	0.6
9276		0.12	0.83	36	0.13	3.93	282	3.6
9277		0.11	0.90	35	0.15	3.76	293	4.8
9278		0.07	2.69	31	0.15	12.00	231	1.1
9279		0.14	0.75	20	0.14	3.99	678	1.0
9280		0.13	0.54	25	0.12	3.36	413	0.8



ALS Canada Ltd.
 2103 Dollarton Hwy
 North Vancouver BC V7H 0A7
 Phone: +1 604 984 0221 Fax: +1 604 984 0218
 www.alsglobal.com/geochemistry

To: **GOLDEN LAKE EXPLORATIONS LTD.**
SUITE 2801
1166 MELVILLE ST.
VANCOUVER BC V6E 4P5

Page: 4 - B
 Total # Pages: 6 (A - D)
 Plus Appendix Pages
 Finalized Date: 5-DEC-2022
 Account: GOLARO

Project: Copperview South Project

CERTIFICATE OF ANALYSIS VA22297231

Sample Description	Method Analyte Units LOD	AuME-TL43	AuME-TL43	AuME-TL43	AuME-TL43	AuME-TL43	AuME-TL43	AuME-TL43	AuME-TL43	AuME-TL43	AuME-TL43	AuME-TL43	AuME-TL43	AuME-TL43	AuME-TL43	AuME-TL43
		Cu ppm	Fe %	Ca ppm	Ge ppm	Hf ppm	Hg ppm	In ppm	K %	La ppm	Li ppm	Mg %	Mn ppm	Mo ppm	Na %	Nb ppm
9281		7.3	1.87	7.18	<0.05	0.11	0.05	0.028	0.04	6.5	7.6	0.14	1460	0.98	0.02	1.15
9282		7.2	2.01	7.07	<0.05	0.07	0.04	0.050	0.06	9.0	9.3	0.19	1050	0.94	0.02	0.97
9283		7.0	1.88	6.17	<0.05	0.04	0.03	0.034	0.05	7.0	8.3	0.18	965	1.18	0.02	0.64
9284		6.6	1.37	4.40	0.06	<0.02	0.02	0.039	0.07	35.5	8.5	0.12	489	1.07	0.02	0.67
9285		5.1	1.40	7.65	<0.05	0.09	0.02	0.025	0.06	15.6	10.8	0.12	423	0.59	0.02	1.07
9286		2.8	1.41	5.61	<0.05	0.02	0.02	0.046	0.07	4.1	7.6	0.09	417	0.86	0.02	0.62
9287		3.7	1.50	4.84	<0.05	0.03	0.01	0.016	0.07	5.2	6.2	0.14	247	0.73	0.02	0.74
9288		6.7	1.51	4.81	<0.05	0.15	0.03	0.028	0.03	3.1	5.8	0.12	198	0.81	0.02	1.04
9289		12.4	1.63	6.38	<0.05	0.30	0.03	0.038	0.03	4.9	7.6	0.16	569	0.83	0.02	1.26
9290		9.2	1.58	4.79	<0.05	0.10	0.02	0.027	0.04	5.6	6.6	0.14	330	0.51	0.02	0.72
9291		18.1	1.80	3.10	0.06	0.04	0.01	0.029	0.13	13.7	5.5	0.28	275	0.64	0.02	0.70
9292		5.8	1.36	2.69	<0.05	0.03	0.01	0.047	0.06	10.8	3.9	0.14	185	0.41	0.01	0.40
9293		4.7	1.41	3.15	<0.05	0.02	0.02	0.040	0.04	6.6	4.0	0.11	225	0.37	0.01	0.42
9294		4.2	1.28	4.46	<0.05	0.05	0.02	0.021	0.06	3.9	5.9	0.13	469	0.80	0.02	0.54
9295		4.9	1.41	5.18	<0.05	0.05	0.02	0.028	0.08	5.5	6.5	0.14	506	0.55	0.02	0.62
9296		6.8	1.40	4.42	<0.05	0.05	0.03	0.043	0.04	6.1	6.1	0.13	376	0.63	0.02	0.59
9297		7.2	1.39	4.71	<0.05	0.07	0.02	0.075	0.05	6.6	6.3	0.13	547	0.96	0.02	0.63
9298		3.4	1.34	3.16	<0.05	<0.02	0.02	0.090	0.12	16.2	4.3	0.12	672	0.69	0.01	0.19
9299		9.7	1.65	4.69	<0.05	0.05	0.03	0.050	0.05	7.1	5.6	0.15	506	0.48	0.02	0.62
9300		9.5	1.70	4.29	<0.05	0.05	0.03	0.047	0.05	7.0	5.4	0.16	448	0.43	0.02	0.58
9301		9.4	1.65	4.68	<0.05	0.04	0.03	0.070	0.05	6.3	6.8	0.18	730	0.59	0.02	0.53
9302		8.6	1.66	4.46	<0.05	0.03	0.03	0.066	0.05	5.6	6.3	0.16	791	0.66	0.02	0.67
9303		9.1	1.57	5.04	<0.05	0.05	0.02	0.032	0.07	8.8	8.9	0.17	378	0.49	0.02	0.74
9304		8.6	1.37	6.34	<0.05	0.26	0.02	0.020	0.04	9.1	8.2	0.08	156	0.45	0.03	1.27
9305		5.1	1.73	6.92	<0.05	0.20	0.02	0.016	0.04	2.8	8.0	0.12	756	0.55	0.03	1.27
9306		6.8	1.77	5.63	<0.05	0.09	0.02	0.021	0.07	14.3	15.5	0.14	559	0.78	0.02	0.80
9307		11.2	1.97	7.42	0.09	0.23	0.03	0.026	0.05	46.6	19.3	0.13	859	0.85	0.03	0.93
9308		2.3	1.17	5.51	<0.05	0.57	0.02	0.015	0.03	15.0	6.7	0.05	60	0.51	0.03	1.25
9309		6.7	1.48	7.43	0.05	0.45	0.04	0.030	0.02	10.6	7.7	0.05	155	0.53	0.02	1.51
9310		9.5	1.53	6.01	<0.05	0.05	0.02	0.052	0.05	17.0	10.6	0.14	442	0.80	0.02	0.87
9311		6.3	1.45	4.84	<0.05	0.03	0.02	0.047	0.05	6.7	8.3	0.12	172	0.49	0.02	0.63
9312		5.3	1.39	4.27	<0.05	0.03	0.02	0.037	0.04	6.2	5.7	0.12	194	1.00	0.02	0.64
9313		8.9	1.54	4.69	<0.05	0.11	0.03	0.042	0.03	7.1	5.9	0.13	501	0.79	0.02	0.67
9314		5.4	1.38	3.67	<0.05	0.03	0.02	0.038	0.07	6.1	5.5	0.14	262	0.51	0.02	0.57
9315		3.5	1.18	4.24	<0.05	0.07	0.04	0.042	0.04	5.0	4.9	0.08	398	0.50	0.02	0.85
9316		11.1	1.79	3.11	<0.05	0.02	0.01	0.061	0.06	9.2	5.8	0.27	202	0.67	0.02	0.57
9317		7.0	1.68	4.39	<0.05	0.03	0.02	0.055	0.05	7.0	6.5	0.17	430	0.63	0.02	0.66
9318		11.0	1.69	3.06	<0.05	<0.02	0.01	0.041	0.06	8.9	4.9	0.23	224	0.52	0.01	0.54
9319		9.7	1.82	5.78	<0.05	0.04	0.03	0.032	0.11	9.5	8.6	0.21	1020	0.65	0.02	0.93
9320		9.6	1.45	3.94	<0.05	<0.02	0.02	0.015	0.06	20.4	6.5	0.16	650	0.60	0.02	0.49



ALS Canada Ltd.
 2103 Dollarton Hwy
 North Vancouver BC V7H 0A7
 Phone: +1 604 984 0221 Fax: +1 604 984 0218
 www.alsglobal.com/geochemistry

To: GOLDEN LAKE EXPLORATIONS LTD.
 SUITE 2801
 1166 MELVILLE ST.
 VANCOUVER BC V6E 4P5

Page: 4 - C
 Total # Pages: 6 (A - D)
 Plus Appendix Pages
 Finalized Date: 5-DEC-2022
 Account: GOLARO

Project: Copperview South Project

CERTIFICATE OF ANALYSIS VA22297231

Sample Description	Method Analyte Units LOD	AuME-TL43	AuME-TL43	AuME-TL43	AuME-TL43	AuME-TL43	AuME-TL43	AuME-TL43	AuME-TL43	AuME-TL43	AuME-TL43	AuME-TL43	AuME-TL43	AuME-TL43	AuME-TL43	
		Ni	P	Pb	Rb	Re	S	Sb	Sc	Se	Sn	Sr	Ta	Te	Th	Ti
		ppm	ppm	ppm	ppm	ppm	%	ppm	ppm	ppm	ppm	ppm	ppm	ppm	ppm	%
9281		4.5	980	15.6	11.2	<0.001	0.03	0.09	1.3	<0.2	0.5	10.8	<0.01	0.01	1.5	0.074
9282		5.7	630	27.3	13.6	<0.001	0.02	0.09	1.3	<0.2	0.5	12.6	<0.01	0.02	2.1	0.055
9283		6.9	520	26.2	11.0	<0.001	0.02	0.09	1.1	<0.2	0.5	16.8	<0.01	0.01	1.4	0.045
9284		3.5	170	50.1	12.6	<0.001	0.02	0.08	1.3	0.2	0.4	18.9	<0.01	<0.01	1.3	0.025
9285		4.5	670	17.1	7.9	<0.001	0.02	0.08	1.0	<0.2	0.6	20.2	<0.01	0.01	2.8	0.064
9286		3.4	220	31.7	9.5	<0.001	0.02	0.05	0.7	0.2	0.5	12.6	<0.01	<0.01	0.8	0.049
9287		3.6	320	13.1	7.1	<0.001	0.02	0.08	0.9	0.2	0.4	18.4	<0.01	0.02	1.6	0.043
9288		4.8	500	12.0	4.7	<0.001	0.02	0.08	0.8	<0.2	0.4	8.4	<0.01	<0.01	1.2	0.063
9289		8.2	920	18.1	5.7	<0.001	0.02	0.09	1.5	0.2	0.5	10.2	<0.01	0.01	2.0	0.075
9290		6.6	830	13.1	5.7	<0.001	0.02	0.09	1.4	<0.2	0.4	10.5	<0.01	0.01	2.1	0.061
9291		7.5	700	19.6	10.2	<0.001	0.02	0.16	2.6	<0.2	0.3	23.4	<0.01	0.01	4.0	0.067
9292		3.9	310	29.7	6.4	<0.001	0.02	0.12	1.0	<0.2	0.2	13.4	<0.01	<0.01	2.5	0.030
9293		3.7	490	24.7	6.7	<0.001	0.02	0.09	0.9	<0.2	0.2	11.8	<0.01	<0.01	1.7	0.032
9294		4.4	240	17.7	8.2	<0.001	0.02	0.05	0.9	<0.2	0.4	11.5	<0.01	<0.01	1.6	0.049
9295		4.6	480	19.6	10.6	<0.001	0.02	0.05	1.1	<0.2	0.4	16.8	<0.01	<0.01	1.9	0.050
9296		5.0	810	19.1	6.3	<0.001	0.02	0.07	1.2	<0.2	0.4	12.2	<0.01	<0.01	1.6	0.053
9297		5.0	1170	38.4	7.8	<0.001	0.02	0.08	1.4	<0.2	0.4	14.0	<0.01	<0.01	1.5	0.044
9298		1.8	460	37.7	12.0	<0.001	0.02	0.07	0.6	<0.2	0.2	12.8	<0.01	<0.01	1.5	<0.005
9299		5.6	1010	27.7	9.0	<0.001	0.02	0.09	1.4	<0.2	0.4	13.2	<0.01	0.01	1.5	0.046
9300		5.3	930	26.3	8.6	<0.001	0.02	0.09	1.4	<0.2	0.3	11.8	<0.01	<0.01	1.6	0.045
9301		8.4	1180	32.0	7.5	<0.001	0.02	0.09	1.4	0.2	0.4	13.2	<0.01	<0.01	1.7	0.049
9302		6.5	1060	43.5	7.8	<0.001	0.03	0.09	1.1	<0.2	0.4	13.6	<0.01	0.01	0.9	0.051
9303		9.4	250	39.8	12.0	<0.001	0.02	0.09	1.4	<0.2	0.4	14.0	<0.01	<0.01	1.7	0.049
9304		5.3	480	25.8	5.0	<0.001	0.02	0.06	1.4	0.4	0.6	14.4	<0.01	0.01	1.4	0.077
9305		4.7	830	7.2	9.3	<0.001	0.02	0.08	1.1	<0.2	0.5	12.2	<0.01	0.01	1.7	0.092
9306		4.5	120	52.9	14.5	<0.001	0.02	0.06	1.4	0.2	0.5	21.2	<0.01	<0.01	2.1	0.060
9307		6.0	190	25.3	6.2	<0.001	0.02	0.07	2.5	0.2	0.6	30.9	0.01	<0.01	4.0	0.064
9308		2.7	230	7.5	2.2	<0.001	0.02	0.06	0.9	0.2	0.5	19.5	<0.01	<0.01	5.3	0.074
9309		4.2	540	11.5	2.7	<0.001	0.02	0.06	1.7	<0.2	0.7	15.4	<0.01	0.01	2.3	0.091
9310		6.4	290	22.2	5.7	<0.001	0.02	0.07	1.3	<0.2	0.5	25.4	<0.01	<0.01	1.4	0.056
9311		4.8	610	21.4	7.2	<0.001	0.02	0.08	1.1	<0.2	0.4	19.7	<0.01	0.01	1.3	0.042
9312		4.2	380	19.1	7.7	<0.001	0.02	0.08	0.9	<0.2	0.3	12.1	<0.01	0.01	1.4	0.043
9313		5.3	730	22.8	7.1	<0.001	0.02	0.09	1.3	<0.2	0.4	11.0	<0.01	0.01	2.4	0.045
9314		4.5	530	21.6	9.0	<0.001	0.02	0.07	1.0	<0.2	0.3	14.0	<0.01	<0.01	1.6	0.031
9315		4.2	820	16.6	5.2	<0.001	0.02	0.05	0.8	0.2	0.4	16.8	<0.01	<0.01	1.1	0.048
9316		6.5	390	25.7	5.8	<0.001	0.02	0.16	1.8	<0.2	0.2	22.5	<0.01	0.01	2.5	0.057
9317		7.0	470	22.2	8.4	<0.001	0.02	0.11	1.2	0.2	0.3	13.4	<0.01	<0.01	1.8	0.047
9318		6.2	690	17.1	7.4	<0.001	0.02	0.13	1.5	<0.2	0.2	13.6	<0.01	<0.01	2.4	0.049
9319		6.4	1130	31.4	13.3	<0.001	0.02	0.08	1.7	0.2	0.5	24.3	<0.01	<0.01	2.0	0.061
9320		5.6	390	22.6	10.0	<0.001	0.02	0.10	1.3	0.3	0.3	26.7	<0.01	0.01	0.6	0.030



ALS Canada Ltd.
 2103 Dollarton Hwy
 North Vancouver BC V7H 0A7
 Phone: +1 604 984 0221 Fax: +1 604 984 0218
 www.alsglobal.com/geochemistry

To: **GOLDEN LAKE EXPLORATIONS LTD.**
SUITE 2801
1166 MELVILLE ST.
VANCOUVER BC V6E 4P5

Page: 4 – D
 Total # Pages: 6 (A – D)
 Plus Appendix Pages
 Finalized Date: 5-DEC-2022
 Account: GOLARO

Project: Copperview South Project

CERTIFICATE OF ANALYSIS VA22297231

Sample Description	Method Analyte Units LOD	AuME-TL43	AuME-TL43	AuME-TL43	AuME-TL43	AuME-TL43	AuME-TL43	AuME-TL43
		Tl	U	V	W	Y	Zn	Zr
		ppm 0.02	ppm 0.05	ppm 1	ppm 0.05	ppm 0.05	ppm 2	ppm 0.5
9281		0.10	0.54	37	0.13	2.96	161	4.1
9282		0.11	0.61	38	0.10	2.55	251	2.5
9283		0.10	0.39	40	0.07	1.81	212	1.2
9284		0.11	2.48	26	0.07	18.60	384	0.8
9285		0.06	0.44	27	0.09	2.01	202	4.7
9286		0.06	0.23	32	0.06	1.17	298	0.7
9287		0.06	0.30	33	0.10	1.33	155	1.0
9288		0.05	0.27	35	0.15	1.31	98	5.7
9289		0.07	0.47	34	0.17	2.64	151	12.8
9290		0.07	0.40	36	0.13	2.43	130	5.4
9291		0.11	0.72	47	0.18	5.36	72	1.4
9292		0.06	0.37	34	0.13	2.31	126	1.1
9293		0.06	0.29	32	0.14	1.74	108	0.7
9294		0.08	0.26	27	0.12	1.52	151	2.0
9295		0.09	0.31	28	0.10	1.85	193	2.1
9296		0.07	0.42	30	0.10	2.71	257	2.7
9297		0.08	0.63	29	0.12	2.97	276	2.7
9298		0.17	0.40	17	0.14	3.26	609	<0.5
9299		0.11	0.47	37	0.15	3.16	354	2.4
9300		0.10	0.46	39	0.19	3.09	349	2.4
9301		0.09	0.45	35	0.13	2.57	303	2.0
9302		0.07	0.36	38	0.15	2.12	277	1.2
9303		0.07	0.63	32	0.11	4.35	285	1.9
9304		0.05	1.19	25	0.09	6.75	196	13.2
9305		0.06	0.56	38	0.11	2.00	133	8.8
9306		0.09	1.81	32	0.06	8.80	406	3.0
9307		0.09	6.26	34	0.06	27.1	332	9.2
9308		0.02	1.36	22	0.07	2.99	40	21.7
9309		0.05	2.03	25	0.12	6.88	92	22.2
9310		0.05	1.16	31	0.09	6.12	255	2.2
9311		0.05	0.52	30	0.13	2.66	192	1.5
9312		0.06	0.39	32	0.14	1.96	139	1.3
9313		0.09	0.50	31	0.15	2.86	141	5.8
9314		0.08	0.40	29	0.11	1.87	144	1.5
9315		0.06	0.35	24	0.17	2.19	145	3.5
9316		0.07	0.49	50	0.12	3.34	83	0.7
9317		0.08	0.35	42	0.15	2.06	131	1.0
9318		0.07	0.57	43	0.14	3.40	85	0.6
9319		0.11	0.57	36	0.11	3.12	213	1.7
9320		0.07	1.24	30	0.08	9.44	78	<0.5



ALS Canada Ltd.
 2103 Dollarton Hwy
 North Vancouver BC V7H 0A7
 Phone: +1 604 984 0221 Fax: +1 604 984 0218
 www.alsglobal.com/geochemistry

To: **GOLDEN LAKE EXPLORATIONS LTD.**
SUITE 2801
1166 MELVILLE ST.
VANCOUVER BC V6E 4P5

Page: 5 - A
 Total # Pages: 6 (A - D)
 Plus Appendix Pages
 Finalized Date: 5-DEC-2022
 Account: GOLARO

Project: Copperview South Project

CERTIFICATE OF ANALYSIS VA22297231

Sample Description	Method Analyte Units LOD	WEI-21	AuME-TL43	AuME-TL43	AuME-TL43	AuME-TL43	AuME-TL43	AuME-TL43	AuME-TL43	AuME-TL43	AuME-TL43	AuME-TL43	AuME-TL43	AuME-TL43	AuME-TL43	AuME-TL43
		Recvd Wt. kg	Au ppm	Ag ppm	Al %	As ppm	B ppm	Ba ppm	Be ppm	Bi ppm	Ca %	Cd ppm	Ce ppm	Co ppm	Cr ppm	Cs ppm
9321		0.54	0.001	0.29	1.12	0.8	<10	120	0.28	0.08	0.19	0.05	15.30	2.9	8	0.90
9322		0.50	0.001	0.30	0.65	0.3	<10	80	0.12	0.07	0.18	0.09	9.37	2.3	7	0.67
9323		0.56	0.001	0.53	1.43	1.1	<10	110	0.35	0.10	0.17	0.09	14.20	3.7	9	1.18
9324		0.56	0.001	0.75	1.44	2.4	<10	140	0.33	0.10	0.23	0.21	15.80	4.1	7	1.09
9325		0.52	0.001	<0.01	0.03	0.3	<10	<10	<0.05	0.01	<0.01	<0.01	1.05	0.5	7	<0.05
9326		0.60	0.001	0.35	1.42	1.3	<10	110	0.32	0.10	0.12	0.18	15.60	3.5	7	0.89
9327		0.50	0.009	0.40	1.74	1.6	<10	130	0.38	0.11	0.17	0.11	17.35	3.6	7	1.09
9328		0.58	<0.001	0.36	1.61	1.3	<10	120	0.34	0.09	0.12	0.14	16.95	3.4	6	1.05
9329		0.64	0.015	0.32	1.38	1.9	<10	100	0.29	0.09	0.14	0.13	17.30	3.8	8	0.96
9330		0.64	0.002	0.87	1.19	1.4	<10	110	0.26	0.09	0.20	0.12	14.40	3.4	6	1.02
9331		0.64	0.005	0.56	1.48	3.3	<10	130	0.31	0.10	0.15	0.21	11.40	3.7	5	1.01
9332		0.68	0.074	0.87	1.45	3.0	<10	110	0.32	0.09	0.15	0.23	18.55	3.6	5	1.10
9333		0.58	0.002	0.61	1.53	2.2	<10	110	0.31	0.10	0.18	0.15	14.50	3.7	6	1.11
9334		0.74	0.007	0.08	0.94	2.8	<10	100	0.28	0.16	0.32	0.12	29.4	5.6	19	1.33
9335		0.40	0.004	0.11	0.99	2.0	<10	80	0.23	0.17	0.19	0.11	16.25	4.1	13	1.13
9336		0.46	0.001	0.21	1.41	2.0	<10	210	0.33	0.16	0.31	0.19	17.00	5.1	11	1.43
9337		0.62	0.002	0.11	0.93	2.5	<10	140	0.31	0.14	0.37	0.24	30.8	6.8	18	1.95
9338		0.58	0.003	0.07	0.73	1.1	<10	110	0.19	0.11	0.30	0.14	15.75	3.7	13	1.04
9339		0.56	0.001	0.05	0.84	1.0	<10	90	0.21	0.10	0.16	0.09	16.35	3.9	10	0.91
9340		0.58	<0.001	0.22	0.91	2.1	<10	110	0.27	0.26	0.22	0.15	17.25	4.4	11	0.84
9341		0.58	0.003	0.09	1.49	2.0	<10	190	0.38	0.33	0.24	0.22	21.3	6.3	13	1.20
9342		0.54	0.004	0.06	0.74	0.9	<10	90	0.18	0.13	0.28	0.18	13.60	4.7	15	1.01
9343		0.58	<0.001	0.14	1.70	1.5	<10	180	0.33	0.16	0.22	0.18	15.00	5.1	11	1.22
9344		0.68	0.001	0.08	1.22	0.9	<10	190	0.29	0.11	0.22	0.22	18.00	4.3	9	1.08
9345		0.58	<0.001	0.13	1.16	1.2	<10	170	0.31	0.12	0.21	0.18	19.90	4.4	10	1.07
9346		0.64	0.016	0.22	0.83	3.2	<10	100	0.25	0.28	0.41	0.14	22.9	6.3	19	0.77
9347		0.44	0.001	0.20	1.51	1.3	<10	200	0.35	0.10	0.17	0.15	19.75	3.5	7	1.57
9348		0.36	0.001	0.36	1.28	1.7	<10	170	0.35	0.11	0.48	0.20	22.4	2.7	7	1.12
9349		0.68	<0.001	0.10	1.80	1.7	<10	130	0.39	0.10	0.15	0.11	19.30	4.2	8	1.42
9350		0.50	<0.001	0.08	1.82	1.7	<10	120	0.38	0.10	0.15	0.09	18.45	4.2	8	1.43
9351		0.52	<0.001	0.05	2.13	1.9	<10	90	0.41	0.11	0.15	0.14	15.15	4.2	7	1.63
9352		0.42	0.001	0.26	1.66	1.8	<10	120	0.37	0.10	0.16	0.07	15.85	3.6	7	1.15
9353		0.48	0.001	0.31	0.85	1.6	<10	110	0.20	0.07	0.23	0.12	12.05	3.6	12	0.86
9354		0.50	0.001	0.31	0.94	0.7	<10	100	0.22	0.06	0.22	0.05	16.05	3.0	7	0.74
9355		0.66	0.001	0.30	1.78	1.7	<10	120	0.42	0.09	0.17	0.10	23.2	4.4	6	1.28
9356		0.52	<0.001	0.49	1.65	3.7	<10	160	0.35	0.17	0.28	0.19	13.50	4.9	9	0.92
9357		0.58	0.001	0.22	1.18	3.6	<10	120	0.30	0.15	0.18	0.12	15.85	4.8	10	0.83
9358		0.50	<0.001	0.61	1.08	1.4	<10	70	0.23	0.25	0.13	0.15	10.80	2.7	6	0.82
9359		0.48	0.001	0.31	1.32	1.7	<10	110	0.28	0.22	0.14	0.25	11.25	3.3	7	0.96
9360		0.32	<0.001	0.20	0.57	0.4	<10	170	0.13	0.08	0.36	0.25	5.03	1.9	4	0.63



ALS Canada Ltd.
 2103 Dollarton Hwy
 North Vancouver BC V7H 0A7
 Phone: +1 604 984 0221 Fax: +1 604 984 0218
 www.alsglobal.com/geochemistry

To: **GOLDEN LAKE EXPLORATIONS LTD.**
SUITE 2801
1166 MELVILLE ST.
VANCOUVER BC V6E 4P5

Page: 5 – B
 Total # Pages: 6 (A – D)
 Plus Appendix Pages
 Finalized Date: 5-DEC-2022
 Account: GOLARO

Project: Copperview South Project

CERTIFICATE OF ANALYSIS VA22297231

Sample Description	Method Analyte Units LOD	AuME-TL43	AuME-TL43	AuME-TL43	AuME-TL43	AuME-TL43	AuME-TL43	AuME-TL43	AuME-TL43	AuME-TL43	AuME-TL43	AuME-TL43	AuME-TL43	AuME-TL43	AuME-TL43	AuME-TL43
		Cu ppm	Fe %	Ca ppm	Ge ppm	Hf ppm	Hg ppm	In ppm	K %	La ppm	Li ppm	Mg %	Mn ppm	Mo ppm	Na %	Nb ppm
		0.2	0.01	0.05	0.05	0.02	0.01	0.005	0.01	0.2	0.1	0.01	5	0.05	0.01	0.05
9321		6.5	1.44	4.18	<0.05	<0.02	0.02	0.017	0.06	8.3	7.7	0.15	217	0.35	0.02	0.40
9322		3.9	1.11	3.08	<0.05	<0.02	0.02	0.011	0.05	5.5	5.6	0.12	220	0.24	0.02	0.38
9323		7.9	1.62	5.51	<0.05	0.04	0.03	0.016	0.05	7.5	8.7	0.16	407	0.61	0.02	0.67
9324		10.1	1.54	5.07	<0.05	0.03	0.04	0.020	0.06	9.0	8.4	0.16	908	0.64	0.01	0.63
9325		6.0	0.34	0.09	<0.05	<0.02	<0.01	<0.005	<0.01	0.5	0.2	<0.01	63	0.64	<0.01	0.05
9326		7.1	1.40	4.72	<0.05	0.05	0.02	0.015	0.03	6.2	5.9	0.11	683	0.67	0.01	0.59
9327		8.6	1.50	5.60	<0.05	0.04	0.04	0.017	0.06	7.1	7.8	0.14	569	0.69	0.02	0.75
9328		7.9	1.38	5.12	<0.05	0.06	0.03	0.015	0.04	6.6	6.9	0.12	596	0.58	0.01	0.64
9329		8.1	1.64	4.75	<0.05	0.03	0.02	0.018	0.05	7.1	6.2	0.15	703	1.35	<0.01	0.55
9330		7.7	1.55	4.37	<0.05	<0.02	0.02	0.019	0.06	7.1	10.0	0.16	307	0.89	0.01	0.53
9331		8.2	1.68	5.28	<0.05	0.05	0.03	0.028	0.05	4.5	6.6	0.16	757	2.38	0.01	0.71
9332		9.5	1.76	4.90	<0.05	0.04	0.03	0.018	0.05	6.9	6.4	0.15	742	1.26	<0.01	0.58
9333		6.3	1.75	5.61	<0.05	0.04	0.03	0.018	0.04	6.1	7.5	0.13	590	0.81	0.01	0.81
9334		16.0	2.24	3.47	<0.05	0.02	0.01	0.070	0.10	15.3	6.7	0.33	341	0.92	0.01	0.69
9335		11.0	1.74	3.69	<0.05	0.03	0.01	0.057	0.07	8.7	8.2	0.23	215	0.80	0.01	0.63
9336		14.4	1.90	4.91	<0.05	0.05	0.03	0.029	0.10	7.5	9.1	0.23	743	0.69	0.01	0.82
9337		21.6	2.15	3.59	0.06	0.03	0.02	0.026	0.27	16.2	7.6	0.37	513	0.96	0.01	0.82
9338		8.7	1.50	2.72	<0.05	0.04	0.02	0.036	0.16	8.3	4.7	0.21	377	0.58	0.01	0.69
9339		6.3	1.62	3.25	<0.05	<0.02	0.01	0.022	0.10	8.6	5.0	0.18	308	0.65	<0.01	0.53
9340		11.4	1.90	3.43	<0.05	<0.02	0.02	0.060	0.06	8.3	5.4	0.20	678	0.44	0.01	0.41
9341		15.4	1.80	4.81	<0.05	0.04	0.02	0.062	0.12	7.8	8.9	0.29	783	0.66	0.01	0.73
9342		7.9	1.53	2.83	<0.05	0.02	0.02	0.026	0.11	6.0	4.9	0.21	525	0.64	0.02	0.58
9343		10.0	1.74	5.51	<0.05	0.02	0.02	0.034	0.08	6.0	9.4	0.22	841	0.49	0.02	0.59
9344		7.0	1.54	4.11	<0.05	0.03	0.01	0.019	0.12	6.6	7.2	0.17	756	0.59	0.03	0.69
9345		7.7	1.60	4.03	<0.05	0.02	0.02	0.027	0.08	8.6	6.8	0.18	591	0.68	0.02	0.59
9346		33.5	2.22	3.02	0.05	0.02	0.01	0.034	0.07	11.7	5.7	0.29	319	0.66	0.03	0.42
9347		8.5	1.61	5.19	<0.05	0.02	0.02	0.019	0.07	7.9	6.5	0.15	695	0.57	0.02	0.48
9348		10.3	1.50	3.94	<0.05	0.07	0.03	0.022	0.07	13.6	7.5	0.16	480	0.72	0.02	0.90
9349		11.7	1.97	5.77	<0.05	0.06	0.02	0.024	0.04	8.0	7.4	0.19	709	0.67	0.02	0.70
9350		12.0	1.99	5.87	<0.05	0.06	0.02	0.025	0.05	7.7	7.5	0.19	512	0.62	0.01	0.67
9351		9.0	2.12	6.98	<0.05	0.09	0.02	0.022	0.06	6.6	8.3	0.18	1105	0.70	0.02	0.99
9352		7.6	1.68	5.41	<0.05	0.05	0.03	0.021	0.05	6.7	7.2	0.13	460	0.84	0.02	0.81
9353		5.7	1.43	3.29	<0.05	<0.02	0.02	0.015	0.06	5.6	5.0	0.18	555	0.65	0.01	0.31
9354		5.3	1.32	3.45	<0.05	<0.02	0.01	0.012	0.05	9.1	8.8	0.13	246	0.35	0.03	0.46
9355		11.2	2.10	6.10	<0.05	0.03	0.03	0.025	0.09	9.3	7.9	0.20	831	0.97	0.02	0.59
9356		18.3	1.58	4.79	<0.05	0.08	0.02	0.024	0.04	6.2	10.9	0.20	297	0.86	0.02	0.98
9357		14.0	1.84	4.12	<0.05	0.04	0.02	0.025	0.05	7.0	5.6	0.19	377	2.56	0.02	0.67
9358		5.8	1.28	3.99	<0.05	0.08	0.03	0.028	0.04	4.7	5.0	0.09	195	1.29	0.02	0.77
9359		6.6	1.38	4.44	<0.05	0.07	0.02	0.026	0.03	4.6	5.5	0.11	512	0.87	0.02	0.73
9360		3.1	0.76	2.99	<0.05	0.04	0.02	0.010	0.05	4.0	3.7	0.06	512	0.61	0.01	0.50



ALS Canada Ltd.
 2103 Dollarton Hwy
 North Vancouver BC V7H 0A7
 Phone: +1 604 984 0221 Fax: +1 604 984 0218
 www.alsglobal.com/geochemistry

To: **GOLDEN LAKE EXPLORATIONS LTD.**
SUITE 2801
1166 MELVILLE ST.
VANCOUVER BC V6E 4P5

Page: 5 - C
 Total # Pages: 6 (A - D)
 Plus Appendix Pages
 Finalized Date: 5-DEC-2022
 Account: GOLARO

Project: Copperview South Project

CERTIFICATE OF ANALYSIS VA22297231

Sample Description	Method Analyte Units LOD	AuME-TL43	AuME-TL43	AuME-TL43	AuME-TL43	AuME-TL43	AuME-TL43	AuME-TL43	AuME-TL43	AuME-TL43	AuME-TL43	AuME-TL43	AuME-TL43	AuME-TL43	AuME-TL43	AuME-TL43
		Ni	P	Pb	Rb	Re	S	Sb	Sc	Se	Sn	Sr	Ta	Te	Th	Ti
		ppm	ppm	ppm	ppm	ppm	%	ppm	ppm	ppm	ppm	ppm	ppm	ppm	ppm	ppm
9321		4.6	170	13.4	9.2	<0.001	0.02	0.06	1.2	<0.2	0.3	15.9	<0.01	<0.01	0.8	0.040
9322		3.2	160	11.3	7.3	<0.001	0.02	0.06	0.8	<0.2	0.2	15.8	<0.01	0.01	0.5	0.037
9323		5.6	1050	15.7	7.4	<0.001	0.02	0.07	1.3	<0.2	0.4	17.9	<0.01	<0.01	1.0	0.037
9324		5.8	980	19.6	8.5	<0.001	0.02	0.08	1.2	<0.2	0.3	21.1	<0.01	0.01	0.9	0.038
9325		5.0	10	0.5	0.1	<0.001	<0.01	0.05	0.1	<0.2	0.3	0.2	<0.01	<0.01	0.4	<0.005
9326		5.6	870	18.3	5.4	<0.001	0.01	0.07	1.2	<0.2	0.4	11.3	<0.01	<0.01	1.3	0.050
9327		6.3	920	14.8	8.3	<0.001	0.02	0.07	1.3	0.2	0.4	14.9	<0.01	0.02	1.2	0.049
9328		6.2	910	15.6	7.5	<0.001	0.01	0.06	1.3	<0.2	0.4	10.8	<0.01	0.01	1.5	0.049
9329		5.1	800	25.3	7.6	<0.001	0.01	0.08	1.2	0.2	0.3	13.0	<0.01	0.02	1.4	0.041
9330		3.5	310	16.1	8.9	<0.001	0.02	0.06	1.1	<0.2	0.3	15.5	<0.01	<0.01	0.9	0.036
9331		4.1	650	26.2	8.6	<0.001	0.02	0.07	1.0	0.3	0.4	11.1	<0.01	0.01	1.3	0.044
9332		3.5	720	46.7	9.8	<0.001	0.01	0.08	1.1	<0.2	0.3	11.0	<0.01	0.01	1.4	0.040
9333		4.0	780	33.8	8.5	<0.001	0.01	0.07	1.1	0.2	0.4	14.2	<0.01	0.02	1.2	0.052
9334		8.4	670	26.7	10.5	<0.001	0.01	0.19	2.7	<0.2	0.3	23.3	<0.01	0.02	4.0	0.071
9335		6.3	500	26.8	7.5	<0.001	0.01	0.11	1.8	<0.2	0.3	15.1	<0.01	0.01	2.5	0.055
9336		6.4	1280	23.1	16.2	<0.001	0.01	0.09	2.0	<0.2	0.4	24.5	<0.01	0.17	2.9	0.057
9337		10.4	590	20.9	16.7	<0.001	0.02	0.17	3.5	0.2	0.3	25.3	<0.01	0.02	4.3	0.074
9338		6.6	330	15.3	9.9	<0.001	0.01	0.11	1.7	<0.2	0.2	20.5	<0.01	0.01	2.6	0.063
9339		4.7	260	13.9	9.5	<0.001	0.01	0.10	1.5	<0.2	0.3	13.3	<0.01	0.02	2.0	0.065
9340		6.1	480	30.7	9.8	<0.001	0.02	0.11	1.0	<0.2	0.2	14.8	<0.01	0.01	1.2	0.030
9341		10.0	490	36.3	16.3	<0.001	0.02	0.11	1.7	<0.2	0.4	19.1	<0.01	0.01	1.7	0.058
9342		6.8	300	20.8	11.5	<0.001	0.03	0.09	1.4	<0.2	0.2	21.5	<0.01	0.01	1.6	0.061
9343		8.8	590	19.8	12.9	<0.001	0.03	0.08	1.3	<0.2	0.4	16.9	<0.01	<0.01	1.7	0.062
9344		5.8	520	13.2	11.1	<0.001	0.03	0.08	1.5	<0.2	0.3	21.2	<0.01	0.02	1.8	0.062
9345		6.0	1200	18.8	8.9	<0.001	0.03	0.08	1.6	<0.2	0.3	16.8	<0.01	<0.01	1.8	0.051
9346		7.3	740	23.4	7.2	<0.001	0.03	0.18	2.7	0.2	0.2	27.0	<0.01	0.03	2.1	0.054
9347		4.4	590	16.2	11.0	<0.001	0.02	0.07	1.1	0.2	0.4	13.9	<0.01	0.01	1.5	0.039
9348		3.9	320	21.0	10.3	<0.001	0.04	0.09	1.7	0.2	0.3	27.6	<0.01	0.01	2.0	0.036
9349		5.3	850	17.5	10.9	<0.001	0.03	0.09	1.7	<0.2	0.4	10.5	<0.01	0.01	2.7	0.049
9350		5.5	780	17.1	10.7	<0.001	0.02	0.09	1.6	0.2	0.4	10.8	<0.01	0.02	2.9	0.050
9351		5.0	960	15.8	16.9	<0.001	0.02	0.11	1.7	<0.2	0.5	10.9	<0.01	0.01	2.8	0.087
9352		4.9	700	20.5	8.0	<0.001	0.03	0.08	1.1	<0.2	0.4	10.7	<0.01	0.01	1.4	0.048
9353		6.9	430	32.6	8.8	<0.001	0.02	0.07	0.7	<0.2	0.2	13.9	<0.01	<0.01	0.5	0.017
9354		3.4	130	15.1	8.9	<0.001	0.03	0.05	1.2	<0.2	0.3	16.6	<0.01	0.01	1.1	0.044
9355		4.7	1020	14.9	14.1	<0.001	0.02	0.09	1.8	<0.2	0.4	12.9	<0.01	0.01	2.2	0.061
9356		6.9	740	12.3	6.0	<0.001	0.03	0.08	1.4	0.3	0.4	23.0	<0.01	0.03	1.1	0.071
9357		6.1	870	30.2	7.8	<0.001	0.03	0.12	1.6	<0.2	0.3	15.5	<0.01	0.02	1.5	0.052
9358		3.2	720	31.8	5.9	<0.001	0.03	0.08	0.9	<0.2	0.4	10.3	<0.01	0.02	1.2	0.045
9359		3.8	1250	25.7	5.9	<0.001	0.02	0.06	1.0	0.2	0.4	11.8	<0.01	0.02	1.3	0.055
9360		2.8	510	10.0	4.6	<0.001	0.01	<0.05	0.5	<0.2	0.3	28.4	<0.01	<0.01	0.6	0.042



ALS Canada Ltd.
 2103 Dollarton Hwy
 North Vancouver BC V7H 0A7
 Phone: +1 604 984 0221 Fax: +1 604 984 0218
 www.alsglobal.com/geochemistry

To: **GOLDEN LAKE EXPLORATIONS LTD.**
SUITE 2801
1166 MELVILLE ST.
VANCOUVER BC V6E 4P5

Page: 5 – D
 Total # Pages: 6 (A – D)
 Plus Appendix Pages
 Finalized Date: 5-DEC-2022
 Account: GOLARO

Project: Copperview South Project

CERTIFICATE OF ANALYSIS VA22297231

Sample Description	Method Analyte Units LOD	AuME-TL43	AuME-TL43	AuME-TL43	AuME-TL43	AuME-TL43	AuME-TL43	AuME-TL43
		Tl	U	V	W	Y	Zn	Zr
		ppm 0.02	ppm 0.05	ppm 1	ppm 0.05	ppm 0.05	ppm 2	ppm 0.5
9321		0.07	0.88	31	0.06	4.08	74	<0.5
9322		0.05	0.27	27	0.06	1.73	69	<0.5
9323		0.07	0.52	32	0.07	3.58	120	0.9
9324		0.07	0.84	28	0.09	4.72	185	1.0
9325		<0.02	0.06	1	<0.05	0.20	2	<0.5
9326		0.07	0.43	28	0.11	2.62	168	2.0
9327		0.08	0.49	29	0.09	3.31	105	1.8
9328		0.07	0.46	26	0.09	2.93	135	3.3
9329		0.07	0.45	30	0.09	2.49	132	1.2
9330		0.06	1.01	28	0.06	4.35	148	<0.5
9331		0.07	0.32	29	0.09	1.70	246	2.0
9332		0.08	0.52	29	0.09	2.91	258	1.5
9333		0.06	0.49	31	0.08	2.92	266	1.7
9334		0.10	0.83	55	0.24	5.06	108	0.9
9335		0.07	0.48	41	0.13	2.68	135	1.3
9336		0.09	0.88	37	0.10	2.71	219	2.2
9337		0.15	1.23	52	0.14	7.94	94	1.6
9338		0.09	0.48	38	0.11	2.71	85	1.5
9339		0.08	0.45	41	0.10	2.28	80	<0.5
9340		0.08	0.47	42	0.12	2.51	170	<0.5
9341		0.11	0.47	38	0.10	2.24	221	1.5
9342		0.08	0.37	40	0.09	1.96	98	0.6
9343		0.11	0.36	38	0.09	1.61	203	1.0
9344		0.08	0.43	34	0.09	2.19	143	1.2
9345		0.07	0.51	35	0.10	2.63	150	0.8
9346		0.06	1.16	61	0.18	5.26	111	0.8
9347		0.10	0.45	31	0.10	2.32	155	1.0
9348		0.07	1.78	23	0.09	7.71	204	3.5
9349		0.11	0.78	37	0.10	3.54	125	2.9
9350		0.11	0.75	38	0.09	3.24	119	2.8
9351		0.11	0.91	41	0.09	4.41	111	4.2
9352		0.06	0.87	30	0.11	2.72	136	2.5
9353		0.05	0.26	25	0.10	1.47	142	<0.5
9354		0.06	0.66	29	0.05	3.49	76	0.5
9355		0.11	0.71	35	0.10	4.21	153	1.6
9356		0.04	1.27	34	0.07	3.84	181	3.7
9357		0.06	0.49	43	0.18	2.76	163	2.0
9358		0.04	0.34	28	0.29	1.47	209	3.6
9359		0.05	0.37	28	0.11	1.58	217	3.3
9360		0.02	0.13	17	0.10	1.35	171	1.6



ALS Canada Ltd.
 2103 Dollarton Hwy
 North Vancouver BC V7H 0A7
 Phone: +1 604 984 0221 Fax: +1 604 984 0218
 www.alsglobal.com/geochemistry

To: **GOLDEN LAKE EXPLORATIONS LTD.**
SUITE 2801
1166 MELVILLE ST.
VANCOUVER BC V6E 4P5

Page: 6 - A
 Total # Pages: 6 (A - D)
 Plus Appendix Pages
 Finalized Date: 5-DEC-2022
 Account: GOLARO

Project: Copperview South Project

CERTIFICATE OF ANALYSIS VA22297231

Sample Description	Method Analyte Units LOD	WEI-21	AuME-TL43	AuME-TL43	AuME-TL43	AuME-TL43	AuME-TL43	AuME-TL43	AuME-TL43	AuME-TL43	AuME-TL43	AuME-TL43	AuME-TL43	AuME-TL43	AuME-TL43	AuME-TL43
		Recvd Wt. kg	Au ppm	Ag ppm	Al %	As ppm	B ppm	Ba ppm	Be ppm	Bi ppm	Ca %	Cd ppm	Ce ppm	Co ppm	Cr ppm	Cs ppm
9361		0.40	<0.001	0.33	0.89	0.7	<10	180	0.23	0.11	0.27	0.16	8.27	2.0	4	1.05
9362		0.62	0.002	0.32	1.08	0.9	<10	190	0.28	0.17	0.20	0.14	15.80	2.5	7	0.97
9363		0.56	<0.001	0.28	1.49	1.4	<10	190	0.41	0.29	0.18	0.26	21.1	3.5	8	1.20
9364		0.50	0.191	0.84	1.83	1.3	<10	160	0.41	0.30	0.15	0.21	17.70	3.4	8	1.29
9365		0.54	0.002	0.35	1.34	1.5	<10	80	0.31	0.21	0.15	0.14	11.90	3.2	7	1.04
9366		0.52	<0.001	0.29	1.84	1.7	<10	120	0.43	0.18	0.16	0.12	15.90	4.4	11	1.11
9367		0.50	<0.001	0.53	1.43	1.3	<10	110	0.34	0.27	0.15	0.13	12.80	3.8	10	1.20
9368		0.52	0.001	0.16	1.13	0.8	<10	70	0.25	0.11	0.16	0.05	11.55	3.4	9	0.98
9369		0.68	<0.001	0.08	1.77	1.2	<10	140	0.36	0.12	0.22	0.08	15.40	5.5	16	1.14
9370		0.60	<0.001	0.07	1.63	1.0	<10	140	0.36	0.10	0.12	0.06	15.50	4.0	9	1.26
9371		0.60	0.002	0.15	1.17	1.2	<10	80	0.25	0.07	0.12	0.05	12.05	3.0	8	0.80
9372		0.64	<0.001	0.20	1.35	1.2	<10	110	0.29	0.07	0.13	0.05	16.85	3.2	9	0.86
9373		0.56	<0.001	0.20	1.26	1.2	<10	110	0.29	0.08	0.16	0.06	14.30	3.3	9	0.92
9374		0.56	<0.001	0.19	1.44	1.2	<10	110	0.33	0.09	0.15	0.05	12.80	3.6	9	1.09
9375		0.48	<0.001	<0.01	0.03	0.2	<10	<10	<0.05	0.01	0.01	<0.01	1.19	0.5	7	<0.05
9376		0.58	0.009	0.20	1.79	1.5	<10	120	0.44	0.10	0.17	0.05	16.25	3.7	10	1.07
9377		0.56	0.001	0.15	1.36	1.4	<10	90	0.33	0.09	0.15	0.04	13.20	3.1	9	0.75
9378		0.60	0.001	0.19	0.94	1.1	<10	100	0.21	0.07	0.15	0.08	11.20	2.8	8	0.68
9379		0.54	<0.001	0.22	1.11	0.7	<10	120	0.34	0.08	0.24	0.07	23.8	3.5	9	0.84
9380		0.48	<0.001	0.18	0.79	0.5	<10	110	0.26	0.07	0.18	0.06	14.40	2.6	6	0.65
9381		0.54	<0.001	0.27	1.08	1.2	<10	130	0.29	0.09	0.34	0.11	13.35	3.5	8	0.69
9382		0.56	0.002	0.21	1.19	1.5	<10	120	0.31	0.11	0.25	0.12	17.55	3.9	10	0.84
9383		0.58	<0.001	0.39	1.24	1.2	<10	160	0.32	0.10	0.18	0.12	15.45	3.3	9	0.82
9384		0.64	0.004	0.27	1.79	2.3	<10	140	0.42	0.12	0.19	0.14	16.80	4.3	11	0.91
9385		0.56	0.002	0.33	1.59	1.7	<10	110	0.35	0.11	0.16	0.14	12.80	3.7	8	0.94
9386		0.42	0.001	0.30	1.04	2.4	<10	90	0.22	0.08	0.16	0.11	9.18	3.3	7	0.79
9387		0.42	0.001	0.42	0.95	2.6	<10	70	0.16	0.08	0.17	0.07	6.84	2.8	8	0.65
9388		0.62	0.003	0.20	1.89	2.0	<10	160	0.40	0.12	0.44	0.05	22.7	4.3	16	1.41
9389		0.50	<0.001	0.20	1.67	1.0	<10	140	0.23	0.12	0.30	0.04	12.95	4.1	15	1.31
9390		0.68	0.001	0.14	1.31	1.5	<10	80	0.25	0.08	0.13	0.04	10.45	3.4	10	0.63
9391		0.62	0.001	0.14	0.95	0.9	<10	70	0.16	0.09	0.11	0.03	7.63	2.3	9	0.65
9392		0.40	0.001	0.21	1.18	0.6	<10	130	0.32	0.13	0.22	0.04	20.9	2.9	8	0.77
9393		0.42	0.001	0.07	1.20	1.5	<10	80	0.23	0.10	0.11	0.03	9.96	2.9	9	0.59
9394		0.52	0.001	0.12	0.83	1.5	<10	100	0.19	0.08	0.13	0.04	13.55	2.9	9	0.60
9395		0.36	<0.001	0.10	0.97	1.6	<10	50	0.18	0.10	0.10	0.04	7.12	2.7	8	0.76
9396		0.42	0.003	0.09	1.58	1.0	<10	90	0.35	0.13	0.09	0.02	12.60	3.4	8	0.99
9397		0.64	0.001	0.16	1.26	1.3	<10	80	0.28	0.09	0.11	0.07	11.60	4.0	9	0.80
9398		0.34	<0.001	0.05	0.58	0.3	<10	60	0.09	0.11	0.13	0.01	5.41	1.2	5	0.55
9399		0.38	<0.001	0.10	1.19	1.2	<10	80	0.22	0.12	0.14	0.03	7.23	4.3	13	0.65
9400		0.34	0.001	0.10	1.40	1.2	<10	90	0.26	0.13	0.16	0.03	7.84	4.8	15	0.70



ALS Canada Ltd.
 2103 Dollarton Hwy
 North Vancouver BC V7H 0A7
 Phone: +1 604 984 0221 Fax: +1 604 984 0218
 www.alsglobal.com/geochemistry

To: **GOLDEN LAKE EXPLORATIONS LTD.**
SUITE 2801
1166 MELVILLE ST.
VANCOUVER BC V6E 4P5

Page: 6 – B
 Total # Pages: 6 (A – D)
 Plus Appendix Pages
 Finalized Date: 5-DEC-2022
 Account: GOLARO

Project: Copperview South Project

CERTIFICATE OF ANALYSIS VA22297231

Sample Description	Method Analyte Units LOD	AuME-TL43	AuME-TL43	AuME-TL43	AuME-TL43	AuME-TL43	AuME-TL43	AuME-TL43	AuME-TL43	AuME-TL43	AuME-TL43	AuME-TL43	AuME-TL43	AuME-TL43	AuME-TL43	
		Cu ppm	Fe %	Ca ppm	Ge ppm	Hf ppm	Hg ppm	In ppm	K %	La ppm	Li ppm	Mg %	Mn ppm	Mo ppm	Na %	Nb ppm
		0.2	0.01	0.05	0.05	0.02	0.01	0.005	0.01	0.2	0.1	0.01	5	0.05	0.01	0.05
9361		4.0	0.91	3.45	<0.05	0.06	0.03	0.016	0.06	4.7	4.3	0.07	547	1.53	0.01	0.66
9362		6.1	1.25	3.64	<0.05	0.02	0.01	0.030	0.09	6.9	5.0	0.13	374	1.05	0.01	0.47
9363		13.2	1.52	4.89	<0.05	0.03	0.02	0.055	0.05	8.5	5.8	0.14	921	2.32	<0.01	0.55
9364		20.2	1.42	4.97	<0.05	0.05	0.03	0.053	0.06	8.3	6.4	0.13	470	1.26	0.01	0.58
9365		9.1	1.37	4.48	<0.05	0.05	0.03	0.038	0.05	6.1	5.3	0.12	292	1.23	<0.01	0.73
9366		14.6	1.59	5.46	<0.05	0.08	0.03	0.035	0.04	7.2	7.2	0.17	402	0.90	<0.01	0.72
9367		10.7	1.44	4.63	<0.05	0.03	0.02	0.044	0.03	8.0	7.5	0.14	205	0.69	<0.01	0.54
9368		6.2	1.35	4.31	<0.05	<0.02	0.03	0.012	0.05	8.0	9.3	0.16	488	0.72	0.01	0.56
9369		11.1	1.81	5.69	<0.05	0.03	0.02	0.015	0.06	7.4	10.5	0.27	649	0.67	0.01	0.58
9370		7.9	1.58	5.35	<0.05	0.05	0.02	0.015	0.04	7.5	9.0	0.17	429	0.74	<0.01	0.59
9371		6.2	1.25	3.99	<0.05	0.04	0.03	0.011	0.03	5.5	5.8	0.10	349	0.53	<0.01	0.64
9372		8.9	1.37	4.35	<0.05	0.03	0.02	0.012	0.04	8.2	6.5	0.12	180	0.41	0.01	0.62
9373		7.8	1.37	4.40	<0.05	0.02	0.02	0.011	0.04	6.9	7.2	0.13	300	0.42	0.02	0.62
9374		8.2	1.43	5.14	<0.05	0.02	0.02	0.013	0.05	6.7	8.9	0.14	209	0.47	0.01	0.70
9375		5.5	0.34	0.10	<0.05	<0.02	<0.01	<0.005	<0.01	0.6	0.4	<0.01	61	0.67	<0.01	0.06
9376		10.8	1.48	5.81	<0.05	0.05	0.03	0.016	0.05	9.3	8.8	0.14	417	0.59	0.01	0.88
9377		7.8	1.38	4.64	<0.05	0.03	0.02	0.012	0.04	6.8	6.4	0.11	230	0.40	<0.01	0.61
9378		6.1	1.26	3.37	<0.05	<0.02	0.02	0.010	0.03	5.1	4.4	0.10	569	0.54	<0.01	0.47
9379		9.1	1.40	3.94	<0.05	<0.02	0.01	0.015	0.06	15.5	6.7	0.15	446	0.42	0.01	0.51
9380		5.0	0.99	3.12	<0.05	<0.02	0.02	0.009	0.05	9.1	4.6	0.12	402	0.35	0.01	0.39
9381		9.6	1.24	4.01	<0.05	0.02	0.04	0.016	0.07	8.1	6.3	0.15	504	0.59	0.02	0.60
9382		8.9	1.56	4.15	<0.05	0.02	0.02	0.019	0.06	8.9	6.3	0.17	565	0.60	0.01	0.66
9383		8.1	1.37	4.16	<0.05	0.04	0.02	0.016	0.05	7.0	6.3	0.11	232	0.50	0.01	0.70
9384		11.5	1.77	5.52	<0.05	0.10	0.04	0.021	0.04	6.4	7.0	0.16	660	0.85	0.01	0.97
9385		8.0	1.54	5.35	<0.05	0.09	0.03	0.017	0.04	5.7	7.0	0.13	675	0.69	0.01	1.06
9386		6.7	1.35	3.73	<0.05	0.05	0.05	0.013	0.04	3.9	4.8	0.14	839	0.79	0.01	0.64
9387		6.4	1.45	4.00	<0.05	<0.02	0.03	0.012	0.05	3.5	7.2	0.14	127	0.83	0.01	0.66
9388		19.6	2.04	5.93	<0.05	0.03	0.03	0.026	0.05	12.7	15.1	0.27	254	1.46	0.02	0.83
9389		12.6	1.50	5.94	<0.05	0.03	0.02	0.021	0.05	6.7	15.6	0.31	362	0.59	0.01	0.92
9390		9.2	1.43	4.25	<0.05	0.07	0.03	0.014	0.03	4.6	5.8	0.12	101	0.42	0.01	0.67
9391		5.1	0.97	3.47	<0.05	0.02	0.02	0.015	0.02	4.0	6.5	0.14	83	0.37	<0.01	0.52
9392		7.1	0.96	4.58	<0.05	<0.02	0.02	0.019	0.03	13.0	6.5	0.16	291	0.80	0.01	0.62
9393		7.0	1.39	4.01	<0.05	<0.02	0.02	0.015	0.02	4.7	5.8	0.10	74	0.50	0.01	0.63
9394		9.3	1.48	2.67	<0.05	0.02	0.01	0.014	0.03	6.3	3.6	0.13	158	0.37	<0.01	0.42
9395		5.6	1.38	4.01	<0.05	0.06	0.03	0.011	0.04	3.7	5.2	0.10	131	0.77	<0.01	0.79
9396		13.0	1.07	6.45	<0.05	0.07	0.02	0.018	0.02	7.5	7.1	0.11	54	0.34	0.01	0.76
9397		9.0	1.41	3.84	<0.05	0.08	0.02	0.016	0.03	5.6	5.1	0.11	465	0.47	0.01	0.65
9398		3.2	0.48	2.45	<0.05	<0.02	0.01	0.007	0.02	2.8	3.8	0.10	35	0.18	0.02	0.33
9399		11.8	1.40	4.08	<0.05	0.04	0.03	0.013	0.03	4.2	7.2	0.17	78	0.52	0.01	0.60
9400		12.6	1.52	4.41	<0.05	0.04	0.04	0.013	0.04	4.4	8.7	0.20	88	0.54	0.02	0.65



ALS Canada Ltd.
 2103 Dollarton Hwy
 North Vancouver BC V7H 0A7
 Phone: +1 604 984 0221 Fax: +1 604 984 0218
 www.alsglobal.com/geochemistry

To: **GOLDEN LAKE EXPLORATIONS LTD.**
SUITE 2801
1166 MELVILLE ST.
VANCOUVER BC V6E 4P5

Page: 6 - C
 Total # Pages: 6 (A - D)
 Plus Appendix Pages
 Finalized Date: 5-DEC-2022
 Account: GOLARO

Project: Copperview South Project

CERTIFICATE OF ANALYSIS VA22297231

Sample Description	Method Analyte Units LOD	AuME-TL43	AuME-TL43	AuME-TL43	AuME-TL43	AuME-TL43	AuME-TL43	AuME-TL43	AuME-TL43	AuME-TL43	AuME-TL43	AuME-TL43	AuME-TL43	AuME-TL43	AuME-TL43	
		Ni ppm	P ppm	Pb ppm	Rb ppm	Re ppm	S %	Sb ppm	Sc ppm	Se ppm	Sn ppm	Sr ppm	Ta ppm	Te ppm	Th ppm	Ti %
9361		3.1	990	14.6	6.2	<0.001	0.01	0.05	0.7	<0.2	0.4	22.0	<0.01	<0.01	0.8	0.044
9362		4.1	530	28.3	14.6	<0.001	0.01	0.08	0.9	0.2	0.3	15.8	<0.01	0.02	1.2	0.037
9363		4.9	720	44.3	10.0	<0.001	<0.01	0.10	1.1	<0.2	0.4	15.9	<0.01	0.01	1.0	0.034
9364		5.1	780	42.6	9.7	<0.001	<0.01	0.09	1.4	<0.2	0.4	13.6	<0.01	0.01	1.4	0.034
9365		4.2	870	23.1	6.9	<0.001	<0.01	0.09	1.0	0.3	0.4	11.6	<0.01	0.02	1.1	0.042
9366		6.1	1020	15.3	6.6	<0.001	<0.01	0.08	1.5	<0.2	0.5	12.8	<0.01	0.02	1.7	0.058
9367		5.5	690	21.0	6.9	<0.001	<0.01	0.08	1.1	<0.2	0.4	13.9	<0.01	0.01	1.2	0.045
9368		4.7	540	8.6	7.3	<0.001	0.01	0.08	1.0	0.2	0.3	12.8	<0.01	0.01	1.1	0.045
9369		9.4	740	6.1	9.8	<0.001	<0.01	0.10	1.6	0.3	0.4	20.5	<0.01	0.02	1.8	0.071
9370		6.1	920	8.1	8.5	<0.001	<0.01	0.06	1.3	<0.2	0.4	13.1	<0.01	<0.01	2.0	0.053
9371		5.4	690	7.9	5.1	<0.001	<0.01	0.08	1.0	<0.2	0.3	10.4	<0.01	0.01	1.2	0.050
9372		6.0	570	6.7	5.6	<0.001	<0.01	0.08	1.3	<0.2	0.3	12.6	<0.01	0.01	1.3	0.049
9373		6.4	640	7.4	6.2	<0.001	0.01	0.07	1.0	<0.2	0.3	15.4	<0.01	0.02	1.1	0.049
9374		6.3	730	7.9	7.2	<0.001	<0.01	0.07	1.1	0.2	0.4	15.4	<0.01	0.01	1.1	0.050
9375		4.5	10	0.4	0.1	<0.001	<0.01	0.05	0.1	<0.2	0.3	0.3	<0.01	<0.01	0.4	<0.005
9376		7.0	860	8.7	7.2	<0.001	0.01	0.07	1.3	<0.2	0.4	17.9	<0.01	0.01	1.2	0.055
9377		5.6	800	7.5	5.3	<0.001	<0.01	0.07	1.0	0.2	0.3	15.4	<0.01	0.02	1.2	0.046
9378		4.7	720	7.9	4.7	<0.001	<0.01	0.07	0.8	<0.2	0.3	12.2	<0.01	<0.01	0.7	0.039
9379		4.7	220	9.3	10.0	<0.001	<0.01	0.07	1.6	<0.2	0.3	23.0	<0.01	<0.01	1.2	0.045
9380		3.2	270	7.1	5.8	<0.001	0.01	0.06	0.8	<0.2	0.3	17.5	<0.01	<0.01	0.5	0.032
9381		4.9	1150	12.4	6.6	<0.001	0.01	0.08	1.1	0.3	0.3	34.5	<0.01	0.02	1.0	0.035
9382		5.3	900	12.4	7.0	<0.001	0.01	0.09	1.2	0.2	0.3	21.3	<0.01	0.01	1.5	0.045
9383		5.0	1380	10.8	6.2	<0.001	0.01	0.07	1.3	<0.2	0.3	18.6	<0.01	0.01	1.1	0.044
9384		7.3	1090	13.3	7.4	<0.001	<0.01	0.10	1.5	0.2	0.5	17.4	<0.01	0.01	1.5	0.071
9385		6.2	1160	11.7	5.9	<0.001	<0.01	0.08	1.2	<0.2	0.5	15.0	<0.01	0.02	1.7	0.074
9386		3.7	850	12.7	7.1	<0.001	0.01	0.09	0.8	0.2	0.3	10.1	<0.01	0.01	0.6	0.040
9387		3.6	350	9.3	5.7	<0.001	0.01	0.09	0.8	0.2	0.3	11.9	<0.01	0.01	0.5	0.045
9388		8.4	820	13.5	6.5	<0.001	0.03	0.09	2.9	<0.2	0.4	34.6	<0.01	0.01	1.3	0.050
9389		7.5	400	13.5	10.5	<0.001	<0.01	0.06	2.2	0.2	0.4	24.0	<0.01	0.01	1.8	0.085
9390		5.0	680	8.0	3.6	<0.001	<0.01	0.08	1.3	0.2	0.3	12.2	<0.01	0.02	1.6	0.058
9391		3.8	680	12.2	4.9	<0.001	<0.01	0.06	0.9	<0.2	0.2	8.0	<0.01	0.01	1.0	0.037
9392		3.4	190	15.3	6.8	<0.001	0.01	0.05	1.2	<0.2	0.4	25.1	<0.01	0.01	0.5	0.039
9393		4.2	340	10.5	3.5	<0.001	<0.01	0.07	0.9	<0.2	0.3	11.7	<0.01	0.01	0.7	0.052
9394		4.2	400	9.2	4.1	<0.001	<0.01	0.09	1.0	<0.2	0.2	8.9	<0.01	<0.01	1.6	0.037
9395		4.3	610	7.9	5.0	<0.001	<0.01	0.10	0.8	<0.2	0.3	7.5	<0.01	<0.01	1.2	0.053
9396		6.0	380	9.9	4.0	<0.001	<0.01	0.09	1.3	0.2	0.4	13.4	<0.01	0.01	1.3	0.068
9397		5.6	920	8.9	5.4	<0.001	0.01	0.08	1.1	<0.2	0.3	10.9	<0.01	0.01	1.4	0.055
9398		2.3	120	5.5	4.9	<0.001	<0.01	<0.05	0.6	<0.2	0.2	13.6	<0.01	<0.01	0.5	0.044
9399		6.4	1230	4.4	4.6	<0.001	0.01	0.07	1.1	0.2	0.2	16.0	<0.01	0.02	1.2	0.058
9400		7.0	1310	4.8	4.9	<0.001	0.01	0.07	1.3	<0.2	0.3	17.4	<0.01	0.02	1.2	0.066



ALS Canada Ltd.
 2103 Dollarton Hwy
 North Vancouver BC V7H 0A7
 Phone: +1 604 984 0221 Fax: +1 604 984 0218
 www.alsglobal.com/geochemistry

To: **GOLDEN LAKE EXPLORATIONS LTD.**
SUITE 2801
1166 MELVILLE ST.
VANCOUVER BC V6E 4P5

Page: 6 – D
 Total # Pages: 6 (A – D)
 Plus Appendix Pages
 Finalized Date: 5-DEC-2022
 Account: GOLARO

Project: Copperview South Project

CERTIFICATE OF ANALYSIS VA22297231

Sample Description	Method Analyte Units LOD	AuME-TL43	AuME-TL43	AuME-TL43	AuME-TL43	AuME-TL43	AuME-TL43	
		Tl	U	V	W	Y	Zn	Zr
		ppm	ppm	ppm	ppm	ppm	ppm	ppm
		0.02	0.05	1	0.05	0.05	2	0.5
9361		0.04	0.27	18	0.10	1.76	212	2.7
9362		0.07	0.36	25	0.11	1.99	238	0.9
9363		0.12	0.45	30	0.14	2.76	219	1.1
9364		0.10	0.51	28	0.14	3.66	323	2.1
9365		0.06	0.87	29	0.20	2.33	153	2.2
9366		0.06	0.89	33	0.14	3.42	193	4.1
9367		0.05	0.92	31	0.13	3.37	289	1.1
9368		0.05	0.41	29	0.07	3.32	81	0.6
9369		0.07	0.41	41	0.08	2.17	77	1.5
9370		0.06	0.42	33	0.09	2.27	88	2.4
9371		0.04	0.32	29	0.11	1.95	52	1.9
9372		0.05	0.46	32	0.11	3.60	46	1.4
9373		0.04	0.40	32	0.09	2.52	53	0.7
9374		0.05	0.38	31	0.10	2.48	54	0.9
9375		<0.02	0.06	1	<0.05	0.21	2	0.5
9376		0.05	0.54	32	0.10	3.94	63	1.9
9377		0.03	0.45	31	0.11	2.96	44	1.3
9378		0.03	0.30	30	0.11	1.71	60	0.5
9379		0.07	1.86	32	0.08	7.64	65	<0.5
9380		0.05	0.71	24	0.06	3.45	50	<0.5
9381		0.04	0.78	26	0.09	3.08	94	0.9
9382		0.05	0.67	34	0.13	3.14	94	1.0
9383		0.04	0.72	28	0.10	3.28	113	1.7
9384		0.06	0.47	40	0.15	3.15	92	4.5
9385		0.05	0.47	33	0.14	2.46	120	4.6
9386		0.05	0.25	27	0.12	1.72	127	1.8
9387		0.04	0.26	32	0.09	1.61	85	0.5
9388		0.07	2.45	40	0.15	8.98	49	1.4
9389		0.08	0.81	31	0.08	3.82	56	1.6
9390		0.03	0.41	35	0.17	2.25	45	4.0
9391		0.03	0.26	25	0.12	1.34	60	0.8
9392		0.05	1.34	20	0.06	5.67	33	<0.5
9393		0.03	0.37	33	0.13	1.98	43	0.7
9394		0.03	0.36	36	0.13	2.26	61	1.1
9395		0.03	0.24	33	0.13	1.17	50	3.0
9396		0.05	0.57	25	0.10	4.25	33	4.8
9397		0.05	0.42	33	0.13	2.52	70	4.4
9398		0.03	0.23	12	<0.05	0.93	17	<0.5
9399		0.03	0.38	35	0.11	1.37	32	1.8
9400		0.03	0.42	38	0.09	1.50	37	1.7



ALS Canada Ltd.
 2103 Dollarton Hwy
 North Vancouver BC V7H 0A7
 Phone: +1 604 984 0221 Fax: +1 604 984 0218
 www.alsglobal.com/geochemistry

To: GOLDEN LAKE EXPLORATIONS LTD.
 SUITE 2801
 1166 MELVILLE ST.
 VANCOUVER BC V6E 4P5

INVOICE NUMBER 6162650

BILLING INFORMATION	
Certificate:	VA22297234
Sample Type:	Soil
Account:	GOLARO
Date:	5-DEC-2022
Project:	Copperview South Project
P.O. No.:	
Quote:	
Terms:	Due on Receipt C1
Comments:	

QUANTITY	CODE	ANALYSED FOR	UNIT PRICE	TOTAL
		DESCRIPTION		
1	BAT-01	Administration Fee	43.95	43.95
240	PREP-41	Dry, Sieve (180 um) Soil	2.25	540.00
134.56	PREP-41	Weight Charge (kg) - Dry, Sieve (180 um) Soil	3.55	477.69
240	AuME-TL43	25g Trace Au + Multi Element PKG	40.15	9,636.00

SUBTOTAL (CAD) \$ 10,697.64

R100938885 GST \$ 534.88

TOTAL PAYABLE (CAD) \$ 11,232.52

To: GOLDEN LAKE EXPLORATIONS LTD.
 ATTN: ROBERT WEICKER
 SUITE 2801
 1166 MELVILLE ST.
 VANCOUVER BC V6E 4P5

Payment may be made by: Cheque or Bank Transfer

Beneficiary Name: ALS Canada Ltd.
 Bank: Royal Bank of Canada
 SWIFT: ROYCCAT2
 Address: Vancouver, BC, CAN
 Account: 003-00010-1001098
 Please send payment info to accounting.canusa@alsglobal.com

Please Remit Payments To :
ALS Canada Ltd.
 2103 Dollarton Hwy
 North Vancouver BC V7H 0A7



ALS Canada Ltd.
 2103 Dollarton Hwy
 North Vancouver BC V7H 0A7
 Phone: +1 604 984 0221 Fax: +1 604 984 0218
 www.alsglobal.com/geochemistry

To: **GOLDEN LAKE EXPLORATIONS LTD.**
SUITE 2801
1166 MELVILLE ST.
VANCOUVER BC V6E 4P5

Page: 1
 Total # Pages: 7 (A - D)
 Plus Appendix Pages
 Finalized Date: 5-DEC-2022
 Account: GOLARO

CERTIFICATE VA22297234

Project: Copperview South Project

This report is for 240 samples of Soil submitted to our lab in Vancouver, BC, Canada on 20-SEP-2022.

The following have access to data associated with this certificate:

ROBERT WEICKER

SAMPLE PREPARATION

ALS CODE	DESCRIPTION
WEI-21	Received Sample Weight
LOG-22	Sample login - Rcd w/o BarCode
SCR-41	Screen to -180um and save both

ANALYTICAL PROCEDURES

ALS CODE	DESCRIPTION	INSTRUMENT
AuME-TL43	25g Trace Au + Multi Element PKG	

This is the Final Report and supersedes any preliminary report with this certificate number. Results apply to samples as submitted. All pages of this report have been checked and approved for release.

***** See Appendix Page for comments regarding this certificate *****

Signature:

Saa Traxler, Director, North Vancouver Operations



ALS Canada Ltd.
 2103 Dollarton Hwy
 North Vancouver BC V7H 0A7
 Phone: +1 604 984 0221 Fax: +1 604 984 0218
 www.alsglobal.com/geochemistry

To: **GOLDEN LAKE EXPLORATIONS LTD.**
SUITE 2801
1166 MELVILLE ST.
VANCOUVER BC V6E 4P5

Page: 2 - A
 Total # Pages: 7 (A - D)
 Plus Appendix Pages
 Finalized Date: 5-DEC-2022
 Account: GOLARO

Project: Copperview South Project

CERTIFICATE OF ANALYSIS VA2297234

Sample Description	Method Analyte Units LOD	WEI-21	AuME-TL43	AuME-TL43	AuME-TL43	AuME-TL43	AuME-TL43	AuME-TL43	AuME-TL43	AuME-TL43	AuME-TL43	AuME-TL43	AuME-TL43	AuME-TL43	AuME-TL43	AuME-TL43	AuME-TL43
		Recvd Wt. kg	Au ppm	Ag ppm	Al %	As ppm	B ppm	Ba ppm	Be ppm	Bi ppm	Ca %	Cd ppm	Ce ppm	Co ppm	Cr ppm	Cs ppm	
9401		0.46	0.001	0.10	1.65	1.2	<10	80	0.33	0.13	0.16	0.06	9.80	5.8	16	0.98	
9402		0.40	0.003	0.10	1.35	1.1	<10	80	0.30	0.11	0.18	0.06	9.47	5.6	14	0.91	
9403		0.34	0.001	0.12	1.30	0.8	<10	100	0.40	0.08	0.17	0.04	11.55	3.4	10	0.77	
9404		0.50	0.002	0.06	1.76	1.3	<10	80	0.40	0.11	0.16	0.04	10.45	5.2	16	0.90	
9405		0.54	0.001	0.24	1.57	1.1	<10	80	0.42	0.10	0.15	0.02	9.83	5.1	16	0.88	
9406		0.36	0.003	0.67	1.47	1.1	<10	70	0.71	0.11	0.41	0.13	25.7	6.2	20	1.35	
9407		0.52	0.001	0.18	1.62	1.1	<10	240	0.39	0.09	0.25	0.08	16.45	3.3	7	1.31	
9408		0.42	0.001	0.30	2.15	0.8	<10	350	0.30	0.14	0.33	0.10	19.60	3.3	10	1.09	
9409		0.38	0.002	0.14	1.66	1.9	<10	130	0.34	0.10	0.16	0.29	13.25	3.7	7	1.03	
9410		0.50	0.002	0.24	1.77	2.3	<10	110	0.39	0.16	0.14	0.22	18.25	3.5	7	1.04	
9411		0.50	0.002	0.30	1.32	1.8	<10	130	0.31	0.12	0.24	0.21	18.00	3.4	8	0.91	
9412		0.58	0.002	0.25	1.22	1.1	<10	150	0.25	0.12	0.25	0.09	15.85	2.8	9	0.76	
9413		0.40	0.005	0.16	1.50	1.1	<10	150	0.35	0.09	0.17	0.27	18.00	3.2	7	0.92	
9414		0.42	0.001	0.24	1.49	1.2	<10	130	0.34	0.11	0.16	0.17	13.60	2.9	8	0.89	
9415		0.60	0.002	0.19	1.42	1.0	<10	170	0.35	0.15	0.19	0.17	22.6	3.2	9	0.88	
9416		0.46	0.002	0.26	0.98	1.2	<10	110	0.22	0.11	0.14	0.06	15.95	3.1	9	0.64	
9417		0.56	0.001	0.29	1.22	1.2	<10	120	0.25	0.12	0.20	0.06	12.35	3.4	10	0.82	
9418		0.42	0.004	0.14	0.77	1.1	<10	60	0.17	0.13	0.20	0.07	13.05	3.1	11	0.72	
9419		0.64	0.032	0.15	0.99	1.1	<10	90	0.23	0.10	0.19	0.09	14.05	3.0	10	0.64	
9420		0.54	0.001	0.29	1.29	1.5	<10	110	0.29	0.12	0.19	0.22	15.65	3.6	11	0.86	
9421		0.40	0.001	0.16	1.45	1.3	<10	130	0.30	0.13	0.25	0.17	14.95	3.7	10	0.92	
9422		0.40	0.001	0.22	1.28	1.3	<10	90	0.28	0.12	0.12	0.20	13.40	3.2	9	0.83	
9423		0.48	0.005	0.24	0.87	3.3	<10	110	0.29	0.27	0.44	0.22	36.1	5.6	17	1.17	
9424		0.40	0.005	0.22	1.15	6.1	<10	140	0.46	0.39	0.55	0.48	43.0	8.1	20	1.64	
9425		0.52	0.001	<0.01	0.03	0.3	<10	<10	<0.05	0.01	0.01	<0.01	1.02	0.4	7	<0.05	
9426		0.36	0.494	0.21	1.60	3.2	<10	70	0.32	0.14	0.17	0.09	6.10	4.8	12	0.96	
9427		0.46	0.003	0.19	1.49	1.8	<10	110	0.34	0.14	0.17	0.14	17.95	3.9	11	0.99	
9428		0.36	0.002	0.30	1.58	2.4	<10	130	0.31	0.22	0.22	0.08	13.70	4.2	11	0.89	
9429		0.50	0.018	0.30	1.32	2.7	<10	130	0.34	0.33	0.28	0.21	24.6	4.8	12	1.19	
9430		0.66	0.035	0.57	1.36	4.7	<10	170	0.41	1.04	0.24	0.23	31.2	5.8	15	1.31	
9431		0.58	0.011	0.56	1.12	2.1	<10	80	0.23	0.08	0.16	0.08	11.25	3.1	5	0.88	
9432		0.50	0.002	0.45	1.24	1.2	<10	140	0.24	0.08	0.25	0.05	12.70	2.4	5	0.56	
9433		0.68	0.003	0.16	0.89	1.9	<10	80	0.27	0.12	0.24	0.10	30.2	3.7	12	0.77	
9434		0.62	0.002	0.55	1.50	1.4	<10	120	0.35	0.11	0.14	0.15	15.80	3.6	8	0.87	
9435		0.66	0.002	0.52	0.95	1.4	<10	90	0.22	0.12	0.22	0.14	16.95	3.9	11	0.69	
9436		0.64	0.001	0.33	1.07	1.8	<10	170	0.31	0.08	0.25	0.12	20.5	3.5	7	0.78	
9437		0.68	0.028	0.23	0.90	1.5	<10	160	0.22	0.08	0.25	0.11	21.2	3.8	9	0.62	
9438		0.54	0.005	2.15	3.67	3.7	<10	530	1.14	0.21	1.27	0.32	51.5	5.8	21	1.39	
9439		0.44	0.004	1.35	2.05	3.0	<10	300	0.60	0.19	0.86	0.37	25.0	3.8	10	0.69	
9440		0.50	0.002	0.55	1.65	1.7	<10	220	0.45	0.16	0.40	0.13	23.8	4.1	8	0.79	

**** See Appendix Page for comments regarding this certificate ****



ALS Canada Ltd.
 2103 Dollarton Hwy
 North Vancouver BC V7H 0A7
 Phone: +1 604 984 0221 Fax: +1 604 984 0218
 www.alsglobal.com/geochemistry

To: **GOLDEN LAKE EXPLORATIONS LTD.**
SUITE 2801
1166 MELVILLE ST.
VANCOUVER BC V6E 4P5

Page: 2 – B
 Total # Pages: 7 (A – D)
 Plus Appendix Pages
 Finalized Date: 5-DEC-2022
 Account: GOLARO

Project: Copperview South Project

CERTIFICATE OF ANALYSIS VA22297234

Sample Description	Method Analyte Units LOD	AuME-TL43	AuME-TL43	AuME-TL43	AuME-TL43	AuME-TL43	AuME-TL43	AuME-TL43	AuME-TL43	AuME-TL43	AuME-TL43	AuME-TL43	AuME-TL43	AuME-TL43	AuME-TL43	
		Cu ppm	Fe %	Ca ppm	Ge ppm	HF ppm	Hg ppm	In ppm	K %	La ppm	Li ppm	Mg %	Mn ppm	Mo ppm	Na %	Nb ppm
9401		14.1	1.65	5.48	<0.05	0.09	0.03	0.015	0.05	4.6	8.7	0.24	397	0.43	0.02	0.63
9402		11.8	1.51	4.24	<0.05	0.05	0.03	0.013	0.04	5.1	7.5	0.21	444	0.56	0.02	0.63
9403		8.0	1.28	3.81	<0.05	0.04	0.01	0.011	0.03	7.9	9.5	0.13	79	0.25	0.02	0.53
9404		12.9	1.89	6.24	<0.05	0.12	0.03	0.015	0.05	4.7	9.3	0.25	503	0.58	0.02	0.89
9405		13.2	1.73	5.62	<0.05	0.10	0.03	0.013	0.04	6.0	10.3	0.25	158	0.65	0.02	0.48
9406		17.4	1.80	4.64	0.05	0.03	0.03	0.014	0.07	16.8	21.0	0.42	493	0.61	0.04	0.60
9407		7.8	1.41	4.61	<0.05	0.04	0.03	0.019	0.08	7.0	7.1	0.13	657	1.10	0.02	0.64
9408		9.3	1.89	6.09	0.07	0.25	0.02	0.038	0.08	22.7	15.2	0.14	771	0.80	0.02	0.93
9409		12.0	1.34	4.72	<0.05	0.12	0.04	0.029	0.04	5.3	7.0	0.15	956	0.62	0.02	0.75
9410		9.7	1.40	5.07	<0.05	0.17	0.04	0.063	0.04	6.7	6.1	0.12	808	1.06	0.02	0.96
9411		6.9	1.43	3.92	<0.05	0.03	0.02	0.059	0.06	6.9	5.8	0.14	537	0.72	0.02	0.57
9412		5.9	1.43	3.45	<0.05	0.02	0.01	0.038	0.04	7.8	8.3	0.13	326	0.76	0.02	0.53
9413		6.0	1.54	4.31	<0.05	0.03	0.02	0.029	0.05	7.4	6.3	0.13	829	0.87	0.02	0.50
9414		5.4	1.34	4.39	<0.05	0.05	0.03	0.034	0.05	5.5	6.1	0.11	928	0.81	0.02	0.63
9415		5.9	1.53	4.03	<0.05	0.04	0.02	0.040	0.08	9.0	6.9	0.16	428	0.63	0.02	0.48
9416		5.2	1.37	3.06	<0.05	0.02	0.01	0.047	0.05	7.5	4.8	0.12	218	0.52	0.01	0.42
9417		6.9	1.42	3.80	<0.05	0.03	0.01	0.051	0.06	6.4	7.0	0.13	251	0.35	0.02	0.49
9418		5.0	1.56	2.93	<0.05	<0.02	0.01	0.057	0.06	7.4	4.7	0.14	280	0.49	0.01	0.47
9419		5.8	1.32	2.84	<0.05	0.04	0.02	0.032	0.05	6.2	5.1	0.12	306	0.40	0.02	0.46
9420		7.5	1.52	3.73	<0.05	0.02	0.02	0.034	0.05	6.1	6.4	0.15	341	0.44	0.02	0.61
9421		7.7	1.53	4.18	<0.05	0.04	0.02	0.037	0.07	5.6	9.0	0.15	579	0.51	0.03	0.70
9422		7.4	1.32	3.78	<0.05	0.08	0.03	0.038	0.03	6.1	6.0	0.11	417	0.49	0.02	0.67
9423		26.3	1.90	3.00	0.06	0.02	0.02	0.048	0.11	20.7	6.5	0.30	475	0.78	0.02	0.54
9424		37.8	2.45	3.31	0.07	<0.02	0.03	0.101	0.10	24.9	8.8	0.43	872	1.34	0.02	0.54
9425		5.4	0.33	0.09	<0.05	<0.02	<0.01	<0.005	<0.01	0.5	0.3	<0.01	60	0.61	<0.01	0.06
9426		14.0	1.90	4.42	<0.05	0.18	0.05	0.021	0.03	2.8	6.1	0.19	246	0.90	0.02	0.90
9427		11.0	1.52	4.11	<0.05	0.05	0.03	0.027	0.05	7.1	6.5	0.16	474	0.58	0.02	0.63
9428		14.6	1.58	4.42	<0.05	0.08	0.03	0.032	0.05	6.1	9.5	0.16	191	0.55	0.02	0.95
9429		17.0	2.13	4.30	<0.05	0.06	0.02	0.064	0.08	10.4	7.0	0.22	512	0.89	0.02	0.73
9430		41.9	2.47	3.91	<0.05	0.08	0.03	0.131	0.07	11.4	6.6	0.31	459	1.17	0.02	0.62
9431		4.7	1.58	4.12	<0.05	0.02	0.03	0.015	0.05	5.3	6.7	0.11	300	0.75	0.01	0.63
9432		6.9	1.39	4.04	<0.05	0.03	0.02	0.016	0.04	8.9	9.3	0.12	170	0.79	0.03	0.77
9433		12.2	1.77	3.05	0.05	<0.02	0.02	0.026	0.07	14.8	4.7	0.17	365	0.51	0.02	0.42
9434		8.3	1.46	4.70	<0.05	0.07	0.04	0.022	0.04	7.3	7.1	0.12	708	0.63	0.02	0.66
9435		9.0	1.76	3.32	<0.05	<0.02	0.02	0.031	0.04	8.9	4.7	0.14	600	0.59	0.01	0.34
9436		8.2	1.63	3.97	<0.05	<0.02	0.02	0.027	0.07	12.2	5.8	0.15	263	0.50	0.01	0.52
9437		5.8	1.62	3.41	<0.05	<0.02	0.02	0.040	0.11	9.7	7.2	0.18	672	1.04	0.02	0.52
9438		42.1	3.58	10.65	0.18	0.43	0.09	0.084	0.17	64.1	22.2	0.40	1270	1.06	0.03	1.50
9439		36.4	2.03	6.46	0.07	0.13	0.04	0.082	0.07	21.2	12.5	0.18	615	0.72	0.03	1.19
9440		18.2	1.66	6.01	0.05	0.06	0.03	0.065	0.06	18.7	13.5	0.15	489	0.65	0.02	0.89



ALS Canada Ltd.
 2103 Dollarton Hwy
 North Vancouver BC V7H 0A7
 Phone: +1 604 984 0221 Fax: +1 604 984 0218
 www.alsglobal.com/geochemistry

To: **GOLDEN LAKE EXPLORATIONS LTD.**
SUITE 2801
1166 MELVILLE ST.
VANCOUVER BC V6E 4P5

Page: 2 – D
 Total # Pages: 7 (A – D)
 Plus Appendix Pages
 Finalized Date: 5-DEC-2022
 Account: GOLARO

Project: Copperview South Project

CERTIFICATE OF ANALYSIS VA2297234

Sample Description	Method Analyte Units LOD	AuME-TL43	AuME-TL43	AuME-TL43	AuME-TL43	AuME-TL43	AuME-TL43	AuME-TL43
		Tl	U	V	W	Y	Zn	Zr
		ppm 0.02	ppm 0.05	ppm 1	ppm 0.05	ppm 0.05	ppm 2	ppm 0.5
9401		0.05	0.43	37	0.10	2.19	67	4.2
9402		0.04	0.51	35	0.09	2.20	66	2.3
9403		0.03	0.78	28	0.05	3.64	46	1.8
9404		0.04	0.37	38	0.08	2.22	60	6.5
9405		0.03	0.72	38	0.09	2.73	47	4.9
9406		0.07	2.18	42	0.09	15.15	115	1.2
9407		0.05	0.79	27	0.11	3.54	125	1.8
9408		0.05	5.47	27	0.06	14.40	140	8.7
9409		0.07	0.39	28	0.10	2.94	160	6.8
9410		0.07	0.66	28	0.16	3.87	174	8.5
9411		0.06	0.34	30	0.12	2.53	224	1.4
9412		0.04	0.83	32	0.09	3.02	186	0.8
9413		0.07	0.41	29	0.10	2.74	239	1.5
9414		0.07	0.46	26	0.11	2.11	208	1.8
9415		0.06	0.43	30	0.12	2.07	222	1.5
9416		0.04	0.34	31	0.17	2.16	131	0.8
9417		0.05	0.33	32	0.12	2.19	156	1.0
9418		0.05	0.25	40	0.18	1.73	111	<0.5
9419		0.04	0.39	30	0.14	2.43	111	1.8
9420		0.04	0.39	35	0.21	2.22	178	1.1
9421		0.05	0.51	32	0.11	2.09	221	1.4
9422		0.05	0.49	29	0.14	2.54	164	4.6
9423		0.08	1.20	48	0.16	6.91	150	0.6
9424		0.09	2.54	59	0.12	8.19	252	0.6
9425		<0.02	0.05	1	<0.05	0.18	2	<0.5
9426		0.03	0.31	48	0.13	1.12	120	6.6
9427		0.07	0.56	35	0.14	3.22	136	2.5
9428		0.04	0.65	35	0.11	2.96	139	3.5
9429		0.07	0.94	47	0.16	4.38	212	2.4
9430		0.08	0.89	50	0.20	4.17	361	4.3
9431		0.04	0.41	29	0.10	2.49	104	1.0
9432		0.04	0.90	28	0.08	5.15	57	1.4
9433		0.06	0.67	42	0.12	4.58	84	0.7
9434		0.05	0.45	30	0.10	2.93	147	2.7
9435		0.06	0.36	44	0.09	2.78	124	<0.5
9436		0.05	0.73	28	0.10	4.67	160	<0.5
9437		0.08	0.47	32	0.10	2.61	127	<0.5
9438		0.14	14.65	43	0.09	54.4	282	15.1
9439		0.06	4.17	33	0.14	16.95	268	5.6
9440		0.07	3.06	28	0.08	12.55	148	2.1



ALS Canada Ltd.
 2103 Dollarton Hwy
 North Vancouver BC V7H 0A7
 Phone: +1 604 984 0221 Fax: +1 604 984 0218
 www.alsglobal.com/geochemistry

To: **GOLDEN LAKE EXPLORATIONS LTD.**
SUITE 2801
1166 MELVILLE ST.
VANCOUVER BC V6E 4P5

Page: 3 - A
 Total # Pages: 7 (A - D)
 Plus Appendix Pages
 Finalized Date: 5-DEC-2022
 Account: GOLARO

Project: Copperview South Project

CERTIFICATE OF ANALYSIS VA2297234

Sample Description	Method Analyte Units LOD	WEI-21	AuME-TL43	AuME-TL43	AuME-TL43	AuME-TL43	AuME-TL43	AuME-TL43	AuME-TL43	AuME-TL43	AuME-TL43	AuME-TL43	AuME-TL43	AuME-TL43	AuME-TL43	AuME-TL43
		Recvd Wt. kg	Au ppm	Ag ppm	Al %	As ppm	B ppm	Ba ppm	Be ppm	Bi ppm	Ca %	Cd ppm	Ce ppm	Co ppm	Cr ppm	Cs ppm
9441		0.58	0.002	0.44	0.94	1.0	<10	130	0.29	0.23	0.25	0.13	16.40	3.2	5	0.92
9442		0.56	<0.001	0.32	1.35	0.8	<10	200	0.30	0.12	0.28	0.08	16.35	3.5	8	0.75
9443		0.58	0.001	0.26	1.68	2.7	<10	110	0.34	0.12	0.13	0.13	9.85	3.6	7	0.92
9444		0.60	0.002	0.32	1.40	1.2	<10	180	0.34	0.11	0.18	0.18	20.9	3.7	8	1.32
9445		0.68	0.001	0.29	0.91	1.0	<10	150	0.25	0.10	0.16	0.19	17.40	3.1	8	0.76
9446		0.62	0.002	0.19	1.21	0.8	<10	170	0.29	0.15	0.23	0.10	13.60	3.6	9	0.94
9447		0.66	0.003	0.19	1.09	1.2	<10	130	0.25	0.12	0.16	0.10	15.40	3.5	10	0.82
9448		0.86	0.003	0.10	0.73	1.0	<10	70	0.18	0.11	0.16	0.07	13.85	2.7	10	0.59
9449		0.82	0.002	0.10	0.66	1.0	<10	70	0.19	0.09	0.15	0.08	17.50	3.0	9	0.69
9450		0.92	0.002	0.10	0.67	0.9	<10	70	0.19	0.09	0.14	0.08	16.75	3.0	9	0.67
9451		0.62	0.010	0.12	1.21	1.2	<10	130	0.31	0.11	0.16	0.15	16.20	3.1	9	0.85
9452		0.74	0.001	0.13	0.92	1.2	<10	100	0.23	0.11	0.17	0.06	13.25	3.8	10	0.85
9453		0.52	0.002	0.33	1.34	3.2	<10	220	0.45	0.22	0.49	0.22	29.4	6.4	15	1.22
9454		0.56	0.003	0.18	1.59	2.1	<10	140	0.40	0.31	0.28	0.20	21.9	5.0	12	1.27
9455		0.64	0.001	0.13	1.41	1.1	<10	220	0.36	0.40	0.16	0.38	23.9	4.8	11	1.21
9456		0.68	0.002	0.31	1.46	2.0	<10	190	0.36	0.20	0.25	0.62	20.1	4.7	10	1.26
9457		0.54	0.002	0.23	1.88	2.7	<10	120	0.44	0.20	0.21	0.19	20.1	4.8	11	1.19
9458		0.60	0.001	0.13	0.77	0.7	<10	90	0.19	0.07	0.14	0.07	10.80	2.6	7	0.64
9459		0.60	0.002	0.12	0.85	0.7	<10	110	0.21	0.07	0.15	0.10	12.10	2.8	8	0.68
9460		0.76	0.001	0.08	0.71	0.7	<10	80	0.18	0.06	0.14	0.05	11.00	2.3	9	0.53
9461		0.70	0.002	0.22	1.06	1.3	<10	110	0.25	0.08	0.13	0.07	12.35	3.2	8	0.71
9462		0.60	0.002	0.42	0.87	1.1	<10	90	0.24	0.07	0.14	0.07	17.10	3.1	7	0.75
9463		0.46	0.001	0.36	0.99	1.3	<10	180	0.28	0.08	0.31	0.18	17.25	3.1	7	0.80
9464		0.36	0.001	0.32	1.35	1.0	<10	150	0.37	0.09	0.22	0.15	17.75	3.3	7	1.00
9465		0.50	<0.001	0.30	1.08	0.7	<10	100	0.29	0.07	0.14	0.10	17.30	3.3	7	0.90
9466		0.60	0.001	0.56	1.46	1.5	<10	120	0.32	0.08	0.15	0.14	16.30	4.0	8	0.90
9467		0.58	0.002	0.22	0.86	0.6	<10	80	0.24	0.09	0.14	0.07	15.35	3.2	7	0.85
9468		0.40	0.001	0.33	1.25	1.1	<10	140	0.41	0.09	0.29	0.10	19.15	3.4	8	0.88
9469		0.60	0.120	0.38	1.79	2.0	<10	120	0.41	0.12	0.15	0.14	14.20	4.1	9	0.78
9470		0.72	0.004	1.28	3.02	3.1	<10	320	0.92	0.28	0.53	0.18	51.7	6.8	21	1.67
9471		0.46	<0.001	0.16	0.82	0.7	<10	70	0.15	0.07	0.14	0.04	7.15	2.3	7	0.61
9472		0.44	0.001	0.50	1.48	1.3	<10	210	0.47	0.12	0.40	0.07	29.6	3.7	10	0.69
9473		0.46	0.004	2.25	2.94	3.9	<10	350	0.90	0.25	0.89	0.36	43.9	4.1	16	0.80
9474		0.58	0.005	0.44	1.29	1.8	<10	150	0.30	0.13	0.13	0.11	19.25	3.5	9	0.84
9475		0.50	<0.001	<0.01	0.03	0.2	<10	<10	<0.05	0.01	0.01	<0.01	1.05	0.4	7	<0.05
9476		0.56	0.004	0.48	1.16	1.5	<10	120	0.26	0.10	0.13	0.12	14.85	3.5	7	0.89
9477		0.48	0.001	0.29	0.63	0.7	<10	90	0.17	0.07	0.13	0.04	10.15	2.2	6	0.57
9478		0.64	<0.001	0.46	0.70	0.6	10	170	0.21	0.06	0.45	0.26	13.05	2.5	6	0.47
9479		0.54	0.001	0.54	1.01	1.1	<10	150	0.27	0.08	0.18	0.10	11.70	2.6	6	0.72
9480		0.50	0.001	0.30	0.67	0.6	<10	100	0.18	0.07	0.15	0.04	12.65	2.1	6	0.53



ALS Canada Ltd.
 2103 Dollarton Hwy
 North Vancouver BC V7H 0A7
 Phone: +1 604 984 0221 Fax: +1 604 984 0218
 www.alsglobal.com/geochemistry

To: **GOLDEN LAKE EXPLORATIONS LTD.**
SUITE 2801
1166 MELVILLE ST.
VANCOUVER BC V6E 4P5

Page: 3 – B
 Total # Pages: 7 (A – D)
 Plus Appendix Pages
 Finalized Date: 5-DEC-2022
 Account: GOLARO

Project: Copperview South Project

CERTIFICATE OF ANALYSIS VA2297234

Sample Description	Method Analyte Units LOD	AuME-TL43	AuME-TL43	AuME-TL43	AuME-TL43	AuME-TL43	AuME-TL43	AuME-TL43	AuME-TL43	AuME-TL43	AuME-TL43	AuME-TL43	AuME-TL43	AuME-TL43	AuME-TL43	AuME-TL43
		Cu ppm	Fe %	Ca ppm	Ge ppm	HF ppm	Hg ppm	In ppm	K %	La ppm	Li ppm	Mg %	Mn ppm	Mo ppm	Na %	Nb ppm
9441		6.9	1.52	3.40	<0.05	<0.02	0.02	0.052	0.09	7.4	4.8	0.12	574	1.08	0.01	0.37
9442		7.0	1.49	3.96	<0.05	0.03	0.02	0.038	0.06	9.7	10.7	0.13	532	0.54	0.02	0.63
9443		7.5	1.51	5.77	<0.05	0.12	0.04	0.031	0.05	4.3	7.2	0.12	551	0.63	0.02	0.90
9444		7.7	1.52	4.46	<0.05	0.02	0.03	0.050	0.06	8.4	6.4	0.15	797	0.63	0.02	0.47
9445		6.2	1.52	3.02	<0.05	<0.02	0.01	0.044	0.06	7.9	4.7	0.14	490	0.49	0.01	0.28
9446		5.3	1.59	3.83	<0.05	0.02	0.02	0.047	0.11	6.5	6.9	0.17	545	0.51	0.01	0.59
9447		6.9	1.53	3.29	<0.05	0.03	0.01	0.041	0.06	6.6	5.5	0.14	305	0.36	0.01	0.51
9448		6.1	1.39	2.32	<0.05	<0.02	0.01	0.041	0.03	8.0	3.6	0.12	168	0.28	0.01	0.35
9449		5.8	1.36	2.23	<0.05	<0.02	0.01	0.031	0.05	9.3	3.8	0.13	265	0.36	0.01	0.27
9450		5.5	1.36	2.16	<0.05	<0.02	0.01	0.031	0.04	8.8	3.8	0.13	263	0.35	0.01	0.25
9451		6.1	1.38	3.47	<0.05	0.05	0.02	0.027	0.06	7.0	6.0	0.12	347	0.38	0.02	0.52
9452		6.5	1.47	3.14	<0.05	<0.02	0.01	0.028	0.06	6.8	5.5	0.16	240	0.48	0.01	0.42
9453		25.1	2.05	3.96	0.06	0.03	0.02	0.073	0.10	20.1	7.8	0.30	810	0.84	0.02	0.59
9454		18.2	1.63	4.58	<0.05	0.04	0.04	0.033	0.06	10.0	7.1	0.22	696	0.57	0.02	0.73
9455		8.6	1.88	4.13	<0.05	0.04	0.02	0.053	0.12	9.5	8.6	0.22	936	0.92	0.01	0.59
9456		14.8	1.50	4.33	<0.05	0.04	0.03	0.052	0.08	7.8	7.5	0.19	714	0.63	0.02	0.69
9457		19.1	1.65	5.75	<0.05	0.14	0.03	0.036	0.05	8.3	7.6	0.20	730	0.73	0.02	0.99
9458		4.4	1.11	2.65	<0.05	<0.02	0.02	0.010	0.04	6.8	4.7	0.09	242	0.38	0.01	0.39
9459		5.0	1.14	2.78	<0.05	<0.02	0.01	0.010	0.03	6.4	4.5	0.11	396	0.36	0.01	0.39
9460		4.3	1.28	2.20	<0.05	<0.02	0.01	0.007	0.04	5.7	3.8	0.10	223	0.22	0.01	0.37
9461		7.2	1.29	3.33	<0.05	0.04	0.02	0.012	0.04	6.1	5.3	0.12	220	0.58	0.02	0.55
9462		6.2	1.24	2.92	<0.05	<0.02	0.02	0.011	0.05	9.8	5.6	0.12	293	0.38	0.01	0.38
9463		8.3	1.12	3.24	<0.05	0.02	0.03	0.012	0.05	10.0	5.6	0.12	819	0.56	0.02	0.46
9464		7.8	1.26	4.26	<0.05	0.02	0.03	0.014	0.06	10.3	8.0	0.13	824	0.63	0.02	0.57
9465		5.7	1.20	3.64	<0.05	<0.02	0.02	0.012	0.06	9.1	7.0	0.12	541	0.42	0.02	0.40
9466		11.0	1.40	4.46	<0.05	0.03	0.03	0.017	0.04	7.0	6.4	0.14	615	0.59	0.02	0.50
9467		6.3	1.24	3.29	<0.05	<0.02	0.01	0.014	0.04	8.3	6.7	0.12	331	0.36	0.02	0.32
9468		8.4	1.29	3.96	<0.05	<0.02	0.06	0.015	0.06	10.4	7.3	0.14	768	0.51	0.02	0.63
9469		11.9	1.53	5.09	<0.05	0.16	0.04	0.019	0.04	6.4	6.5	0.15	633	0.72	0.02	0.94
9470		49.7	2.98	9.06	0.11	0.14	0.04	0.061	0.11	45.3	24.2	0.33	857	3.19	0.03	1.31
9471		5.5	1.08	3.06	<0.05	0.02	0.01	0.011	0.03	4.7	5.8	0.10	77	0.61	0.01	0.53
9472		19.8	1.88	4.25	0.06	0.03	0.02	0.027	0.05	24.0	9.5	0.17	484	1.76	0.03	0.66
9473		33.8	2.55	7.63	0.11	0.25	0.06	0.074	0.08	40.2	15.3	0.27	864	2.88	0.03	1.20
9474		8.7	1.56	3.95	<0.05	0.02	0.03	0.030	0.04	9.0	6.5	0.11	613	0.63	0.02	0.48
9475		4.9	0.33	0.08	<0.05	<0.02	<0.01	<0.005	<0.01	0.5	0.3	<0.01	61	0.55	<0.01	0.05
9476		6.9	1.26	4.32	<0.05	0.05	0.02	0.029	0.04	7.0	5.7	0.10	410	0.61	0.01	0.60
9477		4.1	1.01	2.69	<0.05	<0.02	0.01	0.016	0.04	6.9	5.0	0.09	192	0.33	0.01	0.31
9478		12.4	1.03	2.42	<0.05	0.02	<0.01	0.014	0.16	10.2	4.0	0.13	1405	0.30	0.02	0.27
9479		6.3	1.16	3.33	<0.05	0.02	0.02	0.018	0.04	8.0	5.1	0.09	393	0.42	0.01	0.39
9480		4.7	0.97	2.46	<0.05	<0.02	0.02	0.014	0.03	10.2	4.7	0.09	162	0.28	0.02	0.31



ALS Canada Ltd.
 2103 Dollarton Hwy
 North Vancouver BC V7H 0A7
 Phone: +1 604 954 0221 Fax: +1 604 954 0218
 www.alsglobal.com/geochemistry

To: **GOLDEN LAKE EXPLORATIONS LTD.**
SUITE 2801
1166 MELVILLE ST.
VANCOUVER BC V6E 4P5

Page: 3 - C
 Total # Pages: 7 (A - D)
 Plus Appendix Pages
 Finalized Date: 5-DEC-2022
 Account: GOLARO

Project: Copperview South Project

CERTIFICATE OF ANALYSIS VA22297234

Sample Description	Method Analyte Units LOD	AuME-TL43	AuME-TL43	AuME-TL43	AuME-TL43	AuME-TL43	AuME-TL43	AuME-TL43	AuME-TL43	AuME-TL43	AuME-TL43	AuME-TL43	AuME-TL43	AuME-TL43	AuME-TL43	AuME-TL43
		Ni ppm	P ppm	Pb ppm	Rb ppm	Re ppm	S %	Sb ppm	Sc ppm	Se ppm	Sn ppm	Sr ppm	Ta ppm	Te ppm	Th ppm	Ti %
9441		2.7	430	29.7	10.9	<0.001	0.01	0.06	0.6	0.2	0.3	18.9	<0.01	0.01	0.5	0.019
9442		4.0	190	20.5	7.3	<0.001	0.01	0.07	1.1	0.3	0.4	24.2	<0.01	0.02	1.0	0.051
9443		4.6	1350	13.9	6.5	<0.001	0.01	0.08	1.0	0.3	0.4	10.6	<0.01	0.03	1.5	0.065
9444		4.9	710	21.8	11.8	<0.001	0.01	0.07	1.0	0.2	0.4	14.3	<0.01	0.02	1.2	0.035
9445		3.4	610	22.3	9.6	<0.001	0.01	0.07	0.9	<0.2	0.2	14.3	<0.01	0.02	1.2	0.025
9446		4.3	350	21.5	12.9	<0.001	0.01	0.08	1.0	<0.2	0.3	16.7	<0.01	0.02	1.1	0.045
9447		5.2	460	18.4	10.1	<0.001	0.01	0.07	1.0	<0.2	0.3	13.0	<0.01	0.02	1.4	0.048
9448		4.2	370	13.9	5.0	<0.001	0.01	0.09	0.8	<0.2	0.2	12.4	<0.01	0.02	1.5	0.034
9449		4.0	300	16.6	7.7	<0.001	<0.01	0.08	0.9	<0.2	0.2	12.0	<0.01	0.01	1.6	0.032
9450		3.8	300	16.1	7.4	<0.001	<0.01	0.08	0.9	<0.2	0.2	11.8	<0.01	0.02	1.6	0.032
9451		5.6	960	14.8	6.0	<0.001	0.01	0.06	1.1	<0.2	0.3	12.6	<0.01	0.02	1.8	0.048
9452		5.5	340	16.6	8.0	<0.001	0.01	0.07	0.9	0.2	0.3	13.2	<0.01	0.02	1.1	0.043
9453		7.8	710	38.1	8.9	<0.001	0.01	0.12	2.8	0.4	0.3	39.3	<0.01	0.07	2.4	0.046
9454		7.0	1100	27.0	8.5	<0.001	0.02	0.11	1.8	0.3	0.4	21.2	<0.01	0.03	1.3	0.060
9455		6.9	930	31.0	13.1	<0.001	0.01	0.08	1.5	<0.2	0.3	14.6	<0.01	0.02	1.9	0.054
9456		6.8	1340	28.2	10.8	<0.001	0.01	0.07	1.5	0.2	0.4	22.3	<0.01	0.03	1.4	0.058
9457		7.6	1270	27.7	7.7	<0.001	0.01	0.08	1.6	0.2	0.4	16.1	<0.01	0.03	1.6	0.072
9458		3.8	590	7.9	4.9	<0.001	0.01	0.05	0.7	0.2	0.2	12.0	<0.01	0.01	1.0	0.030
9459		5.1	580	7.3	5.7	<0.001	0.01	0.05	0.7	0.3	0.2	16.0	<0.01	0.01	0.9	0.034
9460		4.0	460	6.1	4.8	<0.001	0.01	0.06	0.7	<0.2	0.2	11.0	<0.01	0.01	1.3	0.038
9461		4.6	780	10.7	5.6	<0.001	0.01	0.06	0.8	0.2	0.3	13.8	<0.01	0.02	1.2	0.048
9462		4.2	720	13.6	7.3	<0.001	0.01	0.06	0.8	0.2	0.2	13.2	<0.01	0.02	1.0	0.027
9463		4.6	970	11.8	7.9	<0.001	0.01	0.06	0.8	0.2	0.3	30.6	<0.01	0.02	0.6	0.034
9464		5.4	930	12.6	8.2	<0.001	0.01	0.06	1.0	0.2	0.4	24.2	<0.01	0.02	0.8	0.043
9465		4.6	520	10.0	8.2	<0.001	0.01	0.05	0.8	0.2	0.3	14.6	<0.01	0.01	0.7	0.038
9466		6.8	870	10.9	6.7	<0.001	0.01	0.06	1.2	0.3	0.3	14.4	<0.01	0.02	0.9	0.050
9467		4.0	290	12.3	7.3	<0.001	0.01	0.05	0.9	0.2	0.2	15.2	<0.01	0.02	0.9	0.037
9468		5.4	680	13.4	6.9	<0.001	0.02	0.07	0.8	0.2	0.3	27.8	<0.01	0.01	0.5	0.040
9469		5.5	1290	16.0	5.9	<0.001	0.02	0.07	1.2	0.2	0.4	13.4	<0.01	0.03	1.4	0.068
9470		15.8	300	31.1	19.4	0.001	0.02	0.10	6.2	0.6	0.6	54.5	<0.01	0.05	4.0	0.080
9471		3.7	140	7.4	4.7	<0.001	0.01	0.05	0.7	0.2	0.2	14.0	<0.01	0.01	0.6	0.043
9472		5.4	220	17.8	7.8	<0.001	0.01	0.09	2.4	0.3	0.3	43.2	<0.01	0.03	1.3	0.047
9473		7.5	400	31.9	9.3	0.002	0.03	0.13	4.5	1.0	0.5	84.6	<0.01	0.06	2.5	0.053
9474		4.6	800	19.2	6.2	<0.001	0.01	0.07	1.0	0.3	0.3	12.4	<0.01	0.03	1.0	0.040
9475		4.1	10	0.4	0.1	<0.001	<0.01	<0.05	0.1	<0.2	0.3	0.2	<0.01	0.01	0.3	<0.005
9476		5.1	910	18.4	6.1	<0.001	0.01	0.07	0.9	0.2	0.4	13.8	<0.01	0.01	1.1	0.044
9477		2.9	290	11.4	5.5	<0.001	0.01	0.05	0.6	<0.2	0.2	13.2	<0.01	<0.01	0.7	0.031
9478		3.2	1260	11.4	7.2	<0.001	0.01	0.05	0.8	<0.2	0.2	33.0	<0.01	0.01	0.8	0.035
9479		3.7	990	13.7	5.4	<0.001	0.01	0.06	0.7	0.2	0.3	15.6	<0.01	0.01	0.5	0.032
9480		2.7	150	11.0	4.8	<0.001	0.01	0.05	0.7	0.2	0.2	15.4	<0.01	<0.01	0.7	0.033



ALS Canada Ltd.
 2103 Dollarton Hwy
 North Vancouver BC V7H 0A7
 Phone: +1 604 984 0221 Fax: +1 604 984 0218
 www.alsglobal.com/geochemistry

To: **GOLDEN LAKE EXPLORATIONS LTD.**
SUITE 2801
1166 MELVILLE ST.
VANCOUVER BC V6E 4P5

Page: 3 - D
 Total # Pages: 7 (A - D)
 Plus Appendix Pages
 Finalized Date: 5-DEC-2022
 Account: GOLARO

Project: Copperview South Project

CERTIFICATE OF ANALYSIS VA2297234

Sample Description	Method Analyte Units LOD	AuME-TL43						
		Tl	U	V	W	Y	Zn	Zr
		ppm 0.02	ppm 0.05	ppm 1	ppm 0.05	ppm 0.05	ppm 2	ppm 0.5
9441		0.08	0.60	25	0.12	2.55	175	<0.5
9442		0.05	1.75	29	0.07	6.22	167	1.0
9443		0.07	0.40	30	0.12	1.90	154	5.8
9444		0.11	0.39	30	0.15	2.77	193	0.8
9445		0.08	0.39	29	0.09	2.63	138	<0.5
9446		0.09	0.45	31	0.10	1.93	139	0.5
9447		0.06	0.36	36	0.13	2.09	129	1.3
9448		0.05	0.30	36	0.14	2.35	69	<0.5
9449		0.07	0.37	34	0.15	2.45	71	<0.5
9450		0.06	0.36	34	0.11	2.32	71	<0.5
9451		0.06	0.40	30	0.14	2.41	138	2.9
9452		0.06	0.29	35	0.20	1.65	82	<0.5
9453		0.08	2.55	46	0.10	11.20	182	1.4
9454		0.10	0.69	37	0.10	4.22	143	1.7
9455		0.09	0.39	34	0.10	2.63	282	1.4
9456		0.07	0.58	32	0.08	3.33	375	2.2
9457		0.08	0.64	36	0.13	4.01	197	6.5
9458		0.03	0.33	25	0.09	2.00	52	<0.5
9459		0.03	0.28	26	0.10	1.81	63	0.5
9460		0.03	0.26	33	0.15	1.32	42	0.5
9461		0.04	0.32	29	0.11	2.09	72	2.0
9462		0.05	0.40	27	0.10	2.87	73	<0.5
9463		0.05	0.43	24	0.13	3.24	93	<0.5
9464		0.06	0.50	26	0.09	3.36	103	0.7
9465		0.05	0.37	27	0.07	2.57	81	<0.5
9466		0.06	0.41	31	0.09	3.42	111	1.2
9467		0.06	0.33	31	0.08	2.24	82	<0.5
9468		0.06	0.43	29	0.08	3.95	88	0.5
9469		0.05	0.50	32	0.15	3.15	138	7.0
9470		0.14	8.62	57	0.09	26.3	129	6.4
9471		0.02	0.34	26	0.07	1.30	41	0.7
9472		0.06	8.25	36	0.17	12.95	75	1.4
9473		0.09	26.6	41	0.07	29.1	212	9.1
9474		0.06	0.55	33	0.10	3.52	136	0.8
9475		<0.02	0.06	1	<0.05	0.17	2	<0.5
9476		0.05	0.36	27	0.10	2.50	153	1.8
9477		0.03	0.28	24	0.06	1.95	71	<0.5
9478		0.04	0.39	22	0.07	3.83	184	<0.5
9479		0.04	0.50	24	0.07	2.90	110	0.6
9480		0.04	0.52	23	0.10	3.27	65	<0.5



ALS Canada Ltd,
 2103 Dollarton Hwy
 North Vancouver BC V7H 0A7
 Phone: +1 604 984 0221 Fax: +1 604 984 0218
 www.alsglobal.com/geochemistry

To: **GOLDEN LAKE EXPLORATIONS LTD.**
SUITE 2801
1166 MELVILLE ST.
VANCOUVER BC V6E 4P5

Page: 4 - A
 Total # Pages: 7 (A - D)
 Plus Appendix Pages
 Finalized Date: 5-DEC-2022
 Account: GOLARO

Project: Copperview South Project

CERTIFICATE OF ANALYSIS VA22297234

Sample Description	Method Analyte Units LOD	WEI-21	AuME-TL43	AuME-TL43	AuME-TL43	AuME-TL43	AuME-TL43	AuME-TL43	AuME-TL43	AuME-TL43	AuME-TL43	AuME-TL43	AuME-TL43	AuME-TL43	AuME-TL43	AuME-TL43
		Recvd Wt, kg	Au ppm	Ag ppm	Al %	As ppm	B ppm	Ba ppm	Be ppm	Bi ppm	Ca %	Cd ppm	Ce ppm	Co ppm	Cr ppm	Cs ppm
9481		0.42	0.001	0.36	1.39	1.8	<10	140	0.34	0.34	0.32	0.32	14.75	3.8	8	1.13
9482		0.38	0.002	0.65	1.71	1.9	<10	210	0.40	0.37	0.51	0.21	18.05	4.8	9	1.36
9483		0.34	0.003	0.72	1.62	1.7	<10	160	0.32	0.23	0.32	0.10	14.50	2.9	5	1.08
9484		0.40	0.002	0.89	2.15	2.1	<10	160	0.48	0.21	0.19	0.10	19.25	3.5	7	1.10
9485		0.38	0.001	0.16	1.34	0.7	<10	100	0.37	0.10	0.22	0.04	13.85	3.7	12	0.90
9486		0.36	0.001	0.25	1.01	0.6	<10	110	0.34	0.08	0.23	0.05	20.3	2.6	9	1.14
9487		0.54	0.004	0.20	1.40	1.1	<10	120	0.35	0.40	0.14	0.06	14.15	3.5	9	0.90
9488		0.48	0.001	0.20	1.24	1.0	<10	110	0.28	0.08	0.12	0.07	13.75	3.3	7	0.81
9489		0.40	0.001	0.19	1.28	1.1	<10	110	0.33	0.08	0.15	0.05	14.50	3.4	8	0.86
9490		0.42	0.002	0.15	1.34	0.9	<10	120	0.34	0.09	0.15	0.05	12.85	3.7	9	1.07
9491		0.54	<0.001	0.29	1.09	1.1	<10	130	0.25	0.08	0.14	0.08	12.40	3.1	7	0.81
9492		0.56	0.001	0.30	0.68	0.6	<10	120	0.17	0.06	0.22	0.15	13.00	2.6	9	0.61
9493		0.52	0.003	0.20	1.54	1.3	<10	80	0.33	0.14	0.21	0.09	9.35	6.1	17	0.82
9494		0.36	0.002	0.72	1.28	0.7	<10	130	0.64	0.13	0.29	0.02	19.20	1.7	9	0.69
9495		0.54	0.001	0.37	1.49	1.3	<10	80	0.33	0.12	0.17	0.14	9.41	6.0	14	1.06
9496		0.58	0.001	0.43	1.40	1.3	<10	70	0.33	0.11	0.17	0.07	12.05	4.8	11	1.41
9497		0.54	0.013	0.20	1.52	0.9	<10	90	0.45	0.11	0.13	0.07	16.00	3.9	7	1.22
9498		0.50	0.003	0.88	1.83	1.4	<10	90	0.78	0.20	0.40	0.17	19.15	6.1	19	1.59
9499		0.64	0.001	0.10	1.57	1.3	<10	90	0.38	0.11	0.16	0.10	14.05	4.3	9	1.08
9500		0.58	0.001	0.10	1.73	1.3	<10	90	0.42	0.10	0.18	0.10	14.95	4.4	10	1.10
9501		0.52	0.002	0.49	1.95	1.9	<10	110	0.46	0.13	0.17	0.09	13.90	4.1	9	1.30
9502		0.62	<0.001	0.34	1.41	1.2	<10	90	0.31	0.10	0.17	0.08	13.15	4.7	11	1.00
9503		0.38	0.002	1.10	1.41	1.0	<10	80	0.48	0.09	0.46	0.11	21.4	5.0	14	0.83
9504		0.48	<0.001	0.21	1.13	1.2	<10	110	0.26	0.08	0.17	0.09	10.90	3.8	10	0.73
9505		0.66	0.002	0.21	1.27	1.2	<10	130	0.28	0.09	0.17	0.07	18.75	3.5	9	0.82
9506		0.62	0.005	0.17	0.95	1.2	<10	120	0.23	0.09	0.26	0.09	13.30	3.3	8	0.72
9507		0.60	0.001	0.13	0.81	0.7	<10	100	0.20	0.05	0.14	0.04	11.90	2.4	7	0.59
9508		0.68	0.001	0.10	0.80	0.9	<10	50	0.15	0.06	0.15	0.05	12.40	2.9	9	0.55
9509		0.60	0.002	0.11	0.92	0.8	<10	110	0.24	0.08	0.16	0.06	16.35	3.4	9	0.81
9510		0.72	0.001	0.14	1.14	1.1	<10	120	0.29	0.08	0.15	0.07	20.2	3.4	8	0.75
9511		0.60	0.016	0.19	1.42	1.2	<10	130	0.33	0.11	0.17	0.13	15.65	3.8	9	0.99
9512		0.62	0.002	0.22	1.58	2.0	<10	100	0.37	0.11	0.14	0.08	16.30	3.7	9	0.85
9513		0.56	<0.001	0.13	0.99	1.2	<10	80	0.21	0.07	0.10	0.05	10.60	2.9	8	0.65
9514		0.58	0.006	0.22	1.26	1.1	<10	130	0.32	0.09	0.13	0.06	16.65	3.4	9	0.86
9515		0.66	0.003	0.12	0.75	0.8	<10	90	0.19	0.06	0.13	0.05	13.15	2.7	9	0.66
9516		0.70	0.003	0.11	0.69	0.9	<10	80	0.17	0.05	0.17	0.04	14.80	2.3	8	0.52
9517		0.66	0.002	0.17	0.83	0.8	<10	100	0.21	0.06	0.15	0.05	12.90	2.6	8	0.62
9518		0.68	0.006	0.17	0.67	0.8	<10	90	0.18	0.06	0.15	0.05	12.35	2.7	9	0.63
9519		0.62	0.006	0.19	1.08	1.2	<10	100	0.25	0.07	0.17	0.07	14.75	2.8	8	0.71
9520		0.64	0.001	0.27	1.18	1.2	<10	120	0.28	0.08	0.16	0.13	15.20	3.1	8	0.74



ALS Canada Ltd.
 2103 Dollarton Hwy
 North Vancouver BC V7H 0A7
 Phone: +1 604 984 0221 Fax: +1 604 984 0218
 www.alsglobal.com/geochemistry

To: **GOLDEN LAKE EXPLORATIONS LTD.**
SUITE 2801
1166 MELVILLE ST.
VANCOUVER BC V6E 4P5

Page: 4 – B
 Total # Pages: 7 (A – D)
 Plus Appendix Pages
 Finalized Date: 5-DEC-2022
 Account: GOLARO

Project: Copperview South Project

CERTIFICATE OF ANALYSIS VA22297234

Sample Description	Method Analyte Units LOD	AuME-TL43	AuME-TL43	AuME-TL43	AuME-TL43	AuME-TL43	AuME-TL43	AuME-TL43	AuME-TL43	AuME-TL43	AuME-TL43	AuME-TL43	AuME-TL43	AuME-TL43	AuME-TL43	
		Cu	Fe	Ca	Ge	Hf	Hg	In	K	La	Li	Mg	Mn	Mo	Na	Nb
		ppm	%	ppm	ppm	ppm	ppm	ppm	%	ppm	ppm	%	ppm	ppm	%	ppm
		0.2	0.01	0.05	0.05	0.02	0.01	0.005	0.01	0.2	0.1	0.01	5	0.05	0.01	0.05
9481		10.7	1.43	4.63	<0.05	0.07	0.03	0.065	0.09	6.2	6.6	0.13	445	0.94	0.02	0.99
9482		22.9	1.65	4.55	<0.05	0.10	0.03	0.051	0.05	10.4	10.3	0.18	648	0.61	0.02	0.95
9483		10.0	1.23	4.40	<0.05	0.10	0.03	0.035	0.03	5.8	7.5	0.08	132	0.50	0.02	0.90
9484		14.2	1.46	6.00	<0.05	0.18	0.04	0.040	0.03	8.5	8.6	0.09	128	0.63	0.02	1.10
9485		9.5	1.48	4.50	<0.05	0.02	0.02	0.014	0.06	10.3	8.7	0.21	310	0.28	0.02	0.38
9486		7.7	0.99	3.26	0.05	<0.02	0.02	0.011	0.04	23.7	11.3	0.15	237	0.26	0.02	0.35
9487		7.7	1.33	4.51	<0.05	0.04	0.02	0.014	0.05	8.1	8.3	0.12	306	0.35	0.02	0.52
9488		6.9	1.16	4.19	<0.05	0.04	0.03	0.013	0.04	6.8	6.4	0.09	532	0.41	0.02	0.50
9489		8.0	1.27	4.18	<0.05	0.05	0.03	0.014	0.04	9.2	6.7	0.12	228	0.38	0.02	0.56
9490		7.8	1.36	4.69	<0.05	<0.02	0.02	0.015	0.05	7.7	8.2	0.14	326	0.40	0.02	0.49
9491		6.0	1.25	3.82	<0.05	0.04	0.03	0.017	0.04	6.4	6.2	0.11	359	0.47	0.02	0.47
9492		4.5	1.19	2.57	<0.05	<0.02	0.01	0.013	0.05	8.9	5.6	0.12	319	0.24	0.02	0.32
9493		14.8	1.64	5.93	<0.05	0.09	0.04	0.015	0.05	4.5	9.1	0.25	289	0.46	0.02	0.67
9494		30.9	0.91	3.87	0.07	0.10	0.01	0.012	0.02	26.2	12.0	0.14	45	0.21	0.03	0.48
9495		13.8	1.71	4.89	<0.05	0.06	0.03	0.013	0.04	4.5	8.3	0.25	378	0.70	0.01	0.56
9496		7.8	1.57	5.52	<0.05	0.06	0.02	0.015	0.04	6.0	7.7	0.19	255	0.68	0.01	0.51
9497		5.9	1.58	6.51	<0.05	0.07	0.02	0.013	0.04	7.9	9.4	0.19	470	1.03	0.01	0.43
9498		26.4	1.92	6.98	0.06	0.13	0.02	0.020	0.05	19.7	21.1	0.35	286	0.75	0.02	0.47
9499		8.6	1.50	5.85	<0.05	0.14	0.03	0.015	0.05	6.7	7.6	0.19	694	0.75	0.01	0.64
9500		8.8	1.64	6.08	<0.05	0.10	0.03	0.015	0.06	7.1	8.6	0.21	754	0.74	0.02	0.59
9501		8.9	1.65	6.92	<0.05	0.12	0.03	0.017	0.04	7.6	10.7	0.16	713	0.73	0.02	0.75
9502		10.0	1.54	4.86	<0.05	0.07	0.03	0.014	0.04	6.4	7.2	0.19	370	0.48	0.02	0.58
9503		14.0	1.66	4.19	<0.05	0.04	0.02	0.015	0.05	12.4	14.6	0.27	339	0.96	0.02	0.73
9504		8.0	1.29	3.96	<0.05	0.06	0.04	0.013	0.05	5.9	6.5	0.13	424	0.44	0.01	0.53
9505		8.8	1.34	3.99	<0.05	0.03	0.02	0.015	0.06	8.0	6.9	0.12	455	0.56	0.02	0.43
9506		7.1	1.27	3.31	<0.05	0.02	0.03	0.013	0.05	6.0	5.0	0.11	499	0.40	0.02	0.53
9507		5.4	1.16	2.82	<0.05	0.06	0.02	0.010	0.05	5.6	4.3	0.10	147	0.26	0.01	0.45
9508		4.8	1.21	2.29	<0.05	0.02	0.01	0.009	0.03	6.8	3.3	0.11	149	0.29	0.01	0.41
9509		7.6	1.30	3.41	<0.05	0.02	0.01	0.013	0.06	11.3	8.9	0.14	355	0.41	0.02	0.49
9510		8.2	1.34	3.71	<0.05	0.05	0.02	0.013	0.05	8.9	5.4	0.11	297	0.39	0.02	0.43
9511		8.4	1.41	4.46	<0.05	0.06	0.02	0.017	0.05	7.1	7.6	0.13	517	0.46	0.02	0.53
9512		12.0	1.60	4.77	<0.05	0.12	0.04	0.018	0.03	6.7	6.1	0.13	277	0.51	0.02	0.86
9513		6.3	1.20	3.13	<0.05	0.05	0.02	0.009	0.03	4.5	4.9	0.10	298	0.33	0.01	0.52
9514		11.4	1.39	3.84	<0.05	0.05	0.02	0.013	0.04	10.1	6.8	0.12	327	0.34	0.02	0.52
9515		5.0	1.34	2.61	<0.05	0.02	0.01	0.009	0.04	6.9	4.3	0.11	223	0.26	0.01	0.42
9516		3.8	1.25	2.22	<0.05	<0.02	0.02	0.008	0.04	8.2	3.7	0.11	195	0.25	0.02	0.36
9517		5.3	1.21	2.81	<0.05	0.02	0.02	0.009	0.03	6.8	4.2	0.10	231	0.30	0.01	0.42
9518		5.0	1.20	2.32	<0.05	<0.02	0.01	0.009	0.04	7.2	3.7	0.10	219	0.22	0.01	0.37
9519		6.7	1.31	3.36	<0.05	0.04	0.02	0.011	0.03	6.5	4.7	0.10	369	0.31	0.02	0.56
9520		7.5	1.33	3.63	<0.05	0.05	0.02	0.013	0.04	6.6	5.8	0.12	384	0.29	0.02	0.54

***** See Appendix Page for comments regarding this certificate *****



ALS Canada Ltd.
 2103 Dollarton Hwy
 North Vancouver BC V7H 0A7
 Phone: +1 604 984 0221 Fax: +1 604 984 0218
 www.alsglobal.com/geochemistry

To: **GOLDEN LAKE EXPLORATIONS LTD.**
SUITE 2801
1166 MELVILLE ST.
VANCOUVER BC V6E 4P5

Page: 4 - C
 Total # Pages: 7 (A - D)
 Plus Appendix Pages
 Finalized Date: 5-DEC-2022
 Account: GOLARO

Project: Copperview South Project

CERTIFICATE OF ANALYSIS VA22297234

Sample Description	Method Analyte Units LOD	AuME-TL43	AuME-TL43	AuME-TL43	AuME-TL43	AuME-TL43	AuME-TL43	AuME-TL43	AuME-TL43	AuME-TL43	AuME-TL43	AuME-TL43	AuME-TL43	AuME-TL43	AuME-TL43	AuME-TL43
		Ni ppm	P ppm	Pb ppm	Rb ppm	Re ppm	S %	Sb ppm	Sc ppm	Se ppm	Sn ppm	Sr ppm	Ta ppm	Te ppm	Th ppm	Tl %
9481		4.5	510	54.7	8.9	<0.001	0.02	0.10	1.0	0.2	0.4	23.2	<0.01	0.03	1.0	0.050
9482		5.8	330	36.3	8.8	<0.001	0.02	0.09	1.3	0.2	0.4	34.9	<0.01	0.03	1.2	0.063
9483		3.4	190	20.1	4.9	<0.001	0.02	0.05	0.9	0.2	0.4	25.7	<0.01	0.01	1.1	0.062
9484		4.1	490	19.7	4.9	<0.001	0.02	0.06	1.2	0.3	0.5	16.2	<0.01	0.03	1.3	0.079
9485		6.6	250	5.6	9.0	<0.001	0.01	0.05	1.8	0.2	0.3	21.8	<0.01	<0.01	1.3	0.053
9486		4.7	200	7.7	7.0	<0.001	0.01	0.05	1.5	0.2	0.2	20.9	<0.01	<0.01	1.0	0.041
9487		6.0	650	8.2	5.9	<0.001	0.01	0.05	1.0	<0.2	0.3	15.6	<0.01	0.01	1.3	0.051
9488		5.8	810	7.4	5.3	<0.001	0.01	0.06	1.0	<0.2	0.3	13.4	<0.01	<0.01	1.1	0.047
9489		6.0	670	8.2	6.1	<0.001	0.01	0.07	1.0	<0.2	0.3	17.2	<0.01	<0.01	1.2	0.044
9490		6.6	470	8.7	7.2	<0.001	0.01	0.07	1.1	0.2	0.3	18.0	<0.01	0.01	0.8	0.048
9491		4.7	660	12.4	5.8	<0.001	0.01	0.07	0.9	<0.2	0.3	12.4	<0.01	<0.01	1.1	0.043
9492		3.3	180	9.9	7.4	<0.001	0.01	0.06	0.8	0.2	0.2	19.8	<0.01	<0.01	0.7	0.038
9493		10.3	1460	4.4	6.4	<0.001	0.01	0.10	1.6	0.2	0.3	17.3	<0.01	0.01	1.3	0.071
9494		5.9	390	9.7	2.2	<0.001	0.01	0.06	2.1	0.2	0.3	31.5	<0.01	0.01	2.8	0.066
9495		7.3	930	6.9	8.4	<0.001	0.01	0.09	1.3	0.2	0.4	15.4	<0.01	0.02	1.1	0.067
9496		6.6	920	7.7	9.3	<0.001	0.01	0.08	1.2	<0.2	0.4	13.4	<0.01	0.01	1.6	0.054
9497		4.1	620	21.2	9.4	<0.001	0.01	0.07	0.9	0.3	0.4	11.0	<0.01	0.01	2.5	0.027
9498		11.1	200	31.3	10.6	<0.001	0.01	0.11	3.6	0.2	0.4	34.3	<0.01	0.01	3.5	0.080
9499		5.6	900	11.4	8.7	<0.001	0.01	0.07	1.1	0.2	0.4	14.0	<0.01	0.02	1.9	0.056
9500		5.8	960	11.4	8.9	<0.001	0.01	0.08	1.2	<0.2	0.4	14.6	<0.01	0.01	2.0	0.063
9501		5.3	1040	11.5	8.4	<0.001	0.01	0.14	1.3	0.2	0.5	13.2	<0.01	0.01	1.8	0.064
9502		6.2	780	8.4	7.5	<0.001	0.01	0.08	1.2	<0.2	0.4	16.6	<0.01	0.01	1.7	0.063
9503		6.1	150	12.6	5.6	<0.001	0.02	0.10	1.9	0.2	0.3	35.9	<0.01	0.01	1.6	0.052
9504		6.2	770	7.5	4.9	<0.001	0.01	0.08	1.0	0.2	0.3	15.8	<0.01	0.01	1.0	0.047
9505		5.4	880	8.8	7.2	<0.001	0.01	0.07	1.3	<0.2	0.3	17.4	<0.01	0.01	1.4	0.047
9506		5.4	710	8.4	5.8	<0.001	0.01	0.08	0.9	<0.2	0.3	23.8	<0.01	0.01	1.0	0.045
9507		4.0	430	5.7	4.8	<0.001	0.01	0.06	0.8	<0.2	0.2	12.7	<0.01	<0.01	1.5	0.042
9508		3.8	550	7.0	4.4	<0.001	0.01	0.09	0.9	<0.2	0.2	11.6	<0.01	<0.01	1.7	0.034
9509		5.1	290	7.8	7.7	<0.001	0.01	0.06	1.2	0.2	0.3	16.8	<0.01	0.01	1.2	0.049
9510		5.0	700	9.7	6.9	<0.001	0.01	0.07	1.3	0.2	0.3	13.8	<0.01	<0.01	1.9	0.048
9511		6.4	1050	10.6	7.3	<0.001	0.01	0.07	1.2	<0.2	0.4	15.6	<0.01	0.01	1.5	0.054
9512		6.6	960	12.4	5.4	<0.001	0.01	0.08	1.3	0.2	0.4	13.0	<0.01	0.02	1.8	0.065
9513		4.9	590	6.6	4.3	<0.001	0.01	0.06	0.8	0.3	0.2	8.6	<0.01	0.02	1.0	0.045
9514		5.8	550	10.2	6.0	<0.001	0.01	0.06	1.2	0.2	0.3	13.9	<0.01	0.01	1.7	0.047
9515		5.0	390	9.3	6.4	<0.001	0.01	0.07	0.8	0.2	0.2	10.9	<0.01	0.01	1.4	0.036
9516		3.7	460	8.3	5.7	<0.001	0.01	0.07	0.7	<0.2	0.2	11.7	<0.01	0.01	1.2	0.031
9517		4.0	670	7.4	5.6	<0.001	0.01	0.06	0.8	<0.2	0.2	12.0	<0.01	0.02	1.1	0.034
9518		3.9	480	8.8	5.7	<0.001	0.01	0.06	0.8	<0.2	0.2	12.2	<0.01	0.01	1.2	0.033
9519		4.8	820	9.5	5.8	<0.001	0.01	0.06	0.9	<0.2	0.3	13.4	<0.01	0.01	1.2	0.044
9520		5.3	850	10.2	6.1	<0.001	0.01	0.06	1.0	0.2	0.3	12.9	<0.01	0.02	1.2	0.050



ALS Canada Ltd.
 2103 Dollarton Hwy
 North Vancouver BC V7H 0A7
 Phone: +1 604 984 0221 Fax: +1 604 984 0218
 www.alsglobal.com/geochemistry

To: **GOLDEN LAKE EXPLORATIONS LTD.**
SUITE 2801
1166 MELVILLE ST.
VANCOUVER BC V6E 4P5

Page: 4 – D
 Total # Pages: 7 (A – D)
 Plus Appendix Pages
 Finalized Date: 5-DEC-2022
 Account: GOLARO

Project: Copperview South Project

CERTIFICATE OF ANALYSIS VA22297234

Sample Description	Method Analyte Units LOD	AuME-TL43	AuME-TL43	AuME-TL43	AuME-TL43	AuME-TL43	AuME-TL43	AuME-TL43
		Tl	U	V	W	Y	Zn	Zr
		ppm	ppm	ppm	ppm	ppm	ppm	ppm
		0.02	0.05	1	0.05	0.05	2	0.5
9481		0.06	0.55	29	0.12	2.88	289	3.4
9482		0.07	3.26	32	0.11	6.43	240	4.2
9483		0.04	2.34	22	0.08	3.70	181	4.8
9484		0.05	1.98	28	0.14	4.76	191	8.5
9485		0.07	0.94	33	<0.05	8.03	49	0.7
9486		0.05	1.91	22	0.07	16.50	50	<0.5
9487		0.05	0.46	29	0.08	3.25	69	1.6
9488		0.04	0.37	26	0.09	2.83	65	1.5
9489		0.04	0.44	29	0.11	3.97	49	1.6
9490		0.05	0.39	31	0.08	3.03	56	0.5
9491		0.04	0.35	27	0.08	2.10	109	1.4
9492		0.05	0.79	27	0.06	3.63	77	<0.5
9493		0.04	0.46	37	0.08	2.22	82	4.4
9494		0.05	7.51	21	<0.05	35.4	35	6.6
9495		0.05	0.38	40	0.10	2.00	112	2.4
9496		0.05	0.46	34	0.10	2.32	103	2.4
9497		0.09	0.48	31	0.12	1.99	105	2.0
9498		0.08	6.96	42	0.07	16.40	195	5.8
9499		0.07	0.44	31	0.13	2.34	82	5.4
9500		0.08	0.43	35	0.10	2.38	92	4.6
9501		0.07	0.71	34	0.09	4.00	96	5.0
9502		0.06	0.39	35	0.10	2.16	75	3.2
9503		0.06	2.33	38	0.07	10.45	45	1.5
9504		0.04	0.35	30	0.10	2.17	70	1.9
9505		0.05	0.54	29	0.11	3.29	86	1.1
9506		0.04	0.31	30	0.16	2.00	68	1.0
9507		0.03	0.28	28	0.09	1.98	44	2.7
9508		0.03	0.33	31	0.12	2.14	38	0.6
9509		0.06	0.52	31	0.08	4.73	72	0.6
9510		0.06	0.49	31	0.14	3.32	64	2.2
9511		0.06	0.49	31	0.11	3.20	118	2.4
9512		0.05	0.51	36	0.16	3.50	76	6.3
9513		0.04	0.27	29	0.11	1.50	52	2.0
9514		0.05	0.55	32	0.10	4.38	65	2.0
9515		0.04	0.27	34	0.10	1.61	50	0.6
9516		0.03	0.27	32	0.10	1.80	41	<0.5
9517		0.04	0.33	29	0.11	1.90	46	0.7
9518		0.04	0.34	30	0.09	2.43	44	0.5
9519		0.05	0.35	31	0.10	2.29	65	1.9
9520		0.05	0.34	31	0.09	2.58	92	2.0



ALS Canada Ltd.
 2103 Dollarton Hwy
 North Vancouver BC V7H 0A7
 Phone: +1 604 984 0221 Fax: +1 604 984 0218
 www.alsglobal.com/geochemistry

To: **GOLDEN LAKE EXPLORATIONS LTD.**
SUITE 2801
1166 MELVILLE ST.
VANCOUVER BC V6E 4P5

Page: 5 - A
 Total # Pages: 7 (A - D)
 Plus Appendix Pages
 Finalized Date: 5-DEC-2022
 Account: GOLARO

Project: Copperview South Project

CERTIFICATE OF ANALYSIS VA22297234

Sample Description	Method Analyte Units LOD	WEI-21	AuME-TL43	AuME-TL43	AuME-TL43	AuME-TL43	AuME-TL43	AuME-TL43	AuME-TL43	AuME-TL43	AuME-TL43	AuME-TL43	AuME-TL43	AuME-TL43	AuME-TL43	AuME-TL43
		Recvd Wt. kg	Au ppm	Ag ppm	Al %	As ppm	B ppm	Ba ppm	Be ppm	Bi ppm	Ca %	Cd ppm	Ce ppm	Co ppm	Cr ppm	Cs ppm
9521		0.50	0.004	0.26	1.25	1.1	<10	120	0.30	0.08	0.16	0.06	12.00	3.3	7	0.88
9522		0.64	0.003	0.16	0.75	1.0	<10	90	0.19	0.06	0.15	0.05	12.55	2.6	8	0.59
9523		0.56	0.001	0.20	1.68	2.2	<10	140	0.38	0.10	0.18	0.10	14.40	4.0	9	1.00
9524		0.66	0.002	0.34	1.61	1.7	<10	130	0.40	0.10	0.16	0.13	19.20	4.0	8	0.84
9525		0.52	<0.001	<0.01	0.03	0.2	<10	<10	<0.05	0.01	<0.01	<0.01	1.16	0.4	7	<0.05
9526		0.56	0.002	0.29	1.46	1.2	<10	120	0.35	0.09	0.14	0.13	15.70	3.4	7	0.97
9527		0.64	0.002	0.22	0.83	0.9	<10	90	0.20	0.06	0.13	0.07	14.20	2.5	6	0.60
9528		0.58	0.001	0.26	1.13	1.1	<10	100	0.27	0.07	0.14	0.06	14.25	2.6	6	0.68
9529		0.64	0.005	0.25	0.78	0.9	<10	100	0.19	0.06	0.16	0.08	12.45	2.7	7	0.66
9530		0.74	0.002	0.34	1.28	1.2	<10	160	0.34	0.10	0.20	0.15	16.35	3.8	8	0.88
9531		0.60	0.011	0.29	1.08	1.2	<10	120	0.24	0.08	0.22	0.10	11.20	3.2	7	0.80
9532		0.64	0.006	0.22	0.77	1.1	<10	80	0.19	0.07	0.12	0.09	11.40	2.5	7	0.59
9533		0.64	0.001	0.35	1.33	1.2	<10	150	0.31	0.08	0.21	0.09	13.20	4.4	11	0.62
9534		0.62	0.001	0.70	1.38	1.4	<10	150	0.36	0.11	0.18	0.12	15.45	4.1	8	0.73
9535		0.70	0.004	0.33	0.98	1.2	<10	90	0.25	0.09	0.15	0.07	15.40	3.2	8	0.64
9536		0.58	0.025	0.25	0.75	0.7	<10	90	0.18	0.07	0.14	0.05	10.35	2.9	8	0.57
9537		0.58	<0.001	0.26	1.32	1.2	<10	110	0.27	0.08	0.17	0.10	10.85	3.4	7	0.83
9538		0.62	0.001	0.26	0.94	1.2	<10	100	0.25	0.09	0.12	0.07	14.90	3.1	7	0.69
9539		0.48	0.012	0.21	1.50	1.4	<10	110	0.36	0.08	0.18	0.05	14.20	3.7	9	0.89
9540		0.54	0.001	0.11	1.04	0.8	<10	80	0.24	0.07	0.14	0.03	10.45	3.3	9	0.76
9541		0.54	0.003	0.14	0.86	0.6	<10	80	0.21	0.07	0.14	0.03	12.50	3.0	8	0.79
9542		0.60	0.019	0.14	1.10	1.0	<10	100	0.25	0.08	0.18	0.07	13.30	3.6	10	0.76
9543		0.58	0.001	0.18	1.30	1.0	<10	130	0.33	0.09	0.19	0.06	12.75	4.0	11	1.00
9544		0.48	0.004	0.41	1.64	1.2	<10	160	0.69	0.10	0.44	0.08	45.0	5.1	14	1.52
9545		0.50	0.001	0.23	1.60	1.4	<10	120	0.34	0.08	0.19	0.09	15.45	3.9	10	0.99
9546		0.50	0.002	0.13	0.90	0.9	<10	90	0.27	0.06	0.19	0.05	13.75	3.0	9	0.67
9547		0.66	0.003	0.13	0.92	0.9	<10	80	0.21	0.06	0.13	0.06	12.45	2.9	9	0.60
9548		0.72	0.002	0.23	1.04	1.1	<10	80	0.24	0.07	0.11	0.06	14.10	2.7	6	0.64
9549		0.50	0.001	0.13	1.14	1.3	<10	100	0.28	0.08	0.14	0.08	15.00	2.7	7	0.74
9550		0.52	0.001	0.13	1.17	1.2	<10	100	0.28	0.07	0.15	0.07	14.80	2.7	7	0.72
9551		0.70	<0.001	0.30	1.18	1.4	<10	100	0.28	0.08	0.15	0.09	14.25	3.3	7	0.75
9552		0.68	0.005	0.29	0.84	1.0	<10	110	0.24	0.07	0.14	0.07	15.00	2.6	7	0.62
9553		0.54	0.020	0.20	0.64	1.0	<10	70	0.18	0.06	0.12	0.06	13.75	2.1	6	0.51
9554		0.62	0.001	0.31	1.02	1.1	<10	110	0.25	0.08	0.13	0.08	14.65	2.8	6	0.76
9555		0.56	<0.001	0.34	1.47	2.0	<10	140	0.34	0.12	0.18	0.15	14.70	3.9	8	0.88
9556		0.48	0.007	0.45	1.56	1.5	<10	140	0.39	0.11	0.15	0.11	19.90	3.8	8	0.91
9557		0.72	0.002	0.28	1.09	1.3	<10	90	0.26	0.08	0.12	0.07	15.65	3.2	7	0.76
9558		0.78	0.001	0.26	0.98	1.4	<10	80	0.26	0.12	0.15	0.09	18.90	3.5	9	0.72
9559		0.42	0.001	0.35	1.66	1.2	<10	150	0.38	0.11	0.18	0.13	18.70	4.0	10	1.02
9560		0.50	0.002	0.24	1.40	2.2	<10	110	0.30	0.09	0.21	0.14	11.70	4.4	10	0.81



ALS Canada Ltd.
 2103 Dollarton Hwy
 North Vancouver BC V7H 0A7
 Phone: +1 604 984 0221 Fax: +1 604 984 0218
 www.alsglobal.com/geochemistry

To: **GOLDEN LAKE EXPLORATIONS LTD.**
SUITE 2801
1166 MELVILLE ST.
VANCOUVER BC V6E 4P5

Page: 5 – B
 Total # Pages: 7 (A – D)
 Plus Appendix Pages
 Finalized Date: 5–DEC–2022
 Account: GOLARO

Project: Copperview South Project

CERTIFICATE OF ANALYSIS VA22297234

Sample Description	Method Analyte Units LOD	AuME-TL43	AuME-TL43	AuME-TL43	AuME-TL43	AuME-TL43	AuME-TL43	AuME-TL43	AuME-TL43	AuME-TL43	AuME-TL43	AuME-TL43	AuME-TL43	AuME-TL43	AuME-TL43	AuME-TL43
		Cu ppm	Fe %	Ga ppm	Ge ppm	Hf ppm	Hg ppm	In ppm	K %	La ppm	Li ppm	Mg %	Mn ppm	Mo ppm	Na %	Nb ppm
		0.2	0.01	0.05	0.05	0.02	0.01	0.005	0.01	0.2	0.1	0.01	5	0.05	0.01	0.05
9521		7.7	1.19	4.11	<0.05	0.02	0.02	0.014	0.04	6.8	7.7	0.11	420	0.30	0.02	0.52
9522		5.6	1.27	2.65	<0.05	<0.02	0.02	0.010	0.03	6.6	4.1	0.09	178	0.24	0.01	0.40
9523		9.1	1.55	5.60	<0.05	0.10	0.03	0.018	0.05	6.3	8.1	0.16	460	0.46	0.02	0.84
9524		12.6	1.53	4.71	<0.05	0.10	0.03	0.019	0.04	7.4	7.0	0.14	620	0.50	0.02	0.81
9525		5.8	0.33	0.09	<0.05	0.02	<0.01	<0.005	<0.01	0.5	0.2	<0.01	61	0.57	<0.01	0.05
9526		7.9	1.31	4.21	<0.05	0.05	0.03	0.017	0.04	7.0	6.3	0.12	849	0.54	0.02	0.57
9527		5.2	1.17	2.89	<0.05	0.02	0.02	0.010	0.03	6.9	4.6	0.09	363	0.36	0.01	0.38
9528		7.1	1.17	3.31	<0.05	0.04	0.03	0.011	0.04	5.8	5.0	0.09	388	0.36	0.02	0.54
9529		4.1	1.12	2.66	<0.05	<0.02	0.01	0.009	0.06	6.5	4.1	0.10	429	0.28	0.01	0.39
9530		8.4	1.56	4.26	<0.05	0.02	0.03	0.023	0.05	11.0	7.6	0.15	803	0.44	0.02	0.51
9531		6.3	1.26	3.70	<0.05	0.04	0.03	0.015	0.04	5.1	5.5	0.12	502	0.39	0.02	0.59
9532		5.5	1.19	2.65	<0.05	0.02	0.02	0.014	0.03	5.8	3.7	0.09	333	0.30	0.01	0.39
9533		13.4	1.56	3.70	<0.05	0.03	0.03	0.017	0.04	6.5	6.7	0.20	529	0.40	0.02	0.44
9534		11.8	1.46	4.01	<0.05	0.04	0.04	0.027	0.04	9.4	6.2	0.13	702	0.61	0.02	0.58
9535		8.7	1.37	2.99	<0.05	<0.02	0.01	0.018	0.04	7.0	5.0	0.12	291	0.31	0.01	0.33
9536		5.9	1.26	2.76	<0.05	<0.02	0.02	0.011	0.05	7.1	6.0	0.11	189	0.25	0.01	0.31
9537		7.4	1.28	4.00	<0.05	0.07	0.03	0.014	0.03	4.9	6.3	0.12	422	0.36	0.02	0.66
9538		6.4	1.26	3.13	<0.05	0.04	0.02	0.017	0.03	7.4	4.7	0.10	355	0.42	0.01	0.43
9539		9.7	1.40	4.55	<0.05	0.02	0.03	0.013	0.05	8.1	7.4	0.13	367	0.52	0.02	0.59
9540		6.5	1.22	3.79	<0.05	<0.02	0.03	0.011	0.04	7.0	6.9	0.11	264	0.33	0.02	0.45
9541		5.7	1.19	3.30	<0.05	<0.02	0.02	0.010	0.03	7.3	6.6	0.11	196	0.23	0.02	0.38
9542		7.4	1.46	3.52	<0.05	<0.02	0.02	0.012	0.04	6.2	5.7	0.13	384	0.47	0.02	0.51
9543		9.4	1.51	4.16	<0.05	0.02	0.02	0.015	0.05	9.5	9.7	0.17	306	0.37	0.02	0.52
9544		19.4	1.79	5.49	0.11	0.05	0.03	0.021	0.10	46.4	13.1	0.26	580	0.43	0.02	0.75
9545		11.4	1.37	5.25	<0.05	0.06	0.03	0.015	0.04	6.9	8.2	0.13	455	0.48	0.02	0.77
9546		7.4	1.29	2.96	<0.05	<0.02	0.02	0.012	0.04	9.1	6.0	0.12	216	0.28	0.02	0.44
9547		5.5	1.35	2.96	<0.05	0.02	0.01	0.010	0.04	5.9	4.3	0.10	279	0.27	0.01	0.43
9548		6.5	1.18	3.23	<0.05	0.05	0.02	0.011	0.03	6.4	4.3	0.09	296	0.35	0.01	0.52
9549		6.2	1.22	3.82	<0.05	0.05	0.03	0.012	0.04	6.8	4.9	0.09	291	0.35	0.01	0.64
9550		6.1	1.29	3.68	<0.05	0.04	0.02	0.011	0.04	6.7	5.1	0.09	284	0.33	0.01	0.60
9551		7.7	1.39	3.96	<0.05	0.05	0.03	0.014	0.05	5.7	5.6	0.12	447	0.42	0.02	0.60
9552		5.1	1.22	3.02	<0.05	<0.02	0.02	0.010	0.05	7.8	4.8	0.09	207	0.33	0.01	0.40
9553		4.4	1.12	2.31	<0.05	0.02	0.02	0.009	0.03	7.0	3.6	0.08	370	0.38	0.01	0.36
9554		6.2	1.17	3.55	<0.05	0.04	0.02	0.011	0.04	6.4	4.8	0.10	415	0.36	0.01	0.48
9555		8.8	1.50	4.72	<0.05	0.07	0.03	0.018	0.03	6.4	6.3	0.12	580	0.59	0.02	0.81
9556		12.1	1.46	5.19	<0.05	0.06	0.03	0.018	0.05	11.0	7.1	0.12	507	0.46	0.02	0.62
9557		7.7	1.38	3.67	<0.05	0.04	0.02	0.015	0.03	7.0	4.9	0.10	234	0.50	0.02	0.56
9558		11.7	1.55	3.56	<0.05	0.03	0.02	0.025	0.05	8.9	4.4	0.14	366	0.51	0.01	0.46
9559		11.6	1.50	5.47	<0.05	0.06	0.03	0.020	0.05	8.2	8.2	0.15	668	0.49	0.02	0.64
9560		11.8	1.61	4.52	<0.05	0.09	0.03	0.017	0.06	4.8	6.1	0.16	481	0.44	0.02	0.72



ALS Canada Ltd.
 2103 Dollarton Hwy
 North Vancouver BC V7H 0A7
 Phone: +1 604 984 0221 Fax: +1 604 984 0218
 www.alsglobal.com/geochemistry

To: **GOLDEN LAKE EXPLORATIONS LTD.**
SUITE 2801
1166 MELVILLE ST.
VANCOUVER BC V6E 4P5

Page: 5 - C
 Total # Pages: 7 (A - D)
 Plus Appendix Pages
 Finalized Date: 5-DEC-2022
 Account: GOLARO

Project: Copperview South Project

CERTIFICATE OF ANALYSIS VA22297234

Sample Description	Method Analyte Units LOD	AuME-TL43	AuME-TL43	AuME-TL43	AuME-TL43	AuME-TL43	AuME-TL43	AuME-TL43	AuME-TL43	AuME-TL43	AuME-TL43	AuME-TL43	AuME-TL43	AuME-TL43	AuME-TL43	AuME-TL43
		Ni	P	Pb	Rb	Re	S	Sb	Sc	Se	Sn	Sr	Ta	Te	Th	Tl
		ppm	ppm	ppm	ppm	ppm	%	ppm	ppm	ppm	ppm	ppm	ppm	ppm	ppm	ppm
		0.2	10	0.2	0.1	0.001	0.01	0.05	0.1	0.2	0.2	0.2	0.01	0.01	0.2	0.005
9521		5.2	710	9.8	6.7	<0.001	0.01	0.05	1.0	0.2	0.3	15.7	<0.01	0.01	0.8	0.045
9522		3.9	610	10.2	5.2	<0.001	0.01	0.06	0.8	<0.2	0.2	12.1	<0.01	<0.01	1.1	0.034
9523		6.6	1080	12.2	7.3	<0.001	0.01	0.07	1.2	0.3	0.4	15.0	<0.01	0.02	2.1	0.072
9524		6.3	1000	15.5	6.2	<0.001	0.01	0.07	1.4	0.3	0.4	15.4	<0.01	0.03	1.9	0.067
9525		4.4	10	0.4	0.1	<0.001	<0.01	0.05	0.1	<0.2	0.3	0.2	<0.01	<0.01	0.4	<0.005
9526		5.1	940	13.0	6.7	<0.001	0.01	0.06	1.1	0.2	0.3	11.5	<0.01	0.02	1.4	0.047
9527		3.6	680	9.7	4.8	<0.001	0.01	0.06	0.7	0.2	0.2	10.9	<0.01	0.01	1.1	0.035
9528		4.2	680	9.1	4.9	<0.001	0.01	0.05	0.8	0.2	0.3	10.5	<0.01	0.01	1.0	0.046
9529		3.6	490	11.0	6.4	<0.001	0.01	0.06	0.7	<0.2	0.2	12.8	<0.01	0.01	1.1	0.031
9530		5.2	800	20.0	9.1	<0.001	0.01	0.07	1.0	0.2	0.3	21.7	<0.01	0.01	1.0	0.040
9531		5.2	770	13.0	6.9	<0.001	0.01	0.07	0.8	<0.2	0.3	17.0	<0.01	0.01	1.1	0.048
9532		3.6	750	11.7	5.0	<0.001	0.01	0.07	0.6	<0.2	0.2	9.0	<0.01	0.01	1.0	0.028
9533		6.0	970	14.4	6.0	<0.001	0.01	0.08	1.3	0.2	0.2	19.0	<0.01	0.02	0.8	0.044
9534		5.3	1270	26.3	7.4	<0.001	0.02	0.07	1.2	0.2	0.3	17.0	<0.01	0.02	0.8	0.040
9535		4.2	510	20.2	7.4	<0.001	0.01	0.07	0.8	0.2	0.2	12.2	<0.01	0.01	0.8	0.034
9536		3.9	280	8.9	4.8	<0.001	0.01	0.07	0.8	0.2	0.2	13.6	<0.01	0.01	0.6	0.038
9537		6.1	940	10.9	5.5	<0.001	0.01	0.06	1.0	<0.2	0.3	14.0	<0.01	0.02	1.1	0.057
9538		4.1	740	14.8	6.4	<0.001	0.01	0.07	0.8	0.2	0.2	10.2	<0.01	0.01	1.2	0.029
9539		6.5	730	8.4	6.6	<0.001	0.01	0.08	1.0	0.3	0.3	18.8	<0.01	0.02	0.9	0.048
9540		5.3	380	8.2	5.4	<0.001	0.01	0.07	0.8	0.2	0.3	14.4	<0.01	0.02	0.9	0.046
9541		4.0	240	8.1	6.4	<0.001	0.01	0.06	0.9	0.2	0.2	13.7	<0.01	0.01	0.9	0.042
9542		6.1	690	8.5	6.4	<0.001	0.01	0.08	0.9	0.3	0.3	16.3	<0.01	0.02	0.7	0.049
9543		6.4	460	12.0	7.8	<0.001	0.01	0.07	1.3	<0.2	0.3	19.2	<0.01	0.01	1.1	0.050
9544		7.7	250	13.1	15.6	<0.001	0.01	0.12	4.6	0.4	0.3	38.5	<0.01	0.03	2.7	0.059
9545		7.7	910	9.1	5.9	<0.001	0.01	0.07	1.3	0.2	0.4	16.4	<0.01	0.02	1.3	0.061
9546		4.5	470	9.9	5.6	<0.001	0.01	0.08	1.0	0.2	0.2	16.0	<0.01	0.01	0.9	0.039
9547		4.6	500	9.0	6.1	<0.001	0.01	0.07	0.8	0.2	0.2	10.7	<0.01	0.01	1.1	0.042
9548		4.4	610	8.5	5.2	<0.001	0.01	0.05	0.9	<0.2	0.3	10.6	<0.01	0.01	1.2	0.043
9549		5.1	720	8.4	5.9	<0.001	0.01	0.06	0.9	0.2	0.3	14.1	<0.01	0.02	1.1	0.043
9550		5.0	720	8.0	5.6	<0.001	0.01	0.06	0.9	0.2	0.3	13.6	<0.01	0.01	1.3	0.046
9551		5.0	870	12.0	6.0	<0.001	0.01	0.06	0.9	0.2	0.3	14.6	<0.01	0.02	1.4	0.051
9552		3.6	870	10.6	6.7	<0.001	0.01	0.05	0.8	0.2	0.2	16.3	<0.01	0.01	1.1	0.029
9553		2.9	580	10.2	5.7	<0.001	0.01	0.06	0.6	0.2	0.2	11.4	<0.01	0.01	1.1	0.024
9554		4.6	730	10.6	6.4	<0.001	0.01	0.05	0.8	<0.2	0.3	11.4	<0.01	0.01	1.2	0.038
9555		6.3	990	16.0	6.3	<0.001	0.01	0.07	1.0	0.2	0.4	17.9	<0.01	0.02	1.2	0.058
9556		5.8	930	15.4	6.8	<0.001	0.01	0.06	1.4	0.2	0.3	15.9	<0.01	0.02	1.5	0.049
9557		4.7	700	13.6	6.3	<0.001	0.01	0.06	1.0	<0.2	0.3	12.1	<0.01	0.01	1.2	0.044
9558		5.5	620	20.3	8.4	<0.001	0.01	0.08	1.4	0.2	0.2	13.2	<0.01	0.02	1.7	0.044
9559		7.2	920	14.4	7.5	<0.001	0.01	0.06	1.4	<0.2	0.4	18.0	<0.01	0.01	1.2	0.054
9560		7.0	950	11.8	7.1	<0.001	0.01	0.08	1.2	<0.2	0.3	17.5	<0.01	0.02	1.3	0.065



ALS Canada Ltd.
 2103 Dollarton Hwy
 North Vancouver BC V7H 0A7
 Phone: +1 604 984 0221 Fax: +1 604 984 0218
 www.alsglobal.com/geochemistry

To: **GOLDEN LAKE EXPLORATIONS LTD.**
SUITE 2801
1166 MELVILLE ST.
VANCOUVER BC V6E 4P5

Page: 5 - D
 Total # Pages: 7 (A - D)
 Plus Appendix Pages
 Finalized Date: 5-DEC-2022
 Account: GOLARO

Project: Copperview South Project

CERTIFICATE OF ANALYSIS VA22297234

Sample Description	Method Analyte Units LOD	AuME-TL43	AuME-TL43	AuME-TL43	AuME-TL43	AuME-TL43	AuME-TL43	AuME-TL43
		TI	U	V	W	Y	Zn	Zr
		ppm	ppm	ppm	ppm	ppm	ppm	ppm
9521		0.05	0.36	26	0.07	2.58	84	0.9
9522		0.04	0.28	30	0.09	1.92	49	0.6
9523		0.07	0.91	33	0.11	2.41	117	5.1
9524		0.07	0.53	33	0.13	3.53	112	6.2
9525		<0.02	0.05	1	<0.05	0.19	2	0.5
9526		0.07	0.40	28	0.11	2.36	103	1.8
9527		0.04	0.27	26	0.09	1.69	68	0.6
9528		0.05	0.31	25	0.18	2.22	70	2.2
9529		0.05	0.26	27	0.08	1.38	59	<0.5
9530		0.07	0.53	32	0.15	4.65	129	0.7
9531		0.05	0.25	28	0.10	1.72	102	2.0
9532		0.04	0.25	27	0.10	1.35	61	0.7
9533		0.05	0.34	38	0.10	3.20	90	1.1
9534		0.06	0.50	30	0.11	4.60	122	1.5
9535		0.05	0.33	30	0.09	2.54	72	<0.5
9536		0.04	0.28	31	0.09	2.71	51	<0.5
9537		0.05	0.29	29	0.10	2.04	116	3.2
9538		0.05	0.34	27	0.10	2.64	82	1.1
9539		0.05	0.42	32	0.09	3.24	55	0.9
9540		0.03	0.28	30	0.08	2.37	47	<0.5
9541		0.04	0.32	30	0.08	2.58	46	<0.5
9542		0.04	0.34	37	0.12	2.32	59	0.5
9543		0.06	1.14	35	0.11	4.27	69	0.8
9544		0.13	8.46	38	0.08	26.6	72	2.1
9545		0.06	0.44	31	0.10	3.54	78	2.9
9546		0.04	0.73	31	0.11	3.69	44	<0.5
9547		0.04	0.28	34	0.11	1.92	53	0.7
9548		0.04	0.31	26	0.12	2.42	55	2.1
9549		0.04	0.35	27	0.12	2.58	53	1.8
9550		0.04	0.36	29	0.12	2.52	55	1.7
9551		0.05	0.31	31	0.11	1.98	79	2.1
9552		0.04	0.35	27	0.10	1.95	64	<0.5
9553		0.04	0.28	26	0.12	1.63	46	0.6
9554		0.05	0.31	26	0.12	2.05	73	1.8
9555		0.05	0.37	32	0.13	2.55	118	2.7
9556		0.06	0.67	30	0.10	5.09	111	2.4
9557		0.05	0.33	31	0.11	2.55	72	1.9
9558		0.07	0.42	36	0.11	2.90	85	1.2
9559		0.06	0.44	33	0.08	3.90	134	2.3
9560		0.05	0.31	38	0.10	2.26	101	4.9



ALS Canada Ltd.
 2103 Dollarton Hwy
 North Vancouver BC V7H 0A7
 Phone: +1 604 984 0221 Fax: +1 604 984 0218
 www.alsglobal.com/geochemistry

To: **GOLDEN LAKE EXPLORATIONS LTD.**
SUITE 2801
1166 MELVILLE ST.
VANCOUVER BC V6E 4P5

Page: 6 - A
 Total # Pages: 7 (A - D)
 Plus Appendix Pages
 Finalized Date: 5-DEC-2022
 Account: GOLARO

Project: Copperview South Project

CERTIFICATE OF ANALYSIS VA22297234

Sample Description	Method Analyte Units LOD	WEI-21	AuME-TL43	AuME-TL43	AuME-TL43	AuME-TL43	AuME-TL43	AuME-TL43	AuME-TL43	AuME-TL43	AuME-TL43	AuME-TL43	AuME-TL43	AuME-TL43	AuME-TL43	AuME-TL43
		Recvd Wt. kg	Au ppm	Ag ppm	Al %	As ppm	B ppm	Ba ppm	Be ppm	Bi ppm	Ca %	Cd ppm	Ce ppm	Co ppm	Cr ppm	Cs ppm
9561		0.52	0.001	0.14	0.87	1.1	<10	100	0.20	0.08	0.14	0.08	10.85	2.9	7	0.64
9562		0.54	0.001	0.15	1.04	1.3	<10	80	0.25	0.08	0.12	0.08	12.40	2.9	7	0.69
9563		0.60	<0.001	0.30	1.06	1.3	<10	90	0.24	0.07	0.10	0.05	12.90	2.6	7	0.63
9564		0.70	0.001	0.22	1.21	1.9	<10	90	0.29	0.09	0.12	0.10	13.05	3.4	8	0.77
9565		0.70	<0.001	0.16	0.93	1.4	<10	80	0.22	0.09	0.12	0.09	12.95	2.8	7	0.61
9566		0.50	0.003	0.30	0.80	1.5	<10	90	0.19	0.10	0.13	0.08	11.90	2.8	6	0.63
9567		0.60	0.003	0.22	0.90	1.4	<10	90	0.21	0.08	0.14	0.10	13.95	3.0	7	0.77
9568		0.44	<0.001	0.26	0.62	1.0	<10	100	0.19	0.09	0.19	0.09	10.25	2.5	6	0.60
9569		0.50	<0.001	0.36	0.99	1.4	<10	110	0.24	0.08	0.16	0.12	13.90	3.1	7	0.71
9570		0.34	0.002	0.48	1.00	1.2	<10	170	0.35	0.09	0.52	0.12	19.75	3.1	8	0.67
9571		0.68	0.004	0.10	0.83	0.8	<10	100	0.19	0.06	0.18	0.06	13.30	2.5	8	0.64
9572		0.64	0.070	0.14	0.61	1.5	<10	70	0.20	0.06	0.19	0.05	24.2	3.4	10	0.56
9573		0.62	<0.001	0.12	0.92	1.4	<10	100	0.25	0.06	0.33	0.12	20.8	3.7	11	0.68
9574		0.60	0.007	0.14	0.60	0.7	<10	80	0.17	0.06	0.13	0.11	13.30	2.6	8	0.55
9575		0.50	<0.001	<0.01	0.03	0.3	<10	<10	<0.05	0.01	<0.01	<0.01	1.27	0.5	7	<0.05
9576		0.52	0.002	0.26	1.53	1.6	<10	110	0.34	0.10	0.18	0.13	17.65	4.3	10	0.98
9577		0.64	0.024	0.25	1.40	1.6	<10	120	0.34	0.11	0.17	0.12	19.85	4.2	9	0.84
9578		0.68	0.003	0.14	0.85	1.2	<10	100	0.21	0.07	0.14	0.06	16.05	2.7	7	0.60
9579		0.72	0.001	0.45	1.64	1.9	<10	130	0.39	0.11	0.14	0.13	21.0	4.1	9	0.90
9580		0.68	<0.001	0.39	1.38	1.6	<10	150	0.33	0.10	0.22	0.15	15.50	4.4	8	0.93
9581		0.82	0.006	0.07	0.62	1.5	<10	50	0.21	0.07	0.22	0.07	24.3	3.2	12	0.68
9582		0.60	0.024	0.25	1.51	1.8	<10	130	0.37	0.11	0.17	0.11	19.55	3.8	8	0.84
9583		0.46	0.005	0.35	1.34	1.4	<10	110	0.30	0.09	0.19	0.12	14.60	3.2	7	0.78
9584		0.58	<0.001	0.21	0.58	0.8	<10	70	0.14	0.07	0.13	0.06	12.90	2.3	5	0.63
9585		0.66	0.003	0.27	0.96	1.2	<10	100	0.22	0.07	0.13	0.07	15.90	2.7	6	0.69
9586		0.46	0.001	0.23	0.79	0.7	<10	80	0.21	0.08	0.17	0.06	11.70	2.5	7	0.68
9587		0.62	0.002	0.29	1.01	1.3	<10	100	0.23	0.09	0.13	0.07	15.40	3.0	7	0.75
9588		0.56	0.006	0.23	0.71	1.2	<10	100	0.20	0.09	0.16	0.05	15.80	2.4	7	0.67
9589		0.70	0.006	0.28	0.84	1.4	<10	80	0.19	0.08	0.13	0.05	14.60	2.6	7	0.70
9590		0.68	0.001	0.52	1.41	2.4	<10	130	0.34	0.11	0.13	0.10	19.35	4.0	8	0.82
9591		0.54	0.008	0.53	1.21	1.3	<10	180	0.34	0.11	0.33	0.21	14.65	3.6	8	0.78
9592		0.66	0.001	0.39	1.11	1.0	<10	190	0.34	0.10	0.33	0.07	17.10	3.6	8	0.72
9593		0.38	0.002	1.76	2.39	2.7	<10	360	1.12	0.20	0.71	0.20	57.7	4.8	15	1.30
9594		0.50	0.001	0.24	1.06	1.3	<10	100	0.22	0.08	0.12	0.09	13.45	2.9	7	0.79
9595		0.60	0.004	0.56	1.43	3.8	<10	210	0.41	0.85	0.41	0.32	30.7	6.6	16	1.47
9596		0.72	0.001	0.40	1.26	1.6	<10	140	0.28	0.09	0.24	0.11	14.50	4.6	10	0.77
9597		0.70	0.003	0.19	0.85	0.8	<10	90	0.20	0.10	0.17	0.08	18.40	3.0	8	0.73
9598		0.66	0.157	0.57	1.34	1.2	<10	160	0.32	0.09	0.22	0.11	14.70	4.0	10	0.93
9599		0.62	0.002	0.36	1.02	0.9	<10	110	0.23	0.09	0.15	0.08	10.45	3.2	8	0.81
9600		0.60	0.001	0.35	1.01	0.9	<10	110	0.23	0.09	0.15	0.08	9.98	3.1	8	0.79



ALS Canada Ltd.
 2103 Dollarton Hwy
 North Vancouver BC V7H 0A7
 Phone: +1 604 984 0221 Fax: +1 604 984 0218
 www.alsglobal.com/geochemistry

To: **GOLDEN LAKE EXPLORATIONS LTD.**
SUITE 2801
1166 MELVILLE ST.
VANCOUVER BC V6E 4P5

Page: 6 – B
 Total # Pages: 7 (A – D)
 Plus Appendix Pages
 Finalized Date: 5-DEC-2022
 Account: GOLARO

Project: Copperview South Project

CERTIFICATE OF ANALYSIS VA22297234

Sample Description	Method Analyte Units LOD	AuME-TL43	AuME-TL43	AuME-TL43	AuME-TL43	AuME-TL43	AuME-TL43	AuME-TL43	AuME-TL43	AuME-TL43	AuME-TL43	AuME-TL43	AuME-TL43	AuME-TL43	AuME-TL43	AuME-TL43
		Cu	Fe	Ca	Ge	Hf	Hg	In	K	La	Li	Mg	Mn	Mo	Na	Nb
		ppm	%	ppm	ppm	ppm	ppm	ppm	%	ppm	ppm	%	ppm	ppm	%	ppm
		0.2	0.01	0.05	0.05	0.02	0.01	0.005	0.01	0.2	0.1	0.01	5	0.05	0.01	0.05
9561		6.4	1.26	3.02	<0.05	0.02	0.02	0.011	0.03	5.3	4.4	0.11	296	0.31	0.01	0.47
9562		7.5	1.25	3.32	<0.05	0.13	0.02	0.014	0.03	5.5	4.6	0.09	365	0.39	0.01	0.61
9563		8.5	1.28	3.34	<0.05	0.05	0.02	0.013	0.03	6.5	4.6	0.08	214	0.34	0.01	0.46
9564		7.8	1.43	3.85	<0.05	0.09	0.02	0.017	0.03	5.9	4.8	0.11	428	0.50	0.01	0.66
9565		6.0	1.28	2.91	<0.05	0.03	0.02	0.016	0.02	5.6	3.8	0.09	396	0.56	0.01	0.47
9566		6.2	1.26	2.96	<0.05	0.02	0.02	0.016	0.03	5.9	3.9	0.10	480	0.46	0.01	0.38
9567		5.7	1.26	3.19	<0.05	<0.02	0.02	0.023	0.03	6.5	4.1	0.10	473	0.49	0.01	0.44
9568		5.9	1.05	2.66	<0.05	<0.02	0.02	0.019	0.04	10.2	4.2	0.10	464	0.72	0.01	0.37
9569		6.6	1.36	3.34	<0.05	0.02	0.02	0.021	0.03	6.9	4.7	0.11	349	0.52	0.01	0.54
9570		17.2	1.25	3.43	0.05	0.02	0.02	0.022	0.07	21.1	5.7	0.15	450	1.01	0.02	0.63
9571		4.8	1.18	2.81	<0.05	0.02	0.01	0.009	0.05	6.8	4.3	0.10	350	0.26	0.01	0.44
9572		8.9	1.36	2.31	<0.05	0.03	0.01	0.010	0.05	11.0	3.1	0.13	224	0.30	0.01	0.48
9573		10.1	1.45	3.01	<0.05	0.04	0.01	0.012	0.11	10.0	4.7	0.17	715	0.38	0.03	0.55
9574		4.4	1.12	2.17	<0.05	<0.02	0.01	0.009	0.05	7.5	3.6	0.10	311	0.27	0.01	0.37
9575		6.2	0.33	0.10	<0.05	0.02	<0.01	<0.005	<0.01	0.6	0.3	<0.01	62	0.63	<0.01	0.06
9576		12.6	1.52	5.07	<0.05	0.07	0.04	0.017	0.05	6.9	7.6	0.15	508	0.45	0.02	0.72
9577		9.9	1.70	4.76	<0.05	0.07	0.03	0.020	0.04	7.9	6.5	0.13	480	0.66	0.02	0.75
9578		6.0	1.17	2.97	<0.05	0.03	0.02	0.012	0.05	6.4	4.1	0.09	298	0.41	0.01	0.48
9579		11.8	1.57	5.07	<0.05	0.09	0.04	0.018	0.04	7.6	7.1	0.14	642	0.49	0.02	0.72
9580		11.8	1.42	4.70	<0.05	0.03	0.04	0.019	0.06	6.6	7.4	0.16	856	0.57	0.02	0.68
9581		8.4	1.68	2.40	<0.05	<0.02	<0.01	0.014	0.07	11.7	3.6	0.16	195	0.31	0.01	0.34
9582		11.0	1.44	4.51	<0.05	0.06	0.03	0.017	0.05	8.1	6.6	0.14	525	0.52	0.02	0.70
9583		8.1	1.32	4.23	<0.05	0.07	0.03	0.015	0.06	6.5	6.3	0.11	577	0.59	0.02	0.73
9584		4.5	1.11	2.55	<0.05	<0.02	0.02	0.010	0.04	6.7	3.5	0.09	297	0.33	0.01	0.35
9585		6.9	1.28	3.43	<0.05	0.02	0.02	0.013	0.04	6.6	4.4	0.09	394	0.46	0.02	0.47
9586		6.3	1.14	3.09	<0.05	<0.02	0.02	0.011	0.04	8.6	5.6	0.12	295	0.35	0.11	0.45
9587		6.0	1.40	3.74	<0.05	<0.02	0.02	0.020	0.03	7.5	4.9	0.10	369	0.51	<0.01	0.51
9588		8.0	1.22	3.05	<0.05	<0.02	0.02	0.016	0.03	13.6	5.6	0.11	92	0.64	0.03	0.58
9589		5.8	1.40	3.22	<0.05	<0.02	0.02	0.023	0.03	7.2	4.0	0.10	255	0.47	<0.01	0.46
9590		10.4	1.81	4.76	<0.05	0.05	0.03	0.026	0.03	7.7	6.3	0.14	370	1.52	<0.01	0.74
9591		14.2	1.53	4.35	0.05	0.02	0.03	0.028	0.06	20.3	8.1	0.14	313	0.78	0.02	0.67
9592		10.8	1.46	3.81	0.05	<0.02	0.02	0.026	0.06	24.0	8.3	0.14	544	0.73	0.02	0.49
9593		66.0	2.20	7.26	0.24	0.11	0.06	0.053	0.13	124.5	13.2	0.30	440	1.09	0.03	1.42
9594		6.3	1.36	3.82	<0.05	0.04	0.03	0.022	0.03	5.9	5.3	0.10	406	0.54	0.01	0.61
9595		33.4	2.44	4.61	<0.05	0.04	0.03	0.117	0.12	13.6	9.4	0.38	653	1.12	0.01	0.82
9596		12.1	1.48	4.31	<0.05	0.03	0.03	0.015	0.04	5.7	6.2	0.19	464	0.44	0.02	0.58
9597		6.0	1.46	3.23	<0.05	<0.02	0.01	0.020	0.05	10.6	4.7	0.12	249	0.31	0.01	0.43
9598		11.8	1.68	4.82	<0.05	0.03	0.02	0.018	0.05	9.0	8.1	0.15	345	0.40	0.01	0.60
9599		6.8	1.44	4.05	<0.05	<0.02	0.02	0.017	0.04	6.1	7.2	0.11	362	0.41	0.01	0.48
9600		6.5	1.42	3.90	<0.05	<0.02	0.03	0.016	0.04	5.9	7.1	0.11	362	0.41	<0.01	0.48



ALS Canada Ltd.
 2103 Dollarton Hwy
 North Vancouver BC V7H 0A7
 Phone: +1 604 984 0221 Fax: +1 604 984 0218
 www.alsglobal.com/geochemistry

To: **GOLDEN LAKE EXPLORATIONS LTD.**
SUITE 2801
1166 MELVILLE ST.
VANCOUVER BC V6E 4P5

Page: 6 - C
 Total # Pages: 7 (A - D)
 Plus Appendix Pages
 Finalized Date: 5-DEC-2022
 Account: GOLARO

Project: Copperview South Project

CERTIFICATE OF ANALYSIS VA22297234

Sample Description	Method Analyte Units LOD	AuME-TL43														
		Ni ppm	P ppm	Pb ppm	Rb ppm	Re ppm	S %	Sb ppm	Sc ppm	Se ppm	Sn ppm	Sr ppm	Ta ppm	Te ppm	Th ppm	Ti %
9561		4.9	550	9.0	5.4	<0.001	0.01	0.06	0.8	0.2	0.2	12.0	<0.01	0.01	1.1	0.042
9562		4.6	790	10.2	5.0	<0.001	0.01	0.08	1.0	0.2	0.3	10.8	<0.01	0.02	1.5	0.047
9563		4.0	720	9.9	5.0	<0.001	0.01	0.06	1.0	<0.2	0.2	10.0	<0.01	0.01	1.3	0.033
9564		5.0	1070	15.2	6.1	<0.001	0.01	0.07	1.0	0.2	0.3	10.9	<0.01	0.01	1.5	0.047
9565		3.8	990	14.6	5.2	<0.001	0.01	0.06	0.7	<0.2	0.2	9.6	<0.01	0.01	1.0	0.033
9566		3.3	820	14.6	5.0	<0.001	0.01	0.07	0.6	0.2	0.2	10.0	<0.01	0.01	0.8	0.030
9567		4.1	910	16.0	6.2	<0.001	0.01	0.07	0.8	0.2	0.2	11.2	<0.01	0.01	0.9	0.033
9568		3.2	280	13.3	6.1	<0.001	0.01	0.06	0.7	0.4	0.2	22.1	<0.01	0.02	0.3	0.027
9569		4.3	740	14.8	5.1	<0.001	0.01	0.07	0.8	0.2	0.3	13.8	<0.01	0.01	0.9	0.039
9570		4.7	280	16.4	8.0	<0.001	0.03	0.08	1.2	0.2	0.2	48.4	<0.01	0.01	0.5	0.031
9571		4.3	410	7.5	6.4	<0.001	0.01	0.06	0.8	<0.2	0.2	15.8	<0.01	0.01	1.3	0.036
9572		4.7	540	9.0	5.6	<0.001	0.01	0.10	1.5	<0.2	0.2	15.2	<0.01	0.01	2.4	0.038
9573		5.4	910	9.6	7.9	<0.001	0.01	0.10	1.5	0.2	0.2	25.0	<0.01	0.01	2.0	0.045
9574		3.7	500	7.6	7.2	<0.001	0.01	0.06	0.8	0.2	0.2	12.0	<0.01	0.01	0.9	0.029
9575		5.0	10	0.4	0.1	<0.001	<0.01	0.05	0.1	<0.2	0.3	0.3	<0.01	<0.01	0.4	<0.005
9576		7.8	990	11.6	7.1	<0.001	0.01	0.07	1.4	0.2	0.4	16.3	<0.01	0.02	1.6	0.066
9577		6.3	1020	15.1	6.9	<0.001	0.01	0.08	1.3	<0.2	0.4	17.7	<0.01	0.02	1.7	0.052
9578		4.2	680	10.1	5.2	<0.001	0.01	0.06	0.9	0.3	0.2	11.3	<0.01	0.02	1.4	0.035
9579		6.9	1170	14.3	7.2	<0.001	0.01	0.06	1.4	0.2	0.4	14.9	<0.01	0.02	1.9	0.063
9580		7.1	1150	15.9	7.5	<0.001	0.02	0.07	1.1	0.2	0.4	20.8	<0.01	0.02	1.1	0.059
9581		4.7	620	11.6	7.1	<0.001	0.01	0.10	1.4	<0.2	0.2	15.8	<0.01	0.01	2.3	0.040
9582		6.1	830	16.4	6.7	<0.001	0.01	0.07	1.4	0.3	0.3	15.4	<0.01	0.01	1.7	0.059
9583		5.3	1160	11.5	5.9	<0.001	0.01	0.06	1.1	0.2	0.3	15.4	<0.01	0.01	1.4	0.055
9584		3.0	450	9.1	5.7	<0.001	0.02	0.06	0.6	<0.2	0.2	11.4	<0.01	0.01	1.0	0.025
9585		4.3	630	9.5	5.7	<0.001	0.02	0.07	0.9	<0.2	0.3	12.1	<0.01	<0.01	1.2	0.039
9586		4.4	310	9.3	5.0	<0.001	0.10	0.07	0.9	<0.2	0.2	16.3	<0.01	<0.01	0.8	0.040
9587		4.9	590	14.9	5.9	<0.001	0.01	0.08	0.9	<0.2	0.3	12.2	<0.01	0.01	1.4	0.041
9588		3.6	150	15.0	5.4	<0.001	0.03	0.07	0.9	<0.2	0.2	16.9	<0.01	<0.01	1.0	0.033
9589		3.8	530	14.6	5.8	<0.001	0.01	0.08	0.8	<0.2	0.3	10.5	<0.01	<0.01	1.4	0.035
9590		5.3	940	19.2	6.1	<0.001	0.01	0.09	1.3	<0.2	0.4	12.5	<0.01	0.01	1.8	0.051
9591		5.4	410	16.0	6.1	<0.001	0.02	0.07	1.4	<0.2	0.3	33.9	<0.01	<0.01	0.8	0.041
9592		4.8	350	16.9	6.8	<0.001	0.02	0.06	1.3	0.2	0.3	32.0	<0.01	0.02	0.8	0.041
9593		11.6	260	41.6	14.9	0.001	0.04	0.17	5.3	0.6	0.5	63.7	0.01	0.02	3.1	0.052
9594		4.5	770	13.1	5.1	<0.001	0.01	0.07	0.9	<0.2	0.3	10.6	<0.01	0.01	1.3	0.047
9595		9.8	790	76.8	16.6	<0.001	0.03	0.18	2.4	<0.2	0.4	28.3	<0.01	0.09	2.8	0.066
9596		7.6	880	10.0	6.6	<0.001	0.02	0.09	1.4	0.2	0.3	20.6	<0.01	0.01	0.9	0.056
9597		4.5	470	13.2	7.7	<0.001	0.01	0.09	1.0	<0.2	0.3	14.4	<0.01	<0.01	1.7	0.039
9598		7.8	870	12.4	7.5	<0.001	0.02	0.08	1.3	<0.2	0.4	22.3	<0.01	<0.01	1.5	0.054
9599		5.1	640	10.0	5.6	<0.001	0.02	0.06	1.0	<0.2	0.3	15.6	<0.01	0.01	0.9	0.043
9600		4.9	650	10.1	5.5	<0.001	0.01	0.07	1.0	<0.2	0.3	15.4	<0.01	<0.01	0.9	0.042



ALS Canada Ltd.
 2103 Dollarton Hwy
 North Vancouver BC V7H 0A7
 Phone: +1 604 984 0221 Fax: +1 604 984 0218
 www.alsglobal.com/geochemistry

To: **GOLDEN LAKE EXPLORATIONS LTD.**
SUITE 2801
1166 MELVILLE ST.
VANCOUVER BC V6E 4P5

Page: 6 - D
 Total # Pages: 7 (A - D)
 Plus Appendix Pages
 Finalized Date: 5-DEC-2022
 Account: GOLARO

Project: Copperview South Project

CERTIFICATE OF ANALYSIS VA2297234

Sample Description	Method Analyte Units LOD	AuME-TL43	AuME-TL43	AuME-TL43	AuME-TL43	AuME-TL43	AuME-TL43	
		Tl	U	V	W	Y	Zn	Zr
		ppm	ppm	ppm	ppm	ppm	ppm	ppm
		0.02	0.05	1	0.05	0.05	2	0.5
9561		0.03	0.27	30	0.17	1.81	65	1.0
9562		0.04	0.30	28	0.13	2.26	71	5.8
9563		0.04	0.40	27	0.19	2.82	63	1.9
9564		0.05	0.38	31	0.14	2.29	100	3.7
9565		0.04	0.37	27	0.11	2.13	89	1.1
9566		0.04	0.34	27	0.09	1.84	86	0.5
9567		0.05	0.28	28	0.11	1.94	118	0.6
9568		0.04	0.71	24	0.08	3.61	84	<0.5
9569		0.04	0.33	30	0.13	2.30	123	1.0
9570		0.05	2.88	26	0.08	9.68	78	0.7
9571		0.04	0.24	28	0.09	1.41	49	0.7
9572		0.04	0.48	36	0.12	3.88	36	1.4
9573		0.05	0.47	37	0.13	3.83	67	1.8
9574		0.04	0.29	27	0.11	2.14	58	<0.5
9575		<0.02	0.06	1	<0.05	0.21	2	0.5
9576		0.06	0.46	35	0.11	3.03	121	3.8
9577		0.06	0.66	38	0.16	3.41	109	2.9
9578		0.04	0.34	27	0.10	2.12	62	1.5
9579		0.06	0.53	34	0.12	3.58	139	4.5
9580		0.06	0.40	32	0.10	2.81	135	1.6
9581		0.05	0.51	43	0.14	3.86	48	<0.5
9582		0.07	0.54	31	0.18	3.50	100	2.6
9583		0.05	0.41	28	0.11	2.82	107	3.2
9584		0.04	0.25	25	0.10	1.29	47	<0.5
9585		0.04	0.37	27	0.11	2.13	64	0.9
9586		0.04	0.38	28	0.09	2.79	61	<0.5
9587		0.05	0.31	30	0.10	1.87	82	0.7
9588		0.04	0.72	29	0.11	4.36	62	<0.5
9589		0.04	0.29	31	0.12	1.89	72	0.8
9590		0.05	0.70	38	0.13	3.03	115	2.4
9591		0.05	2.67	30	0.12	9.39	133	0.7
9592		0.04	2.22	28	0.08	10.05	135	<0.5
9593		0.12	15.90	39	0.11	71.1	134	4.9
9594		0.05	0.31	30	0.11	1.86	112	1.8
9595		0.11	1.93	49	0.39	5.89	329	2.1
9596		0.05	0.34	33	0.09	2.57	122	1.6
9597		0.05	0.33	34	0.11	2.31	84	0.5
9598		0.05	0.48	36	0.09	3.59	124	1.5
9599		0.04	0.32	32	0.15	2.22	101	0.5
9600		0.04	0.33	31	0.07	2.15	101	0.5



ALS Canada Ltd.
 2103 Dollarton Hwy
 North Vancouver BC V7H 0A7
 Phone: +1 604 984 0221 Fax: +1 604 984 0218
 www.alsglobal.com/geochemistry

To: **GOLDEN LAKE EXPLORATIONS LTD.**
SUITE 2801
1166 MELVILLE ST.
VANCOUVER BC V6E 4P5

Page: 7 - A
 Total # Pages: 7 (A - D)
 Plus Appendix Pages
 Finalized Date: 5-DEC-2022
 Account: GOLARO

Project: Copperview South Project

CERTIFICATE OF ANALYSIS VA22297234

Sample Description	Method Analyte Units LOD	WEI-21	AuME-TL43	AuME-TL43	AuME-TL43	AuME-TL43	AuME-TL43	AuME-TL43	AuME-TL43	AuME-TL43	AuME-TL43	AuME-TL43	AuME-TL43	AuME-TL43	AuME-TL43	AuME-TL43
		Recvd Wt. kg	Au ppm	Ag ppm	Al %	As ppm	B ppm	Ba ppm	Be ppm	Bi ppm	Ca %	Cd ppm	Ce ppm	Co ppm	Cr ppm	Cs ppm
9601		0.42	0.001	0.44	0.81	0.9	<10	180	0.24	0.09	0.36	0.16	15.15	3.1	7	0.58
9602		0.48	0.004	0.31	0.96	1.2	<10	130	0.21	0.07	0.16	0.10	14.50	2.8	6	0.77
9603		0.50	0.001	0.19	0.80	1.1	<10	130	0.17	0.07	0.16	0.10	11.35	2.5	6	0.71
9604		0.62	0.004	0.23	1.08	1.2	<10	140	0.25	0.09	0.14	0.11	17.45	3.2	8	0.83
9605		0.50	0.001	0.21	0.95	1.1	<10	150	0.21	0.08	0.16	0.14	12.40	2.9	6	0.83
9606		0.50	0.002	0.22	0.84	1.2	<10	110	0.16	0.08	0.13	0.05	8.23	2.4	6	0.70
9607		0.48	<0.001	0.50	1.18	1.5	<10	130	0.19	0.24	0.19	0.12	9.30	3.5	8	1.23
9608		0.40	0.001	0.76	1.94	2.8	<10	110	0.45	0.29	0.15	0.24	21.9	4.2	9	1.21
9609		0.60	0.054	0.30	1.24	1.5	<10	140	0.28	0.09	0.17	0.12	14.65	3.5	8	0.77
9610		0.66	0.015	0.44	1.38	1.4	<10	130	0.31	0.09	0.18	0.13	15.95	3.6	7	0.82
9611		0.54	0.002	0.46	1.54	2.2	<10	140	0.33	0.10	0.19	0.18	16.85	3.4	7	0.95
9612		0.68	0.001	0.43	1.80	1.9	<10	160	0.42	0.17	0.20	0.25	23.6	4.9	10	1.16
9613		0.66	0.001	0.52	1.96	2.8	<10	150	0.47	0.14	0.17	0.19	23.4	4.4	9	1.00
9614		0.80	0.011	0.19	0.76	2.0	<10	90	0.23	0.09	0.16	0.11	27.1	3.3	9	0.69
9615		0.76	<0.001	0.48	1.40	2.2	<10	140	0.37	0.12	0.17	0.15	24.7	3.8	8	0.82
9616		0.62	0.003	0.36	0.95	1.5	<10	90	0.23	0.08	0.15	0.07	14.50	3.0	7	0.68
9617		0.56	<0.001	0.67	1.51	2.4	<10	230	0.48	0.12	0.60	0.24	29.0	4.9	11	1.00
9618		0.78	0.002	0.34	1.35	3.0	<10	150	0.39	0.11	0.20	0.19	34.1	5.3	12	0.97
9619		0.76	0.002	0.40	1.26	2.8	<10	150	0.37	0.11	0.21	0.18	30.3	4.5	10	0.86
9620		0.38	0.001	0.95	1.78	1.5	<10	240	0.50	0.14	0.51	0.10	22.7	3.6	11	0.83
9621		0.54	0.001	0.31	1.19	2.3	<10	190	0.26	0.10	0.22	0.18	13.75	3.1	7	0.75
9622		0.64	0.001	0.47	0.83	1.2	<10	110	0.19	0.10	0.14	0.12	10.10	2.4	6	0.61
9623		0.60	0.002	0.27	0.98	1.0	<10	190	0.24	0.09	0.23	0.17	15.40	2.9	8	0.80
9624		0.54	0.008	0.17	1.00	1.4	<10	120	0.22	0.08	0.14	0.07	12.30	2.9	7	0.69
9625		0.50	<0.001	<0.01	0.03	0.2	<10	<10	<0.05	0.01	<0.01	<0.01	1.14	0.4	7	<0.05
9626		0.54	0.002	0.45	1.68	3.5	<10	130	0.40	0.35	0.21	0.40	18.10	4.5	12	1.18
9627		0.66	0.010	2.49	0.93	3.8	<10	130	0.29	2.13	0.47	0.42	27.3	5.2	19	1.26
9628		0.60	0.018	4.19	0.75	3.7	<10	110	0.27	2.77	0.35	0.64	26.2	4.5	15	1.10
9629		0.30	0.002	2.56	1.86	2.5	<10	210	0.46	0.23	0.37	0.39	16.00	3.0	8	0.96
9630		0.34	0.001	1.49	1.97	1.6	<10	260	0.54	0.64	0.51	0.20	19.80	2.8	7	0.80
9631		0.56	<0.001	0.26	0.94	0.9	<10	120	0.22	0.15	0.16	0.24	13.80	2.2	6	1.13
9632		0.38	<0.001	0.15	1.51	0.8	<10	230	0.34	0.34	0.18	0.41	14.70	3.0	6	1.33
9633		0.54	0.002	0.42	1.74	1.5	<10	190	0.45	0.42	0.17	0.26	21.8	3.6	9	1.43
9634		0.46	<0.001	0.28	1.27	1.5	<10	120	0.30	0.17	0.17	0.19	15.15	3.2	8	1.03
9635		0.56	0.027	0.65	1.64	2.6	<10	130	0.34	0.17	0.24	0.18	13.80	4.0	9	0.97
9636		0.26	0.001	1.33	1.66	1.4	<10	340	0.38	0.36	0.90	0.26	15.00	2.5	7	0.96
9637		0.52	<0.001	0.46	1.58	2.1	<10	90	0.31	0.29	0.13	0.13	10.55	3.4	8	0.87
9638		0.40	<0.001	0.67	1.38	1.7	<10	210	0.30	0.14	0.28	0.52	10.30	2.7	6	1.18
9639		0.62	<0.001	0.36	0.88	0.9	<10	190	0.27	0.22	0.29	0.26	13.60	2.8	8	0.95
9640		0.40	0.009	0.29	1.21	1.0	<10	120	0.26	0.16	0.17	0.27	10.05	2.8	6	0.94



ALS Canada Ltd,
 2103 Dollarton Hwy
 North Vancouver BC V7H 0A7
 Phone: +1 604 984 0221 Fax: +1 604 984 0218
 www.alsglobal.com/geochemistry

To: **GOLDEN LAKE EXPLORATIONS LTD.**
SUITE 2801
1166 MELVILLE ST.
VANCOUVER BC V6E 4P5

Page: 7 - B
 Total # Pages: 7 (A - D)
 Plus Appendix Pages
 Finalized Date: 5-DEC-2022
 Account: GOLARO

Project: Copperview South Project

CERTIFICATE OF ANALYSIS VA22297234

Sample Description	Method Analyte Units LOD	AuME-TL43	AuME-TL43	AuME-TL43	AuME-TL43	AuME-TL43	AuME-TL43	AuME-TL43	AuME-TL43	AuME-TL43	AuME-TL43	AuME-TL43	AuME-TL43	AuME-TL43	AuME-TL43	
		Cu ppm	Fe %	Ca ppm	Ge ppm	Hf ppm	Hg ppm	In ppm	K %	La ppm	Li ppm	Mg %	Mn ppm	Mo ppm	Na %	Nb ppm
		0.2	0.01	0.05	0.05	0.02	0.01	0.005	0.01	0.2	0.1	0.01	5	0.05	0.01	0.05
9601		9.3	1.18	3.03	<0.05	<0.02	0.04	0.020	0.05	14.8	5.6	0.13	508	0.75	0.04	0.51
9602		6.3	1.30	3.47	<0.05	0.02	0.02	0.015	0.03	6.1	4.6	0.10	389	0.42	0.03	0.53
9603		4.9	1.16	3.16	<0.05	<0.02	0.02	0.013	0.04	5.5	4.4	0.10	435	0.50	0.03	0.47
9604		6.7	1.54	3.86	<0.05	0.03	0.01	0.022	0.04	7.1	5.4	0.12	377	0.46	0.02	0.50
9605		5.6	1.20	3.58	<0.05	0.02	0.02	0.016	0.04	5.3	5.7	0.11	567	0.49	0.04	0.48
9606		4.9	1.16	3.36	<0.05	<0.02	0.02	0.015	0.04	4.5	6.2	0.09	105	0.45	0.03	0.49
9607		10.5	1.48	4.49	<0.05	0.03	0.01	0.034	0.03	3.7	9.4	0.13	95	0.55	0.05	0.79
9608		15.6	1.75	5.72	<0.05	0.08	0.03	0.045	0.03	8.3	6.6	0.16	547	0.85	0.01	0.80
9609		8.9	1.42	4.19	<0.05	0.05	0.03	0.016	0.05	6.1	5.9	0.13	716	0.56	0.03	0.68
9610		9.0	1.44	4.59	<0.05	0.04	0.03	0.020	0.04	7.1	6.7	0.12	605	0.51	0.05	0.63
9611		10.2	1.40	4.79	<0.05	0.05	0.03	0.019	0.04	6.7	6.7	0.12	589	0.46	0.04	0.77
9612		12.1	1.91	5.70	<0.05	0.06	0.03	0.032	0.05	9.1	7.9	0.18	738	0.75	0.03	0.92
9613		12.6	1.80	5.89	<0.05	0.08	0.03	0.033	0.04	9.5	7.6	0.15	733	0.85	0.02	0.89
9614		8.9	1.76	2.75	<0.05	0.03	0.01	0.023	0.04	11.1	3.7	0.14	343	0.47	<0.01	0.39
9615		11.8	1.56	4.21	<0.05	0.06	0.03	0.028	0.05	10.0	5.4	0.14	601	0.76	0.04	0.77
9616		7.3	1.34	3.34	<0.05	0.03	0.02	0.020	0.04	6.5	4.2	0.10	378	0.74	0.02	0.56
9617		23.4	1.96	4.82	0.06	0.05	0.03	0.036	0.13	27.4	9.8	0.24	1060	1.06	0.07	0.81
9618		15.6	2.47	4.54	<0.05	0.07	0.02	0.027	0.07	12.7	6.5	0.23	680	0.81	0.03	0.70
9619		14.3	2.01	4.14	<0.05	0.02	0.02	0.028	0.07	13.3	6.0	0.20	676	0.83	0.05	0.62
9620		16.2	1.76	5.25	0.05	0.08	0.02	0.032	0.08	20.4	12.8	0.18	557	1.68	0.04	0.93
9621		9.7	1.26	3.79	<0.05	0.06	0.03	0.020	0.05	5.2	6.4	0.12	921	1.00	0.03	0.68
9622		6.3	1.28	3.00	<0.05	0.03	0.02	0.015	0.04	4.9	4.2	0.10	459	0.39	0.02	0.50
9623		5.7	1.44	3.36	<0.05	0.02	0.02	0.017	0.06	7.1	5.5	0.12	511	0.92	0.03	0.48
9624		5.9	1.31	3.61	<0.05	0.04	0.02	0.015	0.03	5.2	5.5	0.10	500	0.49	0.03	0.56
9625		5.3	0.34	0.09	<0.05	0.02	<0.01	<0.005	<0.01	0.5	0.3	<0.01	62	0.63	0.01	0.06
9626		20.7	1.75	4.65	<0.05	0.05	0.03	0.055	0.05	7.8	7.3	0.20	581	0.70	0.03	0.82
9627		78.3	2.13	2.96	0.05	0.03	0.02	0.116	0.11	13.7	6.8	0.35	492	0.86	0.04	0.41
9628		111.0	2.18	2.44	<0.05	0.02	0.03	0.212	0.08	12.5	5.1	0.26	664	1.26	0.03	0.43
9629		31.6	1.54	5.32	0.06	0.07	0.04	0.044	0.05	19.6	14.1	0.12	254	0.70	0.04	1.03
9630		52.3	1.50	5.12	<0.05	0.09	0.03	0.046	0.04	15.1	14.6	0.11	183	0.70	0.05	0.97
9631		5.2	1.38	3.37	<0.05	<0.02	0.01	0.046	0.07	7.1	4.9	0.13	287	0.42	0.02	0.34
9632		5.5	1.44	4.98	<0.05	0.05	0.03	0.033	0.06	7.7	6.5	0.14	1065	1.50	0.03	0.68
9633		20.1	1.63	5.16	<0.05	0.07	0.03	0.056	0.05	9.9	7.3	0.16	561	2.03	0.03	0.64
9634		7.3	1.32	4.18	<0.05	0.03	0.03	0.035	0.04	6.6	5.9	0.13	604	0.89	0.03	0.53
9635		15.9	1.58	4.81	<0.05	0.07	0.03	0.033	0.04	7.2	10.2	0.15	228	0.63	0.03	0.94
9636		26.0	1.30	4.04	<0.05	0.09	0.06	0.041	0.06	15.5	16.2	0.11	661	0.73	0.04	0.88
9637		9.2	1.43	4.74	<0.05	0.10	0.03	0.021	0.03	4.2	5.8	0.12	298	0.70	0.03	0.82
9638		10.0	1.20	4.49	<0.05	0.03	0.03	0.030	0.06	5.0	6.2	0.11	765	1.23	0.03	0.70
9639		7.9	1.27	3.16	<0.05	<0.02	0.02	0.041	0.06	6.9	4.7	0.13	510	1.64	0.03	0.48
9640		5.8	1.17	3.97	<0.05	0.03	0.03	0.024	0.04	4.4	5.6	0.10	790	1.30	0.03	0.61



ALS Canada Ltd.
 2103 Dollarton Hwy
 North Vancouver BC V7H 0A7
 Phone: +1 604 984 0221 Fax: +1 604 984 0218
 www.alsglobal.com/geochemistry

To: **GOLDEN LAKE EXPLORATIONS LTD.**
SUITE 2801
1166 MELVILLE ST.
VANCOUVER BC V6E 4P5

Page: 7 - C
 Total # Pages: 7 (A - D)
 Plus Appendix Pages
 Finalized Date: 5-DEC-2022
 Account: GOLARO

Project: Copperview South Project

CERTIFICATE OF ANALYSIS VA22297234

Sample Description	Method Analyte Units LOD	AuME-TL43	AuME-TL43	AuME-TL43	AuME-TL43	AuME-TL43	AuME-TL43	AuME-TL43	AuME-TL43	AuME-TL43	AuME-TL43	AuME-TL43	AuME-TL43	AuME-TL43	AuME-TL43	
		Ni	P	Pb	Rb	Re	S	Sb	Sc	Se	Sn	Sr	Ta	Te	Th	Ti
		ppm	ppm	ppm	ppm	ppm	%	ppm	ppm	ppm	ppm	ppm	ppm	ppm	ppm	ppm
		0.2	10	0.2	0.1	0.001	0.01	0.05	0.1	0.2	0.2	0.2	0.01	0.01	0.2	0.005
9601		4.1	320	14.4	5.5	<0.001	0.06	0.09	0.8	<0.2	0.2	32.7	<0.01	<0.01	0.3	0.033
9602		4.3	920	11.7	5.4	<0.001	0.03	0.07	0.9	<0.2	0.3	13.8	<0.01	<0.01	1.2	0.041
9603		3.9	560	11.4	5.4	<0.001	0.03	0.07	0.7	<0.2	0.3	14.5	<0.01	<0.01	0.7	0.035
9604		5.1	600	15.5	7.5	<0.001	0.02	0.07	1.1	<0.2	0.3	12.8	<0.01	<0.01	2.0	0.044
9605		5.1	700	10.7	6.8	<0.001	0.04	0.07	0.9	<0.2	0.3	13.0	<0.01	<0.01	0.9	0.042
9606		3.5	430	10.8	5.0	<0.001	0.03	0.06	0.8	<0.2	0.3	11.0	<0.01	0.01	0.8	0.037
9607		4.9	140	22.7	5.4	<0.001	0.05	0.07	0.8	<0.2	0.4	17.9	<0.01	0.01	1.0	0.059
9608		6.0	1570	44.9	7.9	<0.001	0.01	0.09	1.9	<0.2	0.5	13.0	<0.01	0.03	2.4	0.070
9609		6.1	820	12.6	5.8	<0.001	0.04	0.09	1.1	<0.2	0.5	14.8	<0.01	0.01	1.2	0.050
9610		6.0	840	12.9	6.4	<0.001	0.05	0.07	1.2	<0.2	0.4	16.0	<0.01	<0.01	1.2	0.053
9611		6.5	1420	13.8	6.4	<0.001	0.04	0.07	1.3	<0.2	0.4	16.1	<0.01	0.01	1.7	0.060
9612		8.3	1260	25.1	10.0	<0.001	0.03	0.10	1.9	<0.2	0.5	17.0	<0.01	0.01	2.2	0.076
9613		6.8	1160	23.6	7.5	<0.001	0.02	0.09	1.8	<0.2	0.5	15.9	<0.01	0.02	2.1	0.075
9614		4.2	520	17.6	7.0	<0.001	<0.01	0.11	1.5	<0.2	0.2	11.4	<0.01	0.01	2.7	0.040
9615		5.3	840	20.9	7.2	<0.001	0.05	0.09	1.5	<0.2	0.3	14.8	<0.01	0.01	1.6	0.051
9616		4.3	780	14.6	5.6	<0.001	0.02	0.08	0.8	<0.2	0.3	13.0	<0.01	<0.01	1.1	0.038
9617		6.9	870	23.0	10.4	<0.001	0.06	0.11	2.8	<0.2	0.4	45.3	<0.01	<0.01	1.8	0.053
9618		6.7	940	23.8	9.9	<0.001	0.03	0.13	2.2	<0.2	0.3	14.9	<0.01	0.01	3.5	0.061
9619		6.1	940	24.0	8.3	<0.001	0.05	0.12	1.7	<0.2	0.3	17.1	<0.01	0.01	2.1	0.054
9620		5.5	190	19.5	8.5	0.001	0.03	0.11	2.5	0.3	0.4	38.0	<0.01	0.02	1.8	0.052
9621		4.6	1110	14.8	5.7	<0.001	0.02	0.07	0.9	<0.2	0.3	17.1	<0.01	0.02	1.2	0.049
9622		3.3	720	12.6	5.3	<0.001	0.02	0.07	0.7	<0.2	0.2	10.9	<0.01	0.01	1.4	0.034
9623		3.8	780	14.6	7.3	<0.001	0.02	0.07	1.0	<0.2	0.3	16.3	<0.01	0.01	1.1	0.040
9624		4.2	850	12.1	4.5	<0.001	0.02	0.06	0.9	<0.2	0.3	10.4	<0.01	0.01	1.3	0.045
9625		4.2	10	0.4	0.1	<0.001	0.01	0.05	0.1	<0.2	0.3	0.2	<0.01	<0.01	0.4	<0.005
9626		6.5	1620	40.3	7.2	<0.001	0.02	0.12	1.6	0.3	0.4	15.6	<0.01	0.05	1.3	0.062
9627		8.1	880	98.4	8.8	<0.001	0.02	0.18	2.6	<0.2	0.2	28.9	<0.01	0.04	3.0	0.062
9628		5.9	740	180.0	6.7	<0.001	0.02	0.17	1.9	0.2	0.2	22.0	<0.01	0.04	2.6	0.043
9629		4.7	490	16.8	4.6	<0.001	0.03	0.08	1.4	0.3	0.5	33.8	<0.01	0.03	1.2	0.069
9630		4.5	230	33.0	3.2	<0.001	0.03	0.07	1.9	0.2	0.4	35.5	<0.01	0.04	1.3	0.057
9631		2.7	460	22.2	10.4	<0.001	0.02	0.06	0.7	<0.2	0.3	12.0	<0.01	0.01	1.1	0.028
9632		4.4	700	33.1	11.0	<0.001	0.02	0.06	1.0	<0.2	0.4	14.5	<0.01	0.02	1.5	0.059
9633		5.5	800	57.0	11.1	<0.001	0.02	0.09	1.5	<0.2	0.5	13.9	<0.01	0.03	2.0	0.060
9634		4.8	780	27.1	6.7	<0.001	0.02	0.07	1.0	<0.2	0.4	13.3	<0.01	0.02	1.3	0.049
9635		5.7	650	22.7	5.8	<0.001	0.02	0.08	1.2	0.3	0.4	18.8	<0.01	0.03	1.1	0.068
9636		4.2	300	29.6	5.6	<0.001	0.04	0.11	1.6	0.2	0.4	60.5	<0.01	0.02	1.2	0.045
9637		4.2	1030	17.6	4.6	<0.001	0.02	0.06	1.1	<0.2	0.4	10.8	<0.01	0.02	1.0	0.067
9638		4.4	1610	17.5	6.1	<0.001	0.03	0.06	0.8	0.2	0.4	18.7	<0.01	0.02	0.5	0.054
9639		4.0	410	40.3	10.7	<0.001	0.02	0.08	0.8	<0.2	0.3	22.1	<0.01	0.01	0.9	0.032
9640		3.9	890	18.2	4.8	<0.001	0.02	0.06	0.8	<0.2	0.4	14.3	<0.01	0.02	0.7	0.055



ALS Canada Ltd.
 2103 Dollarton Hwy
 North Vancouver BC V7H 0A7
 Phone: +1 604 984 0221 Fax: +1 604 984 0218
 www.alsglobal.com/geochemistry

To: **GOLDEN LAKE EXPLORATIONS LTD.**
SUITE 2801
1166 MELVILLE ST.
VANCOUVER BC V6E 4P5

Page: 7 – D
 Total # Pages: 7 (A – D)
 Plus Appendix Pages
 Finalized Date: 5-DEC-2022
 Account: GOLARO

Project: Copperview South Project

CERTIFICATE OF ANALYSIS VA22297234

Sample Description	Method Analyte Units LOD	AuME-TL43	AuME-TL43	AuME-TL43	AuME-TL43	AuME-TL43	AuME-TL43	AuME-TL43
		Tl ppm 0.02	U ppm 0.05	V ppm 1	W ppm 0.05	Y ppm 0.05	Zn ppm 2	Zr ppm 0.5
9601		0.05	1.04	24	0.07	6.17	92	<0.5
9602		0.05	0.31	28	0.10	1.95	114	1.1
9603		0.04	0.25	25	0.10	1.49	99	<0.5
9604		0.05	0.39	33	0.12	2.21	130	1.4
9605		0.05	0.28	25	0.12	1.62	126	0.8
9606		0.03	0.27	24	0.08	1.15	85	0.5
9607		0.04	0.85	34	0.08	1.49	228	1.2
9608		0.08	0.89	35	0.13	4.02	272	5.4
9609		0.05	0.39	30	0.10	2.89	130	2.4
9610		0.06	0.42	30	0.08	3.14	135	1.9
9611		0.06	0.56	28	0.11	3.30	166	2.8
9612		0.08	0.66	39	0.15	4.09	239	3.7
9613		0.07	0.69	36	0.13	4.45	192	4.6
9614		0.05	0.62	38	0.14	4.46	77	2.4
9615		0.07	0.85	31	0.13	4.55	118	3.0
9616		0.04	0.35	29	0.12	2.03	73	1.2
9617		0.05	4.45	38	0.14	14.60	166	2.3
9618		0.08	1.03	51	0.23	5.18	128	4.1
9619		0.07	0.85	42	0.15	5.34	114	1.4
9620		0.07	3.35	31	0.08	12.20	91	2.6
9621		0.05	0.51	26	0.09	2.00	151	2.4
9622		0.05	0.27	27	0.10	1.36	87	1.5
9623		0.05	0.35	30	0.15	1.90	153	0.7
9624		0.04	0.31	29	0.13	1.61	112	1.9
9625		<0.02	0.06	1	<0.05	0.19	2	0.5
9626		0.07	0.83	38	0.11	3.47	300	2.6
9627		0.09	1.44	49	0.24	6.21	323	1.3
9628		0.08	1.30	43	0.31	5.25	384	0.8
9629		0.05	3.17	29	0.07	14.50	353	3.1
9630		0.04	7.02	24	0.06	11.40	149	4.0
9631		0.07	0.38	28	0.12	1.60	299	<0.5
9632		0.10	0.38	29	0.09	2.50	340	2.2
9633		0.11	0.66	32	0.15	3.76	312	4.3
9634		0.07	0.39	29	0.14	2.21	245	1.6
9635		0.04	1.26	34	0.11	4.00	233	3.1
9636		0.05	3.46	21	0.06	8.94	263	3.2
9637		0.04	0.37	33	0.11	2.13	180	4.7
9638		0.05	0.39	24	0.10	1.74	306	1.6
9639		0.06	0.30	28	0.21	1.78	352	0.5
9640		0.05	0.27	25	0.25	1.76	264	1.4



ALS Canada Ltd.
 2103 Dollarton Hwy
 North Vancouver BC V7H 0A7
 Phone: +1 604 984 0221 Fax: +1 604 984 0218
 www.alsglobal.com/geochemistry

To: **GOLDEN LAKE EXPLORATIONS LTD.**
SUITE 2801
1166 MELVILLE ST.
VANCOUVER BC V6E 4P5

Page: **Appendix 1**
 Total # Appendix Pages: **1**
 Finalized Date: **5-DEC-2022**
 Account: **GOLARO**

Project: Copperview South Project

CERTIFICATE OF ANALYSIS	VA22297234
--------------------------------	-------------------

	CERTIFICATE COMMENTS				
Applies to Method:	<p style="text-align: center;">LABORATORY ADDRESSES</p> <p>Processed at ALS Vancouver located at 2103 Dollarton Hwy, North Vancouver, BC, Canada.</p> <table style="width: 100%; border: none;"> <tr> <td style="width: 33%;">AuME-TL43</td> <td style="width: 33%;">LOG-22</td> <td style="width: 33%;">SCR-41</td> <td style="width: 15%; text-align: right;">WEI-21</td> </tr> </table>	AuME-TL43	LOG-22	SCR-41	WEI-21
AuME-TL43	LOG-22	SCR-41	WEI-21		

APPENDIX B2

COPPERVIEW SOUTH PROPERTY

ASSAY CERTIFICATES – ROCK SAMPLES

NOTE: These results are in the public domain.



ALS Canada Ltd.
 2103 Dollarton Hwy
 North Vancouver BC V7H 0A7
 Phone: +1 604 984 0221 Fax: +1 604 984 0218
 www.alsglobal.com/geochemistry

To: GOLDEN LAKE EXPLORATIONS LTD.
 SUITE 2801
 1166 MELVILLE ST.
 VANCOUVER BC V6E 4P5

INVOICE NUMBER 6162613

BILLING INFORMATION	
Certificate:	VA22267818
Sample Type:	Rock
Account:	GOLARO
Date:	16-JAN-2023
Project:	Copperview South Project
P.O. No.:	
Quote:	
Terms:	Due on Receipt C1
Comments:	

QUANTITY	CODE	ANALYSED FOR		UNIT PRICE	TOTAL
		-	DESCRIPTION		
1	BAT-01		Administration Fee	43.95	43.95
40	PREP-31Y		Crush, Rotary Split, Pulverize	9.95	398.00
40.50	PREP-31Y		Weight Charge (kg) - Crush, Rotary Split, Pulverize	1.15	46.58
40	AuME-TL43		25g Trace Au + Multi Element PKG	40.15	1,606.00
3	Aq-OG46		Ore Grade Aq - Aqua Regia	3.35	10.05
9	ME-OG46		Ore Grade Elements - AquaRegia	11.55	103.95
2	Au-AROR43		Au AR Overrange - 25g	12.10	24.20
1	Cu-OG46		Ore Grade Cu - Aqua Regia	3.35	3.35
3	Pb-OG46		Ore Grade Pb - Aqua Regia	3.35	10.05
6	Zn-OG46		Ore Grade Zn - Aqua Regia	3.35	20.10

SUBTOTAL (CAD)	\$	2,266.23
R100938885 GST	\$	113.31
TOTAL PAYABLE (CAD)	\$	<u>2,379.54</u>

To: GOLDEN LAKE EXPLORATIONS LTD.
 ATTN: ROBERT WEICKER
 SUITE 2801
 1166 MELVILLE ST.
 VANCOUVER BC V6E 4P5

Payment may be made by: Cheque or Bank Transfer

Beneficiary Name: ALS Canada Ltd.
 Bank: Royal Bank of Canada
 SWIFT: ROYCCAT2
 Address: Vancouver, BC, CAN
 Account: 003-00010-1001098
 Please send payment info to accounting.canusa@alsglobal.com

Please Remit Payments To :
ALS Canada Ltd.
 2103 Dollarton Hwy
 North Vancouver BC V7H 0A7



ALS Canada Ltd,
 2103 Dollarton Hwy
 North Vancouver BC V7H 0A7
 Phone: +1 604 984 0221 Fax: +1 604 984 0218
 www.alsglobal.com/geochemistry

To: **GOLDEN LAKE EXPLORATIONS LTD.**
SUITE 2801
1166 MELVILLE ST.
VANCOUVER BC V6E 4P5

Page: 1
 Total # Pages: 3 (A - D)
 Plus Appendix Pages
 Finalized Date: 16-JAN-2023
 Account: GOLARO

QC CERTIFICATE VA22267818

Project: Copperview South Project

This report is for 40 samples of Rock submitted to our lab in Vancouver, BC, Canada on 20-SEP-2022.

The following have access to data associated with this certificate:

ROBERT WEICKER		
----------------	--	--

SAMPLE PREPARATION	
ALS CODE	DESCRIPTION
WEI-21	Received Sample Weight
LOG-22	Sample login - Rcd w/o BarCode
CRU-QC	Crushing QC Test
PUL-QC	Pulverizing QC Test
CRU-31	Fine crushing - 70% <2mm
SPL-22Y	Split Sample - Boyd Rotary Splitter
PUL-31	Pulverize up to 250g 85% <75 um

ANALYTICAL PROCEDURES		
ALS CODE	DESCRIPTION	INSTRUMENT
Aq-OG46	Ore Grade Ag - Aqua Regia	
ME-OG46	Ore Grade Elements - AquaRegia	ICP-AES
Au-AROR43	Au AR Overage - 25g	
Cu-OG46	Ore Grade Cu - Aqua Regia	
Pb-OG46	Ore Grade Pb - Aqua Regia	
Zn-OG46	Ore Grade Zn - Aqua Regia	
AuME-TL43	25g Trace Au + Multi Element PKG	

This is the Final Report and supersedes any preliminary report with this certificate number. Results apply to samples as submitted. All pages of this report have been checked and approved for release.
 ***** See Appendix Page for comments regarding this certificate *****

Signature: 
 Saa Traxler, Director, North Vancouver Operations



ALS Canada Ltd,
 2103 Dollarton Hwy
 North Vancouver BC V7H 0A7
 Phone: +1 604 984 0221 Fax: +1 604 984 0218
 www.alsglobal.com/geochemistry

To: **GOLDEN LAKE EXPLORATIONS LTD.**
SUITE 2801
1166 MELVILLE ST.
VANCOUVER BC V6E 4P5

Page: 2 - A
 Total # Pages: 3 (A - D)
 Plus Appendix Pages
 Finalized Date: 16-JAN-2023
 Account: GOLARO

Project: Copperview South Project

QC CERTIFICATE OF ANALYSIS VA22267818

Sample Description	Method Analyte Units LOD	AuME-TL43	AuME-TL43	AuME-TL43	AuME-TL43	AuME-TL43	AuME-TL43	AuME-TL43	AuME-TL43	AuME-TL43	AuME-TL43	AuME-TL43	AuME-TL43	AuME-TL43	AuME-TL43	AuME-TL43
		Au ppm	Ag ppm	Al %	As ppm	B ppm	Ba ppm	Be ppm	Bi ppm	Ca %	Cd ppm	Ce ppm	Co ppm	Cr ppm	Cs ppm	Cu ppm
STANDARDS																
CCU-1e																
Target Range - Lower Bound																
Upper Bound																
MP-1b																
Target Range - Lower Bound																
Upper Bound																
MRC-21		0.130	7.99	1.86	19.9	10	70	1.45	1.45	0.41	2.03	41.9	30.2	50	9.14	909
Target Range - Lower Bound		0.116	7.59	1.81	17.0	<10	50	1.38	1.39	0.38	1.86	40.3	28.0	46	8.77	887
Upper Bound		0.144	9.29	2.23	21.0	30	110	1.80	1.73	0.49	2.30	49.3	34.4	58	10.85	1020
MRC-008		0.003	4.18	2.54	36.0	<10	180	0.68	0.59	0.95	2.05	69.5	20.4	85	10.10	619
Target Range - Lower Bound		0.002	4.00	2.23	29.6	<10	100	0.67	0.58	0.86	2.01	66.2	17.0	79	9.45	587
Upper Bound		0.006	4.92	2.75	36.4	30	160	0.95	0.73	1.08	2.47	81.0	21.0	98	11.65	675
OREAS 315																
Target Range - Lower Bound																
Upper Bound																
OREAS 316																
Target Range - Lower Bound																
Upper Bound																
OREAS 317																
Target Range - Lower Bound																
Upper Bound																
OREAS 906		0.049	0.71	0.70	21.1	<10	220	0.85	10.85	0.30	0.40	73.7	21.7	8	0.97	3120
Target Range - Lower Bound		0.042	0.65	0.63	18.3	<10	170	0.76	9.89	0.27	0.36	67.3	20.4	6	0.89	2930
Upper Bound		0.054	0.82	0.79	22.5	20	280	1.06	12.10	0.36	0.46	82.3	25.2	11	1.20	3370
OREAS-45h		0.036	0.07	3.46	7.2	10	260	0.81	0.12	0.10	0.01	16.90	79.0	458	0.92	697
Target Range - Lower Bound		0.032	0.06	3.27	6.3	<10	220	0.74	0.10	0.08	<0.01	15.75	68.2	423	0.84	653
Upper Bound		0.042	0.10	4.01	7.9	20	320	1.03	0.15	0.13	0.03	19.30	83.6	519	1.14	751
BLANKS																
BLANK		<0.001	<0.01	<0.01	<0.1	<10	<10	<0.05	<0.01	<0.01	<0.01	<0.02	<0.1	<1	<0.05	<0.2
BLANK		<0.001	<0.01	<0.01	<0.1	<10	<10	<0.05	<0.01	<0.01	<0.01	<0.02	<0.1	<1	<0.05	<0.2
Target Range - Lower Bound		<0.001	<0.01	<0.01	<0.1	<10	<10	<0.05	<0.01	<0.01	<0.01	<0.02	<0.1	<1	<0.05	<0.2
Upper Bound		0.002	0.02	0.02	0.2	20	20	0.10	0.02	0.02	0.02	0.04	0.2	2	0.10	0.4
BLANK																
Target Range - Lower Bound																
Upper Bound																



ALS Canada Ltd,
 2103 Dollarton Hwy
 North Vancouver BC V7H 0A7
 Phone: +1 604 984 0221 Fax: +1 604 984 0218
 www.alsglobal.com/geochemistry

To: **GOLDEN LAKE EXPLORATIONS LTD.**
SUITE 2801
1166 MELVILLE ST.
VANCOUVER BC V6E 4P5

Page: 2 - B
 Total # Pages: 3 (A - D)
 Plus Appendix Pages
 Finalized Date: 16-JAN-2023
 Account: GOLARO

Project: Copperview South Project

QC CERTIFICATE OF ANALYSIS VA22267818

Sample Description	Method Analyte Units LOD	AuME-TL43	AuME-TL43	AuME-TL43	AuME-TL43	AuME-TL43	AuME-TL43	AuME-TL43	AuME-TL43	AuME-TL43	AuME-TL43	AuME-TL43	AuME-TL43	AuME-TL43	AuME-TL43	
		Fe %	Ga ppm	Ge ppm	Hf ppm	Hg ppm	In ppm	K %	La ppm	Li ppm	Mg %	Mn ppm	Mo ppm	Na %	Nb ppm	Ni ppm
		0,01	0,05	0,05	0,02	0,01	0,005	0,01	0,2	0,1	0,01	5	0,05	0,01	0,05	0,2
STANDARDS																
CCU-1e																
Target Range - Lower Bound																
Upper Bound																
MP-1b																
Target Range - Lower Bound																
Upper Bound																
MRCA-21		3,12	9,70	0,14	0,21	0,06	0,111	0,97	24,8	45,8	0,67	7740	25,7	0,13	0,24	920
Target Range - Lower Bound		2,96	8,91	<0,05	0,19	0,04	0,103	0,91	23,1	42,5	0,63	7360	21,6	0,11	0,21	860
Upper Bound		3,64	11,00	0,23	0,29	0,09	0,137	1,13	28,7	52,1	0,79	9000	26,5	0,16	0,45	1050
MRCe08		3,46	10,80	0,16	0,49	0,07	0,154	1,20	35,3	31,8	1,11	379	14,80	0,32	0,32	713
Target Range - Lower Bound		3,22	8,73	<0,05	0,41	0,03	0,137	1,12	32,4	29,1	1,01	336	13,05	0,27	0,22	622
Upper Bound		3,96	10,80	0,24	0,55	0,09	0,179	1,40	40,0	35,7	1,25	422	16,10	0,35	0,46	761
OREAS 315																
Target Range - Lower Bound																
Upper Bound																
OREAS 316																
Target Range - Lower Bound																
Upper Bound																
OREAS 317																
Target Range - Lower Bound																
Upper Bound																
OREAS 906		4,78	8,11	0,12	0,56	0,01	1,160	0,26	38,8	3,6	0,12	321	3,89	0,08	0,11	4,9
Target Range - Lower Bound		4,47	8,03	<0,05	0,53	<0,01	1,040	0,23	33,9	3,1	0,09	274	3,42	0,06	<0,05	3,9
Upper Bound		5,49	9,93	0,21	0,89	0,03	1,280	0,30	41,9	4,1	0,14	346	4,29	0,11	0,21	5,2
OREAS-45h		17,50	16,15	0,13	0,38	0,02	0,084	0,07	8,2	5,2	0,13	220	0,78	0,05	<0,05	348
Target Range - Lower Bound		16,30	13,80	<0,05	0,30	<0,01	0,068	0,06	7,4	4,9	0,11	197	0,59	<0,01	<0,05	313
Upper Bound		19,95	17,00	0,27	0,42	0,05	0,096	0,11	9,5	6,2	0,17	251	0,86	0,06	0,13	383
BLANKS																
BLANK		<0,01	<0,05	<0,05	<0,02	<0,01	<0,005	<0,01	<0,2	<0,1	<0,01	<5	<0,05	0,02	<0,05	<0,2
BLANK		<0,01	<0,05	<0,05	<0,02	<0,01	<0,005	<0,01	<0,2	<0,1	<0,01	<5	<0,05	<0,01	<0,05	<0,2
Target Range - Lower Bound		<0,01	<0,05	<0,05	<0,02	<0,01	<0,005	<0,01	<0,2	<0,1	<0,01	<5	<0,05	<0,01	<0,05	<0,2
Upper Bound		0,02	0,10	0,10	0,04	0,02	0,010	0,02	0,4	0,2	0,02	10	0,10	0,02	0,10	0,4
BLANK																
Target Range - Lower Bound																
Upper Bound																

**** See Appendix Page for comments regarding this certificate ****



ALS Canada Ltd,
 2103 Dollarton Hwy
 North Vancouver BC V7H 0A7
 Phone: +1 604 984 0221 Fax: +1 604 984 0218
 www.alsglobal.com/geochemistry

To: **GOLDEN LAKE EXPLORATIONS LTD.**
SUITE 2801
1166 MELVILLE ST.
VANCOUVER BC V6E 4P5

Page: 2 - C
 Total # Pages: 3 (A - D)
 Plus Appendix Pages
 Finalized Date: 16-JAN-2023
 Account: GOLARO

Project: Copperview South Project

QC CERTIFICATE OF ANALYSIS VA22267818

Sample Description	Method Analyte Units LOD	AuME-TL43	AuME-TL43	AuME-TL43	AuME-TL43	AuME-TL43	AuME-TL43	AuME-TL43	AuME-TL43	AuME-TL43	AuME-TL43	AuME-TL43	AuME-TL43	AuME-TL43	AuME-TL43	
		P	Pb	Rb	Re	S	Sb	Sc	Se	Sn	Sr	Ta	Te	Th	Tl	Tl
		ppm	ppm	ppm	ppm	%	ppm	ppm	ppm	ppm	ppm	ppm	ppm	ppm	ppm	%
		10	0,2	0,1	0,001	0,01	0,05	0,1	0,2	0,2	0,2	0,01	0,01	0,2	0,005	0,02
STANDARDS																
CCU-1e																
Target Range - Lower Bound																
Upper Bound																
MP-1b																
Target Range - Lower Bound																
Upper Bound																
MRCA-21		590	847	103,0	0,011	0,40	19,20	8,4	1,2	3,6	32,1	<0,01	0,13	4,2	0,256	0,76
Target Range - Lower Bound		560	796	95,3	0,009	0,38	17,30	7,5	0,6	3,2	29,6	<0,01	0,10	3,5	0,233	0,70
Upper Bound		700	974	116,5	0,015	0,48	23,5	9,4	1,5	4,3	36,6	0,03	0,16	4,7	0,295	1,00
MRCe008		940	1010	148,5	0,008	0,28	2,41	8,0	1,0	3,0	74,8	0,01	0,02	20,1	0,325	0,73
Target Range - Lower Bound			946	132,0	0,006	0,27	2,10	6,5	0,6	2,7	66,6	<0,01	<0,01	19,1	0,288	0,64
Upper Bound			1155	162,0	0,010	0,35	2,96	8,1	1,5	3,8	81,8	0,03	0,04	23,8	0,363	0,92
OREAS 315																
Target Range - Lower Bound																
Upper Bound																
OREAS 316																
Target Range - Lower Bound																
Upper Bound																
OREAS 317																
Target Range - Lower Bound																
Upper Bound																
OREAS 906		220	20,9	14,5	<0,001	0,04	1,52	1,3	4,6	1,5	11,5	<0,01	0,14	7,9	0,013	0,09
Target Range - Lower Bound		<10	19,0	13,4	<0,001	<0,01	1,24	1,1	3,8	1,0	10,4	<0,01	0,09	7,0	<0,005	0,04
Upper Bound		20	23,6	16,6	0,002	0,05	1,80	1,7	5,1	2,0	13,2	0,03	0,14	9,0	0,023	0,14
OREAS-45h		150	9,8	9,5	<0,001	0,03	0,16	52,9	0,5	1,2	15,8	<0,01	0,10	5,4	0,065	0,07
Target Range - Lower Bound		130	8,3	8,7		<0,01	<0,05	46,0	<0,2	0,8	13,8	<0,01	0,02	4,4	0,054	0,03
Upper Bound		190	10,6	10,9		0,05	0,27	56,4	1,0	1,7	17,3	0,02	0,06	5,9	0,081	0,12
BLANKS																
BLANK		<10	<0,2	<0,1	<0,001	<0,01	<0,05	<0,1	<0,2	<0,2	<0,2	<0,01	<0,01	<0,2	<0,005	<0,02
BLANK		<10	<0,2	<0,1	<0,001	<0,01	<0,05	<0,1	<0,2	<0,2	<0,2	<0,01	<0,01	<0,2	<0,005	<0,02
Target Range - Lower Bound		<10	<0,2	<0,1	<0,001	<0,01	<0,05	<0,1	<0,2	<0,2	<0,2	<0,01	<0,01	<0,2	<0,005	<0,02
Upper Bound		20	0,4	0,2	0,002	0,02	0,10	0,2	0,4	0,4	0,4	0,02	0,02	0,4	0,010	0,04
BLANK																
Target Range - Lower Bound																
Upper Bound																



ALS Canada Ltd,
 2103 Dollarton Hwy
 North Vancouver BC V7H 0A7
 Phone: +1 604 984 0221 Fax: +1 604 984 0218
 www.alsglobal.com/geochemistry

To: **GOLDEN LAKE EXPLORATIONS LTD.**
SUITE 2801
1166 MELVILLE ST.
VANCOUVER BC V6E 4P5

Page: 2 - D
 Total # Pages: 3 (A - D)
 Plus Appendix Pages
 Finalized Date: 16-JAN-2023
 Account: GOLARO

Project: Copperview South Project

QC CERTIFICATE OF ANALYSIS VA22267818

Sample Description	Method Analyte Units LOD	AuME-TL43	AuME-TL43	AuME-TL43	AuME-TL43	AuME-TL43	AuME-TL43	Ag-OC46	Au-AROR43	Cu-OC46	Pb-OG46	Zn-OG46
		U ppm	V ppm	W ppm	Y ppm	Zn ppm	Zr ppm	Ag ppm	Au ppm	Cu %	Pb %	Zn %
		0,05	1	0,05	0,05	2	0,5	1	0,01	0,001	0,001	0,001
STANDARDS												
CCU-1e								199		22,5	0,701	2,94
Target Range - Lower Bound								197		22,1	0,677	2,91
Upper Bound								213		23,7	0,729	3,13
MP-1b								48		3,07	2,07	16,70
Target Range - Lower Bound								46		2,96	1,995	16,10
Upper Bound								52		3,18	2,14	17,25
MRCA-21		3,39	58	5,23	11,05	761	6,2					
Target Range - Lower Bound		3,07	56	4,11	10,05	721	5,0					
Upper Bound		3,87	70	5,67	12,35	885	8,3					
MRGeo08		5,35	94	2,00	19,50	724	17,5		<0,01			
Target Range - Lower Bound		4,93	88	1,79	16,90	678	13,5					
Upper Bound		6,13	109	2,53	20,8	833	19,5					
OREAS 315								73		0,083	3,83	5,42
Target Range - Lower Bound								69			3,63	5,23
Upper Bound								76			3,89	5,61
OREAS 316								101		0,162	5,01	11,15
Target Range - Lower Bound								97		0,158	4,84	10,70
Upper Bound								107		0,172	5,20	11,50
OREAS 317								223		0,415	12,10	17,60
Target Range - Lower Bound								223		0,388	11,70	16,85
Upper Bound								241		0,428	12,55	18,05
OREAS 906		1,89	3	0,60	6,44	80	25,9					
Target Range - Lower Bound		1,73	<1	0,48	5,67	72	19,9					
Upper Bound		2,22	5	0,80	7,04	92	28,1					
OREAS-45h		0,82	206	<0,05	7,40	22	15,8		0,04			
Target Range - Lower Bound		0,69	190	<0,05	6,28	18	11,9					
Upper Bound		0,97	234	0,12	7,79	29	17,2					
BLANKS												
BLANK		<0,05	<1	0,05	<0,05	<2	<0,5		<0,01			
BLANK		<0,05	<1	<0,05	<0,05	<2	<0,5					
Target Range - Lower Bound		<0,05	<1	<0,05	<0,05	<2	<0,5					
Upper Bound		0,10	2	0,10	0,10	4	1,0					
BLANK								<1		<0,001	<0,001	<0,001
Target Range - Lower Bound								<1		<0,001	<0,001	<0,001
Upper Bound								2		0,002	0,002	0,002



ALS Canada Ltd,
 2103 Dollarton Hwy
 North Vancouver BC V7H 0A7
 Phone: +1 604 984 0221 Fax: +1 604 984 0218
 www.alsglobal.com/geochemistry

To: **GOLDEN LAKE EXPLORATIONS LTD.**
SUITE 2801
1166 MELVILLE ST.
VANCOUVER BC V6E 4P5

Page: 3 - A
 Total # Pages: 3 (A - D)
 Plus Appendix Pages
 Finalized Date: 16-JAN-2023
 Account: GOLARO

Project: Copperview South Project

QC CERTIFICATE OF ANALYSIS VA22267818

Sample Description	Method Analyte Units LOD	AuME-TL43	AuME-TL43	AuME-TL43	AuME-TL43	AuME-TL43	AuME-TL43	AuME-TL43	AuME-TL43	AuME-TL43	AuME-TL43	AuME-TL43	AuME-TL43	AuME-TL43	AuME-TL43	
		Au ppm	Ag ppm	Al %	As ppm	B ppm	Ba ppm	Be ppm	Bi ppm	Ca %	Cd ppm	Ce ppm	Co ppm	Cr ppm	Cs ppm	Cu ppm
		0,001	0,01	0,01	0,1	10	10	0,05	0,01	0,01	0,01	0,02	0,1	1	0,05	0,2
		DUPLICATES														
Rx-36131		0,077	33,8	0,20	82,5	<10	30	0,15	19,90	0,02	0,35	7,76	1,5	7	2,47	796
DUP		0,087	33,4	0,18	82,1	<10	30	0,15	20,9	0,02	0,34	7,33	1,5	7	2,38	814
Target Range - Lower Bound		0,075	31,9	0,17	78,1	<10	20	0,09	19,35	<0,01	0,32	7,15	1,3	6	2,25	777
Upper Bound		0,089	35,3	0,21	86,5	20	40	0,21	21,4	0,03	0,37	7,94	1,7	8	2,60	833
Rx-61422																
DUP																
Target Range - Lower Bound																
Upper Bound																
ORIGINAL		0,005	0,55	3,13	8,2	<10	610	2,39	0,13	0,41	0,05	52,8	18,3	69	8,12	50,3
DUP		0,004	0,52	3,08	7,7	<10	610	2,40	0,14	0,41	0,05	51,8	17,4	68	7,49	48,3
Target Range - Lower Bound		0,003	0,50	2,94	7,5	<10	550	2,23	0,12	0,38	0,04	49,7	16,9	64	7,36	47,4
Upper Bound		0,006	0,57	3,27	8,4	20	670	2,56	0,15	0,44	0,06	54,9	18,8	73	8,25	51,2



ALS Canada Ltd,
 2103 Dollarton Hwy
 North Vancouver BC V7H 0A7
 Phone: +1 604 984 0221 Fax: +1 604 984 0218
 www.alsglobal.com/geochemistry

To: **GOLDEN LAKE EXPLORATIONS LTD.**
SUITE 2801
1166 MELVILLE ST.
VANCOUVER BC V6E 4P5

Page: 3 - B
 Total # Pages: 3 (A - D)
 Plus Appendix Pages
 Finalized Date: 16-JAN-2023
 Account: GOLARO

Project: Copperview South Project

QC CERTIFICATE OF ANALYSIS VA22267818

Sample Description	Method Analyte Units LOD	AuME-TL43	AuME-TL43	AuME-TL43	AuME-TL43	AuME-TL43	AuME-TL43	AuME-TL43	AuME-TL43	AuME-TL43	AuME-TL43	AuME-TL43	AuME-TL43	AuME-TL43	AuME-TL43	
		Fe %	Ga ppm	Ge ppm	Hf ppm	Hg ppm	In ppm	K %	La ppm	Li ppm	Mg %	Mn ppm	Mo ppm	Na %	Nb ppm	Ni ppm
		0,01	0,05	0,05	0,02	0,01	0,005	0,01	0,2	0,1	0,01	5	0,05	0,01	0,05	
		DUPLICATES														
Rx-36131		6,46	1,34	0,05	0,05	0,09	3,57	0,24	6,2	0,5	0,01	223	17,35	0,03	0,06	0,8
DUP		6,46	1,10	0,05	0,05	0,10	3,51	0,24	6,0	0,5	0,01	207	17,45	0,03	0,06	0,8
Target Range - Lower Bound		6,13	1,11	<0,05	0,03	0,08	3,36	0,22	5,6	0,4	<0,01	199	16,50	0,02	<0,05	0,6
Upper Bound		6,79	1,33	0,10	0,07	0,11	3,72	0,26	6,6	0,6	0,02	231	18,30	0,04	0,10	1,0
Rx-61422																
DUP																
Target Range - Lower Bound																
Upper Bound																
ORIGINAL		4,12	8,74	0,11	0,03	0,12	0,028	0,89	26,3	17,1	1,48	714	0,27	0,02	0,45	66,3
DUP		4,10	8,39	0,10	0,02	0,11	0,026	0,88	25,8	17,0	1,48	719	0,28	0,02	0,46	63,3
Target Range - Lower Bound		3,89	8,09	<0,05	<0,02	0,10	0,021	0,83	24,5	16,1	1,40	676	0,21	<0,01	0,38	61,4
Upper Bound		4,33	9,04	0,16	0,04	0,13	0,033	0,94	27,6	18,0	1,56	757	0,34	0,03	0,53	68,2



ALS Canada Ltd,
 2103 Dollarton Hwy
 North Vancouver BC V7H 0A7
 Phone: +1 604 984 0221 Fax: +1 604 984 0218
 www.alsglobal.com/geochemistry

To: **GOLDEN LAKE EXPLORATIONS LTD.**
SUITE 2801
1166 MELVILLE ST.
VANCOUVER BC V6E 4P5

Page: 3 - C
 Total # Pages: 3 (A - D)
 Plus Appendix Pages
 Finalized Date: 16-JAN-2023
 Account: GOLARO

Project: Copperview South Project

QC CERTIFICATE OF ANALYSIS VA22267818

Sample Description	Method Analyte Units LOD	AuME-TL43	AuME-TL43	AuME-TL43	AuME-TL43	AuME-TL43	AuME-TL43	AuME-TL43	AuME-TL43	AuME-TL43	AuME-TL43	AuME-TL43	AuME-TL43	AuME-TL43	AuME-TL43	
		P	Pb	Rb	Re	S	Sb	Sc	Se	Sn	Sr	Ta	Te	Th	Tl	Tl
		ppm	ppm	ppm	ppm	%	ppm	ppm	ppm	ppm	ppm	ppm	ppm	ppm	%	ppm
		10	0,2	0,1	0,001	0,01	0,05	0,1	0,2	0,2	0,2	0,01	0,01	0,2	0,005	0,02
DUPLICATES																
Rx-36131		110	1490	16,2	<0,001	0,81	13,10	0,2	0,5	0,3	8,9	<0,01	0,79	1,6	0,005	0,29
DUP		110	1490	15,1	<0,001	0,81	13,15	0,2	0,5	0,3	8,8	<0,01	0,80	1,6	0,005	0,30
Target Range - Lower Bound		90	1415	14,8	<0,001	0,76	12,10	<0,1	0,3	<0,2	8,2	<0,01	0,75	1,3	<0,005	0,25
Upper Bound		130	1565	16,5	0,002	0,86	14,15	0,3	0,7	0,4	9,5	0,02	0,84	1,9	0,010	0,34
Rx-61422																
DUP																
Target Range - Lower Bound																
Upper Bound																
ORIGINAL		420	16,9	81,8	<0,001	0,02	1,26	7,9	0,4	0,8	43,5	<0,01	0,08	7,4	0,082	0,66
DUP		410	16,4	78,6	<0,001	0,02	1,35	7,3	0,3	0,8	42,6	<0,01	0,07	7,3	0,081	0,65
Target Range - Lower Bound		380	15,6	76,1	<0,001	<0,01	1,16	7,1	<0,2	0,6	40,7	<0,01	0,06	6,8	0,082	0,59
Upper Bound		450	17,7	84,3	0,002	0,03	1,45	8,1	0,4	1,0	45,4	0,02	0,09	7,9	0,101	0,72



ALS Canada Ltd,
 2103 Dollarton Hwy
 North Vancouver BC V7H 0A7
 Phone: +1 604 984 0221 Fax: +1 604 984 0218
 www.alsglobal.com/geochemistry

To: **GOLDEN LAKE EXPLORATIONS LTD.**
SUITE 2801
1166 MELVILLE ST.
VANCOUVER BC V6E 4P5

Page: 3 - D
 Total # Pages: 3 (A - D)
 Plus Appendix Pages
 Finalized Date: 16-JAN-2023
 Account: GOLARO

Project: Copperview South Project

QC CERTIFICATE OF ANALYSIS VA22267818

Sample Description	Method Analyte Units LOD	AuME-TL43	AuME-TL43	AuME-TL43	AuME-TL43	AuME-TL43	AuME-TL43	Ag-OC46	Au-AROR43	Cu-OC46	Pb-OC46	Zn-OG46
		U ppm 0,05	V ppm 1	W ppm 0,05	Y ppm 0,05	Zn ppm 2	Zr ppm 0,5	Ag ppm 1	Au ppm 0,01	Cu % 0,001	Pb % 0,001	Zn % 0,001
DUPLICATES												
Rx-36131		0,64	5	1,50	0,78	403	1,4					
DUP		0,64	5	1,54	0,73	405	1,3		0,09			
Target Range – Lower Bound		0,56	4	1,36	0,67	382	0,7		0,07			
Upper Bound		0,72	6	1,68	0,84	426	2,0		0,11			
Rx-61422											1,415	
DUP								22		0,065	1,440	0,771
Target Range – Lower Bound								20		0,062	1,390	0,751
Upper Bound								24		0,068	1,465	0,791
ORIGINAL		0,80	92	0,12	17,25	74	0,8					
DUP		0,79	92	0,12	16,95	73	0,8					
Target Range – Lower Bound		0,71	86	0,06	16,20	68	<0,5					
Upper Bound		0,88	98	0,18	18,00	79	1,0					



ALS Canada Ltd,
 2103 Dollarton Hwy
 North Vancouver BC V7H 0A7
 Phone: +1 604 984 0221 Fax: +1 604 984 0218
 www.alsglobal.com/geochemistry

To: **GOLDEN LAKE EXPLORATIONS LTD.**
SUITE 2801
1166 MELVILLE ST.
VANCOUVER BC V6E 4P5

Page: Appendix 1
Total # Appendix Pages: 1
Finalized Date: 16-JAN-2023
Account: GOLARO

Project: Copperview South Project

QC CERTIFICATE OF ANALYSIS VA22267818

	CERTIFICATE COMMENTS																
<p>Applies to Method:</p>	<p style="text-align: center;">LABORATORY ADDRESSES</p> <p>Processed at ALS Vancouver located at 2103 Dollarton Hwy, North Vancouver, BC, Canada.</p> <table border="0" style="width: 100%;"> <tr> <td>Ag-OG46</td> <td>Au-AROR43</td> <td>AuME-TL43</td> <td>CRU-31</td> </tr> <tr> <td>CRU-QC</td> <td>Cu-OG46</td> <td>LOG-22</td> <td>ME-OG46</td> </tr> <tr> <td>Pb-OG46</td> <td>PUL-31</td> <td>PUL-QC</td> <td>SPL-22Y</td> </tr> <tr> <td>WEI-21</td> <td>Zn-OG46</td> <td></td> <td></td> </tr> </table>	Ag-OG46	Au-AROR43	AuME-TL43	CRU-31	CRU-QC	Cu-OG46	LOG-22	ME-OG46	Pb-OG46	PUL-31	PUL-QC	SPL-22Y	WEI-21	Zn-OG46		
Ag-OG46	Au-AROR43	AuME-TL43	CRU-31														
CRU-QC	Cu-OG46	LOG-22	ME-OG46														
Pb-OG46	PUL-31	PUL-QC	SPL-22Y														
WEI-21	Zn-OG46																



ALS Canada Ltd,
 2103 Dollarton Hwy
 North Vancouver BC V7H 0A7
 Phone: +1 604 984 0221 Fax: +1 604 984 0218
 www.alsglobal.com/geochemistry

To: **GOLDEN LAKE EXPLORATIONS LTD.**
SUITE 2801
1166 MELVILLE ST.
VANCOUVER BC V6E 4P5

Page: 1
 Total # Pages: 2 (A - D)
 Plus Appendix Pages
 Finalized Date: 16-JAN-2023
 Account: GOLARO

CERTIFICATE VA22267818

Project: Copperview South Project

This report is for 40 samples of Rock submitted to our lab in Vancouver, BC, Canada on 20-SEP-2022.

The following have access to data associated with this certificate:

ROBERT WEICKER		
----------------	--	--

SAMPLE PREPARATION	
ALS CODE	DESCRIPTION
WEI-21	Received Sample Weight
LOG-22	Sample login - Rcd w/o BarCode
CRU-QC	Crushing QC Test
PUL-QC	Pulverizing QC Test
CRU-31	Fine crushing - 70% <2mm
SPL-22Y	Split Sample - Boyd Rotary Splitter
PUL-31	Pulverize up to 250g 85% <75 um

ANALYTICAL PROCEDURES		
ALS CODE	DESCRIPTION	INSTRUMENT
Aq-OG46	Ore Grade Ag - Aqua Regia	
ME-OG46	Ore Grade Elements - AquaRegia	ICP-AES
Au-AROR43	Au AR Overrange - 25g	
Cu-OG46	Ore Grade Cu - Aqua Regia	
Pb-OG46	Ore Grade Pb - Aqua Regia	
Zn-OG46	Ore Grade Zn - Aqua Regia	
AuME-TL43	25g Trace Au + Multi Element PKG	

This is the Final Report and supersedes any preliminary report with this certificate number. Results apply to samples as submitted. All pages of this report have been checked and approved for release.
 ***** See Appendix Page for comments regarding this certificate *****

Signature: 
 Saa Traxler, Director, North Vancouver Operations



ALS Canada Ltd,
 2103 Dollarton Hwy
 North Vancouver BC V7H 0A7
 Phone: +1 604 984 0221 Fax: +1 604 984 0218
 www.alsglobal.com/geochemistry

To: **GOLDEN LAKE EXPLORATIONS LTD.**
SUITE 2801
1166 MELVILLE ST.
VANCOUVER BC V6E 4P5

Page: 2 - A
 Total # Pages: 2 (A - D)
 Plus Appendix Pages
 Finalized Date: 16-JAN-2023
 Account: GOLARO

Project: Copperview South Project

CERTIFICATE OF ANALYSIS VA22267818

Sample Description	Method Analyte Units LOD	WEI-21	AuME-TL43	AuME-TL43	AuME-TL43	AuME-TL43	AuME-TL43	AuME-TL43	AuME-TL43	AuME-TL43	AuME-TL43	AuME-TL43	AuME-TL43	AuME-TL43	AuME-TL43	AuME-TL43	AuME-TL43
		Recvd Wt. kg	Au ppm	Ag ppm	Al %	As ppm	B ppm	Ba ppm	Be ppm	Bi ppm	Ca %	Cd ppm	Ce ppm	Co ppm	Cr ppm	Cs ppm	
Rx-36126		1.26	0.016	9.88	0.22	12.2	<10	<10	0.11	3.88	0.03	69.0	5.19	6.3	4	0.78	
Rx-36127		0.68	0.057	14.60	0.36	9.6	<10	10	0.28	23.3	0.16	16.60	22.2	1.3	3	1.35	
Rx-36128		0.76	0.067	3.47	0.18	22.7	<10	10	0.10	4.06	0.02	9.17	8.09	10.9	6	1.10	
Rx-36129		0.70	0.016	2.55	0.17	24.0	<10	20	0.22	1.68	0.01	17.95	9.62	4.8	6	1.23	
Rx-36130		0.86	0.034	7.17	0.21	16.0	<10	10	0.19	3.63	0.03	22.1	12.40	5.7	7	1.32	
Rx-36131		0.76	0.077	33.8	0.20	82.5	<10	30	0.15	19.90	0.02	0.35	7.76	1.5	7	2.47	
Rx-36132		0.46	0.045	49.3	0.17	36.8	<10	10	0.12	82.6	0.01	6.19	7.16	1.9	6	1.14	
Rx-36133		0.70	0.012	8.14	0.34	14.6	<10	30	0.23	10.60	0.01	0.58	65.2	2.5	3	1.62	
Rx-36134		0.94	0.010	>100	1.57	32.6	<10	<10	1.02	107.0	1.51	311	146.0	1.0	<1	5.19	
Rx-36135		0.96	0.495	>100	0.37	18.2	<10	110	0.46	100.0	0.04	1.86	8.80	20.3	4	1.71	
Rx-36136		1.22	0.152	11.20	0.24	16.4	<10	30	0.93	1.49	0.17	21.2	12.15	6.7	4	3.15	
Rx-36137		0.66	>1.00	96.5	0.07	47.8	<10	<10	0.23	0.91	0.02	131.0	0.92	10.8	2	0.53	
Rx-36138		1.36	0.045	23.1	3.54	5.3	<10	40	0.91	48.1	0.05	0.98	24.2	11.8	2	1.04	
Rx-36139		0.74	0.015	4.24	1.50	2.6	<10	180	0.80	6.01	0.07	1.52	17.30	3.9	3	1.79	
Rx-36140		1.36	0.155	5.05	1.70	2.8	<10	280	1.25	5.52	0.03	2.11	6.49	4.1	2	0.65	
Rx-36141		1.02	0.544	20.7	0.17	423	10	80	1.77	5.09	0.05	26.5	3.18	1.9	<1	1.56	
Rx-36142		0.72	0.003	0.16	1.03	0.8	<10	80	0.16	0.50	0.54	0.09	12.30	8.5	12	0.51	
Rx-36143		0.66	0.025	0.55	0.54	1.1	<10	120	0.25	0.12	0.19	0.42	33.9	2.4	2	0.53	
Rx-61410		1.06	0.097	8.57	0.25	8.1	<10	10	0.12	3.39	0.01	4.36	9.37	2.3	4	0.73	
Rx-61411		1.24	0.052	7.50	0.22	10.6	<10	10	0.16	1.12	0.08	20.9	5.40	1.5	3	0.63	
Rx-61412		1.18	0.055	2.61	0.31	20.6	<10	80	0.25	1.16	0.01	1.30	27.9	0.2	2	2.85	
Rx-61413		0.86	0.010	6.13	0.31	20.2	<10	60	0.33	10.00	0.01	0.05	28.1	1.0	3	2.86	
Rx-61414		1.14	0.001	22.7	0.28	27.0	<10	<10	0.25	40.6	0.03	47.3	8.98	2.4	3	2.35	
Rx-61415		1.26	0.011	1.78	0.34	23.2	<10	50	0.36	1.09	0.04	5.03	106.5	0.6	2	2.75	
Rx-61416		2.14	0.003	1.13	0.36	6.6	<10	290	0.26	0.61	0.03	0.13	85.6	0.3	4	0.95	
Rx-61417		1.74	0.002	0.60	0.28	9.8	<10	150	0.24	0.82	0.02	0.15	52.6	0.2	3	0.64	
Rx-61418		1.18	0.015	1.21	0.39	5.4	<10	190	0.31	0.98	0.04	0.05	166.5	0.3	3	1.38	
Rx-61419		0.94	0.078	22.1	0.35	31.3	<10	20	0.28	17.65	0.01	2.74	28.1	0.4	4	2.34	
Rx-61420		1.40	0.035	18.55	1.34	11.6	<10	290	0.56	146.5	0.99	0.12	63.5	0.2	4	5.15	
Rx-61421		1.00	0.264	75.4	0.26	46.3	<10	10	0.19	78.6	0.01	51.7	26.2	0.6	2	3.22	
Rx-61422		0.84	0.627	21.9	0.27	10.0	<10	60	0.78	1.74	0.08	14.30	15.50	4.8	4	3.01	
Rx-61423		0.92	>1.00	>100	0.41	36.1	<10	90	0.42	13.35	0.06	1.36	14.70	3.9	5	1.72	
Rx-61424		1.26	0.014	2.24	0.35	5.0	<10	680	0.30	2.00	0.03	0.15	110.5	1.0	2	0.90	
Rx-61425		1.26	0.004	2.86	1.63	0.5	<10	200	0.44	0.88	0.07	0.54	23.0	6.8	3	1.25	
Rx-61426		0.66	0.026	3.53	1.15	0.6	<10	290	0.56	1.02	0.10	1.33	30.0	5.5	3	1.78	
Rx-61427		1.04	0.003	1.73	1.26	2.0	<10	230	1.10	1.56	0.32	1.58	47.2	6.3	3	2.39	
Rx-61428		0.84	0.004	0.50	0.88	1.3	<10	180	0.52	0.73	0.13	0.58	38.9	3.7	5	2.38	
Rx-61429		0.96	0.173	10.70	0.24	1385	<10	40	0.35	0.14	0.04	1.26	19.00	1.1	4	1.55	
Rx-61430		0.86	0.002	0.12	0.55	4.2	<10	90	0.13	0.05	0.26	0.04	26.1	2.9	3	0.51	
Rx-61431		0.90	0.001	0.07	0.57	0.8	<10	90	0.27	0.04	0.81	0.03	29.1	2.3	4	0.95	



ALS Canada Ltd,
 2103 Dollarton Hwy
 North Vancouver BC V7H 0A7
 Phone: +1 604 984 0221 Fax: +1 604 984 0218
 www.alsglobal.com/geochemistry

To: **GOLDEN LAKE EXPLORATIONS LTD.**
SUITE 2801
1166 MELVILLE ST.
VANCOUVER BC V6E 4P5

Page: 2 - B
 Total # Pages: 2 (A - D)
 Plus Appendix Pages
 Finalized Date: 16-JAN-2023
 Account: GOLARO

Project: Copperview South Project

CERTIFICATE OF ANALYSIS VA22267818

Sample Description	Method Analyte Units LOD	AuME-TL43	AuME-TL43	AuME-TL43	AuME-TL43	AuME-TL43	AuME-TL43	AuME-TL43	AuME-TL43	AuME-TL43	AuME-TL43	AuME-TL43	AuME-TL43	AuME-TL43	AuME-TL43	
		Cu ppm	Fe %	Ga ppm	Ge ppm	Hf ppm	Hg ppm	In ppm	K %	La ppm	Li ppm	Mg %	Mn ppm	Mo ppm	Na %	Nb ppm
Rx-36126		561	8.99	0.99	0.05	0.07	0.13	3.98	0.16	2.8	0.7	0.01	430	7.03	0.05	0.11
Rx-36127		91.0	1.92	1.65	<0.05	0.10	0.06	0.837	0.31	13.1	1.0	0.03	14000	2.05	0.04	0.05
Rx-36128		194.5	3.19	1.00	<0.05	0.04	0.10	4.16	0.22	4.3	0.4	0.01	144	7.18	0.02	0.12
Rx-36129		214	2.59	0.84	<0.05	0.03	0.07	2.78	0.14	5.0	0.6	0.01	5990	3.97	0.02	<0.05
Rx-36130		694	3.19	1.46	<0.05	0.03	0.19	3.64	0.18	4.6	0.6	0.01	19650	2.46	0.02	0.05
Rx-36131		796	6.46	1.34	0.05	0.05	0.09	3.57	0.24	6.2	0.5	0.01	223	17.35	0.03	0.06
Rx-36132		2310	4.20	1.06	<0.05	0.05	0.14	4.90	0.23	4.5	0.7	<0.01	91	2.43	0.04	0.10
Rx-36133		100.0	3.51	2.58	0.06	0.06	0.03	4.85	0.35	25.8	0.5	0.01	128	2.39	0.02	0.08
Rx-36134		>10000	9.32	4.11	0.21	0.07	0.99	40.8	0.44	78.2	1.3	0.02	11850	1.64	0.09	0.17
Rx-36135		5430	4.45	1.08	<0.05	<0.02	0.16	5.88	0.20	5.1	1.9	0.08	1965	1.86	0.02	<0.05
Rx-36136		805	4.40	0.74	<0.05	0.02	0.14	2.85	0.23	6.9	1.6	0.12	4170	1.97	0.02	<0.05
Rx-36137		3540	2.32	0.32	<0.05	<0.02	1.42	3.59	0.04	0.3	0.5	<0.01	1505	0.86	0.04	<0.05
Rx-36138		94.4	15.65	11.15	0.12	<0.02	0.02	2.35	0.13	12.5	23.7	0.88	2930	9.00	0.02	<0.05
Rx-36139		139.5	8.08	3.49	0.06	<0.02	0.01	1.250	0.19	9.8	11.1	0.45	1800	2.47	0.02	<0.05
Rx-36140		374	14.20	4.23	0.08	<0.02	0.05	2.58	0.11	3.1	11.1	0.35	2460	7.96	0.02	<0.05
Rx-36141		358	35.6	1.68	0.53	<0.02	0.09	79.2	0.03	1.5	2.5	0.05	24700	1.08	0.02	<0.05
Rx-36142		4.1	2.43	5.39	0.08	0.22	<0.01	0.099	0.10	6.7	10.3	0.79	797	0.74	0.06	0.12
Rx-36143		18.1	1.44	2.31	<0.05	0.02	0.01	0.191	0.14	18.9	3.4	0.20	1690	1.22	0.04	<0.05
Rx-61410		27.0	2.64	0.97	<0.05	0.05	0.03	0.361	0.24	5.9	1.2	0.01	141	3.44	0.02	0.05
Rx-61411		193.0	1.53	0.89	<0.05	0.06	0.15	1.355	0.20	1.4	0.7	0.01	6140	2.97	0.02	<0.05
Rx-61412		31.8	0.91	1.30	<0.05	0.05	0.10	0.476	0.30	17.5	0.6	0.01	101	2.04	0.02	<0.05
Rx-61413		6.5	1.89	1.42	<0.05	0.07	<0.01	0.088	0.32	16.2	0.5	0.01	154	1.72	0.02	<0.05
Rx-61414		1040	8.89	1.20	0.06	0.15	0.06	4.66	0.24	4.8	0.5	0.01	209	2.00	0.10	0.19
Rx-61415		100.5	0.99	1.87	0.11	0.09	0.04	0.129	0.33	56.2	0.6	0.02	125	4.02	0.02	<0.05
Rx-61416		82.1	0.72	1.90	0.08	0.07	0.01	0.065	0.27	36.7	0.6	0.02	40	3.07	0.04	0.05
Rx-61417		17.9	1.03	1.96	0.05	0.07	<0.01	0.060	0.28	30.2	0.6	0.02	34	3.31	0.04	0.09
Rx-61418		16.6	0.70	2.45	0.16	0.05	<0.01	0.047	0.31	81.8	0.7	0.02	35	2.08	0.04	0.05
Rx-61419		364	3.42	1.36	0.05	0.06	0.15	5.45	0.33	14.8	0.9	0.01	461	2.15	0.02	0.07
Rx-61420		202	6.01	11.00	0.27	0.39	0.09	10.65	0.78	36.6	1.0	0.03	123	2.01	0.02	0.91
Rx-61421		764	6.67	2.03	0.08	0.08	1.35	6.06	0.36	15.5	0.7	0.01	151	3.64	0.05	0.10
Rx-61422		643	3.40	0.73	<0.05	0.02	0.05	5.38	0.22	9.3	2.5	0.03	2750	2.29	0.02	<0.05
Rx-61423		2210	2.56	1.16	<0.05	<0.02	0.04	1.785	0.17	8.6	2.3	0.08	1730	5.27	0.05	<0.05
Rx-61424		78.8	2.62	1.98	0.12	0.06	0.02	0.827	0.32	60.7	0.3	0.01	252	2.10	0.01	0.09
Rx-61425		291	7.93	4.60	0.07	<0.02	0.01	1.770	0.18	13.9	9.0	0.39	2220	1.32	<0.01	<0.05
Rx-61426		49.3	6.25	3.24	0.06	<0.02	0.01	5.29	0.25	17.7	6.1	0.27	2640	1.89	<0.01	<0.05
Rx-61427		21.8	8.67	4.07	0.12	0.02	0.01	6.29	0.29	30.4	6.6	0.26	11000	3.73	0.01	<0.05
Rx-61428		17.7	3.77	2.61	0.06	<0.02	0.01	0.509	0.29	22.3	3.6	0.17	1350	3.03	<0.01	<0.05
Rx-61429		35.2	2.00	0.52	<0.05	<0.02	0.01	0.137	0.24	11.1	0.4	0.01	795	2.66	<0.01	<0.05
Rx-61430		3.8	1.85	3.26	0.06	0.02	<0.01	0.034	0.15	13.1	3.8	0.31	627	1.93	0.05	0.07
Rx-61431		2.6	1.35	2.43	0.05	<0.02	<0.01	0.021	0.14	16.4	3.3	0.22	1015	1.64	0.04	<0.05

***** See Appendix Page for comments regarding this certificate *****



ALS Canada Ltd,
 2103 Dollarton Hwy
 North Vancouver BC V7H 0A7
 Phone: +1 604 984 0221 Fax: +1 604 984 0218
 www.alsglobal.com/geochemistry

To: **GOLDEN LAKE EXPLORATIONS LTD.**
SUITE 2801
1166 MELVILLE ST.
VANCOUVER BC V6E 4P5

Page: 2 - C
 Total # Pages: 2 (A - D)
 Plus Appendix Pages
 Finalized Date: 16-JAN-2023
 Account: GOLARO

Project: Copperview South Project

CERTIFICATE OF ANALYSIS VA22267818

Sample Description	Method Analyte Units LOD	AuME-TL43	AuME-TL43	AuME-TL43	AuME-TL43	AuME-TL43	AuME-TL43	AuME-TL43	AuME-TL43	AuME-TL43	AuME-TL43	AuME-TL43	AuME-TL43	AuME-TL43	AuME-TL43	AuME-TL43	
		Ni ppm	P ppm	Pb ppm	Rb ppm	Re ppm	S %	Sb ppm	Sc ppm	Se ppm	Sn ppm	Sr ppm	Ta ppm	Te ppm	Th ppm	Tl %	
		0,2	10	0,2	0,1	0,001	0,01	0,05	0,1	0,2	0,2	0,2	0,2	0,01	0,01	0,2	0,005
Rx-36126		2,0	110	880	10,6	<0,001	9,16	2,67	0,3	2,0	<0,2	5,3	<0,01	0,25	3,3	<0,005	
Rx-36127		1,4	190	3020	20,0	<0,001	2,28	0,61	0,4	0,6	<0,2	8,3	<0,01	0,21	15,5	<0,005	
Rx-36128		3,7	80	371	15,8	<0,001	3,39	1,62	0,4	0,5	<0,2	4,0	<0,01	0,30	3,4	<0,005	
Rx-36129		1,8	110	747	10,6	<0,001	1,92	1,42	0,4	0,4	<0,2	6,6	<0,01	0,09	2,1	<0,005	
Rx-36130		2,0	160	1545	11,1	<0,001	1,79	1,58	0,7	0,5	<0,2	26,2	<0,01	0,17	1,7	<0,005	
Rx-36131		0,8	110	1480	16,2	<0,001	0,81	13,10	0,2	0,5	0,3	8,9	<0,01	0,79	1,6	0,005	
Rx-36132		0,9	70	1995	15,8	<0,001	3,46	2,47	0,1	0,6	0,7	3,1	<0,01	1,17	2,8	<0,005	
Rx-36133		0,7	250	1140	20,3	<0,001	1,17	0,33	0,2	0,2	0,5	3,5	<0,01	0,75	22,5	<0,005	
Rx-36134		0,3	20	4090	31,9	<0,001	9,62	5,02	0,5	8,8	0,5	18,6	<0,01	2,27	3,8	<0,005	
Rx-36135		1,8	180	>10000	12,1	<0,001	0,35	0,46	0,3	0,2	0,2	9,1	<0,01	0,10	2,6	<0,005	
Rx-36136		4,8	200	5100	12,4	<0,001	0,97	4,07	0,6	0,5	0,2	9,7	<0,01	<0,01	2,9	<0,005	
Rx-36137		2,8	20	8870	2,8	<0,001	9,15	26,5	0,2	3,2	<0,2	12,6	<0,01	0,01	<0,2	<0,005	
Rx-36138		5,2	270	1905	9,4	0,001	0,04	0,25	1,2	0,2	3,5	3,9	<0,01	0,02	2,1	0,013	
Rx-36139		1,7	220	2460	10,9	<0,001	0,02	0,33	0,5	0,3	0,5	7,1	<0,01	<0,01	2,9	<0,005	
Rx-36140		1,3	100	5250	7,0	0,001	0,16	0,71	0,8	<0,2	2,7	6,5	<0,01	<0,01	0,7	<0,005	
Rx-36141		1,9	30	2030	2,6	<0,001	0,41	9,25	11,2	0,4	1,7	24,2	<0,01	0,01	0,2	<0,005	
Rx-36142		7,5	650	29,3	4,9	<0,001	0,33	0,18	3,5	<0,2	0,3	21,9	<0,01	0,04	1,8	0,055	
Rx-36143		0,7	430	840	6,3	<0,001	0,16	0,18	0,6	<0,2	<0,2	11,0	<0,01	<0,01	4,6	<0,005	
Rx-61410		1,7	100	5760	15,8	<0,001	2,77	2,01	0,2	0,2	<0,2	7,9	<0,01	0,25	2,5	<0,005	
Rx-61411		1,0	190	3120	14,5	<0,001	1,72	2,30	0,4	0,6	<0,2	53,9	<0,01	0,10	0,5	<0,005	
Rx-61412		0,4	160	1675	19,0	<0,001	0,38	0,79	0,2	<0,2	<0,2	9,3	<0,01	0,03	11,9	<0,005	
Rx-61413		0,6	130	511	18,0	<0,001	0,81	0,17	0,2	<0,2	0,3	5,8	<0,01	0,72	9,8	<0,005	
Rx-61414		0,8	120	2700	15,6	<0,001	>10,0	0,38	0,2	1,3	0,3	5,2	<0,01	2,53	5,5	<0,005	
Rx-61415		0,4	210	773	20,4	<0,001	0,80	0,54	0,3	0,2	0,5	8,8	<0,01	0,27	19,7	<0,005	
Rx-61416		0,8	280	277	16,8	<0,001	0,18	0,51	0,3	<0,2	<0,2	10,4	<0,01	0,28	18,9	<0,005	
Rx-61417		0,5	210	146,5	16,0	<0,001	0,28	0,52	0,3	<0,2	0,3	15,6	<0,01	0,14	16,8	<0,005	
Rx-61418		0,4	290	101,0	19,7	<0,001	0,22	0,37	0,3	<0,2	<0,2	11,4	<0,01	0,67	17,1	<0,005	
Rx-61419		0,8	160	949	22,7	<0,001	1,38	10,15	0,3	0,3	0,2	4,2	<0,01	0,37	13,4	<0,005	
Rx-61420		0,6	200	413	56,8	<0,001	0,16	3,87	0,5	0,3	1,2	11,0	<0,01	2,49	38,6	0,010	
Rx-61421		0,5	160	1775	21,8	<0,001	4,94	1,72	0,1	1,7	0,3	2,0	<0,01	2,24	6,3	<0,005	
Rx-61422		3,4	190	>10000	11,6	<0,001	0,59	0,57	0,6	0,4	0,3	27,0	<0,01	<0,01	2,8	<0,005	
Rx-61423		2,8	160	>10000	9,7	<0,001	0,39	1,29	0,5	0,2	<0,2	48,6	<0,01	0,04	1,9	<0,005	
Rx-61424		0,8	210	196,0	16,0	<0,001	0,05	0,17	0,5	<0,2	4,5	12,1	<0,01	0,11	15,1	<0,005	
Rx-61425		2,5	160	410	9,1	<0,001	0,01	0,18	0,7	<0,2	0,7	9,0	<0,01	0,02	2,2	<0,005	
Rx-61426		2,1	240	561	12,3	<0,001	0,01	0,21	0,7	<0,2	0,4	12,3	<0,01	0,01	4,0	<0,005	
Rx-61427		1,9	290	313	17,0	<0,001	0,04	0,38	1,2	<0,2	0,3	18,0	<0,01	0,02	6,0	<0,005	
Rx-61428		1,3	370	219	15,1	<0,001	0,01	0,17	0,6	<0,2	0,2	7,8	<0,01	0,01	4,3	<0,005	
Rx-61429		0,7	190	154,0	12,8	<0,001	0,28	11,80	0,2	<0,2	<0,2	10,4	<0,01	<0,01	4,9	<0,005	
Rx-61430		0,9	460	9,3	7,9	<0,001	0,01	0,14	1,6	<0,2	0,2	12,9	<0,01	<0,01	4,5	0,020	
Rx-61431		1,1	410	8,2	6,2	<0,001	0,03	0,10	1,0	<0,2	<0,2	40,8	<0,01	0,01	4,3	<0,005	



ALS Canada Ltd,
 2103 Dollarton Hwy
 North Vancouver BC V7H 0A7
 Phone: +1 604 984 0221 Fax: +1 604 984 0218
 www.alsglobal.com/geochemistry

To: **GOLDEN LAKE EXPLORATIONS LTD.**
SUITE 2801
1166 MELVILLE ST.
VANCOUVER BC V6E 4P5

Page: 2 - D
 Total # Pages: 2 (A - D)
 Plus Appendix Pages
 Finalized Date: 16-JAN-2023
 Account: GOLARO

Project: Copperview South Project

CERTIFICATE OF ANALYSIS VA22267818

Sample Description	Method Analyte Units LOD	AuME-TL43	AuME-TL43	AuME-TL43	AuME-TL43	AuME-TL43	AuME-TL43	AuME-TL43	Ag-OC46	Au-AROR43	Cu-OC46	Pb-OC46	Zn-OC46
		Tl ppm 0,02	U ppm 0,05	V ppm 1	W ppm 0,05	Y ppm 0,05	Zn ppm 2	Zr ppm 0,5	Ag ppm 1	Au ppm 0,01	Cu % 0,001	Pb % 0,001	Zn % 0,001
Rx-36126		0,14	0,52	2	1,03	0,69	>10000	1,4					4,04
Rx-36127		0,27	0,95	1	0,34	5,68	8990	2,2					
Rx-36128		0,21	0,55	2	0,71	0,65	4970	1,1					
Rx-36129		0,16	0,74	1	0,48	1,06	6870	0,8					
Rx-36130		0,22	1,15	1	0,42	1,98	4630	0,8					
Rx-36131		0,29	0,64	5	1,50	0,78	403	1,4					
Rx-36132		0,23	0,24	1	8,07	0,49	3370	1,2					
Rx-36133		0,26	0,45	1	0,47	1,63	420	1,9					
Rx-36134		0,39	5,26	2	5,39	21,3	>10000	2,1	233	4,10			21,2
Rx-36135		0,21	0,93	3	2,79	3,31	2290	<0,5	236			1,465	
Rx-36136		0,21	1,14	3	3,25	6,26	9080	0,9					
Rx-36137		0,09	0,77	2	1,29	0,94	>10000	<0,5		13,35			6,90
Rx-36138		0,19	1,99	10	24,7	3,73	2770	<0,5					
Rx-36139		0,18	0,98	5	12,65	3,82	4390	<0,5					
Rx-36140		0,14	1,44	8	88,8	2,29	1760	<0,5					
Rx-36141		0,11	1,06	6	2,34	15,05	7960	<0,5					
Rx-36142		0,04	0,99	41	0,32	4,29	106	8,4					
Rx-36143		0,08	0,66	6	0,84	8,82	233	<0,5					
Rx-61410		0,21	0,24	2	0,37	0,37	2520	1,1					
Rx-61411		0,18	1,23	2	0,68	2,97	>10000	1,6					1,440
Rx-61412		0,27	0,41	1	0,42	1,87	743	1,3					
Rx-61413		0,24	0,43	1	0,40	2,12	70	2,0					
Rx-61414		0,23	1,09	1	2,69	1,17	>10000	3,0					2,73
Rx-61415		0,33	1,43	1	0,71	5,65	2640	2,4					
Rx-61416		0,19	1,65	1	0,36	2,59	79	2,1					
Rx-61417		0,19	0,85	2	0,60	1,44	88	2,2					
Rx-61418		0,25	1,01	1	0,71	4,28	33	1,6					
Rx-61419		0,29	1,33	1	0,99	2,24	1475	1,7					
Rx-61420		0,65	0,81	4	6,15	3,76	301	7,6					
Rx-61421		0,29	0,29	1	2,75	1,00	>10000	2,4					2,39
Rx-61422		0,24	1,18	3	4,72	5,58	7190	0,9				1,415	
Rx-61423		0,14	3,13	4	1,50	3,89	1425	0,5	1280	9,07		4,20	
Rx-61424		0,29	1,46	6	5,60	2,53	154	1,8					
Rx-61425		0,15	0,96	5	20,7	3,50	1695	<0,5					
Rx-61426		0,21	1,26	5	9,72	6,21	1950	<0,5					
Rx-61427		0,33	1,16	6	1,57	15,65	1390	0,6					
Rx-61428		0,26	1,14	6	10,05	6,88	657	<0,5					
Rx-61429		0,20	1,43	1	0,14	3,13	249	<0,5					
Rx-61430		0,06	1,96	20	0,12	8,31	59	0,8					
Rx-61431		0,07	0,74	8	0,13	7,98	49	0,5					

**** See Appendix B for comments regarding this certificate ****



ALS Canada Ltd,
 2103 Dollarton Hwy
 North Vancouver BC V7H 0A7
 Phone: +1 604 984 0221 Fax: +1 604 984 0218
 www.alsglobal.com/geochemistry

To: **GOLDEN LAKE EXPLORATIONS LTD.**
SUITE 2801
1166 MELVILLE ST.
VANCOUVER BC V6E 4P5

Page: Appendix 1
 Total # Appendix Pages: 1
 Finalized Date: 16-JAN-2023
 Account: GOLARO

Project: Copperview South Project

CERTIFICATE OF ANALYSIS VA22267818

CERTIFICATE COMMENTS																	
Applies to Method:	<p style="text-align: center;">LABORATORY ADDRESSES</p> <p>Processed at ALS Vancouver located at 2103 Dollarton Hwy, North Vancouver, BC, Canada.</p> <table style="width: 100%; border: none;"> <tr> <td style="width: 25%;">Ag-OG46</td> <td style="width: 25%;">Au-AROR43</td> <td style="width: 25%;">AuME-TL43</td> <td style="width: 25%;">CRU-31</td> </tr> <tr> <td>CRU-QC</td> <td>Cu-OG46</td> <td>LOG-22</td> <td>ME-OG46</td> </tr> <tr> <td>Pb-OG46</td> <td>PUL-31</td> <td>PUL-QC</td> <td>SPL-22Y</td> </tr> <tr> <td>WEI-21</td> <td>Zn-OG46</td> <td></td> <td></td> </tr> </table>	Ag-OG46	Au-AROR43	AuME-TL43	CRU-31	CRU-QC	Cu-OG46	LOG-22	ME-OG46	Pb-OG46	PUL-31	PUL-QC	SPL-22Y	WEI-21	Zn-OG46		
Ag-OG46	Au-AROR43	AuME-TL43	CRU-31														
CRU-QC	Cu-OG46	LOG-22	ME-OG46														
Pb-OG46	PUL-31	PUL-QC	SPL-22Y														
WEI-21	Zn-OG46																

APPENDIX C - COPPERVIEW SOUTH PROPERTY

SOIL SAMPLE RESULTS

Sample #	Date	Easting	Northing	Sampled by	Horizon	Color	Class	Depth	Quality	Notes	Au ppb	Ag ppm	Cu ppm	Pb ppm	Zn ppm	As ppm
9001	2022-08-31	692549	5516802	HP	B	Light brown	Silt	25	Good		3	0.06	10.8	23	85	1.5
9002	2022-08-31	692602	5516799	HP	B	Light brown	Silt	40	Good		21	0.12	7.3	20.9	95	1.1
9003	2022-08-31	692645	5516799	HP	B	Light brown	Loam	35	Fair	Rocky	4	0.10	7.7	8.4	112	1.9
9004	2022-08-31	692696	5516796	HP	B	Light brown	Loam	40	Poor	Rocky/Organics	0	0.11	4.5	15.1	122	2.2
9005	2022-08-31	692745	5516794	HP	B	Light brown	Loam	40	Good		2	0.08	6	19.9	103	1.2
9006	2022-08-31	692796	5516792	HP	B	Light brown	Loam	30	Poor	Rocky/Organics	20	0.39	11.5	23.8	326	6.1
9007	2022-08-31	692846	5516799	HP	B	Light brown	Loam	35	Fair	Rocky/organics	3	0.83	13.4	77.4	1320	11.7
9008	2022-08-31	692894	5516796	HP	B	Light brown	Loam	35	Fair	Rocky	1	0.21	4.5	31.1	248	6.6
9009	2022-08-31	692949	5516794	HP	B	Light brown	Loam	35	Good		3	0.48	6.6	59.8	617	42.6
9010	2022-08-31	692997	5516798	HP	B	Light brown	Loam	30	Good		0	0.23	4.2	28.3	312	4.2
9011	2022-08-31	693052	5516798	HP	B	Light brown	Loam	30	Good		1	0.15	4.6	12.1	161	4
9012	2022-08-31	693095	5516793	HP	B	Light brown	Loam	30	Good		0	0.10	6	7.2	116	2.6
9013	2022-08-31	693145	5516790	HP	B	Light brown	Loam	30	Fair	Rocky	3	0.24	15	30.9	850	1.5
9014	2022-08-31	693198	5516800	HP	B	Light brown	Loam	25	Good		0	0.29	9.8	25	388	1.6
9015	2022-09-01	692499	5516801	HP	B	Light brown	Silt	35	Poor	Organics. Along a creek.	1	0.20	7.7	106.5	257	3.1
9016	2022-09-01	692450	5516801	HP	B	Light brown	Silt	35	Fair	Some Organics.	1	0.17	24.1	21.5	241	3.9
9017	2022-09-01	692397	5516804	HP	B	Brown	Silt	35	Good		7	1.61	49.9	172.5	1045	8.5
9018	2022-09-01	692352	5516803	HP	B	Brown	Loam	30	Good		1	0.49	19	85	485	4.6
9019	2022-09-01	692297	5516794	HP	B	Brown	Sandy loam	25	Fair	Rocky	5	0.52	38.9	108	1045	5.8
9020	2022-09-01	692252	5516796	HP	B	Light brown	Loam	30	Poor	Rocky/Organics.	2	0.82	23.9	97.6	1400	3.5
9021	2022-09-01	692197	5516801	HP	B	Light brown	Loam	25	Fair	Rocky.	0	0.52	14.3	231	828	2.4
9022	2022-09-01	692155	5516801	HP	B	Light brown	Loam	25	Poor	Rocky.	211	0.27	12.2	106.5	696	2.3
9023	2022-09-01	692101	5516796	HP	B	Light brown	Silt Loam	30	Fair	Rocky.	1	0.60	9.5	75.1	721	2.2
9024	2022-09-01	692048	5516803	HP	B	Light brown	Silt Loam	30	Fair	Rocky.	1	0.26	11.8	30.4	286	2
9025										BLANK						
9026	2022-08-31	692551	5516596	FR	B	Light brown	Sandy loam	30	Good	light amt of pebbles and organics	3	0.06	8.1	20	69	1.4
9027	2022-08-31	692599	5516591	FR	B	brown	Sandy loam	15	Fair	taken at surface, rocky sample	1	0.22	21	45.1	899	3
9028	2022-08-31	692650	5516591	FR	B	brown	Sandy loam	15	Fair	taken at surface, rocky sample	1	0.11	16.4	63.9	635	2.4
9029	2022-08-31	692695	5516601	FR	B	brown	Loam	20	Good		19	0.31	13.6	28.5	222	2.6
9030	2022-08-31	692751	5516600	FR	B	Brown	Sandy loam	15	Poor	very rocky, some organics	0	0.11	6.8	35.3	248	1.6
9031	2022-08-31	692798	5516603	FR	B	Brown	Sandy loam	30	Fair	some rocks and organics	2	0.96	13.5	43	2080	13.5
9032	2022-08-31	692847	5516602	FR	B	Brown	Loam	20	Good	very few pebbles	4	0.17	8	69.6	408	5.9

9033	2022-08-31	692902	5516591	FR	B	Grey Brown	Loam	40	Good	very few pebbles	2	0.36	11.1	29.2	1490	19.7
9034	2022-08-31	692947	5516602	FR	B	Brown	Sandy loam	30	Good		1	0.69	8.7	193	800	6.4
9035	2022-08-31	692999	5516605	FR	B	Grey Brown	Loam	20	Good		1	0.35	5.5	43.7	278	7.2
9036	2022-08-31	693050	5516601	FR	B	Light brown	Sandy loam	20	Good	some pebbles	2	0.54	9.9	34.3	282	5.5
9037	2022-08-31	693092	5516602	FR	B	Light brown	Sandy loam	10	Fair	lot of pebbles	5	0.80	8.6	41.5	457	5.3
9038	2022-09-01	692500	5516589	FR	B	Brown	Silty loam	30	Excellent	by side of creek	28	0.18	30.2	32.8	233	6.7
9039	2022-09-01	692449	5516603	FR	B	brown	Loam	35	Excellent		2	0.20	16.2	15.2	140	3.2
9040	2022-09-01	692399	5516601	FR	B	Light brown	Loam	30	Good		34	0.15	20.8	20.6	206	3.6
9041	2022-09-01	692351	5516596	FR	B	Brown	Sandy loam	10	Fair	taken at surface, rocky sample	2	0.24	29	137	844	4.2
9042	2022-09-01	692298	5516600	FR	B	Light brown	Loam	25	Good		2	0.25	11.2	24	262	2.8
9043	2022-09-01	692248	5516604	FR	B	Light brown	Sandy loam	35	Good	small amt pebbles	1	0.42	14.4	30.9	284	3
9044	2022-09-01	692200	5516602	FR	B	Brown	Loam	20	Good	traces of organics	2	0.18	7.9	33.5	332	3.1
9045	2022-09-01	692148	5516604	FR	B	Light brown	Sandy loam	30	Good		3	0.27	15	24.2	226	2.8
9046	2022-09-01	692099	5516602	FR	B	Brown	Sandy loam	25	Fair	some pebbles + organics	2	0.89	21.9	165	668	3.7
9047	2022-09-01	692056	5516596	FR	B	Light brown	Sandy loam	30	Fair	some pebbles + organics	4	0.15	23.3	29.8	127	3.6
9048	2022-09-01	692007	5516595	FR	B	Grey Brown	Sandy loam	30	Good		3	0.27	13.2	133.5	315	2.5
9049	2022-09-01	692003	5516202	FR	B	Brown	Sandy loam	25	Good		2	0.39	13.2	26.9	160	3.15
9050										DUPLICATE OF 9049						
9051	2022-09-01	692047	5516198	FR	B	Dark Brown	Silty Clay Loam	45	Fair	some pebbles + organics	3	0.49	31.7	61	253	8.2
9052	2022-09-01	692103	5516202	FR	B	Grey	Sandy loam	30	Fair	Pebbles + Organics	1	0.19	7	25	147	2.3
9053	2022-09-01	692148	5516196	FR	B	Grey	Sandy loam	30	Poor	Very Pebbled	2	0.45	6.7	28.2	273	1.8
9054	2022-09-01	692203	5516200	FR	B	Grey Brown	Sandy loam	30	Good	Some Organics.	2	0.52	7.9	87.7	261	1.7
9055	2022-09-01	692251	5516198	FR	B	Grey Brown	Sandy loam	20	Good		3	0.29	8.7	32.4	192	2.1
9056	2022-09-01	692301	5516199	FR	B	Light brown	Loam	35	Fair	Pebbles + Organics	6	0.11	7.1	27.9	112	1.8
9057	2022-09-01	692350	5516202	FR	B	Light brown	Sandy loam	15	Good		4	0.22	10.4	25.5	145	2.6
9058	2022-09-01	692402	5516201	FR	B	Brown	Loam	15	Fair	Organics	2	0.34	21	41.3	248	2.7
9059	2022-09-02	693146	5516592	FR	B	Brown	Loam	20	Fair		5	1.66	27.4	33.1	377	3.2
9060	2022-09-02	693198	5516592	FR	B	Grey	Sandy clay loam	25	Fair	Some Organics.	1	0.32	4.9	10.5	134	1.1
9061	2022-09-02	693245	5516593	FR	B	Brown	Sandy loam	20	Good	light pebbles	3	2.46	36.7	37.6	673	3.7
9062	2022-09-02	693299	5516605	FR	B	Light brown	Sandy loam	20	Good		4	0.64	6.8	21.7	359	2
9063	2022-09-02	693354	5516603	FR	B	Grey Brown	Sandy loam	40	Good		3	0.44	6.6	37.6	279	1.6
9064	2022-09-02	693401	5516604	FR	B	Light brown	Sandy loam	40	Good		2	0.29	6.7	26.3	181	1.8
9065	2022-09-02	693452	5516604	FR	B	Light brown	Sandy loam	35	Good		26	0.58	11.1	29.5	235	1.4
9066	2022-09-02	693503	5516599	FR	B	Grey	Sandy loam	20	Good		2	0.13	10.7	24.6	197	1.5
Sample #	Date	Easting	Northing	Sampled by	Horizon	Color	Class	Depth	Quality	Notes	Au ppb	Ag ppm	Cu ppm	Pb ppm	Zn ppm	As ppm

9067	2022-09-02	693544	5516600	FR	B	Grey	Sandy clay loam	20	Fair	Organics	3	0.11	10.2	16.1	76	1.4
9068	2022-09-02	693600	5516597	FR	B	Grey Brown	Sandy loam	30	Good		2	0.10	10.9	14.6	97	1.6
9069	2022-09-02	693651	5516602	FR	B	Grey	Sandy clay loam	35	Good		4	0.18	7	18	123	1.1
9070	2022-09-02	693707	5516600	FR	B	Grey Brown	Sandy loam	25	Poor	Pebbles + Organics, only viable sample	15	0.66	50.7	34.7	210	2.5
9071	2022-09-02	693746	5516603	FR	B	Grey	Sandy loam	30	Good		2	0.08	5.6	13.4	110	0.9
9072	2022-09-02	693801	5516594	FR	B	Dark Brown	Clay Loam	20	Fair	Black mottling	6	0.11	12.9	12.4	69	3.2
9073	2022-09-03	693849	5516605	FR	B	brown	Clay Loam	20	Fair	Organics	4	0.06	7.8	15.4	58	1.6
9074	2022-09-03	693897	5516597	FR	B	Grey	Clay Loam	30	Good		4	0.07	6.9	11.7	42	1.4
9075										BLANK						
9076	2022-09-01	692002	5516805	HP	B	Light brown	Loam	25	Poor	Rocky	1	0.17	4.9	36.5	260	0.9
9077	2022-09-01	692003	5516396	HP	B	Light brown	Silt Loam	30	Fair	Rocky	15	0.17	6.1	29.6	200	1.1
9078	2022-09-01	692050	5516405	HP	B	Light brown	Loam	35	Fair	Rocky. Organics.	3	0.75	41	81	470	2
9079	2022-09-01	692101	5516402	HP	B	Dark brown	Sandy loam	25	Poor	Organics. Water shed area.	3	2.05	80.7	75.4	571	4.3
9080	2022-09-01	692152	5516405	HP	B	Brown	Loam	20	Poor	Organics	1	0.39	15	35.7	333	2.1
9081	2022-09-01	692197	5516405	HP	B	Brown	Loam	30	Fair		61	0.73	53.2	57.7	445	4.2
9082	2022-09-01	692253	5516397	HP	B	Light brown	Loam	30	Good		2	0.35	12.4	60.6	264	3.7
9083	2022-09-01	692296	5516399	HP	B	Light brown	Loam	30	Good		2	0.78	37.7	394	647	3.7
9084	2022-09-01	692353	5516396	HP	B	Light brown	Loam	20	Fair		16	0.72	11	110	508	2.1
9085	2022-09-01	692395	5516402	HP	B	Light brown	Loam	25	Fair		1	0.46	25.2	44.1	931	1.7
9086	2022-09-02	693250	5516801	HP	B	Light brown	Loam	30	Fair		3	0.31	18.6	27.3	565	1.6
9087	2022-09-02	693296	5516800	HP	B	Light brown	Loam	30	Fair		2	0.38	17	39	359	1.7
9088	2022-09-02	693353	5516798	HP	B	Light brown	Loam	25	Good		2	0.56	13.2	39.3	444	2.4
9089	2022-09-02	693399	5516795	HP	B	Light brown	Loam	25	Poor	2 meters from road	11	1.21	47.2	99.4	851	3.4
9090	2022-09-02	693448	5516795	HP	B	Light brown	Silt loam	30	Poor	Organics. Previous fire area.	8	0.47	34.3	26.1	825	1.1
9091	2022-09-02	693499	5516800	HP	B	Light brown	Loam	30	Fair		5	0.42	12.4	41.8	439	3.2
9092	2022-09-02	693550	5516796	HP	B	Dark brown	Sandy loam	30	Very Poor	Previous fire area	10	5.56	193.5	100.5	1370	6.3
9093	2022-09-02	693601	5516797	HP	B	Brown	Loam	30	Poor	Organics	4	2.38	46.9	65.1	1615	4.3
9094	2022-09-02	693654	5516797	HP	B	Light brown	Loam	30	Fair		3	0.38	13.4	72.7	357	5.7
9095	2022-09-02	693703	5516802	HP	B	Orange brown	Loam	35	Poor	Organics	2	0.32	13.2	17.4	162	1.9
9096	2022-09-02	693741	5516807	HP	B	Light grey	Silt loam	30	Good		1	0.12	7.9	10.4	73	0.7
9097	2022-09-02	693797	5516799	HP	B	Light brown	Loam	35	Fair		3	0.11	11.7	16.5	115	1.7
9098	2022-09-02	693848	5516799	HP	B	Light brown	Loam	30	Fair		10	0.15	15.2	17.3	148	1.8
9099	2022-09-02	693902	5516795	HP	B	Light brown	Sandy loam	35	Good		22.5	0.17	13.35	17.65	162.5	1.45
9100										DUPLICATE OF 9099						
Sample #	Date	Eastings	Northing	Sampled by	Horizon	Color	Class	Depth	Quality	Notes	Au ppb	Ag ppm	Cu ppm	Pb ppm	Zn ppm	As ppm

9101	2022-09-02	693952	5516796	HP	B	Light brown	Loam	30	Fair		1	0.19	15.2	22.5	154	1.8
9102	2022-09-02	693994	5516798	HP	B	Light brown	Silt loam	30	Good		1	0.18	8	11.8	78	1.5
9103	2022-09-02	693106	5516396	HP	B	Light brown	Silt loam	20	Fair		3	0.63	17.5	42.3	319	2.4
9104	2022-09-03	693998	5516395	HP	B	Light brown	Silt loam	30	Good		0	0.20	13.8	19.3	183	2.1
9105	2022-09-03	693953	5516398	HP	B	Light brown	Loam	30	Good		1	0.14	13.4	9.3	118	1.9
9106	2022-09-03	693903	5516398	HP	B	Light brown	Loam	30	Good		1	0.16	16.6	10.8	94	1.7
9107	2022-09-03	693851	5516403	HP	B	Light brown	Sandy loam	30	Good		8	0.14	8.5	13.6	80	1.6
9108	2022-09-03	693804	5516397	HP	B	Light brown	Loam	30	Good		5	0.10	12.1	9.4	52	0.7
9109	2022-09-03	693749	5516401	HP	B	Light brown	Sandy loam	40	Good		7	0.12	6.4	12.3	53	1.3
9110	2022-09-03	693704	5516404	HP	B	Light brown	Sandy loam	20	Fair	Rocky/Organics	2	0.06	8.8	16.8	78	1.4
9111	2022-09-03	693649	5516406	HP	B	Light brown	Loam	30	Poor	Rocky/Organics	3	0.12	13.1	14.8	86	1.3
9112	2022-09-03	693592	5516406	HP	B	Light brown	Loam	30	Fair	Rocky/Organics	1	0.07	4.7	9.5	57	0.6
9113	2022-09-03	693546	5516404	HP	B	Light brown	Loam	30	Fair	Rocky	2	0.06	5.6	12	104	0.8
9114	2022-09-03	693500	5516403	HP	B	Light brown	Loam	35	Fair	Organics	3	0.02	3.4	9.6	46	0.5
9115	2022-09-03	693450	5516398	HP	B	Light brown	Loam	20	Poor	Rocky	21	0.05	8.9	13.5	62	1.2
9116	2022-09-03	693943	5516590	FR	B	Grey	Sandy clay loam	35	Fair	pebbles + Organics	1	0.17	13	9.5	80	1.7
9117	2022-09-03	693995	5516608	FR	B	Grey Brown	Sandy loam	20	Fair	rocks + organics	61	0.23	22.9	10.5	99	1.9
9118	2022-09-03	694000	5516198	FR	B	Light brown	Sandy loam	15	Poor	very rocky, next to road	2	0.67	7.9	120.5	280	3
9119	2022-09-03	693947	5516201	FR	B	Light brown	Sandy loam	20	Fair	rocks + organics	1	0.25	8.6	79.3	233	1.5
9120	2022-09-03	693905	5516203	FR	B	Brown	Sandy loam	5	Poor	lots of rocks + organics, taken off surfa	0	0.04	7.9	12	110	1.4
9121	2022-09-03	693843	5516194	FR	B	Light brown	loam	35	Good		1	0.25	9.8	56.1	185	1.3
9122	2022-09-03	693793	5516207	FR	B	Light brown	Loam	30	Good		1	0.15	8.1	67.9	286	1.4
9123	2022-09-03	693744	5516201	FR	B	Orange brown	Silty Loam	30	Good	a few pebbles	0	0.30	3.2	23.8	193	1
9124	2022-09-03	693705	5516201	FR	B	Orange brown	Silty Clay Loam	30	Good		0	0.59	7	13.2	81	1.3
9125										BLANK						
9126	2022-09-03	693648	5516191	FR	B	Light brown	loam	35	Fair	pebbles + organics	3	0.07	5.3	18.8	145	0.8
9127	2022-09-03	693600	5516198	FR	B	Beige	Sandy loam	5	Very Poor	taken from uprooted tree roots, only a	1	0.10	2.9	9.9	112	0.7
9128	2022-09-03	693551	5516195	FR	B	Light brown	Loam	45	Poor	lot of pebbles + organics	2	0.31	4.9	31	258	1
9129	2022-09-03	693500	5516194	FR	B	Beige	Sandy loam	5	Poor	taken from uprooted tree roots, only a	10	0.23	10.3	147.5	298	1.5
9130	2022-09-03	693447	5516197	FR	B	Grey	loam	30	Good		2	0.23	20.2	33.2	156	7.5
9131	2022-09-03	693399	5516407	HP	B	Light brown	Loam	30	Fair	Rocky	2	0.10	13.6	32.3	100	1.4
9132	2022-09-03	693351	5516400	HP	B	Light brown	Loam	20	Fair	Rocky	2	0.16	5.6	16	162	1.5
9133	2022-09-03	693301	5516403	HP	B	Light brown	Loam	25	Fair	Rocky	6	0.33	6.1	20.5	166	2.9
9134	2022-09-03	693251	5516399	HP	B	Light brown	Sandy loam	25	Good		1	0.35	5.9	21.6	154	1.4

Sample #	Date	Eastings	Northing	Sampled by	Horizon	Color	Class	Depth	Quality	Notes	Au ppb	Ag ppm	Cu ppm	Pb ppm	Zn ppm	As ppm
----------	------	----------	----------	------------	---------	-------	-------	-------	---------	-------	--------	--------	--------	--------	--------	--------

9135	2022-09-03	693202	5516398	HP	B	Light brown	Silt Loam	25	Fair	Rocky/Organics	1	0.35	7.7	18.8	126	1.3
9136	2022-09-03	693155	5516400	HP	B	Orange Light brown	Loam	20	Fair	Rocky	5	0.51	11.5	50.6	358	5.2
9137	2022-09-04	694002	5515797	HP	B	Light brown	Loam	20	Poor	Rocky/Beside road	1	0.43	9.7	49.4	164	1.7
9138	2022-09-04	694047	5515802	HP	B	Orange Light brown	Sandy loam	25	Fair	Rocky	0	0.33	6.2	26.4	141	1.5
9139	2022-09-04	694100	5515804	HP	B	Light brown	Loam	30	Fair	Rocky	2	0.32	7.5	34.5	152	1
9140	2022-09-04	694146	5515802	HP	B	Light brown	Sandy loam	30	Fair	Rocky/Previous fire area	2	0.23	10.4	32.2	144	1.3
9141	2022-09-03	693398	5516199	FR	B	Grey	Loam	30	Good		1	0.12	6.4	17.4	125	1
9142	2022-09-03	693347	5516200	FR	B	Grey	Sandy clay loam	25	Good	some pebbles	3	0.05	8.4	14.4	64	1.1
9143	2022-09-03	693301	5516203	FR	B	Grey	Sandy loam	25	Good	Some Organics.	4	0.07	8.8	19.7	62	1.5
9144	2022-09-04	693946	5515604	FR	B	Beige	Sandy loam	5	Fair	Very Pebbled	3	0.42	7.9	50.6	143	1.5
9145	2022-09-04	694002	5515598	FR	B	Brown	Sandy loam	15	Good		3	0.96	16.8	28.7	780	1.5
9146	2022-09-04	694051	5515595	FR	B	brown	Sandy loam	25	Fair	organics	2	1.01	12.9	47.7	169	1.4
9147	2022-09-04	694098	5515599	FR	B	Light brown	Sandy loam	10	Poor	pebbles + organics	0	0.17	5.7	25.8	145	1
9148	2022-09-04	694145	5515601	FR	B	Light brown	Sandy loam	10	Poor	pebbles + organics	1	0.11	6.9	29.3	177	1.2
9149	2022-09-04	694203	5515597	FR	B	Light brown	Sandy loam	15	Fair	pebbles + organics	0.5	0.22	9	26	153.5	1.35
9150										DUPLICATE OF 9149						
9151	2022-09-04	694249	5515605	FR	B	Light brown	Sandy loam	10	Fair		0	0.20	7.3	19.5	217	1.4
9152	2022-09-04	694298	5515601	FR	B	Brown	Sandy loam	10	Good		94	0.62	7.4	22.3	129	1.1
9153	2022-09-04	694351	5515597	FR	B	Light brown	Sandy loam	15	Good		1	0.23	9.7	26.7	163	1.8
9154	2022-09-04	694396	5515598	FR	B	Light brown	Sandy loam	5	Poor	lots of pebbles, scraped off surface	2	0.25	12.1	18.5	101	1.9
9155	2022-09-04	694450	5515602	FR	B	Light brown	Sandy loam	10	Fair	some pebbles + organics	1	0.14	9.2	18.3	102	1.6
9156	2022-09-04	694505	5515200	FR	B	Light brown	Sandy loam	5	Poor	rocky + organics, scraped off surface	22	0.23	6.4	19.1	148	2.2
9157	2022-09-04	694450	5515201	FR	B	Light brown	Sandy loam	15	Fair	pebbles + organics	2	0.30	5.6	18.5	211	1.8
9158	2022-09-04	694399	5515200	FR	B	Light brown	Sandy loam	15	Fair	pebbles + organics	2	0.20	6.9	20.3	209	2.6
9159	2022-09-04	694349	5515201	FR	B	Light brown	Sandy loam	10	Poor	Very Pebbled	1	0.33	5.7	18.4	164	2.1
9160	2022-09-04	694297	5515199	FR	B	Light brown	Sandy loam	15	Good		3	0.73	8.3	29.2	158	3.3
9161	2022-09-04	694252	5515199	FR	B	Light brown	Sandy loam	5	Poor	pebbles + organics	0	0.29	9.1	21.5	177	2.9
9162	2022-09-04	694199	5515200	FR	B	Light brown	Sandy loam	15	Fair	pebbles + organics	6	0.56	12.5	44	231	5.2
9163	2022-09-04	694145	5515200	FR	B	Light brown	Sandy loam	30	Fair	pebbles + organics	3	0.32	8.8	19.3	160	2.1
9164	2022-09-06	693051	5516397	CR	B	Grey	Loamy sand	20	Good	Pebbly	1	0.43	10	57.6	335	5.6
9165	2022-09-06	693001	5516397	CR	B	Grey	Loamy sand	20	Good	Pebbly	11	0.18	6.2	35.6	280	2.6
9166	2022-09-06	692949	5516400	CR	B	Grey	Loamy sand	20	Good	Pebbly	0	0.76	11.7	71	577	3.7
9167	2022-09-06	692901	5516398	CR	B	Grey	Sandy loam	25	Good	Pebbly	4	1.75	43.2	60.4	1095	5.8
9168	2022-09-06	692848	5516398	CR	B	Grey	Loamy sand	10	Good	Pebbly	0	0.21	7.7	52	306	2.4
Sample #	Date	Eastings	Northing	Sampled by	Horizon	Color	Class	Depth	Quality	Notes	Au ppb	Ag ppm	Cu ppm	Pb ppm	Zn ppm	As ppm

9169	2022-09-06	692801	5516399	CR	B	Brown	Sandy loam	20	Good	Pebbly	2	1.49	61.5	96.8	1525	5
9170	2022-09-06	692752	5516396	CR	B	Grey	Sandy loam	15	Good	Pebbly	0	0.31	4.4	17.2	184	1.6
9171	2022-09-06	692700	5516409	CR	B	Grey	Loamy sand	15	Fair	Pebbly	0	0.30	12	36.9	434	1.7
9172	2022-09-06	692649	5516394	CR	B	Grey	Loamy sand	10	Good	Pebbly	7	0.10	5.8	25.1	161	1.4
9173	2022-09-06	692602	5516409	CR	B	Grey	Loamy sand	10	Fair	Pebbly	1	0.15	6.6	18.6	152	1.5
9174	2022-09-06	692557	5516401	CR	B	Grey	Loamy sand	10	Good	Pebbly	4	0.10	6.8	25.3	142	1.1
9175										BLANK						
9176	2022-09-04	694194	5515801	HP	B	Light brown	Silt loam	25	Fair	Rocky	3	0.25	7.2	81.4	230	1.2
9177	2022-09-04	694247	5515800	HP	B	Light brown	Loam	30	Fair	Rocky	0	0.22	9.2	29.7	142	1.5
9178	2022-09-04	694301	5515804	HP	B	Light brown	Sandy loam	25	Fair	Rocky	3	0.07	11.2	16.7	98	2.1
9179	2022-09-04	694349	5515808	HP	B	Brown	Loam	25	Very Poor	Organics/Horizon A/B	1	0.32	7.7	15.5	39	0.6
9180	2022-09-04	694403	5515798	HP	B	Light brown	Sandy loam	25	Poor	Rocky/Organics	0	0.20	9.4	13.5	108	1.6
9181	2022-09-04	694448	5515796	HP	B	Light brown	Loam	20	Fair	Rocky	0	0.79	10.8	53.3	295	2
9182	2022-09-04	694448	5515401	HP	B	Light brown	Loam	25	Fair	Rocky	0	0.25	8.9	20.3	159	2.3
9183	2022-09-04	694400	5515402	HP	B	Light brown	Loam	30	Fair	Rocky	1	0.56	6.6	21.6	176	3.2
9184	2022-09-04	694353	5515400	HP	B	Light brown	Silt loam	20	Fair	Rocky	0	0.18	7.1	18.1	154	1.7
9185	2022-09-04	694304	5515400	HP	B	Light brown	Loam	20	Fair	Rocky	1	0.35	7.2	75.2	238	1.4
9186	2022-09-04	694254	5515402	HP	B	Light brown	Loam	35	Fair	Rocky	0	0.17	7	22.6	148	1.3
9187	2022-09-04	694204	5515399	HP	B	Light brown	Loam	25	Fair	Rocky	0	0.14	9	31	170	1.7
9188	2022-09-04	694149	5515402	HP	B	Brown	Loam	30	Fair	Rocky	0	0.27	5.6	22.9	126	1.4
9189	2022-09-04	694095	5515401	HP	B	Light brown	Loam	30	Good		0	0.41	7.7	16.6	128	1.1
9190	2022-09-04	694055	5515403	HP	B	Light brown	Loam	20	Fair	Organics	0	0.20	4.6	10.4	83	1
9191	2022-09-04	693998	5515399	HP	B	Brown	Loam	25	Good		0	0.33	6.9	15.9	122	1.1
9192	2022-09-04	693948	5515404	HP	B	Light brown	Loam	25	Poor	Organics	1	0.22	4.5	15.5	128	1.1
9193	2022-09-04	693897	5515399	HP	B	Light brown	Loam	25	Fair	Rocky	1	0.24	7.9	17.6	169	1.5
9194	2022-09-04	693852	5515395	HP	B	Light brown	Loam	20	Poor	Rocky/Beside Road	0	0.24	4.4	15.5	111	0.9
9195	2022-09-04	693799	5515396	HP	B	Light brown	Loam	20	Fair	Rocky	0	0.18	7.8	11.2	75	1.9
9196	2022-09-06	693250	5516199	KE	B	Grey	Silt	25	Good		0	0.32	6.9	27.1	209	2.2
9197	2022-09-06	693200	5516199	KE	B	Grey	Silt	20	Good		4	0.63	9.8	37.7	263	3.9
9198	2022-09-06	693150	5516199	KE	B	Grey	Silt	20	Good		1	0.30	4.8	19.9	124	1.3
9199	2022-09-06	693099	5516201	KE	B	Brown	Loam	30	Good		2.5	1.14	24.55	32.45	324.5	3.15
9200										DUPLICATE OF 9199						
9201	2022-09-06	693053	5516200	KE	B	Grey	Silt	35	Good		2	0.40	17.6	60.4	323	3.3
9202	2022-09-06	693001	5516198	KE	B	Grey	Silt	30	Good		1	0.26	5.4	40.6	360	1.6
Sample #	Date	Eastings	Northing	Sampled by	Horizon	Color	Class	Depth	Quality	Notes	Au ppb	Ag ppm	Cu ppm	Pb ppm	Zn ppm	As ppm

9203	2022-09-06	692951	5516203	KE	B	Grey	Silt	35	Good		4	0.16	3.5	23.2	267	1.3
9204	2022-09-06	692895	5516201	KE	B	Grey	Silt	20	Poor	Pebbly	1	0.09	6.4	62.1	536	0.9
9205	2022-09-06	692850	5516199	KE	B	Grey	Silt	30	Fair	Pebbly	6	0.38	8.7	74.1	411	0.9
9206	2022-09-06	692504	5516415	CR	B	Brown	Sandy loam	15	Good	near creek	2	1.11	79	71.5	1335	2.6
9207	2022-09-06	692450	5516405	CR	B	Brown	Loamy sand	10	Good		0	0.72	11	112.5	466	2.1
9208	2022-09-06	692449	5516205	CR	B	Grey	Loamy sand	15	Good	Pebbly	3	0.25	13.5	26.9	182	2.6
9209	2022-09-06	692497	5516200	CR	B	Brown	Sand	10	Good	Pebbly	3	0.20	12.4	20.1	165	2.7
9210	2022-09-06	692546	5516198	CR	B	Light brown	Loamy sand	15	Good		11	0.11	12.4	19.1	92	1.6
9211	2022-09-06	692600	5516196	CR	B	Brown	Sandy loam	20	Fair	pebbly/organics	1	0.41	22.2	45.3	344	2.7
9212	2022-09-06	692694	5516026	CR	B	Light brown	Loamy sand	25	Good		0	0.16	6.8	17.1	121	1.2
9213	2022-09-06	692747	5516003	CR	B	Grey	Sand	25	Fair	Pebbly	2	0.08	6.1	102	468	1.1
9214	2022-09-06	692794	5516001	CR	B	Light brown	Loamy sand	20	Fair	Pebbly	2	0.37	16	267	632	3.3
9215	2022-09-07	693995	5516013	CR	B	Light brown	Loamy sand	10	Good		3	0.37	7.3	27	195	1.5
9216	2022-09-07	693951	5515996	CR	B	Light brown	Loamy sand	15	Fair	Organics	10	0.22	4.8	8.3	171	0.9
9217	2022-09-07	693897	5515999	CR	B	Grey	Loamy sand	15	good		1	0.39	5.6	19.8	119	0.6
9218	2022-09-07	693753	5515997	CR	B	Brown	Loamy sand	20	Fair	Pebbly organics	0	0.33	6.7	15.6	167	1.1
9219	2022-09-07	693695	5515998	CR	B	Grey	Sand	10	Poor	Very pebbly	0	0.10	6.1	85.4	334	0.8
9220	2022-09-07	693603	5516003	CR	B	Grey	Sand	20	Poor	Pebbly organics	2	0.07	2.5	6.7	78	1.9
9221	2022-09-06	692799	5516197	KE	B	Grey	Silt	35	Poor	Pebbly	0	0.16	3.9	43.9	185	0.9
9222	2022-09-06	692747	5516199	KE	B	Grey	Silt	35	Good		0	0.20	4.7	87	442	1.4
9223	2022-09-06	692698	5516201	KE	B	Grey	Sand	20	Fair	Pebbly	1	0.19	14.3	206	639	2
9224	2022-09-06	692650	5516196	KE	B	Grey	Silt	30	Good		2	0.17	6.2	19.2	223	1.4
9225										BLANK						
9226	2022-09-06	692752	5515802	KE	B	Grey	Silt	35	Good		2	0.13	5.4	15.7	160	1.1
9227	2022-09-06	692799	5515802	KE	B	Grey	Silt	40	Good		1	0.05	4.9	12.1	59	0.6
9228	2022-09-07	693948	5515809	KE	B	Light brown	Loam	35	Good		0	0.24	5.7	18.6	118	0.9
9229	2022-09-07	693902	5515799	KE	B	Light brown	Loam	25	Good		4	0.25	6.6	25.2	167	1.1
9230	2022-09-07	693852	5515801	KE	B	Light brown	Loam	25	Good		0	0.06	2.8	8	171	0.8
9231	2022-09-07	693648	5515797	KE	B	Grey	Silt	25	Poor	Pebbly	0	0.08	6.2	37.9	264	1
9232	2022-09-07	693600	5515803	KE	B	Grey	Loam	35	Good		3	0.57	8.9	12.1	159	2.2
9233	2022-09-07	693552	5515802	KE	B	Grey	Loam	30	Good		0	0.49	12.8	11.4	81	1.9
9234	2022-09-07	693502	5515802	KE	B	Grey	Loam	30	Good		8	0.03	5.1	9.6	42	1.1
9235	2022-09-07	693453	5515803	KE	B	Grey	Loam	40	Good		2	0.15	9.4	10.8	72	1.5
9236	2022-09-07	693397	5515804	KE	B	Grey	Loam	35	Good		2	0.13	6.7	26.2	138	1.7
Sample #	Date	Eastings	Northing	Sampled by	Horizon	Color	Class	Depth	Quality	Notes	Au ppb	Ag ppm	Cu ppm	Pb ppm	Zn ppm	As ppm

9237	2022-09-06	692652	5516003	SG	B	Brown	Loam	30	Fair		0	0.12	10.2	15.7	138	1.8
9238	2022-09-06	692599	5515995	SG	B	Brown	Silt loam	30	Good		2	0.16	13.7	16.5	328	2
9239	2022-09-06	692548	5515998	SG	B	Brown	Loam	20	Fair		2	0.08	11.2	24.5	91	1.9
9240	2022-09-06	692497	5516002	SG	B	Brown	Loam	40	Good		1	0.29	12.4	26.3	181	2.6
9241	2022-09-06	692445	5516002	SG	B	Brown	Sandy loam	20	Fair	Pebbly	16	0.25	28.5	83.4	212	5.4
9242	2022-09-06	692401	5516001	SG	B	Brown	Loam	25	Fair		6	0.33	17.6	34.3	195	2.3
9243	2022-09-06	692350	5516002	SG	B	Brown	Loam	20	Good		2	0.23	9.3	22.2	154	2.1
9244	2022-09-06	692294	5515996	SG	B	Brown	Silt loam	20	Fair		2	0.20	9.9	24.9	98	2.6
9245	2022-09-06	692248	5516001	SG	B	Brown	Loam	20	Fair		5	0.23	7.3	37.9	146	2.7
9246	2022-09-06	692200	5515996	SG	B	Brown	Loam	20	Fair		0	0.30	9.1	31.2	235	3.2
9247	2022-09-06	692153	5516001	SG	B	Brown	Sandy loam	20	Poor	Pebbly	2	0.41	37.4	97.8	308	8.7
9248	2022-09-06	692102	5515998	SG	B	Brown	Loam	20	Fair		1	0.22	15.2	29.9	183	3.6
9249	2022-09-06	692150	5515999	SG	B	Brown	Loam	25	Fair		1.5	0.26	18.9	37.05	218.5	3.75
9250										DUPLICATE OF 9249						
9251	2022-09-06	692544	5515798	SG	B	Brown	Loam	10	Fair		18	0.21	29	53.5	209	3.2
9252	2022-09-06	692596	5515806	SG	B	Brown	Silt loam	25	Fair		3	0.19	20.3	33.1	123	2.4
9253	2022-09-06	692644	5515798	SG	B	Brown	Loam	15	Fair		1	0.11	14.1	20.8	90	2
9254	2022-09-06	692700	5515797	SG	B	Brown	Silt loam	25	Fair		9	0.46	41.2	79.5	351	6.6
9255	2022-09-08	692853	5515198	SG	B	Brown	Silt loam	30	Good		1	0.18	7.9	19.5	201	1.9
9256	2022-09-08	692799	5515202	SG	B	Brown	Loam	30	Fair		2	0.17	8.5	19.9	223	1.8
9257	2022-09-08	692750	5515199	SG	B	Brown	Loam	30	Good		0	0.27	13.2	14.1	184	1.7
9258	2022-09-08	692698	5515197	SG	B	Brown	Loam	25	Fair		4	0.25	17	29.1	199	3
9259	2022-09-08	692642	5515198	SG	B	Brown	Silt loam	25	Fair		3	0.46	14	54.8	288	3.2
9260	2022-09-08	692603	5515197	SG	B	Brown	Loam	20	Fair		6	0.24	14.8	21.5	303	3.2
9261	2022-09-08	692550	5515202	SG	B	Brown	Silt loam	25	Good		1	0.24	13.9	18.3	143	3.2
9262	2022-09-08	692502	5515199	SG	B	Brown	Loam	15	Fair		1	0.38	19.5	12.9	193	5.6
9263	2022-09-06	692443	5515805	SG	B	Brown	Loam	25	Fair		1	0.27	6.8	47	388	1
9264	2022-09-06	692495	5515802	SG	B	Brown	Silt loam	20	Poor		5	0.28	16.3	41	251	1.8
9265	2022-09-06	692001	5516000	SG	B	Dark brown	Silt loam	25	Poor	By dry stream bed	5	1.52	59.2	72.3	613	3.5
9266	2022-09-07	693548	5515993	CR	B	Brown	Loamy sand	20	Fair	Pebbly organics	1	0.11	5.9	12.1	154	1.3
9267	2022-09-07	693503	5515998	CR	B	Grey	Sand	15	Good		25	0.15	8.1	20.5	211	1.4
9268	2022-09-07	693448	5515993	CR	B	Grey	Loamy sand	10	Fair	Pebbly	2	0.06	7.4	17.6	92	1.8
9269	2022-09-07	693400	5516002	CR	B	Brown	Sandy loam	25	Fair	Organics	4	0.19	11.1	36.3	124	1.9
9270	2022-09-07	693350	5515998	CR	B	Grey	Loamy sand	25	Good		1	0.07	7.9	13.9	83	1.1
Sample #	Date	Eastings	Northing	Sampled by	Horizon	Color	Class	Depth	Quality	Notes	Au ppb	Ag ppm	Cu ppm	Pb ppm	Zn ppm	As ppm

Sample #	Date	Easting	Northing	Sampled by	Horizon	Color	Class	Depth	Quality	Notes	Au ppb	Ag ppm	Cu ppm	Pb ppm	Zn ppm	As ppm
9271	2022-09-07	693302	5515994	CR	B	Grey	Loamy sand	20	Poor	Pebbly organics	5	0.08	7.2	24.6	83	1.7
9272	2022-09-07	693247	5515995	CR	B	Grey	Loamy sand	20	Fair	Pebbly	3	0.14	7.1	35.4	136	1.8
9273	2022-09-07	693204	5515997	CR	B	Grey	Loamy sand	15	Good		6	0.42	6.6	26.1	225	1.7
9274	2022-09-07	693152	5515999	CR	B	Grey	Loamy sand	15	Fair	Pebbly	3	0.44	11.9	50.2	294	3.7
9275										BLANK						
9276	2022-09-07	693099	5516005	CR	B	Brown	Loamy sand	15	Good		2	0.31	9	39.5	282	2.1
9277	2022-09-07	693052	5515997	CR	B	Brown	Loamy sand	20	Fair	Organics	3	0.15	11.1	32.3	293	3.3
9278	2022-09-07	693004	5515995	CR	B	Grey	Loamy sand	20	Fair	Pebbly	3	0.58	11.1	22.7	231	1.3
9279	2022-09-07	692948	5515999	CR	B	Grey	Loamy sand	15	Poor	Pebbly organics	1	0.65	9.8	98	678	2.7
9280	2022-09-07	692905	5516000	CR	B	Grey	Loamy sand	20	Poor	Very pebbly	1	0.26	4.9	40.1	413	1.1
9281	2022-09-08	693897	5515598	CR	B	Brown	Loamy sand	20	Fair	Pebbly	31	0.10	7.3	15.6	161	1.7
9282	2022-09-08	693849	5515596	CR	B	Brown	Loamy sand	15	fair	organics	14	0.17	7.2	27.3	251	1.7
9283	2022-09-08	693798	5515599	CR	B	Grey	Loamy sand	15	Fair	Pebbly	5	0.22	7	26.2	212	1.2
9284	2022-09-08	693748	5515595	CR	B	Brown	Loamy sand	15	Fair	organics	0	0.51	6.6	50.1	384	0.4
9285	2022-09-08	693699	5515589	CR	B	Grey	Sand	15	Poor	pebbly/organics	3	0.22	5.1	17.1	202	0.6
9286	2022-09-08	693651	5515600	CR	B	Light brown	Loamy sand	20	Good		0	0.20	2.8	31.7	298	0.7
9287	2022-09-08	693597	5515603	CR	B	Grey	Loamy sand	25	Fair	organics	4	0.10	3.7	13.1	155	0.5
9288	2022-09-08	693507	5515595	CR	B	Light brown	Loamy sand	25	Fair	organics	0	0.13	6.7	12	98	1.9
9289	2022-09-08	693453	5515600	CR	B	Light brown	Loamy sand	25	Good		4	0.23	12.4	18.1	151	2.5
9290	2022-09-08	693400	5515599	CR	B	Light brown	Loamy sand	20	Good		2	0.14	9.2	13.1	130	2.1
9291	2022-09-07	693353	5515800	KE	B	Grey	Loam	45	Good		5	0.06	18.1	19.6	72	2.4
9292	2022-09-07	693298	5515800	KE	B	Grey	Loam	40	Poor	Pebbly	2	0.09	5.8	29.7	126	1.3
9293	2022-09-07	693248	5515805	KE	B	Grey	Loam	40	Good		1	0.22	4.7	24.7	108	1.4
9294	2022-09-07	693202	5515799	KE	B	Grey	Loam	25	Good		0	0.10	4.2	17.7	151	0.7
9295	2022-09-07	693147	5515813	KE	B	Grey	Loam	25	Good		4	0.13	4.9	19.6	193	1.1
9296	2022-09-07	693101	5515800	KE	B	Grey	Silt loam	20	Fair		1	0.36	6.8	19.1	257	1.6
9297	2022-09-07	693053	5515802	KE	B	Grey	Loam	25	Good		8	0.39	7.2	38.4	276	1.7
9298	2022-09-07	692997	5515803	KE	B	Grey	Loam	25	Poor	Pebbly	1	0.30	3.4	37.7	609	0.9
9299	2022-09-07	692946	5515799	KE	B	Grey	Loam	40	Good		6.5	0.37	9.6	27	351.5	2.05
9300										DUPLICATE OF 9299						
9301	2022-09-07	692899	5515800	KE	B	Grey	Loam	25	Good		1	0.39	9.4	32	303	1.7
9302	2022-09-07	692847	5515803	KE	B	Grey	Loam	40	Good		9	0.23	8.6	43.5	277	2
9303	2022-09-08	693749	5515401	KE	B	Grey	Loam	45	Good		1	0.49	9.1	39.8	285	1
9304	2022-09-08	693698	5515404	KE	B	Grey	Loam	25	Good		1	0.20	8.6	25.8	196	1.2

Sample #	Date	Easting	Northing	Sampled by	Horizon	Color	Class	Depth	Quality	Notes	Au ppb	Ag ppm	Cu ppm	Pb ppm	Zn ppm	As ppm
9305	2022-09-08	693651	5515398	KE	B	Light brown	Loam	20	Good	Major rock feature	1	0.03	5.1	7.2	133	1
9306	2022-09-08	693603	5515400	KE	B	Grey	Loam	40	Good		1	0.18	6.8	52.9	406	0.4
9307	2022-09-08	693548	5515396	KE	B	Brown	Loam	35	Good		0	0.28	11.2	25.3	332	0.6
9308	2022-09-08	693502	5515397	KE	B	Yellow	Loam	45	Good		0	0.32	2.3	7.5	40	1.2
9309	2022-09-08	693448	5515398	KE	B	Yellow	Loam	40	Good		0	0.81	6.7	11.5	92	2.2
9310	2022-09-08	693403	5515400	KE	B	Brown	Loam	30	Good		3	0.25	9.5	22.2	255	1.5
9311	2022-09-08	693350	5515397	KE	B	Light brown	Loam	30	Good		7	0.33	6.3	21.4	192	1.4
9312	2022-09-08	693299	5515399	KE	B	Light brown	Loam	35	Good		6	0.26	5.3	19.1	139	1.6
9313	2022-09-08	693250	5515399	KE	B	Light brown	Loam	35	Good		2	0.21	8.9	22.8	141	2
9314	2022-09-08	693197	5515406	KE	B	Grey	Loam	30	Good		2	0.27	5.4	21.6	144	2
9315	2022-09-08	693148	5515397	KE	B	Brown	Loam	30	Fair	Pebbly	7	0.24	3.5	16.6	145	1.4
9316	2022-09-08	693100	5515398	KE	B	Grey	Loam	25	Good		3	0.08	11.1	25.7	83	2
9317	2022-09-08	693049	5515399	KE	B	Grey	Loam	30	Good		1	0.14	7	22.2	131	1.5
9318	2022-09-08	692997	5515398	KE	B	Grey	Loam	40	Fair	Pebbly	2	0.09	11	17.1	85	2
9319	2022-09-08	692946	5515397	KE	B	Brown	Loam	30	Good		1	0.16	9.7	31.4	213	1.3
9320	2022-09-09	693800	5514999	KE	B	Grey	Loam	30	Poor	Pebbly	2	0.29	9.6	22.6	78	1.1
9321	2022-09-09	693850	5514998	KE	B	Grey	Loam	35	Good		1	0.29	6.5	13.4	74	0.8
9322	2022-09-09	693904	5515001	KE	B	Grey	Loam	25	Good		1	0.30	3.9	11.3	69	0.3
9323	2022-09-09	693951	5515000	KE	B	Grey	Loam	30	Good		1	0.53	7.9	15.7	120	1.1
9324	2022-09-09	694000	5515001	KE	B	Brown	Loamy sand	35	Good		1	0.75	10.1	19.6	185	2.4
9325										BLANK						
9326	2022-09-09	694049	5515001	KE	B	Light brown	Sandy loam	30	Good		1	0.35	7.1	18.3	168	1.3
9327	2022-09-09	694099	5515000	KE	B	Light brown	Sandy loam	25	Good		9	0.40	8.6	14.8	105	1.6
9328	2022-09-09	694151	5515002	KE	B	Light brown	Loam	35	Good		0	0.36	7.9	15.6	135	1.3
9329	2022-09-09	694201	5514998	KE	B	Light brown	Silt loam	35	Good		15	0.32	8.1	25.3	132	1.9
9330	2022-09-09	694250	5515002	KE	B	Light brown	Silt loam	35	Good		2	0.87	7.7	16.1	148	1.4
9331	2022-09-09	694300	5515001	KE	B	Light brown	Silt loam	30	Poor	Pebbly	5	0.56	8.2	26.2	246	3.3
9332	2022-09-09	694350	5515001	KE	B	Light brown	Loam	35	Fair	Pebbly	74	0.87	9.5	46.7	258	3
9333	2022-09-09	694403	5515000	KE	B	Light brown	Sandy loam	40	Fair	Pebbly	2	0.61	6.3	33.8	266	2.2
9334	2022-09-08	693367	5515599	CR	B	Grey	Loamy sand	30	Fair	Pebbly	7	0.08	16	26.7	108	2.8
9335	2022-09-08	693296	5515604	CR	B	Brown	Loamy sand	20	Fair	organics	4	0.11	11	26.8	135	2
9336	2022-09-08	693244	5515596	CR	B	Brown	Loamy sand	25	Fair	organics	1	0.21	14.4	23.1	219	2
9337	2022-09-08	693196	5515603	CR	B	Grey	Loamy sand	25	Fair	Pebbly	2	0.11	21.6	20.9	94	2.5
9338	2022-09-08	693151	5515596	CR	B	Grey	Loamy sand	15	Fair	organics	3	0.07	8.7	15.3	85	1.1

Sample #	Date	Easting	Northing	Sampled by	Horizon	Color	Class	Depth	Quality	Notes	Au ppb	Ag ppm	Cu ppm	Pb ppm	Zn ppm	As ppm
9339	2022-09-08	693105	5515600	CR	B	Grey	Loamy sand	20	Fair	Pebbly	1	0.05	6.3	13.9	80	1
9340	2022-09-08	693052	5515594	CR	B	Grey	Loamy sand	15	Fair	Pebbly	0	0.22	11.4	30.7	170	2.1
9341	2022-09-08	693001	5515596	CR	B	Brown	Loamy sand	15	Fair	Pebbly	3	0.09	15.4	36.3	221	2
9342	2022-09-08	692904	5515597	CR	B	Brown	Loamy sand	15	Fair	Pebbly	4	0.06	7.9	20.8	98	0.9
9343	2022-09-08	693001	5515604	CR	B	Brown	Loamy sand	25	Fair	Pebbly	0	0.14	10	19.8	203	1.5
9344	2022-09-08	692852	5515596	CR	B	Grey	Loamy sand	15	Fair	Pebbly	1	0.08	7	13.2	143	0.9
9345	2022-09-08	692811	5515594	CR	B	Grey	Sand	20	Fair	Pebbly	0	0.13	7.7	18.8	150	1.2
9346	2022-09-08	692852	5515400	CR	B	Brown	Sandy loam	15	Good	off of road	16	0.22	33.5	23.4	111	3.2
9347	2022-09-09	693753	5515195	CR	B	Grey	Sandy loam	20	Fair	Pebbly	1	0.20	8.5	16.2	155	1.3
9348	2022-09-09	693807	5515207	CR	B	Grey	Loamy sand	20	Good		1	0.36	10.3	21	204	1.7
9349	2022-09-09	693850	5515195	CR	B	Brown	Loamy sand	20	Fair	Pebbly	1	0.28	9.4	18.6	179.5	1.5
9350										DUPLICATE OF 9349						
9351	2022-09-09	693900	5515196	CR	B	Light brown	Loamy sand	10	Fair	Pebbly	0	0.05	9	15.8	111	1.9
9352	2022-09-09	693956	5515198	CR	B	Grey	Loamy sand	15	Good		1	0.26	7.6	20.5	136	1.8
9353	2022-09-09	693998	5515205	CR	B	Brown	Loamy sand	15	Fair	Pebbly	1	0.31	5.7	32.6	142	1.6
9354	2022-09-09	694050	5515197	CR	B	Brown	Sandy loam	20	Good		1	0.31	5.3	15.1	76	0.7
9355	2022-09-09	694100	5515195	CR	B	Grey	Loamy sand	20	Fair	Pebbly	1	0.30	11.2	14.9	153	1.7
9356	2022-09-08	692449	5515195	SG	B	Brown	Silt loam	25	Fair		0	0.49	18.3	12.3	181	3.7
9357	2022-09-08	692401	5515207	SG	B	Brown	Loam	25	Fair		1	0.22	14	30.2	163	3.6
9358	2022-09-08	692353	5515199	SG	B	Brown	Loam	25	Fair		0	0.61	5.8	31.8	209	1.4
9359	2022-09-08	692293	5515202	SG	B	Brown	Loam	40	Fair		1	0.31	6.6	25.7	217	1.7
9360	2022-09-08	692256	5515201	SG	B	Grey-brown	Silt loam	25	Poor		0	0.20	3.1	10	171	0.4
9361	2022-09-08	692204	5515203	SG	B	Brown	Loam	25	Fair		0	0.33	4	14.6	212	0.7
9362	2022-09-08	692154	5515204	SG	B	Brown	Loam	35	Fair		2	0.32	6.1	28.3	238	0.9
9363	2022-09-08	692097	5515198	SG	B	Brown	Loam	25	Good		0	0.28	13.2	44.3	219	1.4
9364	2022-09-08	692053	5515197	SG	B	Brown	Loam	25	Fair		191	0.84	20.2	42.6	323	1.3
9365	2022-09-08	691994	5515200	SG	B	Brown	Silt loam	25	Fair		2	0.35	9.1	23.1	153	1.5
9366	2022-09-08	692052	5515006	SG	B	Brown	Loam	40	Good		0	0.29	14.6	15.3	193	1.7
9367	2022-09-08	692002	5515002	SG	B	Brown	Loam	30	Good		0	0.53	10.7	21	289	1.3
9368	2022-09-09	696012	5513996	SG	B	Brown	Loam	25	Poor	Some organic material	1	0.16	6.2	8.6	81	0.8
9369	2022-09-09	695949	5514001	SG	B	Brown	Loam	20	Fair		0	0.08	11.1	6.1	77	1.2
9370	2022-09-09	695900	5514001	SG	B	Brown	Silt loam	25	Fair		0	0.07	7.9	8.1	88	1
9371	2022-09-09	695855	5514001	SG	B	Brown	Silt loam	25	Fair		2	0.15	6.2	7.9	52	1.2
9372	2022-09-09	695801	5514000	SG	B	Brown	Silt loam	20	Fair		0	0.20	8.9	6.7	46	1.2

Sample #	Date	Easting	Northing	Sampled by	Horizon	Color	Class	Depth	Quality	Notes	Au ppb	Ag ppm	Cu ppm	Pb ppm	Zn ppm	As ppm
9373	2022-09-09	695753	5513999	SG	B	Brown	Loam	25	Fair		0	0.20	7.8	7.4	53	1.2
9374	2022-09-09	695699	5514000	SG	B	Brown	Silt loam	20	Fair		0	0.19	8.2	7.9	54	1.2
9375										BLANK						
9376	2022-09-09	695652	5513997	SG	B	Brown	Loam	25	Fair		9	0.20	10.8	8.7	63	1.5
9377	2022-09-09	695601	5513999	SG	B	Brown	Silt loam	25	Fair		1	0.15	7.8	7.5	44	1.4
9378	2022-09-09	695546	5514000	SG	B	Brown	Sandy loam	30	Good		1	0.19	6.1	7.9	60	1.1
9379	2022-09-09	695500	5514004	SG	B	Brown	Loam	25	Fair		0	0.22	9.1	9.3	65	0.7
9380	2022-09-09	695448	5514003	SG	B	Brown	Loam	20	Fair		0	0.18	5	7.1	50	0.5
9381	2022-09-09	695400	5514000	SG	B	Brown	Loam	20	Fair		0	0.27	9.6	12.4	94	1.2
9382	2022-09-09	695348	5513995	SG	B	Brown	Sandy loam	25	Fair		2	0.21	8.9	12.4	94	1.5
9383	2022-09-09	695300	5514001	SG	B	Brown	Loam	25	Fair		0	0.39	8.1	10.8	113	1.2
9384	2022-09-09	695251	5514008	SG	B	Brown	Sandy loam	20	Fair		4	0.27	11.5	13.3	92	2.3
9385	2022-09-09	695196	5513996	SG	B	Brown	Silt loam	25	Fair		2	0.33	8	11.7	120	1.7
9386	2022-09-09	694552	5515200	CR	B	Grey	Loamy sand	10	Poor	Pebbly organics	1	0.30	6.7	12.7	127	2.4
9387	2022-09-09	694598	5515201	CR	B	Grey	Sand	10	Poor	Pebbly organics	1	0.42	6.4	9.3	85	2.6
9388	2022-09-09	694668	5515198	CR	B	Brown	Loamy sand	25	Fair	Pebbly. Edge of swamp	3	0.20	19.6	13.5	49	2
9389	2022-09-09	694696	5515196	CR	B	Grey	Loamy sand	25	Poor	Pebbly	0	0.20	12.6	13.5	56	1
9390	2022-09-09	694755	5515194	CR	B	Grey	Sand	20	Fair	Pebbly	1	0.14	9.2	8	45	1.5
9391	2022-09-09	694802	5515187	CR	B	Light brown	Loamy sand	20	Good		1	0.14	5.1	12.2	60	0.9
9392	2022-09-09	694854	5515195	CR	B	Brown	Sandy loam	20	Good		1	0.21	7.1	15.3	33	0.6
9393	2022-09-09	694900	5515200	CR	B	Brown	Sandy loam	25	Good		1	0.07	7	10.5	43	1.5
9394	2022-09-09	694945	5515195	CR	B	Grey	Loamy sand	15	Fair	Pebbly	1	0.12	9.3	9.2	61	1.5
9395	2022-09-09	695005	5515195	CR	B	Brown	Loamy sand	15	Fair	Pebbly	0	0.10	5.6	7.9	50	1.6
9396	2022-09-09	695051	5515197	CR	B	Brown	Loamy sand	25	Excellent		3	0.09	13	9.9	33	1
9397	2022-09-09	695101	5515196	CR	B	Grey	Loamy sand	25	Good		1	0.16	9	8.9	70	1.3
9398	2022-09-09	695162	5515202	CR	B	Brown	Sandy loam	20	Good	Edge of swamp	0	0.05	3.2	5.5	17	0.3
9399	2022-09-09	695197	5515199	CR	B	Brown	Sandy loam	30	Fair	Organics	0.5	0.10	12.2	4.6	34.5	1.2
9400										DUPLICATE OF 9399						
9401	2022-09-09	695250	5515198	CR	B	Grey	Loamy sand	15	Fair	Pebbly	1	0.10	14.1	4.8	67	1.2
9402	2022-09-09	695300	5515199	CR	B	Grey	Loamy sand	15	Fair	Pebbly	3	0.10	11.8	5	66	1.1
9403	2022-09-09	695349	5515199	CR	B	Brown	Sandy loam	20	Good		1	0.12	8	6.6	46	0.8
9404	2022-09-09	695399	5515199	CR	B	Brown	Loamy sand	20	Fair	Pebbly	2	0.06	12.9	4.7	60	1.3
9405	2022-09-09	695451	5515199	CR	B	Grey	Loamy sand	20	Fair	Pebbly	1	0.24	13.2	4.4	47	1.1
9406	2022-09-09	695506	5515203	CR	B	Brown	Sandy loam	15	Fair	Organics	3	0.67	17.4	12.4	115	1.1

Sample #	Date	Easting	Northing	Sampled by	Horizon	Color	Class	Depth	Quality	Notes	Au ppb	Ag ppm	Cu ppm	Pb ppm	Zn ppm	As ppm
9407	2022-09-10	693702	5515198	CR	B	Grey	Loamy sand	20	Fair		1	0.18	7.8	13.9	125	1.1
9408	2022-09-10	693652	5515194	CR	B	Grey	Loamy sand	15	Fair	Pebbly	1	0.30	9.3	24	140	0.8
9409	2022-09-10	693601	5515198	CR	B	Grey	Loamy sand	25	fair	Organics	2	0.14	12	11.4	160	1.9
9410	2022-09-10	693540	5515202	CR	B	Brown	Loamy sand	20	Fair	Pebbly	2	0.24	9.7	27.5	174	2.3
9411	2022-09-10	693501	5515196	CR	B	Grey	Loamy sand	20	Good		2	0.30	6.9	27.4	224	1.8
9412	2022-09-10	693453	5515198	CR	B	Grey	Loamy sand	20	Good		2	0.25	5.9	17	186	1.1
9413	2022-09-10	693404	5515200	CR	B	Grey	Loamy sand	20	Fair	Pebbly	5	0.16	6	23.6	239	1.1
9414	2022-09-10	693353	5515197	CR	B	Brown	Loamy sand	20	Good		1	0.24	5.4	23.3	208	1.2
9415	2022-09-10	693300	5515206	CR	B	Grey	Loamy sand	15	fair		2	0.19	5.9	28.6	222	1
9416	2022-09-10	693249	5515198	CR	B	Grey	Loamy sand	10	Fair	Pebbly	2	0.26	5.2	22.4	131	1.2
9417	2022-09-10	693200	5515195	CR	B	Grey	Loamy sand	15	good		1	0.29	6.9	18.2	156	1.2
9418	2022-09-10	693153	5515198	CR	B	Grey	Loamy sand	15	Fair	Pebbly	4	0.14	5	20.4	111	1.1
9419	2022-09-10	693101	5515201	CR	B	Grey	Loamy sand	15	Good		32	0.15	5.8	14.7	111	1.1
9420	2022-09-10	693051	5515194	CR	B	Grey	Loamy sand	20	Fair	Pebbly	1	0.29	7.5	17.3	178	1.5
9421	2022-09-10	693003	5515198	CR	B	Grey	Loamy sand	15	Fair	Pebbly	1	0.16	7.7	22.7	221	1.3
9422	2022-09-10	692951	5515197	CR	B	Grey	Loamy sand	20	Good		1	0.22	7.4	18.2	164	1.3
9423	2022-09-10	692884	5515199	CR	B	Grey	Loamy sand	20	Fair	Pebbly	5	0.24	26.3	35.6	150	3.3
9424	2022-09-10	692758	5515585	CR	B	Brown	Loamy sand	15	Poor	Organics near creek	5	0.22	37.8	76.3	252	6.1
9425										BLANK						
9426	2022-09-10	692710	5515603	CR	B	Brown	Loamy sand	20	Fair	Pebbly	494	0.21	14	12	120	3.2
9427	2022-09-10	692653	5515601	CR	B	Light brown	Loamy sand	25	Good		3	0.19	11	17.3	136	1.8
9428	2022-09-10	692602	5515596	CR	B	Light brown	Loamy sand	25	Fair	Organics	2	0.30	14.6	20.4	139	2.4
9429	2022-09-10	692549	5515596	CR	B	Brown	Loamy sand	10	Poor	Pebbly organics	18	0.30	17	40	212	2.7
9430	2022-09-10	692503	5515608	CR	B	Grey	Loamy sand	20	Fair	Pebbly	35	0.57	41.9	104.5	361	4.7
9431	2022-09-09	694449	5514999	KE	B	Light brown	Loam	40	Fair	Pebbly	11	0.56	4.7	19.2	104	2.1
9432	2022-09-09	694497	5514999	KE	B	Grey	Sandy loam	25	Good		2	0.45	6.9	20.3	57	1.2
9433	2022-09-09	694893	5514005	KE	B	Grey	Loam	35	Fair	Pebbly	3	0.16	12.2	19.2	84	1.9
9434	2022-09-09	694848	5513996	KE	B	Grey	Loam	25	Good		2	0.55	8.3	15.8	147	1.4
9435	2022-09-09	694800	5513998	KE	B	Grey	Sandy loam	25	Fair	Pebbly	2	0.52	9	30	124	1.4
9436	2022-09-10	693751	5514996	KE	B	Grey	Sandy loam	30	Good		1	0.33	8.2	27	160	1.8
9437	2022-09-10	693698	5515004	KE	B	Grey	Sandy loam	30	Good		28	0.23	5.8	27.6	127	1.5
9438	2022-09-10	693650	5514998	KE	B	Dark brown	Loamy sand	35	Fair	Pebbly	5	2.15	42.1	40.7	282	3.7
9439	2022-09-10	693600	5514999	KE	B	Dark brown	Loamy sand	35	Good		4	1.35	36.4	30.3	268	3
9440	2022-09-10	693549	5514996	KE	B	Light brown	Loam	30	Good		2	0.55	18.2	25.1	148	1.7

Sample #	Date	Easting	Northing	Sampled by	Horizon	Color	Class	Depth	Quality	Notes	Au ppb	Ag ppm	Cu ppm	Pb ppm	Zn ppm	As ppm
9441	2022-09-10	693498	5514997	KE	B	Grey	Silt loam	30	Fair	Pebbly	2	0.44	6.9	29.7	175	1
9442	2022-09-10	693450	5514997	KE	B	Grey	Loam	30	Fair	Pebbly	0	0.32	7	20.5	167	0.8
9443	2022-09-10	693402	5514999	KE	B	Grey	Silt loam	30	Good		1	0.26	7.5	13.9	154	2.7
9444	2022-09-10	693347	5515004	KE	B	Grey	Silt loam	30	Good		2	0.32	7.7	21.8	193	1.2
9445	2022-09-10	693299	5515002	KE	B	Grey	Sandy loam	25	Fair	Pebbly	1	0.29	6.2	22.3	138	1
9446	2022-09-10	693250	5514999	KE	B	Grey	Loam	30	Good		2	0.19	5.3	21.5	139	0.8
9447	2022-09-10	693200	5514996	KE	B	Grey	Sandy loam	35	Fair	Pebbly	3	0.19	6.9	18.4	129	1.2
9448	2022-09-10	693151	5515000	KE	B	Grey	Silt loam	35	Good		3	0.10	6.1	13.9	69	1
9449	2022-09-10	693099	5515001	KE	B	Grey	Loam	40	Fair	Pebbly	2	0.10	5.65	16.35	71	0.95
9450										DUPLICATE OF 9499						
9451	2022-09-10	693050	5514996	KE	B	Grey	Loam	35	Good		10	0.12	6.1	14.8	138	1.2
9452	2022-09-10	693002	5514998	KE	B	Grey	Sandy loam	40	Good		1	0.13	6.5	16.6	82	1.2
9453	2022-09-10	692951	5515002	KE	B	Brown	Loam	35	Good		2	0.33	25.1	38.1	182	3.2
9454	2022-09-10	692900	5514999	KE	B	Grey	Loam	35	Good		3	0.18	18.2	27	143	2.1
9455	2022-09-10	692848	5515006	KE	B	Grey	Loam	40	Fair	Pebbly	1	0.13	8.6	31	282	1.1
9456	2022-09-10	692803	5515001	KE	B	Grey	Silt loam	40	Fair	Pebbly	2	0.31	14.8	28.2	375	2
9457	2022-09-10	692750	5515003	KE	B	Grey	Silt loam	40	Poor	Pebbly	2	0.23	19.1	27.7	197	2.7
9458	2022-09-11	695994	5513797	KE	B	Grey	Silt loam	2	Good		1	0.13	4.4	7.9	52	0.7
9459	2022-09-11	695952	5513795	KE	B	Grey	Silt loam	35	Good		2	0.12	5	7.3	63	0.7
9460	2022-09-11	695901	5513798	KE	B	Grey	Silt loam	30	Good		1	0.08	4.3	6.1	42	0.7
9461	2022-09-09	695148	5514003	SG	B	Brown	Silt loam	20	Fair		2	0.22	7.2	10.7	72	1.3
9462	2022-09-09	695099	5513998	SG	B	Brown	Loam	25	Fair		2	0.42	6.2	13.6	73	1.1
9463	2022-09-09	695048	5514000	SG	B	Brown	Loam	25	Good		1	0.36	8.3	11.8	93	1.3
9464	2022-09-09	694997	5514001	SG	B	Brown	Loam	25	Fair		1	0.32	7.8	12.6	103	1
9465	2022-09-09	694945	5513999	SG	B	Brown	Loam	20	Fair		0	0.30	5.7	10	81	0.7
9466	2022-09-10	694756	5513997	SG	B	Brown	Loam	25	Fair		1	0.56	11	10.9	111	1.5
9467	2022-09-10	694702	5514000	SG	B	Brown	Silt loam	25	Good		2	0.22	6.3	12.3	82	0.6
9468	2022-09-10	694653	5514001	SG	B	Brown	Loam	20	Poor	Some organic material	1	0.33	8.4	13.4	88	1.1
9469	2022-09-10	694603	5514003	SG	B	Brown	Loam	20	Fair		120	0.38	11.9	16	138	2
9470	2022-09-10	694552	5513997	SG	B	Dark brown	Clay loam	40	Fair		4	1.28	49.7	31.1	129	3.1
9471	2022-09-10	694502	5514004	SG	B	Brown	Loam	25	Fair		0	0.16	5.5	7.4	41	0.7
9472	2022-09-10	694451	5514001	SG	B	Brown	Loam	25	Good		1	0.50	19.8	17.8	75	1.3
9473	2022-09-10	694401	5514000	SG	B	Brown	Silt loam	35	Fair		4	2.25	33.8	31.9	212	3.9
9474	2022-09-10	694350	5514002	SG	B	Brown	Sandy loam	25	Fair		5	0.44	8.7	19.2	136	1.8

Sample #	Date	Easting	Northing	Sampled by	Horizon	Color	Class	Depth	Quality	Notes	Au ppb	Ag ppm	Cu ppm	Pb ppm	Zn ppm	As ppm
9475										BLANK						
9476	2022-09-10	694298	5514004	SG	B	Brown	Silt loam	25	Good		4	0.48	6.9	18.4	153	1.5
9477	2022-09-10	694247	5513994	SG	B	Brown	Silt loam	25	Fair		1	0.29	4.1	11.4	71	0.7
9478	2022-09-10	694203	5514003	SG	B	Brown	Silt loam	20	Fair		0	0.46	12.4	11.4	184	0.6
9479	2022-09-10	694153	5514002	SG	B	Brown	Loam	25	Fair		1	0.54	6.3	13.7	110	1.1
9480	2022-09-10	694098	5513997	SG	B	Brown	Loam	25	Fair		1	0.30	4.7	11	65	0.6
9481	2022-09-10	692451	5515593	CR	B	Brown	Loamy sand	20	Fair	Pebbly	1	0.36	10.7	54.7	289	1.8
9482	2022-09-10	692552	5515407	CR	B	Brown	Loamy sand	20	Fair	Pebbly	2	0.65	22.9	36.3	240	1.9
9483	2022-09-10	692503	5515399	CR	B	Light brown	Sandy loam	20	Good		3	0.72	10	20.1	181	1.7
9484	2022-09-10	692453	5515399	CR	B	Brown	Sandy loam	25	Good		2	0.89	14.2	19.7	191	2.1
9485	2022-09-11	695999	5513897	CR	B	Grey	Loamy sand	15	Fair	Pebbly	1	0.16	9.5	5.6	49	0.7
9486	2022-09-11	695951	5513899	CR	B	Brown	Sandy loam	25	Good		1	0.25	7.7	7.7	50	0.6
9487	2022-09-11	695901	5513898	CR	B	Grey	Loamy sand	25	Fair	Organics	4	0.20	7.7	8.2	69	1.1
9488	2022-09-11	695849	5513897	CR	B	Brown	Loamy sand	20	Good		1	0.20	6.9	7.4	65	1
9489	2022-09-11	695801	5513900	CR	B	Grey	Loamy sand	15	Fair	Pebbly	1	0.19	8	8.2	49	1.1
9490	2022-09-11	695752	5513898	CR	B	Grey	Loamy sand	20	Fair	Pebbly	2	0.15	7.8	8.7	56	0.9
9491	2022-09-10	694050	5514005	SG	B	Brown	Loam	25	Fair		0	0.29	6	12.4	109	1.1
9492	2022-09-10	693999	5513999	SG	B	Brown	Loam	25	Fair		1	0.30	4.5	9.9	77	0.6
9493	2022-09-10	695555	5515199	SG	B	Brown	Silt loam	20	Fair		3	0.20	14.8	4.4	82	1.3
9494	2022-09-10	695599	5515198	SG	B	Grey	Clay loam	35	Good		2	0.72	30.9	9.7	35	0.7
9495	2022-09-10	695649	5515208	SG	B	Brown	Loam	25	Good		1	0.37	13.8	6.9	112	1.3
9496	2022-09-10	695696	5515197	SG	B	Brown	Silt loam	20	Fair		1	0.43	7.8	7.7	103	1.3
9497	2022-09-10	695747	5515193	SG	B	Brown	Silt loam	20	Fair		13	0.20	5.9	21.2	105	0.9
9498	2022-09-10	695799	5515197	SG	B	Brown	Loam	25	Fair		3	0.88	26.4	31.3	195	1.4
9499	2022-09-10	695859	5515197	SG	B	Brown	Silt loam	20	Fair		1	0.10	8.7	11.4	87	1.3
9500										DUPLICATE OF 9499						
9501	2022-09-10	695901	5515200	SG	B	Brown	Loam	20	Fair		2	0.49	8.9	11.5	96	1.9
9502	2022-09-10	695950	5515200	SG	B	Brown	Silt loam	25	Fair		0	0.34	10	8.4	75	1.2
9503	2022-09-10	695999	5515200	SG	B	Brown	Silt loam	25	Fair		2	1.10	14	12.6	45	1
9504	2022-09-11	696007	5513698	SG	B	Brown	Loam	25	Fair		0	0.21	8	7.5	70	1.2
9505	2022-09-11	695952	5513701	SG	B	Brown	Silt loam	35	Good		2	0.21	8.8	8.8	86	1.2
9506	2022-09-11	695906	5513702	SG	B	Brown	Loam	30	Good		5	0.17	7.1	8.4	68	1.2
9507	2022-09-11	695851	5513699	SG	B	Brown	Loam	35	Fair		1	0.13	5.4	5.7	44	0.7
9508	2022-09-11	695800	5513697	SG	B	Brown	Loam	30	Good		1	0.10	4.8	7	38	0.9

Sample #	Date	Easting	Northing	Sampled by	Horizon	Color	Class	Depth	Quality	Notes	Au ppb	Ag ppm	Cu ppm	Pb ppm	Zn ppm	As ppm
9509	2022-09-11	695748	5513696	SG	B	Grey	Silt loam	35	Fair		2	0.11	7.6	7.8	72	0.8
9510	2022-09-11	695700	5513703	SG	B	Brown	Loam	35	Good		1	0.14	8.2	9.7	64	1.1
9511	2022-09-11	695852	5513797	KE	B	Grey	Silt loam	30	Good		16	0.19	8.4	10.6	118	1.2
9512	2022-09-11	695797	5513797	KE	B	Light brown	Loam	30	Fair	Pebbly	2	0.22	12	12.4	76	2
9513	2022-09-11	695752	5513801	KE	B	Light brown	Loam	30	Fair	Pebbly	0	0.13	6.3	6.6	52	1.2
9514	2022-09-11	695703	5513801	KE	B	Grey	Loam	35	Fair	Pebbly	6	0.22	11.4	10.2	65	1.1
9515	2022-09-11	695653	5513804	KE	B	Grey	Loam	35	Fair	Pebbly	3	0.12	5	9.3	50	0.8
9516	2022-09-11	695602	5513803	KE	B	Grey	Loam	30	Fair	Pebbly	3	0.11	3.8	8.3	41	0.9
9517	2022-09-11	695549	5513797	KE	B	Grey	Loam	35	Fair	Pebbly	2	0.17	5.3	7.4	46	0.8
9518	2022-09-11	695506	5513798	KE	B	Grey	Silt	35	Fair	Pebbly	6	0.17	5	8.8	44	0.8
9519	2022-09-11	695450	5513798	KE	B	Light brown	Loam	35	Fair	Pebbly	6	0.19	6.7	9.5	65	1.2
9520	2022-09-11	695401	5513799	KE	B	Grey	Sandy loam	35	Fair	Pebbly	1	0.27	7.5	10.2	92	1.2
9521	2022-09-11	695348	5513796	KE	B	Grey	Loam	30	Fair	Pebbly	4	0.26	7.7	9.8	84	1.1
9522	2022-09-11	695299	5513805	KE	B	Grey	Loam	30	Good		3	0.16	5.6	10.2	49	1
9523	2022-09-11	695252	5513797	KE	B	Grey	Loam	30	Fair	Pebbly	1	0.20	9.1	12.2	117	2.2
9524	2022-09-11	695202	5513798	KE	B	Grey	Loam	40	Fair	Pebbly	2	0.34	12.6	15.5	112	1.7
9525										BLANK						
9526	2022-09-11	695148	5513799	KE	B	Grey	Loam	30	Fair	Pebbly	2	0.29	7.9	13	103	1.2
9527	2022-09-11	695103	5513801	KE	B	Grey	Silt loam	40	Good		2	0.22	5.2	9.7	68	0.9
9528	2022-09-11	695049	5513796	KE	B	Grey	Loam	35	Good		1	0.26	7.1	9.1	70	1.1
9529	2022-09-11	694999	5513801	KE	B	Grey	Loam	30	Good		5	0.25	4.1	11	59	0.9
9530	2022-09-13	694952	5513796	KE	B	Grey	Sandy loam	35	Fair	Pebbly	2	0.34	8.4	20	129	1.2
9531	2022-09-13	694901	5513798	KE	B	Grey	Sandy loam	30	Fair	Pebbly	11	0.29	6.3	13	102	1.2
9532	2022-09-13	694851	5513800	KE	B	Grey	Loam	30	Fair	Pebbly	6	0.22	5.5	11.7	61	1.1
9533	2022-09-13	694802	5513796	KE	B	Grey	Loam	30	Poor	Pebbly	1	0.35	13.4	14.4	90	1.2
9534	2022-09-13	694751	5513801	KE	B	Grey	Loam	35	Poor	Pebbly	1	0.70	11.8	26.3	122	1.4
9535	2022-09-13	694702	5513802	KE	B	Grey	Loam	25	Fair	Pebbly	4	0.33	8.7	20.2	72	1.2
9536	2022-09-13	694653	5513797	KE	B	Grey	Sandy loam	35	Good		25	0.25	5.9	8.9	51	0.7
9537	2022-09-13	694600	5513802	KE	B	Grey	Loam	25	Good		0	0.26	7.4	10.9	116	1.2
9538	2022-09-13	694550	5513797	KE	B	Grey	Loam	25	Fair	Pebbly	1	0.26	6.4	14.8	82	1.2
9539	2022-09-11	695702	5513900	CR	B	Grey	Loamy sand	25	Good		12	0.21	9.7	8.4	55	1.4
9540	2022-09-11	695652	5513900	CR	B	Grey	Loamy sand	20	Fair	Pebbly	1	0.11	6.5	8.2	47	0.8
9541	2022-09-11	695603	5513900	CR	B	Grey	Loamy sand	20	Fair	Pebbly	3	0.14	5.7	8.1	46	0.6
9542	2022-09-11	695552	5513900	CR	B	Grey	Loamy sand	15	Fair	Pebbly	19	0.14	7.4	8.5	59	1

Sample #	Date	Easting	Northing	Sampled by	Horizon	Color	Class	Depth	Quality	Notes	Au ppb	Ag ppm	Cu ppm	Pb ppm	Zn ppm	As ppm
9543	2022-09-11	695503	5513899	CR	B	Grey	Loamy sand	15	Fair	Pebbly	1	0.18	9.4	12	69	1
9544	2022-09-11	695454	5513900	CR	B	Grey	Loamy sand	15	Poor	Pebbly organics	4	0.41	19.4	13.1	72	1.2
9545	2022-09-11	695411	5513898	CR	B	Light brown	Loamy sand	15	Fair	Pebbly	1	0.23	11.4	9.1	78	1.4
9546	2022-09-11	695352	5513900	CR	B	Grey	Loamy sand	20	Fair	Pebbly	2	0.13	7.4	9.9	44	0.9
9547	2022-09-11	695301	5513902	CR	B	Grey	Loamy sand	20	Fair	Pebbly	3	0.13	5.5	9	53	0.9
9548	2022-09-11	695252	5513901	CR	B	Grey	Loamy sand	20	Fair	Pebbly	2	0.23	6.5	8.5	55	1.1
9549	2022-09-11	695201	5513901	CR	B	Grey	Loamy sand	25	Good		1	0.13	6.15	8.2	54	1.25
9550										DUPLICATE OF 9549						
9551	2022-09-11	695155	5513902	CR	B	Grey	Loamy sand	15	Fair	Pebbly	0	0.30	7.7	12	79	1.4
9552	2022-09-11	695105	5513899	CR	B	Grey	Loamy sand	20	Fair	Pebbly	5	0.29	5.1	10.6	64	1
9553	2022-09-11	695052	5513900	CR	B	Grey	Loamy sand	25	Fair	Pebbly	20	0.20	4.4	10.2	46	1
9554	2022-09-11	695006	5513902	CR	B	Grey	Loamy sand	20	Fair	Pebbly	1	0.31	6.2	10.6	73	1.1
9555	2022-09-11	694952	5513900	CR	B	Grey	Loamy sand	15	Fair	Pebbly	0	0.34	8.8	16	118	2
9556	2022-09-11	694904	5513902	CR	B	Grey	Loamy sand	15	Fair	Pebbly	7	0.45	12.1	15.4	111	1.5
9557	2022-09-11	694851	5513900	CR	B	Light brown	Loamy sand	15	Fair	Pebbly	2	0.28	7.7	13.6	72	1.3
9558	2022-09-11	694800	5513902	CR	B	Grey	Loamy sand	20	Fair	Pebbly	1	0.26	11.7	20.3	85	1.4
9559	2022-09-13	694752	5513899	CR	B	Grey	Loamy sand	15	Fair	Pebbly	1	0.35	11.6	14.4	134	1.2
9560	2022-09-13	694704	5513900	CR	B	Grey	Loamy sand	15	Fair	Pebbly	2	0.24	11.8	11.8	101	2.2
9561	2022-09-13	694653	5513898	CR	B	Grey	Loamy sand	20	Fair	Pebbly	1	0.14	6.4	9	65	1.1
9562	2022-09-13	694602	5513897	CR	B	Grey	Loamy sand	20	Fair	Pebbly	1	0.15	7.5	10.2	71	1.3
9563	2022-09-13	694551	5513897	CR	B	Grey	Loamy sand	15	Good		0	0.30	8.5	9.9	63	1.3
9564	2022-09-13	694500	5513895	CR	B	Grey	Loamy sand	15	Fair	Pebbly	1	0.22	7.8	15.2	100	1.9
9565	2022-09-13	694454	5513899	CR	B	Grey	Loamy sand	15	Fair	Pebbly	0	0.16	6	14.6	89	1.4
9566	2022-09-13	694403	5513901	CR	B	Grey	Loamy sand	20	Fair	Pebbly	3	0.30	6.2	14.6	86	1.5
9567	2022-09-13	694345	5513897	CR	B	Grey	Loamy sand	20	Fair	Pebbly	3	0.22	5.7	16	118	1.4
9568	2022-09-13	694300	5513901	CR	B	Grey	Loamy sand	15	Fair	Pebbly	0	0.26	5.9	13.3	84	1
9569	2022-09-13	694252	5513900	CR	B	Grey	Loamy sand	20	Good		0	0.36	6.6	14.8	123	1.4
9570	2022-09-13	694201	5513902	CR	B	Brown	Loamy sand	25	Fair	Organics	2	0.48	17.2	16.4	78	1.2
9571	2022-09-11	695651	5513704	SG	B	Brown	Loam	25	Fair		4	0.10	4.6	7.5	49	0.8
9572	2022-09-11	695601	5513693	SG	B	Brown	Loam	30	Fair		70	0.14	8.9	9	36	1.5
9573	2022-09-11	695554	5513697	SG	B	Brown	Loam	35	Fair		0	0.12	10.1	9.6	67	1.4
9574	2022-09-11	695502	5513705	SG	B	Brown	Loam	35	Fair		7	0.14	4.4	7.6	58	0.7
9575										BLANK						
9576	2022-09-11	695450	5513696	SG	B	Brown	Loam	30	Fair		2	0.26	12.6	11.6	121	1.6

Sample #	Date	Easting	Northing	Sampled by	Horizon	Color	Class	Depth	Quality	Notes	Au ppb	Ag ppm	Cu ppm	Pb ppm	Zn ppm	As ppm
9577	2022-09-11	695402	5513697	SG	B	Brown	Loam	30	Fair		24	0.25	9.9	15.1	109	1.6
9578	2022-09-11	695350	5513697	SG	B	Brown	Silt loam	30	Fair		3	0.14	6	10.1	62	1.2
9579	2022-09-11	695299	5513707	SG	B	Brown	Loam	25	Fair		1	0.45	11.8	14.3	139	1.9
9580	2022-09-11	695249	5513700	SG	B	Brown	Loam	20	Poor	Pebbly	0	0.39	11.8	15.9	135	1.6
9581	2022-09-11	695194	5513703	SG	B	Brown	Loam	20	Poor	Pebbly	6	0.07	8.4	11.6	48	1.5
9582	2022-09-11	695153	5513701	SG	B	Brown	Loam	20	Fair		24	0.25	11	16.4	100	1.8
9583	2022-09-11	695100	5513699	SG	B	Brown	Loam	30	Fair		5	0.35	8.1	11.5	107	1.4
9584	2022-09-11	695050	5513701	SG	B	Brown	Loam	30	Fair		0	0.21	4.5	9.1	47	0.8
9585	2022-09-11	694997	5513695	SG	B	Brown	Loam	25	Fair		3	0.27	6.9	9.5	64	1.2
9586	2022-09-11	694954	5513698	SG	B	Brown	Loam	20	Fair		1	0.23	6.3	9.3	61	0.7
9587	2022-09-13	694503	5513795	KE	B	Grey	Loam	25	Good		2	0.29	6	14.9	82	1.3
9588	2022-09-13	694452	5513799	KE	B	Grey	Loam	35	Fair	Pebbly	6	0.23	8	15	62	1.2
9589	2022-09-13	694401	5513798	KE	B	Grey	Loam	35	Good		6	0.28	5.8	14.6	72	1.4
9590	2022-09-13	694348	5513797	KE	B	Grey	Loam	35	Fair	Pebbly	1	0.52	10.4	19.2	115	2.4
9591	2022-09-13	694304	5513797	KE	B	Grey	Sandy loam	30	Fair	Pebbly	8	0.53	14.2	16	133	1.3
9592	2022-09-13	694251	5513799	KE	B	Grey	Loam	35	Fair	Pebbly	1	0.39	10.8	16.9	135	1
9593	2022-09-13	694197	5513802	KE	B	Brown	Loamy sand	30	Good		2	1.76	66	41.6	134	2.7
9594	2022-09-13	694151	5513802	KE	B	Brown	Loam	20	Fair		1	0.24	6.3	13.1	112	1.3
9595	2022-09-13	692598	5515401	KE	B	Grey	Loam	20	Poor	Pebbly	4	0.56	33.4	76.8	329	3.8
9596	2022-09-13	694906	5513699	SG	B	Brown	Loam	25	Fair		1	0.40	12.1	10	122	1.6
9597	2022-09-13	694849	5513698	SG	B	Brown	Loam	20	Fair		3	0.19	6	13.2	84	0.8
9598	2022-09-13	694804	5513701	SG	B	Brown	Loam	30	Fair		157	0.57	11.8	12.4	124	1.2
9599	2022-09-13	694754	5513703	SG	B	Brown	Loam	30	Fair		1.5	0.36	6.65	10.05	101	0.9
9600										DUPLICATE OF 9599						
9601	2022-09-13	694153	5513897	CR	B	Grey	Loamy sand	15	Fair	Pebbly	1	0.44	9.3	14.4	92	0.9
9602	2022-09-13	694104	5513898	CR	B	Grey	Loamy sand	15	Fair	Pebbly	4	0.31	6.3	11.7	114	1.2
9603	2022-09-13	694099	5513802	CR	B	Grey	Loamy sand	15	Fair	Pebbly	1	0.19	4.9	11.4	99	1.1
9604	2022-09-13	694003	5513902	CR	B	Grey	Loamy sand	15	Fair	Pebbly	4	0.23	6.7	15.5	130	1.2
9605	2022-09-13	693998	5513793	CR	B	Grey	Loamy sand	20	Fair	Pebbly	1	0.21	5.6	10.7	126	1.1
9606	2022-09-13	694100	5513802	CR	B	Grey	Loamy sand	15	Fair	Pebbly	2	0.22	4.9	10.8	85	1.2
9607	2022-09-13	692648	5515398	KE	B	Grey	Loam	25	Good		0	0.50	10.5	22.7	228	1.5
9608	2022-09-13	692704	5515003	CR	B	Grey	Loamy sand	15	Good		1	0.76	15.6	44.9	272	2.8
9609	2022-09-13	694704	5513712	SG	B	Brown	Loam	30	Fair		54	0.30	8.9	12.6	130	1.5
9610	2022-09-13	694655	5513705	SG	B	Brown	Loam	25	Fair		15	0.44	9	12.9	135	1.4

Sample #	Date	Easting	Northing	Sampled by	Horizon	Color	Class	Depth	Quality	Notes	Au ppb	Ag ppm	Cu ppm	Pb ppm	Zn ppm	As ppm
9611	2022-09-13	694603	5513703	SG	B	Brown	Loam	30	Fair		2	0.46	10.2	13.8	166	2.2
9612	2022-09-13	694553	5513705	SG	B	Brown	Loam	25	Good		1	0.43	12.1	25.1	239	1.9
9613	2022-09-13	694504	5513701	SG	B	Brown	Loam	25	Fair		1	0.52	12.6	23.6	192	2.8
9614	2022-09-13	694456	5513705	SG	B	Brown	Silt loam	30	Fair		11	0.19	8.9	17.6	77	2
9615	2022-09-13	694413	5513700	SG	B	Brown	Loam	25	Fair		0	0.48	11.8	20.9	118	2.2
9616	2022-09-13	694352	5513699	SG	B	Brown	Loam	25	Fair		3	0.36	7.3	14.6	73	1.5
9617	2022-09-13	694303	5513705	SG	B	Brown	Sandy loam	25	Very Poor	Pebbly, some organic material	0	0.67	23.4	23	166	2.4
9618	2022-09-13	694249	5513694	SG	B	Brown	Loam	25	Fair		2	0.34	15.6	23.8	128	3
9619	2022-09-13	694205	5513695	SG	B	Brown	Sandy loam	25	Fair		2	0.40	14.3	24	114	2.8
9620	2022-09-13	694150	5513702	SG	B	Brown	Clay loam	25	Fair		1	0.95	16.2	19.5	91	1.5
9621	2022-09-13	694100	5513697	SG	B	Brown	Sandy loam	25	Poor		1	0.31	9.7	14.8	151	2.3
9622	2022-09-13	694054	5513700	SG	B	Brown	Loam	20	Fair		1	0.47	6.3	12.6	87	1.2
9623	2022-09-13	694002	5513698	SG	B	Brown	Loam	25	Fair		2	0.27	5.7	14.6	153	1
9624	2022-09-13	694051	5513801	SG	B	Brown	Loam	25	Fair		8	0.17	5.9	12.1	112	1.4
9625																
9626	2022-09-13	692698	5515407	KE	B	Grey	Loam	25	Fair		2	0.45	20.7	40.3	300	3.5
9627	2022-09-13	692748	5515399	KE	B	Brown	Silt loam	25	Fair		10	2.49	78.3	98.4	323	3.8
9628	2022-09-13	692797	5515402	KE	B	Grey	Loam	30	Fair		18	4.19	111	180	384	3.7
9629	2022-09-13	692603	5515000	CR	B	Light brown	Loamy sand	25	Good		2	2.56	31.6	16.8	353	2.5
9630	2022-09-13	692501	5514998	CR	B	Brown	Sandy loam	30	Good		1	1.49	52.3	33	149	1.6
9631	2022-09-13	692400	5514993	CR	B	Grey	Loamy sand	20	Poor	Pebbly organics	0	0.26	5.2	22.2	299	0.9
9632	2022-09-13	692316	5514988	CR	B	Grey	Loamy sand	20	Poor	Organics cliff	0	0.15	5.5	33.1	340	0.8
9633	2022-09-13	692207	5515002	CR	B	Brown	Loamy sand	25	Fair	Pebbly	2	0.42	20.1	57	312	1.5
9634	2022-09-13	692102	5515002	CR	B	Grey	Loamy sand	25	Fair	Pebbly	0	0.28	7.3	27.1	245	1.5
9635	2022-09-13	692647	5515004	SG	B	Brown	Silt loam	25	Good		27	0.65	15.9	22.7	233	2.6
9636	2022-09-13	692553	5515006	SG	B	Brown	Silt loam	25	Poor	Some organic material	1	1.33	26	29.6	263	1.4
9637	2022-09-13	692444	5514998	SG	B	Brown	Silt loam	25	Fair		0	0.46	9.2	17.6	180	2.1
9638	2022-09-13	692351	5514991	SG	B	Brown	Loam	30	Fair		0	0.67	10	17.5	306	1.7
9639	2022-09-13	692247	5514997	SG	B	Brown	Loam	30	Good		0	0.36	7.9	40.3	352	0.9
9640	2022-09-13	692148	5515004	SG	B	Brown	Loam	25	Fair		9	0.29	5.8	18.2	264	1

